

NEWBERRY'S DEPARTMENT STORE

MEN'S AND WOMEN'S CLOTHING — GIFTWEAR
SPORTSWEAR — HOUSEWARES

TEL. 488-4300

4132 DALLIA, NEW BOSTON 45562

THE PORTSMOUTH BANK

PORTSMOUTH—NEW BOSTON—WHEELERSBURG—MINFORD

Fred Brown



OLDSMOBILE

Cadillac



6th and WASHINGTON ST.

TEL. 354-6688

"You Never Had It So Good Until You Dine at The

STONE PIPE INN

Home of Prime Ribs of Beef

Your Hosts

PETE and MISS "RUBY" VOURNAZOS

ROUTE 23
1 MILE NORTH

TELEPHONE
353-0437

McGOVNEY READY MIX, Inc.



55 River Ave., 45662

READY MIXED
CONCRETE

Tel. 353-4111

P.O. Box 510

OUR 60th YEAR



Glockner Plaza

Since 1914

CHEVROLET-INTERNATIONAL-FRIJEHAUF

CARS-TRUCKS LEASING SPECIALIST

4731 Scioto Trail

Phone 353-2161

McGOVNEY CONSTRUCTION Inc.

Bulldozing — Equipment Rental — Crane Service

55 RIVER AVENUE

TELEPHONE 354-3126

ALL WORK GUARANTEED • COMPLETE INSURANCE
1617 Chillicothe Tel. Office: 353-5123, Nite: 353-8133



1617 Chillicothe

REALTORS—PROPERTY MANAGEMENT—SALES

Tel. 353-5123



LOFT PAINTING CO.

LOFT REALTY CO.

A

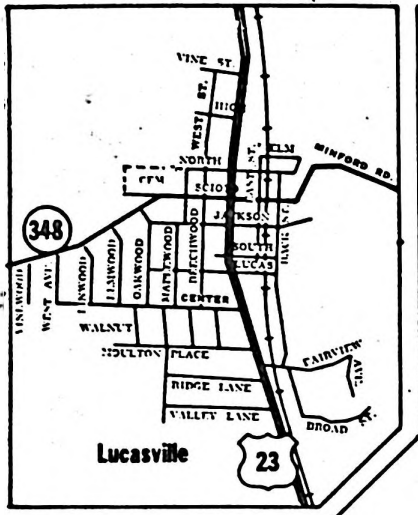

COMPLETE OFFSET AND LETTERPRESS PRINTING

Compton PRINTING & Engraving Co.

PORTSMOUTH, OHIO

1412 THIRD STREET

PHONE 353-8680

OVER
50
YEARS
OF
QUALITY
AND
SERVICE

© COPYRIGHT 1970
COMPTON PRINTING & ENGRAVING CO.

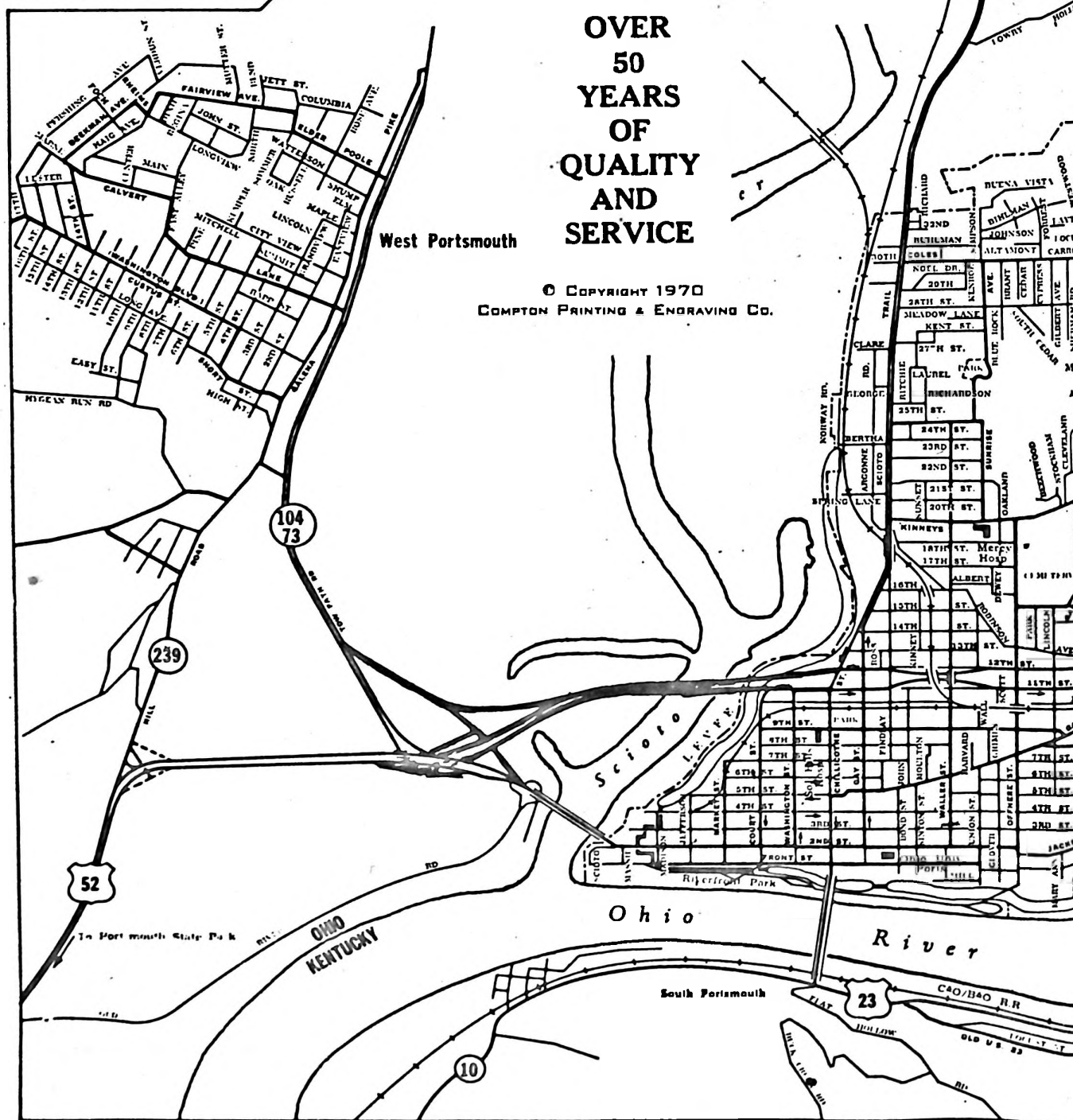

Portsmouth Public Library

B

WILLIAMS STAMP WORKS
1527 Charles Street
Portsmouth, Ohio 45662

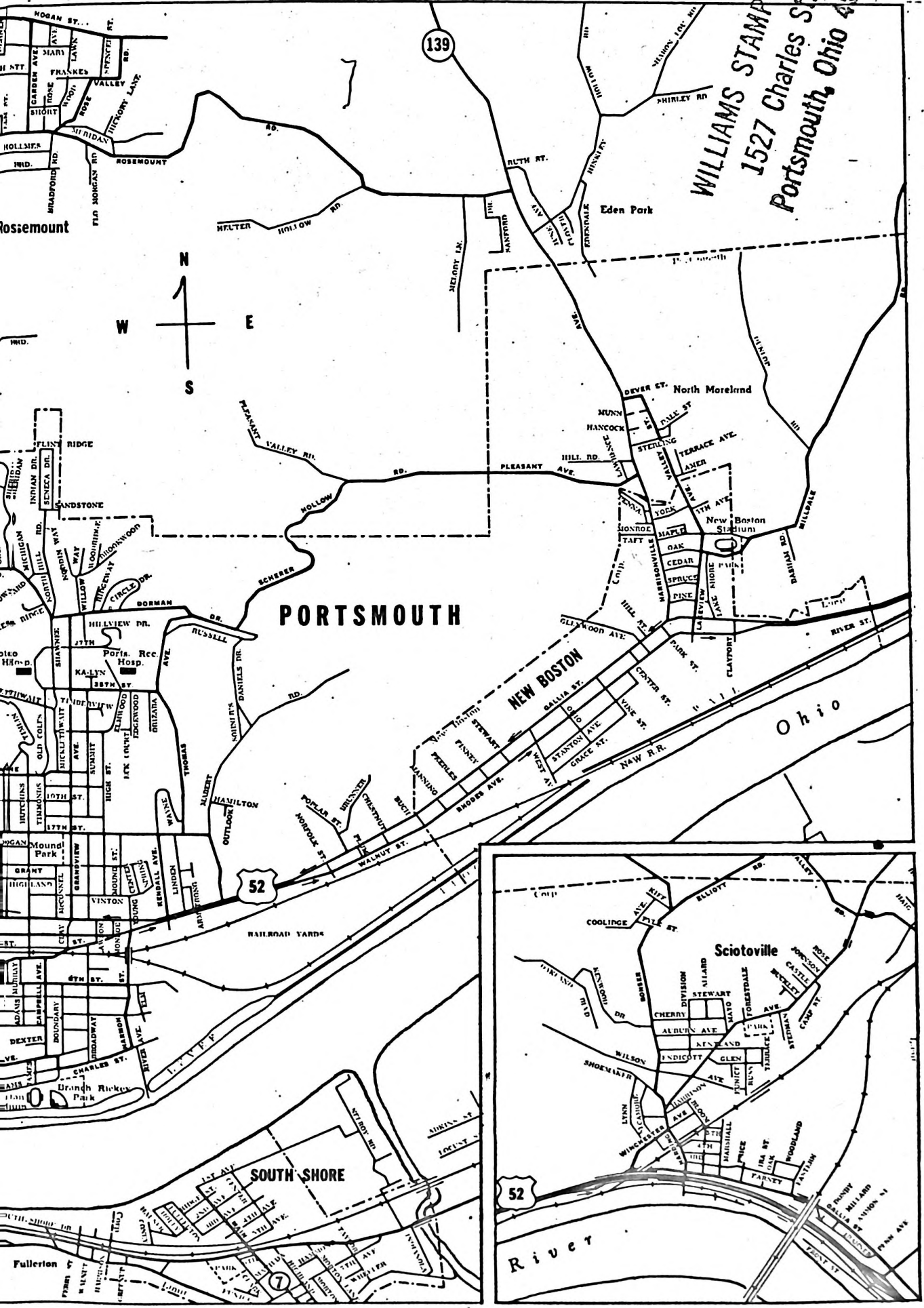

C

GET INVOLVED

IN

YOUR FUTURE

JOIN — SUPPORT

THE TEAM

THAT REALLY

MEANS BUSINESS

**PORTSMOUTH AREA
CHAMBER OF COMMERCE**

Griffin Hall - 740 2d St.

P.O. Box 509, Portsmouth, Ohio 45662

WILLIAMS STAMP WORKS
1527 Charles Street
Portsmouth, Ohio 45662

1974
PORTSMOUTH
(SCIOTO COUNTY, OHIO)
CITY DIRECTORY

Including: New Boston, North Moreland,
Rosemount, Sciotoville,
West Portsmouth and a Portion
Of Wheelersburg

PORTSMOUTH PUBLIC LIBRARY
1220 GALLIA ST.
PORTSMOUTH, OHIO 45662

Your New City Directory
contains **4**
major directories
in one volume



Buyers' Guide
and Classified
Business
Directory



Alphabetical
Directory



Street Directory
of Householders
and Businesses



Numerical
Telephone
Directory

AREA CODE 614

PRICE \$60.00

A Library Of
Out Of Town
City Directories
Available At
Chamber of Commerce

R·L·POLK & CO.

PUBLISHERS

6400 Monroe Boulevard, Box 500 • Taylor, Mich. 48180
Tel. (313) 292-3200





PUBLISHERS NOTE

The information in this Directory is gathered by an actual door to door canvass and is compiled in a way to insure maximum accuracy.

The publishers cannot and do not guarantee the correctness of all information furnished them nor the complete absence of errors or omissions, hence no responsibility for same can be or is assumed.

The publishers earnestly request the bringing to their attention of any inaccuracy so that it may be corrected in the next edition of the Directory.



INTRODUCTION AND GENERAL INDEX

R. L. POLK & CO., publishers of more than 1,400 city, county, state and national Directories, present to subscribers and the general public, this, the latest edition of the Portsmouth City Directory, which also includes New Boston, North Moreland, Rosemount, Sciotoville, West Portsmouth and a portion of Wheelersburg.

Confidence in the growth of Portsmouth's industry, population and wealth, and in the advancement of its civic and social activities, will be maintained as sections of this Directory are consulted, for the Directory is a mirror truly reflecting Portsmouth to the world.

The enviable position occupied by R. L. POLK & CO.'S Directories in the estimation of the public throughout the country, has been established by rendering the best in Directory service. With an unrivaled organization, and having had the courteous and hearty cooperation of the business and professional men and residents, the publishers feel that the result of their labors will meet with the approval of every user, and that the Portsmouth Directory will fulfill its mission as a source of authentic information pertaining to the city.

Four Major Departments

The four major departments are arranged in the following order:—

I. **THE BUYERS' GUIDE** constitutes the first major department, printed on yellow paper. In the first section of this department, grouped under appropriate headings, are included the advertisements and business cards of firms and individuals desiring to make a complete presentation of their products or services. Following this is the Classified Business section, which embraces a list of the names and addresses of all business and professional concerns of Portsmouth, arranged in alphabetical order under appropriate headings, a catalog of all the activities of the city and vicinity. The Buyers' Guide represents reference advertising at its best, and merits the attention of all buyers and sellers seeking sources of supply or markets for goods. In a busy and diversified city like Portsmouth, the necessity of having this kind of information up-to-date and always immediately available, is obvious. The Directory is the common intermediary between buyer and seller, and plays an important role in the daily activities of the commercial, industrial and professional world.

II. **THE ALPHABETICAL LIST OF NAMES** of residents and business and professional concerns is the second major department, printed on white paper. This is the only record in existence that aims to show the name, marital status, occupation and address of each adult resident of Portsmouth, New Boston, North Moreland, Sciotoville, Rosemount, West Portsmouth and a portion of Wheelersburg, and the name, official personnel, nature and address of each firm and corporation. A special feature of this section is the listing of telephone numbers.

III. THE DIRECTORY OF HOUSEHOLDERS, INCLUDING STREET AND AVENUE GUIDE is the third major department, printed on green paper. In this section the numbered streets are arranged in numerical order, followed by the named streets in alphabetical order; the numbers of the residences and business concerns are arranged in numerical order under the name of each street, and the names of the householders and concerns are placed opposite the numbers. The names of the intersecting streets appear at their respective crossing points on each street. Special features of this section are the designation of owner occupied homes, the listing of telephone numbers, new householder symbols and Zip Code numbers.

IV. THE NUMERICAL TELEPHONE DIRECTORY is the fourth major department, printed on blue paper.

Municipal Publicity

The Directory reflects the achievements and ambitions of the city, depicting in unbiased terms what it has to offer as a place of residence, as a business location, as a manufacturing site and as an educational center. To broadcast this information, the publishers have placed copies of this issue of the Directory in Directory Libraries, where they are readily available for free public reference, and serve as perpetual and reliable advertisements of Portsmouth and vicinity.

The Portsmouth Directory Library

Through the courtesy of the publishers of the Portsmouth City Directory, a Directory Library is maintained in the offices of the Portsmouth Area Chamber of Commerce, for free reference by the general public. This is one of more than over 800 Directory Libraries installed in the chief cities of the United States, Canada and Puerto Rico through the courtesy of your publisher.

The publishers appreciatively acknowledge the recognition by those progressive business and professional men who have demonstrated their confidence in the City Directory as an advertising medium, with assurance that it will bring a commensurate return.

R. L. POLK & CO.,
Publishers.



INDEX TO ADVERTISERS

PAGE NUMBERS BELOW REFER TO THE 'BUYERS' GUIDE SECTION

	Page
Adams Baking Company Theright side lines and	7
American Savings & Loan Assnright top lines and	52
Automobile Club Of Southern Ohioleft side lines and	4
Berndt Howard & John Insuranceright side lines and	27
Bickett Machine & Supply Coleft top lines and	32
Bob's Suburban Heating & Coolingleft side lines and	3
Boldman Realtyleft side lines and	46
Borden Dairy & Services Division Borden Inc	19
Boulevard Garden Centerleft top lines and	29
Branding Iron Steak Housebackbone and	48
Brock Funeral Home Incright side lines and	25
Brown Fred Incfront cover and	5
Center Street TVleft side lines and	55
Central Heating & Air Conditioning Coright side lines and	3
Christian Lumber Companyright bottom lines and	30
Citizens Savings & Loan Association Co Thefront edge and	53
Classic Bowling Incright side lines and	11
Cleaning Supplies Coleft side lines and	29
Compton Printing & Engraving CoA, B and	40
Custom Carpets Incright side lines and	23
Daehler F C Mortuary Coright side lines and	24
Davis Funeral Homes Theright bottom lines and	24
DeLille Oxygen Companyright side lines and	56
Doyle Paul L Nursery & Garden Centerleft side lines and	35
Doyle Tim Landscapingleft side lines and	30
Euton Charles Realtorright side lines and	45
First Federal Savings & Loan Associationleft side lines and	54
Floral Hills Memory Gardensleft top lines and	12
Fountainhead Nursing Homeright side lines and	35
Fraley Marvin Realtorright top lines and	46
Glad Tidings Inc DBA Glad Tidings Book Store	
.left side lines and	11
Glockner Chevrolet Co Thefront cover, 6 and	55
Goad's Sohio Service Stationleft side lines and	25
Guisepe's Pizzaback cover, left top lines and	49
Harsha-Johnson Co Theright side lines and	28
Hatcher Neal Realtorleft side lines and	44
Hilltop Nursing Homeback cover, right top lines, 18 and	36
Home Supply Coright side lines and	4
Houck Ray Home Improvement Centerleft side lines and	23
Jones Auto Body Shopleft side lines and	6
Kalb Manufacturing Coright side lines and	7
Kennard Ernie-Realtorleft side lines and	47
Keystone Printing Coleft top lines and	41
Kizer Ed Realtorright bottom lines and	45
Lee's Convenient Storeleft side lines and	12
Leet H Lumber Coleft side lines and	30
Livingston & Co Incright side lines and	54
Loft Painting Cofront cover and	38
Loft Realty Cofront cover and	46

	Page
Luther Transfer Inc	left top lines, 33 and 54
Marting Bros Co The	right top lines and 21
McFarland W E (Mac) Backhoe Service	back cover, 18
.	right top lines, 7 and 18
McGovney Construction Inc	front cover and 16
McGovney Ready Mix Inc	front cover, right top lines and 14
Memorial Burial Park Association	left top lines and 12
Merchants Credit Bureau Inc The	19
Modern Heating & Air Conditioning Co	back cover and 26
Moore Larry Sporting Goods	right top lines and 54
Murfin Insurance Agency	left side lines and 28
National Bank Of Portsmouth The	bottom edge, 8
.	left top lines and 8
Newberry's Department Store	front cover, 20
.	right bottom lines and 20
Ohio Asphalt Paving Division Standard Materials Inc	17
.	right top lines and 17
Patterson T M Paper Box Co The	right top lines and 38
Penney J C Co Inc	right side lines and 21
Pepsi-Cola Bottling Co Inc Of Portsmouth	left side lines and 11
Portsmouth Area Chamber Of Commerce The	C
Portsmouth Bank The	front cover and 9
Portsmouth Mixed Concrete	left top lines and 15
Portsmouth Monument Co	right side lines and 32
Portsmouth Times The	back cover and 34
Portsmouth-Vetter Agency	left side lines and 28
Pre-Cast Concrete Co Inc	left top lines and 13
Riffe & Bennett Insurance Agency Inc	right side lines and 29
Scioto Building Units (Division Standard Materials Inc)	13
.	left top lines and 13
Scioto Motel	left side lines and 33
Scioto TV Sales	right side lines and 55
Sears, Roebuck & Co	right side lines and 21
Security Central National Bank Of Portsmouth The	top edge, 10
.	ribbon bookmark, right top lines and 10
Shawnee Builders Association	Z
Shawnee Window Cleaning Co	right side lines and 56
Simpson Brothers Machine Works Inc	left side lines and 31
Southern Crane & Construction Inc	right side lines and 17
Speck Welding Co	right side lines and 56
Standard Supply Co	left side lines and 27
Stapleton Office Supply Co	right side lines 27
.	insert tabbed Streets and 37
Star Cleaners	right top lines and 13
Stone Pipe Inn	front cover, right top lines and 50
Temple Baptist Church	left side lines and 12
Throckmorton Builders	right side lines and 29
Tri-State TV Appliance & Furniture Inc	right side lines and 3
True Value Stores	left side lines and 6
Uneco Inc	right bottom lines and 17
Unishield Security Inc	right side lines and 22
W N X T Radio Station	left side lines and 43
W P A Y Radio Station Inc	back cover, right side lines and 42
Wheelersburg Dock	left top lines and 22
Wiley Escom Real Estate	left side lines and 47
Williams Stamp Works	left side lines and 51
Wolfe Don Funeral Home Inc	left side lines and 25
Wurster Drug Co Inc	right side lines and 39

PORTSMOUTH

(Courtesy Portsmouth Area Chamber of Commerce)

Statistical Review

Form Of Government—Council-Manager.

Population—1970 Census of city proper, 27,633; including Scioto-ville, plus New Boston, 3,325.

Area—12 square miles.

Altitude—533 feet above sea level.

Parks—17, with supervised play facilities.

Assessed Valuation—\$83,461,470 with \$44.70 per \$1,000 tax rate (1973).

Financial Data—3 banks, with total assets of \$162,805,071, 3 building and loan associations, with total assets of \$104,831,604 (December 31, 1973).

Postal Receipts—\$1,127,315.

Churches—Over 100, representing all leading denominations.

Building And Construction—Value of building permits, \$4,673,630 (1973).

Industry—77 area manufacturing establishments, employing approximately 6,400 workers. Principal manufactured products: Steel, steel products, shoes, shoe laces, shoe lasts, castings, brake drums, plastics, chemicals, fire brick and concrete products, year ending December 1973; industrial payroll approximately \$59,789,514. As of October 1973, Scioto County (Portsmouth Area) work force numbered 25,950.

Trade Area—Retail area has radius of 45 miles, and population of 200,000.

Newspapers—1 daily, with 24,400 circulation; 1 weekly with 4,000 circulation.

Highways—U. S. 23, north and south, and U. S. 52, east and west; State 73, 139, 104, 140 and 125.

Airports—1, County owned, lighted. Paved runway 5,000 feet.

Amusements—Largest auditorium in city seats 1,000 persons. 1 moving picture theatre, 3 drive-in movies outside city, 3 golf courses, 3 bowling alleys, 2 boat clubs, 3 swimming pools.

Motels—11 - 450 rooms.

Railroads—2: Baltimore & Ohio/Chesapeake & Ohio, Norfolk and Western Ry.

Hospitals—1 Psychiatric Receiving Hospital, with 88 beds, 3 general hospitals with 481 beds, 48 pediatric beds, 41 bassinets.

Education—Portsmouth Branch of Ohio University and Portsmouth Interstate Business College. 15 public schools, including 2 senior high, 3 parochial schools, including 1 senior high. Number of pupils in public schools, 5,126; in parochial, 597. Number of teachers in public schools, 226 certified; in parochial, 37.

Portsmouth area students are also served by The New Scioto County Joint Vocational School and Technical College which opened September, 1971, located 8 miles north of city on Route 23.

Public Libraries—1, with total 143,860 volumes. 3 branch libraries; county mobile library.

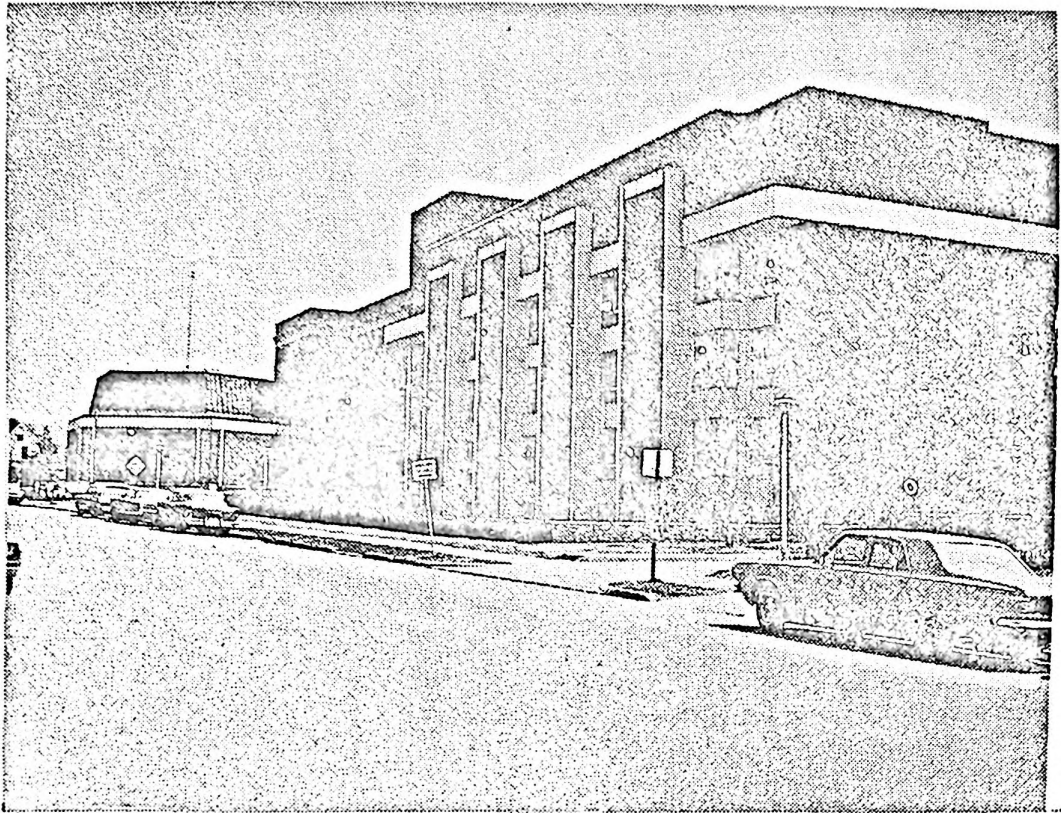

MERCY HOSPITAL is one of three ultra-modern general hospitals which serve the Portsmouth area.

Construction is underway on a \$2.6 million Methodist Retirement Center. First phase of the center, to be built on a 20 acre tract adjacent to Scioto Memorial Hospital, is to include 100 units to house 117 persons. Total complex, upon completion, will include 250 units.



Alexandria House is the charming home of many of the area's senior citizens.

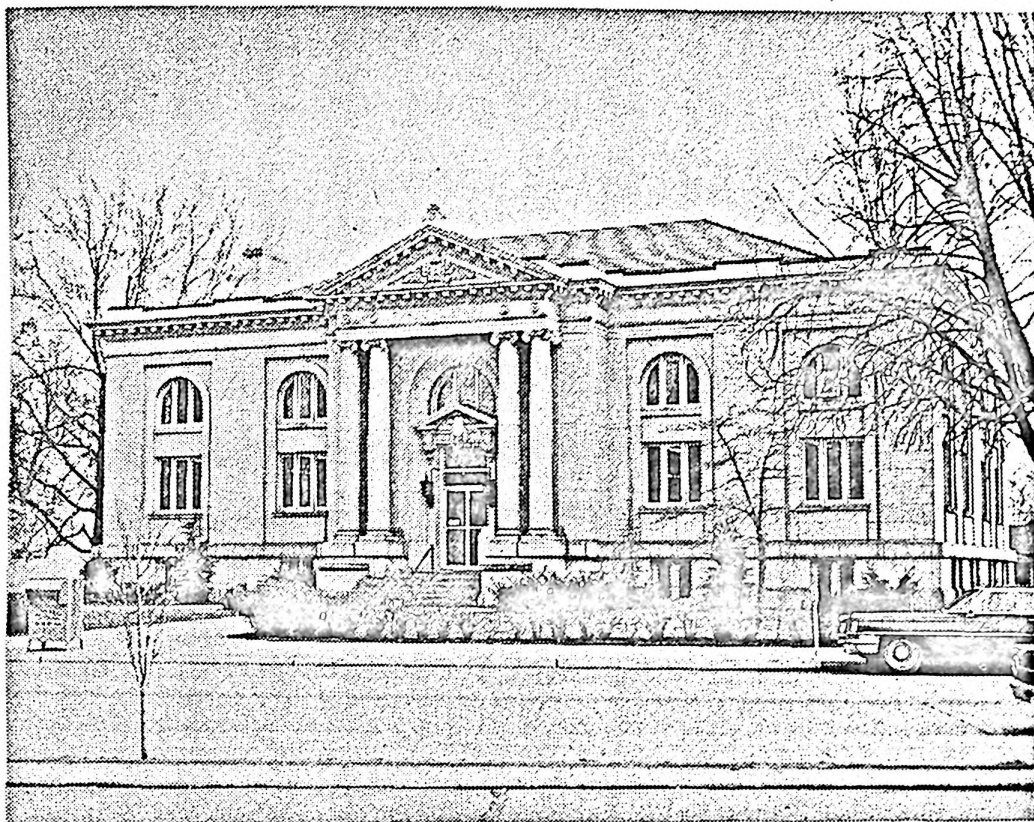

The Portsmouth Public Library houses 130,000 volumes and operates three area branch libraries.

City Statistics—Total street mileage, 88, all paved. Number of water meters, 10,698; electric meters, 27,727; gas meters, 15,435. Capacity of water works (municipal), 16,000,000 gallons per day. Fire department has 49 men, 4 stations, with 20 pieces of motor equipment. Police department has 49 men, with 1 station and 14 pieces of equipment.

History

Portsmouth's history goes back to within fifty years of the journey by French explorers down the Scioto River into the Ohio Valley, from the north, in 1749. It was at the site of this city that the French surrendered the Ohio Valley to the English in 1763. The early history of Scioto County is very closely associated with Indian life, and at the junction of the Scioto and Ohio rivers was located a Shawnee village. The site of the famous "Tremper Mound" is three miles from the city. A great collection of Indian relics have been taken from this mound. Many can be seen at the Portsmouth Public Library.

It was in 1799 that Major Belli laid out the town plat of Alexandria, which was directly across the Scioto River from the present site of Portsmouth. Portsmouth was founded in 1803, by Henry Massie, and all the citizens of Alexandria removed to the higher ground because of flood waters. The name Portsmouth originates, tradition says, from Portsmouth, New Hampshire.

The city flourished, and in 1820, the population was 500. In 1810 came the steamboat, and in 1812, the Ohio Canal, extending from Cleveland to Portsmouth was completed. Early growth centered around river and canal transportation.

Portsmouth always has been a manufacturing center. Natural resources such as iron ore, coal, limestone, clay and shale, predestined Portsmouth and its environs to take a lead in the manufacture of iron and steel, and many kinds of clay products.

Railroads came to Portsmouth in 1853, and the population had then grown to more than 4,000.

Products manufactured in Portsmouth are: Steel, steel products, shoes, shoe laces, paper boxes, shoe lasts, castings, fire brick, silica brick, brake drums, chemicals and reinforced plastics.

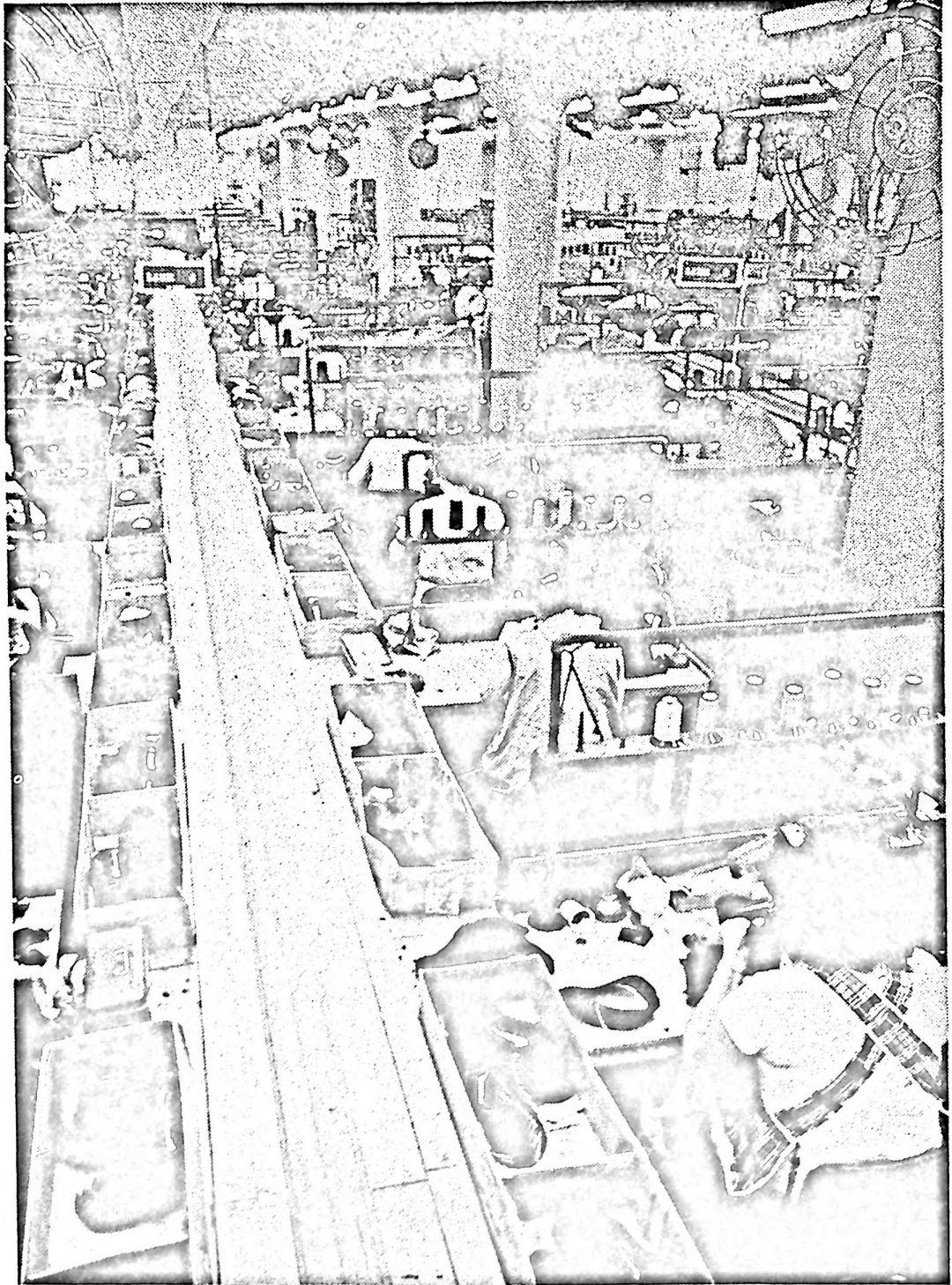

The shoe manufacturing industry has played an important role in Portsmouth's economy since 1869.

Industry

Because of its geographical location, its topography and its transportation facilities, Portsmouth is an ideal center for industry.

There are many diversified manufacturing plants in the city, among which are:

The Empire-Detroit Steel Division, Cyclops Corp., manufacturing hot and cold rolled strips and sheets, coke, and chemical by-products.

The Harbison-Walker Refractories Co., producing millions of high-grade fire bricks annually.

The Williams Mfg. Co., men's, children's and women's shoes.

Dayton-Walther Corp., Portsmouth Division.

The T. M. Patterson Paper Box Co., manufacturing paper boxes.

Osco Industries and Portsmouth Casting Co., manufacture gray-iron castings.

Morton Last Co.—shoe last remodeling.

Century Last Company, manufacturing shoe lasts.

Two railroads: The Baltimore & Ohio-Chesapeake & Ohio and Norfolk & Western Ry.

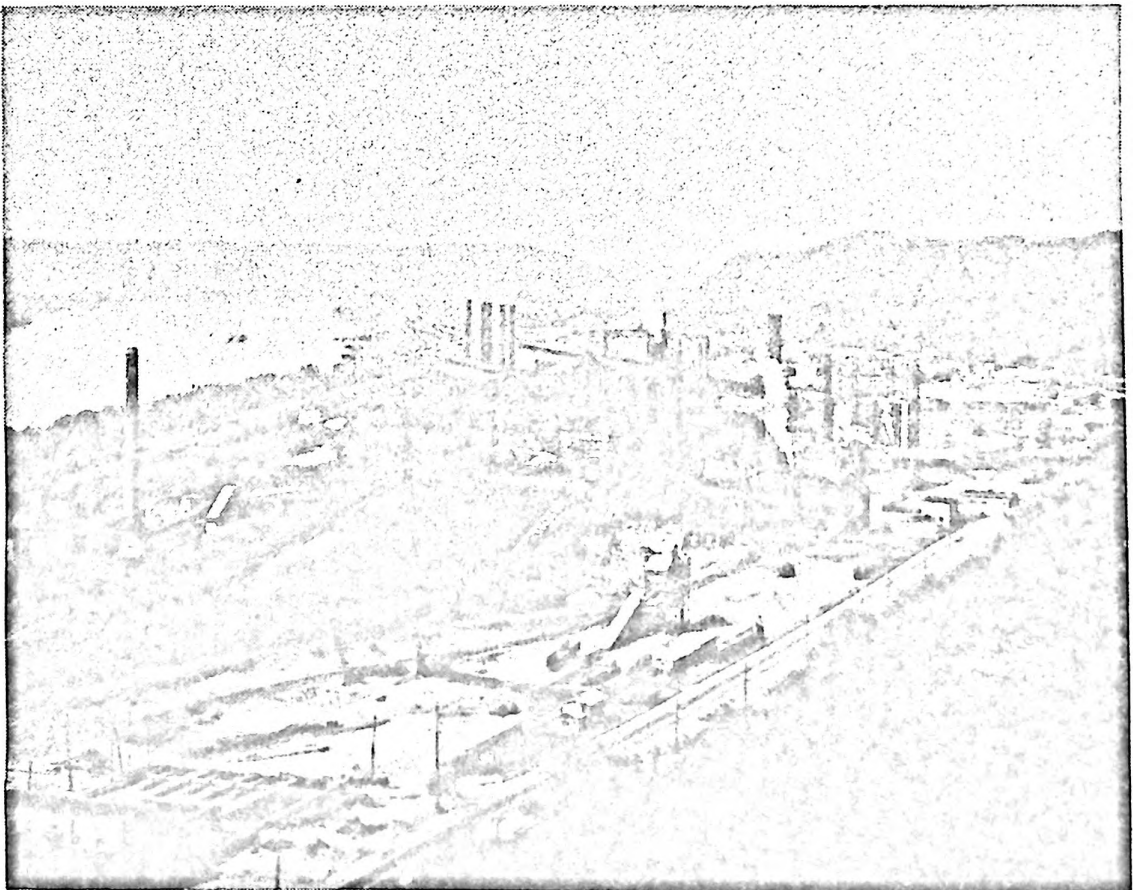

Empire-Detroit Steel Division of Cyclops Corporation occupies a large chunk of the Portsmouth area. The company's more than 2,000 employees produce almost one million tons of hot and cold rolled sheet metal annually.

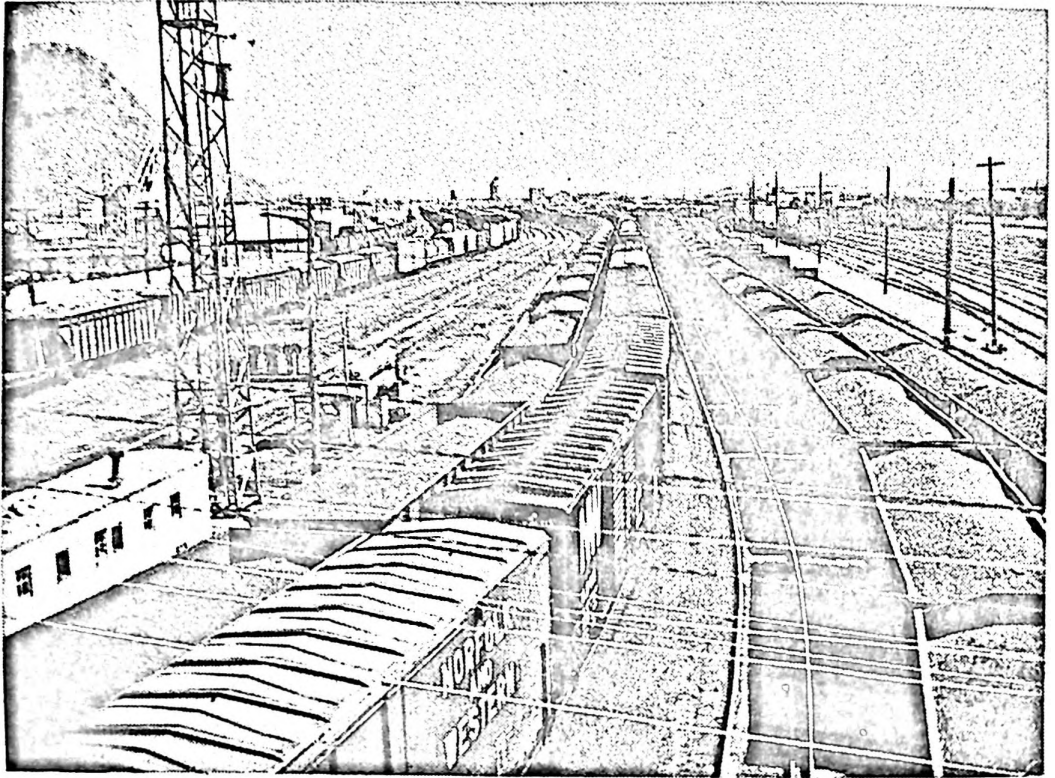

Rail transportation has been a part of the Portsmouth scene since 1853. The Norfolk & Western Railway's classification yards at Portsmouth handle millions of tons of freight and coal each year.

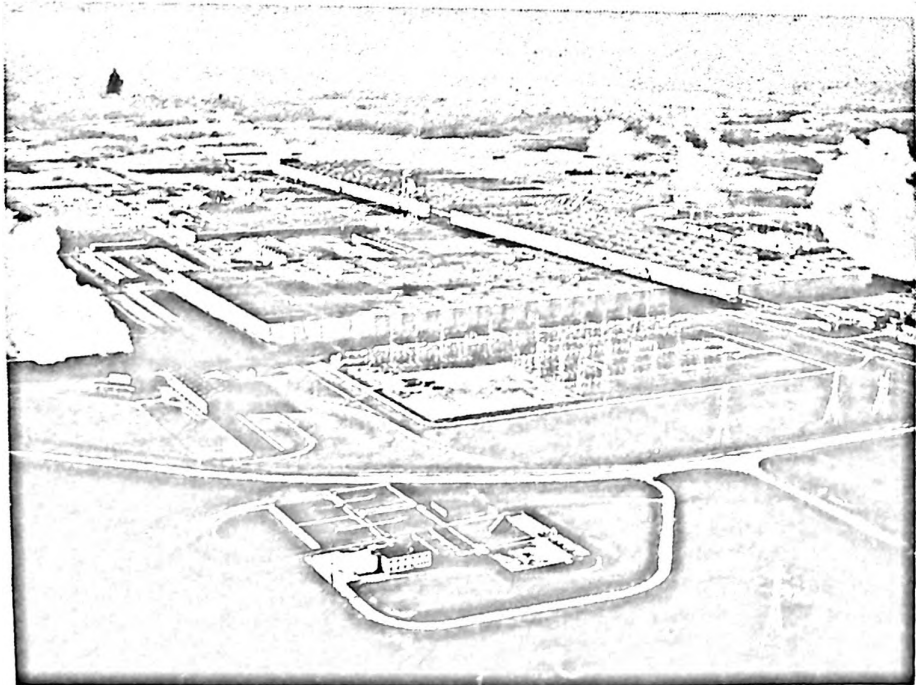

Atomic energy plays an important role in the Portsmouth area economy. This aerial view of Goodyear Atomic Corporation plant, 20 miles north of Portsmouth, shows a portion of the billion dollar facility.

Mitchellace, Inc., the largest high-grade shoe lace manufacturer in the country.

Atomic Energy Plant--The Portsmouth Area Project of the Atomic Energy Commission is located 20 miles north of Portsmouth on U. S. Route 23. This huge facility, to produce Uranium 235 by the gaseous diffusion process, was started in August, 1952, and was completed in 1955, at a cost of \$900,000,000. Two new power plants were constructed to supply the atomic plant's annual requirement of 1,800,000 kilowatts--25% more electric energy than is consumed by the entire city of New York.

Shawnee State Forest and Roosevelt Game Preserve ("Ohio's Little Smokies")

Within a few miles of Portsmouth are located Ohio's greatest State-owned forest, the Shawnee State Forest and the Roosevelt Game Preserve. This area comprises about 58,000 acres of picturesque hill land. This region, once the hunting ground of the Shawnee Indians, is unlike any other portion of Ohio. Here is mile after mile of forest, broken only by an occasional patch or strip of cultivated soil in the narrow valleys.

This great forest area was purchased primarily for the purpose of producing and conserving timber, protecting the watershed and the conservation of wild life. The traveler will notice that the forest is comprised of a mixture of oak, hickory, yellow-poplar, and short-leaf and pitch pine.

An extensive system of roads has opened the entire forest area for recreational use and it is now possible to drive over 100 miles of good gravel roads to the deep recesses of the forest and enjoy beauty not hitherto known.

Public use of the forest is increasing constantly and the recreational facilities are being continually improved. Picnic areas and camp sites are available. Picnic Point, one of the most popular spots, give the visitor a view southeastward across the broad valley of the Ohio River toward Portsmouth. Several reservoirs have been constructed, the most used of which is Lake Roosevelt, located on Route 125. A new 51 acre lake, Turkey Creek Lake, has been constructed along State Route 125,



Shawnee State Park Campground provides 107 Class A campsites, two lakes, 58,000 acres of forest land, 100 miles of forest roads, and lots of forest roads, and lots of fresh air.



Shawnee State Lodge, located 12 miles n.w. of Portsmouth, offers the vacationer a rustic escape from today's accelerated life style. The \$5 million lodge is located in Ohio's largest state forest.



Outdoor camping is big business in nearby Shawnee State Park's 58,000 acres. A new Class A campsite accommodates 107 trailers.

about one mile west of Lake Roosevelt in Shawnee State Forest. Boating is permitted on this lake but it is not large enough for big motors. A new State Lodge with 50 rooms plus dining room, coffee shop, indoor and outdoor pools, plus 25 all-electric cottages now open. Several years ago the Department of Conservation released many deer, and they have become well established. Hikers and automobile travelers often enjoy rare sight of deer grazing in the valleys. The Portsmouth Area Chamber of Commerce invites you to avail yourself of the privilege of a hike or drive through the forests. All that is asked in return is to be careful with fire. . . "KEEP THE FOREST GREEN."

The new, Southern Ohio State Correctional Facility, 8 miles North of Portsmouth received its first prisoners in 1973. The prison houses 1,600 inmates. Built at a cost of more than \$30 million, the complex includes 185 acres-65 of which are under roof. More than 500 are employed in the administrative and security forces of the prison.



CITY DIRECTORY

ADVERTISING

IS *National* ADVERTISING

★ Each edition of your City Directory is widely distributed to free-reference City Directory Libraries located at the Chambers of Commerce of Hundreds of other cities.

★

Therefore your ad in the City Directory is seen by buyers from coast-to-coast

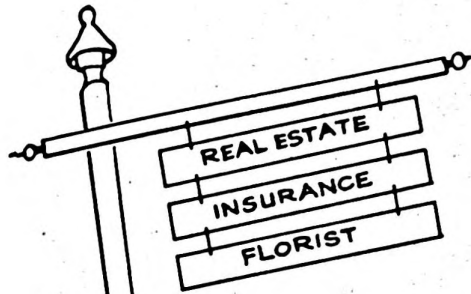

BUYERS' GUIDE
and
CLASSIFIED BUSINESS
DIRECTORY

The
Buyers'
Guide
Contains
The
Advertisements
Of The
More
Progressive
Business
Men
And
Firms
Followed By
A Complete
Classified
Business
Directory



R·L·POLK & CO.
PUBLISHERS

1

THE CITY DIRECTORY PUTS YOUR COMPANY NAME,
YOUR PRODUCTS OR SERVICE IN
YOUR PROSPECTS' OFFICE...
EVERY WORK DAY!

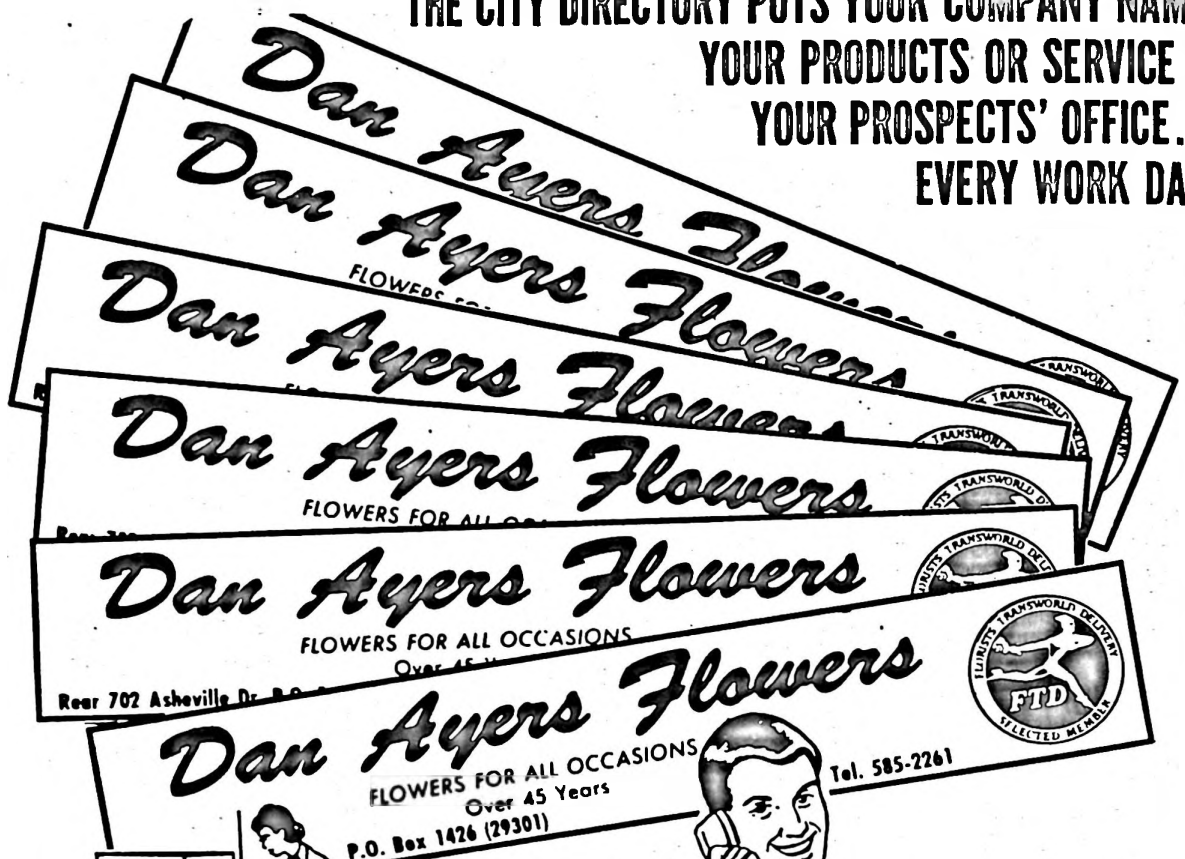

YOUR NAME, YOUR FIRM NAME

"POPS OUT"

INSTANTLY IN BOLD FACE TYPE

Executive Type Listings

establishes prestige

informs prospective buyers

makes your name stand out

identifies your business—
tells who you are, where
you are—what you do and
how you can be reached

FLORISTS—RETAIL

AYERS DAN FLOWERS, Rear 702
Asheville Dr PO Box 1426 (29301), Tel
585-2261 (See Index To Advertisers)

FUNERAL DESIGNS

AYERS DAN FLOWERS, Rear 702
Asheville Dr PO Box 1426 (29301), Tel
585-2261 (See Index To Advertisers)

***FLOWERS—ARTIFICIAL**

AYERS DAN FLOWERS, Rear 702
Asheville Dr PO Box 1426 (29301), Tel
585-2261 (See Index To Advertisers)

MAKE SURE YOUR FIRM NAME IS LISTED WITH COMPLETE AND
ACCURATE BUSINESS INFORMATION

AIR CONDITIONING AND HEATING

3

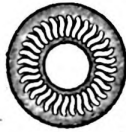

heating / cooling / air distribution / electronic air cleaning / humidification

FURNACES
HUMIDIFIERS

AIR CONDITIONERS
ELECTRIC HEAT PUMPS

RESIDENTIAL AND COMMERCIAL INSTALLATIONS

Bob's Suburban Heating & Cooling

Dogwood Ridge Rd., Route 2
Wheelersburg, Ohio 45694

Call for Estimates
Telephone 574-5652

CENTRAL HEATING & AIR CONDITIONING CO.



FURNACES - AIR CONDITIONERS

24-HR SERVICE

1001 Washington St.

Tel. 354-2317/353-6150 Nite Tels 858-4306/858-5922

APPLIANCES AND FURNITURE

ROGER KILGORE'S

TRI - STATE TV APPLIANCE & FURNITURE Inc.

Area's Largest Display of
Home Appliances Featuring

RCA

Whirlpool

Amana

"WE SERVICE WHAT WE SELL"

307 Chillicothe St.

Tel. 353-1655

APPLIANCES AND FURNITURE**HOME SUPPLY CO.**

"Your RCA Dealer"

RCA Radio and Television

 **Whirlpool Home Appliances**

1021 Gallia St.

Phone 353-4173

AUTOMOBILES

For Motoring Pleasure, Convenience and Peace of Mind
Membership in the

AUTOMOBILE CLUB OF SOUTHERN OHIO

710 WALLER

TELEPHONE 354-5614

**FIRMS Represented
in This Section**

ARE EASY to find whether you remember the correct name or not, because they are classified by business and have put their advertisements in the natural place for searchers to find.

Fred Brown



OLDSMOBILE



Cadillac

Authorized Sales - Service - Parts

**PORTSMOUTH'S MOST MODERN
SERVICE CENTER**

**COMPLETE SERVICE ON ALL
MAKES OF CARS AND TRUCKS**

BODY and FENDER REPAIRING

WRECKER SERVICE

Fred Brown

"The Oldsmodealinest Man in Town"

5th, 6th, 7th and Washington Tel. 354-6688

Glockner Plaza

PUTTING YOU FIRST KEEPS US FIRST

NEW CARS:
USED CARS
FORK LIFTS
DAILY CAR RENTAL
LEASING CARS & TRUCKS
DIAGNOSTIC LANE
FRAME STRAIGHTENING

BODY REPAIRS
SPRAY PAINTING
UNDERCOATING
PARTS
SERVICE
DETROIT
CUMMINS

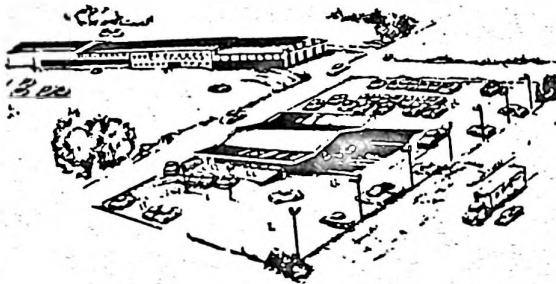

"Think Of
Us As A Tire
Store."

4731 Scioto Trail, Portsmouth, Ohio 45662 — Phone 353-2161
U.S. 23 North

AUTOMOBILE DEPARTMENT



JONES AUTO BODY SHOP

John T. Jones—Owner

*'Quality Body Repairing
and Finishing Since 1925'*

Insurance Estimates Invited — No Obligation

1544 GALLIA ST.

Phone 353-2090



HOUSEWARES—HARDWARE—AUTOMOTIVE

Three Stores To Serve You

4342 Gallia St., New Boston
Toy Town Store, 4207 Gallia St., New Boston
751 Main St., South Shore, Ky.

Tel. 456-4341
Tel. 456-5704
Tel. 932-4377

KALB MFG. CO.

• SALES (Only the Finest Quality Products) • SERVICE

Replacement Windows — Storm Windows — Custom Made Draperies
Industrial Fabric — Storm Doors — Aluminum Awnings
Kirsch Traverse Rods — Canvas Awnings — Venetian Blinds
Patio Covers — Room Enclosures — Tarpaulins
Dry Goods—Fabrics—Dress Patterns—Upholstery

1634-1638 Gallia, Portsmouth, Ohio

Tels. 354-2526; 353-8730

BACKHOE SERVICE

W.E. (Mac) McFARLAND

BONDED AND INSURED FOR YOUR PROTECTION

COMPLETE BACKHOE SERVICE

"TWO HOES ON THE GO"

WE'RE NOT SATISFIED TILL YOU ARE!

Machine and Operator Rental By Hour If Desired

**BACKHOE
SERVICE**

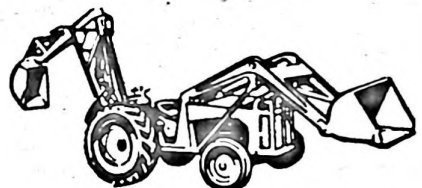

DITCH DIGGING
SEWER LINES
CABLE TRENCH
WATER LINES
SEPTIC TANKS

FREE ESTIMATES

574-2742 574-5182

FOOTERS
DRAIN TILES
LIGHT GRADING
BULL DOZING

BAKERIES

A PORTSMOUTH
AREA INSTITUTION

SINCE 1908



THE ADAMS BAKING CO.

*bakers of
better bread*

1009 Offnere St.

Tel. 354-8811

The National Bank

OF

PORTSMOUTH, OHIO

"Use The Anywhere" Card

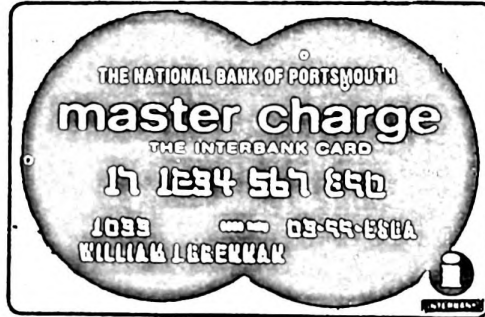

**NEED AN APPLICATION?
CALL 354-4567**

anytimeBANK



MAIN OFFICE: Chillicothe St. at Gallia St.

Tel. 354-4567

EASTOWN OFFICE: Eleventh St. at Clay St.

Tel. 353-2107

SCIOTOVILE OFFICE 411 Harding Ave.

Tel. 776-2195

ROSEMOUNT OFFICE: 4419 Scioto Trail

Tel. 354-4545

FRANKLIN FURNACE OFFICE: Franklin Furnace, Ohio (45629)

Tel. 574-6800



MEMBER

BancOhio Corporation

TOTAL ASSETS EXCEED \$3,100,000,000.00

YOUR ONLY LOCAL COMMUNITY- OWNED BANK



THE PORTSMOUTH BANK

602 CHILlicoTHE ST. PORTSMOUTH, OHIO

WHEELERSBURG BANKING CENTER

NEW BOSTON BANKING CENTER

MINFORD BANKING CENTER

GAY ST. DRIVE-IN BANK—PORTSMOUTH

FREE PARKING

AT ALL OFFICES

WHILE YOU BANK WITH US

**A FULL
SERVICE
BANK**

TEL.

353-4151

Each depositor insured to \$20,000





Security Central

"That's My Bank"



THE BANK THAT CAN

For the Correct Time and Temperature

Any Time Dial 354-2861

Seven Convenient Locations To Serve You

Main Office 825 Gallia St.

Tel. 354-3261

East Branch 3977 Rhodes Ave., New Boston

Tel. 456-4141

North Branch on Routh 23, Lucasville, Ohio

Tel. 259-2353

West Branch 2331 Galena Pike, West Portsmouth

Tel. 858-6633

Hilltop Branch, 2808 Scioto Trail

Tel. 354-8644

Wheelersburg Branch

7928 Ohio River Rd., Wheelersburg, Ohio

Tel. 574-2581

Tri-County Branch

South Webster, Ohio

Tel. 778-2111

GLAD TIDINGS, INC.

dba

GLAD TIDINGS BOOK STORE

INSPIRATIONAL DISTRIBUTORS (wholesale)

Religious Gifts—Sunday School—Church Supplies

816 4th St.

Tel. 354-1717

BOTTLERS

**PEPSI-COLA
BOTTLING CO., Inc.
OF PORTSMOUTH**

JAMES B. DeBORDE, General Manager



BOTTLE — FOUNTAIN — PRE-MIX SERVICE
VENDORS — SPECIAL EVENTS

2415 Scioto Trail 45662

Tel. 353-3126

BOWLING LANES

Next Time You Bowl — Bring A Friend

BALLS CUSTOM FITTED AND DRILLED
BRUNSWICK

CLASSIC LANES

823 CHILlicoTHE ST.
353-9158

RAINBOW LANES

1400 KENDALL AV.
353-9122

SUNSET LANES

2330 17th ST.
353-9125

CARRY-OUTS**LEE'S CONVENIENT STORE**

SOFT DRINKS
SUNDRIES
GROCERIES



2350 17th ST.

TEL. 354-3735

CEMETERIES**MEMORIAL BURIAL PARK**

ESTABLISHED 1925

"THE TRI-STATES' MOST BEAUTIFUL CEMETERY
AND MAUSOLEUM IN OUR OPINION"

Bronze and Granite Memorials—Single Space or Family Estate
Well Established Perpetual Care Fund—Locally Owned and
Managed—Choice Property at Reasonable Prices



OFFICE

At the Park, P.O. Box 56, Wheelersburg, Ohio 45694
2 Miles East of Wheelersburg on Route 52

Tel. 574-2591

*Floral Hills
Memory Gardens*



FRANKLIN FURNACE, OHIO 45629

TEL. 574-2076

*"I am the resurrection and the life."***CHURCHES**

A Bible-Centered Church
In Affiliation With The
General Association Of Regular Baptist
Churches

Sunday Services:
S.S. 9:15 AM, Worship 10:30 AM and 7:30 PM
Midweek Wed. 7:30 PM
RADIO MINISTRY: WNXT 10:30 AM and 9:30 PM

Gallia St.
and Waller St.

CHURCH OFFICE TEL. 353-6869

"Your Soul Is Our Sole Business"

STAR CLEANERS

DRAPERY
CLEANING
EXPERTS

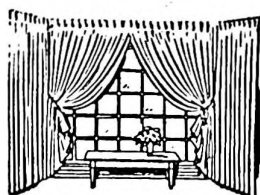

FREE TAKE DOWN
AND
REHANG SERVICE

508 SECOND ST.

TEL. 353-6889

CONCRETE PRODUCTS



PRE-CAST CONCRETE CO. INC.

WE OFFER THE FOLLOWING ITEMS ON YOUR BUILDING WANT LIST:

Limestone Blocks, Cement, Mortar Cement, Wal-Lok Wall Reinforcing, Mason Sand, Basement Sash, Foundation Ventilators, Foundation Waterproofing, Steel or Aluminum Windows, Steel or Concrete Lintels, Flue Blocks, Flue Liners, Steel Door Frames, Screens for Metal Windows, Basements Jack Posts, Wall Ties, Anchor Bolts, Downspout Splash Blocks, Stepping and Patio Stones, Concrete Window Wells, Precast Porch Steps, Concrete Septic Tanks, Leaching Wells, Distribution Boxes, Grease Traps, Thoroseal Wall Coatings, Special Masonry Paints

Check Our Prices—Depend on Our Service—

2044 8th ST.

TELEPHONE 353-6610

SCIOTO BUILDING UNITS

DIVISION STANDARD
MATERIALS INC.

Concrete Septic Tanks
Building Supplies



LIMESTONE BLOCKS

- *electronic quality block equipment*
- *steam cured*
- *aged concrete blocks*
- *true in size & shape*
- *meet a.s.t.m. specification*

2700 GALLIA ST.

Phone 353-4113

McGOVNEY

Ready Mix, Inc.

*“The Best In
Ready-Mixed Concrete”*

*Ready-Mixed
CONCRETE.*



SAVE TIME!

THE RIGHT MIX FOR
EVERY JOB

**GRAVEL
LIMESTONE
PEA GRAVEL
SLAG**

TEL. 353-4111

55 River Ave., 45662

P.O. Box 510

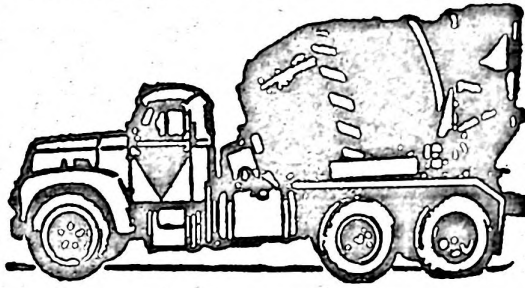

READY MIXED CONCRETE

AREAS LARGEST PRODUCER

TWO LOCAL PLANTS

PORTSMOUTH MIXED CONCRETE

Plant No. 1 and Main Office

5th St. and Markets St. 45662

Phone 353-5187

Be Correct Go Direct

To Your

City Directory

McGOVNEY CONSTRUCTION Inc.

CONTRACTORS

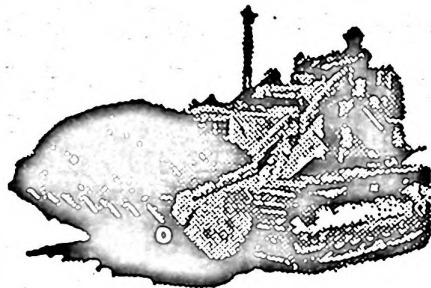

- BULLDOZING
- CRANE SERVICE
- EQUIPMENT RENTAL

**Heaviest Crane Equipment in
Portsmouth Area—30 Ton Capacity**

55 RIVER AVENUE, 45662

TELEPHONE 354-3126

CONTRACTORS

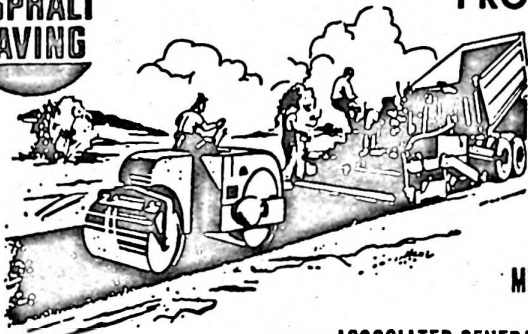

PRODUCERS AND CONTRACTORS OF
TOP QUALITY ASPHALT

AREAS LARGEST
PRODUCER

MEMBER OF

ASSOCIATED GENERAL CONTRACTORS OF AMERICA
AMERICAN ROAD BUILDERS
OHIO CONTRACTORS ASS'N
NATIONAL ASPHALT PAVING ASS'N. KY. PLANT MIX ASS'N.

353-2101

OHIO ASPHALT PAVING DIVISION

STANDARD MATERIALS, INC.

1115 KENDALL ST.

PORTSMOUTH, OHIO

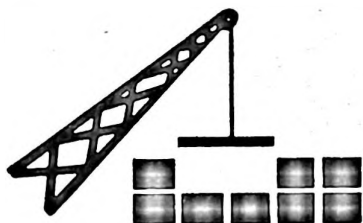

SCC INC.

SOUTHERN CRANE & CONSTRUCTION, INC.

P.O. BOX 1502 PORTSMOUTH, OHIO, 45662 TELEPHONE (614) 354-4557

CONTRACTORS—ELECTRICAL



PROMPT—EFFICIENT
ELECTRICAL CONTRACTORS

Uneca Inc.



INSTALLATIONS—REPAIRS—MAINTENANCE
LICENSED—BONDED—INSURED
FREE ESTIMATES—NO OBLIGATION

RESIDENTIAL
COMMERCIAL
INDUSTRIAL
2304 GRANT ST.

354-5666

REWIRING SPECIALISTS
APARTMENTS—HOTELS—MOTELS
BUILDINGS—HOMES ETC.
PORTSMOUTH

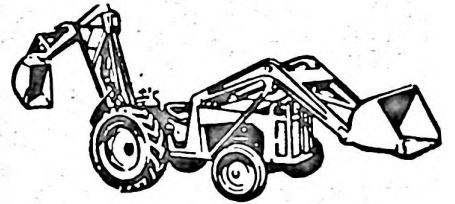
W. E. (Mac) McFARLAND*BONDED AND INSURED FOR YOUR PROTECTION***COMPLETE BACKHOE SERVICE****"TWO HOES ON THE GO"****WE'RE NOT SATISFIED TILL YOU ARE!****Machine and Operator Rental By Hour If Desired****FREE ESTIMATES****BACKHOE
SERVICE****DITCH DIGGING****SEWER LINES****CABLE TRENCH****WATER LINES****SEPTIC TANKS****574-2742 574-5182****FOOTERS****DRAIN TILES****LIGHT GRADING****BULL DOZING****CONVALESCENT HOMES****Hilltop Nursing Home****For Women****TEL. (614) 353-6672****1319 Spring St.**

The Merchants Credit Bureau Inc.

CREDIT REPORTS

*Reliable and Factual
Credit Reporting*



Member Of
Associated Credit Bureaus, Inc.

413 Masonic Temple Bldg., 45662

Tel. 353-1191

DAIRY PRODUCTS



Inc.

TM

Dairy Products
237-39 2d, 45662

Ice Cream
Tel. 353-2153

CITY DIRECTORY ADVERTISING IS *National* ADVERTISING!

★ Each edition of your City Directory is widely distributed to free-reference City Directory Libraries located at the Chambers of Commerce of hundreds of other cities. ★ Therefore your ad in the City Directory is seen by buyers from coast-to-coast.

NEWBERRY'S DEPARTMENT STORE

MEN'S AND WOMEN'S CLOTHING

• DRY GOODS

• HOUSEWARES

• SPORTSWEAR

• GIFTWARE

•

4132 GALLIA, NEW BOSTON, 45662

TEL. 456-4300

Martiny's

"One of Ohio's Good Stores"

MEN'S, WOMEN'S and CHILDREN'S READY-TO-WEAR
APPLIANCES - SPORTING GOODS - HANDICRAFT -
GIFTS - BOOKS HOME FURNISHINGS - DRAPERY and CARPET
WORK ROOMS MAGICOLOR PAINTS - BEAUTY SALON
PHOTO STUDIO - FUR STORAGE

511-15 Chillicothe St.

Tel. 354-4511

JCPenney

We know what you're looking for.

315-17 CHILLICOTHE ST.

STORE
354-3248

CATALOG
354-2881

Sears

SHOP AT SEARS AND SAVE
Satisfaction Guaranteed or Your Money Back

"SEARS HAS EVERYTHING"

STORE HOURS:

Mon., Tues., Wed., Thurs., Sat. 9:00 AM to 5:30 PM
FRIDAY 9 AM to 9 PM

IN DOWNTOWN PORTSMOUTH

Retail and Catalog Store

301-05 Chillicothe St.

Phone 354-8844

DETECTIVE AGENCIES

ELWOOD WOOTEN
President

ONDA L. CARTEE
Secretary-Treasurer

UNISHIELD SECURITY, INC.

"Bonded and Insured for Your Protection"

STATE LICENSED — CLASS "A"

PRIVATE INVESTIGATION—LIE DETECTOR TEST—ARMED PATROL SERVICE
UNIFORMED GUARDS—ELECTRONIC DE-BUGGING—BODYGUARD SERVICE
2-WAY RADIO EQUIPPED MARKED OR UNMARKED CARS

240 MASONIC BLDG.

CALL 354-4701

DOCKS

WHELLERSBURG DOCK

**RIVER
TERMINAL**

WAREHOUSE

**OPEN
STORAGE**

THE STANDARD SLAG COMPANY

OPERATED BY STANDARD MATERIALS, INC.

**DOCK
Tel.**

(614) 574-2404

**SALES OFFICE
Tel.**

(614) 456-4144

★★★★★★★★★★★★★★★★★★★★

Help Keep America Strong

Save regularly with

U.S. SAVINGS BONDS

★★★★★★★★★★★★★★★★★★★★

RAY HOUCK

**HOME IMPROVEMENT CENTER
- Fence Division -**

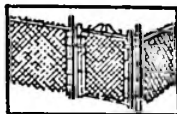

▲ CHAIN LINK



▲ PRIVACY FENCES



▲ DOG PENS & RUNS



▲ CHAIN LINK POOL FENCE



▲ INDUSTRIAL



KIDDIE KORRAL



▲ ALUMINUM LATTICE FOR CHAIN LINK FENCE

**NO JOB TOO BIG—NONE TOO SMALL
ALL JOBS ARE USUALLY COMPLETED WITHIN ONE
WEEK OR SOONER FROM DATE OF ORDER**
The Cost Is Much Less Than The Value It Adds To Your Property



FINANCING ARRANGED

776-2237

5611 GALLIA ST., SCIOTOVILLE, O.

FLOOR COVERINGS



FOR HOME — OFFICE — BUSINESS

As Close As Your Phone 354-2893

FUNERAL DIRECTORS**THE DAVIS
FUNERAL HOMES****DAVIS-DAVIS & GILL FUNERAL HOME**

Sciotoville, Ohio Tel. 776-2115

**D. W. DAVIS
FUNERAL HOME**

South Webster, Ohio Tel. 778-2030

**ROGER W. DAVIS
FUNERAL HOME**

West Portsmouth, Ohio Tel. 858-4100

FUNERAL HOMES*Established 1876***F. C. DAEHLER
MORTUARY CO.****GERALD W. GILMORE, Manager**

915-23 9th, 45662

Tel. 353-4146

Brock Funeral Home INC.

Gallia and Waller, Portsmouth, 45662

Tel. 353-2800

Gallia and Hayport, Wheelersburg, 45694

Tel. 574-2049

Don Wolfe Funeral Home

5951 GALLIA AT EASTERN AVE.
SCIOTOVILLE, OHIO

PHONE
776-2811

GASOLINE STATIONS

GOAD'S SOHIO SERVICE STATION



Free Pick-Up and Delivery Service

OPEN 7 AM TO 10 PM

Located Route 52 and 23 Intersection

BRAKE WORK—HEADLIGHT AIMING—TIRES—BATTERIES

1200 GAY STREET

— BANKAMERICARD —

TEL. 353-9174

FOR YOUR BEST ADDRESS

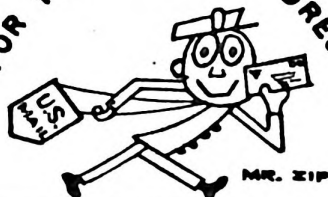

MR. ZIP

USE ZIP CODE

MODERN HEATING & AIR CONDITIONING CO.



24 HOUR SERVICE

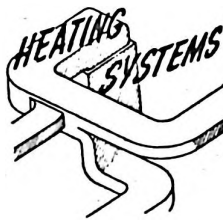

POWER VAC FURNACE CLEANING

**OVER 26 YEARS EXPERIENCE
RESIDENTIAL—COMMERCIAL
HEATING AND COOLING EXPERTS**

1107 GALLIA ST.

**DAY 353-4167
TEL. NIGHT 354-1691**

STANDARD SUPPLY CO.

"Our 65th Year"

Wholesale Distributors of
**PLUMBING — HEATING
AIR CONDITIONING
ELECTRICAL — INDUSTRIAL SUPPLIES**

Your Closest Source of Supplies

Tel. (614) 353-5101
1004-1018 Findlay St., P.O. Box 119
Portsmouth, O. 45662

INSURANCE

Howard & John **BERNDT INSURANCE**



HOWARD BERNDT

HOWARD WARREN

JOHN BERNDT

JOHN SNIVELY



"INSURANCE FOR EVERY NEED"

353-3121



Continental

709-6th ST.

PORTSMOUTH

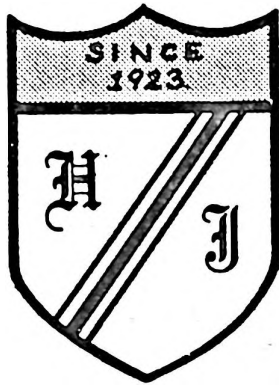

JAMES B. HARSHA

HARSHA — JOHNSON CO.



choose your
Insurance
wisely

- HOME
- BUSINESS
- LIFE



107 Masonic Temple Bldg.

Phone 353-3171

MURFIN INSURANCE AGENCY

JOHN H. EMMERT

State

AUTOMOBILE MUTUAL
INSURANCE COMPANY

INSURE IN SURE INSURANCE

1143 Gallia 45662

Phones: 353-8890 and 353-0329

PORTSMOUTH-Vetter

SERVING THE AREA FOR OVER A CENTURY

GENERAL INSURANCE and BONDS

AUTO — BUSINESS
LIFE — HEALTH



902 Washington St.

Tel. 354-3139



RIFFE AND BENNETT

INSURANCE AGENCY, INC.

V. G. RIFFE, Jr. — W. E. BENNETT

422 Center St., New Boston, 45662

Phones: 456-4191
and 456-4192

JANITORIAL SUPPLIES

Cleaning Supplies Co.

• Cleaning Supplies • Equipment & Sanitation Supplies
RENTALS

Rug Shampoos • Floor Polishers & Scrubbers
Wet & Dry Commercial Vacuum for Furnaces, Basements
Garages, Attics, Patios, Carpets, Recreation Rooms

224 COURT ST.

TEL. 353-5181

KITCHEN CABINETS

KITCHENS BY

Throckmorton

1051 Glens Pike, West Portsmouth, Ohio 45662
Phone 858-4877

Custom Design Service — Sales — Installation

KK and I-XL KITCHENS — FORMICA COUNTERS

HOWMET AWNINGS

OWENS-CORNING CEILINGS — ABITIBI PANELING



"SINCE 1954"

LANDSCAPING

BOULEVARD GARDEN CENTER

DESIGN
PLANTING
MAINTENANCE



HOUSE GARDEN
AND LAWN
PLANTS & SUPPLIES

MIKE DOYLE — Owner

1720 COLES BLVD.

TEL. 353-0997

LANDSCAPING

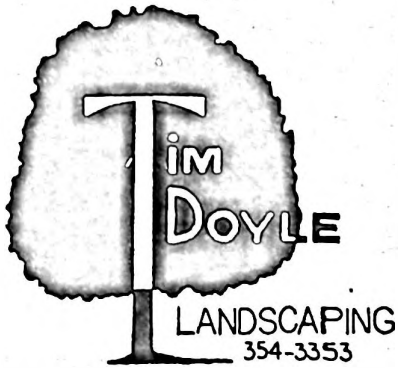

- DESIGN • SEEDING
- PLANTING • MAINTENANCE

U.S. 23 NORTH

TEL. 354-3353

LUMBER

Christian Lumber Company



Phone 858-6644



1403 Fourth Street

WEST PORTSMOUTH, OHIO

ESTABLISHED 1856

H. LEET Lumber Co.

LUMBER — BUILDERS' SUPPLIES
KURFEES — PAINTS

913 WASHINGTON ST., 45662

TEL. 354-3251

EVERY STORE

should appear in the Directory and the Directory should be in Every Store.

Besides its use to the storekeeper, it is a convenience the customer looks for.

The store that offers an old Directory, or no Directory at all, fails to show its patrons a courtesy they will find elsewhere.

SIMPSON BROTHERS

MACHINE WORKS Inc.

GENERAL

MACHINE

WORK

STEEL

Bars and Structural Shapes

**Babbitt
Bearings**

**Electric and Acetylene
Welding**

**Bronze
Bearings**

Fabricating

2204-06 Gallia St., 45662

Tel. 353-6870

BICKETT MACHINE & SUPPLY CO.

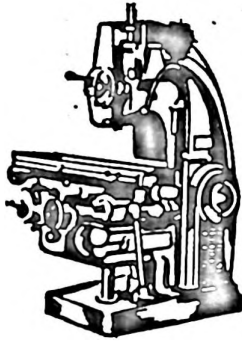

MACHINE SHOP
WELDING — METALLIZING
ELECTRIC MOTOR REPAIR
ORNAMENTAL IRON FABRICATION

Distributor of
AIRCO WELDING SUPPLIES AND GASES

1411 Robinson Ave., 45662

Tel. 353-5710

MONUMENTS

PORTSMOUTH MONUMENT CO.

Ed and Bob Estapp

Over 60 Years of Service To Community
DESIGNERS AND BUILDERS OF
HIGH GRADE MONUMENTS AND MARKERS
BRONZE MARKERS

Exclusive Authorized Dealer for
RUBY RED GRANITE IN PORTSMOUTH
AND SCIOTO COUNTY

TEL. (AC 614) 353-4055; 353-0544
1617 OFFNERE ST.



"We Install In All Cemeteries"

SCIOTO MOTEL

OLD U.S. 52 EAST AT SCIOTOVILLE

AIR CONDITIONED
WALL TO WALL CARPET — FREE CABLEVISION

MRS. LARSON, Proprietor

5709 Gallia St.

Tel. (614) 776-2766

MOVING AND STORAGE

LUTHER TRANSFER, Inc. **MOVING AND STORAGE**

LOCAL AND LONG DISTANCE

Agent for
U.S. VAN LINES, Inc.



1910 ELEVENTH ST.

TELS. 353-6280
353-1873

**MORE GOODS
ARE BOUGHT AND SOLD
THROUGH THE
CLASSIFIED BUSINESS LISTS
OF THE
DIRECTORY
THAN
ANY OTHER MEDIUM
ON EARTH**

The
Portsmouth
TIMES

Serving the
Portsmouth Area

For Over 120 Years

A Dependable Portsmouth Institution

For all the news
of the Portsmouth Area
And for money and
time savings ads —
See

The Portsmouth Times

Call 353-3101

637 6th St.

Phone 353-3101

Portsmouth, Ohio 45662

**PAUL L. DOYLE
NURSERY & GARDEN CENTER**

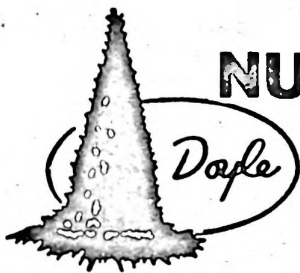

COMPLETE LINE OF NURSERY STOCK
AND GARDEN SUPPLIES

**Two Miles North on U.S. 23
4587 Old Scioto Trail Rosemount Tel. 354-5707**

NURSING HOMES

FOUNTAINHEAD NURSING HOME



CHECK THESE ADVANTAGES
24 Hour Nursing Care
Fire Proof - Special Diets
House Doctor
Licensed Nurses On Duty - Outside Recreation
Oxygen Equipped - I.V. Feedings
Special Diets - Patient Lifts
State Licensed and Approved

*All are Welcome
Regardless of Race, Creed or Color*



ROY C. SERGENT

Owner and Administrator

**On Old Route 52 Franklin Furnace, Ohio 45629
Tel. 574-6200**



USE ZIP CODE

Hilltop Nursing Home



For Women

1319 Spring St.

Tel. (614) 353-6672

Out of Sight • Out of Mind

★ *Out of Business* ★

The importance of keeping firm and product names in the public eye is recognized by all business men. It is astonishing to see how a firm or product, however meritorious, will slip into the limbo of the forgotten if not persistently advertised.

★

The City Directory is the natural medium for keeping a business or product name in the spotlight. *Insist on being well represented in its pages.*

Courtesy

1946 — Our 28th Year — 1974 -

Service

Office
Outfitters
Stationers

STAPLETON OFFICE SUPPLY CO.

- G-F ALUMINUM CHAIRS, STEEL DESKS and FILES



GF Business Equipment

- SMITH-CORONA TYPEWRITERS
ELECTRIC AND MANUAL

Smith Corona

Telephone
353-1187

CLARY ADDING MACHINES
 REX-ROTARY MIMEOGRAPH
 FIREPROOF SAFES and CHESTS
 DICTATING EQUIPMENT, NORELCO and OTHERS
 GIFTS and GREETING CARDS



SCHOOL SUPPLIES and EQUIPMENT
 RIBBONS and CARBON PAPERS
 WOODEN DESKS and CHAIRS
 ARTISTS' SUPPLIES
 DRAFTING SUPPLIES
 VICTOR BUSINESS MACHINES
 ELECTRONIC CALCULATORS

ROYAL TYPEWRITERS
 DUPLICATING and COPYING MACHINES
 MIMEOGRAPH MACHINES

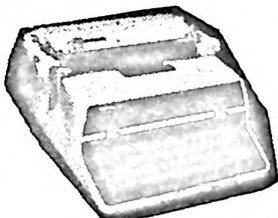

ROYAL

607 CHILLICOTHE STREET

LOFT PAINTING CO.

COMMERCIAL - INDUSTRIAL - RESIDENTIAL

**Spray or Brush — Sand Blasting
Drywall Systems**

- Sand Blasting
- Airless Spray Painting
- Vinyl Wall Covering
- Special Coatings
- Dry Wall Systems — Metal Studs



"Complete Insurance Coverage"

TEL. 353-5123 — NIGHTS 353-8133

1617 CHILlicoTHE

PAPER PRODUCTS

THE T. M.

PATTERSON PAPER BOX CO.

PAPER BOX MANUFACTURERS
DISTRIBUTORS OF PAPER PRODUCTS

SARAN AND FOIL WRAP

PAPER TOWELS—TISSUES

NAPKINS—BAGS—ETC.

PAPER AND FOAM CUPS

PLASTIC GARMENT BAGS

705-15 Front St. 45662

Tel. 354-2871

Established 1897

WURSTER DRUG CO.

Inc.

PORTSMOUTH'S PRESCRIPTION CENTERS

Rexall

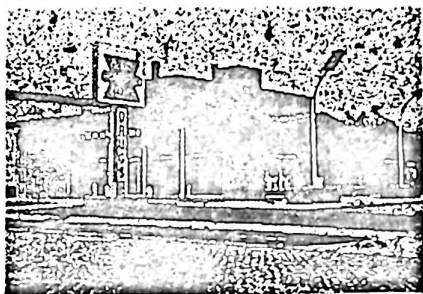

- Prescriptions
- Convalescent Aids
- Rubber Goods
- Pharmaceuticals
- Biologicals
- Diabetic Needs
- Hearing Aids
- Coty Toiletries
- Max Factor Make-Up
- Stephen F. Whitman Candies

1220 Kinney's Lane

Tel. 354-3116

**Patronize The Merchants
Who Advertise
In The City Directory**

COMPTON PRINTING & ENGRAVING CO.

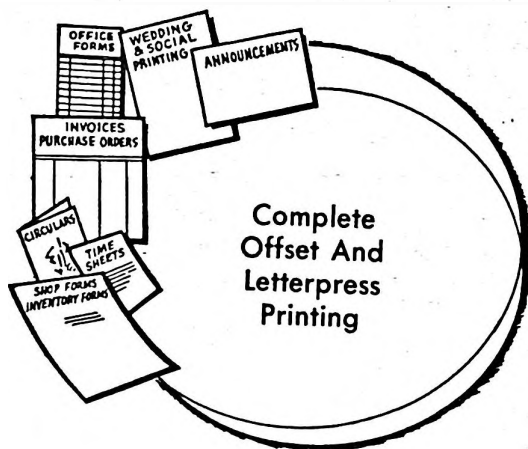

Phone
353-8680

**1412 THIRD ST.
PORTSMOUTH, OHIO**

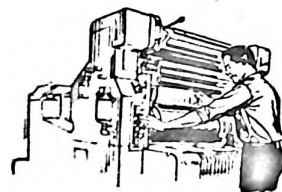

Keystone Printing Company

Over 68 Years
of Service

**COMMERCIAL
PRINTERS**

842-46 Fourth St.

Tel. 354-1370



W H Y A

*Buyers'
Guide?*

*** It is customary to include a Buyers' Guide in the City Directory because:**

It gives business firms the opportunity to elaborate upon a description of their products and services impossible in the limited space of regular Alphabetical and Classified listings.



The Buyers' Guide is a necessary supplement to the regular listings; it is good City Directory information . . . EXTENDED



**THE SOUNDS OF THE
TRI-STATE
AND OHIO VALLEY AREA**

**PORTSMOUTH'S ONLY
24-HOUR STATIONS**

**WPAY (AM) 1400 kHz, Non-directional
WPAY-FM 104.1 mc, 93,000 w Horizontal
58,000 w Vertical**

1009 GALLIA ST.

TEL. 353-5176

WPAY

WNXT RADIO

1260 AM — 99.3 FM

353-1161

Who Sells It?...

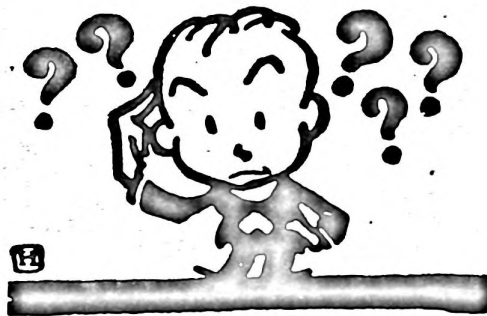

**Consult The
Classified Business Lists
of This Directory for Your
Quickest, Surest Answer!**

Neal Hatcher

REALTOR



MULTIPLE LISTING SERVICE

MLS

RESIDENTIAL
COMMERCIAL
RENTALS



"WE TAKE THE TIME"

CALL ANYTIME
354-5654

828-8th St.
Portsmouth, O.

CHARLES EUTON

REALTOR



SALES
RENTALS
APPRAISERS



1115 GAY STREET
PORTSMOUTH, OHIO 45662

PHONE 353-4330

MULTIPLE LISTING SERVICE

MLS

RT. 23
SOUTH SHORE, KY. 41175

PHONE 932-3467



Realtor



SALES — RENTALS
APPRAISERS

Scioto Trail at 29th St., 45662
8200 Gallia St Wheelersburg, 45694

Tel. 354-3118
Tel. 574-6055

LOFT REALTY CO.

REALTORS

Property Management — Rentals Since 1924



**BUYING?
SELLING?
TRADING?**



List With Us
Multiple Listing Service

LARRY LOFT REALTOR

Tel. 353-5123

1617 Chillicothe

BOLDMAN REALTY



MULTIPLE LISTING SERVICE

• RESIDENTIAL • COMMERCIAL • APPRAISALS

THELMA BOLDMAN-REALTOR

1327 KINNEY'S LA

TEL. 353-4332

MARVIN FRALEY REALTOR



SALES AND RENTALS

Citizens Plaza East, Wheelersburg.

Tel. 574-2561



ERNIE KENNARD

— REALTOR

"Put Kennard in Your Yard"



Member Multiple Listing Service

1631 OFFNERE ST.

PHONE 354-6633

ESCOM WILEY REAL ESTATE

CITY—SUBURBAN & FARM PROPERTY

Phones **353-5520—353-1546**
353-0386 & 820-2423

1164 NINTH ST.

PORTSMOUTH, OHIO

Necessary to
the complete and efficient
equipment of every office.

The City Directory

BRANDING IRON STEAK HOUSE

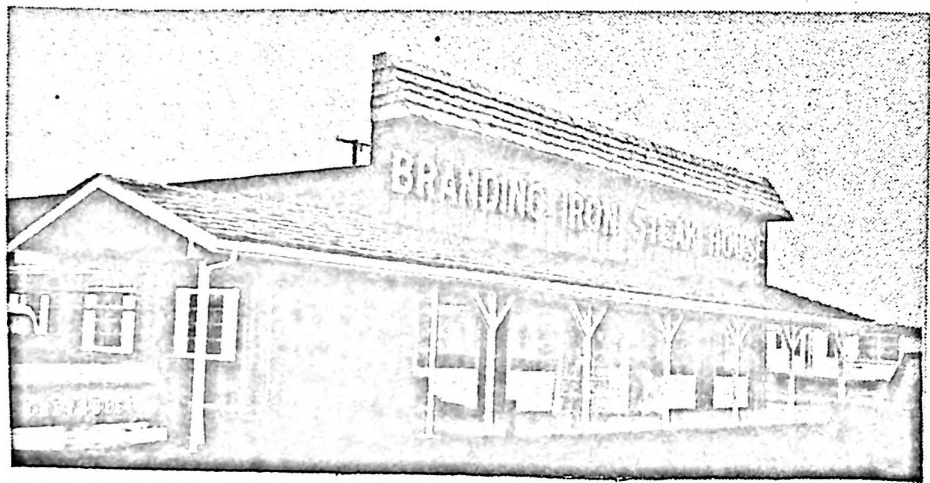

OPEN 5:30 AM TO 10:00 PM

"HOME OF THE BOTTOMLESS CUP"

WHEELERSBURG SHOPPING MALL

TEL. 574-8355

GUISEPPE'S PIZZA

—“BEST ANYWHERE” —



We Deliver -7 days A Week

10:00 A.M. Till Midnight

PORTSMOUTH

354-2846

NEW BOSTON

456-4146

WHEELERSBURG

574-2545

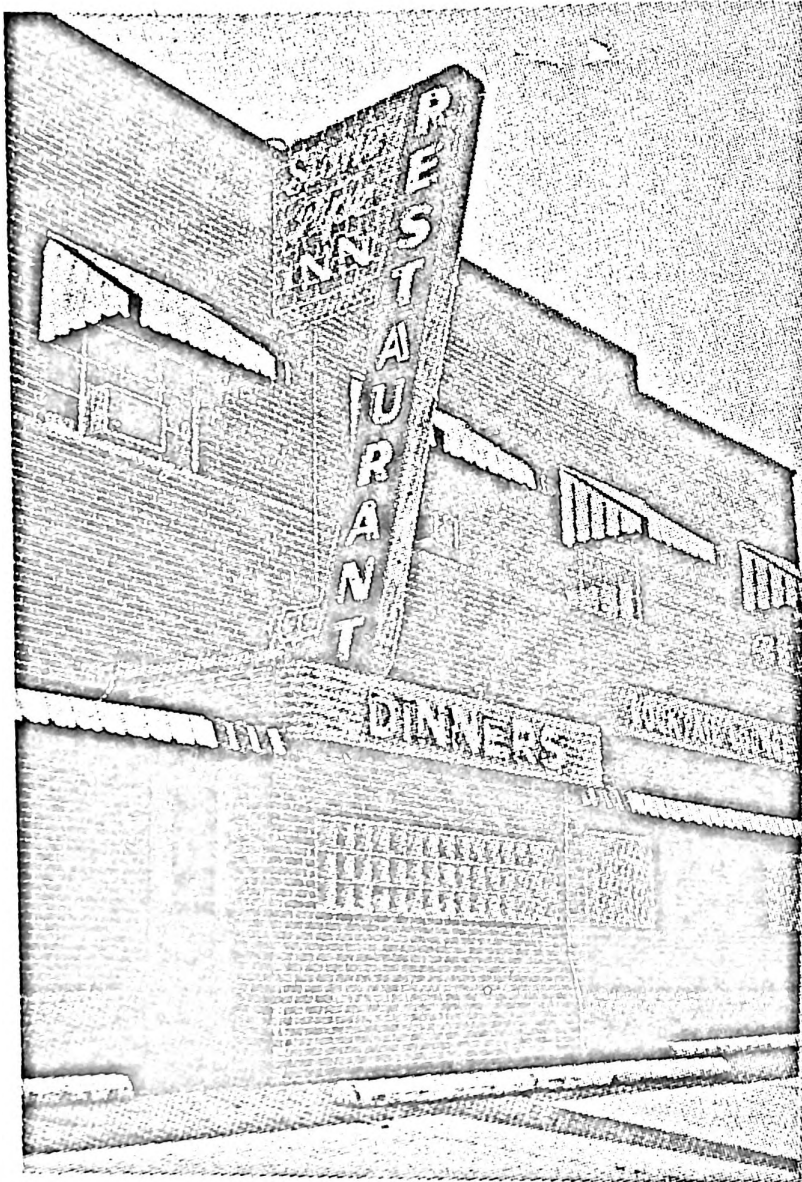

"You Never Had It So Good" Until You Dine At The

STONE PIPE INN

HOSTS — PETE AND MISS RUBY VOURNAZOS

Serving This Community for the Past 48 Years

FAMOUS FOR GOURMET TREATS TO SATISFY PARTICULAR TASTES

"Home of Prime Ribs of Beef"

COCKTAIL LOUNGE — OPEN 4:30 P.M. TIL...

TEL. (614) 353-0437

ROUTE 23 - 1 MILE NORTH 3732 SCIOTO TRAIL

Thrift and
Home Financing
Specialists
Since 1901



Who Sells It?...

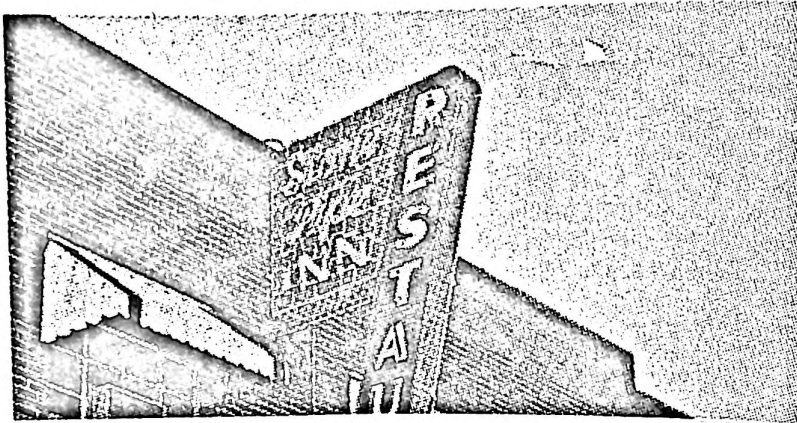

Consult The
Classified Business Lists
of This Directory for Your
Quickest, Surest Answer!

RESTAURANTS

INSURED SAVINGS UP TO \$20,000

**DIRECT REDUCTION LOANS TO:
BUY, BUILD, MODERNIZE,
REPAIR or REFINANCE
YOUR PROPERTY**

CONVENIENT MONTHLY PAYMENTS

**5 $\frac{1}{4}$ % Per Annum on Passbook Savings
COMPOUNDED DAILY**

**Up to 7 $\frac{1}{2}$ % Per Annum on Four Year Investment
SAVINGS CERTIFICATES**

503 Chillicothe St. 45662

Tel. 354-3177

Thrift and
Home Financing
Specialists
Since 1891



INSURED

SAVINGS ACCOUNTS

We offer insured savings programs that enable you to build funds quickly without risk. Save regularly at Citizens Savings . . . your community savings center since 1891.

HOME LOANS

TO BUY OR BUILD

If you are planning to buy or build a home, talk to one of our home financing counselors. He will be happy to discuss our specialized home loan plans with you in detail.



**RECEIVE AN INCOME CHECK IN THE
MAIL EVERY MONTH AUTOMATICALLY**

ASK ABOUT OUR MONTHLY INCOME ACCOUNT PLANS

CITIZENS SAVINGS

And Loan Associations

TEL. 354-6611

**507 Chillicothe Street, Portsmouth
Wheelersburg Office
Ohio River Rd., Wheelersburg, Ohio**

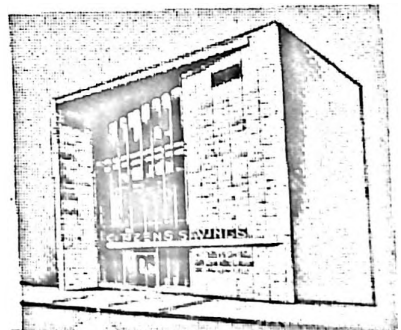

Tel. 574-2524

SAVINGS AND LOAN ASSOCIATIONS

FIRST FEDERAL SAVINGS & LOAN ASSOCIATION

Our 80th Year

ASSETS OVER \$43,000,000

Insured Savings

Low Cost Real Estate,
Home and Business Loans



843 GALLIA ST.

NEW WHEELERSBURG BRANCH, 8806 OHIO RIVER RD.

TEL. 353-1181

TEL. 574-5065

SCRAP METALS

LIVINGSTON & CO., Inc.

EDWARD LIVINGSTON, Manager

SCRAP IRON



COPPER — BRASS

2502-2560 Gallia St., Portsmouth, Ohio

Phone 353-0763

SPORTING GOODS

Larry Moore

SPORTING GOODS

308 Chillicothe

TEL. 353-1917



STORAGE AND MOVING

LUTHER TRANSFER INC.



MOVING and STORAGE

LOCAL AND LONG DISTANCE

Agent for
U.S. VAN LINES, Inc.

1910 ELEVENTH ST.

TELS. 353-6280; 353-1873

CENTER STREET TV

COLOR TV
STERO

CURTIS  MATHES

FULL TIME
SERVICE

"WE SERVICE ALL MAKES"

433 Center St., Wheelersburg,

Tel. 574-6501

COLOR TV

SALES AND SERVICE

SCIOTO COUNTY'S OLDEST COLOR SERVICE CO. OVER 21 YEARS EXPERIENCE

SALES AND SERVICE ON ALL MAKES AND MODELS

ANTENNA AND TOWER INSTALLATIONS

TV DISTRIBUTION SYSTEMS AVAILABLE

HOTELS - MOTELS - SCHOOLS - FACTORIES - OFFICES

Visit Our Showroom — Open 9-5:30 6 Days A Week

354-1289

SCIOTO TELEVISION

R. E. JORDAN, Owner, 1628 GRANDVIEW AV., PORTSMOUTH, OHIO

- RADIO REPAIRS
- STEREO REPAIRS
- SOUND SYSTEMS
- INTERCOMS
- TRANSISTOR RADIOS
- RECORD PLAYERS
- AUTO RADIOS
- SOUND EQUIPMENT

TRUCKS

Glockner TRUCK Plaza

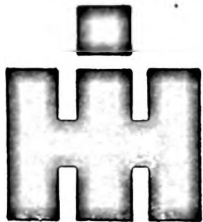

NEW TRUCKS
USED TRUCKS
TRUCK RENTALS

TRUCK LEASING
REPAIRING
PARTS AND SERVICE



PHONE 353-2161

4731 Scioto Trail Portsmouth, Ohio 45662 U.S. 23 North

WELDING**DeLILLE OXYGEN COMPANY**

DeLILLE AND PURITAN
 MEDICAL GASES AND EQUIPMENT
 ALL-STATE ALLOYS - INERT ARC EQUIPMENT



ARGON - CO2 - NITROGEN

CUTTING MACHINES

Lincoln & Miller WELDERS

We Sell Harris & Smith Equipment

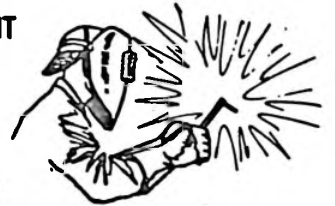

1125 Chillicothe St.

354-1155

"Serving This Community for the Past 18 Years"

SPECK WELDING CO.

CARROL SPECK

"Prompt Welding Service At Job Site"

WELDING

- ELECTRIC
- ACETYLENE
- HELIARC

FABRICATING

- ALUMINUM
- STRUCTURAL STEEL
- STORAGE TANKS

ERECTING

- STRUCTURAL STEEL
- ROOF DELKING
- STORAGE TANKS

TENTH ST. at WALLER ST.

TELS. DAY 354-1192, NITE 858-4283

WINDOW CLEANING**SHAWNEE WINDOW
CLEANING CO.**

NORMAN RANSOM RAY STAMPER

Window Cleaning - Carpet Cleaning - Pest Control

ALL WORK INSURED

525 National Bank Bldg.

Tel. 353-4304

PROTECT

**Your Business By Complete
Listings In The City Directory**

1892—OUR 82nd YEAR OF SERVICE—1974.

American Savings & Loan Assn.

Insured Savings—Home Financing

503 Chillicothe St. 45662

Tel. 354-3177

CLASSIFIED BUSINESS DIRECTORY

EXPLANATION OF INFORMATION IN THIS SECTION

business classification	BOOKKEEPING SERVICE
complete name and street address	Blackstone Ronald J 310 College St Rm 101 Dixon J E & Co Suite 600 Dix Bldg 125 S Maple St Tel 282-1675 Res Tel 285-6972 Local Bookkeeping Service 642 E Pine Rd
professional style extended information listing includes telephone numbers	BOX MANUFACTURERS
all firms are listed without cost under their principal classification	Karton Box Co 142 Bishop Mill Rd (RV) Union Box & Bag Inc 301 Ragsdale St
heavy black type (bold type listing) denotes paid listing	BUILDING MATERIALS AND SUPPLIES
additional reference to customers' advertisements	GOLDSTONE BUILDERS SUPPLY INC, 1645 Battle Av, PO Box 7549, Anytown, USA (27840) Tel 285-1849 (See Index To Advertisers) Hedgewood Home & Building Supply Co 401 Jamesville Rd Nelte Lumber & Building Materials 525 Adams Rd (TC)
suburban designation	

Names appearing under headings marked thus () are inserted only when specially contracted for.*

ABSTRACTS OF TITLE

Musser Ethel C 1332 Park Av

ACCOUNTANTS—CERTIFIED PUBLIC

Fraley Robert L, Ohio River Rd, PO Box 196 (Wheelersburg, 45694)
Tel 574-6666

Fryman Eug H 53 Natl Bk Bldg

Knapp Glenn H 823 Natl Bk Bldg

Reynolds Borden & Chapman Inc, 700 Masonic Temple Bldg, Tel 353-5136

Wilson David W 222 Offnere St

ACCOUNTANTS—PUBLIC

Apel Accounting Service 320 Natl Bk Bldg

Kelley Wm E 1935 Oakland Crescent

Moritz Edwin L 1034 20th St

Riddlebarger Larry D, 627 National Bank Bldg 812 Gallia St (45662)
Tel 354-4243

ADJUSTERS

Valley Adjustment Co 310 Waller St

915-23 9th 45662

F. C. DAehler MORTUARY CO.

GERALD W. GILMORE, Manager

Phone 353-4146

GENERAL MACHINE
WORK
MACHINERY MAINTENANCE
WELDING

SIMPSON BROTHERS Machine Works, Inc.

2204-06 Gallia St. 45662

Phone 353-6870

BAR and STRUCTURAL
STEEL

BRONZE BEARINGS



LUTHER TRANSFER, Inc.

MOVING AND STORAGE
LOCAL and NATIONWIDE

Agent — U.S. Van Lines, Inc.

353-6280
353-1873

60

APARTMENTS

Alexandria House 811 Findlay St
Bayerl Apartments 615 Lincoln St
Bell Hill Apartments 1327 Offnere St
Bennie Apts 1546 3d St
Bower Apts 528½ 3d St
Carriage House Apts 1225 2d St
Cedar House Apartments 114 Union St
Cliffside House Apts 3983 Gallia St (NB)
Colonial Apts 725 4th St
D W G Apartments 8209 Gallia Pike (W)
Farley Geo W Square 1221 Farley Ct
Fisher Apartments 926 Waller St
Fuller Apartments 705 Findlay St
Gallenstein Apartments 1018 21st St
Gay Street Apartments 1124 Gay St
Glenn Apartments 2208 Scioto Trail
Hannah Apartments 1418 6th St
Hannah Flats 1546 7th St
Head Apartments 401 Offnere St
Hill View Retirement Center 1300 Coles Blvd
Hudson House Apts 610 5th St
Hunter Apts 834 7th St
Jackson Square Apartments 115 Boundary St
Lincoln Apartments 709 Lincoln St
Lindamoode Apts 522 5th St
Lynn Lee Apartments Lawson St (W)
Nagel Apartments 1514 Charles St
New Boston Manor Apts 3701 Rhodes Av (NB)
Redoutey Apartments 505 Front St
Schindell Apartments 721-727 Harvard Pl
Scioto Valley Garden Apts (Rental Office) 1420 16th St
Scioto Valley Gardens Apts (Bldg C) 1390 16th St
Selby Apartments 1139½ Gallia St
**STONE PIPE INN, 3732 Scioto Trail, U S 23 One Mile North
(45662), Tel 353-0437 (See Index To Advertisers)**
Streich Apartments 712 8th St
Streich Apartments 716 Washington St
Summit Square Apts 1507 Summit St
Terrace Apts 1013 Kent St
Thurman Apartments 1621 Dewey Av
Warner Apartments 441 Dewey St (W)
Wayne Hill Apartments 2401 17th St
Wayne Hill Apartments 1701 Kendall Av
Wayne Hill Apartments 1817 Thomas Av
Wayne Hill Apartments 1711 Wayne Av
Webb Apartments 4332½ Millbrook Av (NB)
Williams Apartments 616 Lincoln St
Winkel Apts 2219 Robinson Av
Woodgate Apartments 8351 Hayport St (W)
Yates Apartments 623 5th St

THE T. M. PATTERSON PAPER BOX CO.

705-15 FRONT ST. 45662

TEL. 354-2871

61

*APPLIANCES—HOUSEHOLD

DISTEL FURNITURE CO THE

616-20 CHILLICOTHE ST AT 7TH ST (45662)

TELEPHONE 354-3161

HOME SUPPLY CO, 1021 Gallia St (45662), Tel 353-4173 (See
Index To Advertisers)

MARTING BROS CO THE

511-15 CHILLICOTHE ST (45662)

TELEPHONE 354-4511

(See Index To Advertisers)

TRI—STATE TV APPLIANCE & FURNITURE INC, 307

Chillicothe St (45662) Tel 353-1655 (See Index To Advertisers)

APPRAISERS

Allied Appraisal Company (Br) Bsmt Court House

EUTON CHARLES REALTOR, 1115 Gay St, Portsmouth, Tel 353-
4330, South Shore, Ky, Rt 23, Tel 932-3467 (See Index To
Advertisers)

KIZER ED REALTOR, Scioto Trail At 29th St (45662), Office Tel
(614) 354-3118, 8200 Gallia St (Wheelersburg; 45694) Tel 574-
6055 (See Index To Advertisers)

KIZER RICHARD L "DICK" MAI-SRA-ASA, N C R Bldg Scioto
Trail At 23d St (45662) Tel 354-1789

*ARCHERY SUPPLIES

MOORE LARRY SPORTING GOODS, 308 Chillicothe St (45662)
Tel 353-1917 (See Index To Advertisers)

ARCHITECTS

HAYES DONALDSON WITTENMYER & PARTNERS, 601 8th St
(45662) Tel 354-6621

Pierron Gerald P 1025 9th St

ARMORIES

Ohio National Guard Armory 2313 17th St

Christian Lumber Company

1403 Fourth Street

West Portsmouth, Ohio

Phone 858-6644



307 CHILLICOTHE ST.

"WE SERVICE WHAT WE SELL"
TEL. 353-1655

RGM

ROGER KILGORE'S
TRI-STATE TV APPLIANCE
& FURNITURE, Inc.

RGM

**C S C
CLEANING
SUPPLIES
COMPANY**

HEADQUARTERS

SALES
&
RENTALS
OF
CLEANING
SUPPLIES
&
EQUIPMENT

224 COURT ST.

TEL.
353-5181

CENTER STREET TV

"We Service All Makes"

433 Center St.

Wheelersburg

Tel. 574-6501

PRE-CAST CONCRETE CO. INC.



Sewer Pipe—Grease Traps
Precast Steps, Stepping Stones
Building Supplies

2044 8th St.



Tel. 353-6610

62

ART GALLERIES

Gallery The 715½ Chillicothe St

ART GOODS

Bard's Art Shop 904 Gallia St

ARTIFICIAL LIMB DEALERS

Portsmouth Artificial Limb Co 2954 Walnut St

ARTISTS

Fields Royce L 811 Findlay St Apt 701
Young Robt L 1834 Vinton Av

ARTISTS—COMMERCIAL

Bard Arth E ss Highland St

***ASPHALT PAVING CONTRACTORS**

OHIO ASPHALT PAVING Division Of Standard Materials Inc,
Plant And Office 1115 Kendall Av (45662), Tel 353-2101 (See
Index To Advertisers)

***ASSOCIATIONS**

SHAWNEE BUILDERS ASSOCIATION, 603 9th St (45662) Tel
354-5302 (See Index To Advertisers)

***ATTORNEYS**

Bannon Howland McCurdy & Dever
325 Masonic Temple Bldg
602-10 Chillicothe St (45662)
Telephone 353-1157
Kimble Schapiro Stevens Harcha Young & Clark
600 National Bank Bldg
812 Gallia St (45662)
Telephone 354-3214
Citizens Plaza E, Rm 1, Wheelersburg
Telephone 574-5135
Skelton Kahl Horr & Burton
428 Masonic Temple Bldg
602-06 Chillicothe Av (45662)
Telephone 353-1175
Staker John Alden
224 Masonic Temple Bldg
606 Chillicothe St (45662)
Telephone 353-1133



Security Central

"That's My Bank"

CALL 354-3261



ATTORNEYS—CONTD

Thatcher John W
507 Chillicothe St
Suite "C"
Telephone 354-5800

AUTHORS AND COMPOSERS

Meltzer Ruth K 2442 Dorman Dr

**AUTOMOBILE ACCESSORIES AND PARTS—
RETAIL**

Bahner Auto Parts 8132 Ohio River Rd (W)
Barbour's Auto Parts Inc 923 Washington St
Buckeye Trading Post 910 12th St
Burlson Auto Supply Inc 3975 Gallia St (NB)
C & S Auto Supply Inc 225 Harding Av (Scioto)
Chabot's Equipment Co Inc 5415 Gallia St (Scioto)
**FIRESTONE STORES, 1400 Gallia St (45662) Tels 354-3111 And
354-3112**

Fish Jack & Sons Co Inc 2312 Gallia St
Gallia Auto Parts 1109 Mayo St (Scioto)
Glockner Supply Co 4700 Old Scioto Trail (R)
Livingston & Co Inc 2502 Gallia St
**PORTSMOUTH UNITED SERVICE CO, 1510 Gallia St
(Portsmouth, Ohio; 45662) Tel 353-2177**

Scioto Auto Parts Inc 1226 11th St
**TRUE VALUE STORES, Toy Town Store, 4207 Gallia St (New
Boston, 45662) Tel 456-5704 (See Index To Advertisers)**
Valley Auto Parts 2909 Galena Pike (WP)

**AUTOMOBILE ACCESSORIES AND PARTS—
WHOLESALE AND JOBBERS**

Nationwise Auto 2101 11th St
NEWMAN PARTS CO
1501 GALLIA ST (45662)
TELEPHONE 353-1154
Wolford Machine Co The 723 5th St



Scioto Trail at 29th St. 45662

REALTOR

Sales — Rentals
Appraisers

Tel. 354-3118

8200 Gallia St.
Wheelersburg, 45694

Tel. 574-6055

- CHAIRS and DESKS
- FILE CABINETS
- REX-ROTARY MIMEOGRAPH
- ARTISTS' SUPPLIES
- DICTATING EQUIPMENT
- RIBBONS and CARBON PAPER
- ROYAL TYPEWRITERS

607 Chillicothe St.

STAPLETON

OFFICE SUPPLY CO.

Tel. 353-1187

- SMITH-CORONA TYPEWRITERS
- FIREPROOF SAFES and CHESTS
- DUPLICATING MACHINES
- OFFICE and SCHOOL SUPPLIES
- GIFTS and GREETING CARDS
- CLARY ADDING MACHINES
- VICTOR BUSINESS MACHINES



**First
Federal
Savings
& Loan
Association**

80th Year

**HOME LOANS
INSURED SAVINGS**

843 Gallia

TEL.
353-1181

Wheelersburg
Branch
Tel. 574-5065

GOAD'S



**SERVICE
STATION**

7 AM To 10 PM

Located
Route 52 and
23 Intersection

**BRAKE WORK
HEADLIGHT
AIMING**

**FREE
PICK-UP
AND DELIVERY
SERVICE**

**1200
Gay St.
TEL.
353-9174**

**BOULEVARD
GARDEN
CENTER**

1720 Coles Blvd.

Tel. 353-0997



64

***AUTOMOBILE AND TRUCK OWNER
INFORMATION**

POLK R L & CO

**POLK BUILDING
431 HOWARD ST
DETROIT, MICHIGAN (48231)
TELEPHONE (313) 961-9470**

AUTOMOBILE BODY REPAIRERS

BROWN FRED INC

**6TH ST AND WASHINGTON ST
PO BOX 1326
TELEPHONE 354-6688**

(See Index To Advertisers)

Capitol Pontiac-Buick Body Shop 1004 Washington St
Cole Lincoln Mercury (Body Shop) 915 Ruhlman Av
Craig's Body Shop 4009½ Rhodes Av (NB)

JONES AUTO BODY SHOP

**1544 GALLIA ST (45662)
TELEPHONE 353-2090**

(See Index To Advertisers)

Pollock Bob Subaru 1206 Waller St
Staker's Vic Auto Body Service 7476 Ohio River Rd (W)
Zornes Auto Body Service 929 10th St

***AUTOMOBILE CLUBS**

AUTOMOBILE CLUB OF SOUTHERN OHIO

**710 WALLER ST (45662)
TELEPHONE 354-5614**

(See Index To Advertisers)

***AUTOMOBILE CUSTOMIZING**

**JONES AUTO BODY SHOP, 1544 Gallia St (45662), Tel 353-2090
(See Index To Advertisers)**

AUTOMOBILE DEALERS

Bower R P & Son Co 301 Court St

BROWN FRED INC

**(OLDSMOBILE AND CADILLAC)
6TH ST AND WASHINGTON ST
PO BOX 1326**

TELEPHONE 354-6688

(See Index To Advertisers)

MARVIN FRALEY REALTOR

Sales and Rentals

Citizens Plaza East, Wheelersburg, Tel. 574-2561



65

AUTOMOBILE DEALERS—CONTD

CAPITOL PONTIAC-BUICK INC

PONTIAC, BUICK, GMC TRUCKS AND OPEL KADETTES

1002 WASHINGTON ST (45662)

TELEPHONE 354-3151

COLE LINCOLN MERCURY INC, 3015 Scioto Trail (45662) Tel 354-3288

Craig Auto Sales 2331 Gallia St

GALYEAN GIL CO, 9th St And Washington St (45662) Tel 353-5145

GLOCKNER CHEVROLET CO THE, 4731 Old Scioto Trail (Rosemount, 45662), Tel 353-2161 (See Index To Advertisers)

Massie Dave Auto Sales Inc 917 Chillicothe St

PORTSMOUTH VOLKSWAGEN INC, 3733 Scioto Trail (45662) Tel 354-3255

TIEDGE FRANK FORD INC, 1112 Gallia St (45662) Tel 354-3101

Webb Bros Auto Sales 332 2d St

Wheelersburg Motor Co 8003 Gallia Pike (W)

AUTOMOBILE DEALERS—USED CARS

BROWN FRED INC

6TH ST AND WASHINGTON ST

PO BOX 1326

TELEPHONE 354-6688

(See Index To Advertisers)

CAPITOL PONTIAC-BUICK INC

1002 WASHINGTON ST (45662)

TELEPHONE 354-3151

Cutlip Used Cars 1926 11th St

Estep's Used Auto Sales 3311 Rhodes Av (NB)

Ferrell Auto Sales 1402 Gay St

Galyean Gil Co Inc 646 9th St

Justice Used Cars 2019 11th St

Kleen Kars 701 3d St

Oberling's Chrysler-Plymouth-Dodge 1517 12th St

Park Motors 911 Chillicothe St

Spud's Used Cars 507 6th St

Triplett Reed W 1334 Mary St (R)

Williams Auto Sales 4036 Rhodes Av (NB)

*AUTOMOBILE GARAGES

GOAD'S SOHIO SERVICE STATION, 1200 Gay St (45662), Tel 353-9174 (See Index To Advertisers)

Newberry's Department Store

MEN'S and WOMEN'S CLOTHING — GIFTWARE
SPORTSWEAR — HOUSEWARES

4132 Gallia, New Boston 45662

Tel. 456-4300

A PORTSMOUTH
AREA INSTITUTION
SINCE 1908



THE ADAMS
BAKING CO.
BAKERS OF
BETTER BREAD

Brock Funeral Home, Inc.

Gallia and Waller, Portsmouth, 45662
Gallia at Hayport, Wheelersburg, 45694

353-2800
574-2049



REALTOR®

Tel. 353-4332

BOLDMAN

REALTY

1327 Kinney's La.

PAUL L. DOYLE

Nursery & Garden Center



Nursery Stock
Garden Supplies

4857 Old Scioto Trail
Rosemount

Tel. 354-5707

Floral Hills Memory Gardens

Rt. 1, Franklin Furnace, Ohio



"I am the resurrection and the life."

Tel. 574-2076

AUTOMOBILE LICENSE BUREAUS

State Auto Drivers License Bur 2313 17th St

AUTOMOBILE PAINTERS

JONES AUTO BODY SHOP, 1544 Gallia St (45662), Tel 353-2090
(See Index To Advertisers)

AUTOMOBILE PARKING

Municipal Parking Lot 831 4th St
Vournazos Parking Lot 826 3d St

AUTOMOBILE RADIATOR REPAIRERS

Vaughters Carburetor & Radiator Serv 2026 Robinson Av

AUTOMOBILE RENTING AND LEASING

LUXURY LEASE INC PO Box 1326, Washington St And 6th St (45662), Tel 354-6688

Pack Rental Inc (Hertz Agency) 906 14th St
Quality Car & Truck Leasing 4740 Old Scioto Trail (R)

AUTOMOBILE REPAIRING

Acme Spring & Equipment Co 1763 10th St
Allen Willard 4205 Spruce St (NB)
Auto Repair Service 607 9th St
Bell Bernard 1808 Beekman Av (WP)

BROWN FRED INC

6TH ST AND WASHINGTON ST
PO BOX 1326
TELEPHONE 354-6688

(See Index To Advertisers)

Craig's Auto Repair Rear 7431 Ohio River Rd (W)
Danny's Car Care 1406 Front St
Darby Glenn D 1339 17th St (WP)

GOAD'S SOHIO SERVICE STATION, 1200 Gay St (45662), Tel 353-9174 (See Index To Advertisers)

Grooms Henry W 1544 Charles St
Hubbard's Garage 1103 Findlay St
Kelley's Volkswagen Repair 1501 Chillicothe St
Luxury Motor Cars Inc 999 4th St
Mac's Garage 1102 9th St
Pennywitt's Garage 913 Waller St
Pollock & Sons 917 Washington St
Pressley Sam M 1342 2d St (WP)
Reutinger Automotive 811 Prospect St
Ridout's Garage 1125 Longview Av (WP)
Riggs Garage 1402 Findlay St



McGovney Ready Mix, Inc.

READY MIXED CONCRETE

Tel. 353-4111

55 River Ave. 45662

P. O. Box 510

67

AUTOMOBILE REPAIRING—CONTD

- Sargent's Auto Service 1318 9th St
- Staggs Grant 1404 Front St
- Tinney R W Inc Garage 2740 Gallia St
- Tri State Transmission Co 1012 Gay St
- United Transmissions 2008 Scioto Trail
- Wheelersburg Transmission Dogwood Ridge (W)

AUTOMOBILE TRAILER DEALERS

- Goddard Trailer Sales 2925 Galena Pike (WP)
- Jan-Nic Trailer Sales Scioto Trail (Us 23) (R)

AUTOMOBILE TRIMMERS

- Barnett Auto Trim 915 10th St
- Portsmouth Auto Upholstering 618 3d St

AUTOMOBILE WASHING AND POLISHING

- Jenny's Car Wash 2657 Galena Pike (WP)
- Magic Center Carwash Inc 1024 Findlay St
- Mechanical Man Car Wash 8070 Ohio River Rd (W)
- Ron's Car Wash 330 2d St

*AUTOMOTIVE STATISTICS

POLK R L & CO

POLK BUILDING
431 HOWARD ST
DETROIT, MICHIGAN (48231)
TELEPHONE (313) 961-9470

AWNINGS AND CANOPIES

- KALB MANUFACTURING CO, 1634-38 Gallia St (45662), Tels 354-2526 And 353-8730 (See Index To Advertisers)
- THROCKMORTON BUILDERS, 1051 Galena Pike, (West Portsmouth; 45662) Tel 858-4877 (See Index To Advertisers)
- Veach Awning Co 1838 Vinton Av



Uneca Inc.

ELECTRICAL CONTRACTORS

2304 GRANT ST.

TEL. 354-5666



Insurance
By Phone

"HOWARD"
and
"JOHN"
BERNDT

Tel.
353-3121

709 6th
45662



CLASSIC LANES
823 Chillicothe
353-9158

RAINBOW LANES
1400 Kendall Av.
353-9122

SUNSET LANES
2330 17th St.
353-9125

**GLAD
TIDINGS**

**Book
Store**

RELIGIOUS
GOODS

Books

**CHURCH
SUPPLIES**

**816
4th
St.**

**TEL.
354-1717**



- Design
- Planting
- Seeding
- Maintenance
- Sodding
- Nursery
Stock

U.S. 23 North

**TEL.
354-3353**



GUISEPPE'S PIZZA

"BEST ANYWHERE"

**PORTSMOUTH
354-2846**

**NEW BOSTON
456-4146**

**WHEELERSBURG
574-2545**

68

BAIT DEALERS

Spud's Bait Store Rear 503 6th St

BAKERS—RETAIL

Adams Thrift Bakery Store 1008 Scott St
BAKE SHOP THE, 817 6th St (45662), Tel 353-3340
Blue Bird Bakery 4208 Gallia St (NB)
Blue Bird Bakery No 2 226 Harding Av (Scioto)
Counts Bakery 219 Market St
Crispie Creme Donuts Inc 1202 Gallia St
Dolly Madison Cakes 1157 Young St
Four J Bakery 7258 Gallia Pike (W)
Inter State Brands Corp 1157 Young St
Lewis Pie Co Inc 1417 4th St
Lewis Pie Co Inc (Br) 419½ Chillicothe St
Ross Betsy Economy Store 215 Madison St

**BAKERS—WHOLESALE AND
MANUFACTURING**

**ADAMS BAKING COMPANY THE, 1009 Offnere St (45662) Tel
354-8811 (See Index To Advertisers)**
**LEWIS PIE CO INC, 1417 4th St, Tel 353-3039, Retail Store 419
Chillicothe St, Tel 353-1508**
Phoenix Pies Inc 1223 Offnere St
Ross Betsy Baking Corp (Br) 215 Madison St

***BANK DIRECTORIES**

POLK R L & CO

2001 ELM HILL PIKE
PO BOX 1340
NASHVILLE, TENN (37202)
TELEPHONE (615) 889-3350

BANKS AND TRUST COMPANIES

NATIONAL BANK OF PORTSMOUTH THE

**MAIN OFFICE
CHILICOTHE ST AT GALLIA ST (45662)
TELEPHONE 354-4567**

**EASTOWN OFFICE
11TH ST AND CLAY ST (45662)
TELEPHONE 353-2107**

**SCIOTOVILLE OFFICE
411 HARDING AV (45662)
TELEPHONE 776-2195**
ROSEMOUNT OFFICE

OHIO ASPHALT PAVING

STANDARD MATERIALS INC.

HIGHWAYS—COMMERCIAL—INDUSTRIAL
Area's Largest Producer of Asphaltic Concrete

Plant and Office 1115 Kendall Ave.

Tel. 353-2101

69

BANKS AND TRUST COMPANIES—CONTD

NATIONAL BANK OF PORTSMOUTH THE—CONTD

4419 SCIOTO TRAIL (45662)

TELEPHONE 354-4545

FRANKLIN-FURNACE OFFICE

FRANKLIN-FURNACE, OHIO (45629)

TELEPHONE 574-6800

(See Index To Advertisers)

PORTSMOUTH BANK THE, Main Office, 602 Chillicothe St
(45662) Tel 353-4151, Branches: 613 Gay St (45662) Tel 353-
4151; Center St And Hayport Rd, Wheelersburg (45694) Tel
574-2521; Rt 139 And Dever Rd, Minford (45693) Tel 820-2111;
New Boston Banking Center, 4100 Gallia St (45662) Tel 456-
4164 (See Index To Advertisers)

Portsmouth Banking Company The Masonic Temple Bldg

SECURITY CENTRAL NATIONAL BANK OF PORTSMOUTH THE

825 GALLIA ST

(PORTSMOUTH, OHIO 45662)

TELEPHONE 354-3261

BRANCHES

EAST BRANCH

3977 RHODES AV

(NEW BOSTON, OHIO 45662)

TELEPHONE 456-4141

NORTH BRANCH

ON ROUTE 23

(LUCASVILLE, OHIO 45648)

TELEPHONE 259-2353

WEST BRANCH

2331 GALENA PIKE

(WEST PORTSMOUTH, OHIO 45662)

TELEPHONE 858-6633

WHEELERSBURG BRANCH

7928 OHIO RIVER RD

(WHEELERSBURG, OHIO 45694)

TELEPHONE 574-2581

HILLTOP BRANCH

2808 SCIOTO TRAIL

TELEPHONE 354-8644

TRI-COUNTY BRANCH

SOUTH WEBSTER, OHIO

TELEPHONE 778-2111

(See Index To Advertisers)

*BANQUET ROOMS

STONE PIPE INN, 3732 Scioto Trail, U S 23 One Mile North
(45662), Tel 353-0437 (See Index To Advertisers)

CENTRAL HEATING & AIR CONDIT- IONING CO.

bryant

1001
Washington
St.

TELS.
354-2317
353-6150
NITE
858-4306
858-5922

CUSTOM CARPETS INC.

"Shop at
Home
Day or
Evening"

AS
CLOSE
AS
YOUR
PHONE

729
6th St.
45662

Tel.

354-2893

Neal
Hatcher

REALTOR



Residential
Commercial
Farms
Rentals

828 8th St.

Phone
354-5654

LEE'S CONVENIENT
STORE

BEER - SUNDRIES - GROCERIES

2350 17th St. Tel. 354-3735



Keystone Printing Co.

"Over 68 Years of Service"

842-46 Fourth Street

Tel. 354-1370

70

BARBER SHOPS

Allen's Barber Shop 721 6th St
Bob's Barber Shop Dogwood Ridge (W)
Bob's Barber Shop 410 Waller St
Bower's Barber Shop 1233 9th St (WP)
Clark's Barber Shop 1417 6th St
Clyde's Barber Shop 531 2d St
Conley Wm T 527 2d St
Conley's Barber Shop 5409 Winchester Av (Scioto)
Cremeans Barber Shop 712 Harrisonville Av (NB)
Don's Barber Shop 637 Center St (W)
Eddie's Barber Shop 823 Chillicothe St
Flack Claude R 809 Murray St
Greene Nye 412 Park Av (NB)
Griff's Barbering Service 1537 Gallia St
Hammons Barber Shop 6108 Gallia St (Scioto)
Hilltop Barber Shop 2104 Grant St
Hudson's Barber Shop 915 Gallia St
Jackson's Ralph Barber Shop 2911 Galena Pike (WP)
Jerry's Barber Shop es Ohio River Rd (W)
Larry & Luther Men's Hair Stylist 940 Gallia St
Liles Barber Shop 1601 11th St
Love's Barber Shop 303½ City View Av (WP)
Luster's Barber Shop 303 2d St
Martin's Barber Shop 1115 Offnere St
Meade Christopher 1000 Gallia St
Murphy's Barber Shop 1813 Waller St
Nick's Barber Shop Center St (W)
Pat's Barber Shop 840 4th St
Patridge John 4004 Gallia St (NB)
Rocky's Barber Shop 1214 11th St
Sam's Barber Shop 1129 Gallia St
Shelton's Barber Shop 4014 Gallia St (NB)
Shorty's Barber Shop 1506 Harrisonville Pike
Stiles Barber Shop 2925 Brant Av
Tanner's Barber Shop 24 Natl Bk Bldg
Thompson's Barber Shop Center St (W)
Virg's Barber Shop 2104 Robinson Av
Wheeler Ford D 1104 Lawson St
Woodrum Charles E 6204 Harding Av (Scioto)
Yeagle Lowell E 1831 Jackson St

BARGE LINES

SCIOTO DOCKING INC

55 RIVER AV

TELEPHONE 353-4111

Hilltop Nursing Home

FOR WOMEN

1319 Spring St.

Tel. (614) 353-6672



71

BATTERY DEALERS AND SERVICE

CHABOT'S SUPER SERVICE INC, Gallia St And Offnere St,
Tels 353-2185 And 353-2186, Service Station 1428 Gallia St,
Service Station And Bulk Order Dept 2750 Gallia St, Tel 353-3950

BEAUTY SHOP SUPPLIES

Portsmouth Beauty Supply 1642 Gallia St

BEAUTY SHOPS

Audrey's Beauty Shop 1836 5th St
Barb's Beauty Shop 1359 5th St (WP)
Beauty Nook 1137 9th St
Bess Hair Stylist Rear 709 4th St
Bette's Beauty Salon 1227 Kinney's La
Bette's Beauty Shop 410 Waller St
Beulah's Beauty Shop 1129 Coles Blvd
Bickett Beauty Shop Rear 3324 Gallia St (NB)
Blue Mirror Beauty Shop 501 Boundary St
Bowman's Beauty Bar 1023 18th St
Brown Eliz M Mrs 1519 Mound St
Charme Beauty Salon 1932 Grant St
Chinn's Boulevard Salon 1225 Coles Blvd
Cinderella Styling Salon 914 9th St
Conley's Beauty Shop 5409 Winchester Av (Scioto)
Coriell's Hair Styling Salon 1819 Robinson Av
Creative Beauty Shop 222 Harding Av (Scioto)
Day Stacy Mrs 1629 Highland Av
Dee's Styling Salon 7324 Ohio River Rd (W)
East End Beauty Shop 1105 Lawson St
Edythe's Golden Mirror Salon 838 6th St
Ellen's Beauty Shop 220 Custus St (WP)
Eloise's House Of Beauty 36 Natl Bk Bldg
Fashion Hare The 1402 Rosemount Rd (R)
Fashionette Beauty Lounge 3855 Rhodes Av (NB)
Felty Alberta A Mrs 2713 Chestnut St
Ferol's Beauty Shop 4022 Rhodes Av (NB)
Gladys Beauty Shop 631 7th St
Glass Beauty Salon 1313 4th St
Griffith Beauty Salon 2415 Argonne Rd
Hassie's Beauty Shop 1139 4th St
Helen's Beauty Shop 836 4th St
Hinze Beauty Salon 1533½ 3d St (WP)
House Of Hair Fashion 725 4th St
Hudson Beauty Shop 808 Gay St
James Jeanette Beauty Salon 1929 20th St
Joan's Beauty Shop 4354 Flo Morgan (R)
Joan's Hair Styles 3350 Gallia St (NB)
Joyce's Beauty Shop 1134 Iroquois St (W)
Julie Ann Beauty Salon 227 Harding Av (Scioto)
Kennedy Beauty Shop 2311 Scioto Trail

DE LILLE
OXYGEN
COMPANY



Oxygen
Acetylene
Oxygen - For
Hospital Use
Lincoln
Welders
Sales and
Service

CALL
354-1155

1125
CHILlicoTHE
ST.

HOME
SUPPLY
CO.

RCA
RADIO
TELEVISION



HOME
Appliances

Sales-Service

1021 Gallia

Phone
353-4173

JONES AUTO BODY SHOP

COMPLETE
BODY
REPAIRING

INSURANCE
ESTIMATES
INVITED

NO
OBLIGATION

1544
GALLIA ST.

PHONE
353-2090

Ray
Houck
Home
Improvement
Center
Fence Div.

In Sciotoville
5611
Gallia St.

Tel.
776-2237

CHAIN LINK
INDUSTRIAL
PRIVACY FENCES

Memorial Burial Park

"The Tri-States' Most Beautiful Cemetery and Mausoleum In Our Opinion"
Established 1925

Office at the Park, P.O. Box 56, Wheelersburg, Ohio 45694
2 Miles East of Wheelersburg on Route 52

Tel. 574-2591

72

BEAUTY SHOPS—CONTD

Knapp Kath 4411 Old Scioto Trail (R)
Korns' Beauty Shop Rear 2764 Gilbert Av
Kut 'n Kurl 1213 Kinney's La
Lyn-Mar Beauty Salon 1510 Grant St
Mabel's Style-Rite Beauty Salon 1803 Robinson Av
Madeline's Beauty Shop 2655 Grandview Av
Margie's Modern Beauty Salon 735 3d St
Marguerite's Shang-Ri-La 7920 Ohio River Rd (W)
Marilyn Styling Salon 716 Gay St
Marsha's Beauty Shop 623 Bonser Av (Scioto)
Marshall Beauty Shop 4308 Gallia St (NB)
Mildred's Beauty Shop 457 Dewey St (W)
Minnie Belle Beauty Salon 704 John St
Myrtle's Esplanade Beauty Salon 28 Natl Bk Bldg
Nan's Beauty Salon 420 Center St (NB)
New Image Beauty Salon 1103 Gallia St
Peggy's Beauty Salon 810 Gay St
Peggy's Beauty Salon 1923 17th St
Phyllis' Beauty Salon 1603 4th St
Shari's Beauty Shop Dogwood Ridge (W)
Shaw Flo Beauty Shop 1728 Jackson St
Spencer's Phyllis Beauty Salon 85 Natl Bk Bldg
Style-Ett Beauty Salon 1560 Jackson St
Styling Hut 5832 Farney Av (Scioto)
Tip Top Beauty Shop 1120 Buckley Av (Scioto)
Tubbs Beauty Shop 1108 13th St
Velva's Beauty Salon 816 6th St
Vickie's Beauty Shop 1313 6th St
Violet's Beauty Shop 3965 Gallia St (NB)
Vogue Beauty Salon 736½ 5th St
Wanda's Beauty Shoppe 613 Harding Av (Scioto)
Wheeler's Mildred Beauty Shop 511 Lincoln St
Wilna's Beauty Shop 919 John St
Woman's World Styling Salon 723 Chillicothe St
Wyvetta's Beauty Salon 2903 Coles Ridge

BEER AND WINE DEALERS

B & R Carry Out 2104 Harrisonville Pike
Bridge Carry Out 201 2d St
City Wine Store 402 Park Av (NB)
Cold Spot Carry Out 820 Offnere St
Doc's Place 2551 Gallia St
Joe's Carryout 914 11th St
John's Carry-Out 848 11th St
Liberty Carry-Out 1426 Chillicothe St
Maple Grove Carry Out 1511 Jackson St
Millbrook Carry Out 4504 Gallia St (NB)
Sandy's Carry Out 1508 11th St
Sixth Street Carry Out 1503 6th St
Stockham Beer Sales 1125 Chillicothe St
Vince's Carry Out 4490 Old Scioto Trail (R)
Vince's Carry Out 3102 Scioto Trail
West End Carry Out 123 2d St

1892—OUR 82nd YEAR OF SERVICE—1974.

American Savings & Loan Assn.
Insured Savings—Home Financing

503 Chillicothe St. 45662

Tel. 354-3177

73

BEER DISTRIBUTORS

Callahan Distributing Co 1559 Gallia St
Lance Economy Sundry Store 201 Market St
PIONEER BEVERAGE CO, 1137 12th St, Tel 353-5930
Pioneer Distributing Co Inc 1137 12th St
Spriggs Distributing Co 1511 Chillicothe St

BEER—RETAIL

LEE'S CONVENIENT STORE, 2350 17th St (45662) Tel 354-3735
(See Index To Advertisers)

***BEVERAGES—RETAIL**

LEE'S CONVENIENT STORE, 2350 17th St (45662) Tel 354-3735
(See Index To Advertisers)

BICYCLE SALES AND SERVICE

Shawnee Peddlers 1117 Offnere St

BILLIARD ROOMS AND CLUBS

University Cue Lounge 1139 Gallia St

BOARDING HOUSES

Boarding House (Retd Veterans) 1325 11th St

BOAT BUILDERS

Dyer Racing Team 1416 6th St (WP)

BOILER INSTALLERS AND SETTERS

MODERN HEATING & AIR CONDITIONING CO, 1107 Gallia St
(45662) Tel 353-4167 (See Index To Advertisers)

BOOKKEEPING SERVICE

Anderson Bookkeeping & Tax Service 1938 Hutchins Av
Block H & R Inc 8051 Gallia Pike (W)

Block H & R Inc 1005 Gallia St

BOREN BOOKKEEPING & TAX SERVICE, 1318 4th St (45662),
Tel 353-5775

Cranmer Accounting Service 238 Masonic Temple Bldg

Gove's Helen Bookkeeping Service 609 Boundary St

H & R Block 4136 Gallia St (NB)

Ohio System Bookkeeping & Tax Service 612 Masonic
Temple Bldg

Roe Tax Service 812 Waller St

OHIO PHONE 353-4330

REALTOR

KY. PHONE 932-3467

CHARLES EUTON

1628 Grandview Av.

We Service All Makes
Color TV-Stereo and Hi-Fi

Tel. 354-1289

SCIOTO TELEVISION

Established 1856

W. L. E. Lumber Co.

Tel. 354-3251

913 Washington St. 45662

ERNIE KENNARD

REALTOR

"Put Kennard In Your Yard"

1631 OFFNERE ST.

PHONE 354-6633



REALTOR®

BICKETT MACHINE & SUPPLY CO.

MACHINE SHOP—WELDING—ELECTRIC MOTOR REPAIR
METALLIZING—ORNAMENTAL IRON

DISTRIBUTOR OF AIRCO WELDING SUPPLIES and GASES

1411 Robinson Ave. 45662

Tel. 353-5710

74

BOOKKEEPING SERVICE—CONTD

Sciotoville Bookkeeping & Tax Service 1023 Stedman Av
(Scioto)

BOOKS—RETAIL

Book Rack The Inc 418 Chillicothe St

GLAD TIDINGS BOOK STORE, 816 4th St (45662), Tel 354-1717

(See Index To Advertisers)

BOTTLERS—CARBONATED BEVERAGES

Barq Bottling Co 116 Jefferson St

Coca-Cola Bottling Co 3001 Scioto Trail

PEPSI—COLA BOTTLING CO INC OF PORTSMOUTH, 2415

Scioto Trail (45662), Tel 353-3126 (See Index To Advertisers)

BOWLING LANES

CLASSIC BOWLING INC

823 CHILLICOTHE ST (45662)

TELEPHONE 353-9158

RAINBOW LANES

1400 KENDALL AV (45662)

TELEPHONE 353-9122

SUNSET LANES

2330 17TH ST (45662)

TELEPHONE 353-9125

(See Index To Advertisers)

Rainbow Lanes 1400 Kendall Av

Sun Set Lanes 2330 17th St

BOX MFRS

Patterson T M Paper Box Co The 709 Front St

BRICK MFRS

Harbison-Walker Refractories Co 838 Campbell Av

*BROADCASTING STATIONS

RADIO STATION W P A Y INC (1400 AM-104.1 FM) 1009 Gallia
St (45662), Tel 353-5176 (See Index To Advertisers)

W N X T RADIO STATION

6TH FL MASONIC TEMPLE BLDG (45662)

TELEPHONE 353-1161

(See Index To Advertisers)

Martini's "One of Ohio's Good Stores"
Tel. 354-4511

75

BROKERS—FOOD PRODUCTS

American Brokerage 2215 Micklethwaite Rd
Augustin Joseph W 1631 6th St

BROKERS—STOCKS AND BONDS

Vercoe & Co Inc 104 Masonic Temple Bldg

***BRONZE MEMORIALS AND TABLETS**

PORTSMOUTH MONUMENT CO, 1617 Offnere St (45662), Tels
353-4055 And 353-0544 (See Index To Advertisers)

BUILDING MATERIALS AND SUPPLIES

Cayco Building Specialties-Div Of C A Yeager Inc 1143
10th St

CHRISTIAN LUMBER COMPANY, 1403 4th St (West Portsmouth,
45662) Tel 858-6644 (See Index To Advertisers)

Hadsell's Wrought Iron Shop 1130 Front St

Hammond Building Supply 8200 Gallia Pike (W) Suite A

LEET H LUMBER CO, 913 Washington St (45662) Tel 354-3251
(See Index To Advertisers)

McGOVNEY READY MIX INC, 55 River Av, PO Box 510, Tel
353-4111 (See Index To Advertisers)

Moore's Building Supply 1635 Gallia St

Parks Warner C Co 715 Findlay St

Portsmouth Brickstone Co Inc 1017 John St

Portsmouth Building Supply 1708 Gallia St

PORTSMOUTH CEMENT & LIME CO, 401 3d St (45662), Tel 354-
8833

PORTSMOUTH MIXED CONCRETE, 425 5th St (45662), Tel 353-
5187 (See Index To Advertisers)

**PRE-CAST CONCRETE CO INC (SITTON
TYPE)**

2044 8TH ST (45662)

TELEPHONE 353-6610

(See Index To Advertisers)

**SCIOTO BUILDING UNITS (DIVISION
STANDARD MATERIALS INC)**

2700 GALLIA ST (45662)

TELEPHONE 353-4113

(See Index To Advertisers)

Standard Slag Co 4846 Gallia St (NB)



**HARSHA-
JOHNSON
CO.**

•
GENERAL
INSURANCE

•
SURETY
BONDS



107 Masonic
Temple Bldg.

PHONE
353-3171

1051 GALENA PIKE
WEST PORTSMOUTH, OHIO 45662

CUSTOM KITCHEN CENTER

Throckmorton

KITCHENS BY

"MODERNIZING
SPECIALISTS"



THE DAVIS FUNERAL HOMES

West Portsmouth 858-4100

South Webster 778-2030

Sciotoville 776-2115

SCIOTO MOTEL

OLD U.S. 52 EAST AT SCIOTOVILLE

Air Conditioned—Wall to Wall Carpet—Free Cablevision
MRS. LARSON, Proprietor

5709 Gallia St.

Tel. (614) 776-2766

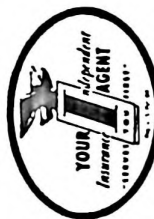

1143 Gallia 45662

MURFIN INSURANCE AGENCY

JOHN H. EMMERT

STATE AUTOMOBILE MUTUAL INSURANCE CO.

Tels. 353-8890 and 353-0329



LUTHER TRANSFER, Inc.

MOVING AND STORAGE
LOCAL and NATIONWIDE

Agent — U.S. Van Lines, Inc.

353-6280
353-1873

76

BUILDING WRECKERS

Baker Harold Wrecking 1721 Jackson St

BUILDINGS—OFFICE AND PUBLIC

Bluemont Bldg 921 Gallia St
Carr Building 811 Gallia St
Citizens Saving & Loan Bldg 507 Chillicothe St
County Court House near 6th St
Dice Bldg 816 Gallia St
Federal Bldg 610 Gay St
Fowler Building 700 2d St
Griffin Hall 740 2d St
Hammond Building 8200 Gallia Pike (W)
Masonic Temple Building 602 Chillicothe St
Municipal Bldg 728 2d St
National Bank Bldg 812 Gallia St
New Boston Center 3980 Rhodes Av (NB)
New Boston Village Hall 3940 Gallia St (NB)
Royal Savings Bldg 828 Gallia St
Steahly Bldg 317 Chillicothe St
Times Building 637 6th St
Veterans Western Memorial Building 5th St (WP)

*BULLDOZING

McFARLAND W E (MAC) BACKHOE SERVICE, PO Box 127
(Wheelersburg, 45694) Tels 574-2742 And 574-5182 (See Index
To Advertisers)

McGOVNEY CONSTRUCTION INC

55 RIVER AV (45662)
TELEPHONE 354-3126
(See Index To Advertisers)

BURIAL VAULT MFRS

Imperial Vault Co Inc 1165 Milldale Rd (NB)

BUS LINES

Intercities Bus Lines 1313 Findlay St
Southern Greyhound Lines 1129 Gallia St

BUS STATIONS

Greyhound Bus Terminal 4152 Gallia St (NB)
Greyhound Bus Terminal 1129 Gallia St

THE T. M. PATTERSON PAPER BOX CO.

705-15 FRONT ST. 45662

TEL. 354-2871

77

BUSINESS FORMS AND SYSTEMS

COMPTON PRINTING & ENGRAVING CO, 1412 3d St (45662),
Tels 353-8680 And 932-3762 (See Index To Advertisers)

BUSINESS MACHINES

STAPLETON OFFICE SUPPLY CO, 607 Chillicothe St, Tel 353-
1187 (See Index To Advertisers)

CABINETMAKERS

Craftsman Custom Wood Service 949 3d St
Hossman Cabinet Shop 2033 Gallia St

CABLE TELEVISION

TELEPROMPTER OF PORTSMOUTH, 2748 Scioto Trail, Tel 354-
7733

CAMERAS—DEALERS AND REPAIRING

Fowler's Camera Shop 419 Chillicothe St

CAMPS—RECREATIONAL AND HEALTH

Hillside Youth Camp 2300 Thomas Av

*CARBONATED BEVERAGES

PEPSI—COLA BOTTLING CO INC OF PORTSMOUTH, 2415
Scioto Trail (45662), Tel 353-3126 (See Index To Advertisers)

CARPET AND RUG CLEANERS

Jim's Rug Cleaning 2908 Euclid Av (WP)
SHAWNEE WINDOW CLEANING CO, 525 National Bank Bldg
812 Gallia St (45662) Tel 353-4304 (See Index To Advertisers)

CARPET LAYERS

Dobbins Harold D 1619 Coles Blvd

CARPETS, RUGS AND FLOOR COVERINGS— RETAIL

Colonial Carpeting Gallia Pike (W)
CUSTOM CARPETS INC, 729 6th St (45662) Tel 354-2893 (See
Index To Advertisers)
Custom Carpets Inc (Central Ofc) 602 Masonic Temple
Bldg Rm 120
Mar-Pall Carpet House 310 Washington St
Rich's Direct Factory Carpet Outlet 843 11th St

2502-2560 Gallia St.

IRON and STEEL—METALS

LIVINGSTON & CO., Inc.

353-0763

1617 OFFNERE ST.

PORTSMOUTH MONUMENT CO.
ED and BOB ESTEPP
OVER 60 Years Of
Service to Community



353-4055; 353-0544

Pepsi-Cola Bottling Co., Inc.
of Portsmouth

Bottle—Fountain—Pre-Mix Service
Vendors—Special Events

Tel. 353-3126



2415 Scioto Trail 45662



9:15 A.M. S.S.
10:30 A.M. Worship
7:30 P.M. Worship

Radio Ministry
WNXT-10:30 A.M.
and 9:30 P.M.

Wed. Prayer
7:30 P.M.

Gallia St.
and
Waller St.

TEL.
353-6869

PRE-CAST CONCRETE CO. INC.



Sewer Pipe—Grease Traps
Precast Steps, Stepping Stones
Building Supplies

2044 8th St.



Tel. 353-6610

78

CARPETS, RUGS AND FLOOR COVERINGS— RETAIL—CONTD
STIR J W CO, 516 2d St (45662) Tel 353-2105
Williams Wm K 1046 24th St

CASH REGISTERS—DEALERS AND REPAIRERS

National Cash Register Co The 2218 Scioto Trail

*CATALOG SALES STORES

MONTGOMERY WARD & CO CATALOG SALES AGENCY, 831
6th St (45662) Tel 353-2121
PENNEY J C CO INC, 315-17 Chillicothe St (45662) Tel 354-3248,
Tel Catalog 354-2881 (See Index To Advertisers)
SPIEGEL, 534 2d St (45662) Tel 353-1111

CEMETERIES

FLORAL HILLS MEMORY GARDENS, Rt 1 (Franklin Furnace,
Ohio; 45629) Tel 574-2076 (See Index To Advertisers)
Greenlawn Cemetery ne cor Offnere St & Grant
Holy Redeemer Cemetery ne cor Offnere St & Grant

MEMORIAL BURIAL PARK

2 MILES EAST OF WHEELERSBURG
ROUTE 52

PO BOX 56
(WHEELERSBURG, OHIO, 45694)
TELEPHONE 574-2591
(See Index To Advertisers)

Saint Mary's Cemetery ne cor Offnere St & Grant
Wheelersburg Old Cemetery es Gallia Pike (W)

CERAMIC PRODUCTS

Pat's Ceramic Workshop 521 Market St
Phyllis's Ceramic Shop 3496 Pleasant Av (NM)
Ruth's Ceramics 1209 8th St (WP)

CHEMICAL MFRS

Archem Corp 1514 11th St
R G Chemicals Inc 801 Spring La
Selby Chemicals Inc 817 Spring La

CHIROPRACTORS

Lawyer John C 1616 Grant St
Lindsay Wm D 1601 6th St
Maynard B I 1725 11th St
Nihiser Danl 1616 Grant St
Thompson Richd E 1616 Grant St



Security Central

"That's My Bank"

CALL 354-3261



CHURCH GOODS

Evangel Press 1220 9th St
GLAD TIDINGS BOOK STORE, 816 4th St (45662), Tel 354-1717
(See Index To Advertisers)

CHURCHES

- All Saints' Episcopal Church 610 4th St
- Allen Chapel A M E Church nwcor 12th St
- Apostolic Brethren Church 1913 Beekman Av (WP)
- Apostolic Church 3841 Stanton Av (NB)
- Apostolic Gospel Church 2037 Jackson St
- Apostolic Mission 609 9th St
- Berean Baptist Church sw cor Winchester Av (Scioto)
- Beulah Baptist Church swcor 14th St
- Bible Chapel 1739 Haig Av (WP)
- Bigelow United Methodist Church 415 Washington St
- Boulevard United Methodist Church 1300 Coles Blvd
- Calvary Baptist Church 1118 Hutchins Av
- Central Baptist Church 1646 Highland Av
- Central Church Of Christ 1211 Grandview Av
- Central Presbyterian Church 2306 Waller St
- Christ Community Church 818 4th St
- Christ Temple Pentecostal Church 1202 13th St
- Christian Baptist Church 620 Broadway St
- Christian Baptist Church 4360 Gallia St (NB)
- Christian Baptist Church Of God 8444 Green St (W)
- Church By Christ Jesus 1131 Fairview Av (WP)
- Church Of Christ Dogwood Ridge (W)
- Church Of Christ 1423 Summit St
- Church Of Christ In Christian Union Rosemount Rd (R)
- Church Of Christ In Christian Union 4207 Cedar St (NB)
- Church Of Christ In Christian Union 1402 2d St (WP)
- Church Of Christ In Christian Union Charlevoix St (W)
- Church Of God 1702 6th St
- Church Of God 1710 Harrisonville Pike
- Church Of God Of Prophecy 1237 Front St
- Church Of God Of Prophecy 201 Ohio Av (NB)
- Church Of Jesus Christ Of Latter Day Saints 1870 Coles Blvd
- Church Of The Lord Jesus Christ 2101 Labold Av
- Church Of The Nazarene 9th St (WP)
- Church Of The Nazarene 3960 Rhodes Av (NB)
- Dogwood Ridge Freewill Baptist Church secor North St (W)
- Emmanuel Tabernacle Baptist Church sw cor Kinney St
- Enterprise Baptist Church 3417 Gallia St (NB)
- Evangel Temple Assembly Of God 802 Gay St
- Evangelical United Church Of Christ 701 5th St
- Faith Baptist Church 8072 Gallia Pike (W)
- Findlay Street United Methodist Church 1300 Findlay St
- First Christian Church 843 3d St

**J.
C.
P
E
N
N
E
Y**

STORE

354-3248

CATALOG

354-2881

**RIFFE AND
BENNETT
INSURANCE
AGENCY, INC.**



422 Center St.

**NEW BOSTON
45662**

Phones:

**456-4191
AND
456-4192**



354-3139

PORTSMOUTH-Vetter

GENERAL INSURANCE AND BONDS

902 Washington St.

HOME OF
America's Largest
Hardware Chain

Tel. 454-4341
Tel. 456-5704
Tel. 932-4377

AUTOMOTIVE
3 Stores To Serve You



4342 Gallia, New Boston
"Toy Town" 4207 Gallia St. at Harrisonville St.
751 Main St., South Shore, Ky.

The National Bank

Of Portsmouth, Ohio

80

CHURCHES—CONTD

- First Christian Holiness Church 321 Ohio Av (NB)
- First Church Of Christ Dogwood Ridge (W)
- First Church Of God 3920 Gallia St (NB)
- First Church Of The Nazarene 454 Brown St
- First Conservative Baptist Church 7601 Ohio River Rd (W)
- First Lutheran Church 1501 Grandview Av
- First Missionary Baptist Ch Of Eden Park 4327 Holcomb St
- First Presbyterian Church 221 Court St
- First Southern Baptist Church 2520 17th St
- First United Methodist Church nwcors 7th St
- Franklin Avenue United Methodist Church 1530 Franklin Av & se Logan
- Full Gospel Pentecostal Holiness Church 6541 Harding Av (Scioto)
- Full Gospel Tabernacle 2040 5th St
- God's Holiness Church 1510 8th St (WP)
- God's Word Tabernacle 3972 Gallia St (NB)
- Harding Avenue Church Of Christ 418 Harding Av (Scioto)
- Harvest Chapel Glendale Av (W)
- Highland Bend Christian Bapt Mission Ch ws Marne Av
- Highland Bend Church Of The Nazarene 1339 Highland St
- Holy Redeemer Roman Catholic Church 1325 Gallia St
- Immanuel Baptist Church 4221 Pine St (NB)
- Jehovah's Witnesses Kingdom Hall 1629 Waller St
- Jehovah's Witnesses Kingdom Hall ns Eubank St (W)
- Mabert Road Baptist Church 1325 Mabert Rd
- Manly United Methodist Church 2502 Grandview Av
- Milldale Road Ch Of Christ In Christian Union 1241 Milldale Rd (NB)
- Mount Zion Apostolic Church 1514 16th St (WP)
- Mount Zion Church 1134 13th St
- Nauvoo United Methodist Church 1402 5th St (WP)
- New Boston United Meth Church 4029 Gallia St (NB)
- North Moreland Christian Baptist Church 1744 Valley St (NM)
- Ohio Avenue Christian Church 412 Ohio Av (NB)
- Oldtown United Methodist Church 2325 Galena Pike (WP)
- Our Lady Of Sorrows Roman Catholic Church 2215 Galena Pike (WP)
- Pentecostal Church 2105 Carlyle Av
- Pentecostal Church Of Christ 2120 6th St
- Pentecostal Mission 2007 5th St
- Pleasant Green Baptist Church swcor Waller St & 15th
- Portsmouth Apostolic Church 1910 Harrisonville Pike
- Portsmouth Baptist Church 4370 Old Scioto Trail (R)
- Rosemount Church Of The Nazarene 1422 Rosemount Rd (R)
- Rosemount Tabernacle 4508 Garden Av (R)
- Sacred Mission Church Dogwood Ridge (W)
- Saint Mary's Roman Catholic Church necor Market St

W.E. (Mac) McFarland Backhoe Service

Bonded and Insured For Your Protection — Complete Backhoe Service
"TWO HOES ON THE GO" — WE'RE NOT SATISFIED TILL YOU ARE!
DITCH DIGGING — SEWER LINES — CABLE TRENCH — WATER LINES — SEPTIC TANKS

FREE ESTIMATES

574-2742

574-5182



Machine and Operator Rental By Hour If Desired — Feeders — Drain Tiles — Light Grading — Bull Dozing

81

CHURCHES—CONTD

Saint Monica's Roman Catholic Church 4301 Gallia St
(NB)

Sciotoville Church Of Christ 5524 3d St (Scioto)

Sciotoville Church Of The Nazarene 518 Sycamore St
(Scioto)

Sciotoville United Meth Ch 5731 Gallia St (Scioto)

Second Pilgrim Holiness Church 2301 Charles St

Second Presbyterian Church nwc or Waller St & 8th

Second United Methodist Church 1804 Harrisonville Pike

Seventh Day Adventist Church 2101 27th St

Solid Rock House Of Prayer The 1401 Findlay St

TEMPLE BAPTIST CHURCH

GALLIA ST AND WALLER ST (45662)

TELEPHONE 353-6869

(See Index To Advertisers)

Temple Of Christ Church 1159 Young St

Terminals Methodist Church 1523 Poplar St

Third Street Pilgrim Wesleyan Church 310 3d St

TRINITY UNITED METHODIST CHURCH

1415 GALLIA ST (45662)

TELEPHONES 353-2548

AND 353-2526

Valley United Methodist Church 1123 Hogan St (R)

Valley View Mission 2931 Galena Pike (WP)

Victory Baptist Church 3177 Galena Pike (WP)

West Portsmouth Church Of Christ 2003 Eastview Av
(WP)

West Portsmouth First Southern Baptist Church 1516
14th St (WP)

Wheelersburg Baptist Church Gallia Pike (W)

Wheelersburg Church Of The Nazarene 8073 Ohio River
Rd (W)

Wheelersburg United Methodist Ch Gallia Pike (W)

Wheelersburg Wesleyan Church Dewey St (W)

CIGARS AND TOBACCO—RETAIL

Edwards Vennon Main Fl Court House

CIGARS AND TOBACCO—WHOL

Kenrick E J Wholesale Co 117 Market St

*CITY DIRECTORY LIBRARIES

CITY DIRECTORY LIBRARY

PORTSMOUTH AREA CHAMBER OF COMMERCE

GRIFFIN HALL, 740 2D ST (45662)

TELEPHONE 353-1116

KALB Mfg., Co.

Upholstery
Slipcovers
Draperies
Awnings
Storm Windows
Venetian Blinds
Room Enclosures
Patio Covers

Only The
Finest
Quality
Products

Sales and
Service

Tels.
354-2526
OR
353-8730

1634
Gallia St

Sears

301 CHILLICOTHE ST.

SHOP AT SEARS and SAVE
"SEARS HAS EVERYTHING"
DOWNTOWN PORTSMOUTH

PHONE 354-8844

Standard Supply Co.

"Our 65th Year"

Wholesale
Distributors of
Plumbing
Heating
Air Conditioning
Electrical
Industrial
Supplies

1004-1018
FINDLAY ST.
P.O. BOX
119

TEL.
(614)

353-5101

Portsmouth, Ohio
45662

ESCOM WILEY REAL ESTATE

CITY—SUBURBAN & FARM PROPERTY

Phones 353-5520 — 353-1546

353-0386 & 820-2423

1164 NINTH ST.

PORTSMOUTH, OHIO



Portsmouth Mixed Concrete

Area's Largest Producer

425 5th St.

Tel. 353-5187

82

*CITY DIRECTORY PUBLISHERS

POLK R L & CO

6400 MONROE BOULEVARD
BOX 500
TAYLOR, MICHIGAN (48180)
TELEPHONE (313) 292-3200

*CLEANERS

STAR CLEANERS, 508 2d St (45662) Tel 353-6889 (See Index To Advertisers)

CLEANERS AND DYERS

Clare One Hour Martinizing Cleaners 1320 Chillicothe St

Echo Cleaners 1762 12th St

Edwards Cleaners Inc 901 Chillicothe St

Everling Cleaners 4202 Gallia St (NB)

Mc Clain Cleaners 3966 Gallia St (NB)

New Boston One Day Cleaners 4079 Rhodes Av (NB)

Osborne's Modern Cleaners 1601 12th St

Star Cleaners 508 2d St

Sudden Dry Cleaners 2112 Harrisonville Pike

Vogue Cleaners & Shirt Laundry 2022 8th St

CLEANERS—SELF SERVE

Hibbitts Joe Norge Village es Ohio River Rd (W)

CLERGYMEN

Adams Floyd Jr Rev 4546 Old Scioto Trail (R) Lot 1

Alexander Geo D Rev 1020 Coles Blvd

Alexander Perry Rev 2501 Grandview Av

Allman Roy B Rev 1022 27th St

Austin John H Rev 2820 Cedar St

Bartee Geo D Rev 2432 Mabert Rd

Barth Robt L Rev 4205 Cedar St (NB)

Beckworth Newson L Rev 1523 Kinney St

Beil Jerry Rev 4223 Pine St (NB)

Boggs Russell L Rev ws Marne Av

Bowen Jessie E Rev 1226 14th St

Bragg Henry E Rev 1414 17th St

Browning Martha Rev 2428 Dorman Dr Lot 40

Burton Ernest G Rev 2218 6th St

Carmichael Tharold Rev 1304 Kendall Av

Clarke Wesley Rev 2103 Grandview Av

Cole Buford I Rev 5635 Auburn Av (Scioto)

Colegrove Thos E Rev 1343 Highland St

Larry Moore

308 Chillicothe St.

SPORTING
GOODS

Tel. 353-1917

83

CLERGYMEN—CONTD

Coleman Eug E Rev 517 Campbell Av
Collins Otto Rev 897 Bertha Av
Cord Wm Rev 4423 Holcomb St
Cox Raymond Rev 624 John St
Curnette Ronald 4546 Old Scioto Trail (R) Lot 6
Dudding O A Rev 610 5th St Apt 519
Estep Greenville A Rev 1227 North Av
Evans Chester J Rev 1401 Findlay St
Evans Stacy A Rev 1203½ 3d St
Fillmore Saml 1403 5th St (WP)
Fisher E H Rev 1805 Highland Av
Fisher Evan D Rev 1824 Hutchins Av
Foster Hillard E Rev 3779 Grace St (NB)
Fowler Wayne M Rev 2716 S Willow Way
Frederick R B Rev 1309 Center St
Gifford Michl Rev Temple Of Christ Ch
Gillyard Hayes H Rev 1302 Waller St
Grable Vernon W Rev 1422 Rosemount Rd (R)
Hamilton Lewis R Rev 1217 Bonser Av (Scioto)
Hammond Donald E Rev 1362 Mary St (R)
Heaton Kenneth D Rev 5402 Harrison Av (Scioto)
Hopper Michl 2021 Eastview Av (WP)
Hudson Ralph V Rev 3082 Orchard Dr
Jones Hughey L Rev 2719 Shawnee Rd
Keaton Addison Rev 2121 Galena Pike (WP)
King Quentin Rev 1806 Robinson Av
Knechtly L Jack Rev 8031 Chester St (W)
Lesure Harry L Rev 3050 Orchard Dr
Lewis Harry L Rev 5396 Winchester Av (Scioto)
Logan Hiram O Rev 5914 Glen Av (Scioto)
Lowry Wayne M Rev 1911 Franklin Blvd
Lute Geo E Rev 1551 Clairmont St (W)
Lute Ray B Rev 1331 Mabert Rd
Lykins Wm A Rev 1634 Linden Av
Malone Phillip D 5725 Gallia St (Scioto)
Mann Fred R Rev 5526 Winchester Av (Scioto)
Mc Callister Cline N Rev 5210 Wilson Av (Scioto)
Mc Donnell Charles Rev 1314 Dunlap Rd (Scioto)
Mc Ginnis Howard Rev 4226 Maple St (NB)
Meyer Paul W Rev 2215 Galena Pike (WP)
Moody Wm C Rev 1507 Summit St Apt 5
Nicholson Mc Clellan R Rev 1123 Hogan St (R)
Ottney Wm Rev 4242 Cedar St (NB)
Pack Clarence Rev 1713 Jackson St
Payne Thos Rev 1304 12th St
Pitzer Charles A Rev 1930 Waller St
Pottenger Joseph E Rev 4247 Cedar St (NB)
Purtee Gilbert L Rev Lawson St (W) Apt B
Raiser Jerome K Rev 515 5th St
Rawlings Scott Rev 2221 Eck Ct
Ray Howard E Rev 2625 Grandview Av
Robbins John F Rev 1232 Bihlman Dr
Robinson Henry L Rev 1710 6th St
Roshon Leonard J Rev 3020 June Av
Rubeck Hubert A Rev 1325 Gallia St

W

P

A

Y

1400
AM RADIO

104.1
FM RADIO

1009 Gallia St.

Phone
353-5176

P.O. Box 1502

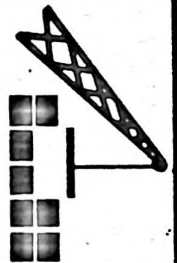

SOUTHERN CRANE & CONSTRUCTION, Inc.

SCC, Inc.

Tel. (614) 354-4557

RADIO

W

N

X

T

1260 AM

99.3 FM

WILLIAMS STAMP WORKS

SINCE 1949

"RUBBER STAMPS IN A HURRY"

PADS—INKS—DATERS—NUMBERS—NAME PLATES

Phone 353-0419

1527 Charles St. 45662

SCIOTO BUILDING UNITS

(Division Standard Materials Inc.)
CONCRETE BLOCKS—CONCRETE SEPTIC TANKS
BUILDING SUPPLIES

2700 Gallia St.

Phone 353-4113

84

CLERGYMEN—CONTD

Ryan John J Rev 4252 Pine St (NB)
 Saint John Clare Rev 456 Brown St
 Scaff Charles D Rev 1815 Timmonds Av
 Sims A Gail Rev 2324 Rose Av (WP)
 Smith Frank E Rev 6107 Harding Av (Scioto)
 Snuffer Wilson W 1712 Harrisonville Pike
 Snyder Sidney Rev Ch Of Christ In Christian Union
 Staton Wm S Rev 4230 Cedar St (NB)
 Stepp Joseph B Rev 1227 Bonser Av (Scioto)
 Suminas Vaclovas Rev 2311 Timlin Rd
 Thompson Carl V Jr 1824 Coles Blvd
 Tubbs Isaiah Rev 1407 11th St
 Vogel song Harold W Rev 1612 Carroll Av
 Walter Clyde A Rev 2821 Brant Av
 Ward Richd I Rev 1825 Franklin Blvd
 White Wm J Rev 1314 Mound St
 Wilburn Richd E Rev 1807 Hutchins Av
 Wilfong Donnie B Rev 3250 Indian Dr
 Williams Ellie Rev 510 Court St
 Williams G Mildred Rev 1520 Jackson St
 Wright Dewey Rev 3167 Walnut St

CLINICS

Center Plaza Medical Center 613 Center St (W)
 Scioto Medical Center 1725 27th St

*CLOCKS—TIME-RECORDING

STAPLETON OFFICE SUPPLY CO, 607 Chillicothe St, Tel 353-1187 (See Index To Advertisers)

*CLOTHING—MEN'S AND BOYS'—RETAIL

MARTING BROS CO THE

511-15 CHILLICOTHE ST (45662)

TELEPHONE 354-4511

(See Index To Advertisers)

NEWBERRY'S DEPARTMENT STORE, 4132 Gallia St (New Boston) Tel 456-4300 (See Index To Advertisers)

CLOTHING—RETAIL

Artwil Dress Shop 416 Chillicothe St
 Atlas Fashions The 823 Gallia St
 Brown Clothing Store 834 Gallia St
 Brown Joseph Inc 834 Gallia St
 Canter's Bruce Kopy Kat 505 Chillicothe St
 Criterion Co The 819 Gallia St
 Hall Robt Clothing 1907 11th St
 Holly Shop 324 Chillicothe St
 M & E Fashions Studio 429 Center St (W)
 Mack's 314 Chillicothe St

STAR CLEANERS

DRAPERY CLEANING EXPERTS

FREE TAKE DOWN & REHANG SERVICE

508 2nd St.

Tel. 353-6889

85

CLOTHING—RETAIL—CONTD

NEWBERRY'S DEPARTMENT STORE, 4132 Gallia St (New Boston) Tel 456-4300 (See Index To Advertisers)

PENNEY J C CO INC, 315-17 Chillicothe St (45662) Tel 354-3248, Tel Catalog 354-2881 (See Index To Advertisers)

Scaramouche 722 6th St

Uniform Shoppe The 458 Center St (W)

Wolff Clothing 320 Chillicothe St

CLOTHING—USED

Nearly New Shop (Mercy Hosp) 1220 18th St

*CLOTHING—WOMEN'S AND MISSES'—RETAIL

ATLAS FASHIONS THE, 821-23 Gallia St (45662), Tel 353-3191

NEWBERRY'S DEPARTMENT STORE, 4132 Gallia St (New Boston) Tel 456-4300 (See Index To Advertisers)

CLUBS

Automobile Club Of Southern Ohio 710 Waller St

Carriage House (A A A Br) 747 Harvard Pl

Christian Youth Center 319 Ohio Av (NB)

Eagles Club Aerie 2271 (FOE) 3900 Gallia St (NB)

Knights Of Columbus Club 817 2d St

Portsmouth Motorcycle Club 101 Front St

Portsmouth Pigeon Club 345 4th St

Silver Eagle Archery Range 4017½ Gallia St (NB)

COAL AND COKE DEALERS—RETAIL

Bazler Coal Co 245 4th St

De Long Coal Yard 2631 Galena Pike (WP)

Dunn Coal Co 1008 Broadway St

COCKTAIL LOUNGES

STONE PIPE INN, 3732 Scioto Trail, U S 23 One Mile North (45662), Tel 353-0437 (See Index To Advertisers)

COLLECTION AGENCIES

Associated Credit Bureaus Inc 413 Masonic Temple Bldg

BETTER COLLECTION SERVICE INC, PO Box 237 (45662), Tel 353-0984

CHANEY MERCANTILE AGENCY THE, 21-22 National Bank Bldg 812 Gallia St (45662) Tel 353-4181

RELIABLE MERCANTILE AGENCY INC

200 MASONIC TEMPLE BLDG

602 CHILLICOTHE ST (45662)

TELEPHONES 353-5164 AND 353-5165

SHAWNEE WINDOW CLEANING CO.

- WINDOW CLEANING
- CARPET CLEANING
- PEST CONTROL

Insured Work

525 National Bank Bldg.

TEL. 353-4304



UNISHIELD SECURITY INC.

- Private Investigation
- Uniformed Guards
- Armed Patrol Service
- 2-Way Radio Equipped Marked or Unmarked Cars
- Bonded and Insured

CALL 354-4701 240 MASONIC BLDG.

THE CITY DIRECTORY

A Real
Necessity
in Every
Office

The Modern Up-to-Date Method
of Getting Accurate Information Quickly
A Time Saver - A Money Maker For Every Business
Let Us Show You How

Don Wolfe Funeral Home

5951 Gallia at Eastern Ave.
Sciotoville, Ohio

Phone
776-2811

WHEELERSBURG DOCK

RIVER FACILITIES—WAREHOUSING

SALES TEL.

(614) 456-4144

86

*COMMERCIAL PRINTERS

KEYSTONE PRINTING CO, 842-46 4th St (45662) Tel 354-1370
(See Index To Advertisers)

COMMUNITY CENTERS

Fourteenth Street Community Center 1222 14th St
Portsmouth Recreation Center 2327 Gallia St

CONCRETE AND CINDER BLOCK MFRS

PRE-CAST CONCRETE CO INC (SITTON TYPE)

2044 8TH ST (45662)
TELEPHONE 353-6610
(See Index To Advertisers)

SCIOTO BUILDING UNITS (DIVISION STANDARD MATERIALS
INC) 2700 Gallia St (45662), Tel 353-4113 (See Index To
Advertisers)

*CONCRETE CONTRACTORS

McFARLAND W E (MAC) BACKHOE SERVICE, PO Box 127
(Wheelersburg, 45694) Tels 574-2742 And 574-5182 (See Index
To Advertisers)

CONCRETE PRODUCTS

PORTSMOUTH MIXED CONCRETE, 425 5th St (45662), Tel 353-
5187 (See Index To Advertisers)
Pre-Cast Concrete Co Inc 2044 8th St

CONCRETE—READY MIXED

McGOVNEY READY MIX INC, 55 River Av, PO Box 510, Tel
353-4111 (See Index To Advertisers)
PORTSMOUTH MIXED CONCRETE, 425 5th St (45662), Tel 353-
5187 (See Index To Advertisers)

CONFECTIONERY—RETAIL

C & Bi Shoppe 1823 Jackson St
Lee's Convenient Store 2350 17th St
Loukes Candyland Variety Store 505 2d St
Westland Confectionery 601 2d St

"You Never Had It So Good" Until You Dine At The

STONE PIPE INN

"Home of Prime Ribs of Beef"

Route 23-1 Mile North-3732 Scioto Trail

353-0437

87

CONFECTIONERY—WHOL

Hurt Candy & Tobacco Co Inc 1105 Offnere St

CONSULTANTS

Chapman Lou C 507 Chillicothe St Suite D
Portsmith Pastorial Counseling Center 237 Masonic
Temple Bldg
Scientific Appraisal 3134 Sheridan Rd

*CONTRACTORS

McGOVNEY CONSTRUCTION INC

55 RIVER AV (45662)
TELEPHONE 354-3126
(See Index To Advertisers)

CONTRACTORS' SUPPLIES AND EQUIPMENT—RENTAL

McGOVNEY CONSTRUCTION INC

55 RIVER AV (45662)
TELEPHONE 354-3126
(See Index To Advertisers)

CONTRACTORS—ASPHALT

Cunningham Donald ws Hayport Rd (W)
Cunningham Monroe & Sons es Ohio River Rd (W)

CONTRACTORS—BUILDING—GENERAL

Blair E E Construction Co Inc es Ohio River Rd (W)
Blazer J J Construction Co Enid Dr (W)
C L C Construction Co 1403 4th St (WP)
CLEVINGER CONSTRUCTION CO, 603 9th St (45662) Tel 354-
5302 (See Index To Advertisers)
Coleman Boone Construction Inc 207 2d St
Cook James W 1225 Young St
Cornett Construction Co 801-3 John St
Cunningham J L Construction Co 608 Elm St
Cunningham Walter J 1934 Hutchins Av
Dearth Construction 1686 Charles St
Doll Howard 1514 Coles Blvd
Lancaster C A Construction Co 1017 John St
Mc Cain Ervin W 4442 Garden Av (R)
Mullins Construction Co Inc 8220 Gallia Pike (W)
Portco Inc 608 Elm St
Souders Wm R 1740 7th St

WURSTER DRUG CO. INC.
"THE
Rexall
STORES"
1220 KINNEY'S LANE
TEL. 354-3116

SPECK WELDING CO.
CAROL SPECK
WELDING — FABRICATING — ERECTING
TENTH ST. AT WALLER ST.
TELS. DAY 354-1192
NITE 858-4283

CONTRACTORS—BUILDING—GENERAL—CONTD
SOUTHERN CRANE & CONSTRUCTION INC, Rear 2420 Gallia
St, PO Box 1502 (45662) Tel (614) 354-4557 (See Index To
Advertisers)

Throckmorton Builders 1051 Galena Pike (WP)
 Wertz Wm V 2723 Hillview Dr
 Wright Curtis 2117 8th St
 Yeager C A Inc 1143 10th St
 Yeley Charles 4251 Maple St (NB)

CONTRACTORS—CARPENTER

Braithwaite Charles W 1325 Mc Connell Av
 Cantrell James 1080 Milldale Rd (NB)
 Cantwell Richd A 4221 Redinger Hollow Rd (R)
 Cassidy Harry E 1701 7th St
 Hale Harvey M 1130 3d St
 Hall Archie 2214 Rose Av (WP)
 Heeren Russell C 809 Bonser Av (Scioto)
 Jones Berlin ws Mary St (W)
 King Walter 2110 Labold Av
 Montgomery Elmer 1533 15th St (WP)
 Ross Eldon 3775 Grace St (NB)
 Stadnyk Wm 924 9th St

CONTRACTORS—CONCRETE

Hoskins E Ralph 5367 Wilson Av (Scioto)
McGOVNEY READY MIX INC, 55 River Av, PO Box 510, Tel
353-4111 (See Index To Advertisers)

***CONTRACTORS—DITCHING**

McFARLAND W E (MAC) BACKHOE SERVICE, PO Box 127
(Wheelersburg, 45694) Tels 574-2742 And 574-5182 (See Index
To Advertisers)

CONTRACTORS—DRY WALL

LOFT PAINTING CO, 1617 Chillicothe St (45662), Tels 353-5123,
Nite 353-8133 (See Index To Advertisers)
 Miller Connie 6406 Harding Av (Scioto)

CONTRACTORS—ELECTRICAL

Bolls Electric & Refrigeration 1032 North St (W)
BRUSH ELECTRIC CO INC, 10 Glover St (45662), Tel 353-1920
 Industrial Electric Co Rear 4231 Cedar St (NB)
UNECO INC, 2304 Grant St (45662) Tels 354-5666 And 354-5667
(See Index To Advertisers)
 Universal Electric Co 1210 17th St
 West End Electric Co Inc 714 10th St

CONTRACTORS—EXCAVATING AND
GRADING

Cox Construction Co 1815 Galena Pike (WP)
McFARLAND W E (MAC) BACKHOE SERVICE, PO Box 127
(Wheelersburg, 45694) Tels 574-2742 And 574-5182 (See Index
To Advertisers)

1892—OUR 82nd YEAR OF SERVICE—1974.

American Savings & Loan Assn.
Insured Savings—Home Financing

503 Chillicothe St. 45662

Tel. 354-3177

89

CONTRACTORS—EXCAVATING AND GRADING—CONTD

McGOVNEY CONSTRUCTION INC

55 RIVER AV (45662)

TELEPHONE 354-3126

(See Index To Advertisers)

Moore Charles G 4312 Old Scioto Trail (R)

CONTRACTORS—HEATING

Bob's Suburban Heating & Cooling 1606 Dogwood Ridge
(W)

CENTRAL HEATING & AIR CONDITIONING CO, 1001

Washington St (45662) Tels 354-2317 And 353-6150, Night Tels

858-4306 And 858-5922 (See Index To Advertisers)

Economy Heating & Air Conditioning Co Inc 7429 Ohio
River Rd (W)

Hammond Eug 111 Glover St

Jarrells Electric Heating & Insulation 1041 Galena Pike
(WP)

Modern Heating & Air Conditioning Co 1107 Gallia St

Standard Heating And Air Conditioning Inc 6465

Bahner Rd (Scioto)

Sutton Heating & Cooling 1101 Kent St Apt 6k

CONTRACTORS—HOME IMPROVEMENT

Houck Ray Home Improvement Center 5611 Gallia St
(Scioto)

**CONTRACTORS—PAINTING AND
DECORATING**

Albrecht Wilfred L 1235 3d St

Bertram Paul E 1364 13th St (WP)

Bragdon Painting Co 604 Elm St

Craft Robt 1106 Fairview Av (WP)

Fannin Emory J 1319 Park Av

Finger Louis C 2206 Gallia St

Ford John W 1116 9th St

LOFT PAINTING CO

1617 CHILLICOTHE ST (45662)

TELEPHONE 353-5123

NITE TELEPHONE 353-8133

(See Index To Advertisers)

CONTRACTORS—PAVING

OHIO ASPHALT PAVING Division Of Standard Materials Inc,
Plant And Office 1115 Kendall Av (45662), Tel 353-2101 (See
Index To Advertisers)

915-23 9th 45662

F. C. DAehler MORTUARY CO.
GERALD W. GILMORE, Manager

Phone 353-4146

AUTOMOBILE CLUB OF SOUTHERN OHIO



TEL.
354-5614

710 WALLER



**BOB'S
SUBURBAN
HEATING
&
COOLING**

★
**ELECTRIC
HEAT
PUMPS**

★
Dogwood
Ridge Rd.
Route 2
Wheelersburg
Ohio

★
Telephone
574-5652

BICKETT MACHINE & SUPPLY CO.

**MACHINE SHOP—WELDING—ELECTRIC MOTOR REPAIR
METALIZING—ORNAMENTAL IRON**

DISTRIBUTOR OF AIRCO WELDING SUPPLIES and GASES

1411 Robinson Ave. 45662

Tel. 353-5710

90

CONTRACTORS—PLUMBING

Davies Jerry 506 Glover St
Gulick Edw Co 1117 Offnere St
Hunter Gene 1700 Jackson St
Lott's Plumbing Co 2730 Dorman Dr
MARTIN PLUMBING CO THE, 1809 11th St (45662), Tel 354-1250
Mechanical Construction Co 2302 8th St
Pollitt Bernard R 1337 Galena Pike (WP)
WATKINS PLUMBING & HEATING CO THE, 229 2d St (45662)
Tel 354-1402
Witter Harold C 1015 22d St

CONTRACTORS—ROAD

Frowine Bros Inc 821 Prospect St
OHIO ASPHALT PAVING Division Of Standard Materials Inc,
Plant And Office 1115 Kendall Av (45662), Tel 353-2101 (See
Index To Advertisers)

CONTRACTORS—ROOFING

Ballard Leroy C 1914 7th St
H & E Roofing Co 2015 20th St
Newman Roy L 2507 Daniels Dr
Wheelersburg Roof Trusses 8850 Green St (W)
Willis Russell 1817 Thomas Av Apt D

CONTRACTORS—SHEET METAL

King James E es Marne Av
Newman's Tin Shop & Supply Inc 434 2d St

CONVALESCENT HOMES

**FOUNTAINHEAD NURSING HOME, On Old Route 52, Franklin
Furnace, Ohio (45629) Tel 574-6200 (See Index To Advertisers)**
HILLTOP NURSING HOME, 1319 Spring St (45662), Tel 353-6672
(See Index To Advertisers)

CONVENTS

Notre Dame Convent 2004 Waller St
Our Lady Of Sorrow Convent 2245 Galena Pike (WP)
Poor Clares Of Perpetual Adoration 2311 Timlin Rd
Saint Mary's Convent 524 6th St
Sisters Of Saint Francis 4234 Pine St (NB)
Sisters Of Saint Francis 805 Offnere St
Sisters Of St Francis 2001 Waller St

Warting's "One of Ohio's Good Stores"

Tel. 354-4511

91

COPPER DEALERS

LIVINGSTON & CO INC, 2502-2560 Gallia St (45662) Tel 353-0763
(See Index To Advertisers)

COSMETICS

Luzier Cosmetics 2229 Mc Kinley Av
Merle Norman Cosmetics Studio 420 Chillicothe St
Merle Norman Cosmetics Studio 429 Center St (W)

*CRANE RENTING

McGOVNEY CONSTRUCTION INC
55 RIVER AV (45662)
TELEPHONE 354-3126
(See Index To Advertisers)

CRANES AND HOISTS

Southern Crane & Construction Inc Rear 2420 Gallia St

*CREDIT BUREAUS

ASSOCIATED CREDIT BUREAUS INC
413 MASONIC TEMPLE BLDG
606 CHILlicothe ST (45662)
TELEPHONE 353-1191
(See Index To Advertisers)

*CREDIT CARDS

MASTER CHARGE
(THE NATIONAL BANK OF PORTSMOUTH)
MAIN OFFICE
428 CHILlicothe ST (45662)
TELEPHONE 354-4567
(See Index To Advertisers)

MASTER CHARGE (THE SECURITY
CENTRAL NATIONAL BANK OF
PORTSMOUTH)
MAIN OFFICE
825 GALLIA ST (45662)
TELEPHONE 354-3261

THE DAVIS FUNERAL HOMES

West Portsmouth 858-4100

South Webster 778-2030

Sciotoville 776-2115

On Old Route 52, Franklin Furnace, Ohio 45629

ROY C. SERGENT, Owner and Administrator

24 Hour Nursing Care — Fire Proof — State Licensed and Approved

FOUNTAINHEAD NURSING HOME

Tel. 574-6200

BAR and STRUCTURAL
STEEL

BRONZE BEARINGS

**SIMPSON BROTHERS
Machine Works, Inc.**

Phone 353-6870

2204-06 Gallia St. 45662

GENERAL MACHINE
WORK

MACHINERY MAINTENANCE
WELDING



LUTHER TRANSFER, Inc.

MOVING AND STORAGE
LOCAL and NATIONWIDE

Agent — U.S. Van Lines, Inc.

353-6280
353-1873

92

CREDIT CARDS—CONTD

**MASTER CHARGE (THE SECURITY CENTRAL NATIONAL
BANK OF PORTSMOUTH)—CONTD**
(See Index To Advertisers)

CREDIT REPORTING AGENCIES

Credit Bureau Reports Inc 413 Masonic Temple Bldg

MERCHANTS CREDIT BUREAU INC THE

413 MASONIC TEMPLE BLDG
606 CHILLICOTHE ST (45662)
TELEPHONE 353-1191
(See Index To Advertisers)

Retail Credit Co Inc 608 Masonic Temple Bldg
Retail Merchants Assn 413 Masonic Temple Bldg

CREDIT UNIONS

Desco Employees Federal Credit Union 221 Vine St (NB)
Life Federal Credit Union 8232 Gallia Pike (W)

CREMATORIES

DAEHLER F C MORTUARY CO, 915-23 9th St And 916-24 10th
St (45662), Tel 353-4146 (See Index To Advertisers)

CURTAINS AND DRAPERIES

Anne's Draperies 3124 Scioto Trail

DAIRIES

BORDEN INC, 237-39 2d St (45662), Tel (614) 353-2153 (See Index
To Advertisers)

Lawson Dairy 8044 Ohio River Rd (W)

DAIRY BARS

Creme Delight ne cor 16th St
Dari-Creme 333 2d St
Davis Dairy Bar 302 Campbell Av
Dip & Sip Dairy Bar 5810 Harding Av (Scioto)
Shake Shoppe 4151 Gallia St (NB)
Watts Dairy Bar 1901 Galena Pike (WP)

DAIRY PRODUCTS—RETAIL

Borden Dairy & Services Division Borden Inc 237 2d St

THE T. M. PATTERSON PAPER BOX CO.

705-15 FRONT ST. 45662

TEL. 354-2871

93

DANCING SCHOOLS AND TEACHERS

Rase Lois Dance Studio 1550 Gallia St
Shaw Helen School Of Dance 1542 Grant St

DATA PROCESSING

B P S COMPUTER SERVICES, 627 National Bank Bldg 812
Gallia St (45662) Tel 354-4243
Steele Data Processing Inc 908 Gallia St

DAY NURSERIES

Day Care Center 701 5th St
Jack & Jill Day Care Center 1215 4th St
Johnson's Nursery School 2434 Micklethwaite Rd
Kiddie Kare Day Nursery 802 Waller St
Portsmouth Christian School 4370 Old Scioto Trail (R)

DENTAL LABORATORIES

Phipps Dental Laboratory 1118 Offnere St
Portsmouth Dental Laboratory Inc 528 Natl Bk Bldg
Scioto Dental Laboratory 1321 4th St

DENTISTS

Adams Angus S 57 Natl Bk Bldg
Adams Saml P 231 Masonic Temple Bldg
Allard Stewart F 35 Natl Bk Bldg
Allen Frank 78 Natl Bk Bldg
Brunner Richd V 41 Natl Bk Bldg
Duvendeck Wm A 5503 3d St (Scioto)
Gillen Gregory R 1613 Kinney's La
Honaker Thos T 220 Natl Bk Bldg
Kelly Michl A es Ohio River Rd (W)
Kiourtsis James D 821 Natl Bk Bldg
Kline Walter W 66 Natl Bk Bldg
Lett Noble E 4049 Gallia St (NB)
Miller Berwin R 225 Natl Bk Bldg
Moorhead Owen T 5423 Gallia St (Scioto)
Moorhead Thomas W 5423 Gallia St (Scioto)
Nelson Robt A 1425 Offnere St
Nichols Wm L 717 6th St
Nickell Herbert B 613 Center St (W)
Pierron Martin R 1915 Scioto Trail
Scurlock Richd H 1725 27th St Rm 2b

Christian Lumber Company

1403 Fourth Street

West Portsmouth, Ohio

Phone 858-6644



307 CHILLICOTHE ST.

"WE SERVICE WHAT WE SELL" TEL. 353-1655

RGM

ROGER KILGORE'S
TRI-STATE TV APPLIANCE
& FURNITURE, Inc.

RGM

**C S C
CLEANING
SUPPLIES
COMPANY**

HEADQUARTERS

SALES
&
RENTALS
OF
CLEANING
SUPPLIES
&
EQUIPMENT

224 COURT ST.

TEL.
353-5181

CENTER STREET TV

"We Service All Makes"

Tel. 574-6501

Wheelersburg

433 Center St.

PRE-CAST CONCRETE CO. INC.



Sewer Pipe—Grease Traps
Precast Steps, Stepping Stones
Building Supplies

2044 8th St.



Tel. 353-6610

94

DENTISTS—CONTD

Southworth Ralph W 1137 9th St
Stone Wm H 65 Natl Bk Bldg
Wright Wm T 1118 Offnere St

DEPARTMENT STORES

Big Bear 4455 Old Scioto Trail (R)
Dehner Department Store 613 Chillicothe St
Green H L Co Inc 412 Chillicothe St

HART'S FAMILY CENTER

4455 OLD SCIOTO TRAIL
U S 23 NORTH (45662)
TELEPHONE 354-2876

Heck's (Dept Store) 415 Market St

MARTING BROS CO THE

511-15 CHILLICOTHE ST (45662)
TELEPHONE 354-4511

(See Index To Advertisers)

Millhuff's Dept Store 500 Harding Av (Scioto)

Millhuff's Dept Stores Center St (W)

**NEWBERRY'S DEPARTMENT STORE, 4132 Gallia St (New
Boston) Tel 456-4300 (See Index To Advertisers)**

**PENNEY J C CO INC, 315-17 Chillicothe St (45662) Tel 354-3248,
Tel Catalog 354-2881 (See Index To Advertisers)**

**RINK'S BARGAIN CITY, 9101 Ohio River Rd (Wheelersburg;
45694) Tel 574-2585**

SEARS ROEBUCK & CO

301-05 CHILLICOTHE ST (45662)
TELEPHONE 354-8844

(See Index To Advertisers)

DESIGNERS

Newman Bob & Associates Environmental Design 721
6th St

DETECTIVE AGENCIES

UNISHIELD SECURITY INC

240 MASONIC BLDG (45662)
TELEPHONE 354-4701

(See Index To Advertisers)

***DIRECT MAIL ADVERTISING**

POLK R L & CO

POLK BUILDING
431 HOWARD ST
DETROIT, MICHIGAN (48231)
TELEPHONE (313) 961-9470



Security Central

"That's My Bank"

CALL 354-3261



95

*DIRECTORY PUBLISHERS

POLK R L & CO

6400 MONROE BOULEVARD
BOX 500
TAYLOR, MICHIGAN (48180)
TELEPHONE (313) 292-3200

DISPLAY FORMS AND FIXTURES

Doerr Industries Inc 144 2d St

*DRAPERIES AND CURTAINS

KALB MANUFACTURING CO, 1634-38 Gallia St (45662), Tels 354-2526 And 353-8730 (See Index To Advertisers)

*DRAPERY AND CURTAIN CLEANERS

STAR CLEANERS, 508 2d St (45662) Tel 353-6889 (See Index To Advertisers)

DRESSMAKERS

Judd Nancy E 2411 Argonne Rd
Roberts Beatrice Mrs 889 Bertha Av

DRUGGISTS' SUNDRIES

Public Discount Sundry Store 415 Chillicothe St

DRUGGISTS—RETAIL

FLOOD DRUGS INC, 2109 Gallia St (45662) Tels 353-3175 And 353-9295

KEGLEY PHARMACY, 1865 Coles Blvd (45662), Tel 353-1147

Mound Park Pharmacy 1423 Grandview Av

New Boston Pharmacy 4152 Gallia St (NB)

Revco Discount Drug Center 424 Chillicothe St

Scioto Drug Co 224 Harding Av (Scioto)

Smith Drug Co Inc 741 2d St

Staker's Rexall Drugs Inc 2339 Galena Pike (WP)

Staker's Service Drugs Inc 826 Chillicothe St

Toledo Health & Retiree Center 902 4th St



Scioto Trail at 29th St. 45662

REALTOR

Sales — Rentals
Appraisers

Tel. 354-3118

8200 Gallia St.
Wheelersburg, 45694

Tel. 574-6055

- CHAIRS and DESKS
- FILE CABINETS
- REX-ROTARY MIMEOGRAPH
- ARTISTS' SUPPLIES
- DICATING EQUIPMENT
- RIBBONS and CARBON PAPER
- ROYAL TYPEWRITERS

607 Chillicothe St.

STAPLETON

OFFICE SUPPLY CO.

Tel. 353-1187

- SMITH-CORONA TYPEWRITERS
- FIREPROOF SAFES and CHESTS
- DUPLICATING MACHINES
- OFFICE and SCHOOL SUPPLIES
- GIFTS and GREETING CARDS
- CLARY ADDING MACHINES
- VICTOR BUSINESS MACHINES



**First
Federal
Savings
& Loan
Association**

80th Year

**HOME LOANS
INSURED SAVINGS**

843 Gallia

TEL.
353-1181

Wheelersburg
Branch
Tel. 574-5065

GOAD'S



**SERVICE
STATION**

7 AM To 10 PM

Located
Route 52 and
23 Intersection

**BRAKE WORK
HEADLIGHT
AIMING**

**FREE
PICK-UP
AND DELIVERY
SERVICE**

**1200
Gay St.
TEL.
353-9174**

**BOULEVARD
GARDEN
CENTER**

1720 Coles Blvd.

Tel. 353-0997



96

DRUGGISTS—RETAIL—CONTD

WURSTER DRUG CO INC, 1220 Kinney's La (45662), Tel 354-3116

(See Index To Advertisers)

DRUGGISTS—WHOL

WIL-CAR ENTERPRISES INC, 640 2d St (45662), Tel 354-3188

***DRY CLEANERS**

ECHO CLEANERS

1762 12TH ST (45662)

TELEPHONE 353-8139

STAR CLEANERS, 508 2d St (45662) Tel 353-6889 (See Index To Advertisers)

DRY GOODS—RETAIL

Jo-Ann Fabric Shops (Fabriccenter Of Am Inc) 1005 4th St

KALB SEW & SAVE FABRIC SHOPPE

1634-38 GALLIA ST (45662)

TELEPHONES 354-2526

AND 353-8730

(See Index To Advertisers)

NEWBERRY'S DEPARTMENT STORE, 4132 Gallia St (New Boston) Tel 456-4300 (See Index To Advertisers)

PENNEY J C CO INC, 315-17 Chillicothe St (45662) Tel 354-3248, Tel Catalog 354-2881 (See Index To Advertisers)

**Piece Goods Shop The 409 Chillicothe St
Steahly's 719 Chillicothe St**

DUPLICATING MACHINES AND SUPPLIES

STAPLETON OFFICE SUPPLY CO, 607 Chillicothe St, Tel 353-1187 (See Index To Advertisers)

***ELECTRIC HEATING**

BOB'S SUBURBAN HEATING & COOLING, Dogwood Ridge Rd, Rt 2, Wheelersburg, Ohio (45694) Tel 574-5652 (See Index To Advertisers)

***ELECTRIC LIGHT AND POWER COMPANIES**

OHIO POWER CO

605 WASHINGTON ST (45662)

TELEPHONE 353-4131

MARVIN FRALEY REALTOR

Sales and Rentals

Citizens Plaza East, Wheelersburg, Tel. 574-2561



97

ELECTRIC MOTORS AND GENERATORS DLRS AND REPAIRING

Nunamaker Electric Mtr & Refrigerator Repair 1537
11th St

ELECTRICAL APPLIANCES—SALES AND SERVICE

Tri-State T V Appliance & Furniture Inc 307
Chillicothe St

*ELECTRICAL CONTRACTORS

INDUSTRIAL ELECTRIC CO, 4231 Cedar St (New Boston; 45662)
Tel 456-4441

UNECO INC, 2304 Grant St (45662) Tels 354-5666 And 354-5667
(See Index To Advertisers)

WEST END ELECTRIC CO INC, 714 10th St (45662), Tel 354-8671

ELECTRICAL EQUIPMENT AND SUPPLIES DEALERS

Beaumont Electric Supply Co 105 Court St
Central Electric Co 1810 11th St

ELECTRICAL EQUIPMENT AND SUPPLIES— WHOLESALE

RICHARDS ELECTRIC SUPPLY CO, 2420 Gallia St (45662) Tel
354-8871

STANDARD SUPPLY CO, 1004-1018 Findlay St (45662) Tel 353-
5101 (See Index To Advertisers)

ELECTRONIC EQUIPMENT AND SUPPLIES

Asbury Electric Supply 1831 10th St
Fuller's Sound Electronic Suppliers Inc 927 7th St
Richards Electric Supply Co Rear 2420 Gallia St
Wholesale Electronics 825 6th St

Newberry's Department Store

MEN'S and WOMEN'S CLOTHING — GIFTWARE
SPORTSWEAR — HOUSEWARES

4132 Gallia, New Boston 45662

Tel. 456-4300

A PORTSMOUTH
AREA INSTITUTION
SINCE 1908

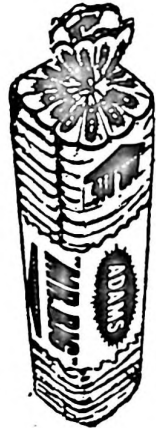

THE ADAMS
BAKING CO.
BAKERS OF
BETTER BREAD

Brock Funeral Home, Inc.

Gallia and Waller, Portsmouth, 45662
Gallia at Hayport, Wheelersburg, 45694

353-2800
574-2049



REALTOR®

Tel. 353-4332

BOLDMAN
REALTY

1327 Kinney's La.

PAUL L. DOYLE

Nursery & Garden Center



Nursery
Stock
Garden
Supplies

4857 Old
Scioto Trail
Rosemount

Tel.
354-5707

*Floral Hills
Memory Gardens*

Rt. 1, Franklin Furnace, Ohio



"I am the resurrection and the life."

Tel. 574-2076

EMPLOYMENT AGENCIES

SNELLING & SNELLING, 326 National Bank Bldg (45662) Tel 354-4551

ENGINEERS—CONSULTING

Lewis W M & Associates 740½ 5th St

ENGRAVERS—CARD AND STATIONERY

COMPTON PRINTING & ENGRAVING CO, 1412 3d St (45662), Tels 353-8680 And 932-3762 (See Index To Advertisers)

***EXCAVATING CONTRACTORS**

McFARLAND W E (MAC) BACKHOE SERVICE, PO Box 127 (Wheelersburg, 45694) Tels 574-2742 And 574-5182 (See Index To Advertisers)

EXPRESS COMPANIES

R E A Express 1530 10th St

FEED DEALERS—RETAIL

Ramey Feed Store Gallia Pike (W)
Scioto Farm Bureau Cooperative Assn (Store & Mill) ws Ohio River Rd (W)
Shephard Feed & Seed 202 2d St
Wright's Farm Center 430 2d St

***FENCE ERECTORS**

HOUCK RAY HOME IMPROVEMENT CENTER, 5611 Gallia St, Sciotoville (45662) Tel 776-2237 (See Index To Advertisers)

FIBRE GLASS PRODUCTS

Fiber Glass Products Inc 1718 17th St

FINANCE COMPANIES

C I T FINANCIAL SERVICES, 741 5th St (45662), Tel 353-4176
CITY LOAN & SAVINGS CO THE, 608 Chillicothe St (45662), Tel 353-4188
CREDITTHRIFT OF AMERICA INC, 847 Gallia St (45662) Tel 353-2141
HOUSEHOLD FINANCE CORP, 601 Chillicothe St (45662), Tel 353-4127



McGovney Ready Mix, Inc.

READY MIXED CONCRETE

Tel. 353-4111

55 River Ave. 45662

P. O. Box 510

99

FINANCE COMPANIES—CONTD

MODERN FINANCE CO

605 CHILlicoTHE ST (45662)

TELEPHONE 354-3128

New Boston Service Center 3714 Stanton Av (NB)

Pacific Finance 1001 Gallia St

PUBLIC FINANCE CORPORATION, 304 Chillicothe St (45662)

Tel 354-3121

WELFARE FINANCE CORP, 820 6th St (45662), Tel 353-2129

FISHERMEN'S SUPPLIES

Angler's Hideout Inc 1538 Gallia St

*FLOOR CARE EQUIPMENT AND SUPPLIES

CLEANING SUPPLIES CO, 224 Court St (45662) Tel 353-5181

*FLOOR COVERINGS

CUSTOM CARPETS INC, 729 6th St (45662) Tel 354-2893 (See

Index To Advertisers)

EUTON E E WALL & FLOOR COVERING CO

EUTON TOWERS BLDG

222 CHILlicoTHE ST (45662)

TELEPHONE 353-2450

MARTING BROS CO THE

511-15 CHILlicoTHE ST (45662)

TELEPHONE 354-4511

(See Index To Advertisers)

FLORISTS—RETAIL

Boulevard Garden Center 1720 Coles Blvd

COLONIAL FLORIST, 220 Harding Av (SciotoVillage, 45662), Tel

776-2125, 8058 Gallia St (Wheelersburg) Tel 574-2547

Colonial Gardens 7450 Ohio River Rd (W)

EVANS-KNOST FLORAL

1229 17TH ST

(45662)

TELEPHONES (614) 354-3146

AND (614) 776-6023

Flower & Gift Shop 1101 Gallia St



Uneca Inc.

ELECTRICAL CONTRACTORS

2304 GRANT ST.

TEL. 354-5666



Insurance
By Phone

"HOWARD"
and
"JOHN"

BERNDT

Tel.
353-3121

709 6th
45662

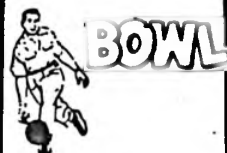

CLASSIC LANES
823 Chillicothe
353-9158

RAINBOW LANES
1400 Kendall Av.
353-9122

SUNSET LANES
2330 17th St.
353-9125

**GLAD
TIDINGS**

**Book
Store**

RELIGIOUS
GOODS

Books

CHURCH
SUPPLIES

**816
4th
St.
TEL.
354-1717**



- Design
- Planting
- Seeding
- Maintenance
- Sodding
- Nursery
Stock

U.S. 23 North

**TEL.
354-3353**



GUISEPPE'S PIZZA

"BEST ANYWHERE"

**PORTSMOUTH
354-2846**

**NEW BOSTON
456-4146**

**WHEELERSBURG
574-2545**

100

FLORISTS—RETAIL—CONTD

HERMS FLORAL CO, 837 6th St (45662), Tel 353-5159,

Greenhouse, 3757 Scioto Trail, Tel 353-4867

Hermes Greenhouse 3757 Scioto Trail (Us 23)

Kirby Floral Co 923 Gallia St

Kirby-Kraft Florists 109 Court St

***FOOD BROKERS**

**GUISEPPE'S PIZZA, 702 Gay St (45662), Tel 354-2846 (See Index
To Advertisers)**

FOOD PRODUCTS MFERS

Savory Foods Inc 2240 6th St

FORWARDING AGENTS

Rousch Fuel Forwarding Agcy Norfolk St

FOUNDRIES

B & W Specialties Company 306 3d St

Dayton-Walther Corp (Portsmouth Div) 2400 Charles St

Oscos Industries Inc nwc 11th St

Portsmouth Casting Inc 618 11th St

FRUIT DEALERS—RETAIL

Oh-Ky Fruit & Produce Co 1920 11th St

FUND RAISERS

United Way Of Scioto County Inc 74 Natl Bk Bldg

FUNERAL DIRECTORS

BROCK FUNERAL HOME INC, Gallia St And Waller St

(Portsmouth, 45662), Tel 353-2800, Gallia St At Hayport St

(Wheelersburg, 45694), Tel 574-2049 (See Index To Advertisers)

DAEHLER F C MORTUARY CO

915-23 9TH ST AND 916-24 10TH ST (45662)

TELEPHONE 353-4146

(See Index To Advertisers)

Davis-Davis & Gill Funeral Home 422 Harding Av

(Scioto)

DAVIS ROGER W FUNERAL HOME, Cor 3d St And S

Washington Blvd (West Portsmouth; 45662) Tel 858-4100 (See

Index To Advertisers)

EMRICK-SCOTT FUNERAL HOME INC, 1422 Lincoln St (45662),

Tel 353-4161

OHIO ASPHALT PAVING

STANDARD MATERIALS INC.

HIGHWAYS—COMMERCIAL—INDUSTRIAL

Area's Largest Producer of Asphaltic Concrete

Plant and Office 1115 Kendall Ave.

Tel. 353-2101

101

FUNERAL DIRECTORS—CONTD

GLYNN'S MART & OSMAN FUNERAL HOME, 1147 2d St

(Portsmouth; 45662) Tel 353-2700

Harrison Funeral Home Inc 8239 Gallia Pike (W)

MELCHER FUNERAL HOME, 1417 Offnere St (45662), Tel 353-2808

Morton Funeral Home 3405 Rhodes Av (NB)

PENNINGTON FUNERAL HOME, 3768 Gallia St (New Boston),
Tel 456-4650

Piatt Funeral Home 926 9th St

ROBERSON FUNERAL HOME, 753 Main St, South Shore, Ky
(41175) Tel 932-3121

WARREN FUNERAL HOME, 1104 Harrisonville Pike, New
Boston (45662) Tel 456-4133

WINDEL-HOWLAND FUNERAL HOME, 1503 Offnere St,
Opposite Greenlawn Cemetery, (45662) Tel 354-3201

WOLFE DON FUNERAL HOME INC, 5951 Gallia St (Sciotoville,
45662), Tel 776-2811 (See Index To Advertisers)

*FUNERAL HOMES

BROCK FUNERAL HOME INC

GALLIA ST AND WALLER ST (PORTSMOUTH, 45662)

TELEPHONE 353-2800

GALLIA ST AT HAYPORT ST (WHEELERSBURG, 45694)

TELEPHONE 574-2049

(See Index To Advertisers)

DAEHLER F C MORTUARY CO, 915-23 9th St And 916-24 10th
St (45662), Tel 353-4146 (See Index To Advertisers)

DAVIS ROGER W FUNERAL HOME, Cor 3d St And S
Washington Blvd (West Portsmouth; 45662) Tel 858-4100 (See
Index To Advertisers)

EMRICK-SCOTT FUNERAL HOME INC, 1422 Lincoln St (45662),
Tel 353-4161

HARRISON FUNERAL HOME INC, 8239 Gallia St
(Wheelersburg; 45694) Tel 574-2030

WINDEL-HOWLAND FUNERAL HOME

1503 OFFNERE ST

OPPOSITE GREENLAWN CEMETERY
(45662)

TELEPHONE 354-3201

WOLFE DON FUNERAL HOME INC, 5951 Gallia St (Sciotoville,
45662), Tel 776-2811 (See Index To Advertisers)

FURNACE CLEANERS AND REPAIRERS

MODERN HEATING & AIR CONDITIONING CO, 1107 Gallia St
(45662) Tel 353-4167 (See Index To Advertisers)

FURNACE DEALERS—SALES AND SERVICE

BOB'S SUBURBAN HEATING & COOLING, Dogwood Ridge Rd,
Rt 2, Wheelersburg, Ohio (45694) Tel 574-5652 (See Index To
Advertisers)

CENTRAL HEATING & AIR CONDIT- IONING CO.

bryant

1001
Washington
St.

TELS.
354-2317
353-6150
NITE
858-4306
858-5922

CUSTOM CARPETS INC.

"Shop at
Home
Day or
Evening"

AS
CLOSE
AS
YOUR
PHONE

729
6th St.
45662

Tel.

354-2893

Neal
Hatcher

REALTOR



Residential
Commercial
Farms
Rentals

828 8th St.

Phone
354-5654

LEE'S CONVENIENT
STORE

BEER - SUNDRIES - GROCERIES

Tel. 354-3735

2350 17th St.



Keystone Printing Co.

"Over 68 Years of Service"

842-46 Fourth Street

Tel. 354-1370

102

FURNISHED ROOMS

Williams Dorothy Mrs 1538 Charles St

FURNITURE MFRS' SUPPLIES

LEVI SAMUEL & CO INC

842 GALLIA ST (45662)

TELEPHONE 354-3244

FURNITURE—RETAIL

Baker's Furniture 1017 Lincoln St

Covert Furniture Co 831 Gallia St

Craigmiles Furniture Co 936 Gallia St

DISTEL FURNITURE CO THE

616-20 CHILlicothe ST AT 7TH ST (45632)

TELEPHONE 354-3161

Gemperline Furn 612 2d St

GLICK'S FURNITURE CO, 541-43 2d St Cor Court St (45662) Tel
353-1050

Ideal Furniture Store 621 2d St

Kalb Ed Furniture Discount 310 Chillicothe St

LAWSON STREET HOME SUPPLY INC, 11th St And Lawson St
(45662) Tel 353-2500

Levi Samuel & Co Inc 842 Gallia St

LEWIS FURNITURE CO THE, 217-21 Chillicothe St (45662), Tel
354-2826

TRI—STATE TV APPLIANCE & FURNITURE INC, 307

Chillicothe St (45662) Tel 353-1655 (See Index To Advertisers)

WEST END FURNITURE CO

518-520 2D ST (45662)

TELEPHONE 353-4165

WILLIAMS FURNITURE INC, Gallia St (Wheelersburg, Ohio,
45694), Tel 574-2022

FURNITURE—USED

Baker's Furniture & Antiques 1556 11th St

Cooper's Used Furniture 608 2d St

Jerry's Used Furniture & Antiques es Ohio River Rd
(W)

Ramey Furniture 121 Market St

Whitey's Used Furniture 212 Harding Av (Scioto)

GARBAGE COLLECTION SERVICE

Fodge Garbage Collection 1133 11th St

Hilltop Nursing Home

FOR WOMEN

1319 Spring St.

Tel. (614) 353-6672



103

GARDEN AND LAWN IMPLEMENT DEALERS

Pack's Sales & Service 7510 Ohio River Rd (W)

*GARDEN CENTERS

BOULEVARD GARDEN CENTER, 1720 Coles Blvd (45662) Tel 353-0997 (See Index To Advertisers)

DOYLE PAUL L NURSERY & GARDEN CENTER, 4587 Old Scioto Trail (45662) Tel 354-5707 (See Index To Advertisers)

DOYLE TIM LANDSCAPING, 1674 Kenlee La (45662) Tel 354-3353 (See Index To Advertisers)

GAS COMPANIES

Columbia Gas Transmission Corp 3811 Grace St (NB)
Ohio Valley Gas Co The 802 Chillicothe St

GAS—BOTTLED

Harvey Stan Bottled Gas Inc 848 4th St
Spackey's Gas & Appliances 203 Market St

GASOLINE STATIONS

Bill's Ashland Service Station 2926 Scioto Trail

Bill's Marathon Service Center 2927 Scioto Trail

Bob & Floyd Inc 1201 Chillicothe St

Bob & Floyd Inc 401 2d St

Bob's Sunoco Serv 302 2d St

Bonded Oil Co 1901 Scioto Trail

Carl's Ashland Station Center 8130 Ohio River Rd (W)

Certified Oil Co 5052 Gallia St (Scioto)

CHABOT'S SUPER SERVICE INC, Gallia St And Offnere St,
Tels 353-2185 And 353-2186, Service Station 1428 Gallia St,
Service Station And Bulk Order Dept 2750 Gallia St, Tel 353-3950

Coriell Service Center Scioto Trail (Us 23) (R)

Davis Jim E Service Station 1425 3d St

Exxon Service Center 1551 12th St

Frank's Texaco 4205 Gallia St (NB)

Gene's Pennzoil 416 Washington St

Given's Sohio Station Dogwood Ridge (W)

GOAD'S SOHIO SERVICE STATION, 1200 Gay St (45662), Tel 353-9174 (See Index To Advertisers)

Hall's Penzoil Service Station 2655 Galena Pike (WP)

Hank Sunoco Service 2535 Gallia St

Highway Oil 2644 Gallia St

Hobe's Rich Oil 2420 Gallia St

Hudson Oil Of Delaware 3238 Scioto Trail

Huffman's Sohio 2626 Gallia St

Jenkins Standard Oil Serv 5427 Gallia St (Scioto)

Jim's Service Staton 3103 Galena Pike (WP)

John & Jim Ashland Service 5803 Harding Av (Scioto)

DE LILLE
OXYGEN
COMPANY

LINCOLN
WELDERS

Oxygen
Acetylene
Oxygen - For
Hospital Use
Lincoln
Welders
Sales and
Service

CALL
354-1155
1125
CHILLICOTHE
ST.

HOME
SUPPLY
CO.

RCA
RADIO
TELEVISION



HOME
Appliances

Sales-Service

1021 Gallia

Phone
353-4173

**JONES
AUTO
BODY
SHOP**

**COMPLETE
BODY
REPAIRING**

**INSURANCE
ESTIMATES
INVITED**

**NO
OBLIGATION**

**1544
GALLIA ST.**

**PHONE
353-2090**

**Ray
Houck
Home
Improvement
Center
Fence Div.**

**In Sciotoville
5611
Gallia St.**

**Tel.
776-2237**

**CHAIN LINK
INDUSTRIAL
PRIVACY FENCES**

Memorial Burial Park

"The Tri-States' Most Beautiful Cemetery and Mausoleum In Our Opinion"
Established 1925

Office at the Park, P.O. Box 56, Wheelersburg, Ohio 45694
2 Miles East of Wheelersburg on Route 52

Tel. 574-2591

104

GASOLINE STATIONS—CONTD

Kammer & Son 137 2d St
Kepp Union 76 Oil Station 319 2d St
Knittel Dean Shell Service 1201 Franklin Av
Knittel & Taylor Shell Service Station 3002 Scioto Trail
Magee's Sohio Service 3939 Rhodes Av (NB)
Marathon Gas Station 2345 Gallia St
Mc Chesney Holiday Inn Gulf Service Scioto Trail (Us
23) (R)
Mc Clurg's Rich Oil 1201 Gay St
Mc Graw's Ashland Service 1028 Gay St
Mc Graw's Shell Service 802 11th St
Metzler Ashland Station 4440 Gallia St (NB)
Miller's Sohio Service Station 3104 Harrisonville Pike
Mitchell Service Station 1309 Galena Pike (WP)
Moritz Bros 2629 Scioto Trail
Pennzoil Service Station 4057 Gallia St (NB)
Pop's Place Inc ws Ohio River Rd (W)
Rase Service Station 1732 17th St
Rhodes Avenue Service Center 4012 Rhodes Av (NB)
Rich Oil Co 1902 8th St
Rich Oil Co (Br) 2815 Scioto Trail
Rich Oil Scioto 5521 Gallia St (Scioto)
Rich Oil Station 7050 Gallia St (W)
Riggs Service Center Dogwood Ridge (W)
Robinson Sohio Service Station 2021 Galena Pike (WP)
Rosemount Point Ashland Service Scioto Trail (Us 23)
(R)
Roy's Marathon 5501 Gallia St (Scioto)
Ruggles Union Seventy-Six ws Ohio River Rd (W)
Save More Gas Station 2401 Gallia St
Scherer Geo E Service Station 1525 Harrisonville Pike
Standard Oil Co The 1207 Gallia St
Standard Oil Co The 1226 Offnere St
Star Service & Petroleum Co 703 2d St
Sunoco Service Plaza es Center St (W)
Texaco Wheelersburg Interchange Center St (W)
Twaddle's Union Seventy-Six Oil Service Center 601
Gay St
Wheelersburg Sohio Servicenter es Ohio River Rd (W)
Williams Truck Stop 2750 Gallia St

GENERAL MERCHANDISE—RETAIL

Big Value Discount Center 4144 Gallia St (NB)
Clark's Discount Store 2545 Gallia St
Hall's Bargain House 4140½ Gallia St (NB)
Pierce Bargain House 415 Park Av (NB)
Thrift Store 602 2d St
Warnock's Dollar Store 302 Chillicothe St
Western Auto Assoc Store es Ohio River Rd (W)

1892—OUR 82nd YEAR OF SERVICE—1974.

American Savings & Loan Assn.

Insured Savings—Home Financing

503 Chillicothe St. 45662

Tel. 354-3177

105

GENERAL MERCHANDISE—USED

Union Mission Store 113 Market St

GIFT SHOPS

Creative Arts Gift Shoppe 8105 Gallia Pike (W)

GLAD TIDINGS BOOK STORE, 816 4th St (45662), Tel 354-1717

(See Index To Advertisers)

Gulker's Gift Shop 731 5th St

Johnson Gift Shop 5414 Harrison Av (Scioto)

Rose's Gift Shop 3850 Rhodes Av (NB)

GLASS DEALERS—WINDOW AND PLATE

Andy's Glass 1621 8th St

Coleman Glass Co 1548 Gallia St

Portsmouth Glass Co 515 2d St

Russell E H Glass Co 1031 Gallia St

Terry's Glass Shop 820 John St

GOLF EQUIPMENT AND SUPPLIES—RETAIL

MOORE LARRY SPORTING GOODS, 308 Chillicothe St (45662)

Tel 353-1917 (See Index To Advertisers)

*GREENHOUSES

BOULEVARD GARDEN CENTER, 1720 Coles Blvd (45662) Tel

353-0997 (See Index To Advertisers)

GROCERIES AND MEATS—RETAIL

A & P Tea Co 1910 Robinson Av

Aeh's Food Market 343 2d St

Akers Cash-Rite 6537 Harding Av (Scioto)

Akers Harry Grocery 1423 Bonser Av (Scioto)

Allard's Market 625 9th St

American Food Market 1417 Findlay St

Arthur's Grocery 2910 Walnut St

Bentley Sherman 1346 Slocum Rd

Big Bear Inc 4455 Old Scioto Trail (R)

Blackburn's Market 3502 Gallia St (NB)

Blanton's Market 3233 Harrisonville Pike

Bob & Mike Inc es Ohio River Rd (W)

Boulevard Market 1716 Coles Blvd

Broadway Market 605 Broadway St

Cooper Grocery es Pershing Av

Corner Market 601 Harding Av (Scioto)

Davis Grocery 516 Poole St (WP)

Deemer's Market 404 Center St (W)

Dodd's Market 3946 Rhodes Av (NB)

Don's Market 1926 Timmonds Av

Eat-Mor Market 538 2d St

OHIO PHONE 353-4330

REALTOR

KY. PHONE 932-3467

CHARLES EUTON

1628 Grandview Av.

We Service All Makes
Color TV-Stereo and Hi-Fi

Tel. 354-1289

SCIOTO TELEVISION

Established 1856

W. L. E. T. Lumber Co.

Tel. 354-3251

913 Washington St. 45662

ERNIE KENNARD

REALTOR

"Put Kennard In Your Yard"

1631 OFFNERE ST.

PHONE 354-6633



REALTORS®

BICKETT MACHINE & SUPPLY CO.

MACHINE SHOP—WELDING—ELECTRIC MOTOR REPAIR
METALLIZING—ORNAMENTAL IRON

DISTRIBUTOR OF AIRCO WELDING SUPPLIES and GASES

1411 Robinson Ave. 45662

Tel. 353-5710

106

GROCERIES AND MEATS—RETAIL—CONTD

Eden Park Self Serv Grocery 3026 Harrisonville Pike

Emnett's I G A Foodliner 4033 Rhodes Av (NB)

Fields Food Market 2102 6th St

**FOODLAND, 2335 Galena Pike, PO Box 1346, Tels 858-5122 And
858-2517, 302 Market St, Tel 353-4010, 1228 Chillicothe St, Tel
353-5210**

Garrett's Discount Mart 520 Harding Av (Scioto)

Gemperline's Carry-Out & Market 1922 Grandview Av

Goodwin's Market 1406 Kinney's La

Harmon's Grocery 2905 Longview Av (WP) (N Area)

Herrmann C & Sons Inc 913 Gallia St

Hughes Grocery 1376 10th St (WP)

Jamison Geo W 3166 Walnut St

Johnson Bros Grocery 1101 Mayo St (Scioto)

Justice Grocery 3742 Rhodes Av (NB)

K & G Market 1806 8th St

Kingrey Grocery 1206 Harrisonville Pike

Kroger Co (Br) 811 Gay St

Kroger Co The 2507 Gallia St

Leslie's Market 1235 Lincoln St

Massie Bros 1630 Kendall Av

Mc Kee's Grocery 1930 Beekman Av (WP)

Millhuff's Super Mkt 500 Harding Av (Scioto)

Nancy Rae Inc es Ohio River Rd (W)

Nancy Rae Super Valu es Ohio River Rd (W)

Park-N-Pic Carry Out 3206 Gallia St (NB)

Ramsey's Grocery 1302 14th St

Sac 'n Pac Market 1131 Front St

Sav-A-Minit Foods 2034 11th St

Scherer's Grocery 1525 Harrisonville Pike

Schoonover Market 1202 9th St

Sexton's Cash Market 1210 Milldale Rd (NB)

Shields Grocery 1103 11th St

Stop & Go Market Dogwood Ridge (W)

Vaughn's Market 1663 Jackson St

Wedbrook's Market 1020 Clay St

Wendelken Earl F 1426 Grandview Av

West Land Food Market 1315 Galena Pike (WP)

Williams Grocery 1127 Calvert's La (WP)

GROCERS—WHOL

Creasy Company The 927 Ruhlman Av

MIDLAND GROCERY CO

1658 11TH ST (45662)

TELEPHONE 353-4148

Valley Wholesale Foods Inc 1302 10th St

GUARD AND PATROL SERVICE

UNISHIELD SECURITY INC, 240 Masonic Bldg, Tel 354-4701 (See
Index To Advertisers)

Martiny's "One of Ohio's Good Stores"
 Tel. 354-4511

107

HALLS

Carpenter's Hall 2138 Gallia St
 Eagles Hall 950 Gallia St
 Independent Order Odd Fellows Hall 502½ Court St
 Knights Of Columbus Hall 817 2d St
 Knights Of Pythias Hall 6466 Gallia St (Scioto)
 Union Hall (CIO) 3814 Gallia St (NB)

***HARDWARE**

HIBBS HARDWARE CO, 1723 10th St (45662), Tel (614) 353-2995

HARDWARE—RETAIL

Bob's Hardware 209 Market St
CHRISTIAN LUMBER COMPANY, 1403 4th St (West Portsmouth,
 45662) Tel 858-6644 (See Index To Advertisers)
 Hibbits Hdw Co Inc 315 Harding Av (Scioto)
KOCH HARDWARE, Gallia St (Wheelersburg, Ohio; 45694) Tel
 574-2011
 Market Street Hardware 217 Market St
TRUE VALUE STORES, 4342 Gallia St (New Boston, 45662) Tel
 456-4341, 751 Main St (South Shore, Ky) Tel 932-4377 (See
 Index To Advertisers)
 Valley Supply Co 909 Gallia St

HARDWARE—WHOL

Hibbs Hardware Co 1723 10th St

HEALTH FOODS—DEALERS

Better Living Center 820 4th St

HEARING AIDS

Beltone Hearing Aid Center 716 Gay St
 Sonoton Of Portsmouth Inc 48 Natl Bk Bldg
 Tennant Hearing Aid Service 1013 Gallia St
WURSTER DRUG CO INC, 1220 Kinney's La (45662), Tel 354-3116
 (See Index To Advertisers)

THE DAVIS FUNERAL HOMES

West Portsmouth 858-4100
 South Webster 778-2030
 Sciotoville 776-2115



**HARSHA-
 JOHNSON
 CO.**

•
**GENERAL
 INSURANCE**

•
**SURETY
 BONDS**



107 Masonic
 Temple Bldg.
**PHONE
 353-3171**

1051 GALENA PIKE
 WEST PORTSMOUTH, OHIO 45662

Throckmorton

KITCHENS BY

CUSTOM KITCHEN CENTER

"MODERNIZING
 SPECIALISTS"



SCIOTO MOTEL

OLD U.S. 52 EAST AT SCIOTOVILLE

Air Conditioned—Wall to Wall Carpet—Free Cablevision
MRS. LARSON, Proprietor

5709 Gallia St.

Tel. (614) 776-2766



1143 Gallia 45662

MURFIN INSURANCE AGENCY

JOHN H. EMMERT

STATE AUTOMOBILE MUTUAL INSURANCE CO.

Tels. 353-8890 and 353-0329



LUTHER TRANSFER, Inc.

MOVING AND STORAGE
LOCAL and NATIONWIDE

Agent — U.S. Van Lines, Inc.

353-6280
353-1873

108

*HEATING AND AIR CONDITIONING

BOB'S SUBURBAN HEATING & COOLING, Dogwood Ridge Rd,
Rt 2, Wheelersburg, Ohio (45694) Tel 574-5652 (See Index To
Advertisers)

CENTRAL HEATING & AIR CONDITIONING CO, 1001

Washington St (45662) Tels 354-2317 And 353-6150, Night Tels
858-4306 And 858-5922 (See Index To Advertisers)

ECONOMY HEATING & AIR CONDITIONING CO INC, 7429

Ohio River Rd (Sciotoville; 45662) Tels 574-6067 And 574-6504

STANDARD HEATING & AIR CONDITIONING INC

6465 BAHNER RD

(SCIOTOVILLE, 45662)

TELEPHONES 776-6910,

776-6904 AND 353-0189

*HEATING CONTRACTORS

MODERN HEATING & AIR CONDITIONING CO, 1107 Gallia St
(45662) Tel 353-4187 (See Index To Advertisers)

*HEATING SUPPLIES

STANDARD SUPPLY CO, 1004-1018 Findlay St (45662) Tel 353-
5101 (See Index To Advertisers)

*HOME IMPROVEMENTS

HOUCK RAY HOME IMPROVEMENT CENTER, 5611 Gallia St,
Sciotoville (45662) Tel 776-2237 (See Index To Advertisers)

LEET H LUMBER CO, 913 Washington St (45662) Tel 354-3251
(See Index To Advertisers)

HOMES AND SANITARIUMS

Home For Aged Women 1004 2d St
Scioto-Lawrence Residential Home 1136 11th St

HOSPITALS

MERCY HOSPITAL, 1248 Kinney's La (45662), Tel 353-2131
Portsmouth Receiving Hospital 2500 25th St

SCIOTO MEMORIAL HOSPITAL

1805 27TH ST (45662)

TELEPHONE (614) 354-2813

SOUTHERN HILLS HOSPITAL

727 8TH ST (45662)

TELEPHONE 353-4138

THE T. M. PATTERSON PAPER BOX CO.

705-15 FRONT ST. 45662

TEL. 354-2871

109

HOTEL AND RESTAURANT SUPPLIES AND EQUIPMENT

Burcham Equipment Company 720 Chillicothe St

HOTELS

Rogers Hotel 416 Gay St

SCIOTO MOTEL, Old U S 52 East At Sciotoville, 5709 Gallia St
(45662), Tel 776-2766 (See Index To Advertisers)

HOUSE FURNISHINGS—RETAIL

Mc Culloch J T Co The 1004 Gallia St
Radiant Sales 5605 Gallia St (Scioto)

HOUSEHOLD APPLIANCES—DEALERS

Home Supply Co 1021 Gallia St
Re-New Appliance Co 511 2d St
Wheelersburg T-V & Appliance Store Gallia Pike (W)

HOUSEHOLD APPLIANCES—REPAIRERS

Daniels' Appliance 7529 Gallia Pike (W)
Gash Leslie L 1719 Harrisonville Pike

ICE CREAM AND FROZEN DESSERTS RETAIL

Big Top Malt Shop 1503 11th St.
Hale's Dairyland 1548 3d St (WP)
Lee's Old Fashion Ice Cream 3800 Rhodes Av (NB)

ICE DEALERS

Essman Ice Co Rear 241 Harding Av (Scioto)
STOCKHAM ICE CO THE, 1125 Chillicothe St (45662) Tel 353-
2222

ICE—MFRS AND WHOL

Stockham Ice Co The 1125 Chillicothe St

INDUSTRIAL SUPPLIES

STANDARD SUPPLY CO
1004-1018 FINDLAY ST (45662)
TELEPHONE 353-5101
(See Index To Advertisers)

LIVINGSTON & CO., Inc.

IRON and STEEL—METALS

2502-2560 Gallia St.

353-0763

PORTSMOUTH MONUMENT CO.

ED and BOB ESTEP
OVER 60 Years Of
Service to Community

1617 OFFNERE ST.

353-4055, 353-0544



Pepsi-Cola Bottling Co., Inc.
of Portsmouth

Bottle—Fountain—Pre-Mix Service
Vendors—Special Events

Tel. 353-3126



2415 Scioto Trail 45662



9:15 A.M. S.S.
10:30 A.M. Worship
7:30 P.M. Worship

Radio Ministry
WNXT-10:30 A.M.
and 9:30 P.M.

Wed. Prayer
7:30 P.M.

Gallia St.
and
Waller St.

TEL.
353-6869

PRE-CAST CONCRETE CO. INC.



Sewer Pipe—Grease Traps
Precast Steps, Stepping Stones
Building Supplies

2044 8th St.



Tel. 353-6610

110

INSURANCE

Allstate Insurance Co 301 Chillicothe St
American Bankers Insurance Co ws Ohio River Rd (W)
Berndt Howard & John Insurance 709 6th St

BLUE CROSS OF SOUTHWEST OHIO

67 NATIONAL BANK BLDG

812 GALLIA ST (45662)

TELEPHONE 354-3158

Blue Cross Plan 67 Natl Bk Bldg
Blue Shield Plan 67 Natl Bk Bldg
Buckeye Union Insurance Co 1625 Offnere St
Chapman Lou Insurance Agency 507 Chillicothe St Suite
D

Commonwealth Life Insurance Co 901 4th St
Conley Donald W Insurance Agency 4300 Old Scioto
Trail (R)

Continental Insurance Co (Claims Ofc) 1625 Offnere St
Crothers Bert Insurance Agcy 1612 Gallia St
Daniels-Head & Associates Inc 729 6th St
Eisnaugle W J Ins 25 Natl Bk Bldg

Equitable Life Insurance Co Of Iowa 32 Natl Bk Bldg
Evans W K Agency 1612 Gallia St
Fitch Donald Insurance Agency 3504 Gallia St (NB)
Fultz Insurance 1302 4th St

Grange Mutual Casualty Co ws Ohio River Rd (W)
Grange Mutual Insurance Co (Claims Ofc) 4292 Old
Scioto Trail (R)

Harsha-Johnson Co The 107 Masonic Temple Bldg
Hassler-Chabot Insurance Inc 1121 Offnere St
Hunter Insurance 840 7th St
Kricker Geo E Co 844 6th St
Malone Forest Insurance 1801 Robinson Av
Metropolitan Life Insurance Co 800 Masonic Temple
Bldg

Midwest Insurance Agency Inc ws Ohio River Rd (W)
Montavon Carl J Insurance Natl Bk Bldg

MURFIN INSURANCE AGENCY

1143 GALLIA ST (45662)

TELEPHONES 353-0329

AND 353-8890

(See Index To Advertisers)

National Life & Accident Insurance Co The 923 Findlay
St

Nationwide Insurance Co 38 Natl Bk Bldg
New England Mutual Life Insurance Co 441 Masonic
Temple Bldg

Northwestern Mutual Life Insurance Co 107 Masonic
Temple Bldg

Ohio Casualty Insurance Co 1426 Park Av
Ohio Medical Indemnity Inc 67 Natl Bk Bldg
Ohio State Life Insurance Co 507 Chillicothe St Suite D
Portsmouth-Vetter Agency 902 Washington St
Powell Insurance Agency 4057 Rhodes Av (NB)



Security Central

"That's My Bank"

CALL 354-3261



111

INSURANCE—CONTD

Prudential Insurance Co 1701 Grandview Av
Reliance Standard Life Insurance Co 507 Chillicothe St
Suite A
Reserve Life Insurance Co es Ohio River Rd (W)

**RIFFE & BENNETT INSURANCE AGENCY
INC**

**422 CENTER ST
(NEW BOSTON; 45662)
TELEPHONES 456-4191
AND 456-4192**

(See Index To Advertisers)

Scott J Lloyd & Associates Ins Agcy 2706 Scioto Trail
Sparks Glen Insurance Agency 1731 Robinson Av
State Automobile Mutual Insurance Co 1143 Gallia St
State Farm Insurance Co 1034 Kinney's La
State Farm Insurance Co 1801 Robinson Av
State Farm Insurance Co 106 Masonic Temple Bldg
State Farm Insurance Co (Br) 924 Gay St
Universal Service Corp 507 Chillicothe St 2d Fl
Vice Gene Insurance Agency 1514 6th St
Western & Southern Life Insurance Co 702 Washington
St
Wheelersburg Insurance Agency Inc es Ohio River Rd
(W)
Williams Tom & Mike Insurance Agency Inc 76 Natl Bk
Bldg
Wortman W Dale Insurance Agency 724 8th St

INSURANCE ADJUSTERS

General Adjustment Bureau Inc 923 Findlay St

***INSURANCE AGENTS**

BERNDT HOWARD & JOHN INSURANCE

**709 6TH ST (45662)
TELEPHONE 353-3121
(See Index To Advertisers)**

**HARSHA-JOHNSON CO THE, 107 Masonic Temple Bldg (45662),
Tel 353-3171 (See Index To Advertisers)**

**HUNTER INSURANCE, 840 7th St (45662), Tel 354-3124, Res Tel
353-5752**

MURFIN INSURANCE AGENCY

**(GENERAL)
1143 GALLIA ST (45662)
TELEPHONES 353-0329 AND 353-8890
(See Index To Advertisers)**

PORTSMOUTH—VETTER AGENCY

**902 WASHINGTON ST (45662)
TELEPHONE 354-3139
(See Index To Advertisers)**

**J.
C.
P
E
N
N
E
Y**

STORE

354-3248

CATALOG

354-2881

**RIFFE AND
BENNETT
INSURANCE
AGENCY, INC.**



422 Center St.

**NEW BOSTON
45662**

Phones:

456-4191

AND

456-4192



354-3139

PORTSMOUTH-VETTER

GENERAL INSURANCE AND BONDS

902 Washington St.

HOME OF
America's Largest
Hardware Chain

Tel. 456-4341
Tel. 456-5704
Tel. 932-4377

HOUSEWARES—HARDWARE
AUTOMOTIVE
3 Stores To Serve You



4342 Gallia, New Boston
"Toy Town" 4207 Gallia St. at Harrisonville St.
751 Main St., South Shore, Ky.

The National Bank

Of Portsmouth, Ohio

112

INSURANCE AGENTS—CONTD

RIFFE & BENNETT INSURANCE AGENCY INC, 422 Center St
(New Boston, 45662), Tels 456-4191 And 456-4192 (See Index
To Advertisers)

SPARKS GLEN INSURANCE AGENCY, 1731 Robinson Av
(45662) Tel 353-6958

WILLIAMS TOM & MIKE INSURANCE AGENCY INC, 75-76-77
National Bank Bldg (45662), Tels 354-6651 And 354-6652

*INSURANCE COMPANIES

COMMONWEALTH LIFE INSURANCE CO, 901 4th St (45662) Tel
354-2841

METROPOLITAN LIFE INSURANCE CO, 800 Masonic Temple
Bldg 606 Chillicothe St (45662) Tel 353-5141

NATIONAL LIFE & ACCIDENT INSURANCE CO THE, 923
Findlay St (45662) Tels 354-5635 And 354-5636

*INSURANCE—AUTOMOBILE

AUTOMOBILE CLUB OF SOUTHERN OHIO, 710 Waller St
(45662) Tel 354-5614 (See Index To Advertisers)

BERNDT HOWARD & JOHN INSURANCE, 709 6th St (45662),
Tel 353-3121 (See Index To Advertisers)

HARSHA-JOHNSON CO THE, 107 Masonic Temple Bldg (45662),
Tel 353-3171 (See Index To Advertisers)

MURFIN INSURANCE AGENCY, 1143 Gallia St (45662), Tels 353-
0329 And 353-8890 (See Index To Advertisers)

RIFFE & BENNETT INSURANCE AGENCY INC, 422 Center St
(New Boston, 45662), Tels 456-4191 And 456-4192 (See Index
To Advertisers)

*INSURANCE—FIRE

BERNDT HOWARD & JOHN INSURANCE, 709 6th St (45662),
Tel 353-3121 (See Index To Advertisers)

*INSURANCE—GENERAL

HARSHA-JOHNSON CO THE, 107 Masonic Temple Bldg (45662),
Tel 353-3171 (See Index To Advertisers)

PORTSMOUTH-VETTER AGENCY, 902 Washington St (45662) Tel
354-3139 (See Index To Advertisers)

RIFFE & BENNETT INSURANCE AGENCY INC, 422 Center St
(New Boston, 45662), Tels 456-4191 And 456-4192 (See Index
To Advertisers)

*INSURANCE—LIFE

BERNDT HOWARD & JOHN INSURANCE, 709 6th St (45662),
Tel 353-3121 (See Index To Advertisers)

EQUITABLE LIFE INSURANCE CO OF IOWA, 32 National Bank
Bldg 812 Gallia St (45662), Tel 354-3156

W.E. (Mac) McFarland Backhoe Service

Bonded and Insured For Your Protection — Complete Backhoe Service
"TWO HOES ON THE GO" — WE'RE NOT SATISFIED TILL YOU ARE!
DITCH DIGGING — SEWER LINES — CABLE TRENCH — WATER LINES — SEPTIC TANKS

FREE ESTIMATES

574-2742

574-5182



Machine and Operator Rental By Hour If Desired — Footers — Drain Tiles — Light Grading — Bell Dozing

113

INVESTIGATORS

Southern Ohio Investigation 1413 4th St
Unishield Security Inc 240 Masonic Temple Bldg

INVESTMENT BANKERS

Selby George D Investment Co 646 Moulton Pl

INVESTMENT COMPANIES

Ohio Co The (Br) 602 Masonic Temple Bldg Rm 111

INVESTMENT COUNSEL

Malavazos James C 442 Masonic Temple Bldg

INVESTMENT SECURITIES

Investors Diversified Services 2831 Circle Dr

***IRON FOUNDERS**

EMPIRE-DETROIT STEEL DIVISION

PORTSMOUTH PLANT

CYCLOPS CORPORATION

3879 RHODES AV (NEW BOSTON, 45662)

PO BOX 371

TELEPHONE 456-2111

JANITORS' SUPPLIES

CLEANING SUPPLIES CO, 224 Court St (45662) Tel 353-5181

JEWELERS

CARR'S JEWELRY STORE, 811 Gallia St (45662), Tel 353-4480

KAY JEWELRY CO, 817 Gallia St (45662), Tel 353-6252

Morgan Bros Jewelers 734 5th St

ROBERTS JEWELERS INC, 421 Chillicothe St (45662), Tel 353-

4930

Zuefle's Jewelry 533 2d St

JEWELRY MFRS

Jarvis Co Jewelers The 2901 Gallia St

KALB Mfg., Co.

Upholstery
Slipcovers
Draperies
Awnings
Storm Windows
Venetian Blinds
Room Enclosures
Patio Covers

*Only The
Finest
Quality
Products*

*Sales and
Service*

Tels.
354-2526
or
353-8730

1634
Gallia St

Sears

301 CHILICOTHE ST.

SHOP AT SEARS and SAVE
"SEARS HAS EVERYTHING"
DOWNTOWN PORTSMOUTH

PHONE 354-8844

Standard Supply Co.

"Our 65th Year"

Wholesale
Distributors of
Plumbing
Heating
Air Conditioning
Electrical
Industrial
Supplies

1004-1018
FINDLAY ST.
P.O. BOX
119

TEL.
(614)

353-5101

Portsmouth, Ohio
45662

ESCOM WILEY REAL ESTATE

CITY—SUBURBAN & FARM PROPERTY

Phones 353-5520 — 353-1546

353-0386 & 820-2423

1164 NINTH ST.

PORTSMOUTH, OHIO



Portsmouth Mixed Concrete

Area's Largest Producer

425 5th St.

Tel. 353-5187

114

*JEWELRY REPAIRERS

JARVIS CO JEWELERS THE, 2901 Gallia St (45662), Tel 353-2340

JUDO, KARATE AND JUI JITSU INSTRUCTION

Korean Karate Academy 3052 Walnut St

JUNK DEALERS

Eagle Coal & Iron Co 1011 Washington St
Friedman M D Co 4990 Gallia St (Scioto)
Levine Iron & Metal Co 1011 Chillicothe St
Ohio Waste Material Co 3835 Gallia St (NB)
Portsmouth Waste Paper Co 317 3d St

KITCHEN CABINETS

Decorative Building Supply 303 Ohio Av. (NB)
THROCKMORTON BUILDERS, 1051 Galena Pike, (West
Portsmouth; 45662) Tel 858-4877 (See Index To Advertisers)
Waddell Products 515 Front St

LABORATORIES

Laboratory For Automated Bio-Chemistries Inc 1915
Scioto Trail

*LADIES' AND MISSES' APPAREL

MARTING BROS CO THE

511-15 CHILLICOTHE ST (45662)
TELEPHONE 354-4511
(See Index To Advertisers)

LANDSCAPE GARDENERS

BOULEVARD GARDEN CENTER, 1720 Coles Blvd (45662) Tel
353-0997 (See Index To Advertisers)
DOYLE PAUL L NURSERY & GARDEN CENTER, 4587 Old
Scioto Trail (45662) Tel 354-5707 (See Index To Advertisers)
DOYLE TIM LANDSCAPING, 1674 Kenlee La (45662) Tel 354-5331
(See Index To Advertisers)

LAUNDRIES AND DRY CLEANERS

U S Laundry & Cleaners 822 4th St

Larry Moore

308 Chillicothe St.

SPORTING

GOODS

Tel. 252-1217

115

LAUNDRIES—SELF SERVE

A & G Quick Clean 1611 11th St
Chamberlin Laundromat 464 Center St (W)
Clare Laundromat 1320 Chillicothe St
Coin-O-Wash Laundry 537 2d St
Cremeans Laundromat 710 Harrisonville Av (NB)
Daniels Quik Clean 301 Ohio Av (NB)
H & T Laundromat 1153 3d St
Justice Econ-O-Wash 1609 11th St
Justice Laundromat 3542 Gallia St (NB)
Poly Clean Laundry Mat & Dry Cleaners 1018 Harding
Av (Scioto)
Rase's Laundry & Equipment 8064 Ohio River Rd (W)
Riney's Laundromat 2104 Harrisonville Pike
Round The Clock Laundry 1017 Gay St
T & H Laundrette 4444 Old Scioto Trail (R)
Tops Laundromat 505 Harrisonville Av (NB)
West Side Laundromat 2650 Galena Pike (WP)
Westinghouse Laundromat 710 Campbell Av

LAWN MOWER DEALERS AND REPAIRERS

Johnson's Lawn Mower Service 1555 Jackson St

LAWYERS

Bannon Howland McCurdy & Dever
325 Masonic Temple Bldg
602-10 Chillicothe St (45662)
Telephone 353-1157
Blair & Watkins 72 Natl Bk Bldg
Brown Charles A Jr, 721 Washington St (45662), Tel 353-7227
Bucher Elliott D 1707 Grandview Av
Chapman Charles P 2200 Timlin Rd
Clark Roger L es Ohio River Rd (W)
Daehler F Carl 206 Masonic Temple Bldg
Davis Gladys E 3903 Gallia St (NB)
Eisnaugle Richd L 224 Masonic Temple Bldg
Fowler Paul E 700 2d St
Gerlach & Spears 1030 Kinney's La
Herdman Harry T
219 Masonic Temple Bldg
602 Chillicothe St (45662)
Telephone 353-8895
Huddleston Charles L Jr 430 Masonic Temple Bldg
Hunter Richd S 1654 11th St
Kimble Schapiro Stevens Harcha Young & Clark
600 National Bank Bldg
812 Gallia St (45662)
Telephone 354-3214
Citizens Plaza E, Rm 1, Wheelersburg
Telephone 574-5135
Lytten Walter C 224 Masonic Temple Bldg



TRUCK
AND TRACTOR

TRUCK
AND TRACTOR

TRUCK AND TRACTOR

TRUCK AND TRACTOR



Vertical text on the right side of the page, possibly a phone number or address.

RADIO

W

N

X

T

1260 AM

99.3 FM

WILLIAMS STAMP WORKS

SINCE 1949

"RUBBER STAMPS IN A HURRY"

PADS—INKS—DATERS—NUMBERS—NAME PLATES

1527 Charles St. 45662

Phone 353-0419

SCIOTO BUILDING UNITS

(Division Standard Materials Inc.)
CONCRETE BLOCKS—CONCRETE SEPTIC TANKS
BUILDING SUPPLIES

2700 Gallia St.

Phone 353-4113

116

LAWYERS—CONTD

Miller Searl & Fitch

402 Masonic Temple Bldg
602-10 Chillicothe St (45662)

Telephone 353-4191

Scioto County Legal Aid Association 1104 Kinney's La

Skelton Kahl Horr & Burton

428 Masonic Temple Bldg
602-06 Chillicothe Av (45662)

Telephone 353-1175

Smith Frowine & Blume

802 Masonic Temple Bldg
602 Chillicothe St (45662)

Telephone 353-5174

Snyder J Julian 34 Natl Bk Bldg

Staker John Alden

224 Masonic Temple Bldg
606 Chillicothe St (45662)

Telephone 353-1133

Thatcher John W 507 Chillicothe St Suite 1 C

LIBRARIES

CITY DIRECTORY LIBRARY

PORTSMOUTH AREA CHAMBER OF COMMERCE

GRIFFIN HALL, 740 2D ST (45662)

TELEPHONE 353-1116

County Bookmobile Service 1220 Gallia St

PORTSMOUTH PUBLIC LIBRARY, 1220 Gallia St, Tel 354-7506,

New Boston Branch 408 Park Av, New Boston, Tel 456-4412,

Wheelersburg Branch 8108 Gallia St, Tel 574-6116, West

Portsmouth Branch Veterans Western Memorial Center, 5th

And Rapp Sts, Tel 858-2591

LIGHT, HEAT AND POWER COMPANIES

OHIO POWER CO

605 WASHINGTON ST (45662)

TELEPHONE 353-4131

*LIMESTONE—CRUSHED

SCIOTO BUILDING UNITS (DIVISION STANDARD MATERIALS

INC) 2700 Gallia St (45662), Tel 353-4113 (See Index To

Advertisers)

LIQUOR AND WINES—RETAIL

Ohio State Liquor Store No 47 2034 11th St

STAR CLEANERS

DRAPERY CLEANING EXPERTS
FREE TAKE DOWN & REHANG SERVICE

508 2nd St.

Tel. 353-6889

117

*LITHOGRAPHERS

COMPTON PRINTING & ENGRAVING CO, 1412 3d St (45662),
Tels 353-8680 And 932-3762 (See Index To Advertisers)

LOANS—COLLATERAL

American Finance Corp 918 Gallia St
C I T Financial Services 741 5th St
Credithrift Of America 847 Gallia St
Production Credit Association 4490½ Old Scioto Trail (R)

*LOANS—CONSTRUCTION

CITIZENS SAVINGS & LOAN ASSOCIATION CO THE

507 CHILlicoTHE ST (45662)
TELEPHONE 354-6611
BRANCH OFFICE
OHIO RIVER RD (WHEELERSBURG, OHIO)
TELEPHONE 574-2524
(See Index To Advertisers)

LOANS—MORTGAGE

AMERICAN SAVINGS & LOAN ASSN

503 CHILlicoTHE ST (45662)
TELEPHONE 354-3177
(See Index To Advertisers)

CITIZENS SAVINGS & LOAN ASSOCIATION CO THE

507 CHILlicoTHE ST (45662)
TELEPHONE 354-6611
BRANCH OFFICE
OHIO RIVER RD (WHEELERSBURG, OHIO)
TELEPHONE 574-2524
(See Index To Advertisers)

Federal Land Bank Assoc Of Hillsboro 430 Masonic
Temple Bldg

FIRST FEDERAL SAVINGS & LOAN ASSOCIATION, 843 Gallia
St, Tel 353-1181, Wheelersburg Branch, Ohio River Rd, Tel
574-5065 (See Index To Advertisers)

Mobile Home Acceptance Corp 4300 Old Scioto Trail (R)

SECURITY CENTRAL NATIONAL BANK OF PORTSMOUTH THE

825 GALLIA ST
(PORTSMOUTH, OHIO 45662)
TELEPHONE 354-3261

BRANCHES
EAST BRANCH
3977 RHODES AV

SHAWNEE WINDOW CLEANING CO.

- WINDOW CLEANING
- CARPET CLEANING
- PEST CONTROL

Insured Work

525
National
Bank Bldg.

TEL.
353-4304



UNISHIELD SECURITY INC.

- Private Investigation
- Uniformed Guards
- Armed Patrol Service
- 2-Way Radio Equipped Marked or Unmarked Cars
- Bonded and Insured

CALL
354-4701
240
MASONIC
BLDG.

Don Wolfe Funeral Home

Phone
776-2811

5951 Gallia at Eastern Ave.
Sciotoville, Ohio

THE CITY DIRECTORY

The Modern Up-to-Date Method
of Getting Accurate Information Quickly
A Time Saver - A Money Maker For Every Business
Let Us Show You How

A Real
Necessity
in Every
Office

WHEELERSBURG DOCK

RIVER FACILITIES—WAREHOUSING

SALES TEL.

(614) 456-4144

118

LOANS—MORTGAGE—CONTD

SECURITY CENTRAL NATIONAL BANK OF PORTSMOUTH

THE—CONTD

(NEW BOSTON, OHIO 45662)

TELEPHONE 456-4141

NORTH BRANCH

ON ROUTE 23

(LUCASVILLE, OHIO 45648)

TELEPHONE 259-2353

WEST BRANCH

2331 GALENA PIKE

(WEST PORTSMOUTH, OHIO 45662)

TELEPHONE 858-6633

WHEELERSBURG BRANCH

7928 OHIO RIVER RD

(WHEELERSBURG, OHIO 45694)

TELEPHONE 574-2581

HILLTOP BRANCH

2808 SCIOTO TRAIL

TELEPHONE 354-8644

TRI-COUNTY BRANCH

SOUTH WEBSTER, OHIO

TELEPHONE 778-2111

(See Index To Advertisers)

LOCKSMITHS

Coleman's Lock Shop 1542 Gallia St

Hunter Charles S 1108 Hogan St (R)

Ruggles M Walter Jr 1826 Highland Av

LUMBER—RETAIL

CHRISTIAN LUMBER COMPANY, 1403 4th St (West Portsmouth,
45662) Tel 858-6644 (See Index To Advertisers)

Jarrells' Lumber Co 1104 Galena Pike (WP)

LEET H LUMBER CO, 913 Washington St (45662) Tel 354-3251

(See Index To Advertisers)

WHEELERSBURG LUMBER, Ohio River Rd (Wheelersburg;
45694) Tel 574-2502

*MACHINE SHOPS

BICKETT MACHINE & SUPPLY CO

1411 ROBINSON AV (45662)

TELEPHONE 353-5710

(See Index To Advertisers)

ROBERTS E L MACHINE WORKS, 7470 Ohio River Rd

(Sciotoville, 45662), Tel 574-2024

SIMPSON BROTHERS MACHINE WORKS INC, 2204-06 Gallia
St, Tel 353-6870 (See Index To Advertisers)

"You Never Had It So Good" Until You Dine At The

STONE PIPE INN

"Home of Prime Ribs of Beef"

Route 23-1 Mile North-3732 Scioto Trail

353-0437

119

MACHINISTS

Bickett Machine & Supply Co 1411 Robinson Av
Roberts E L Machine Works Rear 7470 Ohio River Rd
(W)

MACHINISTS' SUPPLIES AND TOOLS

Ingersoll Machine Tool Co 3664 Rhodes Av (NB)

MAIL ORDER HOUSES

Montgomery Ward & Co Catalog Sales Agency 831 6th
St
Spiegel 534 2d St

*MAILING LISTS

POLK R L & CO

POLK BUILDING
431 HOWARD ST
DETROIT, MICHIGAN (48231)
TELEPHONE (313) 961-9470

MANUFACTURERS REPRESENTATIVES

Allison Eug L 1547 Hogan St (R)
Montavon Wilbur J 1224 Kendall Av
Nash Anthony 2238 Mabert Rd
Richardson L Eug 1817 Williams St

MARINE SUPPLIES AND EQUIPMENT

Magic Center Marina 1017 John St
Mc Ginness Marine Service Inc 217 Jefferson St

MATERIAL HANDLING EQUIPMENT

Scioto Development Corp 2420 Gallia St

MAUSOLEUMS

EDGEWOOD ABBEY MAUSOLEUM (Memorial Burial Park
Association), 2 Miles East Of Wheelersburg On Route 52, PO
Box 56 (Wheelersburg, 45694), Tel 574-2591 (See Index To
Advertisers)

WURSTER DRUG CO. INC.
"THE
ReXall
STORES"
1220 KINNEY'S LANE
TEL. 354-3116

SPECK WELDING CO.
CAROL SPECK
WELDING — FABRICATING — ERECTING
TENTH ST. AT WALLER ST.
TELS. DAY 354-1192
NITE 858-4283

MEAT PACKERS

Herrmann C & Sons Inc 2630 Gallia St

MEATS—RETAIL**BLACKBURN'S MARKET**

3502 GALLIA ST (NEW BOSTON, 45662)

TELEPHONE 456-4047

Herrmann C & Sons (Br) 221 Market St

Schomburg Meat Mkt 229 Harding Av (Scioto)

MEATS—WHOLESALE

Akers Raymond S 782 Harding Av (Scioto)

MEDICINES

Kelso Patent Medicine Store 4002 Gallia St (NB)

***MEMORIALS**

PORTSMOUTH MONUMENT CO, 1617 Offnere St (45662), Tels
353-4055 And 353-0544 (See Index To Advertisers)

MERCANTILE AGENCIES**MERCHANTS CREDIT BUREAU INC THE**

413 MASONIC TEMPLE BLDG

606 CHILLICOTHE ST (45662)

TELEPHONE 353-1191

(See Index To Advertisers)

Reliable Mercantile Agency Inc 200 Masonic Temple
Bldg

METAL DEALERS

LIVINGSTON & CO INC, 2502-2560 Gallia St (45662) Tel 353-0763
(See Index To Advertisers)

METALLIZERS

SPECK WELDING CO, 10th St And Waller St (45662), Tels Day
354-1192, Nite 858-4283 (See Index To Advertisers)

MILK DEALERS

BORDEN INC, 237-39 2d St (45662) Tel (614) 353-2153 (See Index
To Advertisers)
Portsmouth Pure Milk Co 921 Gallia St

MISSIONS

Christian Union Mission 908 12th St
Slab Run Mission ws Slab Run Rd (WP)
Union Mission 445 Front St

1892—OUR 82nd YEAR OF SERVICE—1974.

American Savings & Loan Assn.

Insured Savings—Home Financing

503 Chillicothe St. 45662

Tel. 354-3177

121

MOBILE HOME DEALERS AND REPAIRING

Central Mobile Home Sales ws Ohio River Rd (W)

MOBILE HOME PARKS

Anderson Trailer Court 2428 Dorman Dr
Anderson Trailer Court No 2 2701 Thomas Av
Broadway Trailer Court 500 Broadway St
Colony Mobile Home Park Inc 880 Bertha Av
Day's Trailer Court 2020 Beekman Av (WP)
Portsmouth Mobile Homes 930 29th St
Preston's Trailer Park ss Center St (W)
Trailer Pk 4546 Old Scioto Trail (R)

MONASTERIES

Saint Joseph Adoration Monastery 2311 Timlin Rd

MONUMENTS, MARKERS AND STATUARY

FLORAL HILLS MEMORY GARDENS, Rt 1 (Franklin Furnace,
Ohio; 45629) Tel 574-2076 (See Index To Advertisers)
MEMORIAL BURIAL PARK ASSOCIATION, 2 Miles East Of
Wheelersburg On Route 52, PO Box 56 (Wheelersburg, 45694),
Tel 574-2591 (See Index To Advertisers)
Morton's Monument Co 1602 12th St
PORTSMOUTH MONUMENT CO, 1617 Offnere St (45662), Tels
353-4055 And 353-0544 (See Index To Advertisers)
Scioto Monument Co 3220 Gallia St (NB)

*MORTGAGE LOANS

CITIZENS SAVINGS & LOAN ASSOCIATION CO THE

507 CHILLICOTHE ST (45662)

TELEPHONE 354-6611

BRANCH OFFICE

OHIO RIVER RD (WHEELERSBURG, OHIO)

TELEPHONE 574-2524

(See Index To Advertisers)

FIRST FEDERAL SAVINGS & LOAN ASSOCIATION, 843 Gallia
St, Tel 353-1181, Wheelersburg Branch, Ohio River Rd, Tel
574-5065 (See Index To Advertisers)

*MORTICIANS

BROCK FUNERAL HOME INC, Gallia St And Waller St
(Portsmouth, 45662), Tel 353-2800, Gallia St At Hayport St
(Wheelersburg, 45694), Tel 574-2049 (See Index To Advertisers)

915-23 9th 45662

F. C. DAehler MORTUARY CO.

GERALD W. GILMORE, Manager

Phone 353-4146

AUTOMOBILE CLUB OF SOUTHERN OHIO



TEL.
354-5614

710 WALLER



**BOB'S
SUBURBAN
HEATING
&
COOLING**

★
**ELECTRIC
HEAT
PUMPS**

★
Dogwood
Ridge Rd.
Route 2
Wheelersburg
Ohio
★
Telephone
574-5652

BICKETT MACHINE & SUPPLY CO.

**MACHINE SHOP—WELDING—ELECTRIC MOTOR REPAIR
METALLIZING—ORNAMENTAL IRON**

**DISTRIBUTOR OF AIRCO WELDING SUPPLIES and GASES
1411 Robinson Ave. 45662 Tel. 353-5710**

122

MORTICIANS—CONTD

**DAEHLER F C MORTUARY CO, 915-23 9th St And 916-24 10th
St (45662), Tel 353-4146 (See Index To Advertisers)
MELCHER FUNERAL HOME, 1417 Offnere St (45662), Tel 353-
2808**

MOTELS

Four Keys Motel 2302 Scioto Trail
**HOLIDAY INN, PO Box 1190, U S 23 N (45662) Tel 354-2851
MOTEL ETT-MAR, 1600 Kendall Av (Just Off US 52, 45662), Tel
353-4121
Ramada Inn 711 2d St
SCIOTO MOTEL, Old U S 52 East At Sciotoville, 5709 Gallia St
(45662), Tel 776-2766 (See Index To Advertisers)
Towne Motel 734 11th St
Trail Motel 3778 Scioto Trail (Us 23)
Twin Motel 2000 Scioto Trail**

MOTORCYCLE DEALERS AND REPAIRERS

Bill's Cycle Sales 223 Market St
Competition Cycle Shop 1927 Galena Pike (WP)
H & D Cycle Shack 337 2d St
Lust Honda Shop 1220 Gay St
Pyle Harley-Davidson Sales 524 2d St
Scott's Cycle Sales Rear 7313 Ohio River Rd (W)
Suzuki Sportsmouth 1122 Findlay St

MOVERS—HOUSEHOLD GOODS

Cockrell Transfer Co 1116 Harrisonville Pike
Mar Pall Company 433 3d St

***MOVING VANS**

LUTHER TRANSFER INC

1910 11TH ST (45662)
TELEPHONES 353-6280 AND 353-1873
(See Index To Advertisers)

MUSIC AND MUSICAL INSTRUMENT DEALERS

Childers Music Center 934 Gallia St
Reitz Music Center 713 6th St
Summers & Martin Music Store 319 Chillicothe St

MUSIC TEACHERS

Clark Saidee M 1603 Offnere St
Deering Mildred B Mrs 2340 Micklethwaite Rd
Knost Dorothy K 2201 Cleveland Av
Madeira Bessie B 2828 Sherman Rd

Marting's "One of Ohio's Good Stores"
Tel. 354-4511

123

MUSIC—TRANSMITTED

W P A Y Musiplex Background Music Serv 1009 Gallia St

NAME PLATES

WILLIAMS STAMP WORKS, 1527 Charles St (45662), Tel 353-0419
(See Index To Advertisers)

NEEDLEWORK

Stitchery The 701 Chillicothe St

NEON SIGNS

Bates Neon Sign Co 824 11th St

NEWS DEALERS

Carper's News 717 Chillicothe St
News & Variety Store 1819 11th St
Portsmouth News Agency Inc 3051 Walnut St
Richards' News 1328 Gallia St

*NEWSPAPER ADVERTISING

PORTSMOUTH ADVERTISER THE, 2124 Gallia St (45662) Tel
353-4616

NEWSPAPERS

Portsmouth Advertier The 2124 Gallia St

PORTSMOUTH TIMES THE

637 6TH ST (45662)
TELEPHONE 353-3101
(See Index To Advertisers)

Scioto Voice Newspaper Inc 8200 Gallia Pike (W) Suite
B

VOICE NEWSPAPERS INC DBA THE SCIOTO VOICE, 8200
Gallia St (Wheelersburg; 45694) Tel 574-5400

THE DAVIS FUNERAL HOMES

West Portsmouth 858-4100

South Webster 778-2030

Sciotoville 776-2115

On Old Route 52, Franklin Furnace, Ohio 45629

ROY C. SERGENT, Owner and Administrator

24 Hour Nursing Care — Fire Proof — State Licensed and Approved

FOUNTA IN HEAD NURSING HOME

Tel. 574-6200

BAR and STRUCTURAL
STEEL

BRONZE BEARINGS

**SIMPSON BROTHERS
Machine Works, Inc.**

Phone 353-6870

2204-06 Gallia St. 45662

GENERAL MACHINE
WORK

MACHINERY MAINTENANCE
WELDING



LUTHER TRANSFER, Inc.

MOVING AND STORAGE
LOCAL and NATIONWIDE

Agent — U.S. Van Lines, Inc.

353-6280
353-1873

124

NOTARIES PUBLIC

Sullens Walter E 2202 Micklethwaite Rd

NOTIONS—WHOLESALE

G M Wholesale Co 1116 Orm Av (R)

NOVELTIES—RETAIL

Wasil Mary M Mrs 3441 Gallia St (NB)

NURSERYMEN

Artrip's Nursery Sales Hayport St (W)

BOULEVARD GARDEN CENTER, 1720 Coles Blvd (45662) Tel
353-0997 (See Index To Advertisers)

**DOYLE PAUL L NURSERY & GARDEN
CENTER**

4587 OLD SCIOTO TRAIL (45662)

TELEPHONE 354-5707

(See Index To Advertisers)

DOYLE TIM LANDSCAPING, 1674 Kenlee La (45662) Tel 354-3353
(See Index To Advertisers)

NURSES

Phillips Janet 5533 4th St (Scioto)

Willis Eliz M 2031 Scioto Trail

NURSING HOMES

Best-Care Nursing Home Dogwood Ridge (W)

BRIGHTSIDE NURSING HOME, 1134 2d St, Tel 354-2170

ELMWOOD VILLAGE, 2001 Scioto Trail (45662) Tel 354-8631

Flannery's Nursing Home 605 Front St

FOUNTAINHEAD NURSING HOME, On Old Route 52, Franklin
Furnace, Ohio (45629) Tel 574-8200 (See Index To Advertisers)

HILLTOP NURSING HOME, 1319 Spring St (45662), Tel 353-6672
(See Index To Advertisers)

Hope Haven Nursing Home 533 6th St

Lakeview Nursing Home 4228 Maple St (NB)

Malone Nursing Home 1409 2d St

Personal Care Home 409 South St (W)

**RIVERVIEW MANOR (TAYLOR'D HEALTH
CARE INC)**

RT 104 AT BEAR CREEK

PO BOX 785

LUCASVILLE, OHIO (45648)

TELEPHONE (614) 259-2351

Villa Nursing Home 1112 2d St

Willow Lawn Nursing Home 1139 17th St

THE T. M. PATTERSON PAPER BOX CO.

705-15 FRONT ST. 45662

TEL. 354-2871

125

OFFICE SUPPLIES AND EQUIPMENT

Bihl Office Equipment & Supply Co 920 Gallia St

Crichton Office Supply 740 5th St

Mc Comas Charles H 1724 17th St

STAPLETON OFFICE SUPPLY CO, 607 Chillicothe St, Tel 353-1187 (See Index To Advertisers)

Zimmerman's Inc 810 Chillicothe St

OILS AND LUBRICANTS—DEALERS

Ashland Petroleum Co 143 2d St

Chabot's Super Service Inc (Bulk Plant) 2750 Gallia St

Chabot's Super Service Inc (Ofc) 1428 Gallia St

Mc Clintic's Rich Oil 4891 Gallia St (Scioto)

Mobil Oil Corp (Bulk Plant) 2823 Galena Pike (WP)

Standard Oil Co The 106 Harding Av (Scioto)

Standard Oil Co The 3008 Scioto Trail

OPTICIANS

Ostertag Opticians 1717 27th St

OPTOMETRISTS

Altizer Arthur P Dr

739 5th St (45662)

Telephone 353-8889

Babcock Joseph M Jr Dr, 720 6th St (45662), Tel 353-2191

Binns Benj W 82 Natl Bk Bldg

Bobst Paul 1735 Offnere St

Carson R D & Associates 8200 Gallia Pike (W) Suite D

Carson Raymond D Dr, 1915 Scioto Trail (45662) Tel 354-2821

Fenton Clyde M 1915 Scioto Trail

Fowler Martha L Mrs 1309 Kinney's La

Kelso James 4002½ Gallia St (NB)

Weber Don K 613 Center St (W)

Weinstein Max S 841 Gallia St

White Jack D 4248 Gallia St (NB)

Wilhelm James E 82 Natl Bk Bldg

307 CHILLICOTHE ST.

RGBI

"WE SERVICE WHAT WE SELL"

TEL. 353-1655

ROGER KILGORE'S
**TRI-STATE TV APPLIANCE
& FURNITURE, Inc.**

RGBI

Christian Lumber Company

1403 Fourth Street

West Portsmouth, Ohio

Phone 858-6644



**C S C
CLEANING
SUPPLIES
COMPANY**

HEADQUARTERS

**SALES
&
RENTALS
OF
CLEANING
SUPPLIES
&
EQUIPMENT**

224 COURT ST.

TEL.
353-5181

CENTER STREET TV

"We Service All Makes"

Tel. 574-6501

Wheelersburg

433 Center St.

PRE-CAST CONCRETE CO. INC.



Sewer Pipe—Grease Traps
Precast Steps, Stepping Stones
Building Supplies

2044 8th St.



Tel. 353-6610

126

**ORGANIZATIONS—BENEVOLENT AND
FRATERNAL**

- Aerie 2271 (F O E) 3900 Gallia St (NB)
- Aurora Lodge No 48 F & A M 500 Masonic Temple Bldg
- Burr Chapter De Molay 7thfl Masonic Temple Bldg
- Calvary Commandery No 13 (KT) 5th Fl Masonic Temple Bldg
- Elks Benevolent & Protective Order Of No 154 317 Court St
- Manila Rebekah Lodge No 476 (IOOF) 502½ Court St
- Masonic Bodies 5th Fl Masonic Temple Bldg
- Millbrook Council No 77 (D Of A) 3814 Gallia St (NB)
- Mount Vernon Chapter No 23 5th Fl Masonic Temple Bldg
- Nauvoo Lodge No 769 (F & A M) 1356 4th St (WP)
- Portsmouth Chapter No 424 (O E S) 5th Fl Masonic Temple Bldg
- Rainbow Girls 7th Fl Masonic Temple Bldg
- River City Aerie No 567 (F O E) 950 Gallia St
- Scioto Lodge No 31 (IOOF) 502½ Court St
- Service Star Fifty Two (Daughters Of America) 943 3d St
- Solomon Council No 79 (R & S M) 5thfl Masonic Temple Bldg
- Success Council No 217 (Daughters Of America) 943 3d St
- White Shrine 7thfl Masonic Temple Bldg

**ORGANIZATIONS—BUSINESS, CIVIC AND
PROFESSIONAL**

- Metzenbaum For Senator Committee (Scioto Cnty Hqs) 212 Chillicothe St
- Ohio Valley Regional Development Comn 740 2d St 1st Fl
- PORTSMOUTH AREA CHAMBER OF COMMERCE THE, Griffin Hall 740 2d St (45662) Tel 353-1116 (See Index To Advertisers)**
- Portsmouth Board Of Realtors Inc 1617 Chillicothe St
- Portsmouth Jaycees 1001½ Gallia St
- Portsmouth Retail Food Dealers 1426 Grandview Av
- Scioto County Co-Operative Milk Producers 2301 Vinton Av
- Western Sun Lodge General Masons 8082 Gallia Pike (W)
- Woman's Auxiliary Of Scioto Memorial Hosp (Ofc) 1805 27th St



Security Central

"That's My Bank"

CALL 354-3261



127

ORGANIZATIONS—LABOR

- Barbers Local No 221 2032 8th St
- Boot & Shoe Workers Union (A F L-C I O) 823 Prospect St
- Brick Masons Local No 39 2032 8th St
- International Association Of Machinists Local 1011 2032 8th St
- International Brotherhood Of Elec Wkrs Local 575 110 Offnere St
- International Brotherhood Of Painters Local No 555 2101 7th St

LABORERS INTERNATIONAL UNION OF NORTH AMERICA LOCAL NO 83, 2032 8th St (45662), Tels 354-3224 And 354-3225

- Plumbers & Steamfitters Local No 577 2134 Gallia St
- Retail Clerks Local No 1059 2032 8th St
- Shawnee District Council (A F L-C I O) 824 Chillicothe St
- Teamsters Union Local No 413 1701 Jackson St
- Tri-State District Council Of Carp 507 Harrisonville Av (NB)
- United Brotherhood Of Carps-Joiners Of Am No 437 2138 Gallia St
- United Shoe Wkrs Oh Valley Joint Coun 2 (Afl-Cio) 824 Chillicothe St
- United Shoe Workers Of Am Local 117 (A F L-C I O) 824 Chillicothe St

UNITED STEELWORKERS OF AMERICA AFL-CIO LOCAL UNION NO 2116 3814 GALLIA ST (NEW BOSTON) TELEPHONE 456-4148

United Transportation Union Local No 895 2032 8th St

ORGANIZATIONS—MISCELLANEOUS

- American Association Of Retired Persons 610 4th St
- Boy Scouts Of America Scioto Area Council 741 6th St
- Catholic Social Service-Scioto County 594 6th St
- Cruz Nicky Outreach 906 Gallia St
- Pocahantas Onawa 943 3d St
- Retired Senior Volunteer Program 221 Court St
- Scioto County Humane Society 313 Sinton St

YOUNG MEN'S CHRISTIAN ASSOCIATION 1236 GALLIA ST TELEPHONE 354-3211

- CHAIRS and DESKS
- FILE CABINETS
- REX-ROTARY MIMEOGRAPH
- ARTISTS' SUPPLIES
- DICTATING EQUIPMENT
- RIBBONS and CARBON PAPER
- ROYAL TYPEWRITERS

607 Chillicothe St.

STAPLETON

OFFICE SUPPLY CO.

Tel. 353-1187

- SMITH-CORONA TYPEWRITERS
- FIREPROOF SAFES and CHESTS
- DUPLICATING MACHINES
- OFFICE and SCHOOL SUPPLIES
- GIFTS and GREETING CARDS
- CLARY ADDING MACHINES
- VICTOR BUSINESS MACHINES



REALTOR

Sales — Rentals Appraisers

8200 Gallia St. Wheelersburg, 45694

Tel. 574-6055

Scioto Trail at 29th St. 45662

Tel. 354-3118



**First
Federal
Savings
& Loan
Association**

80th Year

**HOME LOANS
INSURED SAVINGS**

843 Gallia

TEL.
353-1181

Wheelersburg
Branch
Tel. 574-5065

GOAD'S



**SERVICE
STATION**

7 AM To 10 PM

Located
Route 52 and
23 Intersection

**BRAKE WORK
HEADLIGHT
AIMING**

**FREE
PICK-UP
AND DELIVERY
SERVICE**

**1200
Gay St.
TEL.
353-9174**

**BOULEVARD
GARDEN
CENTER**

1720 Coles Blvd.

Tel. 353-0997



128

**ORGANIZATIONS—PATRIOTIC AND
VETERANS**

American Legion-James Dickey Post No 23 (AUX) 705
Court St
American Legion-James Dickey Post 23 705 Court St
Eight & Forty Salon No 86 705 Court St
Forty & Eight Kegley Voiture No 443 705 Court St
Miller Wm Post 841 (V F W) 1730 11th St
Peerless Chapter No 10 (D A V) 2111 Robinson Av
Veteran's Of Foreign Wars Post 4356 2323 Gallia St
Veterans Of Foreign Wars ss Duis Av (W)

ORGANIZATIONS—WELFARE AND RELIEF

American Cancer Society Scioto County Unit 1105 Gallia
St
American National Red Cross Scioto Co Chapter 1032
Kinney's La
County Community Action Organization 3980 Rhodes Av
(NB)
Goodwill Industries 1317 9th St
Salvation Army The 1001 9th St
Salvation Army Welfare Center 1011 9th St
Scioto County Sheltered Workshop 717 5th St
**SCIOTO COUNTY TUBERCULOSIS & RESPIRATORY HEALTH
ASSOCIATION, 46 National Bank Bldg 812 Gallia St (45662),
Tel 353-3219**
Self Center (Scioto Cnty Drug Abuse Council) 1930
Argonne Rd
Southern Tri-County 648 Board 427 Natl Bk Bldg
**UNION MISSION, 445 Front St Cor Market St (45662), Tel 353-
6619**
**UNITED WAY OF SCIOTO COUNTY INC, 74 National Bank
Bldg (45662), Tel 353-5121**

ORGANIZATIONS—YOUTH

Girl Scout Council Of Ohio 802 Findlay St
Youth Service Bureau 1234 4th St

***ORNAMENTAL IRON AND STEEL**

**BICKETT MACHINE & SUPPLY CO, 1411 Robinson Av (45662)
Tel 353-5710 (See Index To Advertisers)**

OUTBOARD MOTOR SALES AND SERVICE

Valley Supply Co (Outboard Mtr Div) 901 Gallia St

MARVIN FRALEY REALTOR

Sales and Rentals

Citizens Plaza East, Wheelersburg, Tel. 574-2561



129

*OXY—ACETYLENE CUTTING AND WELDING

DE LILLE OXYGEN COMPANY, 1125 Chillicothe St (45662), Tel 354-1155 (See Index To Advertisers)

OXYGEN PRODUCERS

DE LILLE OXYGEN COMPANY

1125 CHILLICOTHE ST

TELEPHONE 354-1155

(See Index To Advertisers)

PAINT—RETAIL

Carroll's Wallpaper & Paints 540 2d St

CHRISTIAN LUMBER COMPANY, 1403 4th St (West Portsmouth, 45662) Tel 858-6644 (See Index To Advertisers)

Foy-Johnston Paint & Wallpaper Inc 916 Gallia St

LEET H LUMBER CO (Kurfees Paints) 913 Washington St (45662) Tel 354-3251 (See Index To Advertisers)

Majestic Paint Center 218 Chillicothe St

Manley's Paint Store 1602 Gallia St

P P G Industries Inc (Paint Center) 930 Gallia St

Portsmouth Paint Co The 928 Gallia St

Sherwin-Williams Co (Br) 915 7th St

Vetter Paint Co 703 Chillicothe St

*PAINTERS—AUTOMOBILE

JONES AUTO BODY SHOP, 1544 Gallia St (45662), Tel 353-2090 (See Index To Advertisers)

*PAINTING CONTRACTORS

LOFT PAINTING CO, 1617 Chillicothe St (45662), Tels 353-5123, Nite 353-8133 (See Index To Advertisers)

*PAPER BOX MFRS

PATTERSON T M PAPER BOX CO THE

705-15 FRONT ST (45662)

TELEPHONE 354-2871

(See Index To Advertisers)

Newberry's Department Store

MEN'S and WOMEN'S CLOTHING — GIFTWARE
SPORTSWEAR — HOUSEWARES

4132 Gallia, New Boston 45662

Tel. 456-4300

A PORTSMOUTH
AREA INSTITUTION
SINCE 1908



THE ADAMS
BAKING CO.
BAKERS OF
BETTER BREAD

Brock Funeral Home, Inc.

Gallia and Waller, Portsmouth, 45662
Gallia at Hayport, Wheelersburg, 45694

353-2800
574-2049



BOLDMAN

REALTY

Tel. 353-4332

1327 Kinney's La.

PAUL L. DOYLE

Nursery & Garden Center



Nursery
Stock
Garden
Supplies

**4857 Old Scioto Trail
Rosemount**

Tel. 354-5707

*Floral Hills
Memory Gardens*

Rt. 1, Franklin Furnace, Ohio



"I am the resurrection and the life."

Tel. 574-2076

130

PAPER PRODUCTS

PATTERSON T M PAPER BOX CO THE

705-15 FRONT ST (45662)
TELEPHONE 354-2871
(See Index To Advertisers)

PARKS AND PLAYGROUNDS

Alexandria Park 101 Market St
Allard Park ss Harding Av (Scioto)
Mound Park ns Grant St
Rickey Branch 1905 Williams St
Risner Park 3170 Galena Pike (WP)
Tracy Park Chillicothe St

PAVING MATERIAL

Standard Materials Inc Ohio Asphalt Paving Div 1115
Kendall Av

PAWNBROKERS

B & B Loan Co 835 Gallia St

PEST CONTROL

A A A Exterminating Co 517 Market St
Ace Termite Inc 7140 Ohio River Rd (W)
New Boston Exterminators 3201 Rhodes Av (NB)
Orkin Exterminating Co 4132 Scioto Trail (Us 23) (R)
SHAWNEE WINDOW CLEANING CO, 525 National Bank Bldg
812 Gallia St (45662) Tel 353-4304 (See Index To Advertisers)
TORCO TERMITE & PEST CONTROL CO, 1130 Kinney's La
(45662) Tel 353-8720
Tri-County Exterminating 2533 Scioto Trail

PET SHOPS AND SUPPLIES

Bert's Tropical Fish 3238 Gallia St (NB)
Petland 836 Gallia St

PHARMACIES

KEGLEY PHARMACY, 1865 Coles Blvd (45662), Tel 353-1147
MOUND PARK PHARMACY, 1423 Grandview Av At Grant St
(45662), Tel 353-4197
Reidenbach Pharmacy 8082 Gallia Pike (W)
WURSTER DRUG CO INC, 1220 Kinney's La (45662), Tel 354-3116
(See Index To Advertisers)



McGovney Ready Mix, Inc.

READY MIXED CONCRETE

Tel. 353-4111

55 River Ave. 45662

P. O. Box 510

131

PHOTOGRAPHERS

Adams Bill Photography 815 Gallia St
 Fowler's Photo Works 700 2d St
 Leadingham's Orland Studio 3838 Rhodes Av (NB)
 Master Portrait Studios Inc 303 Harding Av (Scioto)
MISTER PHOTOGRAPHER'S STUDIO, PO Box 38, U S 52,
 Sciotoville (45662) Tel 456-5700
 Nor-Dell Studio 903 Gallia St
 Treat Genevieve 1002 Front St

PHOTOGRAPHIC EQUIPMENT—DEALERS AND REPAIRING

Fowler Supply 700 2d St

PHYSICAL THERAPISTS

Professional Therapeutics Inc 613 Center St (W)

PHYSICIANS AND SURGEONS—M.D.

Allen Chester H 1405 Offnere St
 Apel Otto F Jr 1725 27th St Rm 2d
 Appleton Donald M 1501 Franklin Av
 Asch Sol 1127 Offnere St
 Baughman Howard E 1725 27th St
 Bennett Paul E 1038 Kinney's La
 Bennett Ruth Mrs 1038 Kinney's La
 Berndt Albert L 1304 Gallia St
 Campbell Doyle E 1715 27th St
 Chaboudy Louis R MD
 Scioto Medical Center
 1725 27th St (45662)
 Telephone 353-2619
 Counts Robt N 1725 27th St Rm 2e
 Cunningham John 1241 18th St
 Daehler Wm E 1719 27th St
 Doronila Querico D 1165 9th St
 Fried Lawrence A 1721 27th St
 Gaspich Keith 613 Center St (W)
 Gatti Frank G 113 Masonic Temple Bldg
 Gillig Fredk W 1404 Offnere St
 Hartlage Wm J, 5829 Gallia St (Sciotoville, 45662), Tel 776-6000
 Herbert T Jackson 724 6th St
 Herms Ralph A 1725 27th St Rm 1d
 Herrmann Walter L 1124 Offnere St



Insurance
By Phone

**"HOWARD"
and
"JOHN"
BERNDT**

Tel.
353-3121

709 6th
45662



CLASSIC LANES
 823 Chillicothe
 353-9158

RAINBOW LANES
 1400 Kendall Av.
 353-9122

SUNSET LANES
 2330 17th St.
 353-9125



Uneca Inc.

ELECTRICAL CONTRACTORS

2304 GRANT ST.

TEL. 354-5666



**GLAD
TIDINGS**

**Book
Store**

RELIGIOUS

GOODS

Books

CHURCH
SUPPLIES

816

4th

St.

TEL.

354-1717



- Design
- Planting
- Seeding
- Maintenance
- Sodding
- Nursery Stock

U.S. 23 North

TEL.

354-3353



GUISEPPE'S PIZZA

"BEST ANYWHERE"

**PORTSMOUTH
354-2846**

**NEW BOSTON
456-4146**

**WHEELERSBURG
574-2545**

132

PHYSICIANS AND SURGEONS—M.D.—CONTD

Hugenberg Wm C 727 Natl Bk Bldg

Johnson Geo V 1735 Waller St

Kulscar Francis E 338 Masonic Temple Bldg

Lee H S MD, 811 Chillicothe St (45662) Tel 354-8828

Levine Milton 4218 Gallia St (NB)

Livingston David E MD

1723 27th St (45662)

Telephone 353-2830

Mac Donald Jack D 1311 Kinney's La

Malaya Ramon O 1127 Offnere St

Martelino Danl 613 Center St (W)

Martin Robt E 1725 27th St Rm 2f

Miller Spencer K 1725 27th St Rm 1c

Miller Spencer W 1735 Waller St

Molnar Julius V 3207 Forrest Av

Pezeshki Manuel M 1111 Offnere St

Pitcher Carter L 420 Natl Bk Bldg

Portsmouth Orthopedic Inc 1725 27th St

Portsmouth Radiologists Inc 1735 Waller St

Rini Jerome M 1625 Offnere St

Rogers Sheldon 1725 27th St Rm 1b

Rogowski Henry F 717 6th St

Rogowski Marie B Mrs 717 6th St

Schoettle Louis M 1725 27th St Rm 2c

Scott James F 1013 12th St

Sheets Jerome R 1725 27th St Rm 2a

Simay S E 4238 Gallia St (NB)

Singleton Wm M 1627 Galena Pike (WP)

Song Wong D 1004 24th St

Soto Hector V 1010 24th St

Steele Keith 8200 Gallia Pike (W) Suite E

Temponeras John S 1004 24th St

Toombs Miller F 353 Duis Av (W)

Villarreal Richd 613 Center St (W)

Wagner Richd L 1601 Kinney's La

Walker John A 1501 Franklin Av

Weems Philip D 1323 Kinney's La

**PHYSICIANS AND SURGEONS
OSTEOPATHIC**

Swope Thos C 728 6th St

Swope Thos K 1545 Galena Pike (WP)

PIANO TUNERS AND REPAIRERS

Carter Jerry E 1140 3d St

Keyboard Shop 3824 Gallia St (NB)

OHIO ASPHALT PAVING

STANDARD MATERIALS INC.

HIGHWAYS—COMMERCIAL—INDUSTRIAL
Area's Largest Producer of Asphaltic Concrete

Plant and Office 1115 Kondall Ave.

Tel. 353-2101

133

PIERS, DOCKS AND WHARVES

Mc Govney Dock ss Center St (W)
Portsmouth Docking Co 217 Jefferson St
Scioto Docking Inc 55 River Av
Wolford's Landing 6888 E Front St (W)

*PIZZERIAS

GUISEPPE'S PIZZA, 702 Gay St (45662), Tel 354-2846, 4302 Gallia
St (New Boston, 45662) Tel 456-4146, 435 Center St
(Wheelersburg, 45694), Tel 574-2545 (See Index To Advertisers)

*PLUMBERS

LOTT'S PLUMBING CO, 2730 Dorman Dr (45662) Tel 353-5087

*PLUMBING CONTRACTORS

CENTRAL HEATING & AIR CONDITIONING CO, 1001
Washington St (45662) Tels 354-2317 And 353-6150, Night Tels
858-4306 And 858-5922 (See Index To Advertisers)

PLUMBING FIXTURES AND SUPPLIES— DEALERS

Fannin Ed & Sons 709 Harmon St
Lute Plumbing Supplies Inc 519 2d St
STANDARD SUPPLY CO
1004-1018 FINDLAY ST (45662)
TELEPHONE 353-5101
(See Index To Advertisers)
Vandervort Supply Co 1532 Gallia St

PODIATRISTS

Kelly Arth O 1228 Kinney's La
Morgan Herman H 708 John St
Oder Lloyd D 1401 3d St
Wolery Wm 1025 9th St

*POWER COMPANIES

OHIO POWER CO
605 WASHINGTON ST (45662)
TELEPHONE 353-4131

POWER TOOLS AND EQUIPMENT

Staker Sales & Service 1424 9th St

**CENTRAL
HEATING
&
AIR
CONDIT-
IONING
CO.**

bryant

**1001
Washington
St.**

**TELS.
354-2317
353-6150
NITE
858-4306
858-5922**

**CUSTOM
CARPETS
INC.**

**"Shop at
Home
Day or
Evening"**

**AS
CLOSE
AS
YOUR
PHONE**

**729
6th St.
45662**

Tel.

354-2893

Neal
Hatcher

REALTOR



Residential
Commercial
Farms
Rentals

828 8th St.

Phone
354-5654

LEE'S CONVENIENT
STORE

BEER - SUNDRIES - GROCERIES

Tel. 354-3735

2350 17th St.



Keystone Printing Co.

"Over 68 Years of Service"

842-46 Fourth Street

Tel. 354-1370

134

PREMIUM STORES

Top Value Redemption Store 912 Gallia St

*PRESCRIPTIONS

HART'S FAMILY CENTER

4455 OLD SCIOTO TRAIL

U S 23 NORTH (45662)

TELEPHONE 354-1140

PRINTERS—BOOK AND COMMERCIAL

Barrett Printers 1824 Vinton Av

COMPTON PRINTING & ENGRAVING CO, 1412 3d St (45662),

Tels 353-8680 And 932-3762 (See Index To Advertisers)

Free Press Co 1220 9th St

Johnson Wayne 2331 Grandview Av

KEYSTONE PRINTING CO, 842-46 4th St (45662) Tel 354-1370

(See Index To Advertisers)

Mc Namara Printing 1011 32d St

*PRIVATE INVESTIGATORS

UNISHIELD SECURITY INC, 240 Masonic Bldg, Tel 354-4701 (See Index To Advertisers)

PRODUCE COMMISSION MERCHANTS

Jones Produce 1544 Robinson Av

Scioto Valley Produce Co 1002 Chillicothe St

PRODUCE DEALERS—RETAIL

Farm Boy Produce ns Ohio River Rd (W)

Fraleys Farm Outlet es Ohio River Rd (W)

*PROPERTY MANAGEMENT

LOFT REALTY CO, 1617 Chillicothe St (45662), Tel 353-5123 (See Index To Advertisers)

*PUBLIC ACCOUNTANTS

Moritz Edwin L, 1034 20th St (45662), Tel 353-0980

*PUBLIC UTILITY COMPANIES

GENERAL TELEPHONE CO OF OHIO

DIVISION OFFICE

COR ALBERT ST AND DEWEY AV (45662)

TELEPHONE 354-4528

Hilltop Nursing Home

FOR WOMEN

1319 Spring St.

Tel. (614) 353-6672



135

PUBLIC UTILITY COMPANIES—CONTD GENERAL TELEPHONE CO OF OHIO—CONTD DISTRICT OFFICE

824 7TH ST (45662)
TELEPHONE 353-1101

OHIO VALLEY GAS CO THE
802 CHILLICOTHE ST (45662)
TELEPHONE 354-2836

PUBLISHERS

Thomson Newspapers Inc 637 6th St

*PUBLISHERS—DIRECTORY

POLK R L & CO

6400 MONROE BOULEVARD
BOX 500
TAYLOR, MICHIGAN (48180)
TELEPHONE (313) 292-3200

RADIO BROADCASTING STATIONS

New Boston Broadcasting Corp 211 Masonic Temple
Bldg

W I O I RADIO STATION, 211 Masonic Temple Bldg 606
Chillicothe St, PO Box 909 (45622) Tel 354-2801

W N X T RADIO STATION

6TH FL MASONIC TEMPLE BLDG (45662)
TELEPHONE 353-1161
(See Index To Advertisers)

W P A Y 1400 W P A Y-FM 104.1 RADIO STATION INC

1009 GALLIA ST (45662)
TELEPHONE 353-5176
(See Index To Advertisers)

RADIO EQUIPMENT—SALES AND SERVICE

Finley Besco E 1636 8th St
Teleprompter Cable T V 2748 Scioto Trail

RADIO SALES AND SERVICE

CENTER STREET TV, 433 Center St (Wheelersburg; 45694) Tel
574-6501 (See Index To Advertisers)

Electronic Service Co 1017 Harding Av (Scioto)
Gahm's Tv-Radio Supplies 916 6th St

DE LILLE OXYGEN COMPANY

LINCOLN
WELDERS

Oxygen
Acetylene
Oxygen - For
Hospital Use
Lincoln
Welders
Sales and
Service

**CALL
354-1155**

1125
CHILLICOTHE
ST.

HOME SUPPLY CO.

RCA
RADIO
TELEVISION



**HOME
Appliances**

Sales-Service

1021 Gallia

Phone
353-4173

JONES AUTO BODY SHOP

COMPLETE
BODY
REPAIRING

INSURANCE
ESTIMATES
INVITED

NO
OBLIGATION

1544
GALLIA ST.

PHONE
353-2090

Ray
Houck
Home
Improvement
Center
Fence Div.

In Sciotoville
5611
Gallia St.

Tel.
776-2237

CHAIN LINK
INDUSTRIAL
PRIVACY FENCES

Memorial Burial Park

"The Tri-States' Most Beautiful Cemetery and Mausoleum In Our Opinion"
Established 1925

Office at the Park, P.O. Box 56, Wheelersburg, Ohio 45694
2 Miles East of Wheelersburg on Route 52

Tel. 574-2591

136

RADIO SALES AND SERVICE—CONTD

HOME SUPPLY CO, 1021 Gallia St (45662), Tel 353-4173 (See
Index To Advertisers)

Miller Radio & Television Sales & Service Rear 1222
17th St

SCIOTO TV SALES, 1628 Grandview Av (45662), Tel 354-1289
(See Index To Advertisers)

RAILROAD FREIGHT STATIONS

Chesapeake & Ohio-Baltimore & Ohio (Frt Ofc) 5627 3d
St (Scioto)

Norfolk & Western Railway Co (Frt Ofc) es Chillicothe
St

RAILROADS

NORFOLK & WESTERN RAILWAY CO, 17th St And Chillicothe
St (45662), Claim Dept Tel 353-2349

*READY MIXED CONCRETE

McGOVNEY READY MIX INC, 55 River Av, PO Box 510, Tel
353-4111 (See Index To Advertisers)

PORTSMOUTH MIXED CONCRETE, 425 5th St (45662), Tel 353-
5187 (See Index To Advertisers)

REAL ESTATE

Bluemont Corp 921 Gallia St

BOLDMAN REALTY, 1327 Kinney's La (45662) Tel 353-4332 (See
Index To Advertisers)

Collier Insurance & Real Estate 716 Gay St

Copelan Realty Co 201 Masonic Temple Bldg

Crossroads Realty 6311 Harding Av (Scioto)

Egbert Russell W 1813 Highland Av

Estep John R Realty 1403 Galena Pike (WP)

EUTON CHARLES REALTOR, 1115 Gay St, Portsmouth, Tel 353-
4330, South Shore, Ky, Rt 23, Tel 932-3467 (See Index To
Advertisers)

FRALEY MARVIN REALTOR, Citizens Plaza East

(Wheelersburg, Ohio; 45694) Tel 574-2561 (See Index To
Advertisers)

Geary Realty Co 200 Masonic Temple Bldg

GLENN E C CO, 2208 Scioto Trail (45662) Tel 354-8855

HATCHER NEAL REALTOR, 828 8th St (45662), Tel 354-5654
(See Index To Advertisers)

KENNARD ERNIE-REALTOR, 1631 Offnere St (45662) Tel 354-
6633 (See Index To Advertisers)

Kidd Lena Realty 8077 Gallia Pike (W)

KIZER ED REALTOR

SCIOTO TRAIL AT 29TH ST (45662)

TELEPHONE OFFICE (614) 354-3118

8200 GALLIA ST

(WHEELERSBURG; 45694)

1892—OUR 82nd YEAR OF SERVICE—1974.

American Savings & Loan Assn.
Insured Savings—Home Financing

503 Chillicothe St. 45662

Tel. 354-3177

137

REAL ESTATE—CONTD

KIZER ED REALTOR—CONTD

TELEPHONE 574-6055

(See Index To Advertisers)

Kizer Richd L 2902 Scioto Trail

Litland Incorporated es Ohio River Rd (W)

Loft Realty Co 1617 Chillicothe St

Lynch Tom Real Estate 2102 18th St

M R S REAL ESTATE INC

8113 OHIO RIVER RD

(WHEELERSBURG; 45694)

TELEPHONE 574-2427

Miller O E Realty Co 3350 Gallia St (NB)

Miller Ward M 1561 Beechwood Hts

MITCHELL BOB REALTY, 1911 Scioto Trail (45662) Tel 353-0562

Or 353-7600

Perry C V & Co-Realtors 1514 6th St

Scaff Realty 1815 Timmonds Av

Shively Forest C 1508 Charles St

Southern Ohio Realty Co 1157 9th St

Stockham Realty 1633 Galena Pike (WP)

Sturgill Roy Realty 5540 4th St (Scioto)

TALLERICO REAL ESTATE & INSURANCE, 8220 Gallia St

(Wheelersburg; 45694) Tels 574-2062 And 574-2556

Towne & Country Realty 2202 Scioto Trail

WILEY ESCOM REAL ESTATE, 1164 9th St (45662) Tels 353-5520,

353-1546, 353-0386 And 820-2423 (See Index To Advertisers)

***REAL ESTATE APPRAISERS**

KIZER RICHARD L "DICK" MAI-SRA-ASA

N C R BLDG

SCIOTO TRAIL AT 23D ST (45662)

TELEPHONE 354-1789

***REAL ESTATE LOANS**

AMERICAN SAVINGS & LOAN ASSN

503 CHILLICOTHE ST (45662)

TELEPHONE 354-3177

(See Index To Advertisers)

CITIZENS SAVINGS & LOAN ASSOCIATION

CO THE

507 CHILLICOTHE ST (45662)

TELEPHONE 354-6611

BRANCH OFFICE

OHIO RIVER RD (WHEELERSBURG, OHIO)

TELEPHONE 574-2524

(See Index To Advertisers)

FIRST FEDERAL SAVINGS & LOAN ASSOCIATION, 843 Gallia

St, Tel 353-1181, Wheelersburg Branch, Ohio River Rd, Tel

574-5065 (See Index To Advertisers)

OHIO PHONE 353-4330

CHARLES EUTON
REALTOR

KY. PHONE 932-3467

SCIOTO TELEVISION

We Service All Makes
Color TV-Stereo and Hi-Fi

1628 Grandview Av.

Tel. 354-1289

Established 1856

H. L. FLETCHER Lumber Co.

913 Washington St. 45662 Tel. 354-3251

ERNIE KENNARD

REALTOR

"Put Kennard In Your Yard"

1631 OFFNERE ST. PHONE 354-6633



REALTOR®

BICKETT MACHINE & SUPPLY CO.

MACHINE SHOP—WELDING—ELECTRIC MOTOR REPAIR
METALLIZING—ORNAMENTAL IRON

DISTRIBUTOR OF AIRCO WELDING SUPPLIES and GASES
1411 Robinson Ave. 45662 Tel. 353-5710

138

REAL ESTATE OWNERS AND DEALERS

Masonic Temple Co 511 Masonic Temple Bldg

*REAL ESTATE RENTALS

HATCHER NEAL REALTOR, 828 8th St (45662), Tel 354-5654
(See Index To Advertisers)

KIZER ED REALTOR, Scioto Trail At 29th St (45662), Office Tel
(614) 354-3118, 8200 Gallia St (Wheelersburg; 45694) Tel 574-
6055 (See Index To Advertisers)

*REALTORS

BERNDT HOWARD & JOHN, 709 6th St (45662), Tel 353-3121
(See Index To Advertisers)

BOLDMAN REALTY, 1327 Kinney's La (45662) Tel 353-4332 (See
Index To Advertisers)

BROWN REALTY CO

OLD US RT 52

FRANKLIN FURNACE, OHIO (45629)

TELEPHONE 574-6523

EGBERT RUSSELL W, 1813 Highland Av (45662), Tel 353-2050

EUTON CHARLES REALTOR, 1115 Gay St, Portsmouth, Tel 353-
4330, South Shore, Ky, Rt 23, Tel 932-3467 (See Index To
Advertisers)

FRALEY MARVIN REALTOR, Citizens Plaza East
(Wheelersburg, Ohio; 45694) Tel 574-2561 (See Index To
Advertisers)

GEARY REALTY COMPANY

200 MASONIC TEMPLE BLDG

602 CHILlicoTHE ST (45662)

TELEPHONE 353-8000

HATCHER NEAL REALTOR, 828 8th St (45662), Tel 354-5654
(See Index To Advertisers)

KENNARD ERNIE-REALTOR, 1631 Offnere St (45662) Tel 354-
6633 (See Index To Advertisers)

KIZER ED REALTOR

SCIOTO TRAIL AT 29TH ST (45662)

TELEPHONE OFFICE (614) 354-3118

8200 GALLIA ST

(WHEELERSBURG; 45694)

TELEPHONE 574-6055

(See Index To Advertisers)

KIZER RICHARD L "DICK" MAI-SRA-ASA, N C R Bldg Scioto
Trail At 23d St (45662) Tel 354-1789

LOFT REALTY CO

1617 CHILlicoTHE ST (45662)

TELEPHONE 353-5123

(See Index To Advertisers)

Martini's "One of Ohio's Good Stores"
 Tel. 354-4511

139

RECORD SHOPS

Record Shop The 813 Gallia St
 Sound Shop The 1011 Gallia St

RECORDING EQUIPMENT AND SUPPLIES

Dayton Record Service 640 2d St

REDUCING SALONS

Slenderella Figure Salon 2837 Scioto Trail
 Venus Figure Salon Inc 1914 20th St

REFRIGERATION—COMMERCIAL AND INDUSTRIAL

Modernized Refrigeration Co 1915 Grandview Av
 Poole Refrigerating Htg & Air Condtg Sls & Serv 1246
 Coles Blvd
 Shoemaker's Refrigeration-Heating & Cooling Serv 4441
 Rose Valley Rd (R)

REFRIGERATORS AND FREEZERS—SALES AND SERVICE

City Refrigeration Sales & Service 1802 11th St
HOME SUPPLY CO, 1021 Gallia St (45662), Tel 353-4173 (See Index To Advertisers)
 Lintz Refrigeration 1823 Highland Av
 Nestor Riley Company Inc 439 Front St
TRI—STATE TV APPLIANCE & FURNITURE INC, 307
 Chillicothe St (45662) Tel 353-1655 (See Index To Advertisers)

***RELIGIOUS ARTICLES**

GLAD TIDINGS BOOK STORE, 816 4th St (45662), Tel 354-1717
 (See Index To Advertisers)

RENTAL AGENTS

Forrest Heights Rental Office 1442 Bihlman Dr

THE DAVIS FUNERAL HOMES

West Portsmouth 858-4100
 South Webster 778-2030
 Sciotoville 776-2115



HARSHA-JOHNSON CO.

•
GENERAL INSURANCE

•
SURETY BONDS



107 Masonic Temple Bldg.
PHONE 353-3171

1051 GALENA PIKE
 WEST PORTSMOUTH, OHIO 45662

CUSTOM KITCHEN CENTER

Throckmorton

KITCHENS BY

"MODERNIZING SPECIALISTS"



MURFIN INSURANCE AGENCY

JOHN H. EMMERT

STATE AUTOMOBILE MUTUAL INSURANCE CO.

Tels. 353-8890 and 353-0329

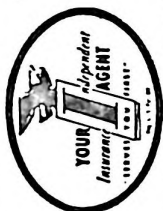

1143 Gallia 45662

SCIOTO MOTEL

OLD U.S. 52 EAST AT SCIOTOVILLE

Air Conditioned—Wall to Wall Carpet—Free Cablevision
MRS. LARSON, Proprietor

Tel. (614) 776-2766

5709 Gallia St.



LUTHER TRANSFER, Inc.

MOVING AND STORAGE
LOCAL and NATIONWIDE

Agent — U.S. Van Lines, Inc.

353-6280
353-1873

140

***RESTAURANT EQUIPMENT AND SUPPLIES**

PATTERSON T M PAPER BOX CO THE

705-15 FRONT ST (45662)
TELEPHONE 354-2871
(See Index To Advertisers)

RESTAURANTS

A & W Root Beer 2316 17th St
Alfie's Fish & Chips 2434 Gallia St
American Restaurant 4005 Gallia St (NB)
Andy's Hot Dog Stand 4060 Rhodes Av (NB)
Arthur Treacher's Fish & Chips 2156 Scioto Trail
Bake Shop Coffee Shop The 817 6th St
Benny's Cafe 1545 Gallia St
Big Wheel Bar 1518 Harrisonville Pike
Blockhouse Bar 1107 Lawson St
Borden Burger 2221 Gallia St
BRANDING IRON STEAK HOUSE, Wheelersburg Shopping Mall
(Wheelersburg; 45694) Tel 574-8355 (See Index To Advertisers)
Brown Derby 711 2d St
Burger Chef 2402 Gallia St
Burger Chef 2734 Scioto Trail
Burton's Burger Center St (W)
Cameo Restaurant 839 Gallia St
Candle Glo Restaurant 517 Harding Av (Scioto)
Chef Howie's Pizza 3965 Gallia St (NB)
Classic Lounge 821 Chillicothe St
Clock Grill 936 9th St
Coachman's Inn (Coachman Interprises Inc) 2901 Scioto Trail
Coffee Cup (Coachman Enterprises) 603 Chillicothe St
Coffee Shoppe 224 Vine St (NB)
Coney Island Lunch 1002 Gallia St
Corner Stag 2906 Gallia St
Cottage The 1602 11th St
Coxey's Place 3950 Gallia St (NB)
Dandy Jim Drive In 2348 Gallia St
Dave's Coffee Shop 1539 Gallia St
Dickerson Restaurant 301 2d St
Dip & Sip 2925 Brant Av
Dixon's 714 Lincoln St
El-Patio Cocktail Lounge 828 Gallia St
El Sombrero Mexican Restaurant 1555 Gallia St
Essman's Lunch 3702 Rhodes Av (NB)
Fergie's Lunch 232 2d St
Four Keys Restaurant 2302 Scioto Trail
Fralely Bob Enterprises Inc (Ofc) es Ohio River Rd (W)
Frank's Place 4078 Rhodes Av (NB)
Franklin The 3870 Scioto Trail (Us 23)
Frisch's Big Boy Scioto Trail (Us 23) (R)
Frisch's Big Boy 1201 Offnere St
Funny Porter's Grill Inc 512 2d St

THE T. M. PATTERSON PAPER BOX CO.

705-15 FRONT ST. 45662

TEL. 354-2871

141

RESTAURANTS—CONTD

Giles Restaurant 1129 Gallia St
Giovanni's Pizza ws Ohio River Rd (W)
Giovanni's Pizza 1763 11th St
Gomit's Inn 212 Market St
Greenwich Inn 606 Harrisonville Av (NB)
GUISEPPE'S PIZZA, 702 Gay St (45662), Tel 354-2846, 4302 Gallia
St (New Boston, 45662) Tel 456-4146, 435 Center St
(Wheelersburg, 45694), Tel 574-2545 (See Index To Advertisers)
Guisseppi's Pizza (Br) 435 Center St (W)
Gunther's Cafe 1625 8th St
Hamburger Inn No 1 1547 Gallia St
Harold's Food's Inc 1630 Gallia St
Harvey's Inn 2027 11th St
Henry's Cafe 1024 Gallia St
Hi-Lite Lounge 1001 Front St
Holiday Inn Scioto Trail (Us 23) (R)
Homer's Hideaway Bar 1018 Clay St
J & J Grill 918 Waller St
Jax Roast Beef 1130 Chillicothe St
Jennie's Cafe 1901 8th St
Jim Dandy North Restaurant 2004 Scioto Trail
Jim's Dairy Land ws Ohio River Rd (W)
Jim's Pit Stop No 1 Dogwood Ridge (W)
Jimmie's Corner 926 4th St
Johnnie's Corner 1159 11th St
Johnson's Terminal Restaurant 2828 Gallia St
Jones Drive In 411 2d St
Jones Snack Shop 1558 14th St (WP)
K & M Restaurant 611 Chillicothe St
Kilcoyne's Restaurant & Bar 1555 11th St
Liberty Cafe 1430 Chillicothe St
Longhorn Hamburger House ws Ohio River Rd (W)
Longhorn Steak House ws Ohio River Rd (W)
Manhattan Hotel-Bar & Grill 818 Gallia St
Millbrook Inn 4502 Gallia St (NB)
Morton's Restaurant 1018 Chillicothe St
Nell's Snack Shop 2029 Galena Pike (WP)
Nick's Hot Dog Stand 3964 Gallia St (NB)
Ninth Street Hamburger Inn 825 Chillicothe St
Office The (Coachman Enterprises Inc) 2907 Scioto Trail
Ollie's Drive Inn 2741 Scioto Trail
Ollie's Kentucky Fried Chicken (Br) 4141 Gallia St (NB)
Palace Cafe 437 2d St
Pat's Cafe 201 Vine St (NB)
Patsy Inn 1016 Clay St
Perry's Bounty Table 8078 Ohio River Rd (W)
POP'S DRIVE IN & RESTAURANT, Old Route 52
(Wheelersburg, 45694), Tel 574-6024
Porky Pig Bar 715 Chillicothe St
Powhatan Club 2919 Walnut St
Reese Hamburger Shop 5721 Gallia St (Scioto)
Riverside Inn 1833 Jackson St
Round Table 739 2d St
Ruby's Hamburger Inn 2912 Walnut St
Shake Shoppe Scioto Trail (Us 23) (R)

2502-2560 Gallia St.

LIVINGSTON & CO., Inc.
IRON and STEEL—METALS

353-0763

1617 OFFNERE ST.

PORTSMOUTH MONUMENT CO.
ED and BOB ESTEP
OVER 60 Years Of
Service to Community



353-4055; 353-0544

Pepsi-Cola Bottling Co., Inc.
of Portsmouth



Bottle—Fountain—Pre-Mix Service
Vendors—Special Events

Tel. 353-3126

2415 Scioto Trail 45662



**TEMPLE
BAPTIST
CHURCH**

9:15 A.M. S.S.
10:30 A.M. Worship
7:30 P.M. Worship

Radio Ministry
WNXT-10:30 A.M.
and 9:30 P.M.

Wed. Prayer
7:30 P.M.

Gallia St.
and
Waller St.

TEL.
353-6869

PRE-CAST CONCRETE CO. INC.



Sewer Pipe—Grease Traps
Precast Steps, Stopping Stones
Building Supplies

2044 8th St.



Tel. 353-6610

142

RESTAURANTS—CONTD

- Shamrock Inn 1111 Gallia St
- Shawnee Restaurant 739 2d St
- Short Stop 4535 Old Scioto Trail (R)
- Smith's Restaurant 1722 Harrisonville Pike
- Smitty's Restaurant 2034 Robinson Av
- Stadium Lunch 1829 Jackson St
- Stag Bar 3909 Scioto Trail
- Stewart's Drive In Restaurant 2437 Gallia St

STONE PIPE INN

3732 SCIOTO TRAIL (45662)
ONE MILE NORTH ON U S 23
TELEPHONE 353-0437

(See Index To Advertisers)

- Sun Set Lounge 2330 17th St
- Supper Club 1157 11th St
- Thompson's Bar & Grill 811 Murray St
- Tony's Pizza Shop 917 Gallia St
- Town Bar & Grill 4148 Gallia St (NB)
- Town House 736 5th St
- Traveler's Inn 1102 Lawson St
- Turf Bar 721 Chillicothe St
- Vournazos Brothers Inc 3732 Scioto Trail (Us 23)
- Wade & Helen's 507 2d St
- White Front Restaurant 806 Chillicothe St
- Wonder Bar Restaurant 2926 Walnut St

***RETIREMENT HOMES AND APARTMENTS**

FOUNTAINHEAD NURSING HOME, On Old Route 52, Franklin
Furnace, Ohio (45629) Tel 574-6200 (See Index To Advertisers)

RUBBER STAMPS AND SEALS

- STAPLETON OFFICE SUPPLY CO**, 607 Chillicothe St, Tel 353-1187 (See Index To Advertisers)
- WILLIAMS STAMP WORKS**, 1527 Charles St (45662), Tel 353-0419 (See Index To Advertisers)

***RUG CLEANING AND RENOVATING**

JIM'S RUG CLEANING, 2908 Euclid Av, PO Box 171 (West
Portsmouth; 45662) Tel 858-5792

***RUG DEALERS**

CUSTOM CARPETS INC, 729 6th St (45662) Tel 354-2893 (See
Index To Advertisers)



Security Central

"That's My Bank"

CALL 354-3261



143

SAFE DEPOSIT VAULTS

NATIONAL BANK OF PORTSMOUTH THE

MAIN OFFICE

CHILlicothe ST AT Gallia ST (45662)

TELEPHONE 354-4567

EASTOWN OFFICE

11TH ST AND CLAY ST (45662)

TELEPHONE 353-2107

SCIOTOVILLE OFFICE

411 HARDING AV (45662)

TELEPHONE 776-2195

ROSEMOUNT OFFICE

4419 SCIOTO TRAIL (45662)

TELEPHONE 354-4545

FRANKLIN-FURNACE OFFICE

FRANKLIN-FURNACE, OHIO (45629)

TELEPHONE 574-6800

(See Index To Advertisers)

SAFES—DEALERS

STAPLETON OFFICE SUPPLY CO, 607 Chillicothe St, Tel 353-1187 (See Index To Advertisers)

SAND AND GRAVEL DEALERS

McGOVNEY READY MIX INC, 55 River Av, PO Box 510, Tel 353-4111 (See Index To Advertisers)

SAVINGS AND LOAN ASSNS

AMERICAN SAVINGS & LOAN ASSN

503 CHILlicothe ST (45662)

TELEPHONE 354-3177

(See Index To Advertisers)

Capital Savings & Loan Co 905 Gallia St

CITIZENS SAVINGS & LOAN ASSOCIATION

CO THE

507 CHILlicothe ST (45662)

TELEPHONE 354-6611

BRANCH OFFICE

OHIO RIVER RD (WHEELERSBURG, OHIO)

TELEPHONE 574-2524

(See Index To Advertisers)

FIRST FEDERAL SAVINGS & LOAN ASSOCIATION

843 GALLIA ST (45662)

TELEPHONE 353-1181

WHEELERSBURG BRANCH

8806 OHIO RIVER RD

TELEPHONE 574-5065

**J.
C.
P
E
N
N
E
Y**

STORE

354-3248

CATALOG

354-2881

**RIFFE AND
BENNETT
INSURANCE
AGENCY, INC.**



422 Center St.

**NEW BOSTON
45662**

Phones:

456-4191

AND

456-4192



354-3139

PORTSMOUTH-Vetter

GENERAL INSURANCE AND BONDS

902 Washington St.

HOUSEWARES—HARDWARE

HOME OF
America's Largest
Hardware Chain

AUTOMOTIVE

3 Stores To Serve You

Tel. 456-4341

Tel. 456-5704

Tel. 932-4377



4342 Gallia, New Boston
"Toy Town" 4207 Gallia St. at Harrisonville St.
751 Main St., South Shore, Ky.

The National Bank

Of Portsmouth, Ohio

144

SAVINGS AND LOAN ASSNS—CONTD

FIRST FEDERAL SAVINGS & LOAN ASSOCIATION—CONTD

(See Index To Advertisers)

Portsmouth Banking Co (Consumer Loan Dept) 606
Chillicothe St

SAW MILLS

Mc Guire's Sawmill 409 Slocum Rd

SCHOOLS AND COLLEGES

Ohio University-Portsmouth 940 2d St
Paramount Beauty School 919 Gallia St
Portsmouth Beauty College 902 Gallia St
Portsmouth Interstate Business College 825 2d St
Portsmouth Year Round Head Start 132 2d St
Scioto Head Start 3060 June Av

SCHOOLS—PAROCHIAL

Holy Redeemer Grade School 1401 Gallia St
Notre Dame High School 2220 Sunrise Av
Saint Mary's School 517 5th St

SCHOOLS—PUBLIC

Dry Run School 3171 Galena Pike (WP)
East Elementary School ne cor Marshall Av (Scioto)
East High School ne cor Marshall Av (Scioto)
Garfield School 2619 Gallia St
Glenwood High School 522 Glenwood Av (NB)
Grant Middle School 1225 4th St
Happy Hearts School 1114 11th St
Harding School 6135 Harding Av (Scioto)
Highland School 1511 Hutchins Av
Jenkins Elementary School ns Calvert's La (WP)
Lincoln School 1121 Kinney's La
Lindsay Hollow School Lindsay Hollow Rd
Mc Kinley Middle School 1729 Kinney's La
Nauvoo Elementary School ns Calvert's La (WP)
North Moreland School 1564 Harrisonville Pike
Oak Elem School 824 Harrisonville Av (NB)
Portsmouth High School nwc cor Gallia St
Portsmouth West High School 13th St (WP)
Roosevelt School 1409 Coles Blvd
Rosemount Primary School 4484 Rose Valley Rd (R)
Scudder Geo D School 411 Court St
Stanton Elementary School 3800 Stanton Av (NB)
Wheelersburg Elementary School Dogwood Ridge (W)
Wilson School 613 Campbell Av

W.E. (Mac) McFarland Backhoe Service

Bonded and Insured For Your Protection — Complete Backhoe Service
"TWO HOES ON THE GO" — WE'RE NOT SATISFIED TILL YOU ARE!
DITCH DIGGING — SEWER LINES — CABLE TRENCH — WATER LINES — SEPTIC TANKS

FREE ESTIMATES

574-2742

574-5182



Machine and Operator Rental By Hour If Desired — Footers — Drain Tiles — Light Grading — Bull Dozing

145

SCIENTIFIC INSTRUMENTS—MFRS

Owen Louis E 4408 Hickory La (R)

SCRAP IRON AND METALS

LIVINGSTON & CO INC

2502-2560 GALLIA ST (45662)

TELEPHONE 353-0763

(See Index To Advertisers)

*SCRAP METAL DEALERS

LIVINGSTON & CO INC, 2502-2560 Gallia St (45662) Tel 353-0763

(See Index To Advertisers)

*SEALS—NOTARIAL AND CORPORATION

WILLIAMS STAMP WORKS, 1527 Charles St (45662), Tel 353-0419

(See Index To Advertisers)

SEPTIC TANK BUILDERS

PRE-CAST CONCRETE CO INC (SITTON TYPE)

2044 8TH ST (45662)

TELEPHONE 353-6610

(See Index To Advertisers)

SCIOTO BUILDING UNITS (DIVISION STANDARD MATERIALS

INC) 2700 Gallia St (45662), Tel 353-4113 (See Index To Advertisers)

*SERVICE STATIONS

CHABOT'S SUPER SERVICE INC, Gallia St And Offnere St,

Tels 353-2185 And 353-2186, Service Station 1428 Gallia St,

Service Station And Bulk Order Dept 2750 Gallia St, Tel 353-3950

GOAD'S SOHIO SERVICE STATION

1200 GAY ST (45662)

TELEPHONE 353-9174

(See Index To Advertisers)

SEWING MACHINE DEALERS AND REPAIRERS

Singer Company (Br) 306 Chillicothe St

KALB Mfg., Co.

Upholstery
Slipcovers
Draperies
Awnings
Storm Windows
Venetian Blinds
Room Enclosures
Patio Covers

Only The
Finest
Quality
Products

Sales and
Service

Tels.
354-2526
OR
353-8730

1634
Gallia St

Sears

301 CHILICOTHE ST.

SHOP AT SEARS and SAVE
"SEARS HAS EVERYTHING"
DOWNTOWN PORTSMOUTH

PHONE 354-8844

Standard Supply Co.

"Our 65th Year"

Wholesale
Distributors of
Plumbing
Heating
Air Conditioning
Electrical
Industrial
Supplies

1004-1018
FINDLAY ST.
P.O. BOX
119

TEL.
(614)

353-5101

Portsmouth, Ohio
45662

ESCOM WILEY REAL ESTATE

CITY—SUBURBAN & FARM PROPERTY

Phones 353-5520 — 353-1546

353-0386 & 820-2423

1164 NINTH ST.

PORTSMOUTH, OHIO



Portsmouth Mixed Concrete

Area's Largest Producer

425 5th St.

Tel. 353-5187

146

*SHEET METAL WORKERS

Hoover Homer Sheet Metal Shop 2226 6th St

SHEET METAL WORKERS' EQUIPMENT AND SUPPLIES

Pyles & Son Rear 1920 18th St

SHOE DEALERS—RETAIL

Alexander's East End Bargain House 2025 11th St

Beckwith Factory Outlet Shoes 607 2d St

J & S Family Shoes 8141 Gallia Pike (W)

Kimble Shoe Store 1546 Gallia St

Merit Shoe Co 322 Chillicothe St

Mr J Inc 417 Chillicothe St

Pic-Way Shoe Mart Inc 2392 Gallia St

Scioto Shoe Mart 615 Harding Av (Scioto)

Selby Shoe Store 1007 Gallia St

Shoe Inn Inc The (Williams Mfg) 1219 Gallia St

Taggart Shoes Inc (Ofc) 734 8th St

Thom Mc An 423 Chillicothe St

Walker's Family Shoe Store 420 Chillicothe St

West End Shoe Mart 206-8 Market St

SHOE DEALERS—WHOL AND JOBBERS

Buchert Lowell G Jr 2502 Scioto Trail

*SHOE FINDINGS

MITCHELLACE INC, 1740 8th St (45662), Tel 353-2158

SHOE MFRS

WILLIAMS MANUFACTURING CO THE, 830 Murray St (45662)

Tel 353-5111

SHOE MFRS' GOODS AND SUPPLIES

Century Last Co Inc 1831 10th St

Morton Last Co 301 Jefferson St

SHOE REPAIRERS

Crawford & Frailey Shoe Repair 617 2d St

D & R Fifth Street Shoe Repair 738 5th St

Fairtrace Shoes 1201 9th St

Grimm Jack Quick Repair Shoe Shop 1003 Gallia St

Larry Moore

308 Chillicothe St.

SPORTING
GOODS

Tel. 353-1917

147

SHOPPING CENTERS

Nancy Rae Shopping Center es Ohio River Rd (W)
West Side Shopping Center 2331 Galena Pike (WP)

SIGN PAINTERS AND MFRS

Franz Sign Co 8 Glover St
Fred's Sign Co 709 Chillicothe St
Hale Sign Co 1321 Gallia St
Tindall Sign Co 816 John St

SOCIAL SERVICE AGENCIES

County Senior Citizens Center 303 Washington St
Ohio Valley Alcoholism Program 811 Chillicothe St
Stable The 818 4th St

*SOFT DRINK MFRS

PEPSI-COLA BOTTLING CO INC OF PORTSMOUTH, 2415
Scioto Trail (45662), Tel 353-3126 (See Index To Advertisers)

SOUND SYSTEMS AND EQUIPMENT

SCIOTO TV SALES, 1628 Grandview Av (45662), Tel 354-1289
(See Index To Advertisers)

SPORTING GOODS—RETAIL

Grimm Jack H 1003 Gallia St
MOORE LARRY SPORTING GOODS, 308 Chillicothe St (45662)
Tel 353-1917 (See Index To Advertisers)
Newberry Sporting Goods 838 Gallia St
Newberry Sporting Goods 313 Chillicothe St
Webb's Sporting Gds 633 2d St

*SPORTSWEAR

MOORE LARRY SPORTING GOODS, 308 Chillicothe St (45662)
Tel 353-1917 (See Index To Advertisers)
NEWBERRY'S DEPARTMENT STORE, 4132 Gallia St (New
Boston) Tel 456-4300 (See Index To Advertisers)

STABLES—TRAINING

Rolling Hills Stables Hill Rd (WP)



1400
AM RADIO

104.1
FM RADIO

1009 Gallia St.
Phone
353-5176

P.O. Box 1502

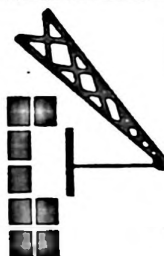

SCC, Inc.
SOUTHERN CRANE & CONSTRUCTION, Inc.

Tel. (614) 354-4557

RADIO

W

N

X

T

1260 AM

99.3 FM

WILLIAMS STAMP WORKS

SINCE 1949

"RUBBER STAMPS IN A HURRY"

PADS—INKS—DATERS—NUMBERS—NAME PLATES

Phone 353-0419

1527 Charles St. 45662

SCIOTO BUILDING UNITS

(Division Standard Materials Inc.)
CONCRETE BLOCKS—CONCRETE SEPTIC TANKS
BUILDING SUPPLIES

2700 Gallia St.

Phone 353-4113

148

*STAMPS—RUBBER

WILLIAMS STAMP WORKS

1527 CHARLES ST (45662)

TELEPHONE 353-0419

(See Index To Advertisers)

STATIONERS—RETAIL

STAPLETON OFFICE SUPPLY CO, 607 Chillicothe St, Tel 353-1187 (See Index To Advertisers)

STEAMSHIP AGENTS

AUTOMOBILE CLUB OF SOUTHERN OHIO (World Wide Travel Service), 710 Waller St (45662), Entrance 747 Harvard Pl, Tel 354-5614 (See Index To Advertisers)

STEEL FABRICATORS

Empire Detroit Steel 4220 Rhodes Av (NB)

SIMPSON BROTHERS MACHINE WORKS INC, 2204-06 Gallia St, Tel 353-6870 (See Index To Advertisers)

SPECK WELDING CO, 10th St And Waller St (45662), Tels Day 354-1192, Nite 858-4283 (See Index To Advertisers)

STEEL MFRS

EMPIRE-DETROIT STEEL DIVISION

PORTSMOUTH PLANT

CYCLOPS CORPORATION

3879 RHODES AV (NEW BOSTON, 45662)

PO BOX 371

TELEPHONE 458-2111

*STEEL TUBING—SEAMLESS AND WELDED

SIMPSON BROTHERS MACHINE WORKS INC, 2204-06 Gallia St, Tel 353-6870 (See Index To Advertisers)

*STEREOPHONIC AND HIGH FIDELITY SOUND EQUIPMENT

CENTER STREET TV, 433 Center St (Wheelersburg; 45694) Tel 574-6501 (See Index To Advertisers)

SCIOTO TV SALES, 1628 Grandview Av (45662), Tel 354-1289 (See Index To Advertisers)

STAR CLEANERS

DRAPERY CLEANING EXPERTS
FREE TAKE DOWN & REHANG SERVICE

508 2nd St.

Tel. 353-6889

149

*STOCK AND BOND BROKERS

OHIO COMPANY THE, 111 Masonic Temple Bldg (45662) Tel
353-3155

STORAGE

LUTHER TRANSFER INC, 1910 11th St (45662), Tels 353-6280
And 353-1873 (See Index To Advertisers)

WHEELERSBURG DOCK, Dock At N And W RR At Center St,
Wheelersburg, Ohio, Tel 574-2404, Sales Office At Standard
Slag Company, 4846 Gallia St, New Boston, Ohio, Tel 456-
4144 (See Index To Advertisers)

STORE FIXTURES AND FITTINGS

CUSTOM INDUSTRIES & DISPLAY, Rear 2420 Gallia St, PO
Box 1502 (45662) Tel (614) 354-4557

STORM DOORS AND WINDOWS

Caudill Cecil Aluminum & Trailer Sales 5737 Gallia St
(Scioto)

KALB MANUFACTURING CO, 1634-38 Gallia St (45662), Tels 354-
2526 And 353-8730 (See Index To Advertisers)

*SUPER MARKETS

EMNETT'S IGA FOODLINER, 4033 Rhodes Av (New Boston,
45662) Tel 456-4332

*SURGEONS

Portsmouth Orthopedic Inc, 1725 27th St, Suite 1-D (45662) Tel 353-
1673

SURVEYORS—LAND

Burns Lowell E 2143 Elmwood Dr

SWIMMING POOLS

Mc Kinley Memorial Swimming Pool 1525 Findlay St
Roselan Swimming Pool Elm St (R)
Tan-Lan Swim Club ws Gallia Pike (W)
Terrace Club Inc 1229 Kendall Av

TAVERNS

Pat's Cafe 225 2d St

SHAWNEE WINDOW CLEANING CO.

- WINDOW
CLEANING
- CARPET
CLEANING
- PEST
CONTROL

Insured Work

525
National
Bank Bldg.

TEL.
353-4304



UNISHIELD SECURITY INC.

- Private
Investigation
- Uniformed
Guards
- Armed
Patrol
Service
- 2-Way Radio
Equipped
Marked or
Unmarked
Cars
- Bonded and
Insured

CALL
354-4701
240
MASONIC
BLDG.

THE CITY DIRECTORY

A Real
Necessity
in Every
Office

The Modern Up-to-Date Method
of Getting Accurate Information Quickly
A Time Saver - A Money Maker For Every Business
Let Us Show You How

Don Wolfe Funeral Home

5951 Gallia at Eastern Ave.
Sciotoville, Ohio

Phone
776-2811

WHEELERSBURG DOCK

RIVER FACILITIES—WAREHOUSING

SALES TEL.

(614) 456-4144

150

TAXICABS

UNION CAB CO, 446 2d St (45662) Tel 354-8877
Yellow Cab Co 1313 Findlay St

TELEGRAPH COMPANIES

Western Union Telegraph Co 1129 Gallia St
Western Union Telegraph Co Bsmt Masonic Temple
Bldg

TELEPHONE ANSWERING SERVICE

Answer Phone Of Ohio 833 6th St

TELEPHONE COMPANIES

GENERAL TELEPHONE CO OF OHIO

DIVISION OFFICE

COR ALBERT ST AND DEWEY AV (45662)
TELEPHONE 354-4528

DISTRICT OFFICE

824 7TH ST (45662)
TELEPHONE 353-1101
Ohio Bell Telephone Co 1010 Coles Blvd

*TELEVISION REPAIRING

DANNY'S TV & RADIO SHOP, 619 2d St (45662)

TELEVISION SETS—SALES AND SERVICE

A M C Radio & TV Clinic 2031 Gallia St
Carrington Television Service 1008 Gallia St
CENTER STREET TV, 433 Center St (Wheelersburg; 45694) Tel
574-8501 (See Index To Advertisers)
Coleman's T V 2004 11th St
Danny's T V & Radio Shop 619 2d St
EUTON'S T V, 1565 Galena Pike West Portsmouth (45662) Tel
858-5000
Hall's Eden Park TV 920 Harrisonville Av (NB)
Hannah TV Service 1610 Gallia St
Moore's Electronics 1732 Grant St
SCIOTO TV SALES, 1628 Grandview Av (45662), Tel 354-1289
(See Index To Advertisers)
TRI—STATE TV APPLIANCE & FURNITURE INC, 307
Chillicothe St (45662) Tel 353-1655 (See Index To Advertisers)

"You Never Had It So Good" Until You Dine At The

STONE PIPE INN

"Home of Prime Ribs of Beef"

Route 23-1 Mile North-3732 Scioto Trail

353-0437

151

THEATRES

Columbia Theatre 832 Gallia St
Johnnda Lou Drive-In Theater ws Ohio River Rd (W)
Portsmouth Little Theatre Inc 1117 Lawson St

TIMBER DEALERS

Heer & Co 921 Gallia St

TIRE DEALERS AND REPAIRING

BOB & FLOYD INC, 1201 Chillicothe St At 12th St (45662) Tel
353-4729 And 401 2d St (45662) Tel 353-1318 .

Brock's Tire Sales 713 Gay St

CHABOT'S SUPER SERVICE INC, Gallia St And Offnere St,
Tels 353-2185 And 353-2186, Service Station 1428 Gallia St,
Service Station And Bulk Order Dept 2750 Gallia St, Tel 353-
3950

Craft Willard 1139 Mill St

FIRESTONE STORES, 1400 Gallia St (45662) Tels 354-3111 And
354-3112

Independent Tire Sup Co Inc (Chabots Super Serv) 5415
Gallia St (Scioto)

Mitchell Bros Retread Service 1205 Findlay St

Padron Roger Tire Service 1519 11th St

TRUE VALUE STORES, 4342 Gallia St (New Boston, 45662) Tel
456-4341, 751 Main St (South Shore, Ky) Tel 932-4377 (See
Index To Advertisers)

***TIRE RECAPPING AND VULCANIZING**

INDEPENDENT TIRE SUPPLY CO INC, 5415 Gallia St
(Sciotoville; 45662) Tel 776-7171

TOBACCO—WHOLESALE

Ohio Valley Wholesale Co 714 5th St

TOURISTS' HOMES

Trainer Tourist Home 843 2d St

TOWEL, APRON, COAT AND LINEN SUPPLY

Clean Towel Service 1110 Union St

TOYS AND GAMES—RETAIL

TRUE VALUE STORES, 4342 Gallia St (New Boston, 45662) Tel
456-4341, 751 Main St (South Shore, Ky) Tel 932-4377 (See
Index To Advertisers)

1220 KINNEY'S LANE

WURSTER DRUG CO. INC.
"THE
Rexall
STORES"

TEL. 354-3116

SPECK WELDING CO.

CAROL SPECK

WELDING — FABRICATING — ERECTING

TENTH ST. AT WALLER ST.

TELS. DAY 354-1192
NITE 858-4283

TRANSFER COMPANIES

**LUTHER TRANSFER INC, 1910 11th St (45662), Tels 353-6280
And 353-1873 (See Index To Advertisers)**

TRANSPORTATION LINES

Acme Cartage Corp 2898 Walnut St
Reinhardt Transfer Co 1402 10th St

TRASH REMOVAL CONTRACTORS

Kamer Wm H 1118 Front St

TRAVEL AGENCIES

TRAVEL SHOP INC THE, 1412 Gallia St (45662) Tel 353-1412

TRUCK DEALERS

**GLOCKNER CHEVROLET CO THE, 4731 Old Scioto Trail
(Rosemount, 45662), Tel 353-2161 (See Index To Advertisers)**

TRUCK TERMINALS

Dealers Transit (Wheelersburg Terminal) 8017 Ohio
River Rd (W)

TRUCKING

Ace-Doran Hauling & Rigging Rear ws Ohio River Rd
(W)

Aetna Freight Lines Inc ns Rhodes Av (W)

Clifton Joseph W 1602 High St

**COMMERCIAL MOTOR FREIGHT INC, 425 Harmon St (45662)
Tel 353-5106**

Evans Ralph 1421 6th St (WP)

Kamer Wm A 1116 Front St

Klug Direct Trans 5347 Gallia St (Scioto)

Reinhardt Transfer (Steel Div) 7501 Ohio River Rd (W)

Roe Leon ss Highland St

Rogers C J Transportation 5347 Gallia St (Scioto)

Tinney R W Co 2898 Walnut St

Truckway Service Inc 2720 Gallia St

Veach Phillip 510 Union St

TRUCKS—MFRS

Glockner Chevrolet Co The 4731 Old Scioto Trail (R)

Glockner Heavy Duty Truck Center 4740 Old Scioto
Trail (R)

Oberling Henry Motors Co 1202 Offnere St

TRUCKS—REPAIRING

K & P Truck Service 215 Madison St

Truck & Tractor Garage 427 5th St

1892—OUR 82nd YEAR OF SERVICE—1974.

American Savings & Loan Assn.

Insured Savings—Home Financing

503 Chillicothe St. 45662

Tel. 354-3177

153

TUTORING SERVICE

West End Ministry (Tutorial Program) 415 Washington St

*TYPEWRITERS

STAPLETON OFFICE SUPPLY CO, 607 Chillicothe St, Tel 353-1187 (See Index To Advertisers)

*UNIVERSITIES

OHIO UNIVERSITY-PORTSMOUTH, 940 2d St (45662), Tel 354-3205

UPHOLSTERERS

Baker James A Upholstering Co 1535 Gallia St
Briggs Upholstery Studio 504 Court St
Fox Furniture Co 4326 Gallia St (NB)
Jack's Upholstery Studio 2009 Robinson Av

*UTILITY COMPANIES

OHIO POWER CO

605 WASHINGTON ST (45662)
TELEPHONE 353-4131

VACUUM CLEANER DEALERS AND REPAIRERS

Electro-Grand Sew-Vac Center 1227 Mc Connell Av
Electrolux Corp (Br) 4019 Gallia St (NB)
KIRBY VACUUM CO OF PORTSMOUTH, 1006 4th St
(Portsmouth; 45662) Tel 353-1247

VARIETY STORES

Brian's Variety Shop 1801 11th St
Duncan's Variety 711 Campbell Av
J J J Discount Center 7244 Ohio River Rd (W)
Jovine's Variety & Antiques 1502 4th St
Kresge S S Co 400 Chillicothe St
Maynard's Variety 603 2d St
Panni's Variety Store es Ohio River Rd (W)
Pizza Shop 1819 Galena Pike (WP)
Robinson's Variety Store 409 Park Av (NB)

915-23 9th 45662

F. C. DAehler MORTUARY CO.

GERALD W. GILMORE, Manager

Phone 353-4146

AUTOMOBILE CLUB OF SOUTHERN OHIO



TEL.
354-5614

710 WALLER



**BOB'S
SUBURBAN
HEATING
&
COOLING**

★
**ELECTRIC
HEAT
PUMPS**

★
Dogwood
Ridge Rd.
Route 2
Wheelersburg
Ohio

★
Telephone
574-5652

BICKETT MACHINE & SUPPLY CO.

**MACHINE SHOP—WELDING—ELECTRIC MOTOR REPAIR
METALLIZING—ORNAMENTAL IRON**

DISTRIBUTOR OF AIRCO WELDING SUPPLIES and GASES
1411 Robinson Ave. 45662 Tel 353-5710

154

VENDING MACHINES

Cardinal Vending Co 2796 Gallia St

VENETIAN BLIND MFRS

Kalb Mfg Co 1634 Gallia St

VETERINARIANS

Karr Veterinary Clinic, 2710 Scioto Trail (45662) Tel 353-2280

WALLPAPER—RETAIL

Duvendeck's 5619 Gallia St (Scioto)
Euton E E Wall & Floor Covering Co 222 Chillicothe St

WAREHOUSES—MERCHANDISE

SOUTHERN CRANE & CONSTRUCTION INC, Rear 2420 Gallia St, PO Box 1502 (45662) Tel (614) 354-4557 (See Index To Advertisers)

WHEELERSBURG DOCK, Dock At N And W RR At Center St, Wheelersburg, Ohio, Tel 574-2404, Sales Office At Standard Slag Company, 4846 Gallia St, New Boston, Ohio, Tel 456-4144 (See Index To Advertisers)

WASHER AND DRYER SALES AND SERVICE

HOME SUPPLY CO, 1021 Gallia St (45662), Tel 353-4173 (See Index To Advertisers)

WATCH,CLOCK AND JEWELRY REPAIRING

Clausing Jewelers 714 Chillicothe St
Pendleton John 4142 Gallia St (NB)
Stevens Raymond L 1727 Valley St (NM)

WATER HEATERS—DEALERS

MODERN HEATING & AIR CONDITIONING CO, 1107 Gallia St (45662) Tel 353-4167 (See Index To Advertisers)

WATER SOFTENER SERVICE

Culligan Water Conditioning 531 Front St

WATER SUPPLY COMPANIES

Scioto Water Inc 8200 Gallia Pike (W) Suite E
Waller's Water Service 411 Poole St (WP)

Martini's "One of Ohio's Good Stores"
Tel. 354-4511

155

***WATERPROOFING MATERIALS**

PRE-CAST CONCRETE CO INC (SITTON TYPE)

2044 8TH ST (45662)
TELEPHONE 353-6610
(See Index To Advertisers)

***WEDDING CONSULTANTS**

STONE PIPE INN, 3732 Scioto Trail, U S 23 One Mile North
(45662), Tel 353-0437 (See Index To Advertisers)

WELDERS AND BRAZERS

BICKETT MACHINE & SUPPLY CO, 1411 Robinson Av (45662)
Tel 353-5710 (See Index To Advertisers)

Bower Welding Serv 528 3d St

SIMPSON BROTHERS MACHINE WORKS INC, 2204-06 Gallia
St, Tel 353-6870 (See Index To Advertisers)

SPECK WELDING CO

10TH ST AND WALLER ST (45662)
TELEPHONES 354-1192
NITE 858-4283

WELDING AND CUTTING EQUIPMENT AND SUPPLIES

BICKETT MACHINE & SUPPLY CO (Airco Dealer), 1411
Robinson Av (45662) Tel 353-5710 (See Index To Advertisers)
DE LILLE OXYGEN COMPANY, 1125 Chillicothe St (45662), Tel
354-1155 (See Index To Advertisers)
Ohio Valley Sales Co Inc 1811 Chillicothe St

WELL DRILLERS

Herles Marvin J 1139 Rose St (Scioto)

WIGS AND TOUPEES

American Hostess Creations 420 Chillicothe St
Towne Wig Discount Center 921 Chillicothe St

THE DAVIS FUNERAL HOMES

West Portsmouth 858-4100

South Webster 778-2030

Sciotoville 776-2115

FOUNTAINHEAD NURSING HOME

24 Hour Nursing Care — Fire Proof — State Licensed and Approved

On Old Route 52, Franklin Furnace, Ohio 45629

ROY C. SERGENT, Owner and Administrator

Tel. 574-6200

GENERAL MACHINE
WORK

MACHINERY MAINTENANCE
WELDING

SIMPSON BROTHERS Machine Works, Inc.

2204-06 Gallia St. 45662

Phone 353-6870

BAR and STRUCTURAL
STEEL

BRONZE BEARINGS



LUTHER TRANSFER, Inc.

MOVING AND STORAGE
LOCAL and NATIONWIDE

Agent — U.S. Van Lines, Inc.

353-6280
353-1873

156

WINDOW CLEANERS

SHAWNEE WINDOW CLEANING CO, 525 National Bank Bldg
812 Gallia St (45662) Tel 353-4304 (See Index To Advertisers)
Tri-State Services 833 6th St

*WINES AND LIQUORS—RETAIL

LEE'S CONVENIENT STORE, 2350 17th St (45662) Tel 354-3735
(See Index To Advertisers)

Use Our Library of

OUT-OF-TOWN CITY DIRECTORIES

A complete library of out - of - town City Directories is maintained especially for the reference use of our subscribers. We invite you to consult this library of up-to-date Directories when in need of names, addresses, and other information about firms and individuals in other cities. This is a part of our service to local City Directory users.

GENERAL ABBREVIATIONS

acct accountant adj adjuster admn administrator or administration adv advertising ascy agency agri agriculture agt agent al alley Am American appr apprentice apts apartments archt architect asmbler assembler assoc associate asst assistant atndt attendant atty attorney aud auditor av avenue bagmn baggage man bkbndr bookbinder bkpr bookkeeper bldr builder blk block blksmith blacksmith blmkr boiler maker Blvd boulevard bmo business machine operator br branch brklyr bricklayer brkman brakeman bur bureau CEP Christian Science Practitioner cabbmr cabinetmaker carp carpenter cash cashier chauf chauffeur chem chemist or chemical chf chief chkr checker cir circle civ civil clk clerk cla cleaning or cleaner clo clothing collr collector coml commercial comm commission commr commissioner comp composer condr conductor confr confectioner constn construction contr contractor cor corner corres correspondent ct court ctr cutter custdn custodian del delivery dep deputy dieta dietitian dir director dispr dispatcher dist district distz distributor div division dir dealer dmnstr demonstrator do ditto or same	dr drive drftsmn draftsman drsmkr dressmaker e or E East educ education elec electrical or electric electn electrician electro electrotypist elev elevator emp emp.oyee eng engineer engr engraver equip equipment es east side exam examiner exch exchange exp express fcty factory fdry foundry Fed Federal fl floor fnshr finisher formn foreman forwn forewoman frt freight ft foot ftr filter furn furniture furns furnishings gdnr gardener gds goods genl general geol geologist govt government gro grocer h householder hairdr hairdresser hdw hardware hlpr helper hndlr handler hosp hospital hq headquarters hskpr housekeeper hts heating Hts Heights impte implements ins insurance insp inspector or inspection instr instructor int dec interior decorator int rev internal revenue inv investment jan janitor jwr jeweler kpr keeper la lane lab laborer laby laboratory lbr lumber librn librarian lino linotype litho lithographer lndrs laundress lndry laundry ltd limited lwyr lawyer mach machinist or machine mdse merchandise mech mechanic or mechanical med medical Met Metropolitan	meter rdr meter reader mfg manufacturing mfr manufacturer mgr manager mkr maker mkt market mldr molder mlnr milliner mn man mono monotype msngr messenger mstr master mtce maintenance mtge mortgage mtr motorman or motor mus music mut mutual n or N North Natl National ne northeast ns north side nw northwest ofc office opp opposite opr operator optn optician optom optometrist osteo osteopath PS Public School PTS Postal Transportation Service pass passenger pharm pharmacist photog photographer phys physician pk park pkr packer pkwy parkway pl place plmb plumber or plumbing plsh polisher plstr plaster pntr painter pres president prfrdr proofreader prin principal priv private prntr printer prod produce prof professor prafdr press feeder prsmn pressman prsr presser ptrnkr patternmaker pub public publ publisher or publishing purch purchasing R resides or rooms R or Rm room RC Roman Catholic RD or Rt Rural Delivery rd road rdr reader real est real estate rec receiving recpt receptionist refer refrigeration or refrigerator rep representative repr repairman or repair restr restaurant ret retail Rev Reverend	rm room s or S South san sanitary Sav Savings sch school se southeast sec secretary serv service ship shipping sht mtl sheet metal sls sales smstrs seamstress soc society solr solicitor spl special sq square srtr sorter ss south side st street sta station sta eng stationary engineer stat statistician or statistical sten stenographer stereo stereotyper stge storage stmfr steamfitter str setter studt student stvdr stevedore sup supply supt superintendent supvr supervisor sw southwest swtchmn switchman sys system tchr teacher tech technician tel telephone teleg telegraph telev television ter terrace tmkpr timekeeper tender tender tob tobacco trans transportation trav traveling tres treasurer trmr trimmer trmn trainman tstr tester twp township typ typist USA U S Army USAP US Air Force USCG U S Coast Guard USMC U S Marine Corps USN U S Navy undwrtr underwriter Univ University uphol upholsterer vet veterinary vulc vulcaniser w or W West whol wholesale whsemn warehouseman wid widow wkr worker wks works wldr welder ws west side wchmn watchman ydmn yardman ydmstr yardmaster
---	--	---	---

ABBREVIATIONS OF GIVEN NAMES

Abr Abraham Alex Alexander Alf Alfred Arth Arthur Aug August Benj Benjamin Cath Catherine	Chas Charles Danl Daniel Edw Edward Elis Elizabeth Eug Eugene Fredk Frederick Geo George	Jas James Jos Joseph Kath Katherine Marrt Margaret Michl Michael Nathl Nathaniel Patk Patrick	Richd Richard Robt Robert Saml Samuel Sol Solomon Steph Stephen Theo Theodore Thos Thomas Wm William
---	--	---	---



ALPHABETICAL DIRECTORY

The Information In
This Directory Is
Secured By An
Actual Door to Door
Canvass, Listing The
Names and Addresses
Of All Business Firms
And Individuals,
18 Years and Older
Residing or Employed
Within Our Canvass
Areas.

This Directory
Includes These
Important Facts
About Individuals:

- Name
- Wife's Name
- Address
- Occupation
- Employer
- Head of Household
- Resident or Roomer
- Employed Women
- Retirees
- Widows
- Students
- Members of
Armed Services

Helpful Facts About
Business Firms:

- Firm Name and Address
- Names and Titles of
Officers, Owners,
Partners or Managers
- Products or Services

Telephone Numbers
Included

R·L·POLK & CO.
PUBLISHERS

2

ALPHABETICAL DIRECTORY

WHITE PAGES

(h) HEAD OF HOUSE

(r) RESIDENT (ROOMER)



BLUE COLLAR WORKERS



EMPLOYED WOMEN



PROFESSIONALS



EXECUTIVES



SALESMEN



HOUSEWIVES

correct full name _____ Landon Edw G (Charlotte D) servmn B F Goodrich
 h1215 Oak Dr 245-5701

occupation and employer _____ Landon Fred M (Mary E) **supvr Reliance Elec** h609
 Norman Av 288-0138

complete street address _____ Landon Kenneth A (Carol L) clk First Natl Bk
 including apartment number _____ h1400 E Main St Apt 14 245-9008

student 18 years of age or older _____ Landon Kenneth A Jr studt r1400 E Main St Apt 14
Landon Virginia E (Wid Walter J) r1641 W 4th St
Lane See Also Lane

cross reference of surnames _____ Lane Allen M (Joan M) (Allen's Bakery) h1234
 Grand Blvd 245-8442

out-of-town resident employed _____ Lane Avenue Restaurant (Ernest G Long) 2106
 in area _____ Lane Av 245-3131
Lane James M (Betty B) brkmn Penn Central
r Rt 1 Jefferson O

armed force member and _____ Lane Marvin L USA r1234 Grand Blvd
 branch of service _____ Lane Robt B (Margt E) retd h1402 N High St
Lane Walter M r1234 Grand Blvd
Layne See Also Lane

wife's name and initial _____ Layne Agnes E Mrs v-pres Layne Co r2325
 Eureka Rd 288-2383

corporation showing officers and _____ Layne Albert M (Minnie B) slsmn Hoover Co h1919
 nature of business _____ Bellows Av 245-7572
Layne Co Inc Thos E Layne **Pres** Mrs Agnes E
Layne V-Pres Edw T Layne **Sec-Treas** bldg
contrs T00, N High St 288-6001

telephone number _____ Layne Edw T (Diane E) sec-treas Layne Co h1407
 Oakwood Dr 245-3788

suburban designation _____ Layne Ralph P (Gladys M) formn Layne Co h1687
 Maple Dr 245-1492

retiree _____ Layne Thos E (Agnes E) pres Layne Co h2325
 Eureka Rd 288-2947

business partnership showing _____ Leach See Also Leach
 partners in parenthesis _____ Leach Wm E USMC r1209 Ravenscroft Rd (EF)
Lee Alf M (Celia J) retd r2106 Oakwood Dr

husband and wife employed _____ Lee Bros (Louis J And Harry M Lee) pimbs 1513
 Abbott St 245-0585

"r" resident (roomer) _____ Lee Harry M (Karen L) (Lee Bros) h2023 Stone Rd
Lee Louis J (Martha B) (Lee Bros) h1616 Fulton St
Lee Martha B Mrs ofc sec Lee Bros r1616 Fulton
St

"h" head of household _____ Lee Minnie M Mrs h87 Eastview Dr 245-3223
Lee Muriel E (Wid Fred M) r810 LaForge St
Lee Sterling T (Nadine S) mtcmn Eastview Apts
h2020 Wilson St Apt 1 245-6984
Lee Thos W (Effie M) (Tom's Men's Wear) r Rt 2

owner of business showing name _____ LEE'S PHARMACY (Lee A Shaw) Prescriptions
 of business in parenthesis _____ Carefully Compounded, Complete Line Of
Toiletries And Cosmetics, Fountain Service,
Greeting Cards, 1705 N High St (21505) Tel
245-3312

bold type denotes paid listing _____ Leech See Also Leach
Leech Doris E (Wid Donald L) tchr North High Sch
h1323 W McLean St 288-8296

business firm showing name of _____ Leech Joseph B (Lucy V) slsmn Metropolitan Dept
 owner in parenthesis _____ Store h824 Wilson St 245-9040

widow indicating deceased _____ Leech Joseph B Jr studt r824 Wilson St
 husband's name _____ Leech Marcia M clk Community Hosp r1323 W
McLean St

unmarried and unemployed _____ Lewis Anne M Mrs clk County Hwy Dept **r914**
 resident _____ Wilson Av

more than one adult in household _____ Lewis Ernest W studt **r914 Wilson Av**
Lewis Harold G (Anne M) mgr Cooper Paint Store
h914 Wilson Av 245-6996

church showing name of pastor _____ Lewis Robt B lab County Hwy Dept r1410 Union
Hwy Rt 2
Lewistown Methodist Church **Rev John R Allen**
Pastor 515 Maple Valley Rd 288-5843

USE YOUR ALPHABETICAL DIRECTORY FOR

— *Efficiency...* IN EVERYDAY BUSINESS TRANSACTIONS

Accurate names and titles for
correspondence
Complete mailing addresses
including apartment numbers
Identifies signer of letters, statements
or checks

Changes in employment, address, etc.
for up-dating files

Accurate corporation and company
names and principal officers
Identifies payments on accounts with
same or similar names

— *Credit Investigations...* SAVES TIME AND CUTS COSTS

Identifies credit applicant
Verifies employment
Shows wife's name and employment
Locates references and relatives

Identifies people without telephones
Shows information about people
with unlisted or unpublished phones
Indicates "double-income" families

— *Cashing Checks...* PROTECTS AGAINST BAD CHECKS

Identifies the stranger
Verifies address, occupation,
employment

Reveals possible false statements
Provides information for
"test" questions

— *Collections...* RECOVERS \$\$\$ FROM UNPAID ACCOUNTS

Traces "skips," shows where now
living
Reveals job "skip" now has and
where employed

Locates relatives of "skip," shows
their address and employment
Reveals former business associates,
friends and others who knew "skip"

— *Try This...* (OLD N.G.'s, DELINQUENTS AND "RETURNED AS UNCOLLECTABLE")

Look up the names in your newly delivered city directory. Changes of address may be found
Check for employment. New employer may provide a contact. This should be a standard
procedure as soon as you receive your copy of the new city directory.

— *Sales...* A POWERFUL SALES TOOL

Where Employed?
Indicates earning potential, buying ability
Opportunities
Reveals clues to business interests
Indicates buying power of neighborhood

Business Owner? Officer-
Who's who in your community?
Reveals business associates, additional
prospects, leads

Business Firm? Corporation?
Principal officers, owner, partners,
manager, director
Shows location of branch offices
Type of business or services

Head Of Household-
Indicates heads of families,
roomers, other adults in family
Shows students 18 yrs., or over,
members of armed forces, retirees

Married? Single? Widowed?
Shows wife's name, middle initial
Reveals single adults,
Lists widows, deceased husband's name

Is Wife Employed?
Reveals double-income families
Shows when evening call is required
Permits detailed qualification and
selection of prospects

Special Abbreviations Used In This City Directory

SUBURB ABBREVIATIONS

NB	New Boston	SCIOTO	Sciotoville
NM	North Moreland	W	Wheelersburg
R	Rosemount	WP	West Portsmouth

FIRM ABBREVIATIONS

AT&TCO	American Telephone & Telegraph Co	HARBISON-WALKER	Harbison-Walker Refractories Inc
B&O	Baltimore & Ohio Railway Co	N&W	Norfolk & Western Railway Co
C&O	Chesapeake & Ohio Railway Co	OSES	Ohio State Employment Service
EDS	Empire Detroit Steel	SOCF	Southern Ohio Correctional Facility
GAC	Goodyear Atomic Corp		

***For List Of General Abbreviations
See Last Page Of The Classified Business Directory***

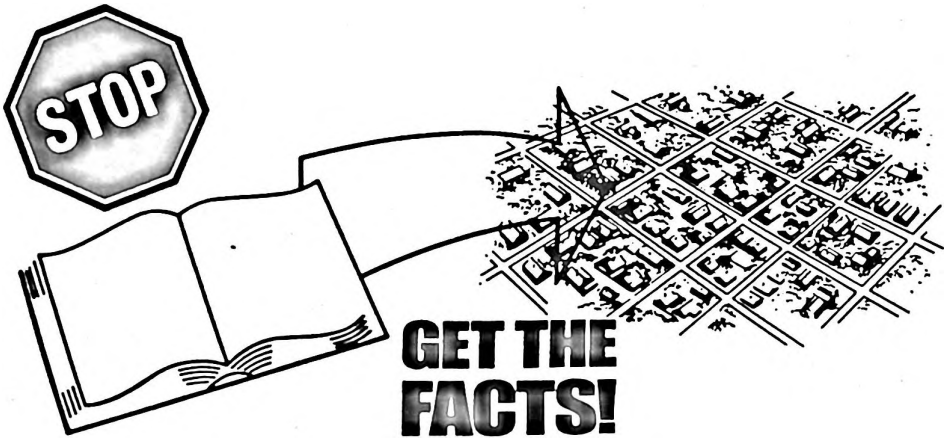

1892—OUR 82nd YEAR OF SERVICE—1974.

American Savings & Loan Assn.
Insured Savings—Home Financing

503 Chillicothe St. 45662

Tel. 354-3177

A A A Exterminating Co (David A Hamilton) 517 Market St 353-6652
A & G Quick Clean (Mrs Ada J Gerlach) Indry 1611 11th St
A M C Radio & TV Clinic (Arth M Crabtree) 2031 Gallia St 353-1701
A & P Tea Co James Cantrell Mgr 1910 Robinson Av 353-9373
A & W Root Beer (Richd L Jenkins) 2316 17th St 353-8188
Abbott Betty B ofc nurse Spencer K Miller rRt 2 Sciotoville O
Abbott Charles E (Linda J) guard G A C h5528 Kentland Av (Scioto)
776-6341
Abbott Cora cash Harts Family Center h3208 June Av
Abbott Dane Mrs nurse Mrs Louis Levi h610 5th St Apt 303
Abbott Edna B (Wid John) h1225 Allard St (Scioto) 776-7312
Abbott Norman R (Naomi) clk-typ EDS h1222 Wildemire St (W)
574-2712
Abbott Ronald slsmn Childers Music Center rOak Hill Oh
Abbott Tommie E emp State Hwy Dept h1819 Eastview Av (WP)
Abdon Anna L (Wid John) h1330 High St 353-1549
Abdon Carl E r1922 8th St
Abdon Cora M (Wid Elmer) h1922 8th St 353-6961
Abdon Ferris r1134 2d St
Abdon Leroy (Minnie J) mech Mitchellace Inc h1737 7th St 354-2292
Abdon Marie O (Wid Robt J) retd h5961 Woodland Av (Scioto)
776-2759
Abdon Mary r1004 2d St
Abdon Maynard (Rose M) fcty wkr Williams Mfg h1648 8th St
353-0371
Abdon Minnie J Mrs supvr Mitchellace Inc r1737 7th St
Abdon R Margt (Wid Edw) retd h1914 8th St
Abele Homer Hon judge County Court Of Appeals 4th Dist rMc
Arthur O
Abendschein Mary M (Wid Fred J) h933 29th St 353-5262
Abercrombie David V (Melissa) slsmn IBM h1147 Coles Blvd 354-5258
Abercrombie Melissa ofc sec Daniels-Head & Assocs r1147 Coles Blvd
Abner Jordan sec Scioto Water rLucasville Oh
Abrams Danl W (Icy B) retd h417 Waller St 353-0669
Abrams Donald (Rosalie) dep County Sheriff h1125 Calvert's La (WP)
858-4998
Abrams Gary L (Laquita) agt West & Sou Life r4225 Dever
Abrams Isabell nurses aide Malone's Boarding Hse rQuincy Ky
Abrams James L (Gladys M) h2926 Belmont Av (WP) 858-5180
Ace-Doran Hauling & Rigging Louis Wamsley Term Mgr Rear ws
Ohio River Rd (W) 574-8163
Ace Termite Inc Ace A Johnson Pres pest control 7140 Ohio River
Rd (W) 776-2201
Acker Glenn W (Bessie M) constn wkr h215 Bloom St (Scioto)
776-6481
Ackerman Carl T (Dorothy M) lab Herms Floral Co h1714 11th St
354-4676
Ackerman Joshua W (Marie) retd h1406 6th St 353-2626
Ackerman Kay J Mrs cash Ports Super Mkt r8652 Green St
Ackerman Ronald L (Kay) h8652 Green St (W) 574-5948
Ackerson Robt E r1550 11th St
Ackinson Clifford retd h2318 Vinton Av
Acme Cartage Corp 2898 Walnut St 353-3332
Acme Spring & Equipment Co Burton L Gilmore Pres Brian L
Gilmore V- Pres 1763 10th St 354-2824
Acord Virginia treas Torco Termite & Pest Control Co rColumbus O
Acox Terrance A (Monica L) chem G A C h1226 23d St

915-23 9th 45662

F. C. DAEBLER MORTUARY CO.

GERALD W. GILMORE, Manager

Phone 353-4146

AUTOMOBILE CLUB OF SOUTHERN OHIO



TEL.
354-5614

710 WALLER

BICKETT MACHINE & SUPPLY CO.

MACHINE SHOP—WELDING—ELECTRIC MOTOR REPAIR
METALLIZING—ORNAMENTAL IRON

DISTRIBUTOR OF AIRCO WELDING SUPPLIES and GASES

1411 Robinson Ave. 45662

Tel. 353-5710

2

- Adams Angie studd r4228 York St (NB)
Adams Angus S (Vaurien B) dentist 57 National Bank Bldg h3012
Noddin Way 353-1981
Adams Anita J Mrs cook Mercy Hosp r5546 Wilson Av (Scioto)
Adams Audrey nurse aide Hope Haven Nursing h457 Brown St
ADAMS BAKING COMPANY THE, T Joseph Adams President,
Edward Hedrick Secretary, John Mollenhaver General
Manager, A Portsmouth Institution Since 1908, Bakers Of
Better Bread, 1009 Offnere St (45662) Tel 354-8811 (See Index
To Advertisers)
Adams Beatrice Mrs slswn Sears rBox 422
Adams Bessie L Mrs h1629 7th St (WP) 858-2478
Adams Betty W tchr Harding Sch r4460 Rose Av (R)
ADAMS BILL PHOTOGRAPHY (Formerly Jordan's Studio;
William R Adams) Specializing In Portraiture, Commercial
And Industrial, Weddings, Pets, Children, "We Do It Best
For Less" 815 Gallia St (45662) Tel 353-8490
ADAMS CARL (Mary Ann) Classified Supervisor The
Portsmouth Times, 637 6th St (45662) Tel 353-3101, h1726
Jackson St, Tel 354-2078
Adams Carl T emp Oberlings Mtr r1726 Jackson St
Adams Charles (Forna) retd h7232 Gallia Pike (W) 776-6885
Adams Charles H (Wilma) mgr Southern Ohio Realty Co h1157 9th
St 353-0386
Adams Charles L (Betty W) prin Portsmouth High Sch h4460 Rose
Av (R) 353-2641
Adams Charlie used car reconitioner Glockner Chev r2918 Belmont
Av (WP)
Adams Charlotte J r2119 Mabert Rd
Adams Clarence B (Celia) retd h1653 12th St 354-5932
Adams Clarence L (Thelma) retd h506 Waller St
Adams Danl summer res h6980 E Front St (W)
Adams Danny (Cheryl) emp Reinhart Transfer h5383 Winchester Av
(Scioto)
Adams David H pntr hlpr Glockner Chev r2918 Belmont Av (WP)
Adams Deborah supvr Data Processing Co r1322 Armstrong Pl
Adams Dee slswn Tallerico Real Est & Ins r255 Egbert (W)
Adams Donald summer res h6990 E Front St (W)
Adams Donald h255 Egbert Rd (W)
Adams Donald (Mary) eng N&W h1901 Grandview Av 353-7126
Adams Dorothy I (Wid Allen W Jr) h2430 Edgewood Dr 354-2535
Adams Earl N (Mary) serv dept Glockner Chev r2918 Belmont (WP)
Adams Elmer D (Sallie) retd h830 Connie Av (W) 574-2831
Adams Elmer P (Bertha) h1200 Main St (WP) 858-6064
Adams Elva P retd h1739 5th St 353-6278
Adams Emma cash Hart's h1221 Farley Ct Apt H
Adams Emma h1301 Kinney St
Adams Eve R (Wid Paul R) tchr Lincoln Sch h2450 Sunrise Av
353-2882
Adams Floyd r1134 2d St
Adams Floyd Jr Rev (Bernice) clk S O C F h4546 Old Scioto Trail
(R) Lot 1
Adams Frieda H (Wid Wm K) retd h1109 18th St 353-8313
Adams Gary atndt Hall's Penzoil Serv Sta h1314½ Linden Av
354-5163
Adams Gary W (Sadie) mtcmn Glockner Chev rWayne Hills Oh



BOB'S SUBURBAN HEATING & COOLING

★
ELECTRIC
HEAT
PUMPS

★

Dogwood
Ridge Rd.

Route 2
Wheelersburg
Ohio

★

Telephone
574-5652

Marling's "One of Ohio's Good Stores"
 Tel. 354-4511

3

Adams Gene E (Juanita L) with EDS h4236 Pine St (NB) 456-5717
 Adams Geo (Evelyn) slsmn Adams Baking h2045 Russell Av (WP) 858-2416
 Adams Geo R (Linda) core mkr Portsmouth Casting hVan Dyke Av (W) 574-6763
 Adams Geo W (Ann L) retd h816 8th St 354-2204
 Adams Gordon B servmn Bihl Ofc Equip & Sup rRt 2 Sciotoville Oh
 Adams Harold term mgr Reinhardt Transfer (Steel Div) rFranklin Furnace Oh
 Adams Harold bakery wkr Adams Baking rRt 2 Lucasville O
 Adams Henry M (Minnie K) hDogwood Ridge (W)
 Adams Hursel (Laura) custdn W P High Sch h2218 Russell Av (WP)
 Adams James H (Gladys) retd h1702 7th St 354-3559
 Adams James R (Kathy) emp Southern Crane Constn r1706 Grandview Av
 Adams Jane F (Wid John F) retd h1658 12th St
 Adams Jean A clk Frank Tiedge Ford rRt 1 Lucasville O
 Adams Jerry A (Rosie) emp Corner Stag
 Adams Joel R (Doris) clk US Postal Service h1322 Armstrong Pl 353-6612
 Adams John (Gina) h2233 7th St Apt 4
 Adams John (Pauletta) emp N & W h1802 Summit St 354-1830
 Adams John H (Ruth E) carp supt Yeager Constn h4467 Garden Av (R) 353-1666
 Adams John N Jr (Patricia M) agt J Lloyd Scott & Assocs r902 29th St
 Adams John W (Debra) slsmn Certified Labys h1422 6th St Apt 4 354-5057
 Adams Joseph pres Phoenix Pies
 Adams Josephine T (Wid Fredk W) h2824 Sherman Rd 353-6704
 Adams Kathy L studt r1529 Bonser Av (Scioto)
 Adams Langley lab EDS r4138 Gallia St (NB)
 Adams Lena Mrs r2012 Dorman Dr
 Adams Lester (Dorothy) tchr Oak Intermediate Sch h4228 York St (NB) 456-4254
 Adams Lowell A (Lucille H) retd h2809 Cypress St 353-6729
 Adams Margt E (Wid John B) recpt Crossroads Realty r1529 Bonser Av (Scioto)
 Adams Marie opr Kimi Kurl Beauty Shop h5347 Wilson Av (Scioto) 776-7646
 Adams Martha (Wid Paul R) retd h2538 Scioto Trail
 Adams Mary cafeteria wkr W Elem Sch rBox 232 (W)
 Adams Mary waitress Alfie's Fish & Chips
 Adams Mary B slawn Sears r712b Campbell Av
 Adams Melissa (Wid Geo W) h4220 Cedar St (NB) 456-4264
 Adams Opal h1127 10th St
 Adams Opal E Mrs (Blue Mirror Beauty Shop) r501 Boundary St
 Adams Ora retd h1521 6th St 353-7716
 Adams Orville rElmwood Village Ports

THE DAVIS FUNERAL HOMES

West Portsmouth 858-4100

South Webster 778-2030

Sciotoville 776-2115

On Old Route 52, Franklin Furnace, Ohio 45629

ROY C. SERGENT, Owner and Administrator

24 Hour Nursing Care — Fire Proof — State Licensed and Approved

FOUNTAINHEAD NURSING HOME

Tel. 574-6200

BAR and STRUCTURAL
STEEL

BRONZE BEARINGS

**SIMPSON BROTHERS
Machine Works, Inc.**

Phone 353-6870

2204-06 Gallia St. 45662

GENERAL MACHINE
WORK

MACHINERY MAINTENANCE
WELDING



LUTHER TRANSFER, Inc.

MOVING AND STORAGE
LOCAL and NATIONWIDE

Agent — U.S. Van Lines, Inc.

353-6280
353-1873

4

- Adams Patricia tchr Wilson Sch r902 29th St
Adams Paul D (Betty) steel wkr EDS h1374 Dunlap Rd (Scioto) 456-4198
- Adams Paul H (Virginia) housing dir Committee For Appalachian
Development h114 Union St Apt 5 353-7972
- Adams Paul N r4220 Cedar St (NB)
Adams Paul R (Shelby J) emp Waller Bros Stone h1407 3d St (WP) 858-2460
- Adams Robt L (Margt G) mach EDS h1229 24th St 354-1317
- Adams Roscoe retd h633 3d St
Adams Rosella r1409 2d St
Adams Roy H (Sally) chief of staff Southern Hills Hosp rMinford O
Adams Ruth E maid Scioto Mem Hosp r4467 Garden Av
Adams Saml P (Mary L) orthodontist 231 Masonic Temple Bldg h3302
Seneca Dr 353-4409
- Adams Sanford (Vada) retd hCrull St (WP) 858-4150
- Adams Shelby J Mrs braider opr Mitchellace Inc r1407 3d St (WP)
Adams Sophia F Mrs retd h4125 Monroe St (NB) 456-6508
- Adams Steve (Lynn) studt h1502 5th St
Adams Theo R tchr Notre Dame High Sch r4546 Old Scioto Trail (R)
Lot 1
Adams Theresa M Mrs teller Portsmouth Bank rFranklin Furnace
Oh
- Adams Thos E (Jean) electn h4554 Rose Valley Rd (R)
Adams Thos J pres Adams Baking r1009 Offnere St
Adams Thos J (Andrea) sec-treas Phoenix Pies
Adams Thrift Bakery Store (Adams Baking Co) 1008 Scott St
Adams Thurman J (Bessie) retd h1202 S Washington Blvd (WP) 858-5335
- Adams Tyrone (Helen) emp GAC h1824 Waller St
Adams Vesta P Mrs pkr Mitchellace Inc rRt 1
Adams Viola Mrs h ss Slocum Rd 776-6387
- Adams Wanda cafeteria wkr W Elem Sch rRt 1 (W)
Adams Wm (Easter) h2918 Belmont Av (WP)
Adams Wm L (Thelma R) mech Glockner Chev h2009 Thomas Av
Apt E
- Adams Wm L (Erva A) retd h1317 Grandview Av 353-0712
Adams Wm R (Ursula H) (Bill Adams Photog) rRt 2 Box 124-A
Scioto
- Adams Wilma R ofc sec City Bd Of Educ r1521 6th St
Addie Jerry R (Doris R) studt h2230 Mabert Rd
Addis Goldie F (Wid Wm) retd h1400 16th St Apt 19 353-2729
- Addis Mary A h811 Findlay St Apt 309 353-8646
Addis Nina J recpt 1st Fed Sav & Loan rRt 1 Wheelersburg Oh
Addis Raymond (Marian) adj Ohio Casualty Ins h1424 3d St 353-5478
Addis Ronald E slsmn M R S Real Est r2701 Cloverlane Dr (W)
Adelpha Claude r1139 17th St
Adkins See Also Atkins
Adkins Allie (Millie) retd h2130 High St 353-1976
- Adkins Andrew (Mae) retd h946 4th St
Adkins Andrew W appr electn r1200 Lakeview Av (NB)
Adkins Anna (Wid Alvin W) retd h214 Ohio Av (NB)
Adkins Anna (Wid Ison) h2206 Scioto Trail
Adkins Art h2928 Belmont Av (WP)
Adkins Avery (Alma) lab N&W h1307 Pennsylvania Av (NB) 456-5669
Adkins Bertha Mrs h2025 Thomas Av Apt B

THE T. M. PATTERSON PAPER BOX CO.

705-15 FRONT ST. 45662

TEL. 354-2871

5

- Adkins Betty L Mrs nurses aide Scioto Mem Hosp r1215 Ross St
 Adkins Beverley K nurse Howard E Baughman r2804 Brant Av
 Adkins Carl A (Ruby J) (Garden City Gro) h1230 Allard St (Scioto) 776-2538
- Adkins Carol (Wid Orville Jr) h1052½ Milldale Rd (NB)
 Adkins Carolyn cash Foodland Mkt No 3 rBx 193 Mc Dermott O
 Adkins Carolyn nurse Scioto Mem Hosp hDunlap Rd (Scioto)
 Adkins Carolyn clk sten Portsmouth Receiving Hosp rOak Hill Oh
 Adkins Cathy r119 Glover St
 Adkins Danl D (Nancy C) chem opr GAC h1929 19th St 353-6391
 Adkins David USN r2138 8th St
 Adkins Dennis R r1230 Allard St (Scioto)
 Adkins Donald K (Beverly K) parts dept clk Henry Oberling Mtr
 r2804 Brant Av
 Adkins Donna K waitress Shawnee Restr h1802 Grant St
 Adkins Donovan L r4022 Rhodes Av (NB)
 Adkins Dora Mrs retd h1306 9th St 353-2266
 Adkins Duane custdn Newberry's Dept Store r4022 Rhodes Av (NB)
 Adkins Earl W (Velda M) emp N&W h4219 Sterling Av (NM)
 Adkins Edw (Billie Joan) driver Coml Mtr Frt h2114 7th St 354-5034
 Adkins Effie Mrs maid Mercy Hosp rLucasville Oh
 Adkins Elsie clk Portsmouth Beauty Sup r1617 6th St
 Adkins Emma J bkpr Colonial Florist rRt 4
 Adkins Evelyn waitress Johnson's Terminal Restr rS Shore Ky
 Adkins Ferol Mrs (Ferol's Beauty Shop) r4022 Rhodes Av (NB)
 Adkins Fred (Giovanni's Pizza) r125 Filmore La (W)
 Adkins Geo (Lynda) emp Scioto TV h1908 6th St
 Adkins Grace (Wid Everitt E) h2227 6th St
 Adkins Granger J (Eliza A) retd h1126 2d St 353-6151
 Adkins Harold (Anna) emp EDS h1617 3d St
 Adkins Harold R (Ramona F) mech City Pub Serv Dept h510
 Broadway St 353-6895
 Adkins Harry L (Kathy A) emp Julian Speer h1327 Offnere St Apt
 10 354-5391
 Adkins Henry (Cheryl) h1029 Hill Rd (WP) 858-5664
 Adkins Herbert (Jeanette M) retd h1611 High St 354-2047
 Adkins Hershel emp Dayton-Walther rSouth Shore Ky
 Adkins Homer W (Gladys L) electn h1200 Lakeview Av (NB) 456-4237
 Adkins Howard L (Dorothy A) hlpr Ohio Stove h316 Ohio Av (NB)
 Adkins Irene (Wid Geo) h1819 Wayne Av Apt B
 Adkins Ivory J (Leona M) servmn Cardinal Vending Co h914
 Longview Av (WP)
 Adkins Jack glazier Andy's Glass Shop Inc rSouth Shore Ky
 Adkins James retd r926 Waller St
 Adkins James (Patricia) lab EDS h1907 Valley St (NM) 456-5910
 Adkins James M (Mary S) constn wkr h1144 High St (WP) 858-2344
 Adkins James O (Emma) retd h1508 Lakeview Av (NB) 456-5025
 Adkins Jean slswn H L Green rLucasville Oh
 Adkins Jesse J (Lucille) plant wkr Borden's rRt 4 Lucasville O

307 CHILLICOTHE ST.

RGM

"WE SERVICE WHAT WE SELL"

TEL. 353-1655

TRI-STATE TV APPLIANCE & FURNITURE, Inc.

ROGER KILGORE'S

RGM

Christian Lumber Company

1403 Fourth Street

West Portsmouth, Ohio

Phone 858-6644



**C S C
CLEANING
SUPPLIES
COMPANY**

HEADQUARTERS

SALES
&
RENTALS
OF
CLEANING
SUPPLIES
&
EQUIPMENT

224 COURT ST.

TEL.
353-5181

CENTER STREET TV

"We Service All Makes"

Wheelersburg
Tel. 574-6501

433 Center St.

PRE-CAST CONCRETE CO. INC.



Sewer Pipe—Grease Traps
Precast Steps, Stepping Stones
Building Supplies

2044 8th St.



Tel. 353-6610

6

- Adkins Joan nurse Scioto Mem Hosp rRt 2 Box 206 Mc Dermott O
Adkins John W (Merle) agt Natl Life & Accident Ins h1433 6th St
(WP) 858-5816
Adkins John W Jr (E Carol) linemn Tel Co h1130 8th St (WP)
858-2245
Adkins June J (Wid Charles E) h4338½ Millbrook Av (NB) Apt E
Adkins Junior G (Monnie) opr City Div Filtration & Pumping h2138
8th St 353-5572
Adkins Karen waitress Hile's Restr r2208 Scioto Trail Apt A
Adkins Lawson (Laura I) dispr N & W R R h1308 9th St 354-5043
Adkins Lennis R (Kath) ydmstr EDS h1829 High St 353-5523
Adkins Lennis R (Doris) meat ctr C Herrmann & Sons Inc h2925
Gilbert Av 354-1422
Adkins Leslie D (Cath L) fnshr Ohio Stove h4374 Millbrook Av (NB)
Adkins Lonnie B retd h4345 Rhodes Av (NB) 456-4296
Adkins Lucille ins clk Scioto Mem Hosp rBox 46f Wheelersburg O
Adkins Marcella cook Town Hse rLucasville Oh
Adkins Marshall repr Scioto TV Sls r6th St
Adkins Marvin (Ferol) mach opr GAC h4022 Rhodes Av (NB) 456-4283
Adkins Marvin E (Julie M) mover Cockrell Transfer r21¼ Ohio Av
(NB)
Adkins Mary A aide Brightside Nursing Home
Adkins Mary E nurse Mercy Hosp rRt 3 Box 329 Lucasville O
Adkins Mary L retd h1125 18th St
Adkins Maryland O (Wid Fred) h1439 Bihlman Dr 353-2615
Adkins Michl D slsmn Valley Sup r1433 6th St (WP)
Adkins Nancy nurse Portsmouth Receiving Hosp r1929 19th St
Adkins Nancy Mrs h1415 13th St (WP)
Adkins Orville (Edna M) mech True Value Stores h1535 Lakeview Av
(NB) 456-6146
Adkins Paula aide Mercy Hosp rLucasville Oh
Adkins Phyllis h2009 Thomas Av Apt H
Adkins Polly Mrs kitchen wkr Scioto Mem Hosp h528 6th St
Adkins Raymond (Elsie) emp Power Plant (Manchester O) h1617 6th
St
Adkins Raymond C (Dessie L) hRear 214½ Ohio Av (NB)
Adkins Rickey (Rose) distr Seven Up h1223 Summit St 354-3020
Adkins Robt mldr Portsmouth Casting rSouth Webster O
Adkins Ronald hldr Cockrell Transfer r214 Ohio Av (NB)
Adkins Ronald L (Sandra A) driver Greyhound h1534 4th St
Adkins Ronald W driver Pepsi-Cola r6506 Gallia St (Scioto)
Adkins Ronnie L (Rita S) psychologists aide Portsmouth Rec Hosp
h1305 3d St
Adkins Stanley R (Rosemary) h2901 Longview Av (WP) (N Area)
Adkins Suzanne studt r1200 Lakeview Av (NB)
Adkins Sylvia Mrs nurse aide Mercy Hosp r7323 Ohio River Rd
(Scioto)
Adkins Tana Mrs aide Mercy Hosp rSouth Shore Ky
Adkins Velda clk Blackburn's Mkt r4219 Sterling Av (N M)
Adkins Vernon mach N & W r1307 Pennsylvania Av (NB)
Adkins Vesta G Mrs h1906 Kinney's La 353-6701
Adkins Walter orderly Scioto Mem Hosp rRt 2 Bx 166 Mc Dermott O
Adkins Wetzel rElmwood Village Ports
Adkins Wilalee J Mrs clk Glockner Chev rRt 2 Lucasville O
Adkins Willard retd h1133 Milldale Rd (NB)
Adkins Wm with Portsmouth Casting rBox 50 Fullerton Ky



Security Central

"That's My Bank"

CALL 354-3261



7

- Adkins Wm retd h1716 Valley St (NM)
 Adkins Wm F r214 Ohio Av (NB)
 Adkins Wm J (Betty) formn City Bur Of Constn & Mtce h119 Glover St 353-8546
 Adrian Margarete hSlocum Rd
 Aeh Brenda r934 4th St
 Aeh Carl (Mildred) lab EDS hSunset Av (W) 574-6463
 Aeh Deborah clk Taggart Shoes r934 4th St
 Aeh Donald R (Betty L) firefighter Village Fire Dept (NB) h4307 Rhodes Av (NB) 456-5865
 Aeh Dorothea Indry wkr Scioto Mem Hosp h2915 Brant Av 353-4967
 Aeh Eug L (Carol F) clk Aeh's Food Mkt h1025 Ruhlman Av 353-6838
 Aeh Gary R (Carol) (Aeh's Food Mkt) h2234 Micklethwaite Rd 353-5951
 Aeh Gerald (J J J Discount Center)
 Aeh Howard M (Henrietta) retd h1905 Baird Av 354-4448
 Aeh Karen A studt r934 4th St
 Aeh Kathryn dairy & frozen food mgr Nancy Rae Super Valu rRt 2
 Aeh Kenneth W (Kathryn L) cost control clk EDS h744 Central Av (W) 574-6965
 Aeh Kline (Frances) h934 4th St
 Aeh Lillian E ftr Williams Mfg h706 9th St 353-6443
 Aeh Lorraine asst dir nursing Ohio Univ-Portsmouth r1125 Kent St Apt A
 Aeh Marjorie asst clk County Bd Of Health rSouth Webster O
 Aeh Mary L (Wid John E) h1023 2d St 353-6245
 Aeh Mildred L (Wid Russell M) h1812 High St 353-8538
 Aeh Priscilla (Wid Charles E) h5901 Glen Av (Scioto) 776-6200
 Aeh Robt r1409 2d St
 Aeh Ronald (Brenda) grinder EDS h3620 Gallia St (NB) 456-6126
 Aeh Roy E (Helen K) special dep County Sheriff's Dept h1405 Harrisonville Pike 456-4290
 Aeh Roy H (Joann) clk Aeh's Food Mkt h1559 Charles St 353-6244
 Aeh Willard C slsmn Newberry Sporting Goods rMinford Oh
 Aeh's Food Market (Gary R Aeh) 343 2d St 353-6189
 Aerie 2271 (F O E) Wm E Wells Sec 3900 Gallia St (NB) 456-9946
 Aetna Freight Lines Inc Harold Blanienship Term Mgr ns Rhodes Av (W) 574-2541
 Agee Hazel Mrs emp Williams Mfg h1218 Findlay St
 Agee Ronald (Sharon) constn wkr r2224 Labold Av
 Ahrend Irene M (Wid Charles F) retd r3314 Westwood Dr
 Aikman Boyd retd r1237 5th St
 Ailes Paul W h1918 Kendall Av Apt B 353-4957
 Aills James r454½ Bloom St (Scioto)
 Akers Amanda S Mrs h318 Marshall Av (Scioto) 776-7152
 Akers Carolyn ofc clk Portsmouth News Agcy r415 Vine St (NB)
 Akers Cash-Rite (Malcolm H Akers) gro 6537 Harding Av (Scioto)
 Akers Harry (Rowena) (Harry Akers Grocery) h1500 Bonser Av (Scioto) 776-2539

- CHAIRS and DESKS
- FILE CABINETS
- REX-ROTARY MIMEOGRAPH
- ARTISTS' SUPPLIES
- DICTATING EQUIPMENT
- RIBBONS and CARBON PAPER
- ROYAL TYPEWRITERS

607 Chillicothe St.

STAPLETON

OFFICE SUPPLY CO.

Tel. 353-1187

- SMITH-CORONA TYPEWRITERS
- FIREPROOF SAFES and CHESTS
- DUPLICATING MACHINES
- OFFICE and SCHOOL SUPPLIES
- GIFTS and GREETING CARDS
- CLARY ADDING MACHINES
- VICTOR BUSINESS MACHINES



REALTOR

Sales — Rentals
Appraisers

8200 Gallia St.
Wheelersburg, 45694

Tel. 574-6055

Tel. 354-3118

Scioto Trail at 29th St. 45662



**First
Federal
Savings
& Loan
Association**

80th Year

**HOME LOANS
INSURED SAVINGS**

843 Gallia

TEL.
353-1181

Wheelersburg
Branch
Tel. 574-5065

GOAD'S



**SERVICE
STATION**

7 AM To 10 PM

Located
Route 52 and
23 Intersection

**BRAKE WORK
HEADLIGHT
AIMING**

**FREE
PICK-UP
AND DELIVERY
SERVICE**

**1200
Gay St.
TEL.
353-9174**

**BOULEVARD
GARDEN
CENTER**

1720 Coles Blvd.

Tel. 353-0997



8

- Akers Harry Grocery (Harry Akers) 1423 Bonser Av (Scioto) 776-6350
 Akers Helen C Mrs (Answer Phone Of Ohio) r1036 20th St
 Akers Hubert (Pauline B) with Allied Plastic h415 Vine St (NB) 456-4795
 Akers James D (Mary A) retd h3104 Simpson St 353-7943
 Akers Julian V (Pauline) pres Classic Bowling Inc h2114 25th St 353-3509
 Akers Karl (Pamela) installer Genl Tel h1217 Kinney's La 354-4164
 Akers Karl S (Helen A) mgr Standard Oil h1036 20th St 353-4926
 Akers Kath (Wid Roy J) retd h1707 Charles St 353-3798
 Akers Kathy opr Answer Phone Of Oh r1036 20th St
 Akers Malcolm H Rev (Jessie G) (Akers Cash-Rite) rRt 3
 Wheelersburg O
 Akers Raymond S (Daisy A) meats 782 Harding Av (Scioto) h782
 Harding Av (Scioto) 776-2917
 Akers Robt L mtcemn Ohio Power h2204 Scioto Trail 353-3855
 Akers Roger r415 Vine St (NB)
 Akers Sparky h1118 14th St
 Alban Lynn S dept mgr Rink's rGranite St (W)
 Alberts Raymond (Marie) retd h627 Front St 353-5319
 Albertson Henry L retd h3955½ Rhodes Av (NB)
 Albertson Mae Mrs h101 Harmon St
 Albrecht Arth T (Virginia G) retd h2844 Sherman Rd 354-1247
 Albrecht Charles P retd r2762 Sherman Rd
 Albrecht Dennis V fork lift opr Scioto Bldg Units r1306 Mound St
 Albrecht Don (Sue) (Don's Barber Shop) h637 Center St (W)
 Albrecht Emma J Mrs cash Foodland Gro No 1 h1817 5th St 353-8322
 Albrecht Francis J (Mary) retd h1359 4th St (WP) 858-2087
 Albrecht Gary H (Marilyn E) mgr Town Hse h2920 Brookwood Dr 354-5266
 Albrecht Glenn L (Sharon K) with Lee's Convenient Store h1050 22d
 St 353-8457
 Albrecht H Virgil (Carolyn) slsmn Coca-Cola h1306 Mound St
 Albrecht Homer O (Opal V) (Town House) h2101 Ka-Lyn Dr 353-1809
 Albrecht Jerrold L (Susan K) emp EDS h1023 Kinney's La 353-6950
 Albrecht Joan processing clk Citizens Sav & Loan Assn r2762
 Sherman Rd
 Albrecht Junior constn wkr h315 Campbell Av
 Albrecht Laura Mrs h1815 Beekman Av (WP) 858-2285
 Albrecht Lawrence F (Virginia M) pntr Ports Met Housing Auth
 h2539 Argonne Rd 353-7146
 Albrecht Mary slswn Marting Bros r1359 4th St (WP)
 Albrecht Patricia B aide Mercy Hosp r1815 Beekman Av (WP)
 Albrecht Raymond L storekpr Portsmouth Receiving Hosp rRt 3
 Wheelersburg O
 Albrecht Roger (Joann) emp S O C F h2762 Sherman Rd 354-1711
 Albrecht Sue tchr Harding Sch rWheelersburg O
 Albrecht Wilfred L (Violet K) pntr 1235 3d St h1235 3d St 354-2755
 Alcorn B May h1396 16th St Apt 4 353-6563
 Alcorn Blanche (Wid Chas C) r2115 17th St
 Alcorn Gladys M tchr Wilson Sch h2115 17th St 353-8273
 Alcorn Harry G (Patsy J) mill wkr EDS h1723 Williams St 353-8615
 Alcorn Nell retd r416 Glover St
 Alcorn Thos E serv mgr Sears h8351 Hayport St (W) Apt 54 574-6391
 Alderman G R Co Candlewood Dr Rt 2 (W) Apt 211 776-6600

MARVIN FRALEY REALTOR

Sales and Rentals

Citizens Plaza East, Wheelersburg, Tel. 574-2561



9

- Aldridge Bob L (Mary L) crane opr M D Friedman Co h5532
Harrison Av (Scioto)
- Aldridge Clara (Wid Joseph) h3929 Rhodes Av (NB) 456-6745
- Aldridge Emilie (Wid Albert C) h4240 Pine St (NB) 456-4603
- Aldridge Garnet r323 3d St
- Aldridge Joe h323 3d St
- Aldridge John (Ruby V) retd h216 Ohio Av (NB)
- Aldridge Richd L (Carol) pntr Fred Brown Inc r2016 Grant St
- Alexander Argetta doubler Mitchellace Inc rS Portsmouth Ky
- Alexander Cecil retd h848 3d St
- Alexander Clifford R greenhse wkr Colonial Gardens h1042 Glendale
Av (W)
- Alexander Geneva retd r1819 Vinton Av
- Alexander Geo D Rev (Margt C) chaplain SOCF h1020 Coles Blvd
353-0948
- Alexander H Ray (Lucy M) retd h1644 5th St 353-7337
- Alexander James r2016 7th St
- Alexander Mary (Wid Joseph) retd h610 5th St Apt 218
- Alexander Paul T (Geraldine) asst rd supt Scioto County Engineer
rRarden Ohio
- Alexander Perry Rev (Bessie L) (Alexander's East End Bargain House)
h2501 Grandview Av 354-5815
- Alexander Raymond L (Sue E) fcty wkr E D S h5513 3d St (Scioto)
776-7547
- Alexander Roger J (Louise F) slsmn Glockner Chev h1710 5th St
353-4239
- Alexander Vancil (Charlotte) retd h2215 Grandview Av 353-0786
- Alexander Wm N (Gertrude M) slsmn Fred Brown Inc rWheelersburg
Ohio
- Alexander's East End Bargain House (Perry Alexander) shoes 2025
11th St
- Alexandria House (Metro Housing Authority) 811 Findlay St 354-1411
- Alfie's Fish & Chips (Ramey N Hoskins Joe Thoms) 2434 Gallia St
353-1939
- Alh Lorraine C instr OSU h1125 Kent St Apt 10a
- All Saints' Episcopal Church Rev Charles A Pitzer Rector 610 4th St
353-7919
- Allahan A R h1412 16th St Apt 4
- Allard Amelia B (Wid Ezra J) h1403 Bonser Av (Scioto) 776-6296
- Allard B Marie Mrs nurse Mercy Hosp h1230 Bonser Av (Scioto)
776-2681
- Allard Billy atndt John & Jim Ashland Serv rRt 2 Sciotoville O
- Allard Dow phys State Rehabilitation Serv
- Allard Eldon H r1403 Bonser Av (Scioto)
- Allard Helen (Wid Albert) (Allard's Mkt) h625 9th St
- Allard James P emp Harbison-Walker r880 Bertha
- Allard John M (Erma) opr US S Chem h3007 Harrisonville Pike
- Allard Juanita (Wid Lawrence N) retd h1720 Timmonds Av 353-5620
- Allard L D (Dorothy M) retd h5822 Kentland Av (Scioto) 776-7303

Newberry's Department Store

MEN'S and WOMEN'S CLOTHING — GIFTWARE
SPORTSWEAR — HOUSEWARES

4132 Gallia, New Boston 45662

Tel. 456-4300

A PORTSMOUTH
AREA INSTITUTION
SINCE 1908



THE ADAMS
BAKING CO.
BAKERS OF
BETTER BREAD

Brock Funeral Home, Inc.

Gallia and Waller, Portsmouth, 45662
Gallia at Hayport, Wheelersburg, 45694

353-2800
574-2049



Tel. 353-4332

BOLDMAN

REALTY

1327 Kinney's La.

PAUL L. DOYLE

Nursery & Garden Center



Nursery
Stock
Garden
Supplies

**4857 Old Scioto Trail
Rosemount**

Tel. 354-5707

Floral Hills Memory Gardens

Rt. 1, Franklin Furnace, Ohio



"I am the resurrection and the life."

Tel. 574-2076

10

- Allard L Dow (Marjorie) retd h2303 Waller St 354-2300
- Allard Louise tchr Wilson Sch r3009 North Hill Rd
- Allard Mark slsmn Marting Bros r5822 Kentland Av (Scioto)
- Allard Nellie R r311 Marshall Av (Scioto)
- Allard Owen E retd h311 Marshall Av (Scioto) 776-6951
- Allard Park ss Harding Av (Scioto)
- Allard Paul (Angeline) lab Harbison Walker h880 Bertha Av Lot 24
- Allard Raymond C (Phyllis J) correction ofcr S O C F h4540
Woodland Av (R) 354-3885
- Allard Ruth C r1403 Bonser Av (Scioto)
- Allard Stewart F (Louise M) dentist 35 National Bank Bldg h3009
North Hill Rd 354-2567
- Allard Vickie ofc wkr Modern Finance rRt 2 Wheelersburg Oh
- Allard's Market (Helen Allard) gro 625 9th St
- Allen Ada B ofc sec East High Sch r3754 Pleasant Av
- Allen Albert (Noami) retd h2126 Vinton Av 353-6395
- Allen Alma doubler Mitchellace Inc rSouth Shore Ky
- Allen Alva J h1713 Rosemount Rd (R) 353-2966
- Allen Alva W (Patricia) driver Keck Distrs h2213 Charles St
- Allen Annette studt r1233 13th St (WP)
- Allen Arbutus (Wid Archie) retd r1927 17th St
- Allen Benny L (Karen R) driver Richard's Elec Sup h319½ Offnere
St 353-4670
- Allen Cath L retd r1508 7th St
- Allen Cecil mech Bob's Suburban Htg & Cooling rCarrol St (WP)
- Allen Chapel A M E Church nwcor 12th St
- Allen Charles E (Dorothy L) lab Osco Ind h6432 Gallia St (Scioto)
- Allen Chelsa E (Wid Saml M) h1216 17th St 353-0422
- Allen Chester A Jr (Marilyn E) (Allen's Barber Shop) h1314 14th St
354-2343
- Allen Chester H MD (Elizabeth F), Physician, Office Hours By
Appointment, 1405 Offnere St, Tel 353-6570, h2940 Brookwood Dr,
Tel 353-8405
- Allen Clifford bakery wkr Adams Baking rSouth Shore Ky
- Allen Darrell (Pamela) meat ctr C Herrmann & Sons Inc h2018 8th
St
- Allen David C studt r4318 Holcomb St
- Allen Denver emp Dayton-Walther rGreenup Ky
- Allen Dianna studt r1233 13th St (WP)
- Allen Donald E (Julia) driver Portsmouth Mixed Concrete rRt 4
Lucasville O
- Allen Donald J controller Empire-Detroit Steel Div rRD 2
- Allen Elsie r1409 2d St
- Allen Emma J babysitter r1390 Dunlap Rd (Scioto)
- Allen Ernest (Osie) retd h638 Shoemaker Rd (Scioto) 776-6029
- Allen Ernestine N nurse Scioto Mem Hosp hRear 2129 Scioto Trail
- Allen Ethel (Wid Blufford) h2124 Mabert Rd 353-8697
- Allen Eug R r638 Shoemaker Rd (Scioto)
- Allen Ezra retd r5931 Woodland Av (Scioto)
- Allen Ferdie (Erma) retd h3030 Walnut St 353-1838
- Allen Frank (Emily B) dentist 78 National Bank Bldg h1024 2d St
Apt 1&2 354-2701
- Allen Frank J (Ada B) constn wkr h3754 Pleasant Av (NM) 456-5534
- Allen Garnet Mrs slswn Sears r1835 Robinson Av
- Allen Gary emp EDS h840 3d St
- Allen Grace (Wid Wm J) h2012 Robinson Av



McGovney Ready Mix, Inc.

READY MIXED CONCRETE

Tel. 353-4111

55 River Ave. 45662

P. O. Box 510

11

- | | |
|--|----------|
| Allen Grace h7224 Ohio River Rd (W) | 776-6576 |
| Allen Gregory E (Jennifer) supvr EDS hCandlewood Dr Rt 2 (W) Apt 402 | 574-5303 |
| Allen Helen Mrs tchr Happy Hearts Sch rLucasville O | |
| Allen Howard E (Avenelle I) retd h5921 Gallia St (Scioto) | 776-2855 |
| Allen Ida T retd h1508 7th St | 353-4469 |
| Allen Irene (Wid Gilbert) h1330 Dunlap Rd (Scioto) | |
| Allen Jack D (Mary A) (Center St Tv) h2925 Coles Ridge | 353-5695 |
| Allen James L (Kathryn) retd h1665 Grant St | 353-8943 |
| Allen James L mech Stand Htg & Air Conditioning rLucasville O | |
| Allen James L studt r1403 4th St | |
| Allen James L Jr r1665 Grant St | |
| Allen James R (Lareda F) retd h307 3d St | 353-0091 |
| Allen Jan tchr Lincoln Sch r1533 Coolidge | |
| Allen Janet casewkr County Children Serv Bd r3754 Pleasant Av | |
| Allen Jean emp Penney's rSouth Shore Ky | |
| Allen Jean ofc wkr US Lndry & Clns | |
| Allen Jean emp US Lndry h628 9th St Apt 5 | |
| Allen Jennifer typ Emergency Employment Act rRt 4 Lucasville O | |
| Allen Jerry (Robin) clk Lee's Old Fashioned Ice Cream & Conv Store h3701 Rhodes Av (NB) Apt G1 | |
| Allen Joe r224 Vine St (NB) | |
| Allen John retd h429½ Front St | |
| Allen Kathleen A Mrs h1398 16th St Apt 12 | |
| Allen Kenneth L (Lola) barber Allen's Barber Shop h1624 6th St (WP) | 858-5097 |
| Allen Kimberly M studt r1314 14th St | |
| Allen Lanan L (Ruby) carp h1707 Lawson St (W) | |
| Allen Lareda aide Brightside Nursing Home r307 3d St | |
| Allen Leona (Wid Chester A) h1224 Union St | 354-2147 |
| Allen Linda ofc mgr Acme Cartage rMinford Oh | |
| Allen Lola cash Ports Super Mkt r1624 6th St (WP) | |
| Allen Louise Mrs banker Mitchellace Inc r6432 Gallia St (Scioto) | |
| Allen Margt A (Wid Wells C) del clk Krogers h2959 Gallia St | 353-3254 |
| Allen Marilyn Mrs slswn Sears r1314 14th St | |
| Allen Martin driver Scioto Building Units rRt 1 Mc Dermott | |
| Allen Mary A tchr Roosevelt Sch r2925 Coles Ridge | |
| Allen Minnie D kitchen wkr Scioto Mem Hosp r1810 Kendall Av Apt L | |
| Allen Myrtle (Wid Emory) retd h1112 3d St | 353-4530 |
| Allen Naomi kitchen wkr Scioto Mem Hosp r2126 Vinton Av | |
| Allen Pamela S key tape opr Steele Data Processing rLucasville Oh | |
| Allen Patricia waitress Morton's Restr h4332 Gallia St (NB) | 456-5107 |
| Allen Pearl G (Janice) mtcmn Marting Bros h1533 Coolidge Av (Scioto) | 776-2257 |
| Allen Randy porter Scioto Mem Hosp rMinford Oh | |
| Allen Robt H (Martha) formn G A C h4318 Holcomb St | 456-5296 |
| Allen Robt L (Garnet L) mtcmn G A C h1835 Robinson Av | 354-1210 |



Insurance
By Phone

**"HOWARD"
and
"JOHN"
BERNDT**

Tel.
353-3121

709 6th
45662



CLASSIC LANES
823 Chillicothe
353-9158

RAINBOW LANES
1400 Kendall Av.
353-9122

SUNSET LANES
2330 17th St.
353-9125



Uneca Inc.

ELECTRICAL CONTRACTORS

2304 GRANT ST.

TEL. 354-5666



GLAD TIDINGS

Book
Store

RELIGIOUS
GOODS

Books

CHURCH
SUPPLIES

816
4th
St.
TEL.
354-1717



- Design
- Planting
- Seeding
- Maintenance
- Sodding
- Nursery
Stock

U.S. 23 North

TEL.
354-3353



GUISEPPE'S PIZZA

"BEST ANYWHERE"

PORTSMOUTH
354-2846

NEW BOSTON
456-4146

WHEELERSBURG
574-2545

12

- Allen Robt L (Alberta) h7007 Pershing Av
 Allen Robt S studt r4318 Holcomb St
 Allen Roberta Mrs pkr Mitchellace Inc r5931 Woodland Av (Scioto)
 Allen Robin cook Stewart's Drive Inn Restr
 Allen Roy C (Oleta F) meat ctr C Herrmann & Sons Inc h401
 Campbell Av 353-5838
 Allen Saml P (Norma) driver Pioneer Distr h1705 Williams St 353-0652
- Allen Stella h2530 Daniels Dr
 Allen Timothy tchr Happy Hearts Sch rLucasville Ohio
 Allen Tony G formn Phoenix Pie rWheelersburg Oh
 Allen Tracy C (Roberta M) lab M D Friedman Co h5931 Woodland
 Av (Scioto) 776-6358
 Allen Willard clnupmn Frank Tiedge Ford rRt 4 Box 55
 Allen Willard (Leona) auto mech 4205 Spruce St (NB) h4205 Spruce
 St (NB)
- Allen Willard F emp Williams Mfg r1330 Dunlap Rd (Scioto)
 Allen Wm (Opal) h2755 Daniels Dr
 Allen Wm E driver Portsmouth Mixed Conrete h1233 13th St (WP)
 Allen Wm R (Olive) elec dept EDS h2251 Mabert Rd 354-1275
 Allen's Barber Shop (Chester A Allen Jr) 721 6th St 353-5819
 Allenbach Frances recpt County Prosecuting Attorney rLucasville Oh
 Alley Ella J cook Perry's Kitchen r4377 Rhodes Av (NB)
 Alley Henry (Gail) claims rep Social Security Dist Ofc h4005 Pleasant
 Av (NM) 456-5507
 Allied Appraisal Company (Br) Cliff Dunnigan Supvr Bsmt Court
 House
 Allison David D studt r1547 Hogan St (R)
 Allison Eug L (Ruth B) mfrs agt 1547 Hogan St (R) h1547 Hogan St
 (R) 353-1073
 Allison Helga slswn Tallerico Real Est & Ins rRt 4
 Allman Jean shoewkr Wms Mfg h2113 Galena Pike (WP) 858-4316
 Allman Roy B Rev (Lottie M) v-mayor City Council h1022 27th St
 354-4740
- Allred Mabel (Wid Zona) retd r1211 14th St Apt D
 Allstate Insurance Co Denver L Penn Agt 301 Chillicothe St 353-7649
 Almond Bennett M (Mildred S) parts mgr Glockner Chev h1009 18th
 St 353-2390
 Almond Margt (Wid Mason B) h1428 Hogan St (R) 354-4251
 Almond Sandra L studt r1009 18th St
 Alsbaugh James S (Kath S) retd h2305 Waller St 353-6654
 Altier Deborah dental asst Berwin R Miller rRt 5
 Altiers Byron (Rhonda) mtcemn EDS h1542 4th St 353-6251
 Altiers Rhonda whse clk Portsmouth News Agcy r1542 4th St
 Altizer Arthur P Dr
 (Alberta E)
 Optometrist
 739 5th St (45662)
 Telephone 353-8889
 h Rt 2 (McDermott, Ohio 45652)
 Telephone 259-2430
- Altizer Sherilynne nurse Villa Nursing Home r918 Findlay St
 Altman Diane sten Portsmouth Receiving Hosp rRt 1 Box 279
 Altman Margt case wkr County Welfare Dept rMeridan Pl (R)
 Altman Robt L (Betty) lab EDS h5420 Wilson Av (Scioto) 776-6617

OHIO ASPHALT PAVING

STANDARD MATERIALS INC.

HIGHWAYS—COMMERCIAL—INDUSTRIAL

Area's Largest Producer of Asphaltic Concrete

Plant and Office 1115 Kendall Ave.

Tel. 353-2101

13

Altman Roger L (Margt) business mgr Lawson Street Home Sup h end
Meridian Pl (R) 353-4784

Altman Saml J (Kath M) retd h2102 Argonne Rd 353-4869

Altman Wm V (Kath H) retd h2924 Noddin Way 353-2048

Alvis Rosemary L Mrs nurses aide Scioto Mem Hosp rLucasville Oh

Amberg Dorothy rElmwood Village Ports

**AMERICAN AMBULANCE CO, Michael T Willis Manager,
Professional Ambulance Service For The Portsmouth Area,
1145 11th St (45662) Tel 353-2115**

American Association Of Retired Persons Geo Walters Pres 610 4th
St

American Bankers Insurance Co Donald W Conley Agt ws Ohio River
Rd (W)

American Brokerage (Clem A & Mrs Bertha Switalski) food 2215
Micklethwaite Rd 353-3540

**AMERICAN CANCER SOCIETY SCIOTO COUNTY UNIT, Susie
Arbaugh Executive Director, 1105 Gallia St (45662), Tel 354-
1519**

**AMERICAN FINANCE CORP, Mari Lou Conley Manager, Loans
For Any Purpose, Get Up To \$10,000.00, 918 Gallia St (45662),
Tel 353-3188**

American Food Market (Robt L Horton) 1417 Findlay St

American Hostess Creations (E D And Marie Paul) wigs 420
Chillicothe St 353-5765

American Legion-James Dickey Post No 23 (AUX) Mrs Sandra
Merritt Pres 705 Court St

**AMERICAN LEGION-JAMES DICKEY POST 23, Bob McLaughlin
Mgr, 705 Court St (45662), Club Room, Tel 353-3030, Office
And Service Officers, Tel 353-2359**

American National Red Cross Scioto Co Chapter Howard Wittenburg
Exec Dir 1032 Kinney's La 354-3293

American Restaurant (Carl And Flo Sargent) 4005 Gallia St (NB)
456-6211

AMERICAN SAVINGS & LOAN ASSN

JOHN R HARCHA, PRESIDENT-SECRETARY

CARL P HAUCK, VICE-PRESIDENT

HOWARD A BERNDT, TREASURER

GERALD R JENKINS, ASSISTANT SECRETARY

ROBERT M SMITH, ASSISTANT TREASURER

INSURED SAVINGS UP TO \$20,000

DIRECT REDUCTION LOANS FOR BUYING AND

BUILDING REFINANCING

OR PROPERTY REPAIRS

CONVENIENT MONTHLY PAYMENTS

503 CHILLICOTHE ST (45662)

TELEPHONE 354-3177

(See Index To Advertisers)

Ames F E (Wid Lewis) retd h2332 Grant St 353-4932

Ames Kenneth S driver slsmn Pioneer Distr r1819 Williams

Ames Louis H (Louise C) clk Ohio Power h2738 Gilbert Av 353-1616

Ames Ralph (Wanda) carp h611 Adams St

Ames Richd N (Kathryn) slsmn Marting Bros h1106 Ruhlman Av

353-0567

Amick Kenneth (Kath L) retd h1222 Mc Connell Av

354-2157

Anders Marie clk Millhuff's Dept Store rBx 69 Wheelersburg Oh

CENTRAL HEATING & AIR CONDIT- IONING CO.



1001
Washington
St.

TELS.
354-2317
353-6150
NITE
858-4306
858-5922

CUSTOM CARPETS INC.

"Shop at
Home
Day or
Evening"

AS
CLOSE
AS
YOUR
PHONE

729
6th St.
45662

Tel.

354-2893

Neal
Hatcher
REALTOR



Residential
Commercial
Farms
Rentals

828 8th St.

Phone
354-5654

LEE'S CONVENIENT
STORE

BEER - SUNDRIES - GROCERIES

Tel. 354-3735

2350 17th St.



Keystone Printing Co.

"Over 68 Years of Service"

842-46 Fourth Street

Tel. 354-1370

14

- Anders Ralph L (Marie L) driver F J Egnor & Son hTennyson St (W) 574-6479
- Anderson Alva jan Dayton-Walther rSouth Portsmouth Ky
- Anderson Arnold (Clara) (Anderson Trailer Court 2) h2428 Dorman Dr
- Anderson Arth (Sylvia M) retd h1236 Summit St 353-4653
- Anderson Beth studt r2825 Ridgeway Rd
- Anderson Bonnie r1637 12th St
- Anderson Bookkeeping & Tax Service (Morris Anderson) 1938 Hutchins Av 354-3870
- Anderson Charles r521 Boundary St
- Anderson Cheryl studt r1637 12th St
- Anderson Clyde prin Friendship Sch rBox 26 Friendship O
- Anderson David r2428 Dorman Dr
- Anderson Doug (Carolyn) pntr Bragdon Pntg rRt 5 Bx 116
- Anderson Edith (Wid Geo) retd r3828 Rhodes Av (NB) 456-6525
- Anderson Eliz E studt r2327 Summit St
- Anderson Fred W (Virginia M) mgr Sears h1204 Buena Vista La 354-2389
- Anderson Freda nurse Mercy Hosp rLucasville Oh
- Anderson Grace L (Wid Oscar J) h610 5th St Apt 712 353-4068
- Anderson Harry A (Margt C) h1558 S Washington Blvd (WP) 858-4417
- Anderson Helen J ofc sec AAA r1236 Summit St
- Anderson Henry B Jr (Sarah H) br mgr The Ohio Co h2970 Brookwood Dr 353-7398
- Anderson Howard W r3828 Rhodes Av (NB)
- Anderson Jack S (Laura M) slsmn Midland Gro h1906 High St 353-7012
- Anderson Janet N ofc sec Portsmouth Bank r1236 Summit St
- Anderson John H (Anna) retd h633 8th St 353-0704
- Anderson Kevin J drftsmn Bob Newman & Assocs r1722 Highland Av
- Anderson Laura M Mrs dir of nursing Scioto Mem Hosp r1906 High St
- Anderson Lola (Wid Kenneth) retd h1637 12th St
- Anderson Margt L retd h2235 Summit St 353-0135
- Anderson Morris (Shirley) (Anderson Bookkeeping & Tax Serv) h1938 Hutchins Av 354-3870
- Anderson Otis L (Dorothy) agt Prudential Ins h1645 Grant St 353-2919
- Anderson Prudence B studt r1906 High St
- Anderson Richd L (Sherry) dir of burial Mem Burial Park h1024 20th St 353-0004
- Anderson Robt H h615 Market St
- Anderson Robt W (Sharon A) regulatormn Ohio Valley Gas Co h1225 Kinney's La
- Anderson Roger studt r2825 Ridgeway Rd
- Anderson Russell W (Ruth P) retd h1657 5th St 333-8767
- Anderson Scott T USN r1204 Buena Vista La
- Anderson Sherry Mrs nurse Scioto Mem Hosp r1024 20th St
- Anderson Shirley A Mrs aide Southern Hills Hosp r1938 Hutchins St
- Anderson Trailer Court (Arnold Anderson) 2428 Dorman Dr
- Anderson Trailer Court No 2 (Arnold Anderson) 2701 Thomas Av
- Anderson Walter H (Esther P) emp Portsmouth Sch Dist h220 Court St 353-2778
- Anderson Warren R retd h4404 Rose Valley Rd (R)

Hilltop Nursing Home

FOR WOMEN

1319 Spring St.

Tel. (614) 353-6672



15

- Anderson Wm C (Evelyn E) agcy mgr Equitable Life Insurance Co Of
Iowa h2327 Summit St 353-6712
- Anderson Wm R (Alice H) plant supt Columbia-Hydro Carbon h2825
Ridgeway Rd 354-1059
- Anderson Wm R Jr studt r2825 Ridgeway Rd
- Andre Clausen E (Marion I) mgr West End Furn rLucasville O
- Andre Denise R Mrs teller Security Cent Natl Bk r880 Bertha Av
Lot 8
- Andre Edgar (Barbara) electn EDS h3303 Harrisonville Pike
- Andre Edwin R (Odessa) plant wkr EDS h1640 Jackson St 353-7279
- Andre Gary (Mary) hRear 1242 4th St
- Andre Hattie Mrs retd h1210 9th St
- Andre James J (Pansy) h1646 Grant St 353-1883
- Andre Jo Ann Mrs surgical tech Mercy Hosp hCrull St (WP) 858-5644
- Andre Joseph L h1025 Kent St Apt 3i
- Andre Ralph retd r8135 Gallia Pike (W)
- Andre Ronald clk Krogers rRt 5 Box 279
- Andre Ruth J Mrs surgical tech Mercy Hosp rBox 406c Rt 5
- Andre Steve constn wkr h880 Bertha Av Lot 8 353-4379
- Andrews Arnold h4229½ York St (NB)
- Andrews Carolyn S Mrs dep dir County Bd Of Elections rMc Dermott
Oh
- Andrews Donald S (Edith E) retd h2624 Shawnee Rd 354-1294
- Andrews Gary USAF r4229 Spruce St (NB)
- Andrews Howard E (Nancy) h4229 Spruce St (NB) 456-5763
- Andrews Jack spl educ tchr Nauvoo Elem Sch rStout O
- Andrews John H retd h2131 High St 353-4383
- Andrews Judith ofc mgr Midwest Ins Agcy rStout O
- Andrews Lemuel retd h1129 2d St
- Andrews Mae retd h911 2d St 354-3725
- Andrews Mary H (Wid John T) h1708 8th St 353-6043
- Andronis William driver Betsy Ross Baking Corp rLucasville O
- Aнду Mabel maid Ramada Inn rRt 5
- ANDY'S GLASS (Conley Lumpkins) Automobile Glass,
Commercial And Residential Glazing, 1621 8th St, Tel 354-
2859**
- Andy's Hot Dog Stand (Delila Holsinger) 4060 Rhodes Av (NB)
456-6145
- Angel Calvin (Judy) agt West & Sou Life h2224 7th St 353-0754
- Angel Jerry (Rebecca) h8351 Hayport St (W) Apt 58
- Angel Nettie retd r2015 Jackson St
- Angel O Loraine Mrs h2121 6th St 353-1475
- Angel Rebecca Mrs ofc sec-bkpr Ohio Valley Reg Devmt Comn Pub
Emp Program rHayport Rd (W) Apt 58
- Angle David studt r1728 7th St
- Angle Wendell P (Fairance) lab Williams Mfg h1728 7th St 353-6388
- Angler's Hideout Inc C C Horr Pres fishing sups 1538 Gallia St
353-1442
- Angles Joyce Mrs slswn Singer Co
- Ankrom Fredk B (Mary V) supvr EDS h1949 Oakland Crescent
353-6393
- Ankrone Martha slswn Louis Glick Furn r4239 Cedar St
- Anne's Draperies (Mrs Anne S Tracy) 3124 Scioto Trail 353-1583
- Anstead Elva h1714 12th St
- Answer Phone Of Ohio (Joane Oswald Helen C Akers) 833 6th St
354-8841

**DE LILLE
OXYGEN
COMPANY**

**LINCOLN
WELDERS**

Oxygen
Acetylene
Oxygen - For
Hospital Use
Lincoln
Welders
Sales and
Service

**CALL
354-1155**

1125
CHILICOTHE
ST.

**HOME
SUPPLY
CO.**

**RCA
RADIO
TELEVISION**



**HOME
Appliances**

Sales-Service

1021 Gallia

**Phone
353-4173**

JONES AUTO BODY SHOP

COMPLETE
BODY
REPAIRING

INSURANCE
ESTIMATES
INVITED

NO
OBLIGATION

1544
GALLIA ST.

PHONE
353-2090

Ray
Houck
Home
Improvement
Center
Fence Div.

In Sciotoville
5611
Gallia St.

Tel.
776-2237

CHAIN LINK
INDUSTRIAL
PRIVACY FENCES

Memorial Burial Park

"The Tri-States' Most Beautiful Cemetery and Mausoleum In Our Opinion"
Established 1925

Office at the Park, P.O. Box 56, Wheelersburg, Ohio 45694
2 Miles East of Wheelersburg on Route 52

Tel. 574-2591

16

- Antis Mary M (Wid John) wrapper Phoenix Pie h1037 Wildemire St
(W) 574-5458
- Antoara Steven G (Deborah D) repr N & W h1315 Center St
- Antonara Angelos h1638 5th St
- Antonara Geo A (Mary) retd h1638 5th St
- Antonaros Aristos (Kath L) appr N&WRR h2920 Cypress St 354-5962
- Apel Accounting Service (Edwin V Von Lührte) 320 Natl Bk Bldg
353-6023
- Apel Betty tchr Notre Dame Hi Sch r2714 Sherman Rd
- Apel David tchr US Grant Middle Sch rLucasville O
- Apel Irene O h1143 28th St 353-0315
- Apel Otto F Jr phys 1725 27th Rm 2d rRt 4 Lucasville O
- Apel Otto F III (Brenda) management asst Daniels-Head & Assocs
rRt 6 Box 291
- Apel Wm F (Betty R) coach Northwest High Sch h2714 Sherman Rd
353-0770
- Apostolic Brethren Church Rev Morris Johnson Pastor 1913 Beekman
Av (WP)
- Apostolic Church Rev James W Kelley Pastor 3841 Stanton Av (NB)
- Apostolic Gospel Church 2037 Jackson St
- Apostolic Mission 609 9th St
- Appel Barbara recpt Kimble Shapiro Stevens Harcha Young & Clark
rLucasville Oh
- Appel Barbara (Wid Wm B) kitchen hlpr Stone Pipe Inn h2029
Galena Pike (WP)
- Appel Carl pipeftr Mechanical Constn rRt 1 Lucasville Oh
- Appel Edith S (Wid Edgar B) retd h1718 Timmonds Av 354-1032
- Appel Linda ofcr S O C F r2029 Galena Pike (WP)
- Appel Ralph F (Helen) retd h1037 Kent St Apt 5j 353-7270
- Appel Robt v-pres Marting Bros Co h1819 Hutchins Av 353-5986
- Appel Wm R (Winnifred K) r2029 Galena Pike (WP)
- Applegate Charles B emp EDS h5321 Kiff St (Scioto)
- Applegate Dolly nurses aide Southern Hills Hosp rBox 102 Mc
Dermott O
- Applegate Gary J (Leslie B) spl educ tchr Portsmouth High Sch
h2904 North Hill Rd
- Applegate Henry constn wkr r25 Union St
- Applegate Jake (Helen) retd h1624 8th St 354-1365
- Applegate Julia (Wid Charles C) ward clk Scioto Mem Hosp h25
Union St 353-5476
- Applegate Mabel clk Scioto County Sheltered Workshop rMinford Oh
- Applegate Ralph E (Teresa M) spl tchr Portsmouth High Sch h1013
Ruhlman Av 353-1694
- Applegate Richd E (Carolyn S) rt slsmn Lawson Dairy h2143 Charles
St
- Applegate Teresa Mrs tchr Jenkins Elem Sch r1013 Ruhlman Av
- Appleton Arth (Annie) constn wkr h930 29th St Lot 18 354-2303
- Appleton Donald M (Ada M) phys 1501 Franklin Av h1423 Franklin
Av 353-1821
- Appleton Elsie (Wid Paul) sten W J Eisnaugle Ins h1421 Galena Pike
(WP) 858-4288
- Appleton Helen (Wid Wm) h2619 Galena Pike (WP) 858-4893
- Appleton Steph L studt r1423 Franklin Av
- Appleton W Francis (D Jean) ctr Williams Mfg h3016 Michigan Av
354-2569
- Appleton Wm rElmwood Village Ports

1892—OUR 82nd YEAR OF SERVICE—1974.

American Savings & Loan Assn.
Insured Savings—Home Financing

503 Chillicothe St. 45662

Tel. 354-3177

17

Appling Carolyn emp Coml Credit h4347 Dale St (NM)
Arbaugh Forrest F (Judith) dept mgr Sears rBox 4 Lucasville O
Arbaugh Freda M (Wid Virgil C) h910 Terrace St (Scioto) 776-6977
Arbaugh Howard L pres Archem Corp h1846 Coles Blvd 353-1969
Arbaugh Judith slswn Marting Bros rBox 4 Lucasville O
Arbaugh Karen driver Yellow Cab h2274 Mabert Rd
Arbaugh Lemuel C (Grace A) retd h2511 Thomas Av
Arbaugh Susan emp Holiday Inn h2403 Scioto Trail
Arbaugh Wilma exec dir Am Cancer Soc h1035 Kent St Apt 4l
354-5767
Arbogast Albert C (Carolyn) claim rep Social Security Admn h1370
Normandy Rd (R) 353-6240
Archem Corp Howard L Arbaugh Pres chemical mfgs 1514 11th St
353-1125
Archer Emma retd h811 Findlay St Apt 807 353-8612
Archev Norman L (Carol) formn Independent Tire Sup rRt 3
Wheelersburg Oh
Archie Thos J (Alice) retd h1315 Waller St 353-0931
Armbrister Alf Jr studt r5612 Kentland Av (Scioto)
Armbrister Mary A nurse Mercy Hosp r2405 Orizaba La
Armbrister Ruby (Wid Geo S) emp Williams Mfg h2405 Orizaba La
353-3830
Armbrister Thelma (Wid Alfred S) tchrs aide Scudder Sch h5612
Kentland Av (Scioto) 776-7181
Armbrust Marie T Sister r2311 Timlin Rd
Armbruster Geo formn Mechanical Constn
Armes Clyde (Esther A) retd h3741 Stanton Av (NB) 456-6736
Armes June waitress Pop's Drive-In rRolf Rd (W)
Armes Ralph lab W Cemetery hRolf Rd (W)
Armes Ralph E studt rRolf Rd (W)
Arms Betty Mrs nurse Scioto Mem Hosp r1910 Baird Av
Arms Eug E (Betty J) swtchmn Tel Co h1910 Baird Av 353-0670
Arms Geo M (Lockie M) retd h1540 Robinson Av 354-2253
Arms Janice V slswn Marting Bros r1540 Robinson Av 354-2253
Arms Leigh A nurses aide Scioto Mem Hosp r1910 Baird Av
Arms Paul M (Suedell) dist mgr Cinti Enquirer h1929 18th St
353-5577
Arms Ralph emp W Old Cemetery rRoff Rd (W)
Arms Rick (Linda L) eng tech h1319 Lincoln St 353-4956
Arms Wm (Eva) retd h1504 Harrisonville Pike 456-4440
Armsey Charles E (Miriam) constn wkr h1221 Franklin Av 353-6948
Armsey Miriam Mrs nurse Southern Hills Hosp r1221 Franklin Av
Armstrong Charles (Marie) driver Village Serv Dept (NB) h4219 York
St (NB) 456-5034
Armstrong Charles R levelmn N & W R R r2102 Sunrise Av
Armstrong Connie ofc wkr SOCF r4219 York St (NB)
Armstrong Cordelia D Mrs collection & credit rep Ohio Power rRt 1
Wheelersburg O
Armstrong Crecia h8351 Hayport St (W) Apt 45
Armstrong Donald G (Lillian G) mill opr EDS h5712 Stewart Av
(Scioto) 776-7460
Armstrong Edna M (Wid John) retd h1218 Robinson Av Apt I
353-7952
Armstrong Geo B (Sherry B) lab Natl Mtls Fabricators h3710 Rhodes
Av (NB) 456-5962

OHIO PHONE 353-4330

REALTOR

KY. PHONE 932-3467

CHARLES EUTON

1628 Grandview Av.

We Service All Makes
Color TV-Stereo and Hi-Fi

Tel. 354-1289

SCIOTO TELEVISION

Established 1856

H. B. BICKETT Lumber Co.

913 Washington St. 45662 Tel. 354-3251

ERNIE KENNARD

REALTOR

"Put Kennard In Your Yard"

1631 OFFNERE ST.

PHONE 354-6633



REALTOR®

BICKETT MACHINE & SUPPLY CO.

MACHINE SHOP—WELDING—ELECTRIC MOTOR REPAIR
METALLIZING—ORNAMENTAL IRON

DISTRIBUTOR OF AIRCO WELDING SUPPLIES and GASES

1411 Robinson Ave. 45662

TeL. 353-5710

18

- Armstrong Gwenneth A bakery wkr Adams Baking r4219 York St (NB)
- Armstrong Harold W retd h2102 Sunrise Av 353-7636
- Armstrong Haska L (Louise E) condr N&W h1528 4th St 353-2967
- Armstrong Hobart H (Shirley E) clk EDS h2925 Cypress St 353-5524
- Armstrong Leonard (Ethel) retd h3758 Pleasant Av (NM)
- Armstrong Mary K Mrs mgr Public Discount Sundry h1820 Timmonds Av 354-4411
- Armstrong Mary R (Wid Charles) retd r746 Connie Av (W)
- Armstrong Nell L (Wid Fred W) h1322 Coles Blvd 353-0036
- Armstrong Ora R (Cordeliad) sec Vandervort Supply Co h746 Connie Av (W) 574-8381
- Armstrong Ray (Marjorie) constn wkr h2032 18th St 353-0067
- Armstrong Roger L r1528 4th St
- Armstrong Steve stockmn Public Discount Sundry r1820 Timmonds Av
- Armstrong Wm M (Carolyn) retd r1617 Highland Av 353-4321
- Arn Betsy studt r5416 Winchester Av (Scioto)
- Arn Eug (Grace) mgr Tindall Sign Co r140 Raymond Av (WP)
- Arn Judy L emp EDS h1025 Kent St Apt 3f 353-5566
- Arn Karen r5416 Winchester Av (Scioto)
- Arn Lee A (Gretchen A) retd h5416 Winchester Av (Scioto)
- Arn Raymond L (Fern J) retd h1824 Grant St 353-4761
- Arn Rita S key tape opr Steele Data Processing rRt 3 Bx 228 Wheelersburg Oh
- Arnah Ronnie guard SOCF h2020 6th St
- Arnett D h4424 Woodland Av (R)
- Arnett Edna cook Mc Kinley Middle Sch r1921 Robinson Av
- Arnett Franklin r1561 Charles St
- Arnett Grover C (Edna) fcty wkr Williams Mfg h1921 Robinson Av 353-0828
- Arnett Joe H (Mabel) slsmn Ashland Petroleum Co rRt 2
- Arnett John (Sharon) br mgr Portsmouth Banking r1654 5th St
- Arnett John assoc Marvin Fraley rWoodcrest Est (W)
- Arnett John L (Sharon K) br mgr Portsmouth Bank h1830 Argonne Rd
- Arnett Lloyd O (Kath) retd h1519 Grandview Av
- Arnett M Maxine Mrs asst bkpr Pop's Place h811 Court St 353-0646
- Arnett Matilda r4413 Holcomb St
- Arnett Patsy ofc wkr Thrifty Loan h3435½ Rhodes Av (NB)
- Arnett Paul roofer Homer Hoover Sht Mtl Shop rDry Run Oh
- Arnett Robt atndt Save More Gas Sta
- Arnett Ronald L r1921 Robinson Av
- Arnett Steph W (Debbie J) h1527 4th St (WP) 858-4837
- Arnett Steve wrapper Ports Super Mkt rRt 1 Box 328
- Arnold Delores h1533 5th St
- Arnold Helen Mrs domestic wkr h1021 15th St
- Arnold Jean waitress Shamrock Inn rRt 3 Lucasville Oh
- Arnold Linda Mrs ofc sec Daniels-Head rRt 4 Scioto O
- Arnold Patricia (Wid Jas) h1835 Highland Av
- Arnold Ruth r1533 5th St
- Arnold W Leroy (Ruth I) eng State Highway Dept h814 8th St 353-7024
- Arrington C Ray studt r1201 14th St Apt F
- Arrington Genevne recpt W N X T Radio Sta r1201 Waller St
- Arrington Ida M (Wid Wilbur) h1201 14th St Apt F 353-8598

Marting's "One of Ohio's Good Stores"
 Tel. 354-4511

19

Arrowood Milo (Ethel) retd h2114 Labold Av
 Arrowood Ralph bartndr Wade & Helen's
 Arrowood Rosie A Mrs billing mach opr City Water Dept h4317 Dale St (NM)
 Arthur See Also Arthurs
 Arthur Ann artist Fred's Sign Co r1918 Mound St
 Arthur Anna S (Wid Orlando) retd r2209 Grandview Av
 Arthur Brenda Mrs teller Citizens Sav & Loan r7217 Gallia St (Scioto)
 Arthur Charles A (Ida F) retd h2108 Waller St 353-0064
 Arthur Charles R (Alberta F) laster Williams Mfg r1412 Franklin Av
 Arthur Chester A (Shirley M) retd h es Foch Av 776-2552
 Arthur Clinton (Mr Photographer's Studio)
 Arthur Donald clean up Capitol Pontiac-Buick rRt 4 Bx 423
 Arthur Dorothy C Mrs sec-treas Ports Brickstone r4549 Spencer St (R)
 Arthur Douglas (Wanda) h424 West Av (NB)
 Arthur Earl W (Dorothy C) mach Wolford Mach h4549 Spencer St (R) 353-0531
 Arthur Effie M (Wid James C) h2115 Vinton Av 353-4971
 Arthur Ella C (Wid John) retd h610 5th St Apt 701 353-5368
 Arthur Elsie cook Mc Kinley Middle Sch r1827 Summit St
 Arthur Eva C Mrs tchr W Elem Sch h6443 Gallia St (Scioto) 776-2848
 Arthur Howard M (Margt M) dept head Marting Bros h1181 Hogan St (R) 353-5224
 Arthur Kathy ofc wkr Saml Levi & Co rRt 2 Bx 326 Sciotoville Oh
 Arthur Kenneth (Anna L) h2428 Dorman Dr Lot 13 353-4794
 Arthur Linda page Portsmouth Pub Library (NBBR) r424 West Av
 Arthur Louetta G Mrs (Arthur's Gro) r2921 Gallia St
 Arthur Margt slswn Marting Bros r1181 Hogan (R)
 Arthur Marie slswn Marting Bros r1230 Summit St
 Arthur Michl photog Master Portrait Studio r6462 Gallia St (Scioto)
 Arthur Paul W (Marie R) carrier US Postal Service h1230 Summit St 353-7551
 Arthur Ray E (Betty) emp State Dept Natl Resources h1309 Grandview Av
 Arthur Raymond C chief surveyor State Hwy Dept h1924 Hutchins Av 353-5415
 Arthur Richd emp Dayton-Walther rRt 1 (W)
 Arthur Robt (Virginia E) eng N & W h2931 Sunrise Av 353-2519
 Arthur Robt T Jr (Mary E) mtcmn N&W h2106 Summit St 353-0013
 Arthur Roy (Charrie) h916½ 3d St
 Arthur Timothy (Kathy) teller Citizens Sav & Loan rRt 2 (Scioto)
 Arthur Treacher's Fish & Chips Chris Pardos Mgr 2156 Scioto Trail 353-4282
 Arthur Vernon E (Elsie M) shoe wkr Williams Mfg h1827 Summit St 353-3561
 Arthur Wanda Mrs clk Mack's r424 West Av (NB)
 Arthur Wm hCandlewood Dr Rt 2 (W) Apt 103



**HARSHA-
JOHNSON
CO.**

•
GENERAL
INSURANCE

•
SURETY
BONDS



107 Masonic
Temple Bldg.
PHONE
353-3171

WEST PORTSMOUTH, OHIO 45662

1051 GALENA PIKE

Wachsman

KITCHENS BY

CUSTOM KITCHEN CENTER

"MODERNIZING
SPECIALISTS"



THE DAVIS FUNERAL HOMES

West Portsmouth 858-4100

South Webster 778-2030

Sciotoville 776-2115

MURFIN INSURANCE AGENCY

JOHN H. EMMERT

STATE AUTOMOBILE MUTUAL INSURANCE CO.

Tels. 353-8890 and 353-0329

1143 Gallia 45662



Tel. (614) 776-2766

SCIOTO MOTEL

OLD U.S. 52 EAST AT SCIOTOVILLE

Air Conditioned—Wall to Wall Carpet—Free Cablevision
MRS. LARSON, Proprietor

5709 Gallia St.



LUTHER TRANSFER, Inc.

MOVING AND STORAGE
LOCAL and NATIONWIDE

Agent — U.S. Van Lines, Inc.

353-6280
353-1873

20

- Arthur Wm L (Rosaland) firefighter City Fire Dept h1045 Coles Blvd 353-2393
- Arthur Wm T (Louetta) retd h2921 Gallia St 354-1035
- Arthur Zelma (Wid Saml O) retd h4223 Cedar St (NB) 456-4968
- Arthur's Grocery (Mrs Louetta G Arthur) 2910 Walnut St
- Arthurs Charles J (Edith M) retd h1408 Mound St
- Arthurs Edw (Thelma) retd h4382 Rhodes Av (NB)
- Arthurs Erma (Wid Winfred) h1529 Bonser Av (Scioto) 776-2642
- Arthurs Gladys P Mrs h1111 18th St 353-3092
- Arthurs Herbert E (Hulda E) retd h4720 Old Scioto Trail (R) 353-7263
- Arthurs James (Donna) constn wkr h1249 Bihlman Dr
- Arthurs Robt elec Cunningham Bldg rSouth Shore Ky
- Arthurs Thos J (Anne M) retd h2115 Argonne Rd 353-5422
- Artis Bertha (Wid Clarence E) retd h5614 3d St (Scioto) 776-7232
- Artis Chester T (Eliz M) formn Osco Inc h5602 Cherry St (Scioto) 776-7378
- Artis Danny delmn Flood Drugs r2121 Russell Av (WP)
- Artis Louis E jan Masonic Temple r5622 3d St (Scioto)
- Artis Oscar O (Aida) retd h302 Marshall Av (Scioto) 776-2343
- Artis Phyllis clk Millhuff's Dept Store r5527 3d (Scioto)
- Artis Ronald D (Phyllis A) h5527 3d St (Scioto) 776-6058
- Artis Theresa emp Rink's r5622 3d St (Scioto)
- Artis Victoria (Wid Chester T) h5622 3d St (Scioto) 776-6437
- Artis Walter W (Alberta) mech Williams Mfg h2121 Russell Av (WP) 858-2598
- Artrip Martin (Dorothy) (Artrip's Nursery Sl's) rSciotoale
- Artrip's Nursery Sales (Martin Artrip) Hayport St (W)
- Artwil Dress Shop Mrs Creola Hall Mgr 416 Chillicothe St 353-8619
- Asbury Electric Supply (Robt L Asbury) 1831 10th St 354-6625
- Asbury Robt L (Mary) (Asbury Elec Sup) r1621 Grandview Av
- Asch Sol (Matilda) phys 1127 Offhere h1923 Franklin Blvd 354-1602
- Asche Gary L (Brenda) carrier US Postal Service r8332 Granite St (W)
- Asche Wesley G investigator State Bur Of Workmen's Compensation rLucasville Ohio
- Ash Clyde Jr (Betty) lab EDS h3742 Stanton Av (NB) 456-5334
- Ash Everett (Rosemary) driver h1459 17th St (WP)
- Ash Ida Mrs teller Security Cent Natl Bk rRt 2 Lucasville O
- Ash Willard USA r1459 17th St (WP)
- Ashcraft Barbara Mrs h1011 Harrisonville Pike
- Ashe Agnes (Wid Leonard) bander The Mitchellace Inc h1440 Lester St (WP)
- Ashe Lawrence H (Della) retd h1656 Jackson St 354-2066
- Ashenbough Louise Mrs h2137½ 8th St
- ASHLAND PETROLEUM CO, Ray Rich Area Supervisor, William F Shelby District Manager, 143 2d St (45662), Tels 353-3010 And 353-4630
- Ashley Bonnie S clk Millhuff's Dept Store rRt 3 Wheelersburg Oh
- Ashley Carolyn shoe wkr Williams Mfg h1763½ 11th St Apt 1 353-6165
- Ashley David R r1339 Lincoln St
- Ashley Donald (Donna) clk Krogers rRt 1 Wheelersburg O
- Ashley Donna slswn The Shoe Inn rRt 1 Wheelersburg O
- Ashley Galen clk Krogers rRt 1 Bx 563 Wheelersburg Oh
- Ashley Gearold stock boy Foodland Gro No 1 rRt 1 Wheelersburg O

THE T. M. PATTERSON PAPER BOX CO.

705-15 FRONT ST. 45662

TEL. 354-2871

21

Ashley Geo (Ruth A) genl mgr Glockner Chev Sup h1339 Lincoln St
353-0455

Ashley Mary (Wid Dudley) r5731 Stewart Av (Scioto)

Ashley N Irene Mrs dep County Recorder rLucasville Oh

Ashley Ruth A Mrs clk Glockner Chev r1339 Lincoln

Ashworth Arth r3948½ Gallia St (NB)

Ashworth Dora nurse Villa Nursing Home r1226 9th St

Ashworth Dorner E (Ruth E) prntr Portsmouth Times h2519
Richardson Rd 354-1655

Ashworth Harold J (Sue A) agt Natl Life & Accident Ins rChillicothe
Oh

Ashworth John waste water opr County Sewage Treatment Plant rRt
1

Askew Alma Mrs h2401 17th St Apt C

Askew John sand mill opr Dayton-Walther rStout O

Askew Paul D barber Shorty Barber Shop r1616 Poplar St

Askew Ray J (Marie) retd h1616 Poplar St 354-2139

Askew Saml C r1226 Front St

Askins Albert sht mtl wkr Newman's Tin Shop & Sup rRt 4
Sciotoville Oh

Askins B Mildred (Wid Kenneth) retd h845 Eunice Av (Scioto)
776-6922

Askins Dora C (Wid Paul) slswn Avon Products hSlab Run Rd (WP)
858-5823

Associated Credit Bureaus Inc Richd Flowers Sec-Mgr 413 Masonic
Temple Bldg 353-1191

Ater Harry S working formn Ohio Power rRt 6 Box 163

Atkins See Also Adkins

Atkins Bessie Mrs retd h922½ 12th St

Atkins Betty cook Ollie's Drive Inn rLucasville O

Atkins Charlotte (Lynn Lee Apts) rClairmont Av (W)

Atkins Delphia braider Mitchellace Inc h2214 7th St

Atkins Dorsey L (Wilma) emp R A Brown Constn h2006 7th St
353-4017

Atkins Eug B retd h3516 Gallia St (NB) 456-4082

Atkins Frank R (Dolores) annealer Cyclops h2021 High St 354-2178

Atkins Gertrude (Wid Gus) h1826 Kendall Av Apt A 354-2468

Atkins Grace (Wid H R) r909 Harding Av (Scioto)

Atkins Harry T (Selah V) retd h5636 Auburn Av (Scioto) 776-2039

Atkins Jane retd h3750 Gallia St (NB) Apt C2

Atkins Larry E (Patricia A) supt EDS h5548 Kentland Av (Scioto)
776-6184

Atkins Laura Mrs r8409 Granite St (W)

Atkins Leonard retd r922 12th St

Atkins Lowell T (Naomi L) brkmn N & W h5393 Winchester Av
(Scioto) 776-6030

Atkins Mary Mrs retd h610 5th St Apt 222

Atkins Ollie Mrs h1102 Fairview Av (WP)

Atkins Ottie E (Charlotte) hClairmont St (W) 574-6572

Atkins Patricia ofc sec Master Portrait Studio r5548 Kentland Av
(Scioto)

Atkins Patty L cash Am Finance h831½ 6th St Apt 1 353-7593

Atkins Phillip D (Erma) lab Delta Jackson Constn h2213 7th St

Atkins Rosemary S Mrs bkpr Security Cent Natl Bk rRt 2 Lucasville
O

Atkinson James D dept head Heck's r710 9th St

2502-2560 Gallia St.

IRON and STEEL—METALS

LIVINGSTON & CO., Inc.

353-0763

1617 OFFENERE ST.

PORTSMOUTH MONUMENT CO.
ED and BOB ESTEPP
OVER 60 Years Of
Service to Community

353-4055; 353-0544



Pepsi-Cola Bottling Co., Inc.
of Portsmouth

Bottle—Fountain—Pre-Mix Service
Vendors—Special Events



Tel. 353-3126

2415 Scioto Trail 45662



9:15 A.M. S.S.
10:30 A.M. Worship
7:30 P.M. Worship

Radio Ministry
WNXT-10:30 A.M.
and 9:30 P.M.

Wed. Prayer
7:30 P.M.

Gallia St.
and
Waller St.

TEL.
353-6869

PRE-CAST CONCRETE CO. INC.



Sewer Pipe—Grease Traps
Precast Steps, Stepping Stones
Building Supplies

2044 8th St.



Tel. 353-6610

- Atkinson James W (Marie L) rec clk Marting Bros h710 9th St 353-6020
- Atkinson Sophie r1319 Spring St
- ATLAS FASHIONS THE, Harold A Cunningham President, Alice Barker Manager, Ladies' Coats, Suits, Dresses, Lingerie And Accessories, 821-23 Gallia St (45662), Tel 353-3191
- Audrey's Beauty Shop (Mrs Audrey M Smith) 1836 5th St 353-7763
- Augustin Cindy studt r1920 Summit St
- Augustin Edw L studt r1920 Summit St
- Augustin Gertrude B (Wid Carroll B) h1631 6th St 353-8932
- Augustin John B (Eileen G) sls mgr Grant Trucking (Oakhill O) h2924 Willow Way 353-7985
- Augustin Joseph W (Wilma M) whol food distr 1631 6th St h1549 4th St 354-2720
- Augustin Robt L (Patricia) emp Ohio Valley Tobacco h1920 Summit St 353-4796
- Augustin Thos R studt r1920 Summit St
- Augustin Wilma admn sec Environmental Health Section r1549 4th St
- Augustino James W studt r1117 Sarasue Av (R)
- Augustino Janette Mrs (Jan-Nic Trailer Sls) r1117 Sarasue Av (R)
- Augustino Nick Jr (Janette) (Jan-Nic Trailer Sls) h1117 Sarasue Av (R) 353-6505
- Ault Arman emp Ports Baptist Church r2116 Mabert Rd
- Ault Edw (Aleen) h820 Stennett Av (W) 574-8385
- Ault Melissa h3983 Gallia St (NB) Apt 307 456-6125
- Ault Viola M (Wid Clarence H) h5521 Cherry St (Scioto) 776-2498
- AURORA LODGE NO 48 F&AM**
ALFRED L BANISTER, SECRETARY
5TH FL MASONIC TEMPLE BLDG
NE CORNER 6TH ST AND CHILLICOTHE ST (45662)
TELEPHONE 353-2690
- Austin Carla Mrs h1202 Robinson Av Apt C
- Austin Charles (Mary) jan Court Hse h2221 Charles St
- Austin Dan emp N & W h1327 Summit St
- Austin Geo (Hazel) retd h1125 14th St 353-7025
- Austin J Darrell mech Capitol Pontiac r1923 Spring La
- Austin Jake (Geneva E) cln up mn Capitol Pontiac-Buick h1923 Spring La 353-5932
- Austin James retd h1633 Blakeman La (NM)
- Austin James R (Dianna) instlr Automatic Elec h7213 Gallia Pike (W) 776-7609
- Austin John H Rev (Louise) chaplain Portsmouth Receiving Hosp h2820 Cedar St 354-3505
- Austin Maude A Mrs teller Portsmouth Bank h1414 16th St Apt 12 353-6191
- Austing Lawrence B pres Morton Last rCincinnati O
- Auto Repair Service (Charles Jewell) 607 9th St 353-4727
- AUTOMOBILE CLUB OF SOUTHERN OHIO**
JOHN P IRWIN, EXECUTIVE VICE—PRESIDENT
MEMBERSHIP OFFERS
ADVANTAGES, PRIVILEGES, PROTECTION
WORLD WIDE TRAVEL SERVICE
BY LAND, SEA OR AIR
FOR MEMBERS AND NON—MEMBERS



Security Central

"That's My Bank"

CALL 354-3261



AUTOMOBILE CLUB OF SOUTHERN OHIO—CONTD

710 WALLER ST (45662)

TELEPHONE 354-5614

(See Index To Advertisers)

Auxier Clara (Wid James) h3983 Gallia St (NB) Apt 108 456-5402

Avey Leslie L (Fayme M) spl serv supvr Tel Co h4498 Westview Av
(R) 353-3070

Ayers Lena nurses aide Elmwood Village Nursing Home r1809 Wayne
Av Apt L

B & B Loan Co (Abe B Zuber) pawn broker 835 Gallia St 353-4250

**B P S COMPUTER SERVICES (C Dail Irwin) Computerized Data
Services, Systems Design, Programming, Key Punching,
Payroll Service, General Ledger And Accounting Service, 627
National Bank Bldg 812 Gallia St (45662) Tel 354-4243**

B & R Carry Out (Harold Reinhardt) beer 2104 Harrisonville Pike
456-4796

B & W Specialties Company (Clyde Barney Dale Willis) aluminum
fdry 306 3d St

Baad Debbie studt r304 Holmes Dr

Babcock Joseph M Jr Dr (Barbara L), Optometrist, 720 6th St (45662),
Tel 353-2191, h3509 Sheridan Rd (45662), Tel 353-1019

Babcock Joseph W studt r3509 Sheridan Rd

Baber Charlie h612½ Broadway St

Babst Marie S mgr East End Beauty Shop h1105 Lawson St

Bach Bessie D folder Williams Mfg h1923 7th St

Bachman Sarah E (Wid Frank H) h1820 Coles Blvd 353-7208

Bachner Everett slsmn Midland Gro rMiddleport O

Back Earl r2133 11th St

Back Sarah (Wid Sherman) retd h2133 11th St

Backus Agatha r902 Calvert's La (WP)

Backus Marcella Mrs retd r902 Calvert's La (WP)

Backus Patricia studt r1229 Hutchins Av

Backus Rodney T (Goldie A) utility opr G A C h1229 Hutchins Av

Bacon Howard Q mech Frank Tiedge Ford rRt 6

Bader Henry J (Mary K) retd h2817 Willow Way 353-5770

Bader John W (Eleanor R) retd h3314 Sheridan Rd 353-5526

Badgley Robt pres Whol Electronics rChillicothe Oh

Baer See Also Bauer

Baer Daisy (Wid Lloyd) ofc wkr Louis Glick Furn h5619 Kentland Av
(Scioto)

Baer Denise waitress Hamburger Inn No 1 rRt 2 Lucasville Oh

Baer Emma (Wid Lafe) h1702 Terrace Av (NM)

Baer Mark R pharm Scioto Mem Hosp rOtway Oh

Baer Ralph L (Minnie) retd h5707 Cherry St (Scioto) 776-6960

Baer Teddy M studt r1706 Jackson St

Baer Teddy R (Joyce) retd h1706 Jackson St 353-1297

Bagby Arth P (Ethel L) retd h1106 Kent St 354-2011

Bagby Malcolm A cook Burger Chef r1328 Offnere St

Baggette Armeda (Wid Jesse) h1120 15th St 353-4882

Baggette Armda B Mrs custdn Portsmouth Bank r1120 15th St

Baggette Gwendolyn h1218 Robinson Av Apt E

Baggette Tony studt r1120 15th St

Baggs Edna A (Wid Frank P) retd h1222 Bihlman Dr 353-6989

Bahner Auto Parts (Roger Bahner) 8132 Ohio River Rd (W) 574-5533

Bahner Betty J clinical laby asst Scioto Mem Hosp r2018 8th St

J. C. P E N N E Y

STORE

354-3248

CATALOG

354-2881

**RIFFE AND
BENNETT
INSURANCE
AGENCY, INC.**



422 Center St.

**NEW BOSTON
45662**

Phones:

456-4191

AND

456-4192



354-3139

PORTSMOUTH-VETTER

GENERAL INSURANCE AND BONDS

902 Washington St.

HOUSEWARES—HARDWARE

HOME OF
America's Largest
Hardware Chain

AUTOMOTIVE

3 Stores To Serve You

Tel. 456-4341
Tel. 456-5704
Tel. 932-4377

4342 Gallia, New Boston
"Toy Town" 4207 Gallia St. at Harrisonville St.
751 Main St., South Shore, Ky.



The National Bank

Of Portsmouth, Ohio

24

- Bahner Millard F (Temperance M) counteramn Bahner Auto Parts
h7532 Ohio River Rd (W) 574-6418
- Bahner Roger (Bahner Auto Parts) rRt 2
- Bahner Sara B Mrs nurse Scioto Mem Hosp rRt 4 Scioto O
- Bailey C clk Revco Discount Drug Center
- Bailey Carol Mrs ofc clk Portsmouth News Agcy rYork Ky
- Bailey Carol S emp Williams Mfg h6858 E Front St (Scioto) 776-7144
- Bailey Dan repr Lawson Street Home Sup r3043 North Hill Rd
- Bailey David USAF r1815 Offnere St
- Bailey David stockmn Nancy Rae Super Valu rFranklin Furnace Oh
- Bailey David (Myrtle E) lab Williams Mfg h414 Boundary St
- Bailey Debbie waitress Branding Iron Steak Hse
- Bailey Don bkpr Asbury Elec Sup r3043 North Hill Rd
- Bailey Donald L linemn Ohio Power h2523 Ritchie St 353-1764
- Bailey Douglas (Karen A) servmn Ohio Valley Gas Co h1634 8th St
- Bailey Eunice A Mrs slswn Marting Bros r6219 Bahner Rd (Scioto)
- Bailey Guy R (Vada N) retd h1703 Williams St 353-0662
- Bailey Harry (Loretta) emp O S C O Ind h4443 Garden Av (R)
- Bailey Helen L (Wid Jack) h1626 8th St 353-8042
- Bailey Homer R Jr (Suzanne) emp EDS h1355 3d St (WP) 858-6048
- Bailey Jack L mech Frank Tiedge Ford rSouth Shore Ky
- Bailey James (Willie M) h1506 Waller St Apt E 354-3987
- Bailey James B retd h1116 Center St (W)
- Bailey James F (Betty) slsmn Electrolux Corp r1108 North St (W)
- Bailey James F (Betty L) slsmn Electrolux Corp h1108 North St (W)
574-6656
- Bailey James M (Nancy M) firefighter City Fire Dept h1209 24th St
354-3394
- Bailey James R (Mildred C) constn wkr h1910 Kendall Av Apt E
- Bailey Janet Mrs physical therapist Mercy Hosp rRt 4 Box 464a
(Scioto)
- Bailey Jean Mrs cook Scioto Mem Hosp r3045 North Hill Rd
- Bailey Jerry (Vicki) dispr Acme Cartage
- Bailey John h708 John St
- Bailey John r1925 19th St
- Bailey John P (Mary A) v-pres-genl mgr Chabot's Super Serv h1144
Meadow La 354-5287
- Bailey Juanita Mrs cook Frisch's Big Boy h2110 Mabert Rd
- Bailey Leah Mrs dep County Treas r2119 Robinson Av
- Bailey Lelah Mrs h2119 Robinson Av
- Bailey Leroy (Mary) emp Pennington Funeral Home h4048 Rhodes Av
(NB) 456-6318
- Bailey Lesley A studt r1144 Meadow La
- Bailey Linda typ County Bd Of Educ rFranklin Furnace Oh
- Bailey Lois clk Taggart Shoes r6219 Bahner Rd (Scioto)
- Bailey Mamie h1925 19th St
- Bailey Marcella ofc sec Daniels-Head & Associates rSouth Webster O
- Bailey Mark emp Bill Hedges Auto Parts r6219 Bahner Rd (Scioto)
- Bailey Mark hLawson St (W) Apt 8
- Bailey Mary (Wid Oscar) retd h3216 Richard Rd 353-5705
- Bailey Mary L reading consultant City Bd Of Educ rFranklin
Furnace O
- Bailey Mildred L tchr Vo-Tec h634 4th St 354-2369
- Bailey Myron J (Reva M) dlsmn h1922 Mabert Rd 353-4737
- Bailey Myrtle Mrs cook Shawnee Restr r414 Boundary St
- Bailey O h7321 Gallia Pike (W)

W.E. (Mac) McFarland Backhoe Service

Bonded and Insured For Your Protection — Complete Backhoe Service
 "TWO HOES ON THE GO" — WE'RE NOT SATISFIED TILL YOU ARE!

DITCH DIGGING — SEWER LINES — CABLE TRENCH — WATER LINES — SEPTIC TANKS

FREE ESTIMATES

574-2742

574-5182



Machine and Operator Rental By Hour If Desired — Footers — Drain Tiles — Light Grading — Bull Dozing

25

- Bailey Paul R (Eunice A) stock rm clk City Pub Serv Dept h6219 Bahner Rd (Scioto)
- Bailey Raymond J (Janet V) hd bky clk Krogers h1613 3d St
- Bailey Richd (Sylvia) agt Natl Life & Accident Ins rBox 317 South Point O
- Bailey Sharon ofc sec Daniels-Head & Assocs rFranklin Furnace Oh
- Bailey Shirley A r1626 8th St
- Bailey Thos (Shirley) lab Dayton-Walther h1029 14th St
- Bailey Timothy adj mgr Universal Serv rRt 5 Wheelersburg Oh
- Bailey Vesta (Wid Fred) retd h2025 20th St 353-2911
- Bailey Violet Mrs (Violet's Beauty Shop) rRt 2 Minford Ohio
- Bailey Walter studt r1815 Offnere St
- Bailey Wendell L (Connie L) mech Reinhardt Transfer (Steel Div) h1407 5th St (WP) 858-5455
- Bailey Willard orderly Scioto Mem Hosp h2553 Dorman Dr 353-7666
- Bainer Emma h3983 Gallia St (NB) Apt 311 456-6426
- Bainer Helen Mrs nurses aide Mercy Hosp rRt 2 Lucasville O
- Bainer Lillian C (Wid Carl F) h3001 Harrisonville Pike 456-4421
- Baines Doris dietn Mercy Hosp hRear 4572 Old Scioto Trail (R)
- Baird Albert T supt Forrest Hts Rental Ofc h1440 Bihlman Dr 353-6608
353-1893
- Baird J A (Luella H) retd h1448 Bihlman Dr 353-1893
- Baird Vera x-ray sten Scioto Mem Hosp r1440 Bihlman Dr
- Baisden Aletha P (Wid Leo E) clk Toledo Health & Retiree Center h5553 Winchester Av (Scioto) 776-6589
- Baisden Betty Mrs waitress Guiseppe's Pizza rSouth Shore Ky
- Baisden Joe E (Ana M) emp Capp Homes h1920 Mabert Rd 354-5576
- Baisden Leora (Wid Leo E Jr) emp Scioto Mem Hosp h2131 7th St
- Bake Shop Coffee Shop The (The Bake Shop) 817 6th St
- BAKE SHOP THE, Barton Maguire President, Ruth Maguire Vice-President, Complete Line Of Bakery Products, Coffee Shop And Snack Bar, 817 6th St (45662), Tel 353-3340**
- Baker Alpha Mrs h4546 Old Scioto Trail (R) Lot 3 353-3988
- Baker Billy J driver Luther Transfer r2932 Gallia St
- Baker Charles (Alice) driver Reinhardt Co h3211 Rhodes Av (NB) 456-4826
- Baker Charles N (Mary K) retd h2011 Argonne Rd 353-6623
- Baker Charles S (Temple M) retd h1025 23d St 353-0842
- Baker David L slsmn Harts h1036 21st St Apt A
- Baker Dewey V (Vera N) (Baker's Furn & Antiques) h1610 11th St 353-8168
- Baker Doris L ofc wkr Mercy Hosp h1035 Kent St Apt 4g 353-3897
- Baker Earl r4546 Old Scioto Trail (R) Lot 3
- Baker Edwin G (Betty A) formn EDS h3510 Gallia St (NB) 456-5872
- Baker Ellen R teller Portsmouth Bank r1421 2d St
- Baker Evelyn Mrs sec Bigelow United Meth Ch r717 Washington St
- Baker Frank (Barbara) emp Hackett Engineering h1421 2d St 354-3750
- Baker Harold H (Harold Baker Wrecking) h1721 Jackson St 353-3414
- Baker Harold Wrecking (Harold H Baker) 1721 Jackson St 353-3414
- Baker Hazel fcty wkr US Shoe Co h1234 9th St 353-4377
- Baker James A (Juanita R) (James A Baker Upholstering Co) h1535½ Gallia St 353-1009
- Baker James A Upholstering Co (James A Baker) 1535 Gallia St 353-1009

KALB Mfg., Co.

Upholstery
Slipcovers
Draperies
Awnings
Storm Windows
Venetian Blinds
Room Enclosures
Patio Covers

Only The
Finest
Quality
Products

Sales and
Service

Tels.
354-2526
OR
353-8730

1634
Gallia St

Sears

301 CHILLICOTHE ST.

SHOP AT SEARS and SAVE
"SEARS HAS EVERYTHING"
DOWNTOWN PORTSMOUTH

PHONE 354-8844

Standard Supply Co.

"Our 65th Year"

Wholesale
Distributors of
Plumbing
Heating
Air Conditioning
Electrical
Industrial
Supplies

1004-1018
FINDLAY ST.
P.O. BOX
119

TEL.
(614)

353-5101

Portsmouth, Ohio
45662



Portsmouth Mixed Concrete

Area's Largest Producer

425 5th St.

Tel. 353-5187

26

- Baker James R (Priscilla A) steel wkr EDS h4332½ Millbrook Av
(NB) Apt A
- Baker John T (Evelyn) agt Equitable Life Ins Of Iowa h717
Washington St 353-0503
- Baker Juanita R Mrs uphol Baker Upholstery Shop r1535½ Gallia St
- Baker June E r2401 17th St Apt F
- Baker Kay Y studt r3211 Rhodes Av (NB)
- Baker Lena h507 Broadway St
- Baker Michl D (Barbara) slsmn Cole Lincoln Mercury hCandlewood
Dr Rt 2 (W) Apt 605 574-6973
- Baker Mildred kitchen wkr K & M Restr.
- Baker Ralph L (Helen L) retd h511 Glover St 354-2504
- Baker Robert D (Jean) emp EDS r1721 Jackson St
- Baker Ruby M (Wid Joe) waitress Ruby's Hamburger Inn h2932
Gallia St 353-8725
- Baker Sandra slswn West End Shoe Mart rLucasville Oh
- Baker Sherman J Jr studt h1217 Summit St
- Baker Shirley Mrs h2343 Charles St
- Baker Teresa G ofc sec Stanton Elem Sch r3510 Gallia St (NB)
- Baker Wm E (Virginia) slsmn Electrolux Corp hSunset Av (W)
574-2203
- Baker Wm E Jr studt rSunset Av (W)
- Baker's Furniture (Dewey V Baker) new & used 1017 Lincoln St
353-7160
- Baker's Furniture & Antiques (Dewey V Baker) 1556 11th St
- Baldrich David studt r2136 27th St
- Baldrich Rene A (Joan E) phys h2136 27th St 353-1405
- Baldrige Albert L (Mattie) evangelist Christian Bapt Ch Of God
h8444 Green St (W) 574-2741
- Baldrige Allen C (Martha E) retd h1361 Rosemount Rd (R) 353-8232
- Baldrige Belve (Oneda) constn wkr h ss Stockham Hill Rd (WP)
858-5615
- Baldrige Bill A USAF r ss Stockham Hill Rd (WP)
- Baldrige Carl (Carl's Ashland Serv Center) rSciotoale Oh
- Baldrige Estell L (Helen) guard Fed Youth Center (Ashland Ky)
h1654 6th St 353-6175
- Baldrige Homer F (Esther M) retd h1519 Dogwood Ridge (W)
574-5417
- Baldrige Linda r820 Prospect St
- Ball Adrienne E Mrs slswn Sears r7113 Gallia Pike (W)
- Ball Beverly (Adrienne) retd h7113 Gallia Pike (W)
- Ball Brenda studt r1726 Mabert Rd
- Ball Clarence R h7409 Ohio River Rd (W) 574-5202
- Ball Edna r1637 Jackson St
- Ball Garnett E (Juanita E) clk US Postal Service h1726 Mabert Rd
353-7333
- Ball Herman slsmn Master Portrait Studio rRt 2 Mc Dermott Oh
- Ball Herman (Alice M) guard Ohio Penitentiary h4032 Pleasant Av
(NM) 456-4641
- Ball Juanita B Mrs teller Natl Bk Of Portsmouth r1726 Mabert Rd
- Ball Laura D Mrs retd h3202 S Taylor Ct 353-0810
- Ball Lawrence USAF r1726 Mabert Rd
- Ball Leon retd h1502 Kinney St Apt 1 354-1249
- Ball Margt M retd h1626 Franklin Av 354-2429
- Ball Milford C (Margt A) retd h526 7th St 354-3331
- Ball Nettie E (Wid Clyde A) h1689 Charles St 354-1943

ESCOM WILEY REAL ESTATE

CITY—SUBURBAN & FARM PROPERTY

Phones 353-5520 — 353-1546

353-0386 & 820-2423

PORTSMOUTH, OHIO

1164 NINTH ST.

Larry Moore

SPORTING
GOODS

308 Chillicothe St.

Tel. 353-1917

27

- Ball Pearl D (Wid Oscar A) retd h1410 16th St Apt 22
Ball Virginia (Wid Robt P) h914 Bonser Av (Scioto) 776-2338
Ball Vivian L (Wid Clyde) retd h1752 11th St 353-3598
Ballard Edw L studt r1914 7th St
Ballard Jeannie N clk Burger Chef
Ballard Judy waitress Cameo Restr r1914 7th St
Ballard Leroy C (Pearl) roofing contr 1914 7th St h1914 7th St 353-3834
Ballash Andrew (Barbara) tchr W P High Sch h1305 2d St 353-4309
Ballengee Mary Mrs bkpr Cranmer Acctg Serv rMc Dermott O
Balmert Frances W r2706 Shawnee Rd
Balmert Frank C Jr exec dir Ohio Valley Regional Development Comn rMc Dermott Oh
Balmert M Louise retd r2706 Shawnee Rd 353-5876
Balmert Margt M retd h2706 Shawnee Rd 353-5876
Balmert Rose A (Wid Frank C) h622 6th St 353-0137
Balsler Eileen J ofc nurse Robt E Martin rRt 6
Balsiger Russell S pres Free Press h2223 Grandview Av 353-8652
Banchy Helen (Wid Geo) retd h1627 Offnere St 354-2244
Banchy Joseph J (Veronica) firefighter City Fire Dept h902 Offnere St 353-2627
Bancroft Ruth ofc wkr Portsmouth Times r1725½ Logan St
Bandy Carl D (Eliz) retd h1613 Rosemount Rd (R) 353-6067
Bandy Eliz Mrs dep County Recorder r1613 Rosemount Rd (R)
Bandy Helen L ofc sec County Prosecuting Atty h3214 Simpson St 354-5478
- BANISTER ALFRED L (Anna B), Sec Masonic Bodies, Mgr**
Masonic Temple Building 5th Fl Masonic Temple Bldg,
Chillicothe St NE Cor 6th St (45662), Tel 353-2690, h302
Lincoln St (West Portsmouth, 45662), Tel 858-4335
- Banister Anna B Mrs tchr Dry Run Elem Sch r302 Lincoln St (WP)
Banks James h1221 Farley Ct Apt F
Bannon Edith L (Wid Arth H) retd h2430 Summit St 354-1360
Bannon Howland McCurdy & Dever
(William L Howland
Robert K McCurdy
Robert E Dever)
Louis D Bannon Of Counsel
Michael H Mearan Associate
Attorneys-At-Law
325 Masonic Temple Bldg
602-10 Chillicothe St (45662)
Telephone 353-1157
- Bannon Louis D (Helen D) retd h2855 Circle Dr 353-8108
Bapts Joyce librnr r222 Court St
Barany Joseph Jr studt r1817 Grandview Av 354-1938
Barany Minnie (Wid Joseph A) clk Mercy Hosp h1817 Grandview Av
354-1938
- Barb Phil ship clk Master Portrait Studio r5408 Kiff St
Barb's Beauty Shop (Mrs Barbara Fouch) 1359 5th St (WP) 858-4722
Barber Alma M (Wid Richd G) retd h2829 Longview Av (WP) (N Area)
Barber C Joseph (Mishia M) retd h3120 Richard Rd 353-8097
Barber David emp Wright Patterson r1405 Mc Connell Av
Barber Dora (Wid Charles) cook Jenkins Elem Sch h1368 15th St (WP) 858-2528

W

P

A

Y

1400
AM RADIO

104.1
FM RADIO

1009 Gallia St.

Phone
353-5176

P.O. Box 1502

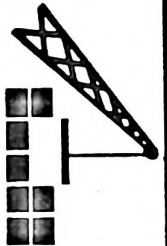

SCC, Inc.
SOUTHERN CRANE & CONSTRUCTION, Inc.

Tel. (614) 354-4557

RADIO

W

N

X

T

1260 AM

99.3 FM

WILLIAMS STAMP WORKS

SINCE 1949

"RUBBER STAMPS IN A HURRY"

PADS—INKS—DATERS—NUMBERS—NAME PLATES

Phone 353-0419

1527 Charles St. 45662

SCIOTO BUILDING UNITS

(Division Standard Materials Inc.)
CONCRETE BLOCKS-CONCRETE SEPTIC TANKS
BUILDING SUPPLIES

2700 Gallia St.

Phone 353-4113

28

- Barber Geo M (Alma E) retd h1549 3d St 353-6625
- Barber Geo S (Marilyn L) iron wkr EDS h1924 18th St 353-7818
- Barber James studt r1368 15th St (WP)
- Barber James tchr PS (WP) h3018 Harrisonville Pike
- Barber Janet E clk Millhuffs Dept Store rRt 2
- Barber Muriel W h2229 Mabert Rd 354-1924
- Barber Stewart R (Lillian M) (6th Street Carry Out) h1149 Coles Blvd 353-2407
- Barber Victoria stylist Merle Norman Cosmetics Studio rRt 4 (Scioto)
- Barbers Local No 221 James D Murphy Sec-Treas 2032 8th St
- Barbier Roy J (Emma) adj Buckeye Union Ins h2415 Orizaba La 354-5240
- Barbour Claude F (Margt L) retd h1508 Findlay St 353-0184
- Barbour Stacie Mrs v-pres Barbour's Auto Parts r2548 Ritchie St
- Barbour Thos (Stacie) pres Barbour's Auto Parts h2548 Ritchie St 353-2732
- Barbour's Auto Parts Inc Thos Barbour Pres Mrs Stacie Barbour V-
Pres 923 Washington St 354-3144
- Bard Arth E (Lillian) coml artist Ss Highland St h ss Highland St 776-2672
- Bard's Art Shop (Arth E Bard) 904 Gallia St
- Barfield Billy R studt r2002 7th St
- Barfield Ellis (Ethel) driver City Pub Serv Dept h2002 7th St
- Barker A W (Ethel H) retd h2622 Ritchie St 353-1473
- Barker Alice Mrs co-mgr Atlas Fashions rLucasville O
- Barker Allen R (Lois) lab EDS h2910 Brant Av 353-3612
- Barker Donald R r2247 Mabert Rd
- Barker E Victor (Virgie E) retd h1615 Summit St 353-4357
- Barker Everett (Martha) electn h449 Bloom St (Scioto)
- Barker Geo retd h1104 22d St 354-5539
- Barker Gladys (Wid Virgil) fcty wkr Williams Mfg h2247 Mabert Rd 354-4671
- Barker Lena Mrs h1717 Mabert Rd 354-1887
- Barker Marg asst cook The Bake Shop Coffee Shop rRt 5 Moores La
- Barker Mildred (Wid Arvel C) retd h1924 20th St 353-3639
- Barker Ronald whsemn Midland Gro rOldtown Ky
- Barker Rosemary Mrs slwn Carr's Jewelry Store r2024 Summit St
- Barker Sarah waitress Jennie's Cafe r525 2d St
- Barklow E Alice aide Portsmouth Receiving Hosp rRt 3 Box 480
Wheelersburg O
- Barley Linda ofc sec W P Bd Of Educ rFranklin Furnace Oh
- Barnes Emmanuel (Dianne) constn wkr h1205 17th St
- Barnes John T (Ethel) retd h5361 Gallia St (Scioto) 776-6148
- Barnes Larry T (Nancy) cable splicer Genl Tel hVan Dyke Av (W)
- Barnes Linda S bander Mitchellace Inc rLucasville Oh
- Barnes Nancy E Mrs div acctg clk Genl Tel rRt 2 Wheelersburg O
- Barnes Phyllis waitress Jim Dandy Drive In
- Barnes Rosalie waitress Jim Dandy Drive In
- Barnes W H dir of adv Modern Finance rColumbus O
- Barnett Auto Trim (Horace Barnett) 915 10th St 354-2234
- Barnett Carlotta L with Pub Library rS Webster O
- Barnett Harold reliefmn Dayton-Walther rBox 109 South Webster O
- Barnett Horace (Wilma) (Barnett Auto Trim) rWheelersburg Oh
- Barnett Inez H (Wid Burlin) r6421 Bahner Rd (Scioto)
- Barnett James K (Barbara) agt West & Sou Life rRt 1 Box 134
Wheelersburg O

STAR CLEANERS

DRAPERY CLEANING EXPERTS

FREE TAKE DOWN & REHANG SERVICE

508 2nd St.

Tel. 353-6889

29

Barnett Lula (Wid Calloway) retd h8038 Ohio River Rd (W) 574-5101
Barnett Maxie L (Elsie) repr EDS h3849 Rhodes Av (NB) 456-4988
Barnett Nancy Mrs instr Portsmouth Interstate Business College rRt

5

Barnett Raymond iron pourer Dayton-Walther rRt 1 Box 445
Wheelersburg O

Barnett Robt (Nancy) emp US Chem hCrull St (WP)

Barnett Robt W clk Krogers rRt 5

Barnett Ronald L uphol Barnett Auto Trim r7020 East St (Scioto)

Barnett Roy driver Pepsi-Cola rRt 4 Lucasville O

Barnett Wm (Gladys) insp Coca-Cola rRt 6 Box 175

Barney Clarence M retd h1238 Coles Blvd 353-2215

Barney Clyde (Pauline) supvr Portsmouth Casting h1824 Argonne Rd

353-5714

Barney Fred (Geraldine) formn Pepsi-Cola h2917 Brant Av 353-7620

Barney Fredk L Jr (Kathryn M) asst mgr Nationwide h2549 Argonne

353-5715

Barney Henry h8351 Hayport St (W) Apt 36

Barney Jack E (Maxine E) eng N&W h1051 28th St 354-1551

Barney Oliver (Mabel B) retd h1402 9th St 353-3065

Barnhart Charles slsmn Jones Prod r8th St

Barnhart Edith E Mrs braider Mitchellace Inc rSouth Shore Ky

Barnhart Eliz Mrs h925 3d St

Barq Bottling Co Edw C Herbold V-Pres 116 Jefferson St 353-6640

Barrch Roberta nurses aide Willow Lawn Nursing Home rScioto Trail

Barrett Barbara clk Shake Shoppe r1211 Hogan St (R)

Barrett Colletta R Mrs h1412 16th St Apt 2 354-2917

Barrett Dortha M ofc wkr Portsmouth Times rRt 4 Lucasville O

Barrett Edw L (Wilma) with Charles Taylor & Sons h1211 Hogan St

353-5336

(R)

Barrett Harriet h1201 14th St Apt G

Barrett Helen maid Ramada Inn r1221 St Patrick Ct

Barrett Jack N (Dortha) prntr Portsmouth Times rRt 4 Lucasville O

Barrett James studt r1211 Hogan St (R)

Barrett Julia (Wid Rufus H) h4510 Old Scioto Trail (R) 354-1041

Barrett Leroy (Helen) fcty wkr EDS h1221 St Patrick's Ct

Barrett Michl (Judy) emp Ramada Inn h813 Prospect St

Barrett Printers (Vernon R Barrett) 1824 Vinton Av 353-0155

Barrett Ray mech Henry Oberling Mtr rRt 2 Lucasville Oh

Barrett Richd J (Roberta R) electn h2327 Scioto Trail 353-1778

Barrett Vernon r605 Front St

Barrett Vernon R (Martha) (Barrett Printers) h1319 6th St 353-5877

Barrett Wm studt r1211 Hogan St (R)

Barringer Evelyn L nurse County Bd Of Comnrs r5307 Shoemaker Rd

(Scioto)

Barringer Ilo ofc nurse Jerome R Sheets h7964 Chester St (W)

574-5193

Barringer Louis L (Mary) retd h1346 3d St (WP) 858-2648

Barringer Paul D (Evelyn L) slsmn Stand Sup h5307 Shoemaker Rd

(Scioto)

776-6784

Barringer Warren O (Mildred A) retd h309 2d St 353-2601

Barry Alice M retd h3031 Michigan Av 353-0007

Barry Geo R pres Portsmouth Paint Co rChagrin Falls O

Barry Gerald E (Dorothy) computer programmer EDS h3126 June Av

456-5902

Barry James mach Wolford Mach rRt 6

SHAWNEE WINDOW CLEANING CO.

- WINDOW CLEANING
- CARPET CLEANING
- PEST CONTROL

Insured Work

525
National
Bank Bldg.

TEL.
353-4304



UNISHIELD SECURITY INC.

- Private Investigation
- Uniformed Guards
- Armed Patrol Service
- 2-Way Radio Equipped Marked or Unmarked Cars
- Bonded and Insured

CALL
354-4701

240
MASONIC
BLDG.

THE CITY DIRECTORY

A Real
Necessity
in Every
Office

The Modern Up-to-Date Method
of Getting Accurate Information Quickly
A Time Saver - A Money Maker For Every Business
Let Us Show You How

Don Wolfe Funeral Home

5951 Gallia at Eastern Ave.
Scioto, Ohio

Phone
776-2811

WHEELERSBURG DOCK

RIVER FACILITIES—WAREHOUSING

SALES TEL.

(614) 456-4144

30

Barry M Lucile (Wid Paul J) h3156 June Av	456-5541
Barry Nellie I (Wid Garrett T) retd h1435 Bihlman Dr	354-5351
Barry P J (Doris L) retd h2805 Gilbert Av	354-4757
Barry Wanda L del clk Krcgers r614 9th St Apt 2	
Bartee David (Ethel) retd h4215½ Rhodes Av (NB)	456-5388
Bartee Geo D Rev (Rosemary) dir Nicky Cruz Outreach h2432 Rd	Mabert 354-3637
Bartee Helen h2303½ Grant St	
Bartee Jessie rElmwood Village Ports	
Bartee Morton (Frankie) retd h5368 Winchester Av (Scioto)	776-6204
Bartee Thos R (Flossie A) carp h2101 Carlyle Av	776-7429
Barth Robt L Rev (Ruth R) pastor Ch Of Christ In Christian Union h4205 Cedar St (NB)	456-4390
Bartlett Bob slsmn Electro-Grand Sew-Vac Center rSycamore (Chillicothe O)	
Bartlett D Lynn studt r3009 Woodridge Way	
Bartlett Ervin retd h4374½ Millbrook Av (NB)	
Bartlett Norman H (Gladys) member County Bd Of Elections h801 Court St	354-1305
Bartlett Pat h1225 2d St Apt 3	354-4673
Bartlett W David (Betty C) exec v-pres Universal Serv Corp h3009 Woodridge Way	354-2578
Barton Bobby R r1210 Robinson Av Apt E	
Barton James servmn Central Heating & Air Conditioning rScioto Furnace Ohio	
Barton Jeffrey r1824 Waller St	
Barton Melvin lab Portsmouth Casting rBx 100	
Bartuss W Dennis (Dorothy) retd h625½ 5th St	353-4335
Basham Helen tchr East High Sch r6018 Harding Av (Scioto)	
Basham Henry E (Barbara E) retd h5917 Harding Av (Scioto)	776-6648
Basham Linda slswm Marting Bros rBx 373 South Webster	
Basham Marcella N r810 Bonser Av (Scioto)	
Basham Margt retd r4228 Maple St (NB)	
Basham Wells (Eloise) emp EDS r319 Oak St (Scioto)	776-7474
Basham Wells R h6130 E Front St (Scioto)	
Basham Willard (Helen) mus tchr Green Twp Schs h6018 Harding Av (Scioto)	776-7540
Basham Wm H (Linda L) corp h5629 Auburn Av (Scioto)	776-2250
Basham Wm M (Lois M) road formn of engs N & W h4455 Holcomb St	
Basham Wm W (Zavina) custdn Vo Tech h1216 Division St (Scioto)	776-6862
Basham Zavina typ Reidenbach Pharm	
Bashaw Russell lab Dayton-Walther rRt 1	
Bashen Marie rElmwood Village Ports	
Bashford Dorothy Mrs constn wkr h1414½ 4th St	353-4997
Bashford Edw USA r1414½ 4th St	
Bashford Gary (Joyce) h1735½ Waller St	
Bashford Joyce Mrs recpt Scioto Mem Hosp r1735½ Waller St	
Basil Raymond E (Elnora) driver Standard Oil rSouth Webster O	
Bass Albert (Gail) studt h1204 Farley Ct Apt H	353-4413
Bass June Mrs h1220 Farley Ct Apt I	354-3509
Bass Lee carrier US Postal Service r1221 Farley Ct Apt A	
Bass Robt E reporter Portsmouth Times r225 Cole Av (WP)	
Bass Thelma H (Wid John A) h1202 14th St	354-1973

"You Never Had It So Good" Until You Dine At The



"Home of Prime Ribs of Beef"

Route 23-1 Mile North-3732 Scioto Trail

353-0437

31

Bassett Robt M (Edith R) emp Nelson Tree Serv h810 Harvard Pl 353-2201
Bassler Jessie (Wid Frank) h115 Offnere St 354-4113
Bassler Maureen T cash Krogers r1225 2d St Apt 5
Bassler Michl T (Maureen T) slsmn Sears h1225 2d St Apt 5 354-5060
Bassler Opal tchr Portsmouth High Sch rSouth Portsmouth Ky
Bassler Thos S Jr (Martha L) constn wkr h925 7th St 353-2777
Bassler Wilbur E (Opal) slsmn Borden's rBox 374 South Portsmouth Ky
Bate Anita M emp Williams Mfg h3640 Scioto Trail (Us 23)
Bateman Dan G (Nancy K) engr EDS h519 Sycamore St (Scioto) 776-2647
Bateman Forrest G (Thelma) driver Yellow Cab h1621 Dewey Av Apt 3
Bates Beatrice Mrs nurse Mercy Hosp rBox 185 Star Route
Bates Creed (Minnie) retd hHamilton Av (W) 574-2828
Bates Donald (Joan) driver Yellow Cab h2409 17th St Apt C
Bates Drexel V (Alma M) (Bates Neon Sign Co) h824½ 11th St 353-4000
Bates Elma (Wid Thos G) h1828 5th St 353-7454
Bates Ethel L (Wid Tom) h1501 Custus St (WP) 858-4460
Bates Fredk A (Joyce J) carp h1218 Front St
Bates Harrison (Lilly) retd h3529 Rhodes Av (NB) 456-5929
Bates John P (Dianie) pntr h1014 Wildemire St (W)
Bates John R slsmn AAA rPO Box 627
Bates Kermit (Phyllis) h8071 Hayport St (W)
Bates Lilla (Wid Elwood H) h1827 Pershing Av (WP)
Bates Neon Sign Co (Drexel V Bates) 824 11th St 353-4000
Bates Ray (Mary) retd h1411 16th St 353-3535
Bates Ruth bakery wkr Adams Baking r4219 York St
Bates Wm E (Connie) pipeftr Stand Htg & Air Conditioning hHygean Run Rd (WP) 858-2000
Bates Wm F Jr (Marilyn) dispr N & W R R h2314 Cleveland Av
Batterson Michl patrolmn City Police Dept rRt 6
Batterson Robt atndt Huffman's Sohio
Battle Grady (Ollia) retd h1021 14th St 353-0447
Battle Grady L (Mollie H) steel wkr h1025 12th St 353-1242
Battle Johnson (Melanie) ftr Ohio Valley Gas Co h1403 12th St 354-5738
Battle Mollie H Mrs nurses aide Mercy Hosp r1025 12th St
Battle Steph K (Gail L) emp GAC h1311 Waller St 354-4040
Baucher Harry C (Thelma L) sht mtl wkr Riley Nestor Co h1610 Summit St 353-7045
Baudaun Jerry retd hRear 820 8th St
Baue Brian h1649 Calvert's La (WP)
Bauer See Also Baer
Bauer Agnes M (Wid Jacob J) h5901 Gallia St (Scioto) 776-6328
Bauer Barbara studt r1920 Hutchins Av
Bauer Brian h1731 Haig Av (WP)
Bauer Carl mgr Nancy Rae Super Valu
Bauer Carl E (Helen) chem opr G A C h5905 Gallia St (Scioto) 776-2366
Bauer Carl T (Carol) mgr Nancy Rae h726 Stennett Av (W) 574-2120
Bauer Charles L (Daphany G) planner Ohio Power h312 Union St 353-2948
Bauer Clarice Mrs ward clk Mercy Hosp r1130 28th St

1220 KINNEY'S LANE

WURSTER DRUG CO. INC.
"THE *REXALL* STORES"

TEL. 354-3116

TENTH ST. AT WALLER ST.

SPECK WELDING CO.

CAROL SPECK

WELDING — FABRICATING — ERECTING

TELS. DAY 354-1192
NITE 858-4283

Bauer D r8007 Chester St (W)
 Bauer Daphany recpt Scioto Mem Hosp r312 Union St
 Bauer David studt r3843 Pleasant Av (NM)
 Bauer Earl A (Betty J) chf drftsmn City Eng h1920 Hutchins Av 353-4375
 Bauer Earl E (Eliz C) retd h1605 Lawrence St (NM) 456-4201
 Bauer Ethel h8007 Chester St (W)
 Bauer Gilbert L (Vera) aud Sears h3843 Pleasant Av (NM) 456-5511
 Bauer Gilbert L Jr studt r3843 Pleasant Av (NM)
 Bauer Gregory studt r1920 Hutchins Av
 Bauer Harold J Jr (Frances) driver Coml Mtr Frt h1315 Park Av 353-4244
 Bauer John L (Lorene) fcty wkr EDS h4142 Pleasant Av (NM) 456-5073
 Bauer Lawrence (Frances) ofc wkr SOCF h1555 Harrisonville Pike 456-5297
 Bauer Leslie R (Geneva) constn wkr h2847 North Hill Rd 353-2684
 Bauer Lionel R (Margt E) v-pres Stand Sup h1519 Robinson Av 353-4525
 Bauer Lois C (Wid Martin H) billing mach opr City Water Dept h1656 6th St 353-3704
 Bauer Paul retd h704½ John St 354-5443
 Bauer Paul E (Clarice E) prin Staunton Elem Sch (NB) h1130 28th St 354-5808
 Bauer Raymond L (Judy L) emp Miller Bros Constn h1053 Coles Blvd 353-3337
 Bauer Robt P (Ruth) constn wkr h1527 Grandview Av 353-3052
 Bauer Theo L (Cleona M) formn EDS h5806 Farney Av (Scioto) 776-2080
 Bauer Wm (Carol) emp Tel Co h3109 Sheridan Rd 353-4543
 Baughman Caroline D Mrs dir Day Care Center h2651 Grandview Av 353-6818
 Baughman Helen D (Wid Howard E) h1914 Baird Av 353-5430
 Baughman Howard E (Louise) phys 1735 27th St h3241 Indian Dr 353-8523
 Baughman Louise Mrs asst Howard E Baughman r3241 Indian Hills Dr
 Baughn Lila M (Wid Chauncey) retd h1033 24th St 353-4964
 Bauman Michl J (Marsha) emp Armco Steel (Ashland) h1046 Center St (W) 574-5485
 Bauman Norma L (Wid Joseph) hsekpr St Peter's Ch h1040 Center St (W) 574-8097
 Baxter Donald B (Jean) power rep Ohio Power h715 8th St 353-6148
 Baxter Duncan M (Ruth) retd h1100 Noel Dr 354-1898
 Bayer Alpha (Wid Clifford) retd h629½ 2d St 353-6768
 Bayerl Agnes E nurse Scioto Mem Hosp rRt 2 Box 390
 Bayerl Apartments 615 Lincoln St
 Bayerl Frank W (Goldie K) mtcemn Mercy Hosp h1751 11th St 353-2065
 Bayerl Henry H retd h1103 28th St 354-1663
 Bayerl Mary (Wid Robt F) h4546 Old Scioto Trail (R) 353-1891
 Bayerl Patricia laby asst Scioto Mem Hosp rRt 2 Box 390
 Bayes Ethel Mrs r415 Vine St (NB)
 Bayes Helen h1923 Thomas Av Apt C
 Bayes James F (Jacqueline H) reg rep Vercoe & Co h2914 Scioto Trail 353-2248
 Bayleff Olive r1415 2d St
 Bayless Julia B Mrs nurse Portsmouth Receiving Hosp h1110 13th St
 Bayless Mary nurse Southern Hills Hosp rBox 348 Wheelersburg O
 Bayless Orville Jr wtch mkr Morgan Bros Jwlr h8388 Green St (W)
 Bayless Ruby E (Wid Orville) retd h1416 16th St Apt 18 353-1071
 Bays Barbara dept hd Marting Bros rWheelersburg O
 Bays Carl (Leatha) emp EDS h3765 Stanton Av (NB) 456-6181

1892—OUR 82nd YEAR OF SERVICE—1974.

American Savings & Loan Assn.
Insured Savings—Home Financing

503 Chillicothe St. 45662

Tel. 354-3177

33

Bays Clayton R (Nellie R) retd h1218 Franklin Av
Bays Delbert R (Winona) mech Scioto County Engineer rRt 3
Wheelersburg O
Bays Douglas E (Sharon L) emp EDS h309 Wilson St (W) 574-8298
Bays Elma C cook Bd Of Educ (W) h8449 Green St (W) 574-5164
Bays Genevieve driver Scioto Head Start
Bays Geo (Evelyn) h826 Center St (W) 574-5386
Bays Geo Jr clk Nancy Rae Supermkt r826 Center St (W)
Bays Hattie retd h ws Hayport Rd (W) 574-5306
Bays Howard H (Phyllis A) steel wkr h ws Hayport Rd (W)
Bays Ira (Aurora) lab Portsmouth Casting rLucasville Oh
Bays Jean nurses aide Scioto Mem Hosp rFriendship O
Bays John retd h3833 Stanton Av (NB) 456-5979
Bays Marsha hlpr Day Care Center rFriendship Oh
Bays Mary (Wid Wiley) retd h2932 Longview Av (WP) (N Area)
858-5383
Bays Naomi babysitter r8404 Granite St (W)
Bays Phyllis ofc sec R D Carson & Assocs rRt 3 (W)
Bays Randy custdn hlpr Scioto Head Start
Bays Richd studt r826 Center St (W)
Bays Richd G (Barbara C) stores supvr Ohio Power rWheelersburg O
Bays Robt L controller Mobile Homes Acceptance rRt 4 2249
Trouville Pl
Bays Sharon L typ County Children Serv Bd r309 Wiltson St (Scioto)
Bazler Coal Co (Jack Bazler) 245 4th St 353-0309
Bazler Dennis bakery wkr Adams Baking rRt 1
Bazler Howard Jr (June) driver City Pub Serv Dept h1913 Jackson St
Bazler Jack (Bazler Coal Co) rRt 1 Carey's Run O
Bazler James L (Beulah) staff mgr Natl Life & Accident Ins rRt 1
Careys Run O
Bazler Kenneth P (Edith A) mech Orkin Exterminating h1803 7th St
354-4868
Bazler Robt h1907 Jackson St
Beachman Robt J h724½ 8th St
Beadle Ernest H h3955½ Rhodes Av (NB) 456-4306
Beadle Lystra (Myra) retd h1727 Harrisonville Pike 456-4673
Beadle Marguerite waitress Shake Shoppe r3955½ Rhodes Av (NB)
Beadle Raymond dep County Sheriff rMinford Oh
Beair David bud boy Shawnee Restr rSouth Shore Ky
Beall Grace (Wid Henry C) retd h917 Connie Av (W) 574-5367
Bealor Blanche (Wid Donald) retd h310 Lincoln St (WP) (N Area)
858-4624
Beam David F (Esther M) slsmn Universal Plastics h2741 S Willow
Way 353-2321
Beam Harlan C (Mary) dept mgr Glockner Chev rRt 1 West Union
Ohio
Beam Leon dispr Reinhardt Transfer (Steel Div)
Beam M Ethel sec Gil Galyean Co h1418 Bihlman Dr 353-4652
Bean Roger Jr carry out boy Foodland Gro No 1 rBox 227 Stout O
Bean Roger P (Judy L) working formn Ohio Power rStout O
Bear Dee (Doris) retd h4136 Monroe St (NB) 456-5971
Bear Elwood (Roxie) retd h1620 Bonser Av (Scioto) 776-6829
Bear M Judy Mrs laby tech Mercy Hosp rRt 4 Hastings Hill
Bear Walter R (Cathy) lab Portsmouth Casting h1905 Valley St (NM)
456-4051

915-23 9th 45662

F. C. DAehler MORTUARY CO.

GERALD W. GILMORE, Manager

Phone 353-4146

AUTOMOBILE CLUB OF SOUTHERN OHIO



TEL.
353-5614

710 WALLER



**BOB'S
SUBURBAN
HEATING
&
COOLING**

★
**ELECTRIC
HEAT
PUMPS**

★
Dogwood
Ridge Rd.
Route 2
Wheelersburg
Ohio

★
Telephone
574-5652

BICKETT MACHINE & SUPPLY CO.

**MACHINE SHOP—WELDING—ELECTRIC MOTOR REPAIR
METALLIZING—ORNAMENTAL IRON**

DISTRIBUTOR OF AIRCO WELDING SUPPLIES and GASES

1411 Robinson Ave. 45662

Tel. 353-5710

34

- Bear Wayne E (Judith A) supvr Tel Co h6226 Gallia St (Scioto) 776-2400
- Beard Charles H (Mary) mech US Postal Service rMinford Oh
- Beard Edgar T (Mittie L) retd h1415 17th St 354-4876
- Beard Frazier T (Peggy S) USA h2501 Thomas Av 354-3668
- Beard Janet Mrs teller Natl Bk Of Portsmouth rBox 711 Lucasville
- O
- Beard Mary E ofc wkr Glockner Chev rBx 575
- Beasley Albert retd r834 8th St
- Beasley Charles (Mary E) retd h907 North Av (W) 574-2216
- Beasley Elmer slsmn Euton Realty rLucasville O
- Beasley Harold driver Acme Cartage rWaverly O
- Beasley Jack (Marjorie) drywall hanger Elmer Fortner h ns Whitcomb St (W)
- Beasley Janet Mrs clk Hart's Family Cntr h3721 Rhodes Av (NB)
- Beasley Leon (Maude) lab N&W h1211 Cole Av 354-1371
- Beasley Louise (Wid Leonard) h2022 Dogwood Ridge (W) 574-2453
- Beasley Vernon (Annalene) instr Scioto Joint Vocational Sch h4628 Woodland Av (R)
- Beasley Wayne A r4628 Woodland Av (R)
- Beasley Wm E r907 North Av (W)
- Beatty Mary R h811 Findlay St Apt 207
- Beaumont Charles W (Betty K) eng G A C h1259 Pleasant St (R) 353-5791
- BEAUMONT ELECTRIC SUPPLY CO (Howard W And Etta Beaumont), Dale Brunner Mgr, Electrical Supplies And Fixtures, Electric Heating Equipment, Bulldog-Pushmatic, Paint And Painters' Supplies, 105 Court St (45662), Tel 353-8919**
- Beaumont Etta Mrs (Beaumont Electric Supply Co) r823 Court St
- Beaumont Howard W (Etta) (Beaumont Electric Supply Co) h823 Court St 354-3036
- Beaumont Joseph E (M Rebecca) iron wkr h2323 Galena Pike (WP) 858-2639
- Beaumont Kathy A studt r1259 Pleasant St (R)
- Beaumont Minnie (Wid Edw) retd h811 Findlay St Apt 607
- Beaumont Robt J driver Distel Furn Co r1259 Pleasant La (R)
- Beaumont Walter J (Beatrice) retd h1507 7th St (WP) 858-4477
- Beaumont Wm M USAF r1259 Pleasant St (R)
- Beauregard James H (Doris) retd h1122a 15th St
- Beauty Nook (Mrs Dorothy Southworth) 1137 9th St 353-8369
- Beaver Esther F (Wid James V) ofc sec AAA h2706 Sherman Rd 353-5843
- Beaver Mary h513a Campbell Av
- Beck Calvin H pharm Scioto Drug
- Beck Cynthia payroll clk County Neighborhood Youth Corps r5913 Gallia St (Scioto)
- Beck Lillian B (Wid S C) h1670 3d St 353-0394
- Beck Thos M (Vivian) tech Natl Laboratory h5913 Gallia St (Scioto) 776-2830
- Beck Thos M Jr teller Natl Bk Of Portsmouth r5913 Gallia St (Scioto)
- Beck Vivian clk Blackburn's Mkt r5913 Gallia St (Scioto)
- Beckett Allen F (Mary P) clk N & W h1214 Hogan St (R) 354-3847
- Beckett Brenda C Mrs h1536 Jackson St 353-5944
- Beckett Mary P Mrs teller Security Cent Natl Bk r1414 Hogah St

Warting's "One of Ohio's Good Stores"
 Tel. 354-4511

35

Beckwith Factory Outlet Shoes (Nora B Beckwith) 607 2d St
 Beckwith Gary S studt r1516 Grandview Av
 Beckwith Nora B (Beckwith Fcty Outlet Shoes) h1516 Grandview Av
 354-4877
 Beckworth Newson L Rev (Lenora) retd h1523 Kinney St 353-8426
 Beebe Helen Mrs slwn Bruce Canter's Kopy Kat rLucasville O
 Beegan Kay physical therapist Scioto Mem Hosp r1671 Kenlee La
 Beegan Ralph F (Kath) exec dir Self Center h1671 Ken-Lee La (R)
 353-7554
 Beeghley Thornton pres Standard Slag Co rYoungstown O
 Beehler Frank M (Bertha I) retd h2215 Waller St 354-2208
 Beekman Cecil F (Easter M) retd h1715 Williams St 353-3438
 Beekman Cecil N (Ruth) jan Scioto Mem Hosp h1022 9th St
 Beekman Danny prod dept wkr Nancy Rae Super Valu rRt 3 Box
 260
 Beekman Wm C mgr Brush Elec rRt 3 Bx 26c Wheelersburg Oh
 Beeler Richd tchr Notre Dame High Sch rWheelersburg O
 Behmer Albert A Jr (Josephine) retd h1491 16th St (WP)
 Behmer Charles F (Clara) guard EDS h3404 Gallia St (NB) 456-5149
 Behrer Max M mgr Portsmouth Dayton Walther rRt 3
 Beil Jerry Rev (Donna) pastor Immanuel Bapt Ch h4223 Pine St (NB)
 456-4606
 776-7459
 Beisley Eug H (M Louella) retd h760 Bonser Av (Scioto) 776-7459
 Belcher Bertha rElmwood Village Ports
 Belcher Edna retd r1015 13th St
 Belcher Estel with Portsmouth Casting rRt 2 South Webster O
 Belcher Ferne Mrs mgr True Value Toy Town r1784 Rosemount Rd
 (R)
 Belcher Hazel I (Wid Geo) r4353 Flo Morgan (R)
 Belcher Raymond (Ferne) (True Value Stores) h1784 Rosemount Rd
 (R)
 Belcher Weldon (Vivian) atndt Hudson Oil Of Delaware rRt 1
 Minford O
 Belford Phyllis h3132 Gallia St 353-4986
 Belford Violet (Wid Joseph M) retd h821 10th St
 Bell Albert P studt r1227 Mill St
 Bell Bernard (Dora) auto repr 1808 Beekman Av (WP) h1808
 Beekman Av (WP) 858-2324
 Bell Bernice (Wid Robt E) nurse Scioto Mem Hosp h2107 Carlyle Av
 776-7110
 Bell Beverly J Mrs aide State Rehabilitation Serv rMc Dermott Oh
 Bell Bonnie h613 Adams St
 Bell Charles (Beverly) driver Ideal Material Hndlr h1526 5th St
 Bell Charles rElmwood Village Ports
 Bell Charles F (Denise E) servmn Sears h1404 16th St Apt 4
 Bell Charles W (Clara M) (Bell Plmb) h1227 Mill St 353-3226
 Bell Connie S r1255 Normandy Rd (R)
 Bell Della M (Wid Gideon) r1226 14th St

THE DAVIS FUNERAL HOMES

West Portsmouth 858-4100

South Webster 778-2030

Sciotoville 776-2115

On Old Route 52, Franklin Furnace, Ohio 45629

ROY C. SERGENT, Owner and Administrator

24 Hour Nursing Care — Fire Proof — State Licensed and Approved

FOUNTAINHEAD NURSING HOME

Tel. 574-6200

BAR and STRUCTURAL
STEEL

BRONZE BEARINGS

**SIMPSON BROTHERS
Machine Works, Inc.**

Phone 353-6870

2204-06 Gallia St. 45662

GENERAL MACHINE
WORK

MACHINERY MAINTENANCE
WELDING



LUTHER TRANSFER, Inc.

MOVING AND STORAGE
LOCAL and NATIONWIDE

Agent — U.S. Van Lines, Inc.

353-6280
353-1873

36

- Bell Everett E (Ruby M) driver Coml Mtr Frt h1818 Highland Av
353-2877
- Bell Geo (Marie) sign pntr Pepsi-Cola rRt 2 Minford O
Bell Harold (Doris) h1318 12th St 354-1930
Bell Harold N (Norma A) mach Goodyear h1255 Normandy Rd (R)
353-1326
- Bell Hill Apartments 1327 Offnere St
- Bell James studt r1227 Mill St
- Bell Judith K dietary aide Mercy Hosp r1818 Highland Av
Bell Julia S nurses aide Scioto Mem Hosp r1526 Linden Av
Bell Ken (Rita) agt Reserve Life Ins rSouth Point Oh
Bell Patricia dental asst Berwin R Miller rLucasville Oh
Bell Ralph E (Victory) agt Natl Life & Accident Ins h1137 Pinehurst
(W) 574-8075
- Bell Rose M (Wid Homer) retd r4146 Pleasant Av (NM)
Bell Ruth (Wid Glen) h610 5th St Apt 401 354-2463
Bell Sabe social wkr Scioto Lawrence Child Development
Bell Virginia Mrs kitchen wkr Southern Hills Hosp h790 Harvard Pl
354-4698
- Bell Wanda L assoc dir Day Care Center r1818 Highland Av
Bell Wilbur G (Theresa) retd h4351 Rhodes Av (NE) 456-5826
Bell Wm M (Ethel M) retd h1717 Franklin Blvd 353-6423
Bellamy Gloria J Mrs nurse Mercy Hosp r2023 Mabert R
Bellamy J Marvin (G Jean) insp Taylor Lbr h2023 Mabert Rd
353-6946
- Bellamy Jim driver Bazler Coal
Bellamy Sarah retd h2013 5th St
Bellar Gary (Rosemary) assoc mgr Reliance Standard Life Ins h1130½
Center St (W) 574-2834
- Beller James (Marjorie) h109 Front St
Bellomy Dan emp Bobby-Paul Constn r2335 Charles St
Bellomy Frank A (Evelyn) h2335 Charles St 354-1092
Bellomy Judy salad girl Brown Derby h2218 Sommer St (WP)
Bellomy Richd H (Phyllis P) electn EDS h1050 28th St 353-3943
Beloat Donald W (Mary S) retd h5918 Glen Av (Scioto) 776-2058
Beloat Eloise M (Wid Fred R) retd r5710 Wilson Av (Scioto)
Beloat Janice G Mrs sec Desco Emps Fed Credit Union r5560
Endicott Av (Scioto)
Beloat Wesley E (Janice G) emp EDS h5560 Endicott Av (Scioto)
776-6434
- Belt Viola M (Wid John) retd r1620 Franklin Av
Belton Hearing Aid Center 716 Gay St 353-1021
Belveal Denver (Edna) retd h723 9th St 353-1692
Belveal James W (Regina L) pipefr h1139 Castle St (Scioto) 776-7196
Bender Bruce formn Barq Bottling Co rLucasville Oh
Bender Charles (Mary) supt Scioto Building Units rRt 4 Sciotoville
Bender Charles (Patricia) atndt Rhodes Av Serv Center rRt 2
Sciotoville O
Bender Clara L retd h731 7th St 353-5591
Bender Donald (Pauline) mach opr Scioto Building Units rRt 4
Sciotoville O
Bender Earl H (Mary L) retd h917 12th St 353-7958
Bender Eug M (M Faye) retd h516 Harding Av (Scioto) 776-2740
Bender Gaylord (Ann) mach opr Scioto Building Units rBonser Run
Rd
Bender Geraldine cash Millhuff's Dept Store rRt 2

THE T. M. PATTERSON PAPER BOX CO.

705-15 FRONT ST. 45662

TEL. 354-2871

37

Bender Harold L (Darwinia) carrier US Postal Service h2001
Timmonds Av

Bender Hazel Mrs h1549 7th St 354-3682

Bender Howard E (Eliz A) meat mgr Ports Super Mkt h2405 Argonne
Rd 353-5686

Bender Howard E Jr clk Ports Super Mkt r909 Clare Av

Bender Irma clk Scioto Shoe Mart rRt 1 Wheelersburg Oh

Bender Joyce ofc sec Donald W Conley Ins Agcy rRt 1 Lucasville O

Bender Marceline retd r1402 16th St Apt 26

Bender Margt r1502 Bonser Av (Scioto)

Bender Robt W (Norma J) hd custdn Wilson Sch h311 Campbell Av
353-0502

Bender Robt W Jr studt r311 Campbell Av

Bender Roger atndt Rhodes Av Serv Center rMilldale Rd

Bender Sharon L agt Hassler-Chabot Ins h1666 Highland Av
354-1684
353-5778

Bender Wells D retd h1416 16th St Apt 21

Bendinelli Chris A studt r1056 28th St

Bendinelli Domi E (Billie H) (Benny's Cafe) h1695 Charles St 353-7424

Bendinelli Emil retd r1217 9th St

Bendinelli Michl G studt r1056 28th St

Bendinelli Richd M (Norma J) tech eng Ge (Peeples O) h1056 28th St
353-3555
353-8031

Bendinelli Rizzi retd h1313 Waller St

Bendolph Andrew (Mary A) iron pourer Dayton-Walther h1024 16th
St 353-3077

Bendolph Leona Mrs maid Scioto Mem Hosp r1513 Kinney St

Benjamin Karen emp Goodwill Industries r1741 6th St

Benjamin Louise (Wid Elmer) h2401 17th St Apt K 353-7149

Benner Albert slswn West End Shoe Mart r3511 Gallia St (NB)

Benner Alberta M (Wid Charles O) clk West End Shoe h3511 Gallia
St (NB) 456-6164

Benner Cath Mrs tchr asst Happy Hearts Sch rRt 1 Lucasville O

Benner Clarence (Dorothy) mtcmn Tops Laundromat h1411 Spring St
353-3284

Benner Dorothy (Wid Bird Q) h1662 Logan St

Benner Dorothy Mrs (Tops Laundromat) r1411 Spring St

Benner Jake H (Dorothy L) shoewkr Williams Mfg h1130 Rosemount
Rd (R) 353-7093

Benner Kathleen cook Rosemount Primary Sch rRt 6

Benner Michl (Barbara) h1818 Kendall Av Apt H

Benner Ralph (Eileen M) activities therapist Portsmouth Receiving
Hosp h1217 Coles Blvd 353-2728

Benner Ralph (Cath) sanitarian County Bd Of Health rLucasville Oh

Benner Ray (Shelby) pntr h2425 17th St Apt D

Benner Roy A (Cecile) lab EDS h1724 Valley St (NM) 456-4975

Benner Steven r1570 Dunlap Rd (Scioto)

Bennett Amos (Ruth) ofcr h880 Bertha Av Lot 42 354-2987

Christian Lumber Company

1403 Fourth Street

West Portsmouth, Ohio

Phone 858-6644



307 CHILLICOTHE ST.

RGBM

"WE SERVICE WHAT WE SELL"

TEL. 353-1655

ROGER KILGORE'S
**TRI-STATE TV APPLIANCE
& FURNITURE, Inc.**

RGBM

**C S C
CLEANING
SUPPLIES
COMPANY**

HEADQUARTERS

**SALES
&
RENTALS
OF
CLEANING
SUPPLIES
&
EQUIPMENT**

224 COURT ST.

TEL.
353-5181

CENTER STREET TV

"We Service All Makes"

Tel. 574-6501

Wheelersburg

433 Center St.

PRE-CAST CONCRETE CO. INC.



Sewer Pipe—Grease Traps
Precast Steps, Stopping Stones
Building Supplies



2044 8th St.

Tel. 353-6610

38

- Bennett Bernard E (May) supvr F W Means & Co h5380 Winchester Av (Scioto) 776-2203
- Bennett Bob M (Kath A) h1611 Kinney's La 353-5286
- Bennett Charles C (Geneva L) retd h2901 North Hill Rd 353-7660
- Bennett Danl W (Nellie E) carp Ervin Mc Cain h1290 Normandy Rd (R) 353-7743
- Bennett David h1102 Van Dyke Av (W)
- Bennett Debra L teller Security Cent Natl Bk rMinford Oh
- Bennett Dinah studt r1547 Hogan St (R)
- Bennett Edith M hsekpr 2138 Timlin Rd r2138 Timlin Rd
- Bennett Emma rElmwood Village Ports
- Bennett Fannie L (Wid James G) retd h2140 Dorman Dr 354-1364
- Bennett Frank J (Gloria L) clk E J Kenrick Whol h4306 Redinger Hollow Rd (R) 353-8162
- Bennett Gary L (Faye H) lab Dayton-Walther h ss Highland St 776-6505
- Bennett Gary W mech Gil Galyean rRt 1
- Bennett Gene E (Loretta) agt Reffe Ins h1127 Van Dyke Av (W)
- Bennett Geneva Mrs sec Portsmouth Chapter No 424 (O E S) r2901 North Hill Rd
- Bennett Gus Jr (Patty) emp EDS h ss Highland St
- Bennett Harry orderly Brightside Nursing Home
- Bennett Hazel Mrs retd h3750 Gallia St (NB) Apt M2 456-5175
- Bennett Howard v--res Scioto Water rLucasville Oh
- Bennett James A (Janet) lab N&W h825 Fairview Av (W) 374-5277
- Bennett James A Jr USMC r825 Fairview Av (W)
- Bennett Josephine r1139 17th St
- Bennett Loretta nurses aide Hilltop Nursing Home rRD 2 Wheelersburg O
- Bennett Lottie Mrs slwn Bob's Real Est h1711 Wayne Av Apt C 354-4668
- Bennett Mae Mrs bkpr Spriggs Distr r5880 Winchester (Scioto)
- Bennett Mallisa h1106 Longview Av (WP)
- Bennett Margt (Wid J M) h1123 Rosemount Rd (R) 353-8348
- Bennett Margt D (Wid Ernest H) emp Mar Val h1224 Mayo St (Scioto) 776-2438
- Bennett Michl L (Jeannette) mgr Tri-State TV Furn & Appliance h2701 Thomas Av Lot 45 354-5574
- Bennett Norma acct Eug H Fryman rRt 1 Wheelersburg O
- Bennett Paul E (Ruth) phys 1028 Kinney's La h1933 Franklin Blvd 353-1703
- Bennett R h935 3d St
- Bennett Richd G (Lora) msngr Natl Bk Of Portsmouth rRt 6 Box 9
- Bennett Robt counselor Ohio Valley Alcoholism Program
- Bennett Roy slsmn Barbour's Auto Parts r735a Fairview Av (W)
- Bennett Russell G (Eva G) retd h1124 18th St 353-8927
- Bennett Ruth Mrs med records clk Scioto Mem Hosp rWheelersburg Oh
- Bennett Ruth Mrs phys 1038 Kinney's La r1933 Franklin Blvd
- Bennett Thos W (Joy) mgr Standard Oil Sta rRt 4 Lucasville O
- Bennett Walter E (Loretta) sec-treas Riffe & Bennett Ins Agcy rWheelersburg O
- Bennett Walter F (Eulah) retd h1910 Summit St 353-7665
- Bennett Welty (Nellie B) retd h1410 Grandview Av 354-2366
- Bennett Wesley O (Kath J) retd h5562 Auburn Av (Scioto) 776-6529
- Bennett Wm studt r1933 Franklin Blvd



Security Central

"That's My Bank"

CALL 354-3261



- Bennie Amil J (Dorothy) retd h3214 Forrest Av 353-8186
- Bennie Apts 1546 3d St
- Bennie Candia studt r2408 Richardson Rd
- Bennie Collins J (Ruth R) (Ben's Music) h2408 Richardson Rd 353-3266
- Bennie Mark studt r2408 Richardson Rd
- Bennington Eleanor (Wid Ray) tchr aide W Elem Sch hIroquois St (W) Apt G 574-5163
- Bennington Kathleen tchr W Elem Sch r1113 Lakeview Av (NB)
- Bennington Troy tchr Garfield Sch rBx 255 South Webster Oh
- Benny's Cafe (Domi E Bendinelli) restr 1545 Gallia St 353-9226
- Benolph Leemack (Leona) truck driver h1033 14th St 353-7676
- Benson Alfonso (Lillian) retd h2211 Mabert Rd 354-2083
- Benson Diana Y Mrs h1413 Findlay St
- Benson Floyd H (Kath) mtcemn Forrest Hts Rental Ofc h1344 Mary St (R)
- Benson Forest P jan Masonic Temple rRt 1 Bx 441
- Benson John L (Joanne) opr City Div Filtration & Pumping h2481 Mabert Rd 353-0973
- Benson Le Roy meat ctr Massie's Supermkt r2481 Mabert Rd
- Benson Mark carry out mn Massie's Supermkt r2481 Mabert Rd
- Bentine Leslie C retd h502 Marshall Av (Scioto) 776-2179
- Bentley Althea (Wid Robt) retd h2222 Labold Av 776-2275
- Bentley Barbara J hsekpr r1655 11th St
- Bentley Charlotte Mrs nurse Mercy Hosp rSouth Shore Ky
- Bentley Dial plant wkr Pepsi-Cola rRt 2 Lucasville O
- Bentley Dorothy L Mrs nurse Elmwood Village rSouth Shore Ky
- Bentley Evelyn E (Wid Joseph) braider Mitchellace Inc h2021 Pershing Av (WP)
- Bentley Fred (Sybil) agt Commonwealth Life Ins rBx 45 S Shore Ky
- Bentley Fred h702 Elm St
- Bentley Gary L (Brenda K) crane opr Ohio Stove h1907 Foch Av (WP)
- Bentley Harmon R (Mary E) carrier US Postal Service h2934 Sunrise Av 353-0658
- Bentley Leonard (Kathryn) crane opr EDS h1111 Iroquois St (W) 574-6209
- Bentley Lillian retd r7391 Gallia Pike (W)
- Bentley Mary Mrs clk County Welfare Dept r2934 Sunrise Av
- Bentley Prince E (Anna) retd h519 Boundary St 354-1136
- Bentley Rachel (Wid Abr H) h1512 Harrisonville Pike 456-4434
- Bentley Ralph cupola tndr Dayton-Walther rRt 6 Box 206a
- Bentley Ray emp Zornes Auto Body Serv rSouth Shore Ky
- Bentley Robt jan Mercy Hosp rSouth Shore Ky
- Bentley Robt B cranemn EDS h1655 11th St 353-0808
- Bentley Roger mgr Spackey's Gas & Appliances rGarrison Ky
- Bentley Roger (Cath) h3704 Gallia St (NB)
- Bentley Sherman (Jean) gro 1346 Slocum Rd h ws Pershing Av
- Bentley Van whse wkr Midland Gro rSouth Portsmouth Ky

- CHAIRS and DESKS
- FILE CABINETS
- REX-ROTARY MINEOGRAPH
- ARTISTS' SUPPLIES
- DICTATING EQUIPMENT
- RIBBONS and CARBON PAPER
- ROYAL TYPEWRITERS

607 Chillicothe St.

STAPLETON

OFFICE SUPPLY CO.

Tel. 353-1187

- SMITH-CORONA TYPEWRITERS
- FIREPROOF SAFES and CHESTS
- DUPLICATING MACHINES
- OFFICE and SCHOOL SUPPLIES
- GIFTS and GREETING CARDS
- CLARY ADDING MACHINES
- VICTOR BUSINESS MACHINES



REALTOR

Sales — Rentals
Appraisers

8200 Gallia St.

Wheelersburg, 45694

Tel. 574-6055

Tel. 354-3118

Scioto Trail at 29th St. 45662



**First
Federal
Savings
& Loan
Association**

80th Year

**HOME LOANS
INSURED SAVINGS**

843 Gallia

TEL.
353-1181

Wheelersburg
Branch
Tel. 574-5065

GOAD'S



**SERVICE
STATION**

7 AM To 10 PM

Located
Route 52 and
23 Intersection

**BRAKE WORK
HEADLIGHT
AIMING**

**FREE
PICK-UP
AND DELIVERY
SERVICE**

**1200
Gay St.
TEL.
353-9174**

**BOULEVARD
GARDEN
CENTER**

1720 Coles Blvd.

Tel. 353-0997



40

- Bentley Westley (Carrie) driver Greyhound rSouth Shore Ky
 Bentley Wm h2409 17th St Apt J
 Bentley Wm J (Brenda) asst mgr Revco Discount Drug Center rSouth Shore Ky
 Benton Utella (Wid Clarence A) h3330 Gallia St (NB) 456-4896
 Beoddy Mary clk EDS h1321 3d St
 Bercik Joseph E (Ann M) retd h2216 Woodlawn Rd 353-4759
 Bercini Mario (Winona A) retd h2776 Sherman Rd 353-7502
 Berean Baptist Church Rev Fred R Mann Pastor sw cor Winchester Av (Scioto)
 Berger Phillip driver Retired Sr Volunteer Program r2017 5th St
 Bergman Gustave (Pauline) clk Hibbs Hdw rSo Shore Ky
 Bergman Marilyn slswn Marting Bros rBx 591 South Shore Ky
 Berkley James W (Mae F) job developer Operation Mainstream h1716 Waller St 353-5081
 Berkley Joann ofc wkr Ohio Casualty Ins
 Berkley Leonard (Joan) dir Scioto County Legal Aid Assn h2879 Circle Dr 354-7486
 Berkley Mae F Mrs dir Fourteenth Street Community Center r1716 Waller St
 Berndt A L MD (Ruth) Practice Limited To Orthopedic Surgery, 1304 Gallia St (45662) Tel 353-4400, h2004 Franklin Blvd, Tel 353-0311
 Berndt Danl A studt r2004 Franklin Blvd
 Berndt Howard A (Eliz A) pres Howard & John Berndt Ins h1812 Franklin Blvd 354-2340

BERNDT HOWARD & JOHN INSURANCE

(ESTABLISHED 1890)

**HOWARD A BERNDT, PRESIDENT
JOHN W BERNDT, SECRETARY-TREASURER
ASSOCIATES**

**HOWARD W WARREN AND JOHN SHIVELY
GENERAL INSURANCE**

709 6TH ST (45662)
TELEPHONE 353-3121

(See Index To Advertisers)

- Berndt John W (Anna L) v-pres & treas Howard & John Berndt Ins h1718 Franklin Blvd 353-7608
 Bernhold Wanda R waitress Frisch's Big Boy rBox 365 Lucasville Oh
 Bernthold Roger L (Patricia) driver Greyhound rSouth Webster O
 Bero Frank retd h1642 11th St 354-3010
 Berry Cath nurse Southern Hills Hosp r2364 Edgewood Dr
 Berry Christy nurse Mercy Hosp r1119 12th St
 Berry Franklin L (Jean) supt of mails US Postal Service rMinford Oh
 Berry James (Vickie) emp OSCO h1672 Charles St 354-4019
 Berry Jeffrey L studt r1725 Williams St
 Berry John D (Virginia R) driver Reinhardt Trans h1365 11th St (WP) 858-4341
 Berry John T (Mary W) retd h834 Eunice Av (Scioto) 776-2751
 Berry Larry D linemn hlpr Ohio Power r1802 Waller St
 Berry Lloyd A (Geraldine) hd custdn Highland Sch h1802 Waller St 353-3622
 Berry Maxine cook Mc Kinley Middle Sch r1725 Williams St
 Berry Pearl aide wkr Elmwood Village rRt 1 Lucasville O
 Berry Robt F (Evelyn S) electn N&W h2501 Ritchie St 353-2073
 Berry Robt K (Cath) lieut City Fire Dept h2364 Edgewood Dr
 Berry Robt L (Helen) agt West & Sou Life rStout O

MARVIN FRALEY REALTOR

Sales and Rentals

Citizens Plaza East, Wheelersburg, Tel. 574-2561



41

- Berry Sally A Mrs nurse Scioto Mem Hosp rStout Oh
Berry Vicki clk AAA r1672 Charles St
Berry Wilbur retd r1325 11th St
Berry Wm F (Maxine F) hd custdn City Bd Of Educ h1725 Williams St 353-6765
Berry Wm P lab Harbison-Walker h1035 13th St
BERT'S TROPICAL FISH (Jim Wentz) Rare And Exotic Tropical Fish, Pet Foods, Medicines And Supplies, Aquariums, Fancy Dog Collars, Pet Sweaters, We Will Help You Plan Your Aquarium, 3238 Gallia St (New Boston, 45662) Tel 456-6151
Bertram David E retd r1648 Grant St
Bertram Donald D (Ruby M) retd h1629 7th St 353-4879
Bertram Florence M (Wid Pearl) h1317 High St 353-8187
Bertram Howard W brk mason EDS h3309 N Taylor Ct 353-0136
Bertram Margt kitchen wkr Scioto Mem Hosp h924 3d St 353-4839
Bertram Mary (Wid Lafe H) h1720 8th St 353-6932
Bertram Maxine (Wid Denver) h2112 Vermont Av 353-4419
Bertram Patricia h1140 4th St
Bertram Paul E (Leatta) pntr 1364 13th St (WP) h1364 13th St (WP)
Bertram Pearl (Wid David B) h1648 Grant St 353-2018
Bertram Ronald C (Eliz) emp Williams Mfg h1723 Coles Blvd
Bertram Ronald G (Pauletta R) emp EDS h1517 Meridian St (R) 354-2245

- Besco Barbara A r2817 Sherman Rd
Besco Douglas social wkr County Welfare Dept rBx 184
Besco Finley E (Clara V) retd h1402 4th St 353-6676
Besco Jack E (Ruth F) ironwkr D S C h2817 Sherman Rd 353-8280
Besco Mary emp Essmans h3722 Stanton Av (NB) 456-6309
Besco Thos E (Patricia A) emp EDS h1828 Grandview Av
Besco Wm E (Patricia) sup EDS h3500 Pleasant Av (NM)
Bess Hair Stylist (Mrs Bessie R Downard) Rear 709 4th St 353-1330
Best-Care Nursing Home Dogwood Ridge (W)
Best M Eliz (Wid James T) retd h625 7th St 353-7209
Bester Sandra Mrs nures Mercy Hosp rFranklin Furnace Oh
Bethel G Maria studt r1624 Carroll Av
Bethel Raymond A (Cleo) food serv mgr Scioto Mem Hosp h1624 Carroll Av 354-2904
Bette's Beauty Salon (Mrs Betty J Butler) 1227 Kinney's La 353-3896
Bette's Beauty Shop (Mrs Bette Patrick) 410 Waller St 353-8094

BETTER COLLECTION SERVICE INC

PO BOX 237 (45662)

TELEPHONE 353-0984

- Better Living Center (7th Day Adventist Ch) diet foods 820 4th St 353-4757
Bettis Albert centrifugal opr Dayton-Walther rBox 185 South Webster O
Bettis Albert Jr emp Dayton-Walther rSouth Webster Oh

Newberry's Department Store

MEN'S and WOMEN'S CLOTHING — GIFTWARE
SPORTSWEAR — HOUSEWARES

4132 Gallia, New Boston 45662

Tel. 456-4300

A PORTSMOUTH
AREA INSTITUTION
SINCE 1908



THE ADAMS
BAKING CO.
BAKERS OF
BETTER BREAD

Brock Funeral Home, Inc.

Gallia and Waller, Portsmouth, 45662
Gallia at Hayport, Wheelersburg, 45694

353-2800
574-2049



Tel. 353-4332

BOLDMAN
REALTY

1327 Kinney's La.

PAUL L. DOYLE

Nursery & Garden Center



Nursery
Stock
Garden
Supplies

**4857 Old Scioto Trail
Rosemount**

Tel. 354-5707

Floral Hills Memory Gardens

Rt. 1, Franklin Furnace, Ohio



"I am the resurrection and the life."

Tel. 574-2076

42

- Bettis Marjorie Mrs hsekgp dept wkr Mercy Hosp rSouth Webster Ohio
- Bettis Sara L (Wid Charles F) bkpr Security Cent Natl Bk h1704 Hutchins Av
- Beulah Baptist Church Rev J E Bowen Pastor swcor 14th St 353-2358
- Beulah's Beauty Shop (Mrs Beulah D Kiourtsis) 1129 Coles Blvd 353-0320
- Beutner Annie clk Crispie Creme Donuts r2131 Baird Av
- Beutner Doris A studt r2131 Baird Av
- Beutner Hans R (Amanda) phys Anesthesiology Specialist h2131 Baird Av 353-3342
- Beutner Michl R studt r2131 Baird Av
- Beverly Artie acct clk County Children Serv Bd rSouth Portsmouth Ky
- Bevins Janet recpt Reynolds Borden & Chapman rDry Run Oh
- Bevins John (Joann) h2226 Charles St
- Bevins Joseph (Effie) r423 Front St
- Bevis Clyde (Octava) custdn YMCA h3004 Walnut St 353-5728
- Bevis Hiram O (Lillian S) lab City Pub Serv Dept h1034 John St (WP) 858-6026
- Biards Bob emp Adam's Bky r1541 11th St
- Biards John Jr (Margt A) h317 Campbell Av
- Biards Ronald S r1541 11th St
- Bias Carl (Charlotte) constn wkr h1805 Williams St
- Bias Charlotte Mrs nurse Mercy Hosp r1805 Williams St
- Bias Mona J instr Ohio Univ-Portsmouth h1203 2d St 354-1956
- Bibb Richd (Theda) retd r1301 Summit St
- Bibb Theda Mrs slswn Sears r1301 Summit St
- Bibbey Betty Mrs clk Security Cent Natl Bk rRt 4 Lucasville O
- Bibbey Gertrude (Wid Chester I) h1397 Rosemount Rd (R)
- Bibbey James (Reva) driver Midland Gro h1406 7th St (WP) 858-4018
- Bibbey Vaughn D mech Portsmouth Volkswagen rLucasville O
- Bible Chapel Rev Elijah Scaff Pastor 1739 Haig Av (WP)
- Bice Connie aide Southern Hills Hosp rBx 117 Friendship O
- Bice Fred (Goldie V) retd h3883 Stanton Av (NB) 456-4651
- Bice Michl L agt West & Sou Life h1111 Calvert's La (WP)
- Bickel Charles D (Jenette) clk N & W R R h4326 Bradford St (R) 353-8084
- Bickel Clifford F (Margt) retd h2214 High St 354-1640
- Bickel Helen h3213 S Taylor Ct 354-1217
- Bickel Joseph R USAF r4326 Bradford St (R)
- Bickel Juniper Sister tchr St Mary's Sch r2004 Waller St
- Bickett Beauty Shop (Mrs Doris M Bickett) Rear 3924 Gallia St (NB)
- Bickett Doris M (Wid Sherman) (Bickett Beauty Shop) h3324 Gallia St (NB) 456-4400
- Bickett Eylvan cafeteria wkr W Elem Sch rIndian Dale Dr Rt 2 (W)
- Bickett Gary D (Evelyn) recorder EDS h1026 Dogwood Ridge (W) 574-2852
- Bickett John F Jr (Jane C) (Bickett Machine & Supply Co) h3320 Indian Dr 353-0497
- BICKETT MACHINE & SUPPLY CO (J F Bickett Jr), Machine Shop Welding And Electric Motor Repair, Metallizing Ornamental Iron, Distributor Of Airco Welding Supplies And Gases, 1411 Robinson Av (45662), Tel 353-5710 (See Index To Advertisers)**
- Bickett Nora F (Wid Frank) h2923 Gilbert Av 354-1569



McGovney Ready Mix, Inc.

READY MIXED CONCRETE

Tel. 353-4111

55 River Ave. 45662

P. O. Box 510

43

- Bickham Jacqueline C Mrs ofc wkr Sears r1326 Lincoln St
 Bickham John W (Olive E) retd h1053 28th St 354-1865
 Bickham Norman H (Jacqueline C) USN h1326 Lincoln St 353-3006
 Bierley Wm W (Gladys R) retd h2242 Cleveland Av 353-8758
 Big Bear Danl Smith Asst Mgr dept store 4455 Old Scioto Trail (R)
 354-1211
 Big Bear Inc Roger Riggs Mgr gro 4455 Old Scioto Trail (R) 354-1211
 Big Top Malt Shop (Clifford Jones) 1503 11th St 353-8140
 Big Value Discount Center (H Jeff Bryan) genl mdse 4144 Gallia St
 (NB)
 Big Wheel Bar (Lawrence T Scherer) 1518 Harrisonville Pike
 Bigelow United Methodist Church Rev James P Wolfe Pastor 415
 Washington St 353-3019
 Bigelow Wm (Mary E) retd h2539 Hamilton Av
 Biggs Edith P Mrs tchr Vanceburg Ky h816 Offnere St 353-7038
 Biggs Jay D USAF r816 Offnere St
 Biggs Pearl retd r1531 12th St
 Bigley Virginia hsekpr Elmwood Village r1170 Rainbow Dr (R)
 Bigner Michl clk C Hermann & Sons
 Bihl Eden E (Wid Frank W) h5837 Gallia St (Scioto) 776-2534
 Bihl Howard W (Jane) elec eng EDS h3141 Harrisonville Pike
 456-4294
 Bihl Janice G Mrs tchr St Mary's Sch r1624 Grant St
 Bihl Michl J (Sharon) appr electn r5837 Gallia St (Scioto)
 Bihl Office Equipment & Supply Co (Richd J Bihl Donald Cade) 920
 Gallia St 353-2311
 Bihl Richd D studt r1624 Grant St
 Bihl Richd J (Janice G) (Bihl Ofc Equipment & Supply Co) h1624
 Grant St 353-8613
 Bihl Richd L (Jane) computer analyst Ashland Oil h8528 Green St
 (W) 574-2454
 Bihl Thos F (Alice A) policemn City Police Dept h1901 Baird Av
 Bihlman Carl H (Mildred) whsemn E J Kenrick Whol h1415 Bihlman
 Dr 354-2102
 Biles Wilana h930½ 8th St
 Bill's Ashland Service Station (Eug M Dillow) 2926 Scioto Trail
 353-1285
 Bill's Cycle Sales (Wm T Deitchel) 223 Market St 353-3379
 Bill's Marathon Service Center Wm Doss Mgr 2927 Scioto Trail
 353-9389
 Billian Alberta h1809 Wayne Av Apt B
 Billian Margt retd h2209 Sunrise Av 353-6679
 Billings Paul USA r es Pershing Av
 Billings Wm L (Pauline G) eng EDS h es Pershing Av 776-2279
 Billiter Freda D tchr Wilson Sch r1808 Howard St
 Billiter J Richd clk Sears r1042 20th St
 Billiter James F (Louella) brkmn N&W h1042 20th St
 Billiter Wm J (Freda D) aud A&P h1808 Howard St 354-3869
 Billups D T hClairmont St (W) 574-2412



Insurance
By Phone

**"HOWARD"
and
"JOHN"
BERNDT**

Tel.
353-3121

709 6th
45662



CLASSIC LANES
823 Chillicothe
353-9158

RAINBOW LANES
1400 Kendall Av.
353-9122

SUNSET LANES
2330 17th St.
353-9125



Uneca Inc.

ELECTRICAL CONTRACTORS

2304 GRANT ST.

TEL. 354-5666



GLAD TIDINGS

Book
Store

RELIGIOUS
GOODS

Books

CHURCH
SUPPLIES

816
4th
St.

TEL.
354-1717



- Design
 - Planting
 - Seeding
 - Maintenance
 - Sodding
 - Nursery
- Stock

U.S. 23 North

TEL.
354-3353



GUISEPPE'S PIZZA

"BEST ANYWHERE"

PORTSMOUTH
354-2846

NEW BOSTON
456-4146

WHEELERSBURG
574-2545

44

- Billups Esther A doubler Mitchellace Inc rSouth Shore Ky
Billups Gary L (Joyce) band dir Clay Bd Of Educ h1143 Norwood St
(W) 574-6756
- Billups Joyce ofc wkr Nancy Rae Super Valu r1143 Norwood St (WP)
Billups Millard Jr driver H Leet Lbr Co rLloyd Ky
Binion Danl hCandlewood Dr Rt 2 (W) Apt 203 574-6861
Binion Grace M Mrs retd h1210 Robinson Av Apt D 354-4373
Binns Benj W (Nicola L) optom 82 Natl Bank Bldg h3002 North Hill
Rd 353-7866
- Binns Philip B studt r3002 North Hill Rd
Binns Wylie W (Lorraine H) antiques 604 2d h1409 Offnere St
353-3731
- Birchfield Ernest (Sandra) servmn Sears h2833 Brant Av 353-6597
Birchfield Jana cash Lewis Furn r1156 High St (WP)
Birkelbach Joseph D (Charleen) rd formn of engines N & W R R
h3003 North Hill Rd 354-1214
Birkhimer Ted L (Cynthia L) field eng Tel Co h2216 Mc Kinley Av
354-1096
- Birkhimer Thelma (Wid Frank V) h5519 Cherry St (Scioto) 776-2923
Bise Harold L Jr (Connie) mtcemn Scioto Mem Hosp h1631 High St
Bishir Troy C (Jane D) retd h1329 Linden Av 354-5790
Bishop Geo H (Carolyn) custdn Evang United Ch Of Christ h4427
Elm St (R)
Bishop John E (Shirley) computer programmer Scioto Tech College
h4635 Old Scioto Trail (R) 353-4569
Bishop Kath P pay clk Williams Mfg h1618 Summit St 353-5907
Bishop Roger F (Venetia) driver Mobil Oil h1902 Grandview Av
353-5582
- Bishop Shirley A waitress Frisch's Big Boy rRosemount Rd
Bishop Wm (Delores) h1232 Robinson Av Apt E
Bissell Sue teller Am Sav & Loan Assn r1715 Coles Blvd
Bittinger Paul (Sharon) emp Dayton Portsmouth Fdry h515½ Adams
St
Biven Letha E retd h1234 3d St 353-4069
Bivens Charles (Janet) mach hlpr Simpson Bros Mach Wks rRt 1 Bx
325
Bivens Edna K supvr Mitchellace Inc rSt Paul Ky
Bivens Ethel slswn Marting Bros rSt Paul Ky
Bivens Hazel emp Williams Mfg h3701 Rhodes Av (NB) Apt J1
Bivens Nellie r4421 Woodland Av (R)
Bivens Stanley E brk mason C A Yeager Inc h1403 8th St (WP)
Black See Also Block
Black Annabell r1710 5th St
Black Bernard L supvr State Bur Of Vocational Rehabilitation h709
Lincoln St Apt 4
Black Daisy E (Wid Everett) h5701 Auburn Av (Scioto) 776-6080
Black David C retd h1517 3d St 354-3538
Black Eliza E (Wid Noble T) retd h623 Sycamore St (Scioto) 776-2568
Black Geo M (Stella M) retd h2113 Micklethwaite Rd 354-2750
Black Helen emp State Forestry Dept h1436 2d St (WP) 858-5186
Black Howard P (Wilma J) plant wkr Borden's h8423 Granite St (W)
574-2939
- Black Rhoda r1409 2d St
Black Vera M r5701 Auburn Av (Scioto)
Black Wilma J nurses aide Scioto Mem Hosp rWheelersburg O
Blackburn David (Deborah) slsmn Sears h1652½ Logan St 354-4472

OHIO ASPHALT PAVING

STANDARD MATERIALS INC.

HIGHWAYS—COMMERCIAL—INDUSTRIAL

Area's Largest Producer of Asphaltic Concrete

Plant and Office 1115 Kendall Ave.

Tel. 353-2101

45

- Blackburn David G (Mary L) asst admn Scioto Mem Hosp h3119
Michigan Av 353-1422
- Blackburn Denver ins agt 7419 Ohio River Rd (W) h7419 Ohio River
Rd (W)
- Blackburn Donna Mrs clk Harts r1806 Jackson St
- Blackburn Earnel W (Ora J) retd h8687 Green St (W) 574-5990
- Blackburn Frinnie (Ann) with Blackburn's Market rTucson Az
- Blackburn Gary (Sharon) (Blackburn's Mkt) h3446 Gallia St (NB)
- Blackburn Gene prod mgr Foodland Mkt No 3 rRt 1
- Blackburn Howard V (Hurma L) retd h2335 Summit St 353-8455
- Blackburn James M retd h1217 9th St
- Blackburn Juanita clk N & W h880 Bertha Av Lot 20 353-1284
- Blackburn Kathy Mrs stacker T M Patterson Paper Box rSouth
Webster Oh
- Blackburn Kevin studt r1414 Offnere St
- Blackburn Leo C (Julia G) pres Portsmouth Interstate Business College
h2333 Micklethwaite Rd 354-1709
- Blackburn Leona (Wid Donald) retd h2003 Charles St 353-3313
- Blackburn Linda car hop A & W Root Beer
- Blackburn Loretta clk Corner Mkt rEden Park
- Blackburn Margt (Julie Ann Beauty Salon) r7419 Ohio River Rd
- Blackburn Margt mgr Scioto County Sheltered Workshop rRarden O
- Blackburn Melvin (Connie J) supvr Scioto County Sheltered Workshop
h6524 Gallia St (Scioto) 776-7376
- Blackburn Roger (Loretta) formn EDS h3011 June Av 456-4865
- Blackburn Sharon cash Blackburn's Mkt r3446 Gallia St (NB)
- Blackburn Thos L (Carolyn L) genl mgr R A Brown Constn Co h1206
Sarasue Av (R) 353-4474
- Blackburn Wayne (Jeanne) scout Detroit Tigers h1414 Offnere St
353-4795
- BLACKBURN'S MARKET (Gary Blackburn) Complete Line Of
Groceries, Our Specialty-Custom Processing Beef, Lowest
Prices In The Tri-State On Meat, 3502 Gallia St (New
Boston, 45662), Tel 456-4047**
- Blaine Harold F retd h1304 Union St
- Blaine J Robt (Jean) agt West & Sou Life rSt Paul Ky
- Blaine Kenneth (Carol A) jan Court House h1428 Milldale Rd (NB)
456-6509
- Blaine Paul (Betty) repr Saml Levi & Co rSt Paul Ky
- Blaine Randy airlines clk AAA rBx 12 St Paul Ky
- Blaine Ray atndt Chabots Serv Sta r1428 Milldale Rd (NB)
- Blaine Roscoe N (Virgie L) hlpr Hunter's Lock Shop h1018 Ruhlman
Av 354-1894
- Blaine Ruth E Mrs teller Natl Bk Of Portsmouth rFriendship Ohio
- Blair Arth (Mildred) retd h3750 Gallia St (NB) Apt C1
- Blair Charles jan Guiseppe's Pizza h812 Gay St
- Blair Charles r8071 Hayport St (W)
- Blair Claire (Wid Callahan) retd h448 Dewey St (W) 574-6126
- Blair Clyde H (Irene) retd h1011 Front St 354-1490
- Blair Delmar E driver Aetna Frt Lines hCandlewood Dr Rt 2 (W)
Apt 415 574-6847
- Blair E E Construction Co Inc Edwin E Blair Pres es Ohio River Rd
(W) 574-6575
- Blair Earl E (Edna L) retd h525 3d St 353-8071
- Blair Edwin E pres E E Blair Constn Co Inc r8443 Gallia Pike (W)
- Blair Fred (Loretta) driver Coml Mtr Frt rRt 1 Bx 4135 Shore Ky

**CENTRAL
HEATING
&
AIR
CONDIT-
IONING
CO.**

bryant

**1001
Washington
St.**

**TELS.
354-2317
353-6150
NITE
858-4306
858-5922**

**CUSTOM
CARPETS
INC.**

**"Shop at
Home
Day or
Evening"**

**AS
CLOSE
AS
YOUR
PHONE**

**729
6th St.
45662**

Tel.

354-2893

Neal
Hatcher

REALTOR



Residential
Commercial
Farms
Rentals

828 8th St.

Phone
354-5654

LEE'S CONVENIENT
STORE

BEER - SUNDRIES - GROCERIES

Tel. 354-3735

2350 17th St.



Keystone Printing Co.

"Over 68 Years of Service"

842-46 Fourth Street

Tel. 354-1370

46

- Blair Galen L (Darlene) emp EDS h1162 Milldale Rd (NB)
 Blair Genevieve M retd h1103 Kent St Apt 7f 353-8009
 Blair Helen C (Wid Ora H) retd h1244 Bihlman Dr 354-1694
 Blair Hughie (Lois) dep County Sheriff h1635 11th St 353-6972
 Blair Jestead cash Ports Super Mkt r1747 11th St
 Blair Johnny h8715 Green St (W) 574-5662
 Blair June Mrs h918 John St
 Blair Kate (Wid Mitchell) retd h1158 Milldale Rd (NB)
 Blair Lottie W (Wid Ronald M) h1313 Bihlman Dr 354-1986
 Blair Lou Ann key tape opr Steele Data Processing r1021 2d St
 Blair Lucy h7979 Chester St (W) 574-6132
 Blair Lula h597½ Glenwood Av (NB)
 Blair Madge clk Betsy Ross Economy Store
 Blair Martha waitress Frisch's Big Boy rRt 3 Lucasville Oh
 Blair Melvin R (Ruth E) retd h3044 Walnut St
 Blair Otto B (Marguerite H) retd h2615 Scioto Trail 353-8557
 Blair Paul (June) h2009 Thomas Av Apt G
 Blair Robt carp hlpr W Roof Trusses rWhealersburg Oh
 Blair Robt (Debra) emp EDS h418 Center St (W) 574-5658
 Blair Robt M (Charlotte K) h4350½ Gallia St (NB)
 Blair Sherman C (Justeen) mtcemn US Postal Service h1747 11th St 353-5459
 Blair Stella emp Frisch's Big Boy r1104 2d St
 Blair Viola M (Wid Alvin H) sls assoc Penney's h902 29th St 353-0760
 Blair & Watkins (H Kenyon Watkins) lawyers '72 Natl Bk Bldg 353-7240
 Blair Wm (Luann) h8351 Hayport St (W) Apt 19
 Blair Wilma retd r1607 6th St
 Blake Kenneth R (Phyllis) h2115 Labold Av
 Blake Mary E Mrs clk Heck's h5408 Kiff St (Scioto) 776-7146
 Blakeman Abigail h1732 Highland Av
 Blakeman Henry C (Alberta I) truck mgr Glockner Chev h2330 Rose Av (WP)
 Blakeman Henry C Jr studt r2330 Rose Av (WP)
 Blakeman Mary (Wid Oliver) h3542 Pleasant Av (NM)
 Blakeman Ralph (Phyllis) constn wkr h812 Malone St (WP) 858-2177
 Blakeman Ralph servmn Ace Terminte rStockdale Oh
 Blank Phyllis Mrs r2002 7th St
 Blankemeyer Carl D (Edith N) retd h2003 Baird Av 353-4546
 Blankenbeckley Ann F cash Magic Center Carwash rFirebrick Ky
 Blankenbeckley Darlene F Mrs clk Mack's r5413 Harrison St (Scioto)
 Blankenbeckley Hal driver Wil-Car Enterprises r5413 Harrison St (Scioto)
 Blankenbeckley James R (Darlene F) crane opr EDS h5413 Harrison Av (Scioto) 776-6906
 Blankenship Alma L Mrs doubler Mitchellace Inc rSouth Portsmouth Ky
 Blankenship Curt (Nema B) retd h1401 Grandview Av 353-2571
 Blankenship David L asst treas Osco Industries rHillsdale Dr (W)
 Blankenship Dennis (Hazel) mech W&W h2755 Scioto Trail
 Blankenship Earl whse wkr Midland Gro rRt 1 Minford O
 Blankenship Harold term mgr Aetna Frt Lines rRt 3
 Blankenship Hazel hlpr Goodwill Industries r2755 Scioto Trail
 Blankenship Kenneth G (Betty J) utilitymn City Eng (Div Flood Defense) h5403 Pyle St (Scioto)

Hilltop Nursing Home

FOR WOMEN

1319 Spring St.

Tel. (614) 353-6672



47

- Blankenship Lawrence W (Rebecca L) ship clk Mitchellace Inc h642 Elder Av (WP) 354-2073
- Blankenship Leroy (Rita L) mgr Blankenship Inc h1901 Franklin Blvd 353-7295
- Blankenship Lucena (Wid J F) retd h1324 Park Av 353-7295
- Blankenship Patricia pbx opr Scioto Mem Hosp rRt 1 Box 311 South Shore Ky 776-6048
- Blankenship Randall D (Brenda) fcty wkr Williams Mfg h2120 8th St 776-6048
- Blankenship Rebecca S tchr SOCF r1901 Franklin Blvd 776-6048
- Blankenship Roscoe (Loretta) driver h849 Eunice Av (Scioto) 776-6048
- Blankenship Steve servmn Bob & Floyd's Inc rBx 726 South Shore Ky
- Blankenship Wm P (Peggy) lab Dayton Malleable hGranite St (W) 574-2705
- Blanton David I studt r3225 Harrisonville Pike 574-2072
- Blanton Dorothy L (Wid Oscar) h8222 Green St (W) 574-2072
- Blanton Fred (Ruie) (Blanton's Market) h3225 Harrisonville Pike 456-4487
- Blanton Gladys maid Scioto Mem Hosp rRt 3 Lucasville O
- Blanton Janet L tchr W Elem Sch r3060 Orchard Dr
- Blanton Joy tchr aide W Elem Sch rRt 3 Box 316 (W)
- Blanton Larry E (Janet L) asst v-pres Security Central Natl Bank h3060 Orchard Dr 354-1418
- Blanton Linnie M (Wid Arth S) waitress Shawnee Restr h912 29th St 353-5857
- Blanton Mae retd h502 Union St
- Blanton Nancy C key punch opr Reynolds Borden & Chapman rRt 1
- Blanton Paul (Ocaleen) driver h2211 6th St
- Blanton Raymond h914 Gay St Apt 10
- Blanton Walter B serv dept wkr Glockner Chev r822 Chillicothe St
- Blanton's Market (Fred Blanton) 3233 Harrisonville Pike 456-4487
- Blazer A L Mrs v-pres J J Blazer Constn rEnid Dr (W)
- Blazer J J Construction Co Jack Blazer Pres Mrs A L Blazer V-Pres Robt Dever Sec-Treas Enid Dr (W) 574-2531
- Blazer Jack (Angel) pres J J Blazer Constn rEnid Dr (W)
- Bleekman Gladys E retd h1723 Offnere St 353-4925
- Blenkinsop Leslie J (Mildred M) communications mgr EDS h1301 28th St 353-7284
- Blevings See Also Blevins
- Blevings Gladys retd r630 John St
- Blevings Harry F (Yvonne) emp EDS h2101 High St 353-7381
- Blevings Marilyn clk John's Carry Out h630 John St 353-4317
- Blevings Wm B (Cahrlotte) millwright EDS h1646 Lawson St (W) 574-6900
- Blevins See Also Blevings
- Blevins Alfard (Marcella) mtce Marting Bros rFriendship Oh
- Blevins Alf F (Georgia) cook Dry Run Elem h6th St (WP) 858-4917
- Blevins Andrew (Gretchin) emp E D S h3736 Gallia St (NB)
- Blevins Anthony agt Reliance Standard Life Ins rWest Union Oh
- Blevins Arbie O (Elvie Z) retd h1323 Hogan St (R) 353-6487
- Blevins Arlie plant wkr Pepsi-Cola rBox 109 Lucasville O
- Blevins Bennie (Ida M) emp Osco Industries h6929 Pershing Av 776-7217
- Blevins Beulah F nurses aide Malone Nursing Home h1916 8th St
- Blevins Bonnie h8351 Hayport St (W) Apt 26
- Blevins C Glen dep N B Village Clerk r3630 Gallia St (NB)

DE LILLE
OXYGEN
COMPANY

LINCOLN
WELDERS

Oxygen
Acetylene
Oxygen - For
Hospital Use
Lincoln
Welders
Sales and
Service

CALL
354-1155

1125
CHILICOTHE
ST.

HOME
SUPPLY
CO.

RCA
RADIO
TELEVISION



HOME
Appliances

Sales-Service

1021 Gallia

Phone
353-4173

JONES AUTO BODY SHOP

COMPLETE
BODY
REPAIRING

INSURANCE
ESTIMATES
INVITED

NO
OBLIGATION

1544
GALLIA ST.

PHONE
353-2090

Ray
Houck
Home
Improvement
Center
Fence Div.

In Sciotoville
5611
Gallia St.

Tel.
776-2237

CHAIN LINK
INDUSTRIAL
PRIVACY FENCES

Memorial Burial Park

"The Tri-States' Most Beautiful Cemetery and Mausoleum In Our Opinion"
Established 1925

Office at the Park, P.O. Box 56, Wheelersburg, Ohio 45694
2 Miles East of Wheelersburg on Route 52

Tel. 574-2591

48

Blevins Charlene r3008 Walnut St
Blevins Chester (Judy) hLabold Av
Blevins Clarice E (Wid Jesse) h3630 Gallia St (NB) 456-5535
Blevins David (Julia) driver Portsmouth Times rRt 1 Box 476
Blevins David (Ola) retd h516 3d St
Blevins David tchr Clay Twp Sch h930 29th St Lot 24 353-4281
Blevins Donald P (Carla) slsmn Glockner Chev h1154 Distel La (R) 354-1932
Blevins Donna (Wid Alf) h1364 11th St (WP) 858-4874
Blevins Donna M fl supvr Steele Data Processing rFranklin Furnace
Oh
Blevins Elihue (Mary F) mtcemn Dayton-Walther h2020 5th St 353-4973
Blevins Elmer C pres-genl mgr Burcham Equip rLucasville Oh
Blevins Evelyn r1017 Front St
Blevins Frank (Lona M) ptrn cln Dayton-Walther h508 Broadway St 353-6777
Blevins Garnet L key tape opr Steele Data Processing rFranklin
Furnace Oh
Blevins Harmon R (Marguetta) mech City Pub Serv Dept h1829
Vinton Av
Blevins Hugh (Goldie) retd h1017 Front St
Blevins Irene Rev pastor North Moreland Christian Bapt Ch h429
Boundary St 353-3456
Blevins Jack D (Susanna K) patrolmn State Hwy Patrol h930 29th St
Lot 8 354-1511
Blevins Jack W (Norma J) firefighter City Fire Dept h1041 Coles
Blvd 354-1480
Blevins James C (Dorothy M) custdn Ohio Univ-Portsmouth h713 3d
St 354-1725
Blevins John (Lily M) prntr Baird Prntg r3816 Rhodes Av (NB)
Blevins Julia Mrs clk Union Mission Store rRt 1
Blevins Kay L Mrs nurses aide Scioto Mem Hosp r930 29th St Lot
24
Blevins Le Roy (Helen) distr Ideal Milk h3677 Pleasant Av (NM) 456-5579
Blevins Marcella clwnn Marting Bros rFriendship O
Blevins Marcella h2226 7th St
Blevins Marguetta h2209 Robinson Av
Blevins Ramona aide Southern Hills Hosp rBx 25 Rt 1 Franklin
Furnace O
Blevins Randall studt r429 Bcoundary St
Blevins Rodger mech Orkin Exterminating r2020 5th St
Blevins Wm L shakeout opr Dayton-Walther rSouth Shore Ky
Blevins Wm L driver h1725 Beekman Av (WP)
Blevins Wm S emp Dayton-Walther rOffnere St
Blevins Wilma r1916 8th St
Bliss Charles S (Mary A) retd h635 7th St 353-7804
Blizzard Audrey nurses aide Scioto Mem Hosp rBx 213a Franklin
Furnace O
Blizzard Zelma kitchen wkr Southern Hills Hosp rSouth Portsmouth
Ky
Block See Also Black
Block Clare E nurses aide Scioto Mem Hosp rStout Oh
Block H & R Inc Fredrick J Meadows Acct income tax preparation
8051 Gallia Pike (W) 574-8100

1892—OUR 82nd YEAR OF SERVICE—1974.

American Savings & Loan Assn.

Insured Savings—Home Financing

503 Chillicothe St. 45662

Tel. 354-3177

49

- Block H & R Inc Claude Daniels Mgr tax consultants 1005 Gallia St
354-2631
- Blockhouse Bar (David Bartlett) 1107 Lawson St
- Blood Carolyn N (Wid Frank A) retd h2201 Sunrise Av 353-5505
- Bloom Mary E (Wid Chas) r1411 Grandview Av
- Bloom Wm H Rev pastor 7th Day Adventist Ch r2731 Hillview Dr
- Bloomer Brenda tchr Friendship Sch rRt 5
- Bloomer Leslie H (Ruth C) retd h1139 Meadow La 353-4348
- Bloomfeild Milton (Maxine) emp EDS h4221 Rhodes Av (NB) 456-6224
- Bloomfield Alonzo (Addie) lab Seidensticker Constn h1221 Milldale Rd
(NB)
- Bloomfield Arth h1116 Norwood St (W)
- Bloomfield Arth (Inez) distr Barq Bottling rRt 2 Wheelersburg O
- Bloomfield Carl (Jean K) retd h1352 Main St (WP) 858-5825
- Bloomfield Carla J clk Lewis Pie Co
- Bloomfield Charlotte cash Foodland Mkt rRt 5 Portsmouth O
- Bloomfield Debra clk New Boston Pharm rRosemount Oh
- Bloomfield Dennis (Nancy) with GAC h1807 Vinton Av
- Bloomfield Edw (Margt E) h709 Findlay St
- Bloomfield Eug C (Thelma G) supvr Coml Mtr Frt h1115 Orm Av (R)
353-1741
- Bloomfield Evelyn opr Tel Co r1802 Pershing Av (WP)
- Bloomfield Helen h2001 Thomas Av Apt C
- Bloomfield Helen M r3920 Stanton Av (NB)
- Bloomfield Herman (Marjorie) constn wkr h1217 Milldale Rd (NB)
- Bloomfield Hollie M (Esther L) retd h706 Harrisonville Av (NB)
456-4679
- Bloomfield Homer L (Hazel) asst business agt Plmbs & Stmfrs Union
h1802 Pershing Av (WP) 858-2697
- Bloomfield James E (Naomi J) assoc Paul Kizer Realtor h1606
Franklin Av 353-4888
- Bloomfield James H (Deborah J) appr carmN N&W h1211 Rosemount
Rd (R) 353-8549
- Bloomfield James M (Linda) mech Bill's Ashland Serv Sta h6506
Gallia St (Scioto) 776-6272
- Bloomfield Jim clk N B Pharm rRosemount Oh
- Bloomfield John C r1116 Orm Av (R)
- Bloomfield Joseph roofer Homer Hoover Sht Mtl Shop rMc Dermott
O
- Bloomfield Joy S Mrs bander Mitchellace Inc rFriendship Oh
- Bloomfield Lila travel counselor AAA r4086 Rosemouth Rd
- Bloomfield Linda music dir Evang United Ch of Christ
- Bloomfield Majorie driver City Bd Of Educ r4129 Hill Rd (NM)
- Bloomfield Ollie (Wid James) retd h930 9th St 354-4047
- Bloomfield Opal M waitress Smitty's Restr h1101 Lawson St 353-0229
- Bloomfield Robt (Betty) driver Reinhardt Trans rRt 1 Wheelersburg O
- Bloomfield Russell E (Zelma M) retd h2410 Grandview Av 353-1805
- Bloomfield Ruth Mrs r926½ Gay St 353-5927
- Bloomfield Ruth A h1390 16th St Apt 13 353-5927
- Bloomfield Ruth L Mrs slswn Marting Bros r2763 Hillview Dr
- Bloomfield Susan emp counselor State (Youth Opportunity Center)
r1052 Ruhlman Av
- Bloomfield Thos rElmwood Village Ports
- Bloomfield Virgil W (Maribeth) (G M Whol) h1116 Orm Av (R)
353-3937
- Bloomfield Walter h3948½ Gallia St (NB)

OHIO PHONE 353-4330

REALTOR

KY. PHONE 932-3467

CHARLES EUTON

1628 Grandview Av.

We Service All Makes
Color TV-Stereo and Hi-Fi

Tel. 354-1289

SCIOTO TELEVISION

Established 1856
H. B. FLETCHER
Lumber Co.

Tel. 354-3251

913 Washington St. 45662

ERNIE KENNARD

REALTOR

"Put Kennard In Your Yard"

1631 OFFNERE ST.

PHONE 354-6633



REALTOR®

BICKETT MACHINE & SUPPLY CO.

MACHINE SHOP—WELDING—ELECTRIC MOTOR REPAIR
METALLIZING—ORNAMENTAL IRON

DISTRIBUTOR OF AIRCO WELDING SUPPLIES and GASES

1411 Robinson Ave. 45662

Tel. 353-5710

50

Bloomfield Wells dept mgr Foodland Mkt rFlatwoods Ky
Bloomfield Willard H (Ruth L) opr GAC h2763 Hillview Dr 353-3516
Blosser David (Lula) retd h918 9th St
Blosser Geo W (Dorothy D) retd h1343 3d St (WP) 858-4429
Blue Bird Bakery (John B Counts) 4208 Gallia St (NB) 456-4345
Blue Bird Bakery No 2 (John B Counts) 226 Harding Av (Scioto) 776-2654

BLUE CROSS OF SOUTHWEST OHIO

BLUE CROSS PLAN

RICHARD A SMITH DISTRICT ENROLLMENT
MANAGER

NON-PROFIT HOSPITAL SERVICE PLAN

SPONSORED BY THE HOSPITALS OF PORTSMOUTH
67 NATIONAL BANK BLDG

812 GALLIA ST (45662)

TELEPHONE 354-3158

Blue Cross Plan Gary L Duzan Enrollment Rep 67 Natl Bk Bldg 354-3158
Blue Mirror Beauty Shop (Mrs Opal E Adams) 501 Boundary St 353-5813
Blue Shield Plan 67 Natl Bk Bldg 354-3158
Bluemont Bldg 921 Gallia St

BLUEMONT CORP, Richard L Clarke Sec, Real Estate And Insurance, 921 Gallia St (45662), Tel 353-7430

Blum Albert L (Marie G) retd h7202 Gallia Pike (W) 776-6988
Blum Ivan C USAF r1152 Ruhlman Av
Blum Ivan R (Betty) mgr Burger Chef h1152 Ruhlman Av 353-6190
Blum Trenace L stitcher Williams Mfg r1152 Ruhlman Av
Blume Thurl R (Shirley) (Smith Frowine & Blume) rMinford Oh
Board James mach opr Dayton-Portsmouth Fdry r1323 11th St
Boarding House (Retd Veterans) 1325 11th St
Boatman Howard R (Judy M) lieutenant City Fire Dept h2033 Charles St 353-3246

BOB & FLOYD INC, Robt J And Floyd Holsinger Managers, Ashland Oil Products, Goodyear And Dayton Tires And Batteries, 1201 Chillicothe St At 12th St (45662), Tel 353-4729, Recap And Used Tire Branch 401 2d St (45662), Tel 353-1318

Bob & Mike Inc Robt L Fraley Pres gro es Ohio River Rd (W)
Bob's Barber Shop (Robt Porter) Dogwood Ridge (W)
Bob's Barber Shop (Robt Patrick) 410 Waller St
BOB'S HARDWARE (Robert L Dotson) Hardware, Houseware, Automotive, Paint And Sporting Goods, 209 Market St (45662) Tel 354-2590

BOB'S SUBURBAN HEATING & COOLING (Robert E Grashel) Dealer Of Williamson Furnaces, Air Conditioners, Humidifiers, Electronic Air Cleaners, Electric Heat Pumps, Residential And Commercial Installation, Dogwood Ridge Rd, Rt 2, Wheelersburg, Ohio (45694) Tel 574-5652 (See Index To Advertisers)

Bob's Sunoco Serv (Robt Stevenson) 302 2d St 353-9155
Bobo Genevieve Mrs slswn Atlas Fashions rSouth Shore Ky
Bobst Charles W (Martha J) brkmm N&W h3d St (W) 574-8229
Bobst David P (Carolyn) slsmn Koch Hdw h1015 Charlevoix St (W) 574-2279
Bobst Fred clk Hart's Family Center r716 Fairview Av (WP)
Bobst Gladys A (Wid Paul S) retd h1125 Kent St Apt 10e 354-5953

Marting's "One of Ohio's Good Stores"
Tel. 354-4511

51

Bobst Gloria C h es Hartman Av (W)
 Bobst Harold L countermn Scioto Auto Parts rRt 2
 Bobst Helen L (Wid Floyd E) h1728 11th St 353-3804
 Bobst Mabel Mrs ofc mgr Marting Bros hLawson St (W)
 Bobst Norman K (Delores V) h799 Grimes Av
 Bobst Paul E (Marilyn J) optom 1735 Offnere St h3317 Orchard Dr 354-4718
 Bobst Ralph C (Mary L) plant wkr Pepsi-Cola h716 Fairview Av (WP) 858-2360
 Boch Roamine Sister nurse Mercy Hosp r1241 18th St
 Boccock Faye L tchr W Elem Sch rDorene Dr (W)
 Boccock Bill (Gale) (Jenkins Standard Oil) rWheelersburg O
 Boccock Clifton A (Marion H) mgr Montgomery Ward & Co Catalog Sls Agcy h2211 Cleveland Av 354-1407
 Boccock Marion emp Montgomery Ward Catalog Sls Agency r2211 Cleveland Av
 Boden Donald Y (Ruth A) h1926 25th St 354-5831
 Boden Ruth A Mrs ofc clk Coverts Furn r1926 25th St
 Bodmer Bertha M retd r1406 Park Av
 Bodmer Fred D (Maryhelen) claims supvr Daniels-Head & Associates h2307 Mc Kinley Av 354-1437
 Bodmer Leo E (Lenore) retd h3313 Forrest Av 353-7644
 Bodmer Mary H Mrs acct Eug H Fryman r2307 Mc Kinley
 Bodmer Vickie dental asst Richd V Brunner rFriendship O
 Bodner Betty Mrs nurse Mercy Hosp r2385 Edgewood
 Bodner Geo H (Betty) slsmn W N X T Radio Sta h2385 Edgewood Dr 354-1866
 Boehm Beth studt h1015 2d St Apt A
 Boehm David H (Maybelle) (Dave's Coffee Shop) h1624 Summit St
 Boehm David H Jr (Patricia) slsmn Portsmouth News Agcy h1403½ Center St
 Boehm Donald J (Marcella J) (Don's Market) h1114 22d St 354-2756
 Boehm Howard B (Donna) mech City Pub Serv Dept h8 Waller St
 Boehm Jack L (Janice E) electn Unico Elec h2737 Hillview Dr
 Boehm Joan S studt r2027 Mabert Rd
 Boehm John L studt r2027 Mabert Rd
 Boehm Marvin P (Judy) electn Unico Constn h1306 Crescent Dr (W) 574-6678
 Boehm Maybelle Mrs cash Dave's Coffee Shop r1624 Summit St
 Boehm Patricia Mrs slswn Marting's Bros h3744 Gallia St (NB)
 Boehm Paul R (Betty) carrier US Postal Service h4348 Gims Rd (R) 353-7652
 Boehm Roy L (Carol) correction ofcr Fed Youth Center h2027 Mabert Rd
 Boehm Ruth h1021 Front St
 Boehm Wm A (Marie) dietary porter Mercy Hosp h1538 10th St 354-5814
 Bogan Becky emp Watts Dairy Bar

THE DAVIS FUNERAL HOMES

West Portsmouth 858-4100

South Webster 778-2030

Sciotoville 776-2115



**HARSHA-
 JOHNSON
 CO.**

•
 GENERAL
 INSURANCE

•
 SURETY
 BONDS



107 Masonic
 Temple Bldg.
 PHONE
 353-3171

1051 GALENA PIKE
 WEST PORTSMOUTH, OHIO 45662

KITCHENS BY
Throckmorton
 CUSTOM KITCHEN CENTER

"MODERNIZING
 SPECIALISTS"



MURFIN INSURANCE AGENCY

JOHN H. EMMERT

STATE AUTOMOBILE MUTUAL INSURANCE CO.

Tels. 353-8890 and 353-0329



1143 Gallia 45662

SCIOTO MOTEL

OLD U.S. 52 EAST AT SCIOTOVILLE

Air Conditioned—Wall to Wall Carpet—Free Cablevision
MRS. LARSON, Proprietor

Tel. (614) 776-2766

5709 Gallia St.



LUTHER TRANSFER, Inc.

MOVING AND STORAGE
LOCAL and NATIONWIDE

Agent — U.S. Van Lines, Inc.

353-6280
353-1873

52

- Bogan Margaret V (Wid Harry O) coordinator Community Action
h1818 Robinson Av 353-7737
- Bogan Richd L (Ruth H) sec-treas Brick Masons Local No 39 h125
Poole St (WP) 858-4842
- Boger Keith adj Genl Adj Bur rSouth Shore
- Boggs Alania cash Commonwealth Life Ins rRt 1 Bx 353
- Boggs Allie (Pauline) lab Century Last Co rBig Pete Rd Rt 1
- Boggs Arth (Myrtle) retd h1928 Oakland Crescent 353-6571
- Boggs Bernice C cook Frisch's Big Boy h940 4th St 354-2121
- Boggs Bessie Mrs retd h610 5th St Apt 607
- Boggs Brenda S serv dept wkr Saml Levi & Co rSouth Shore Ky
- Boggs Charles H (Ivy P) retd h4258 Sterling Av (NM) 456-5835
- Boggs Cheryl R studt r1918 Kendall Av Apt H
- Boggs Clara M Mrs smstrs Wolff Clo rRt 1 Wheelersburg O
- Boggs Connie ofc sec Mercy Hosp rSouth Shore Ky
- Boggs D C (Charlotte) emp Williams Shoe h1607 Mound St 354-3808
- Boggs D Dennis (Connie S) studt h1819 Wayne Av Apt G
- Boggs David P (Barbara) lab N&W h1222½ Franklin Av
- Boggs Delores H Mrs bander Mitchellace Inc rGreenup Ky
- Boggs Dewey (Martha) retd h121 Poole St (WP) 858-2049
- Boggs Donald R (Connie J) wldr GAC h7209 Gallia Pike (W) 776-7125
- Boggs Earl boiler opr Mercy Hosp rRt 2 Wheelersburg O
- Boggs Ethel Mrs ofc wkr Speck Wldg Serv r711 9th
- Boggs Finess F (Juanita) asst yd supt M D Friedman Co h5544 4th
St (Scioto) 776-6998
- Boggs Fred mech Barbour's Auto Parts rLucasville Oh
- Boggs Gladys I (Wid Luther) h912 Harding Av (Scioto) 776-2628
- Boggs Gusta (Wid Harry) h1918 Kendall Av Apt H 353-4883
- Boggs Hattie (Wid Clem E) retd h4310 Rhodes Av (NB) 456-5120
- Boggs Hubert (Clara M) retd h717 Sunset Av (W) 574-6451
- Boggs Hugh R (Betty J) laby analyst GAC h2700 Chestnut St
353-7322
- Boggs James H (Myrtle M) h1126 Rosemount Rd (R) 353-3025
- Boggs Joe (Ethel M) servmn Sears h711 9th St 353-6058
- Boggs Juanita clk Big Value Discount Center r4th St (Scioto)
- Boggs Judith A r912 Harding Av (Scioto)
- Boggs Karen ofc sec Osco Ind h2004½ Sunrise Av
- Boggs Kathy car hop Frisch's Big Boy
- Boggs Larry bakery wkr Adams Baking rSouth Shore Ky
- Boggs Marguerite (Wid Paul C) retd h2425 Summit St 354-2400
- Boggs Norma Mrs slwn Marting Bros r1231 Kinney La
- Boggs Orman (Margt) N&W h1830 Robinson Av 353-6452
- Boggs Orville (Carmie) retd h2810 Brant Av 354-3894
- Boggs Patty Mrs braider Mitchellace Inc rSouth Shore Ky
- Boggs Paul (Sharon) mech T & T Garage r514 4th St
- Boggs Phyllis slwn Top Value Redemption Store rRt 2 Lucasville Oh
- Boggs Ralph L (Bricy M) retd h1222 Franklin Av 354-3909
- Boggs Ronald E studt r717 Sunset Av (W)
- Boggs Ronald G (Norma C) meat ctr Krogers h1231 Kinney's La
353-3064
- Boggs Ronald G Jr studt r1231 Kinney's La
- Boggs Russell L Rev (Anita J) pastor Highland Bend Christian Bapt
Mission Ch h ws Marne Av 776-6117
- Boggs Sharon waitress Burger Chef
- Boggs Thos retd h3750 Gallia St (NB) Apt F2 456-6562
- Boggs Timothy stockmn Piece Gds Shop r1231 Kinney's La

THE T. M. PATTERSON PAPER BOX CO.

705-15 FRONT ST. 45662

TEL. 354-2871

53

- EBoggs Verla J h2302 Charles St 353-7723
 EBoggs Wm G (Ruth) retd h1902 11th St 353-6153
 EBohannon Maria H Mrs retd h1216 13th St 353-7334
 EBoland Donald bakery wkr Adams Baking rStout O
 EBoland Larry E (Christine L) driver Acme Cartage h1402 9th St (WP) 858-2486
 EBoland Roger D bakery wkr Adams Baking rStout O
 EBoland Sheila opr Woman's World Styling Salon rMinford Oh
 EBoland Vernon slsmn Adams Baking rStout O
 EBolander Charles H retd h5947 Farney Av (Scioto) 776-2822
 EBolander Elmer W (Nellie) retd h420 Marshall Av (Scioto) 776-2225
 EBolander Howard E (Phylora M) v-pres C & S Auto Supply r5947 Farney Av (Scioto)
 IBolander Margery Mrs nurse Scioto Mem Hosp rWheelersburg Oh
 IBolander Phylora M tchr Happy Hearts Sch r5947 Farney Av (Scioto)
 IBolander Richd E (Sherry) mill wkr EDS h1618 Dogwood Ridge (W) 574-2234
 IBolander Roger L (Janet S) steel wkr EDS h7344 Ohio River Rd (W)
 IBoldman Charles (Hazel) retd h1826 Kendall Av Apt G 353-0201
 IBoldman Charles tchr Mc Kinley Middle Sch rRt 3 Lucasville O
 IBoldman Dianne Mrs aide Mercy Hosp rSciotoville
 IBoldman Eleanor Mrs stitcher Williams Mfg h1701 5th St 353-3461
 IBoldman Howard N (Thelma J) tchr Vo-Tech h4434 Woodland Av (R) 353-4332
 IBoldman Jeane clk Smith Drug r1112 Green St
 IBoldman Marcella nurses aide Scioto Mem Hosp r224½ Court St
 IBoldman Randy recreation dir Shawnee Lodge h2208 Scioto Trail Apt C
 IBoldman Raymond v-cmndr Disabled Am Vets Peerless Chapter No 10 rBx 344 Lucasville O
 IBOLDMAN REALTY (Thelma Boldman) Multiple Listing Service, Residential, Commercial And Appraisals, 1327 Kinney's La (45662) Tel 353-4332 (See Index To Advertisers)
 IBoldman Rolene ofc wkr Craigmiles Furn r1112 Green St
 IBoldman Thelma (Boldman Realty)
 IBolin See Also Boling
 IBolin Burns retd h3406 Gallia St (NB) 456-4953
 IBoling Andrew (Ruth) slsmn Glockner Chev rBox 1424 Friendship O
 IBoling Andrew J (Ollie) retd h1227 Grandview Av 353-2314
 IBoling Ann Mrs clk & cash Staker's Rexall Drugs h1527 3d St (WP)
 IBoling Ben R opr City Water Wks & Filtration h1718 Jackson St
 IBoling E Pauline Mrs r1543 7th St
 IBoling Lucille Mrs cafeteria wkr Friendship Sch rFriendship O
 IBoling Marion L (Martha L) retd h1521 High St 353-1966
 IBoling Wm (Wilma) h5721 Stewart Av (Scioto)
 IBoll Herman A (Mary T) (Bolls Elec & Refgr) h1032 North St (W) 574-6515
 IBoll John studt r1032 North St (W)
 IBoll Mary studt r1032 North St (W)
 IBoll Paul studt r1032 North St (W)
 IBoll Rita D studt r1032 North St (W)
 IBoll Rose studt r1032 North St (W)
 IBolls Electric & Refrigeration (Herman A Boll) 1032 North St (W) 574-6515
 IBolotta Mafalda (Wid Saml) h906 8th St 354-5274
 IBolotta Phillip (Violet L) retd h3771 Grace St (NB) 456-5326

2502-2560 Gallia St.

IRON and STEEL—METALS

LIVINGSTON & CO., Inc.

353-0763

1617 OFFNERE ST.

ED and BOB ESTEPP
 OVER 60 Years Of
 Service to Community

PORTSMOUTH MONUMENT CO.

353-4055; 353-0544



Pepsi-Cola Bottling Co., Inc.

of Portsmouth

Bottle—Fountain—Pre-Mix Service
Vendors—Special Events



Tel. 353-3126

2415 Scioto Trail 45662



9:15 A.M. S.S.
10:30 A.M. Worship
7:30 P.M. Worship

Radio Ministry
WNXT-10:30 A.M.
and 9:30 P.M.

Wed. Prayer
7:30 P.M.

Gallia St.
and
Waller St.

TEL.
353-6869

PRE-CAST CONCRETE CO. INC.



Sewer Pipe—Grease Traps
Precast Steps, Stepping Stones
Building Supplies



2044 8th St.

Tel. 353-6610

54

- Bolotta Susan K teller Natl Bk r3771 Grace St (NB)
- Bolton Geo (Louise) retd h2913 Belmont Av (WP) 858-2458
- Bolton Gilbert E (Helen E) store supvr Nancy Rae Inc h5733 Farney Av (Scioto) 776-7517
- Bolton Hazel B (Wid Okie) retd h107 Glover St 353-2661
- Bolton Leslie G (Electa E) retd h7328 Ohio River Rd (W) 574-5237
- Bolton Lucina (Wid Benson W) h1522 9th St 353-8742
- Bolton Pamela r7256 Gallia Pike (W)
- Bolton Ray (Judy) serv tech Natl Cash Register rWheelersburg O
- Bolton Reese (Delana) lab EDS h2903 Belmont Av (WP) 858-2166
- Bolton Reese A lab Piatt Egg r2903 Belmont Av (WP)
- Bolton Wanda slswn Morgan Bros Jwlr rSouth Shore Ky
- Bond Hazel Mrs dept mgr Rinks hCandlewood Dr Rt 2 (W) Apt 301 574-5324
- Bond Helen r1051 Glendale Av (W)
- Bond Kathryn (Wid Orville G) retd h1923 18th St 353-7903
- Bond Mabel C (Wid Robt) cook University Cue Lounge h1110 Offnere St 353-0059
- Bond Philip emp Dayton-Walther rRt 1 (W)
- Bond Ralph L (Elsie L) emp S O C F h1142 4th St 353-3836
- Bond Ruth M Mrs retd h3220 S Taylor Ct
- Bond Wm L (Hazel) retd h1503 4th St (WP) 858-2701
- Bond Wm L (Margt L) h1111 Hutchins Av
- Bonded Oil Co Herman Henson Mgr 1901 Scioto Trail 353-9139
- Boner Beulah insp Williams Mfg h1661½ 11th St
- Bonner Bertha retd h3714 Rhodes Av (NB) 456-5104
- Bonner John retd hRear 3714½ Rhodes Av (NB) 456-5824
- Bonner Paul A (Mary) retd hPershing Av 776-7207
- Bonzo Anges L (Wid J Gilbert) cook Candle Glo Restr h616 Sycamore St (Scioto)
- Bonzo Carl Jr (Mildred C) h1412 Bonser Av (Scioto) 776-6388
- Bonzo Carl A retd h1418 Bonser Av (Scioto)
- Bonzo Floyd K (Cora A) retd h1227 Coles Blvd 353-2007
- Bonzo Jerry E (Mary A) tchr US Grant Middle Sch h1416 Bonser Av (Scioto) 776-6603
- Bonzo Ralph V (Kathryn V) driver R E A Exp h1166 Hogan St (R) 353-8471
- Bonzo Richd (Sonya) serv tech Natl Cash Register h1420 Bonser Av (Scioto)
- Bonzo Ronald G (Bridget A) Candle Glo Restr h1422 Bonser Av (Scioto) 776-6521
- Bonzo Suzanne studt r616 Sycamore St (Scioto)
- Book C Harold (Kathryn E) retd h1540 Jackson St 353-2388
- Book Delores ofc sec Boone Coleman Constn r1020 East St (WP)
- Book Floyd (Lois) emp Tel Co h1959 Oakland Crescent 353-3212
- Book James (Susan) driver 7-Up Distr h1058 28th St 354-2184
- Book John K (Mindy H) h1408 16th St Apt 14 353-8916
- Book Linda Mrs ofc wkr Saml Levi & Co rRt 2 Sciotoville Oh
- Book Mary h1320 Linden Av
- Book Penny S pbx opr Mercy Hosp h902 Calvert's La (WP) 858-5970
- Book Rack The Inc Harold W Habern Pres Mrs Margt Habern V-Pres Emily Jo Howard Sec-Treas 418 Chillicothe St 354-3765
- Book Richd (Terry) emp EDS h2401 Mabert Rd 354-4146
- Book Robt D (Thelma J) retd h1286 High La (R) 353-4333
- Book Tom (Delores) contr hEasy St (WP)
- Booker Anthony lab Harbison-Walker h1116 4th St



Security Central

"That's My Bank"

CALL 354-3261



55

- Booker Manetta waitress Frisch's Big Boy r4th St
 Booker Romeo (Wid Sam) h1033 15th St 354-5807
 Booker Rosetta Mrs r1033 15th St
 Boone Carrie (Wid Milburn) h709 John St 353-7578
 Boone James D (E Jean) constn wkr Mc Govney h2319 Charles St
 353-7033
 Boorman Robt J (Helen A) slsmn Acme Spring & Equip h1608 7th St
 353-8751
 Boorman Zona (Wid Albert J) h1608½ 7th St
 Boot & Shoe Workers Union (A F L-C I O) Wm D Pennington Pres
 823 Prospect St 354-1550
 Boote Adeline bkpr T M Patterson Paper Box h538½ 6th St
 Boote Delilah acct clk Master Portrait Studio r538½ 6th St
 Booten Charles B (Lexa I) custdn N B Bd Of Educ h401 Finney St
 (NB) 456-5407
 Booth Anna M (Wid Clifton) h4241 Cedar St (NB) 456-4515
 Booth Robt W (Mabel) eng N&W h1320 Mound St
 Boots Billy J Mrs h820 Prospect St
 Boots Donald r820 Prospect St
 Boots Ed (Nellie) h1910 Kendall Av Apt H
 Boots Helen J Mrs h1111 4th St
 Boots James emp Gene Raymond r1111 4th St
 Borden Burger Dave Enochs Mgr 2221 Gallia St 353-6414

BORDEN DAIRY & SERVICES DIVISION

BORDEN INC

ANDREW F FEE MANAGER

DAIRY PRODUCTS

ICE CREAM

237-39 2D ST (45662)

TELEPHONE (614) 353-2153

(See Index To Advertisers)

- Borden Nolan R (Ann H) sec Reynolds Borden & Chapman h2848
 Ridgeway Rd 353-6886
 Borders Barbara Mrs clk State Rehabilitation Serv h1437 3d St (WP)

BOREN BOOKKEEPING & TAX SERVICE

(MARIAN R BOREN)

1318 4TH ST (45662)

TELEPHONE 353-5775

- Boren Charles (Kathryn E) retd h3437 Rhodes Av (NB) 456-4827
 Boren Chester A (Martha N) lieut City Fire Dept r1015 Kinney's La
 353-3023
 Boren Grant E (Ida M) retd h2927 Sunrise Av 353-0858
 Boren Janet E ofc sec W M Lewis & Assocs r2509 Ritchie St
 Boren Larry R (Janet S) agt Tel Co h2509 Ritchie St 353-4581
 Boren Marian R Mrs (Boren Bookeeping & Tax Serv) r1318 4th St
 Boren Orville H (Marian R) prsmn-stereo Portsmouth Times h1318
 4th St 353-5775
 Boren Stella A (Wid Luther W) retd h1116 Monroe St 353-3493
 Boring Donovan W (Irene V) retd h1116 23d St 353-6461
 Boring Roger (Sherry) clk Cold Spot Carryout h1904 Jackson St
 Born Chester lieut Scioto Fire Dept r1015 Kinney La
 Born Geo J (Jessie M) retd h1045 23d St 353-7188
 Born Ida rElmwood Village Ports

J.
C.
P
E
N
N
E
Y

STORE

354-3248

CATALOG

354-2881

RIFFE AND
BENNETT
INSURANCE
AGENCY, INC.



422 Center St.

NEW BOSTON
45662

Phones:

456-4191

AND

456-4192



354-3139

PORTSMOUTH-Vetter

GENERAL INSURANCE AND BONDS

902 Washington St.

HOME OF
America's Largest
Hardware Chain

Tel. 456-4341
Tel. 456-5704
Tel. 932-4377

HOUSEWARES—HARDWARE
AUTOMOTIVE
3 Stores To Serve You



4342 Gallie, New Boston
"Toy Town" 4207 Gallie St. at Harrisonville St.
751 Main St., South Shore, Ky.

The National Bank

Of Portsmouth, Ohio

56

- Born Lois Mrs nurse Flannery's Nursing Home h2709 Gilbert Av 354-4151
- Born Louis E (Thelma) carp h1127 Pinehurst (W) 574-6285
- Born Mark R studt r1612 Lakeview Av (NB) 456-4091
- Born Myla J tchr Garfield Sch rDell Hill (Scioto)
- Born Richd (Marilyn) eng GAC h1612 Lakeview Av (NB) 456-4091
- Born Robt S (Myla J) (Dari-Creme)
- Born Thelma J cafeteria wkr W Elem Sch rPinehurst St (W)
- Born Wm (Janet) tchr Votek h1111 21st St
- Borwn Brenda opr Genl Tel h825 Harrisonville Av (NB) 456-5089
- Bosley Mabel slswn H L Green rSouth Shore Ky
- Boss Bertha (Wid Wm L) h622 4th St 353-3828
- Bostick Cleo h1909 Thomas Av Apt C 354-5114
- Boswell Dorris mach opr Dayton-Walther rYork Ky
- Botting Geo mgr of engineering Empire-Detroit Steel Div rBx 68
Wheelersburg Oh
- Botting Tony S brickmason EDS h1828 Dogwood Ridge (W) 574-8308
- Bottom Esther ofc mgr H & R Block rRt 2 Bx 57 Mc Dermott Oh
- BOULEVARD GARDEN CENTER (Mike Doyle) Design, Planting,
Maintenance, Complete Line Of House And Garden Plants
And Supplies, 1720 Coles Blvd (45662) Tel 353-0997 (See Index
To Advertisers)**
- Boulevard Market (Jack Cecil Duncan) 1716 Coles Blvd 354-2101
- Boulevard United Methodist Church Rev John Robbins Pastor 1300
Coles Blvd
- Bouling Eddie clk Kroger's
- Bourgholtzer Raymond retd h611 Court St
- Bourne Charles A (Nellie) retd h1415 Center St 353-3036
- Bouse Mary cook Portsmouth Year Round Head Start rLucasville O
- Bouton M J h3416 Harrisonville Pike 456-4003
- Bouts Ernest D (Martha A) retd h2913 Cypress St 354-1767
- Bouts Glenn (Wilma) mech Wagner Implt rRt 3 Wheelersburg O
- Bouts Myrtle L (Wid Wilson L) h1020 Stedman Av (Scioto) 776-2402
- Bouts Thos L teller Security Central Natl Bk
- Bouyack Ernest (Kay) asst mgr Gil Galyean Co h2895 Circle Dr
353-8292
- Bowen Clara V (Wid W C) h3205 S Taylor Ct 353-8372
- Bowen Ina nurse Southern Hills Hosp h1413 1/2 Mound St
- Bowen James hCollingswood Av (W)
- Bowen Jesse E (Teressia) electn h1820 Waller St 353-3056
- Bowen Jessie E Rev (Ida M) pastor Beulah Bapt Ch h1226 14th St
354-4368
353-4524
- Bowen Lottie janitress Court House h1029 15th St
- Bowen Mary Mrs babysitter h1635 Lawrence St (NM)
- Bowen Russell (Eliz) retd h5604 Cherry St (Scioto) 776-6319
- Bowen Uvon reliefmn Dayton-Walther rSciotoville O
- Bowen Walter retd h1220 Union St 354-1024
- Bowen Wm C Jr (Mary A) sgt City Police Dept h1646 Jackson St
353-8358
354-2472
- Bowens Bessie h1303 Findlay St
- Bowens Robt H (Joan) constn wkr h1449 Milldale Rd (NB)
- Bower Apts 528 1/2 3d St
- Bower Carl G (Gladys M) lieut City Police Dept h1035 Ruhlman Av
- Bower Carrie L (Wid Geo E) retd h1547 9th St 353-1074
- Bower David h ns Stockham Hill Rd (WP)

W.E. (Mac) McFarland Backhoe Service

Banded and Insured For Your Protection — Complete Backhoe Service
 "TWO HOES ON THE GO" — WE'RE NOT SATISFIED TILL YOU ARE!

DITCH DIGGING — SEWER LINES — CABLE TRENCH — WATER LINES — SEPTIC TANKS

FREE ESTIMATES

574-2742

574-5182



Machine and Operator Rental By Hour If Desired — Footers — Drain Tiles — Light Grading — Bull Dozing

57

- Bower David L (Patricia K) custdn Wilson Sch h712 Adams St
354-4387
- Bower Geo E (Mary H) (Bower's Barber Shop) h1339 9th St (WP)
858-2754
- Bower Gertrude G Mrs (Bower Welding Serv) r2013 Scioto Trail
- Bower Harold R (Virginia D) sta firemn Portsmouth Receiving Hosp
h1715 7th St 353-6862
- Bower Howard E (Evelyn L) retd h2916 Cedar St
- Bower Jerry H (Charlotte) sec-treas Frank Tiedge Ford Inc rRt 5
Box 387 (WP)
- Bower Larry L (Nancy D) mech R P Bower & Son h1036 22d St
- Bower Lawrence P (Jane L) (R P Bower & Son) h2008 Oakland
Crescent 353-7637
- Bower Leslie mtcemn Bates Neon Sign rLucasville Oh
- Bower Lester L (Joyce A) emp Fayette County Bank h2810 Cedar St
353-8117
- Bower Nancy clk Ohio Power r1036 22d St
- Bower Patricia K Mrs pkr Mitchellace Inc r1801 7th St
- Bower Phillip L lab N&W Rr r1035 Ruhlman Av
- Bower R P & Son Co (Roy P Mrs Gertrude G And Lawrence P
Bower) autos 301 Court St 353-0790
- Bower Raymond (Carmen L) retd h1739 6th St 353-3489
- Bower Richd A r1715 7th St
- Bower Roy P (Gertrude G) (R P Bower & Son Co) h2013 Scioto Trail
353-4809
- Bower Welding Serv (Roy P Mrs Gertrude G & Lawrence P Bower)
528 3d St 353-0790
- Bower's Barber Shop (Geo E Bower) 1233 9th St (WP)
- Bowers Mary rElmwood Village Ports
- Bowles Charles r1134 2d St
- Bowles Larry D r1215 Lincoln St
- Bowles Lucy M (Wid Percy) retd h1215 Lincoln St 354-4145
- Bowles Richd E (Estel) driver Portsmouth Mixed Concrete h2227
Pershing Av (WP) 858-2519
- Bowles Ronald M (Geraldine) mgr City Loan & Sav rRt 5 Box 192
- Bowles Steph (Nanciann) policemn City Police Dept h2428 Dorman Dr
Lot 18
- Bowling Carolyn R emp Wilcar Enterprise r2103 Carlyle Av
- Bowling Darlene Mrs food serv wkr Portsmouth Receiving Hosp rRt 2
Box 93 Minford O
- Bowling Ellis C driver r2103 Carlyle Av
- Bowling Ellis G (Mary Z) driver h2103 Carlyle Av 776-2479
- Bowling Frances kitchen wkr Scioto Mem Hosp rRt 1 Bx 22 South
Portsmouth Ky
- Bowling Gretta J tchr W Elem Sch rGreen Meadows (W)
- Bowling Harold G (Nancy A) flask repr Dayton-Walther h1709 6th
St 354-3092
- Bowling Kenneth E (Ruth) h3711 Grace St (NB) 456-6615
- Bowling Kent E studt r1709 6th St
- Bowling Marvin D (Phyllis A) supvr EDS h1206 Buena Vista La
353-5608
- Bowling Mary Z Mrs hsekpr Southern Hills Hosp rRt 4 Sciotoville O
- Bowling Michl R msngr Portsmouth Bank rSciotoville Oh
- Bowling Richd (Pamela) psychiatric aide Portsmouth Rec Hosp h4754
Dehner St (R) 354-5863
- Bowling Robt (Charlotte) h718 Sunset Av (W) 574-8113

KALB Mfg., Co.

Upholstery
Slipcovers
Draperies
Awnings
Storm Windows
Venetian Blinds
Room Enclosures
Patio Covers

Only The
Finest
Quality
Products

Sales and
Service

Tels.
354-2526
OR
353-8730

1634
Gallia St

Sears

301 CHILLICOTHE ST.

SHOP AT SEARS and SAVE
"SEARS HAS EVERYTHING"
DOWNTOWN PORTSMOUTH

PHONE 354-8844

Standard Supply Co.

"Our 65th Year"

Wholesale
Distributors of
Plumbing
Heating
Air Conditioning
Electrical
Industrial
Supplies

1004-1018
FINDLAY ST.
P.O. BOX
119

TEL.
(614)

353-5101

Portsmouth, Ohio
45662

ESCOM WILEY REAL ESTATE

CITY—SUBURBAN & FARM PROPERTY

Phones 353-5520 — 353-1546

353-0386 & 820-2423

1164 NINTH ST.

PORTSMOUTH, OHIO



Portsmouth Mixed Concrete

Area's Largest Producer

425 5th St.

Tel. 353-5187

58

- Bowling Roy S craftsman Waddell Products rMinford Oh
Bowling Sarah (Wid John H) h572 Glenwood Av (NB)
Bowling Teresa waitress Jim Dandy Drive In
Bowman Belinda L studt r1023 18th St
Bowman Beverlee A tel opr Tel Co r1023 18th St
Bowman Charles C (Vera R) shipper Harbison-Walker h1023 18th St 353-5455
- Bowman Conrad C (Fern) asst shipper Harbison-Walker h3016 Sheridan Rd 354-2748
- Bowman Janet designer Colonial Florist r2133 Micklethwaite Rd (W)
Bowman Janice r516 Union St
Bowman John r516 Union St
Bowman John N (Betty M) formn Harbison-Walker h516 Union St 354-1141
- Bowman Lewis J (Nancy C) records clk Ohio Power h2619 Ritchie St 353-1842
- Bowman Mich (Barbara) emp Scioto Mem Hosp h1507 Summit St Apt 4
Bowman Nancy C Mrs recpt Mercy Hosp r2619 Ritchie St
Bowman Paul L (Janet L) designer Colonial Florist h2133 Micklethwaite Rd
Bowman Ruth Mrs ofc sec Valley Adjustment r314 Waller St
Bowman Steph C (Mona) slsmn Electrolux Corp rFranklin Furnace Oh
Bowman Steph M (Deborah) acct Empire Detroit Steel h1507 Summit St Apt 3 353-5059
- Bowman Susan K studt r2133 Micklethwaite Rd
Bowman Timothy P studt r2133 Micklethwaite Rd
Bowman Vera R Mrs (Bowman's Beauty Bar) r1023 18th
Bowman Virgie (Wid David) h ns Slocum Rd
Bowman Walter chairmn Selective Serv Sys Loc Bd No 68 rIronton Oh
Bowman Walter A (Penny E) emp Piatt Egg Co h215 Washington St Apt 4
Bowman Walter W dep County Sheriff h822½ Chillicothe St Apt 1
BOWMAN WILLIAM A (Ruth), Pres Valley Adjustment Co, 310 Waller St (45662), Tel 353-7440, h314 Waller St (45662), Tel 353-2987
- Bowman's Beauty Bar (Mrs Vera R Bowman) 1023 18th St 353-5455
Bowser Raymond E (Stella) retd h1309 Bihlman Dr 353-7609
Box Charles C (Patricia) driver Scioto County Engineer rRt 1 Mc Dermott O
Box Myrtle (Wid Lewis) retd h610 5th St Apt 702 354-3607
Boxing Mary tchr Wilson Sch rRt 1 Bx 478
Boy Scouts Of America Scioto Area Council Gerry D Irish Scout Exec 741 6th St 354-2811
- Boyce David baker Nancy Rae Super Valu rRt 2
Boyce Helen V (Wid James J) h1701 Charles St 353-6360
Boyce Jean Mrs waitress Benny's Cafe h1703 Charles St 354-5284
Boyd Carolyn emp Mitchellace h721a Campbell Av
Boyd Charles (Frances) iron wkr hHygean Run Rd (WP) 858-5705
Boyd Clara A (Wid Wm H) maid Brock Funeral Home h1025 14th St
Boyd Debbie studt h1221 Farley Ct Apt C
Boyd Donald A (Ailene) custdn Nauvoo Elem Sch hHygean Run Rd (WP)
Boyd Elma R Mrs nurse Scioto Mem Hosp h2026 High St 354-2142

Larry Moore

308 Chillicothe St.

SPORTING
GOODS

Tel. 353-1917

59

Boyd Frank h1257 10th St (WP)
Boyd Jack business agt Teamsters Union Local No 413 rIronton O
Boyd Jack R (Kaye) asst sls mgr West & Sou Life h1601 7th St 354-4712
Boyd John supvr Pepsi-Cola rRt 1 Box 502
Boyd John (Lizzie) h1222 Robinson Av Apt C 354-1588
Boyd Lenna M h811 Findlay St Apt 508
Boyd Louise V (Wid Gerald F) retd h2320 Woodlawn Rd 353-8707
Boyd Naomi tchr Harding Sch rRt 4 Box 463a
Boyd Ralph W (Era A) h1360 13th St (WP)
Boyd Roy D (Tanie) retd h5547 Kentland Av (Scioto) 776-2856
Boyer James B (Carol J) sta supvr Ohio Power rRt 3 Wheelersburg O
Boyer Josie (Wid Stanley R) r1208 Franklin Av
Boyer Mary cake dec Nancy Rae Super Valu rRt 4
Boyer Paulette tchr W Elem Sch rShela Blvd (W)
Boyer Raymond A (Marcella) lab Harbison-Walker h1103 Wildemire St (W)
Boyes Robt (Marcella) mgr Magic Center Carwash Inc h596 Glenwood Av (NB)
Boyes Robt D (Robin S) emp Magic Center Car Wash h1013 Selma Av 353-6605
Boyle See Also Boyles
Boyle Charles R (Helen) retd h2125 Charles St 353-1488
Boyle Charles R (Betty) mtce supt City Fire Dept h1801 Timmonds Av 353-6051
Boyle Charles S (Patricia) mgr Ohio Coin-Op h1417 Park Av
Boyle Coulter R Jr (Martha J) emp N&W h8523 Green St (W) 574-5327
Boyle Floyd T (Sharon J) v-pres-mgr Wurster Drug Co Inc h2916 Cypress St 353-8082
Boyle James A (Ethel M) retd h1519 10th St 353-5050
Boyle Randy stockmn Wurster Drug r2916 Cypress
Boyle Susan cook A & W Root Beer
Boyle Tom mgr Fed Land Bank Assoc Of Hillsboro rHillsboro O
Boyles Ralph adj Grange Mut Ins rBox 547 Chillicothe O
Boyles Roy M (Betty I) retd h796 Harvard Pl
Boyles Walter E (Mary E) sec-treas Hibbs Hdw Co h1618 Highland Av
Boynton Joseph R (Klara K) (Rosemount Animal Hosp) h4484 Old Scioto Trail (R) 353-0581
Boynton Mabel N tchr W Elem Sch r8332 Pleasant Av (W)
Brace Merle h2044 6th St
Bracher Karen L consultant Genl Tel h3100 North Hill Rd Apt 5
Bracken Charles A (Ruby M) (Echo Clns) h2830 North Hill Rd 353-4604
Bracken Ruby M Mrs (Echo Cleaners) r2830 N Hill Rd
Brackey John A (Edna T) elec eng G A C h3330 Seneca Dr 353-5533
Brackman Bertha F (Wid Roy) companion 822 Gay St h508 Union St 353-6874
Braddock Frank studt h528½ 3d St Apt 2e
Braden David mtce mech Dayton-Walther rRt 2 Lucasville O
Braden H C Mrs h610 5th St Apt 515 353-8472
Braden Ray (Virginia A) mgr (Foodland Mkt) (Greenup Ky) h1127 20th St 353-8783
Braden Robt (Juanita) mtce supvr STC h845 Stennett Av (W) 574-2359
Bradford Agnes retd r233 Rapp St (WP)

W

P

A

Y

1400
AM RADIO

104.1
FM RADIO

1009 Gallia St.

Phone
353-5176

P.O. Box 1502

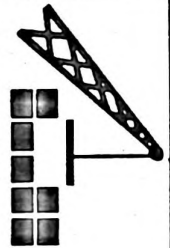

SOUTHERN CRANE & CONSTRUCTION, Inc.

SCC, Inc.

Tel. (614) 354-4557

RADIO

W

N

X

T

1260 AM

99.3 FM

WILLIAMS STAMP WORKS

SINCE 1949

"RUBBER STAMPS IN A HURRY"

PADS—INKS—DATERS—NUMBERS—NAME PLATES

1527 Charles St. 45662

Phone 353-0419

SCIOTO BUILDING UNITS

(Division Standard Materials Inc.)
CONCRETE BLOCKS-CONCRETE SEPTIC TANKS
BUILDING SUPPLIES

2700 Gallia St.

Phone 353-4113

60

- Bradford Bertha Mrs h610 5th St Apt 514 353-4517
Bradford Clay H retd h1534½ 9th St
Bradford Dennis (Brenda L) h2401 17th St Apt J
Bradford Doris nurse Community Action Health Program r1236 17th St
Bradford Grant retd h233 Rapp St (WP)
Bradford Helen (Wid Harry) r1139 17th St
Bradford John C comdr Ohio Natl Guard Hq rWest Union O
Bradford Larsen (Mary A) h1827 Galena Pike (WP)
Bradford Margt ofc sec Orkin Exterminating rRt 1
Bradford Melvin (Rebecca) lab N & W h917 John St (WP)
Bradford Melvin (Betty) driver Piatt Egg h1302½ 9th St
Bradford R Phillip (Doris E) tchr Mc Kinley Sch h1236 17th St 353-4991
Bradford Raymond (Rosemary) pntr Ed Brehmer & Sons h1720 11th St 353-0483
Bradford Raymond studt r4253 Spruce St (NB)
Bradley C Leroy (Hilda F) h1820 Wayne Av Apt A
Bradley Callie (Wid Allen) h2547 Dorman Dr 353-8096
Bradley Calvin L Jr studt r1820 Wayne Av Apt A
Bradley Carl emp Dayton-Walther rRt 3 Wheelersburg O
Bradley Clarence E (Violet E) supt City Pub Serv Dept h1350 Dunlap Rd (Scioto) 456-4180
Bradley Claude instlr Kalb Mfg rFirebrick Ky
Bradley Donald E (Joann) hHill Rd (WP)
Bradley Donald L (Linda) emp Big Bear h1160 Sunset St (R)
Bradley Donald R (Mary M) wldr Speck Welding h1439 Mabert Rd
Bradley Dorothy Mrs clk New Boston Pharmacy h3963 Rhodes Av (NB) 456-6108
Bradley E Raymond (Patricia) lab Coca-Cola h1562 Dunlap Rd (Scioto) 456-6235
Bradley Frank E (Alma G) transfer car opr Dayton-Walther h509 Glover St 354-2373
Bradley Hazel (Wid John) retd h1701 Kendall Av Apt L 353-1225
Bradley Helen mldr Williams Mfg r115 Offnere St
Bradley Jack W (Pearl) emp Fred Brown Inc rRt 3 Wheelersburg O
Bradley Jimmy D musician r509 Glover St
Bradley Leonard (Donna) repr Saml Levi & Co h1902 Jackson St
Bradley Lovell L (Dorothy L) slsmn Standard Oil h3967 Rhodes Av (NB) 353-8489
Bradley Mary Mrs retd h517 6th St
Bradley Richd (Goldie) h552 Glenwood Av (NB) 456-4662
Bradley Robt H (Theora) wldr Speck Welding Serv h1238 Milldale Rd (NB)
Bradley Rosa (Wid Vernon) h2132 6th St 353-7779
Bradley Wm policemn Village Police Dept h4221½ Gallia St (NB)
Bradley Wm F (Alka) policemn Village Police Dept (NB) h4222 Cedar St (NB)
Bradshaw Donald E (Thelma J) process opr G A C h730 Calvert's La (WP) 858-5707
Bradshaw Elsie tchr East High Sch rRt 3 Oak Hill O
Bradshaw Howard (Ruby) driver Reinhardt Trans rW Portsmouth O
Bradshaw June (Thrift Store)
Bradshaw Lee J (Pearl E) retd h1643 Eastview Av (WP) 858-5616
Bradshaw Pamela instr Portsmouth Beauty College r8400 Gallia St (Wheelersburg)

STAR CLEANERS

DRAPERY CLEANING EXPERTS

FREE TAKE DOWN & REHANG SERVICE

508 2nd St.

Tel. 353-6889

61

Bradshaw Philip clk Krogers rLucasville O
Bradshaw Ralph truck mgr Frank Tiedge Ford rLucasville O
Bradshaw Susie M nurses aide Scioto Mem Hosp rLucasville Oh
Bradshaw Thelma Mrs librn aide Jenkins Elem Sch r730 Calvert La
(WP)
Brady Florence (Wid Lester) h1419 High St 353-0377
Brady Fredk (Lena) h1917 Robinson Av 353-3401
Brady Glenn C (Carrie M) retd h1232 17th St 353-6075
Brady Jean C r5607 Auburn Av (Scioto)
Brady Roger C (Opal E) retd h5607 Auburn Av (Scioto) 776-2870
Brady Stella clk Blue Bird Bakery r5607 Auburn Av (Scioto)
Brafford Alice rougher Williams Mfg r1410 Center St
Brafford Elmer M (Dorothy L) night mgr Sunset Lanes h2235
Cleveland Av 354-1077
Brafford Ola r1717 Grandview Av
Braford Raymond (Pauline) lab N & W h4253 Spruce St (NB)
456-6190
Bragdon David pres Bragdon Pntg rRt 2 Lucasville Oh
Bragdon Joan emp Williams Mfg h1819½ Vinton Av 353-7375
Bragdon Painting Co David Bragdon Pres 604 Elm St 353-1887
Bragg Henry E Rev (Lanea J) pastor Allen A M E Chapel h1414
17th St 353-7466
Bragg Robt L (Mayme) retd h2122 Micklethwaite Rd 354-2421
Braham Debbie aide Malone Nursing Home rRt 1 Wheelersburg Oh
Braithwaite Charles W (Marcella C) carp 1325 Mc Connell Av h1325
Mc Connell Av
Brake Basil H (Mary E) retd h1923 20th St 354-2772
Brakenberry Ken (Julie) studt h2208 Scioto Trail Apt D
Bramblette Alvin W (Ruth P) constn wkr h1336 Rosemount Rd (R)
354-2652
Bramblette Marilyn ward clk Scioto Mem Hosp r4264½ Oak St (NB)
Bramblette Wm A (Sharon K) tech Ports Dental Laby h1618 5th St
353-2498
Brammer Bob (Connie) h1438 Lester St (WP)
Brammer Cecil P retd h1655 Jackson St 353-0622
Brammer Earl K (Claudia) tchr Green High Sch h1077 Glendale Av
(W)
Brammer Lena sec-treas Imperial Vault rCoal Grove O
Brammer Lillian retd h2007 Grant St 353-6008
Brammer Meredith pres Imperial Vault rCoal Grove O
Brammer Mike A slsmn J C Penney's r1540 Lawson St (W)
Brammer Paul J (Beatrice S) mgr Reitz Music Center h1540 Lawson
St (W) 574-2285
Brammer Richd C mgr Am Legion Post 23 r1655 Jackson St
Branda Anthony P (Edna M) carrier US Postal Service h1715 Valley
St (NM) 456-4857
Brandel Alma J Mrs nurse Portsmouth Receiving Hosp h930 29th St
Lot 9 353-3578
Brandel Charles W (Hilda A) h1623 Jackson St 354-5171
Brandel Clella M Mrs aide Portsmouth Receiving Hosp r2111 7th St
Brandel Connie D Mrs slswn Sears r8351 Hayport St (W) Apt 33
Brandel Danl B (Connie D) constn So Crane Constn h8351 Hayport St
(W) Apt 33
Brandel Harry J (Lillie) retd h201½ Market St 353-0308
Brandel John J (Eleanor) retd h1706 Franklin Blvd 353-7081
Brandel Maurice J (Clella M) h2111 7th St

SHAWNEE WINDOW CLEANING CO.

- WINDOW
CLEANING
- CARPET
CLEANING
- PEST
CONTROL

Insured Work

525
National
Bank Bldg.

TEL.
353-4304



UNISHIELD SECURITY INC.

- Private
Investigation
- Uniformed
Guards
- Armed
Patrol
Service
- 2-Way Radio
Equipped
Marked or
Unmarked
Cars
- Bonded and
Insured

CALL
354-4701

240
MASONIC
BLDG.

THE CITY DIRECTORY

A Real
Necessity
in Every
Office

The Modern Up-to-Date Method
of Getting Accurate Information Quickly
A Time Saver - A Money Maker For Every Business
Let Us Show You How

Don Wolfe Funeral Home

5951 Gallia at Eastern Ave.
Sciotoville, Ohio

Phone
776-2811

WHEELERSBURG DOCK

RIVER FACILITIES—WAREHOUSING

SALES TEL.

(614) 456-4144

62

Brandenburg Betty R Mrs clk Ett-Mar Motel
Brandenburg Earl emp County Dog Warden r422 3d St
Brandenburg Fred R (Mary J) insp EDS h2650 Shawnee Rd 354-5164
Brandenburg James (Violet) retd h3934 Stanton Av (NB) 456-5336
Brandenburg Kath (Wid Noble) h1621 Jackson St 354-1244
Brandes Lois Mrs ofc sec Daniels-Head & Assoc rFranklin Furnace

O

BRANDING IRON STEAK HOUSE, Robert L Fraley President,
Open 5:30 AM To 10:00 PM, "The Home Of The Bottomless
Cup" Wheelersburg Shopping Mall (Wheelersburg, Ohio;
45694) Tel 574-8355 (See Index To Advertisers)

Branham Harold L (Katherine) mill wkr EDS h1367 Dogwood Ridge
(W) 574-5443

Branham Jack r305 Front St

Branham Jake h4211½ Pine St (NB)

Branham James P (Suzanne W) tchr Portsmouth High Sch h2220 Mc
Kinley Av

Branham Jessie Mrs Indry wkr Mercy Hosp rWheelersburg O

Branham Raymond (Joan) formn C E Refractories h1545 Jackson St

Branham Suzanne Mrs desk clk Mercy Hosp r2220 Mc Kinley St

Branham Turner (Mary) retd h1620 Robinson Av

Brannan Mary r1409 2d St

Brannan Raymond hlpr Goodwill Industries rRt 2 Sciotoville O

Brannan Shirley h928 John St

Brannon Barbara dietary aide Mercy Hosp r3595 Scioto Trail

Branon Jack K (Sharon M) tchr coach Green Twp Sch h1674

Highland Av

354-3550

Branon John C (Kathleen R) retd h1139 Normandy Rd (R) 353-6182

Branon Kathleen R Mrs hd tchr Rosemount Primary Sch r1139

Normandy Dr

Branon Sharon tchr Stanton Primary Sch r1674 Highland Av

Branstetter Harold (Patricia) payroll dept wkr Ashland Oil h3155

June Av

Brant Carrie A ofc wkr Williams Mfg h5402 Winchester Av (Scioto)

776-7177

Brant Clara C Mrs recpt Philip D Weems r2117 Baird Av

Brant Jeffrey L (Barbara) asst mgr Pennington Funeral Home r4215

Rhodes Av (NB)

Brant Joe S (Clara C) supvr GAC h2117 Baird Av

353-4897

Brant Lon C (Virginia L) opr GAC h5916 Kentland Av (Scioto)

776-7225

Brant Wilbur A retd h1048 22d St

Brasser Goldie M retd h1412 16th St Apt 3

353-3809

Bratchett Bobby r1608 Waller St

Bratchett Jesse J (Mildred R) lab EDS h1608 Waller St

353-1345

Bratt Albert C (Margt I) mech Williams Mfg h1387 Rosemount Rd

(R)

353-8934

Bratt Joe h604½ 2d St

Bratt Joseph M retd h606 2d St

Bratt Patricia A nurses aide Scioto Mem Hosp r2124 Vinton Av

Bratt Wm A (Patricia A) drftsmn Earl C Hayes & Assoc Archts

h2124 Vinton Av

354-3065

Bratten Minnie O (Wid Edmund S) h2716 Grandview Av

354-1106

Bratton Betty A Mrs cash Ports Super Mkt r1650 3d St

Braublett Roslyn h407 Waller St

"You Never Had It So Good" Until You Dine At The

STONE PIPE INN

"Home of Prime Ribs of Beef"

Route 23-1 Mile North-3732 Scioto Trail

353-0437

63

Braun Earl A (Betsy A) dir of purch Wil-Car Enterprises h114 Union St Apt 8	354-2496
Braunlin Kathleen (Wid Carl) h2654 Shawnee Rd	353-8470
Bray Bernice C (Wid Forrest) retd h610 5th St Apt 403	354-3067
Bray Charles I (Betty L) mtcmn G A C h2102 23d St	353-4046
Bray Hazel M h1401 9th St	353-6667
Bray Ralph (Helen) retd h2930 Sunrise Av	353-8921
Bray Rita studt r1015 2d St Apt A	
Bray Ronald E lab EDS r2930 Sunrise Av	
Brayshaw Ernest E genl mgr Empire Detroit Steel Div Of Cyclops Corp rMansfield O	
Breckenridge Linda D Mrs h1210 Robinson Av Apt H	354-3903
Breech Albert custdn Portsmouth Volkswagen rRt 1 Mc Dermott O	
Breech Augusta (Wid Lester) h1711 Charles St	353-5110
Breech Earl L (Emma J) emp Braqs Bottle h2014 5th St	
Breech Estler retd h4151 Taft St (NB)	
Breech Harry lab EDS h1243 8th St (WP)	858-5791
Breech Larry (Judy) h3432 Shale Dr (NB)	
Breedon Dorothy M (Wid Dennis) retd r708 9th St	
Breeze Nelson r501 Columbia Av (WP)	
Brehmer Kath Mrs retd h1516 10th St	353-1728
Brehmer Walter retd h919½ Chillicothe St	
Breitenbach Wade asst credit mgr City Loan & Sav r227 Grandview	
Brennan Cath M (Wid Paul P) h526 6th St	353-4837
Brennan Ralph J retd h531 6th St	354-2254
Brennan Sylvester r1134 2d St	
Brennan Wm B retd h1117 10th St	
Brescia Linda J Mrs ofc wkr Sears r8653 Avalon Dr	
Brescia Michl A (Linda J) tchr Lincoln Sch hAvalon Dr (W)	574-5368
Brescia Saml E retd h1812 Waller St	353-4754
Bresley Danl mech Glockner Chev rLucasville O	
Bressler Dorothy J h1101 Front St	354-3363
Bressler George jan Mercy Hosp r1320½ Linden Av	
Bressler Geo (Bertha) retd h616 9th St	
Bressler Geo D (Patricia D) hsekpr Mercy Hosp h1317 17th St	
Bretz Connie S ofc sec Grange Mut Ins r2100 Pershing Av (WP)	
Bretz Michl W (Connie S) constn wkr h2100 Pershing Av (WP)	
Bretz Winston (Mondalee) mach N & W h1828 Haig Av (WP)	858-4147
Brewer Alma key punch opr Reynolds Borden & Chapman rLucasville Oh	
Brewer Dorothy rElmwood Village Ports	
Brewer Robt studt r1722 Highland Av	
Brewer Russell L (Lucille) retd h1721 6th St	353-4914
Brewer Thelma h2962 Gallia St	353-4346
Brewer W G clk Krogers rSouth Shore Ky	
Brewer Willis A (Mollie J) firemn N&W h3060 Walnut St	
Brewer Willis D (Virginia A) correctional ofcr SOCF h4319 Sterling Av (NM)	
Brewster David C (Ingrid) studt h1104 2d St	354-5107
Brewster Ingrid Mrs nurse Scioto Mem Hosp r1104 2d St	
Brian's Variety Shop (Thelma L Vogt) 1801 11th St	353-3653
Brick Masons Local No 39 Richd Bogan Sec-Treas 2032 8th St	
Bricker Alf (Shirley) lab Ohio Stone h1339 6th St (WP)	
Bricker Charles (Annetta) mech EDS h1487 17th St (WP)	
Bricker Dorothy L (Wid Harold E) retd h1213 Ross St	353-8192

1220 KINNEY'S LANE

WURSTER DRUG CO. INC.

"THE
Rexall
STORES"

TEL. 354-3116

SPECK WELDING CO.

CAROL SPECK

WELDING — FABRICATING — ERECTING
TENTH ST. AT WALLER ST.

TELS. DAY 354-1192
NITE 858-4283

Bricker Mary L Mrs choir dir First United Meth Church r1219
 Hutchins St
 Bricker Walter R (Mary L) prod formn Harbison-Walker h1219
 Hutchins Av 353-8975
 Brickey Alva (Doris) custdn W P High Sch h1331 5th St (WP)
 858-2160
 Brickey Daryl r1331 5th St (WP)
 Brickey Frances H (Wid Dennis) retd h610 5th St Apt 304
 Brickey J Russell (Margt E) v-pres-of sls Stand Sup h3312 N Taylor
 Ct 354-1615
 Brickey June Mrs slswn Holly Shop r1338 2d St (WP)
 Brickey Nelson retd r625 6th St
 Brickey Nelson (Ada) clk N & W h1508 7th St (WP)
 Brickey Richard D retd h2602 Dorman Dr 353-7895
 Brickey Rick studt r1331 5th St (WP)
 Brickey Walter C (Ada K) retd h1405 3d St 353-1328
 Brickey Wm C (Ruby M) wreck mstr N & W h3108 Gallia St
 354-4054
 Brickley Wm (Elsie) retd h1231½ 9th St
 Brickner Rose A (Wid Harold P) retd h1409½ Offnere St
 Bridge Carry Out (Joseph G Kehoe) beer 201 2d St 353-8415
 Bridwell Geneva J Mrs credit dept wkr Sears rRt 1 Box 134
 Bridwell Ingrid Mrs catalog dept wkr Penney's r3121 Melody La
 Bridwell Jean (Wid Eug) clk Mercy Hosp h1123 17th St 353-6025
 Briggs Glen R retd h1209 4th St 353-2878
 Briggs Harold E (Brenda P) plant wkr Barq Bottling h1127 Fairview
 Av (WP)
 Briggs Lora (Wid Roy) h1403 3d St (WP)
 Briggs Paul E (Virginia M) chem opr GAC h1733 Jackson St 353-4922
 Briggs Preston (Minnie) retd h3983 Gallia St (NB) Apt 210 456-6217
 Briggs Sam emp E D S hRear 3874 Stanton Av (NB)
 Briggs Sherman H (Dixie) (Briggs Uphol Studio) h1209 2d St
 Briggs Upholstery Studio (Sherman Briggs) 504 Court St 353-8936
 Briggs Wilbur L (Nora E) retd h2615 Galena Pike (WP) 858-4780
 Bright Geo (Ruth) eng N&W h3146 June Av 456-5039
 Bright Ruby h1406 16th St Apt 10 353-0044
 Bright Sarah counterwn Jax Roast Beef r1907 Baird
 Bright Wm M (Nancy C) guard GAC h1907 Baird Av 353-7887
BRIGHTSIDE NURSING HOME (Mrs Alice Williams), 24 Hour
Nursing Care For Men Only, State Licensed, We Accept AFA
And Welfare Residents, 1134 2d St, Tel 354-2170
 Brightwell Harriet L (Wid Barnett) h8217 Hayport St (W) 574-5318
 Brigner Elsie M (Wid Clarence) h1609 12th St 354-1204
 Brigner Harley (Esta) retd h1365 Galena Pike (WP)
 Brigner Rosa L Mrs insp Mitchellace Inc rLucasville Oh
 Brigner Trilby (Wid Walter) h4313 Sterling Av (NM) 456-5674
 Brinegar Robt r1409 2d St
 Briney David asst mgr Sears rRt 2 Sciotoville Oh
 Briney R D (Martha) asst store mgr Sears rRt 2 Scioto Oh
 Brinkley Calvin (Edna) retd h1657 12th St
 Brinkley Harry retd r1213 Hutchins Av
 Brinkley Jennie F (Wid Elbert M) h2020 Grandview Av 353-7244
 Brinson Eileen Mrs emp Am Restr h3720 Gallia St (NB)
 Brisker Charles assoc Marvin Fraley rJackson Oh
 Brisker Darwina (Wid Robt L) h1907 20th St 353-8508
 Brisker Edw T (Lillian I) v-pres Riley Nestor Co rLucasville Oh
 Brisker John h802 Franklin St (W)
 Brisker Kevin lab Ohio Stove hRear 4243 Oak St (NB)
 Brisker Lilly tchr Rosemount Primary Sch rRt 1 Box 278
 Wheelersburg Oh
 Brisker Mabel I (Wid Paul E) retd h1344 3d St (WP) 858-2798
 Brisker Robt F (Melinda M) emp U S S Chem h1734 Baird Av
 353-4746

1892—OUR 82nd YEAR OF SERVICE—1974.

American Savings & Loan Assn.
Insured Savings—Home Financing

503 Chillicothe St. 45662

Tel. 354-3177

65

Brisker Rowena retd h5513 Auburn Av (Scioto) 776-2093
Broadway Market (Milford Russell) 605 Broadway St 353-6922
Broadway Trailer Court (Edw J Kizer) 500 Broadway St
Brocato Anthony A (A Faye) lab M D Friedman Co h5401 Wilson Av
(Scioto) 776-6493

Brock Ellise (Wid Horace) h312 Oak St (W)

BROCK FUNERAL HOME INC

GLENN W BROCK, PRESIDENT

FUNERAL DIRECTORS, EMBALMING

GALLIA ST AND WALLER ST (PORTSMOUTH, 45662)

TELEPHONE 353-2800

GALLIA ST AT HAYPORT ST (WHEELERSBURG, 45694)

TELEPHONE 574-2049

(See Index To Advertisers)

BROCK GLENN W (Ruby D), Pres Brock Funeral Home Inc,
Gallia St And Waller St (45662), Tel 353-2800, h1207 Gallia St
(45662), Tel 353-5080

Brock Jennie retd h1103 Kent St Apt 7i 353-2752

Brock Ruby D Mrs sec treas Brock Funeral Home r1207 Gallia St

Brock's Tire Sales (Harrison Brockett) 713 Gay St 353-0723

Brockett Harrison T (Mildred J) (Brock's Tire Sls) h2806 Cypress St
354-5748

Brockett Mildred J Mrs ofc wkr Portsmouth Times r2806 Cypress St

Brock Plumer E retd h1220 Farley Ct Apt J

Brodbeck Walter F (Ninian) retd h1729 Highland Av 354-2289

Brofford L F handyman Livingston & Co rRt 2 Oak Hill O

Brogdon Paul A (Kathy) policemn City Police Dept h1744 5th St

Bromley M Alice (Wid Clarence A) h1712 High St 353-7179

Brooker Earl R prs opr Harbison-Walker rFranklin Furnace O

Brooker Emma retd h610 5th St Apt 202 353-1404

Brooks Albert L (Mary L) retd h2830 Brant Av 353-3651

Brooks Andrew drftsman Gerald P Pierron

Brooks Charles W retd h1234 Bonser Av (Scioto) 776-2550

Brooks David W (Alice) retd h627½ Front St

Brooks Donald E (Wilma) driver Greyhound rMc Dermott O

Brooks Donald L (Bradis R) retd h220 S Washington Blvd (WP)
858-4816

Brooks Edrie M (Wid Carl H) retd h1330 17th St (WP) 858-5118

Brooks Glenna W (Wid Charles W) h1035 Kinney's La 353-8682

Brooks John H (Martha M) opr eng h506 Broadway St 353-6951

Brooks Lillie P (Wid Henry) h1346 3d St (WP)

Brooks Norman E (Wanda) guard SOCF h2102 Charles St

Brooks Sherman (Margt) constn wkr Adrian Constn h2605 Scioto

Trail 353-4709

Broomhall Teresa M (Wid Frank F) retd h1722 17th St 354-1547

Broughton Charles D r605 Front St

Broughton Charles W (Doris M) h3839 Rhodes Av (NB)

Broughton Danny r1419 Blaine Av (NB)

Broughton Edith I Mrs maid Scioto Mem Hosp

Broughton Ernest studt r1419 Blaine Av (NB)

Broughton Frank constn wkr h3839½ Rhodes Av (NB) 456-4625

Broughton Franklin E r2039 5th St

Broughton Garnet Mrs h3760 Stanton Av (NB)

Broughton Gerald D studt r1718 Charles St

Broughton Gladys h3758 Rhodes Av (NB)

915-23 9th 45662

F. C. DAehler MORTUARY CO.

GERALD W. GILMORE, Manager

Phone 353-4146

AUTOMOBILE CLUB OF SOUTHERN OHIO



TEL.
354-5614

710 WALLER

BICKETT MACHINE & SUPPLY CO.

MACHINE SHOP—WELDING—ELECTRIC MOTOR REPAIR
METALLIZING—ORNAMENTAL IRON

DISTRIBUTOR OF AIRCO WELDING SUPPLIES and GASES

1411 Robinson Ave. 45662

Tel. 353-5710

66

- Broughton John D (Dorothy) driver Parts Transfer h1419 Blaine Av (NB)
- Broughton Kathleen (Wid Ellis) h2039 5th St
- Broughton Leonard (Edith I) pntr Loft Painting h1718 Charles St 354-4119
- Broughton Leonard E (Debra) emp Taylor Lbr h2210 6th St
- Broughton Warren retd r2125 Beekman Av (WP)
- Brouhard John E studt r2029 Galena Pike (WP)
- Brouhard Nell (Nell's Snack Shop)
- Brow Harold E (Helen) claim adj Norfolk & Western Railway rBox 267 Wheelersburg O
- Brown Agatha A h880 Bertha Av Lot 19 354-2323
- Brown Agnes (Wid Arth) hsekpr 2915 Noddin Way rOtway O
- Brown Albert (Martha A) correctional ofcr S O C F h1352 14th St (WP)
- Brown Alice (Wid Calvin) retd h1231 Front St 353-4295
- Brown Allie bakery wkr Adams Baking rLynn Ky
- Brown Anna L nurses aide Scioto Mem Hosp r1129 3d St
- Brown Bette ofc sec Midwest Ins Agcy rStout Oh
- Brown Betty C r3876 Gallia St (NB)
- Brown Bill (Dorothy) servmn Home Sup
- Brown C Fred (Juanita R) pres Fred Brown Inc h2001 Mount Tabor St 353-1462
- Brown Carl carp Mc Govney Constn rFlat Hollow Rd
- Brown Carl (Eliz A) casting insp Dayton-Walther rRt 3 Wheelersburg O
- Brown Carol dep County Clk Of Courts h880 Bertha Av Lot 23
- Brown Cath G (Wid Wm H) h1408 Mc Connell Av 353-6455
- Brown Charles retd r4228 Maple St (NB)
- Brown Charles v-pres W P Bd Of Educ rOtway Oh
- Brown Charles lwyr h4525 Spencer St (R)
- Brown Charles A (Emily) v-pres County Bd Of Educ rOtway O
- Brown Charles A Jr, Attorney-At-Law, 721 Washington St (45662), Tel 353-7520, h721½ Washington St (45662) Tel 353-7520
- Brown Clara r543 6th St
- Brown Clara rElmwood Village Ports
- Brown Clarence E (Edith C) retd h1709 Robinson Av 353-8761
- Brown Clothing Store (Joseph Brown Inc) 834 Gallia St 353-5090
- Brown Cora rElmwood Village Ports
- Brown Cordie Mrs h2124 8th St
- Brown Danl T (Danny's TV & Radio Shop) r922 15th St
- Brown Darrell K (Margt A) instlr Fox Intl h es Bell St (W) 574-6778
- Brown David M r3876 Gallia St (NB)
- Brown Derby David Wachelac Mgr restr 711 2d St 354-7788
- Brown Donald L (Linda S) slsmn Glockner Chev h3755½ Grace St (NB)
- Brown Donald W (Patricia) policemn City Police Dept h1830 Vinton Av
- Brown Donna Mrs laby studt Scioto Mem Hosp r1372 3d St
- Brown Donna R Mrs pkr Mitchellace Inc h1321 Bihlman Dr 384-5598
- Brown Dorothy Ann reept Hudson House Apts r1218 23d St
- Brown Dorothy D Mrs h2169 Timlin Rd
- Brown E Ray hLawson St (W) 574-2687
- Brown Earl rElmwood Village Ports
- Brown Edgar (Rebecca) h1210 Robinson Av Apt F
- Brown Edith (Wid Edw) h2640 Daniels Dr 354-1641



BOB'S SUBURBAN HEATING & COOLING

★
ELECTRIC
HEAT
PUMPS

★
Dogwood
Ridge Rd.
Route 2
Wheelersburg
Ohio

★
Telephone
574-5652

Marling's "One of Ohio's Good Stores"
 Tel. 354-4511

67

Brown Edna asst matron Home For Aged Women r1530 9th St
 Brown Edna (Wid Geo C) hsekpr Lakeview Nursing Home h1530 9th St 353-8135
 Brown Edw J (Blanche E) retd h910 30th St 354-2158
 Brown Egbert retd h543 6th St 353-2871
 Brown Eliz waitress Nick's Hot Dog Stand rRhodes Av (NB)
 Brown Eliz M Mrs beauty shop 1519 Mound St h1519 Mound St 353-7557
 Brown Elmer (Lois) retd h2627 Dorman Dr 353-2402
 Brown Emma h1211 14th St Apt G
 Brown Emma Mrs cook Mercy Hosp r1120 Main St (WP)
 Brown Ennie M Mrs h6227 Gallia St (Scioto)
 Brown Eric USCG r431 Eastern Av (Scioto)
 Brown Esther h3983 Gallia St (NB) Apt 413 456-4933
 Brown Ethel (Wid Willie B) retd h431 Eastern Av (Scioto) 776-2608
 Brown Evelyn opr Genl Tel r1020 Van Dyke Av (W)
 Brown Everett (Betty) retd h1020 Van Dyke Av (W) 574-8357
 Brown Fannie (Wid Larry) h2006 Harrisonville Pike 456-4301
 Brown Floyd R (Ruby M) wldr EDS h1059 29th St
 Brown Frances plant wkr Pepsi-Cola rMc Dermott O
 Brown Frank pntr Loft Painting Co rRt 1 Lucasville O
 Brown Fred pres Luxury Mtr Cars
 Brown Fred A atndt Bob & Floyd's r2050 Russell Av (WP)

BROWN FRED INC

C FRED BROWN PRESIDENT
 TED F SMITH VICE-PRESIDENT
 AND GENERAL SALES MANAGER
 JUANITA R BROWN TREASURER
 OLDSMOBILE AND CADILLAC
 SALES AND SERVICE
 6TH AND WASHINGTON ST
 PO BOX 1328
 TELEPHONE 354-6688
 USED CAR LOT AND BODY SHOP
 6TH ST AND WASHINGTON ST
 TELEPHONE 354-6688
 (See Index To Advertisers)

Brown Gary (Lynda) guard SOCF h1711 6th St
 Brown Gary L r1919 Jackson St
 Brown Geo (Lilly) timbermn h1922 Pershing Av (WP) 858-4157
 Brown Gertrude rElmwood Village Ports
 Brown Gertrude r2340 Micklethwaite Rd
 Brown Gladys retd h1202 Robinson Av Apt F
 Brown Goldie (Wid Lafayette) h1008½ John St (WP)
 Brown Gregory clk Kroger's r1830 Vinton Av
 Brown H hGranite St (W)

THE DAVIS FUNERAL HOMES

West Portsmouth 858-4100
 South Webster 778-2030
 Sciotoville 776-2115

On Old Route 52, Franklin Furnace, Ohio 45629

ROY C. SERGENT, Owner and Administrator

FOUNTAINHEAD NURSING HOME
 24 Hour Nursing Care — Fire Proof — State Licensed and Approved

Tel. 574-6200

BAR and STRUCTURAL
STEEL

BRONZE BEARINGS

SIMPSON BROTHERS Machine Works, Inc.

Phone 353-6870

2204-06 Gallia St. 45662

GENERAL MACHINE
WORK

MACHINERY MAINTENANCE
WELDING



LUTHER TRANSFER, Inc.

MOVING AND STORAGE
LOCAL and NATIONWIDE

Agent — U.S. Van Lines, Inc.

353-6280
353-1873

68

- Brown Harry C (Wilma) dockmn Coml Mtr Frt rRt 2 Minford O
Brown Hazel (Wid Cecil) h8237 Hayport St (W) 574-5176
Brown Helen A Mrs ofc sec Security Cent Natl Bk rRt 1
Brown Helen L (Wid Grover) retd h2050 Russell Av (WP) 858-5009
Brown Henry (Linda) ship clk EDS hDogwood Ridge (W) 574-6631
Brown Herbert R (Nancy J) emp EDS h1011 Bonser Av (Scioto) 776-2526
Brown Homer (Leona) equip opr City Water Wks h2422 Mabert Rd 354-1124
Brown Howard C (Mary C) bakery wkr Adams Baking h2919 Willow Way 354-1342
Brown Howard L (Eilene M) retd h3865 Stanton Av (NB) 456-6163
Brown Hubert retd h922 15th St
Brown Irene tchr Portsmouth High Sch r431 Eastern Av (Scioto)
Brown Issac (Helena) h1254 9th St (WP)
Brown J Elaine Mrs ofc mgr Teleprompter Of Ports rRt 1 Box 51 Minford O
Brown J Sam (Nancy) correction ofcr State Prison h3321 Seneca Dr 353-4207
Brown J W chairmn of bd Morton Last rCincinnati O
Brown James C (Myrtle) retd h4028 Rhodes Av (NB)
Brown James E (Dorothy) process opr GAC h1218 23d St 354-1340
Brown James R (Dorothy M) retd h1706 12th St 353-0456
Brown Janie (Wid Albert) h6402 Gallia St (Scioto) 776-2723
Brown Jean M clk Stand Sup rBox 14 Haverhill O
Brown Jeanetta clk State Auto Drivers License Bur rSciotoville Oh
Brown Jeannine F Mrs welfare aide State Rehabilitation Serv h4121 Monroe St (NB) 456-5977
Brown Jeffery studt h2343 Sohner's La 353-8111
Brown Jess (Emma) retd h1120 Main St (WP) 858-5239
Brown Jim r4368 Rhodes Av (NB)
Brown John retd h3701 Rhodes Av (NB) Apt E1
Brown John whsemn Vandervort Sup rRt 3 Lucasville Oh
Brown John bkpr Wright Farm Center rMc Dermott Oh
Brown John H (Bert) serv mgr Standard Oil rRt 2 Mc Dermott O
Brown Joseph Inc Milton H Brown Pres-Sec-Treas clo 834 Gallia St 353-5090
Brown Juanita R Mrs sec treas Fred Brown Inc r2001 Mt Tabor Rd
Brown Kenneth br mgr Scioto Farm Bur Cooperative Assn rLucasville Oh
Brown Kenneth D tchr East High Sch r1519 Mound St
Brown Larry F (Margie) h1302 Lakeview Av (NB)
Brown Lavonna (Wid Robt D) tchr Harding Sch h547 Sycamore St (Scioto) 776-7515
Brown Linda aide Elmwood Village rRt 4 Bx 180 (Scioto)
Brown Linda cafeteria wkr W Elem Sch r254 Egbert St (Scioto)
Brown Linda K Mrs clk Schoonover Mkt rRt 1 Franklin Furance Oh
Brown Lois slawn H L Green r2627 Dorman Dr
Brown Louise Mrs h1158 9th St 354-4492
Brown Lucille (Wid Elza R) h3876 Gallia St (NB)
Brown Margt L cash Foodland Gro No 1 r2930 Gilbert Av
Brown Marguerite tchr W High Sch rBox 214 (W)
Brown Marie Mrs (Towne Motel) h734 11th St 354-1080
Brown Marion r1129 12th St
Brown Martha K Mrs x-ray tech Scioto Mem Hosp rWheelersburg Oh

THE T. M. PATTERSON PAPER BOX CO.

705-15 FRONT ST. 45662

TEL. 354-2871

69

Brown Mary r605 Front St
 Brown Mary C dean of girls Portsmouth High Sch r2919 Willow Way
 Brown Mary J h1414 16th St Apt 11 354-4270
 Brown Mildred H (Wid Elmer G) h1132 Meadow La 353-8750
 Brown Millard carp Cunningham Bldg rRt 1 Carey's Run
 Brown Milton H (Rosemary) pres-sec-treas Joseph Brown Inc h1245
 Rosemount Rd (R) 353-7987
 Brown Myrtle (Wid Robbie) h4242 Sterling Av (NM)
 Brown Myrtle S Mrs r4583 Rose Valley Rd (R)
 Brown Nancy educ aide Glenwood High Sch r1011 Bonser (Scioto)
 Brown Nellie (Wid Abr) h1919 Jackson St 354-5123
 Brown Noah L (Hannah M) mill wkr EDS h1134 Johnson St (Scioto)
 776-6968
 Brown O F (Angela C) retd h1722 Grandview Av 353-0589
 Brown Ollie F (Bernice P) h2415 Waller St 353-5285
 Brown Oris r2001 Elmwood Village Ports
 Brown Pam tchr Hardng Sch h1814 Robinson Av
 Brown Pamela I h1224 4th St 353-6024
 Brown Patricia Mrs nurse Mercy Hosp rLynn Ky
 Brown Paul D mach Portsmouth United Serv rSouth Shore Ky
 Brown Paul R carrier PO r3876 Gallia St (NB)
 Brown Pearl H (Johna D) mgr Kroger's h2125 Sunrise Av 353-7924
 Brown Philip E tchr Wash Local Sch h1103 Kent St Apt 7c 353-3927
 Brown Phyllis E Mrs bkpr Bluemont Corp r722 Lakeview Av (NB)
 456-5241
 Brown Ray (Lula) retd h1402 16th St Apt 24 354-5073
 Brown Raymond (Linda) emp Armaco Inc h254 Egbert Rd (W)
 Brown Raymond C (Eliz M) formn US Shoe Corp h1519 Mound St
 353-7557
 Brown Richd (Eliz) dir personnel Williams Mfg rMc Dermott O
 Brown Richd (Charlene) slsmn Tel Co h1026 21st St Apt A
 Brown Richd A (Myrtle) (R A Brown Construction) h2428 Dorman Dr
 Lot 25 353-8833
 Brown Ridgley studt r2169 Timlin Rd
 Brown Robt (June) lab G A C h431 Eastern Av (Scioto) 776-6996
 Brown Robt F (Annalou) emp Fed Youth Center h1129 3d St 353-0438
 Brown Roger bkpr Rick's Direct Fcty Carpet Outlet
 Brown Ronald C (Carol) tehc Scioto Mem Hosp h3710 Gallia St (NB)
 Brown Ronald E (Sharon D) brkmm N&W h1649 Grant St
 Brown Roy hlpr Hale Sign Co r1919 Jackson St
 Brown Ruby J (Wid Elmo G) retd h6427 Gallia St (Scioto) 776-6427
 Brown Ruth J (Wid Walter V) retd h1308 12th St 353-6371
 Brown Ruth J (Wid Homer M) h1133 28th St 354-1661
 Brown Sharon slawn Kegley's Pharm rBx 235 Stout O
 Brown Shirley tchr Highland Sch rSouth Webster O
 Brown Susan Mrs h1537 Charles St 353-4301
 Brown Tim Wayne carry-out Foodland Gro No 1 r1830 Vinton Av
 Brown Vicie h3983 Gallia St (NB) Apt 107 456-5381
 Brown W C h2007 Beekman Av (WP)

307 CHILLICOTHE ST.

RGBI

"WE SERVICE WHAT WE SELL"

ROGER KILGORE'S
**TRI-STATE TV APPLIANCE
 & FURNITURE, Inc.**

TEL. 353-1655

RGBI

Christian Lumber Company

1403 Fourth Street

Phone 858-6644

West Portsmouth, Ohio



**C S C
CLEANING
SUPPLIES
COMPANY**

HEADQUARTERS

**SALES
&
RENTALS
OF
CLEANING
SUPPLIES
&
EQUIPMENT**

224 COURT ST.

TEL.
353-5181

CENTER STREET TV

"We Service All Makes"

Tel. 574-6501

Wheelersburg

433 Center St.

PRE-CAST CONCRETE CO. INC.



Sewer Pipe—Grease Traps
Precast Steps, Stepping Stones
Building Supplies

2044 8th St.



Tel. 353-6610

70

- Brown Walter N (Marg J) pres W P Bd Of Educ h8515 Green St (W) 574-5425
- Brown Wm (Sharon) hRear 454½ Bloom St (Scioto)
- Brown Wm O (Margt L) crane opr EDS h2930 Gilbert Av 353-0448
- Brown Wm R studt r431 Eastern Av (Scioto)
- Brown Wm R (Sandra K) tchr Portsmouth High Sch h1035 Kent St Apt 4k
- Brown Willie R (Okley M) retd h880 Bertha Av Lot 36
- Browne Fredk L (Eunice P) USAF h416 Marshall Av (Scioto)
- Browning Ann F h923 14th St 353-1044
- Browning Clinton (Ada F) retd h1424 Bihlman Dr 353-7176
- Browning Connie L shoe wkr Williams Mfg r2202 Argonne Rd
- Browning Constance B Mrs credit mgr Distel Furn Co r414 Poole St (WP)
- Browning Donald (Mary M) firefighter City Fire Dept h1448 Layton Dr 353-0408
- Browning Frank (Constance B) eng dept State Highway Dept h414 Poole St (WP) 858-4553
- Browning Geo sls mgr Henry Oberling Mtr rRt 2 Box 93 Mc Dermott Oh
- Browning Helen R retd h1157 2d St (WP) 858-5294
- Browning Loretta aide State Rehabilitation Serv r1627 7th St (WP)
- Browning Martha Rev retd r2428 Dorman Dr Lot 40 354-4353
- Browning Mary M Mrs nurse City Bd Of Health r2701 Thomas Av Lot 63
- Browning Michl h880 Bertha Av Lot 29
- Browning Paul E (Peggy A) h1720 Grandview Av
- Browning Ronald (Judith) emp EDS h1341 2d St (WP) 858-2637
- Browning Stella F (Wid Clarence F) retd h1377 Galena Pike (WP) 858-2129
- Broyles Camilla E h1010 2d St Apt 1 354-1343
- Bruce Charles B (Agnes C) retd h1035 Noel Dr 353-8596
- Bruce Claudia laby aide Scioto Mem Hosp rRt 1 Bx 414-B Franklin Furnace O
- Bruce Florence r1004 2d St
- Bruce Simon C (Marie F) retd h2228 Grandview Av 354-1097
- Bruch Christa L proof opr Natl Bk Of Portsmouth r1023 20th St
- Bruch Frank (Susan) mtcmn GAC h404 Union St
- Bruch Frank J (Anna Mae) mech GAC h1023 20th St 353-7727
- Brumbach Opal clk Portsmouth Volkswagen rRt 4 Lucasville O
- Brumbaugh Thelma retd h628 6th St
- Brumfield Abram A mldr Harbison-Walker rSouth Shore Ky
- Brumfield Arzie E (Arthalene) emp Genl Tel Co h5528 Endicott Av (Scioto) 776-2988
- Brumfield Sharon r1136 11th St
- Brumfield Wayne (Vilola L) field engr Tel Co h5404 Pyle St (Scioto) 776-2974
- Brummate Debbie waitress Coney Island Lunch rLinden Av
- Brunner Dale E (Bettie J) mgr Beaumont Electric Supply h1312 2d St 353-2798
- Brunner Diane M studt r1705 Baird Av
- Brunner Fred A (Cath D) retd h214 Union St 353-4005
- Brunner Gail E studt r1312 2d St
- Brunner Gerald G (Kathryn) servmn Scioto Novelty Co h415 Glover St
- Brunner Helena (Wid Adolph) h1621 Brunner Av 353-5057



Security Central

"That's My Bank"

CALL 354-3261



71

Brunner James O (Louise) mach N&W h1615 Brunner Av	353-1870
Brunner Kathryn (Wid Roy) h2013½ Beekman Av (WP)	858-4801
Brunner Kathryn Mrs bkpr Archem Corp r415 Glover St	
Brunner Lawrence E (Helen M) eng N&W h1635 5th St	
Brunner Mary B dental hygienist Richd V Brunner r1628½ Grandview Av	354-4194
Brunner Oscar (Emma H) retd h815 3d St	354-2354
Brunner Ray J Jr (Carolyn) emp EDS h1633 Jackson St	354-5406
Brunner Richd V (Betty B) dentist 41 National Bank Bldg h1705 Baird Av	353-7104
Brunner Rosemary tchr Lincoln Sch r214 Union St	
Brunny Harley H (Mary A) retd h2130 Grandview Av	353-8424
Brunny John A retd h416 Waller St	353-4096
Brush Donald D (Juanita E) pres Brush Elec h1330 Normandy Rd (R)	353-7742
Brush Electric Co Donald D Brush Pres Richd P Brush V-Pres Eug Hobstetter Sec contrs 10 Glover St	353-1920
Brush Michl D (Barbara) appr electn Brush Elec h1328 Normandy Rd (R)	353-7446
Brush Richd L (Donna) pres UNECO h2304½ Grant St	
Brush Richd P (Lorraine) v-pres Brush Elec h4377 Flo Morgan (R)	353-8414
Brushart Dan E retd h712 8th St Apt 27	
Brushart John J (Trudy) city editor Portsmouth Times h1935 Hutchins Av	353-1215
Brushart Kathryn (Wid Jay) r1935 Hutchins Av	
Brushart Thos K (Mildred) retd h2841 Willow Way	353-5830
Brushart Trudy B Mrs x-ray tech Mercy Hosp r2130 High St	
Brusseau Nelson retd r2022 Labold Av	
Bryan Cebert (Ida) retd h1413 3d St	
Bryan Eleanor with Shamrock Inn r419 Waller St	
Bryan Gay mail rm wkr Daniels Head & Assocs rRt 1 Bx 418 Wheelersburg Oh	
Bryan H Jeff (Muriel) (Big Value Discount Center) rRt 4 2219 Woodcrest Dr Wheelersburg Oh	
Bryan Harold R (Karen) lab EDS hDogwood Ridge (W)	574-5060
Bryan Karen nurse Malone Nursing Home rRt 2 Wheelersburg Oh	
Bryan Mike J mgr Big Value Discount h2633 Sunrise Av	
Bryan Walter D (Nancy R) emp EDS h1117½ 4th St	
Bryan Wm (Rose B) rural carrier US Postal Service rWheelersburg Oh	
Bryant Amber C opr Tel Co r539 Sycamore St (Scioto)	
Bryant Angie cook US Grant Middle Sch r1522 Grandview	
Bryant Charles (Marilyn) mgr Rich Oil Scioto rRt 3 Wheelersburg O	
Bryant Danl h936 4th St	
Bryant Eliz R retd h3706 Pleasant Av (NM)	456-6383
Bryant Emanuel (Angie) retd h1522 Grandview Av	354-3956
Bryant Ida D (Wid Wilton P) retd h2736 Shawnee Rd	353-7805
Bryant Myrle R (Wid Russell C) h1728 Charles St	354-1636

- CHAIRS and DESKS
- FILE CABINETS
- REX-ROTARY MIMEOGRAPH
- ARTISTS' SUPPLIES
- DICTATING EQUIPMENT
- RIBBONS and CARBON PAPER
- ROYAL TYPEWRITERS

STAPLETON
OFFICE SUPPLY CO.
607 Chillicothe St.
Tel. 353-1187

- SMITH-CORONA TYPEWRITERS
- FIREPROOF SAFES and CHESTS
- DUPLICATING MACHINES
- OFFICE and SCHOOL SUPPLIES
- GIFTS and GREETING CARDS
- CLARY ADDING MACHINES
- VICTOR BUSINESS MACHINES



REALTOR

Sales — Rentals
Appraisers

8200 Gallia St.
Wheelersburg, 45694

Tel. 574-6055

Tel. 354-3118

Scioto Trail at 29th St. 45662



**First
Federal
Savings
& Loan
Association**

80th Year

**HOME LOANS
INSURED SAVINGS**

843 Gallia

TEL.
353-1181

Wheelersburg
Branch
Tel. 574-5065

GOAD'S



**SERVICE
STATION**

7 AM To 10 PM

Located
Route 52 and
23 Intersection

**BRAKE WORK
HEADLIGHT
AIMING**

**FREE
PICK-UP
AND DELIVERY
SERVICE**

**1200
Gay St.
TEL.
353-9174**

**BOULEVARD
GARDEN
CENTER**

1720 Coles Blvd.

Tel. 353-0997



72

- | | |
|--|----------|
| Bryant Nellie (Wid Owen) retd h439 South St (W) | 574-5206 |
| Bryant Orville W (Alma L) retd h409 Bloom St (Scioto) | 776-6246 |
| Bryant Rosemary ofc wkr Marting Bros r909 Harding Av (Scioto) | |
| Bryant Shirley (Wid Roy) h1214 Kendall Av | 353-3898 |
| Bryant Thorne (Rosemary) swtchmn Tel Co h909 Harding Av (Scioto) | 776-2044 |
| Bryant Vernie R (Wid Sidney G) h539 Sycamore St (Scioto) | 776-2595 |
| Buchan James E (Nancy) (Twin Motel) rColumbus O | |
| Buchanan Cecil M (Mildred A) retd h7339 Ohio River Rd (W) | 574-5414 |
| Buchanan Ingram E (Pearl B) retd h1361 Dunlap Rd (Scioto) | |
| Buchanan Kathy studt r1317 Dunlap Rd (Scioto) | |
| Buchanan Pearl (Wid James C) binder Keystone Printing h1317
Dunlap Rd (Scioto) | 456-4309 |
| Bucher Eliz therapist Portsmouth Receiving Hosp r2669 Sherman | |
| Bucher Elliott D (Eliz G) lwyr 1707 Grandview Av h2669 Sherman
Rd | 353-2670 |
| Bucher Elliott D librn County Law Library | |
| Buchert E Jean Mrs tchr Friendship Sch r2502 Scioto Trail | |
| Buchert Lowell G Jr (Jean M) whol shoes 2502 Scioto Trail h2502
Scioto Trail | 353-3618 |
| Buck Alice C (Wid Mitchell) h8712 Green St (W) | 574-5721 |
| Buck Carl E (Beatrice) retd h2958 Gallia St | 353-0144 |
| Buck Evelyn (Wid Leon) supvr Williams Mfg Co h1523 Mound St | 353-5238 |
| Buck Hugh E (Anna) retd h7366 Ohio River Rd (W) | 574-6427 |
| Buckalew Frank III asst br mgr Credithrift Of Am rWaverly O | |
| Buckeye Trading Post (Gene Ramey) used auto parts 910 12th St | |
| Buckeye Union Insurance Co Dorsey L Rinehart Mgr 1625 Offhere St | 353-2175 |
| Bucky David emp State h3732½ Scioto Trail (Us 23) | |
| Bucklad Carl F (Janet) htg & air condgt consultant Ohio Power rRt 4
Lucasville O | |
| Bucklad Janet Mrs instr Portsmouth Interstate Business College rRt
4 Lucasville O | |
| Buckle Alene M packer Mitchellace Inc rRt 2 Lucasville O | |
| Buckle Dorothy L (Wid Ralph) clk treas Clay Twp Bd Of Educ h4353
Flo Morgan (R) | 353-5225 |
| Buckle Erma Mrs slsmn Loft Painting rLucasville Oh | |
| Buckle Everett retd h3010 June Av | 456-5328 |
| Buckle Janet tchr Rosemount Primary Sch rLucasville O | |
| Buckle Jesse J (Eva) retd h3422 Gallia St (NB) | 456-4828 |
| Buckle Nancy Mrs slswn True Value Stores rRt 2 Lucasville O | |
| Buckle Pearl (Wid Floyd A) retd h1301 Summit St | 353-6730 |
| Buckler Esta R (Wid James M) h2713 Longview Av (WP) (N Area) | 858-5140 |
| Buckler James A (Betty J) insp Osc Industries h318 Center St (WP)
(N Area) | |
| Buckler John I (Alice) h2015 6th St | |
| Buckley Cathryn G ofc sec Natl Bk Of Portsmouth rSciotoville Oh | |
| Buckley Clifford (Mabel) equip opr City Water Wks h2139 8th St | 353-8593 |
| Buckley Danl E (Mae L) retd h1636 3d St | 354-1753 |
| Buckley Fred L (Margt) prsmn-stereo Portsmouth Times hHudson Rd
(WP) | 858-5326 |
| Buckley Genevieve Mrs h1305 Lakeview Av (NB) | 456-5853 |

MARVIN FRALEY REALTOR

Sales and Rentals

Citizens Plaza East, Wheelersburg, Tel. 574-2561



73

- Buckley James R porter Greyhound r1319 Linden Av
Buckley John retd r1116 4th St
Buckley Margt legal asst Kimble Schapiro Stevens Harcha Young &
Clark rRt 5 Hudson Rd (WP)
Buckley Penny waitress Guiseppe's Pizza
Buckley Thos E splicer Ohio Bell Tel rRt 4
Buckley Wm J (Iva E) retd h3430 Gallia St (NB) 456-5702
Buckley Winnifred P (Wid Raymond M) h1726 6th St 353-2614
Buckner James N (Helen L) dept supt G A C h2771 Sherman Rd
353-7147
Buckner Steph N studt r2771 Sherman Rd
Bucssa Richd (Sue) lab EDS h736 Stennett Av (W) 574-2294
Buffinger Albert J (Mary F) (Crossroads Realty) h6311 Harding Av
(Scioto) 776-2704
Buffinger Deborah rec ofc Clarks Discount Store r6311 Harding Av
(Scioto)
Buffinger Geo (Sharon) emp Reinhardt Trans h2917 Gallia St
Buffinger Hazel slswn Blair Product Co r409 Walnut St (WP)
Buffinger Loren R (Joeann) constn wkr h2018 Beekman Av (WP)
Buffinger Phillip D studt r6311 Harding Av (Scioto)
Buffinger Richd retd h1369 4th St (WP)
Buffinger Wm retd h409 Walnut St (WP)
Buffington Alva (Gertrude) jan Scioto Mem Hosp h1221 Linden Av
353-5452
Buffington Jack (Janet) ptrn mkr Dayton-Walther h3400
Harrisonville Pike 456-5821
Buffington Pearl P (Betty A) jan EDS h1545 11th St 353-7066
Buffington Robt (Marie) h4044 Rhodes Av (NB)
Buffington Wm J (Verne) retd h121 Offnere St 353-0188
Buhr Betty (Wid A J) retd h1538 9th St
Bullard John lab GAC r1102 13th St
Bullard Marian O (Wid Gilbert) h1102 13th St 354-1697
Bullard Ople F Mrs slswn Sears r1121 13th St
Bundy Lola (Wid Wm O) retd h610 5th St Apt 512 353-5803
Burbe Edna Mrs retd h8135 Gallia Pike (W) 574-2386
Burch Dan A (Ethel M) retd h1218 Grandview Av 353-0177
Burch Wm A (Helen L) retd h8326 Green St (W) 574-5442
BURCHAM EQUIPMENT CO INC, Elmer C Blevins Pres-Genl
Mgr, Restaurant Equipment And Supplies, Food Service
Planning, Bar Supplies And Equipment, Complete Kitchens,
Refrigeration, Sales And Service, Commercial, 720 Chillicothe
St (45662) Tel 353-1989
Burcham Ogle E (Laura) retd h1016 28th St 353-5802
Burchett Arnold T (Louise) electn tech Dayton-Walther Corp h4627
Dehner St (R) 353-7750
Burchett Bradley W (Emile L) pharm Flood Drugs h1515 Summit St
353-7218
Burchett Carolyn S data control clk Steele Data Processing r816
Offnere St

Newberry's Department Store

MEN'S and WOMEN'S CLOTHING — GIFTWARE
SPORTSWEAR — HOUSEWARES

4132 Gallia, New Boston 45662

Tel. 456-4300

A PORTSMOUTH
AREA INSTITUTION
SINCE 1908



THE ADAMS
BAKING CO.
BAKERS OF
BETTER BREAD

Brock Funeral Home, Inc.

Gallia and Waller, Portsmouth, 45662
Gallia at Hayport, Wheelersburg, 45694

353-2800
574-2049



Tel. 353-4332

BOLDMAN

REALTY

1327 Kinney's La.

PAUL L. DOYLE
Nursery & Garden Center



Nursery
Stock
Garden
Supplies

4857 Old
Scioto Trail
Rosemount
Tel.
354-5707

Floral Hills Memory Gardens

Rt. 1, Franklin Furnace, Ohio



"I am the resurrection and the life."

Tel. 574-2076

74

- Burchett Elna L (Wid Leslie T) h1369 2d St (WP) 858-2652
 Burchett Eula E h1109 North St (W)
 Burchett Frances Mrs h1228½ Front St
 Burchett Gary L atndt T & H Laundrette r4450 Old Scioto Trail (R)
 Burchett Geo D (Anita K) insp Dayton-Walther h1904 Argonne Rd 354-5746
 Burchett Harold R (Barbara) meat ctr Massie's Supermkt h2002 Mabert Rd 353-5036
 Burchett Hazel Mrs (T & H Laundrette) r4450 Old Scioto Trail (R)
 Burchett James V h822½ Chillicothe St Apt 3
 Burchett Jerry dep County Sheriff h1121 8th St (WP)
 Burchett Keith elec formn Dayton-Walther rMinford Oh
 Burchett Kenneth laby tech Dayton-Walther r4627 Dehner St (R)
 Burchett Lois Mrs homemkr County Welfare Dept rRt 2 Lucasville O
 Burchett Lowell (United Transmissions) rRosemount Oh
 Burchett Mary J shoe wkr Williams Mfg hRear 1305 2d St
 Burchett Meldora Mrs h4438 Old Scioto Trail (R) 353-7391
 Burchett Rick L studt r2002 Mabert Rd
 Burchett Robt P (Violet I) retd h1020 24th St 353-2430
 Burchett Saml lab Mullins Constn r745 Fairview Av (W)
 Burchett Talmadge Z (Hazel) (T & H Laundrette) h4450 Old Scioto Trail (R) 353-1948
 Burchett Virginia aide Villa Nursing Home
 Burchett W Lowell (Ruth) repr United Transmissions h1461 Rosemount Rd (R)
 Burchinall John (Karen) tchr Portsmouth High Sch h1305 2d St
 Burcsu Kath soc wkr Juvenile Ct h3802½ Gallia St (NB) 456-8072
 Burden Norman G (Tempa) carp C A Yeager Inc h404 Boundary St 353-2723
 Burdett Allen slswn Tallerico Real Est & Ins rWheelersburg Oh
 Burdett John L (Enid R) retd h1022 Lincoln St 353-7725
 Burgbacher Charles (Carol) tchr Notre Dame h1826½ Timmonds Av
 Burger Chef Roger Castle Mgr 2734 Scioto Trail 353-0112
 Burger Chef Ivan R Blum Mgr 2402 Gallia St 353-1644
 Burger Norman R sec-treas Dayton-Walther rBellbrook O
 Burger Phillip D (Helen) h2017 Charles St
 Burgertt Levi P (Mona) h928 North Av (W) 574-2691
 Burgess Claude H (Pearl I) car repr C&O h1713 6th St 353-7695
 Burgess David R (Deanna L) ship dept wkr Williams Mfg h1923 Thomas Av Apt B 353-5909
 Burgess Doris K Mrs retd h1625 7th St 353-5562
 Burgess Esther Mrs indry wk- Scioto Mem Hosp h1219 Linden Av
 Burgess Ethel retd r1619 Franklin Av
 Burgess Faye emp Williams May Co h1016 8th St
 Burgess Gloria F nurses aide Mercy Hosp h2218½ Grant St
 Burgess John E (Hilda J) supvr City Pub Serv Dept h1417 Dunlap Rd (Scioto) 456-4872
 Burgess John E (Linda) h612 Boundary St
 Burgess John W (Alice M) grinder Century Last Co h2708 Ritchie St 353-5992
 Burgess Nile S (Stella) retd h517 Oak St (W) 574-2729
 Burgess Paulette h1803 5th St
 Burk Charles M (Rose N) retd h2502 Russell Av 354-4420
 Burk Marie F ofc sec Skelton Kahl Horr & Burton h610 6th St 353-3372
 Burk Martha M Mrs cashier Mercy Hosp r1716 6th St

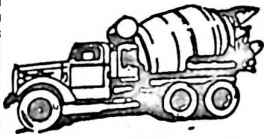

McGovney Ready Mix, Inc.

READY MIXED CONCRETE

Tel. 353-4111

55 River Ave. 45662

P. O. Box 510

75

- Burk Ralph trainee Compton Prntg & Engraving r1114 High St
 Burk Rose T (Wid Saml) r610 6th St
 Burk Sylvester J (Martha M) working formn Ports Met Housing Auth
 h1716 6th St 353-7184
 Burkam Mary B retd h1320 High St 353-4654
 Burke Bonnie teller Natl Bk Of Portsmouth r4489 Spring La (R)
 Burke Charles T studt r1611 Mound St
 Burke David (Joan) surveyor State Hwy Dept h823½ Chillicothe St
 Burke David J r2611 Grandview Av
 Burke David P surveyor State r5964 Woodland Av (Scioto)
 Burke Donna tel opr Daniels-Head & Assocs rLucasville Oh
 Burke Doris S (Wid Saml L) h1603 Mound St 353-6321
 Burke Faye D tchr Mc Kinley Middle Sch r1603 Mound St
 Burke Florence A r5964 Woodland Av (Scioto)
 Burke Freda B tchr Portsmouth High Sch r1603 Mound St
 Burke Glenn (Marquita Sue) brkmn N & W h4221 York St (NB)
 Burke Harold E (Patricia L) lab EDS h ws Pershing Av 776-6832
 Burke Heber (Evelyn) retd h1531 Summit St 354-5915
 Burke Herschel E tchr W Elem Sch h ws Pershing Av
 Burke Hobert truck opr Harbison-Walker rGreenup Ky
 Burke Irene E Mrs h4246 Gallia St (NB) 456-5992
 Burke Jeffrey r2904 Willow Way
 Burke Jeffrey emp OSCO h1500½ Charles St
 Burke John P studt r1611 Mound St
 Burke Johnny (Mary C) slsmn Portsmouth Beauty Sup
 Burke Larry cash A&W Root Beer r1610 Mound St
 Burke Louella bkpr Samuel Levi & Co Inc r1439 Rosemount Rd (R)
 Burke Marquito nurse Lakeview Nursing Home rRt 1 Franklin
 Furnace
 Burke Mary E (Wid Wm J) h3018 Noddin Way 353-8387
 Burke Michl R (Bonnie) wldr N & W h4489 Spring La (R) 353-7376
 Burke Mike h4479 Spring La (R)
 Burke Oscar J (Edna P) retd h3140 Gallia St 354-2498
 Burke Pamela S Mrs teller Portsmouth Bank rSouth Portsmouth Ky
 Burke Patricia L rept Thos W Moorehead rRt 4
 Burke Patk M emp Stapleton Ofc Sup r2611 Grandview Av
 Burke Ray J (Helen M) v-pres Portsmouth Bank h2611 Grandview
 Av 354-5495
 Burke Raymond J retd h1844 Dogwood Ridge (W) 574-3869
 Burke Rhonda shirt prsr Vogue Clns & Shirt Lndry rCountryside
 Village
 Burke Robt L (Louella) driver Clay Twp Sch h1439 Rosemount Rd (R)
 353-1238
 Burke Robt L Jr (Linda) slsmn Cole Lincoln-Mercury h1438 Coles
 Blvd
 Burke Roy (Bonnie) (Roy's Marathon) rFranklin Furnace O
 Burke Russell S (Garnet O) retd h5964 Woodland Av (Scioto) 776-2707
 Burke Sylvester (Martha) mtce supvr Geo W Farley Sq r6th St
 Burke Thos C (Theresa J) asst br mgr Kroger h1611 Mound St



Insurance
By Phone

"HOWARD"
and
"JOHN"
BERNDT

Tel.
353-3121

709 6th
45662



CLASSIC LANES
823 Chillicothe
353-9158

RAINBOW LANES
1400 Kendall Av.
353-9122

SUNSET LANES
2330 17th St.
353-9125



Uneco Inc.

ELECTRICAL CONTRACTORS

2304 GRANT ST.

TEL. 354-5666



**GLAD
TIDINGS**

**Book
Store**

RELIGIOUS

GOODS

Books

CHURCH
SUPPLIES

**816
4th
St.**

TEL.
354-1717



- Design
- Planting
- Seeding
- Maintenance
- Sodding
- Nursery
Stock

U.S. 23 North

TEL.
354-3353



GUISEPPE'S PIZZA

"BEST ANYWHERE"

PORTSMOUTH
354-2846

NEW BOSTON
456-4146

WHEELERSBURG
574-2545

76

- Burke Vallie (Guthria) retd h ws Pershing Av 776-7286
 Burke Wm A (Mary A) chairmn of bd Ohio Stove Co h2904 Willow Way 354-1807
 Burke Wm J (Barbara) sls mgr Osco Industries rMc Dermott Oh
 Burke Yvonne B teller Natl Bk Of Portsmouth r4489 Spring La
 Burkhardt Dan stockmn Williams Mfg r1626 Mabert Rd
 Burkhardt Jimmy L (Patricia) (Electronic Serv Co) h5419½ Winchester Av (Scioto)
 Burkhardt Ralph F (Shirlene) instrument wkr U S S Chem h1626 Mabert Rd 353-5043
 Burkhardt Ronald studt r1626 Mabert Rd
 Burkhardt Shannon (Alma) retd h1716 Thomas Av 353-6474
 Burkhardt Jo Sue tchr W High Sch rRt 2 (W)
 Burkhart Oscar prin Roosevelt Sch rWheelersburg O
 Burleson Auto Supply Inc Wm R Burleson Pres Ronald F Rector V- Pres 3975 Gallia St (NB) 456-5308
 Burleson Gary R studt r3003 Willow Way
 Burleson Jerry W studt r3003 Willow Way
 Burleson Wm R (Lola P) pres Burleson Auto Sup h3003 Willow Way 353-6557
 Burling Eug J retd h618 8th St 353-1451
 Burling John E (Janet B) chf dispr Norfolk & Western Railway Co h2918 Gilbert Av 353-7128
 Burling Linda Mrs teller Security Cent Natl Bk r834 7th St
 Burling Robt F (Mary B) slsmn Covert Furn h2527 Ritchie St
 Burling Robt J (Lynda L) studt h834 7th St Apt 3
 Burnett Katyryn tchr W High Sch rRt 2 Oak Hill Oh
 Burney Frances J (Wid Harold E) retd h1122 22d St 353-2746
 Burnheimer Flossie retd h1746 12th St 353-2635
 Burnheimer Mildred emp Williams Mfg r1746 12th St
 Burns Belle Mrs retd h1211 14th St Apt F 353-0724
 Burns Carl B (Martha E) retd h1531 Mound St 353-1532
 Burns Carl V (Wilhelmina) retd h418 3d St 353-6752
 Burns Charles R Jr (Edna J) sls rep Fred Proctor Co h3255 Harrisonville Pike 456-5864
 Burns Cindy L studt r4535 Garden Av (R)
 Burns Clarence M retd h1532 6th St 353-4416
 Burns Crayton (Marijane) retd h2645 Gilbert Av 353-5032
 Burns Dean E (Margot B) slsmn Oh-Ky Fruit & Prod h2018 17th St 353-3882
 Burns Dennis studt r809 Grimes Av
 Burns Earsel mech Glockner Chev rRt 2 Bx 321c (Scioto)
 Burns Geo W (Wilma R) (Wheelersburg Lbr) h8688 Avalon Dr (W) 574-5377
 Burns Gloria A aide Community Action Health Program r1206 Findlay St
 Burns Harold E (Joy C) plant wkr Pepsi-Cola h6502 Harding Av (Scioto)
 Burns Ida M shoe wkr Williams Mfg h1126½ Rose St (Scioto) 776-6376
 Burns J Gerald clk N&W h615 Lincoln St Apt 2 353-5568
 Burns Jack (Mary) emp EDS h5730 Kentland Av (Scioto) 776-6076
 Burns Josette Mrs dep clk County Title Dept h1218 Robinson Av Apt H
 Burns Julie nurse Mercy Hosp r1138½ 2d St
 Burns Linda J bkpr Natl Bk Of Portsmouth r2645 Gilbert Av

OHIO ASPHALT PAVING

STANDARD MATERIALS INC.

HIGHWAYS—COMMERCIAL—INDUSTRIAL

Area's Largest Producer of Asphaltic Concrete

Plant and Office 1115 Kendall Ave.

Tel. 353-2101

77

Burns Louis W (Dorothy W) retd h2825 Willow Way 354-2401
Burns Lowell E (Helen) surveyor 2143 Elmwood Dr h2143 Elmwood
Dr 353-7556
Burns Mary P dep County Recorder r1532 6th St
Burns Minniebelle Mrs case worker County Welfare Dept rRt 2
Lucasville O
Burns Oscar C (Ollie M) opr City Div Filtration & Pumping h809
Grimes Av 354-2114
Burns Ronald D (Linda D) slsmn Wheelersburg Lbr h6808 E Front St
(Scioto)
Burns Roy L orderly Scioto Mem Hosp r1218 Robinson Av
Burns Russell G (Edna Mae) prntr Portsmouth Times h4535 Garden
Av (R) 353-2341
Burns Russell L utility dept wkr EDS h915 Harrisonville Av (NB)
456-6765
Burns Sally A ward clk Mercy Hosp r4535 Garden Av (R)
Burns Sandra J studt r2128 Summit St
Burns Walter H (Neva L) prin Wilson Sch h2128 Summit St 353-4948
Burns Walter H condn N & W r3100 North Hill Rd Apt 4
Burns Wm L driver Stroh's Beer r2128 Summit St
Burnside Bessie (Wid Fred) retd r1133 Norwood St (W)
Burnside Betty J (Wid Fred Jr) priv sec W Bd Of Educ hDogwood
Ridge (W) 574-2179
Burnside Joe D rDogwood Ridge (W)
Burr Chapter De Molay 7thfl Masonic Temple Bldg
Burris Carl (Frances J) driver Ports Bldg Sup h5809 Kentland Av
(Scioto) 776-6043
Burris M E retd h1414 16th St Apt 13
Burris Thurman E (Marilyn) driver Coca Cola (Columbus Oh) h1729
7th St
Burris Virgil E (Hortense A) clk P O h1225 23d St 353-8917
Burroway James E (Linda K) slsmn Euton Realty h1717 Jackson St
353-3297
Burrows Norman (Shirley) supvr N&W h1418 Layton Dr 354-3734
Burt Barbara J r1167 Sunset St (R)
Burt Louis retd h4739 Dehner St (R) 353-5892
Burt Marjorie L Mrs h1166 Sunset St (R) 353-8016
Burt Nannie rElmwood Village Ports
Burt Wm (Darlene) emp EDS h1167 Sunset St (R) 353-6069
Burton Aileen Mrs slswn H L Green rRt 1
Burton Bessie r1308 Gallia St
Burton Charles E (Jessie F) retd h3705 Grace St (NB) 456-5128
Burton Dewey (Maria) retd h418 Peebles St (NB) 456-6775
Burton Elbert r3866 Rhodes Av (NB)
Burton Ernest Jr (Delores M) mech City Pub Serv Dept r1814 Dexter
Av
Burton Ernest G Rev (Grace) retd h2218 6th St 354-3741
Burton Everett (Martha A) (Skelton Kahl Horr & Burton) h2873
Circle Dr 353-5291
EBurton Fannie (Wid John) h4226 Munn St (NM) 456-6576
EBurton Harold E retd h2135 7th St 354-3880
EBurton Harold E (Geraldine) tower opr N&W h2107 8th St 353-0697
EBurton Hazel R (Wid Everett) h811 Findlay St Apt 812 353-6066
EBurton Hurman L retd h1308 Gallia St 353-7471
EBurton J R (Lucille) mach Magic Center Carwash rQuincy Ky

**CENTRAL
HEATING
&
AIR
CONDIT-
IONING
CO.**

bryant

**1001
Washington
St.**

**TELS.
354-2317
353-6150
NITE
858-4306
858-5922**

**CUSTOM
CARPETS
INC.**

**"Shop at
Home
Day or
Evening"**

**AS
CLOSE
AS
YOUR
PHONE**

**729
6th St.
45662**

Tel.

354-2893

Neal
Hatcher

REALTOR



Residential
Commercial
Farms
Rentals

828 8th St.

Phone

354-5654

LEE'S CONVENIENT
STORE

BEER - SUNDRIES - GROCERIES

Tel. 354-3735

2350 17th St.



Keystone Printing Co.

"Over 68 Years of Service"

842-46 Fourth Street

Tel. 354-1370

78

- Burton June E ofc sec Portsmouth High Sch h1013 Kent St Apt 1e 353-5978
- Burton Lora M (Wid Cecil M) retd h1240 23d St 353-7167
- Burton Marie Mrs bander Mitchellace Inc h3021 June Av
- Burton Mary E (Wid Keith) retd h4242½ Cedar St (NB) 456-4623
- Burton Michl D (Kathy J) firefighter City Fire Dept h2008 Mabert Rd 354-1646
- Burton Paul H emp EDS r2135 7th St
- Burton Pauline clk Nancy Rae Super Valu r1886 Andrea Dr (W)
- Burton Roscoe H (Emogene) atndt Twaddle's Union 76 Serv Center h801 Grimes Av 354-5092
- Burton Rosemary Mrs clk Security Cent Natl Bk rRt 6
- Burton Royce Mrs chkr Big Bear h1358 Mary St (R) 353-0517
- Burton Vaughn (Rosemary) mgr Pacific Finance Loans rRt 6
- Burton Vernon iron pourer Dayton-Walther rRt 1 Careys Run
- Burton Vernon (Eliz) retd h5527 Winchester Av (Scioto) 776-6895
- Burton W W (Opal) retd h1217 Pennsylvania Av (NB) 456-4675
- Burton Walter L (Burton's Burger) rRt 3 Bx 318 574-6318
- Burton Wm F (Virginia C) lab Dayton-Walther h604 City View Av (WP)
- Burton Wilma J h2009 Thomas Av Apt C 354-4174
- Burton's Burger (Walter L Burton) restr Center St (W) 574-6088
- Burton Nile L (Rachael L) retd h1646 6th St
- Burwell Vera H (Wid Aldon L) h1629 5th St 353-4405
- Busack Thos A traffic tech Tel Co h880 Bertha Av Lot 37 353-7525
- Bush Alf (Cynthia) lab EDS h4320 5th Av (NB)
- Bush Clara V (Wid Andrew J) h1823 Williams St 353-0882
- Bush Clyde (Goldie) retd h5525 Auburn Av (Scioto) 776-6378
- Bush Clyde Jr (Carletta) mason EDS h4238 Cedar St (NB) 456-5490
- Bush Cynthia nurses aide Lakeview Nursing Home r4320 5th Nb
- Bush Donovan C (Jacquelyn E) emp G A C h5549 Endicott Av (Scioto) 776-6124
- Bush Grace r1039 13th St
- Bush Hilda (Wid Melvin) retd h3701 Rhodes Av (NB) Apt I2 456-5630
- Bush Jessie M retd h3310 Forrest Av 353-3585
- Bush John (Faye) retd h3912 Gallia St (NB)
- Bush Nelson W (Joan E) nurse anesthetist Scioto Mem Hosp h2915 Coles Ridge 353-1369
- Bush Ray (Wanda) h2407 Argonne Rd
- Bushfield Edna rElmwood Village Ports
- Bushman Adolph D (Ina V) phys 115 Masonic Temple Bldg h2133 27th St 353-5976
- Bushman Byron P studt r2133 27th St
- Buskirk Larry coml & financial mgr The Natl Cash Register Co rChesapeake O
- Bussa Betty (Wid Roby) h2018 5th St
- Bussa Gareth L (Mildred K) brkmn N & W h5913 Glen Av (Scioto) 776-7119
- Bussa Julie (Wid Elmer) h216 Marshall Av (Scioto) 776-6791
- Bussa Mildred teller Natl Bk Of Portsmouth r5913 Glen Av (Scioto)
- Bussa Richd pres Shawnee Dist A F L-C I O Council r736 Stennett Rd
- Bussa Richd dir State (Youth Opportunity Center)
- Bussa Richd L slsmn Oberling's Chrysler-Plymouth-Dodge rFriendship O

Hilltop Nursing Home

FOR WOMEN

1319 Spring St.

Tel. (614) 353-6672



79

- Bussa Roscoe C (Mary R) driver City Bd Of Educ h5501 Kentland Av (Scioto) 776-6164
- Bussa W C (Freda) equip mtce admn Genl Tel rStar Rte Box 15
- Busseg Virginia r3824 Rhodes Av (NB)
- Bussey Arnold hd custdn Lindsay Hollow Sch rWheelersburg O
- Bussey Jimmie R (Ranie) agt Commonwealth Life Ins Co r5530 Wilson Av
- Bussey Ralph L (Georgene) emp Hayes Archt h1918 19th St 354-2902
- Bussey Virginia (Wid Willard) clk Blue Bird Bakery h2112 Canter Dr (NM) 456-6587
- Bussler Betty studt r1023 Stedman Av (Scioto)
- Bussler Carolyn S studt r1023 Stedman Av (Scioto)
- Bussler David F (Ethel) fcty wkr Williams Mfg h503 Campbell Av 354-4032
- Bussler Dora Mrs h1201 14th St Apt D 353-4749
- Bussler Henry A (Jean) (Texaco Wheelersburg Interchange) h1133 Norwood St (W)
- Bussler Jean cake dec Nancy Rae Super Valu rRt 2
- Bussler Ralph (Maxine) retd h5324 Kiff St (Scioto) 776-6579
- Bussler Tom (Carolyn) lab Williams Shoe hCenter St (W)
- Bustetter Alf retd hRear 618 9th St
- Butcher Virgil H (Mildred I) guard GAC h2118 9th St 353-8001
- Butler Alan R studt r1219 Kinney's La
- Butler Audrey Mrs recpt Mercy Hosp r1219 Kinneys La
- Butler Betty J Mrs (Bette's Beauty Salon) r1227 Kinney's Lane
- Butler Carla pbx opr Retail Credit r1219 Kinney's La
- Butler Charles (Marie) retd h3851 Grace St (NB) 456-4471
- Butler Clyde R (Wanda M) (Butler's Antiques) r2307 Charles St
- Butler Danny security guard Pemberton Detective Agcy r3849 Grace St (NB)
- Butler Dennis R dishwasher Shawnee Restr rBlue Creek Oh
- Butler Gary R (Paula J) loan rep Portsmouth Bank h1601 Franklin Av 354-3094
- Butler Grover C (Pearlie D) retd h2701 Thomas Av Lot 50 354-5333
- Butler Huber M (Audrey) carp h1219 Kinney's La 353-7796
- Butler J Edw (Alma) retd h114 Union St Apt 4 353-5511
- Butler Jill studt r1227 Kinney's La
- Butler John L (Vickie L) h1801 Wayne Av Apt E
- Butler Lillian r1706 Grandview Av
- Butler Millard F (Betty J) clk US Postal Service h1227 Kinney's La 353-3896
- Butler N Clyde (Joy A) agt Prudential Ins rMc Dermott O
- Butler Rhett clk Mack's
- Butler Velma L h405 Offnere St Apt 7 354-3007
- Butler Walter I (Lettie M) retd h1802 Kendall Av Apt C 354-3566
- Butler Wanda hlpr Goodwill Industries r2307 Charles St
- Butler Wm G retd h6646 Harding Av (Scioto)
- Butler's Antiques (Clyde R Butler) 2541 Scioto Trail
- Butt Betty J Mrs acct Ports Met Housing Auth r2708 Sunrise Av
- Butt C Amil (Clara) retd h4594 Old Scioto Trail (R) 354-1078
- Butt Harvard R (Betty J) driver Reinhardt Trans h2708 Sunrise Av 354-1758
- Byers Dean A (Rita F) collr Natl Bk Of Portsmouth h210 Offnere St 353-7654
- Byers Kath r3126 Gallia St

DE LILLE
OXYGEN
COMPANY

LINCOLN
WELDERS

Oxygen
Acetylene
Oxygen - For
Hospital Use
Lincoln
Welders
Sales and
Service

CALL
354-1155

1125
CHILLICOTHE
ST.

HOME
SUPPLY
CO.

RCA
RADIO
TELEVISION



HOME
Appliances

Sales-Service

1021 Gallia

Phone
353-4173

JONES AUTO BODY SHOP

COMPLETE
BODY
REPAIRING

INSURANCE
ESTIMATES
INVITED

NO
OBLIGATION

1544
GALLIA ST.

PHONE
353-2090

Ray
Houck
Home
Improvement
Center
Fence Div.

In Sciotoville
5611
Gallia St.

Tel.
776-2237

CHAIN LINK
INDUSTRIAL
PRIVACY FENCES

Memorial Burial Park

"The Tri-States' Most Beautiful Cemetery and Mausoleum In Our Opinion"

Established 1925

Office at the Park, P.O. Box 56, Wheelersburg, Ohio 45694
2 Miles East of Wheelersburg on Route 52

Tel. 574-2591

80

- Byler Melvin D (Lynn) jan Scioto Mem Hosp h1006 Harrisonville Pike 456-4216
- Byles Eliz (Wid Walter) retd hVan Dyke Av (W)
- Byrd Alto L (Gladys C) formn GAC h1007 Findlay St 354-2618
- Byrd Harold T (Hazella) equip opr Scioto County Engineer h1115 15th St
- Byrd Helen (Wid Ralph) elev opr Natl Bank h1325 Findlay St 354-2295
- Byrd James P (Hazel L) retd h1718 Grant St
- C & Bi Shoppe (Thos M Manning) confr 1823 Jackson St
- C I T FINANCIAL SERVICES, Fred C Flanery Mgr, Diversified Loan And Financing Service For Every Money Need, 741 5th St (45662), Tel 353-4176**
- C L C Construction Co Lewis Harris Emp 1403 4th St (WP) 858-2121
- C & S Auto Supply Inc Robert L Stevens Pres Howard E Bolander V- Pres Mrs Wanda J Stevens Sec-Treas 225 Harding Av (Scioto) 776-2600
- Cabiness Georgia (Wid Charles H) h1608 Summit St 353-7417
- Cabiness Sarah K (Wid Ralph) h5613 Cherry St (Scioto) 776-6871
- Cade Charles retd r512½ 2d St
- Cade Donald G (Bonnie) (Bihl Ofc Equip & Sup Co) rSouth Portsmouth Ky
- Cade Esther r1126 Front St
- Cade Loretta aide State Rehabilitation Serv rRt 2 Mc Dermott O
- Cade Raymond with Portsmouth Casting rRt 1 Lucasville O
- Cade Richard driver Scioto Building Units
- Cade Rosalee Mrs h1126 Front St 353-6636
- Cade Vickie r1126 Front St
- CADILLAC CARS**
SALES AND SERVICE
FRED BROWN INC DEALER
6TH ST AND WASHINGTON ST
PO BOX 1326
TELEPHONE 354-6688
(See Index To Advertisers)
- Caldwell Barbara ofc wkr Marting Bros rRt 3 Wheelersburg Oh
- Caldwell Betty J (Wid Chester L) h2159 Charles St 353-8573
- Caldwell Cecil W (Maggie) lab Scioto County Engineer rRD 3 Wheelersburg Ohio
- Caldwell Charlotte (Wid Maurice) retd h1616 Franklin Av 353-1629
- Caldwell Chester A (Barbara) plmb h2620 Sunrise Av
- Caldwell Francis (Emma) driver Brada Miller hCrull St (WP)
- Caldwell Herb (May) retd h4207 Maple St (NB)
- Caldwell James rCrull St (WP)
- Caldwell James F (Helen K) driver Brady-Miller h1116 9th St (WP) 858-5405
- Caldwell Richd hlpr Rosemount Animal Hosp rFriendship O
- Caldwell Richd E (Donna) driver Artin Trans h1343 7th St (WP)
- Cales Ralph (Sherry) tech Teleprompter Of Ports rSouth Shore Ky
- Call Clarence E (Marjorie) pipe ftr EDS h8364 Granite St (W) 574-6441
- Call Gary (Mary) atndt Jenkins Standard Oil h3863 Rhodes Av (NB)
- Call Gregory delmn West End Elec rRt 1 (W)
- Call J Sidney (Eliz M) retd h1209 Cole Av 353-5925
- Call James (Norma J) serv mgr Portsmouth Volkswagen rRt 1 Mc Dermott O

1892—OUR 82nd YEAR OF SERVICE—1974.

American Savings & Loan Assn.

Insured Savings—Home Financing

503 Chillicothe St. 45662

Tel. 354-3177

81

- Call John Jr (Louise) agt Natl Life & Accident Ins rLucasville Oh
 Call Larry studt r8364 Granite St (W)
 Call Lowell R (Joan) sls mgr Glockner Chev rMc Dermott O
 Callaghan Rose ofc wkr Richard's Elec Sup h2532½ Hamilton Av
 Callahan See Also. Callihan
 Callahan Bernard F (Mary E) retd h5611 Kentland Av (Scioto) 776-2686
- Callahan Dennis J pres Pioneer Distr Co Inc rIronton O
 Callahan Distributing Co Homer Mundhenk Mgr beer 1559 Gallia St 353-6214
- Callahan Mary emp Steel Workers Hall h539½ Glenwood Av (NB)
 Callahan Richd H (Lillian) opr OSCO h1400 Mc Connell Av 354-5484
 Callaway Chester h1133 13th St
- Callender Betty Mrs nurse Mercy Hosp r880 Bertha Av
 Callender James installer Teleprompter Of Ports rBx 104 Friendship O
- Callender James H (Cath) retd h725 Harrisonville Av (NB) 456-5452
 Callender Roy B (Betty L) slsmn Glockner Chev h880 Bertha Av Lot 31 353-0159
- Callicoat Huey J (Opal) retd h415 Sinton St
 Callicoat Opal Mrs nurse aide Scioto Mem Hosp r415 Sinton St
 Callihan See Also Callahan
 Callihan Ellis (Dorothy) emp N & W h3864 Stanton Av (NB) 456-4286
 Callihan Fred retd h8513 Granite St (W)
 Callihan Gary (Barbara) emp EDS h1416 Summit St 353-5737
 Callihan Gary (Bonnie) insp State Hwy Patrol h1515 6th St (WP) 858-2291
- Callihan Hazel Mrs clk Fairtrace Shoes rRt 4 Lucasville O
 Callihan Hugh h811 Findlay St Apt 305
 Callihan Ruth r8513 Granite St (W)
 Callihan Vernon (Jessie) h810 John St
 Callihan Wayne M (Aileen) slsmn Stand Sup h1412 Summit St 353-1068
- Calloway Claudette insp Clare One Hour Martinizing r1912 Waller St 354-2367
 Calloway Kenneth h1912 Waller St
- Calls Wanda Mrs emp Clarks Store h2544 Ritchie St
 Calvary Baptist Church Rev E H Fisher Pastor 1118 Hutchins Av
 Calvary Commandery No 13 (KT) Alfred L Banister Recorder 5th Fl Masonic Temple Bldg 353-2690
- Calver Faye M Mrs pkr Mitchellace Inc rRt 5
 Calver Morris G carrier US Postal Service h1437 2d St (WP) 858-5197
 Camarca Josephine M (Wid Charles G) h1135 18th St 353-6297
 Camarca Marie A ofc wkr Mitchellace Inc r1135 18th St
 Cameo Restaurant (Michl Theo And Peter J Vournazos) 839 Gallia St 353-9241
- Cameron John L (Lurlene) emp Chrsyler (Kokomo Ind) h1132 11th St 353-6490
 Cameron Richd K (Alma H) retd h2731 Blue Rock Dr 353-6601
 Cameron Ron emp N & W r1132 11th St
- Camire Virginia h1924 Mabert Rd
 Camp Glenn J (Fern) eng N & W h4506 Woodland Av (R) 353-2237
 Campbell Betty J nurse Scioto Mem Hosp rRt 2 Box 125a Mc Dermott O
- Campbell Cecil M carp C A Yeager Inc rLucasville O
 Campbell Charles F (Lois J) emp EDS h2906 Cypress St 353-5019
 Campbell Clarence R (Della M) h1110 Lawson St

OHIO PHONE 353-4330

REALTOR

KY. PHONE 932-3467

CHARLES EUTON

1628 Grandview Av.

SCIOTO TELEVISION

We Service All Makes
Color TV-Stereo and Hi-Fi

Tel. 354-1289

Established 1856

W. L. Lumber Co.

Tel. 354-3251

913 Washington St. 45662

ERNIE KENNARD

REALTOR

"Put Kennard In Your Yard"

1631 OFFNERE ST.

PHONE 354-6633



REALTOR®

BICKETT MACHINE & SUPPLY CO.

MACHINE SHOP—WELDING—ELECTRIC MOTOR REPAIR
METALLIZING—ORNAMENTAL IRON

DISTRIBUTOR OF AIRCO WELDING SUPPLIES and GASES

1411 Robinson Ave. 45662

Tel. 353-5710

82

- Campbell Clifford (Virginia B) retd h1155 Distel La (R) 354-1428
 Campbell Curtis E Jr (Martha A) emp Dayton-Walther h1643 11th St
 Campbell Curtis L (Pauline D) emp Dayton-Walther h1639 11th St 353-8785
 Campbell David tech Scioto Mem Hosp rRt 1 Box 120
 Campbell David E (Brenda) linemn Ohio Power rRt 1
 Campbell Dorothy ofc wkr Henry Oberling Mtr rBox 436 South Shore Ky
 Campbell Doug dishwasher El Sombrero Mexican Restr rSouth Shore Ky
 Campbell Doyle E (M Patricia) ophthalmologist 1715 27th St h3202 Seneca Dr 353-2758
 Campbell Eliz tchr Happy Hearts Sch rRt 2 Mc Dermott O
 Campbell Eva retd r1390 16th St Apt 14
 Campbell Geneva F h1635 Robinson Av 353-0105
 Campbell Geo (Virginia) v-pres of intl Williams Mfg h3711 Stage Coach La
 Campbell Herbert h531½ 2d St
 Campbell Homer J (Leona L) retd h1547 3d St
 Campbell Jack G (Margaret) steel wkr EDS h2020 7th St 354-4792
 Campbell Kathryn studt r1708 Charles St
 Campbell Lawrence S (Lavonda H) lab Coca-Cola h3762 Pleasant Av (NM) 456-5987
 Campbell Leah D Mrs ofc sec Hunter Ins Agcy r5705 Cherry St (Scioto)
 Campbell Linda S Mrs pkr Mitchellace Inc rMc Dermott Oh
 Campbell Margt (Wid Ralph W) (Lake Margt Club) h1015 8th St 354-1401
 Campbell Matilda (Wid Virgil E) retd h2035 6th St
 Campbell Nita L ward clk Mercy Hosp r1639 11th St
 Campbell Orin studt r1224 Grandview Av
 Campbell Pamela Mrs h3763 Rhodes Av (NB)
 Campbell Paul (Dolly M) repr N&W h1804 6th St 353-3028
 Campbell Robt emp Gas Co r1648 6th St
 Campbell Robt H (Betty) transitmn N & W R R h1708 Charles St 353-7826
 Campbell Ronald L studt r1648 6th St
 Campbell Rosella Mrs emp Telepromter h2613 Argonne Rd
 Campbell Ross retd h811 Findlay St Apt 809
 Campbell Ruby studt h1818 Kendall Av Apt F 354-4424
 Campbell Ruby A (Wid Owen H) waitress Morton's Restr h1224 Grandview Av 354-1482
 Campbell Ruth laby tech Scioto Mem Hosp r1902 Timmonds Av
 Campbell Steven (Donna S) h1228 Front St 354-5820
 Campbell Tilden G (Violet) business rep Intrntnl Brthrhhd Of Painters & Allied Trades h1648 6th St 353-8224
 Campbell Violet (Wid John A) h1902 Timmonds Av 353-6100
 Campbell Virgil E (Betty J) fitter in charge Ohio Valley Gas Co h2040 Jackson St 353-7371
 Campbell Walter (Kath) retd h6829 Pershing Av 776-6407
 Campbell Walter N Jr (Janice) linemn hlpr Ohio Power rRt 1 Pond Creek
 Campbell Wilbur S (Delores) carp Central Elec h1725 Pershing Av (WP) 858-4820
 Campbell Wm tech Whol Electronics r1516 12th St

Martiny's "One of Ohio's Good Stores"
 Tel. 354-4511

83

Campbell Wm E (Mary) asst supt Norfolk & Western Railway Co
 rWheelersburg Oh
 Campbell Wm F (Lisa) asst supt N & W R R hEnid Dr (W) 574-2356
 Campbell Wm R purch agt Waller Bros Stone h2134 25th St 353-3380
 Campbell Zane (Peggy) installer Genl Tel Co h311 City View Av (WP)
 Canary Alma supvr Williams Mfg r544 Glenwood Av (NB)
 Canary Virginia Mrs nurses aide Southern Hills' Hosp h3228 Scioto
 Trail 353-4701
 Candle Glo Restaurant (Ronald Bonzo) 517 Harding Av (Scioto)
 776-6190
 Candler Robt H (Mary F) emp EDS h2412 Scioto Trail 353-3007
 Canfield Lottie h325½ Front St
 Canfield Sharon h2119 Argonne Rd
 Canic Deborah L studt r2221 27th St
 Canic John L (Barbara A) acct Eug H Fryman h2221 27th St
 353-2604
 Cannaday Edna (Wid John) h1621 7th St (WP)
 Cannaday Luther (Blanche) retd h1229 St Patrick's Ct 353-1493
 Cannato Phillip tchr Mc Kinley Middle Sch r113 Sinton St
 Cannato Phillip h1025 Kent St Apt 3a
 Cannon Carolyn key type opr Steele Data Processing rPiketon Oh
 Canter Alonzo E (Winifred M) grower Herms Floral Co h4568 Rose
 Valley Rd (R) 354-2315
 Canter Benita M Mrs nurses aide Mercy Hosp r1613 Grandview Av
 Canter Bruce C (Judith A) pres & treas Bruce Canter's Kopy Kat
 h2925 Cedar St 353-7735
 Canter Charles R rug layer Distel Furn rRt 5
 Canter Charles W slsmn Moore's Bldg & Lbr Sup r1613 Grandview
 Av
 Canter Clarence plant supvr Williams Mfg rRt 3 Lucasville Oh
 Canter Dora (Wid A Floyd) retd h2020 20th St 353-6981
 Canter Earl N (Benita M) slsmn Moore's Bldg Sup h1613 Grandview
 Av 353-1827
 Canter Earl N Jr constn wkr r1613 Grandview Av
 Canter Frances E dep clk County Clk Of Courts r1654 Robinson Av
 Canter Harry B (Wilma J) rural carrier US Postal Service h4614
 New Rose Av (R) 353-6532
 Canter Hymie R (Virginia) pres-mgr Ramada Inn r711 2d St
 Canter Irma M (Wid Ora) h841 Russ St (Scioto) 776-2042
 Canter Janice Mrs teller Natl Bk Of Portsmouth r4443 Rose Valley
 Rd
 Canter Jeffrey emp Williams Mfg r4568 Rose Valley Rd (R)
 Canter Johnny with Portsmouth Casting rOak Hill Oh
 Canter Joseph G slsmn Moore's Bldg & Lbr Sup r1613 Grandview Av
 Canter Judith A Mrs v-pres & sec Bruce Canter's Kopy Kat r2925
 Cedar St
 Canter Julia (Wid Albert) retd h4261 Oak St (NB) 456-5140
 Canter Lila L clk Mitchellace Inc r841 Russ St (Scioto)
 Canter Lucille production clk Dayton-Walther rMinford O



**HARSHA-
 JOHNSON
 CO.**

•
**GENERAL
 INSURANCE**

•
**SURETY
 BONDS**



107 Masonic
 Temple Bldg.

**PHONE
 353-3171**

KITCHENS BY
Throckmorton
**"MODERNIZING
 SPECIALISTS"**
 1051 GALENA PIKE
 WEST PORTSMOUTH, OHIO 45662
 CUSTOM KITCHEN CENTER



THE DAVIS FUNERAL HOMES

West Portsmouth 858-4100

South Webster 778-2030

Sciotoville 776-2115

MURFIN INSURANCE AGENCY

JOHN H. EMMERT

STATE AUTOMOBILE MUTUAL INSURANCE CO.

Tels. 353-8890 and 353-0329



1143 Gallia 45662

SCIOTO MOTEL

OLD U.S. 52 EAST AT SCIOTOVILLE

Air Conditioned—Wall to Wall Carpet—Free Cablevision

MRS. LARSON, Proprietor

Tel. (614) 776-2766

5709 Gallia St.



LUTHER TRANSFER, Inc.

MOVING AND STORAGE
LOCAL and NATIONWIDE

Agent — U.S. Van Lines, Inc.

353-6280
353-1873

84

- Canter Michael P (Janice) tchr h4443 Rose Valley Rd (R) 353-5575
 Canter Paul custdn Rosemount Primary Sch r4156 Rosemount Rd (R)
 Canter Pauline Mrs kitchen wkr Scioto Mem Hosp r1101 Front St
 Canter Richd L Hon (Mary E) judge County Common Pleas Court
 h4265 Oak St (NB) 456-5488
 Canter Wm A (Frances) driver Distel Furn h1654 Robinson Av
 354-4467
 Canter's Bruce Kopy Kat Bruce C Canter Pres & Treas Mrs Judith A
 Canter V-Pres & Sec clo 505 Chillicothe St 353-5109
 Cantrell Benj F hlpr EDS h1078 Milldale Rd (NB) 456-4748
 Cantrell Buford C (Wanda L) slsmn Gemperline Furn h1412 Spring
 St 353-6520
 Cantrell Dixie (Amos) h2701 Thomas Av Lot 64
 Cantrell Henry A (Retha M) driver Chabot's h3949 Rhodes Av (NB)
 456-6122
 Cantrell Henry C (Donna L) hd custdn East High Sch h1116 3d St
 354-4028
 Cantrell James (Geneva) carp 1080 Milldale Rd (NB) h1080 Milldale
 Rd (NB) 456-4531
 Cantrell James R (Shirley A) mgr A&P Tea h1925 Mabert Rd
 Cantrell John r804 Harvard Pl
 Cantrell Juanita nurses aide Scioto Mem Hosp rFranklin Furnace O
 Cantrell Nora L (Wid Geo) retd h3154 Walnut St 353-4092
 Cantrell Thos A retd r2701 Thomas Av Lot 64
 Cantrell Wanda L Mrs teller Security Cent Natl Bk r1412 Spring
 Cantrell Wm C (Cath) retd h1150 North St (W) 574-8093
 Cantrell Zella Mrs retd r1078 Milldale Rd (NB)
 Cantwell Barbara Mrs tchr Green Local Sch Dist h729 Franklin St
 (W)
 Cantwell Betty L Mrs clk Shake Shoppe r4221 Redinger Hollow Rd
 (R)
 Cantwell Leslie C (Bertha) retd h1458 Rosemount Rd (R) 354-1743
 Cantwell Nanette r1458 Rosemount Rd (R)
 Cantwell Richd A (Betty L) carp contr 4221 Redinger Hollow Rd (R)
 h4221 Redinger Hollow Rd (R) 353-0284
 Capital Savings & Loan Co Terry V Jordan Mgr 905 Gallia St
 354-4541
 Capitol Pontiac-Buick Body Shop Richd Daniels Mgr 1004
 Washington St 354-3151
CAPITOL PONTIAC-BUICK INC, Charles E Smith President,
Jack Pendleton Vice-President, Harold Eichhorn Secretary-
Treasurer, Authorized Pontiac-Buick, GMC Trucks And Opel
Kadetta, Sales, Service And Parts, 1002 Washington St
(45662), Tel 354-3151
 Capitol Pontiac-Buick Inc Jack Pendelton Mgr used cars 912
 Washington St 354-3151
 Capley Phyllis Mrs ofc sec Portsmouth Bapt Ch rSciotoville Oh
 Caplinger Rosie aide Elmwood Village rRt 2 Lucasville O
 Capp Red retd h1315 12th St
 Capps Arta (Frances) formn Harbison-Walker h1683 Charles St
 353-4531
 Capps Richd K (Sharon) slsmn Harbison-Walker rWheelersburg O
 Carbtree Vicki tchr Happy Hearts Sch rRt 4 Lucasville Ohio
 Card Jay E (Olive) h1409 11th St
 Card Richd r1409 11th St
 Carden Raymond mech T & T Garage rBox 45 Sciotoville O

THE T. M. PATTERSON PAPER BOX CO.

705-15 FRONT ST. 45662

TEL. 354-2871

85

Cardenas Arturo L (Anna B) chemist GAC h2435 Edgewood Dr 353-7326
 Cardinal Vending Co James R Dowdy Br Mgr 2796 Gallia St 353-2123
 Cardwell Alma ofc wkr Scioto Mem Hosp r1026 28th St
 Cardwell Ralph E (Alma R) retd N&W h1026 28th St 353-5064
 Carey G B studt r304 Duis Av (W)
 Carey John L (Louise) tchr Harding Sch h304 Duis Av (W)
 Carl Nora cook Portsmouth High Sch r2961 Gallia St
CARL ROBERT L (Cathryn) Publisher The Portsmouth Times,
 637 6th St (45662), Tel 353-3101, h2943 Coles Ridge, Tel 353-2633
 Carl's Ashland Station Center (Carl Baldrige) gas sta 8130 Ohio River Rd (W) 574-9476
 Carletti B Jane clk Colonial Florists r5374 Wilson Av (Scioto)
 Carletti Vincent L (B Jane) designer Colonial Florist h5374 Wilson Av (Scioto) 776-7164
 Carley Roy (Ruth D) retd h1720 Oakland Av 353-4051
CARLINI C O (Ruth) Division Manager Ohio Power Co, 605 Washington St (45662) Tel 353-4131, h3320 Seneca Dr, Tel 354-5713
 Carlson Barry (Jean) chem eng GAC h3026 North Hill Rd 353-3784
 Carlson Jean Mrs nurse Mercy Hosp r3026 North Hill Rd
 Carmen Geo (Loleta) retd h811 Findlay St Apt 602 354-2940
 Carmen Jackson mgr Better Living Center rLucasville O
 Carmichael D Robt (Martha) opr S O C F h2504 Russell Av 354-4896
 Carmichael Dudley retd h1529 9th St
 Carmichael Harold D lab Harbison-Walker rRt 3 Wheelersburg O
 Carmichael Margt nurse h701½ Chillicothe St
 Carmichael Roger v-pres-treas Century Last Co rWheelersburg O
 Carmichael Tharold Rev pastor People's Tabernacle h1304 Kendall Av 353-7035
 Carnes Carol J Mrs waitress Keys Inn Restr h1413 14th St (WP)
 Carpenter Clark slsmn Midland Gro rMaysville Ky
 Carpenter Danny L driver Covert Furn h1307½ Hutchins Av
 Carpenter Everett (Kathy) linemn Tel Co h1709 8th St 354-4139
 Carpenter Jill M clk M&E Fashions r1737 7th St
 Carpenter Joseph (Betty L) retd h1415 Bonser Av (Scioto) 776-6104
 Carpenter Kenneth roofer Stand Htg & Air Conditioning rRt 1 Lucasville Oh
 Carpenter Margt K r5921 Gallia St (Scioto)
 Carpenter Oscar (Florrie) retd h1103 Galena Pike (WP) 858-4623
 Carpenter Patty buyer Kay Jwlry rFirebrick Ky
 Carpenter Rita waitress Branding Iron Steak Hse
 Carpenter Ruth Mrs nurse Hope Haven Nursing Home h2541½ 17th St
 Carpenter Sharon nurse Portsmouth Receiving Hosp r2219 Micklethwaite Rd
 Carpenter's Hall 2138 Gallia St 353-7519
 Carper Howard L (Ruth M) (Carper's News) h620 4th St 353-0692
 Carper Ruth M Mrs buyer Wolff Clo r620 4th
 Carper's News (Howard L Carper) 717 Chillicothe St
 Carr See Also Karr
 Carr Building 811 Gallia St
 Carr Carl F lab Herms Floral r2540 Daniels Dr
 Carr Carmen L (Donna J) lab EDS h1724 Beekman Av (WP) 858-6055

2502-2560 Gallia St.

IRON and STEEL—METALS

LIVINGSTON & CO., Inc.

353-0763

1617 OFFNERE ST.

PORTSMOUTH MONUMENT CO.
 ED and BOB ESTEP
 OVER 60 Years Of
 Service to Community

353-4055; 353-0544



Pepsi-Cola Bottling Co., Inc.
of Portsmouth



Bottle—Fountain—Pre-Mix Service
Vendors—Special Events

Tel. 353-3126

2415 Scioto Trail 45662



9:15 A.M. S.S.
10:30 A.M. Worship
7:30 P.M. Worship

Radio Ministry
WNXT-10:30 A.M.
and 9:30 P.M.

Wed. Prayer
7:30 P.M.

Gallia St.
and
Waller St.

TEL.
353-6869

PRE-CAST CONCRETE CO. INC.



Sewer Pipe—Grease Traps
Precast Steps, Stepping Stones
Building Supplies

2044 8th St.



Tel. 353-6610

86

Carr Cecil Mrs h8457 Granite St (W) 574-6183
Carr Claudine r202 Bond St
Carr Deborah L aide Elmwood Village r3721 Grace St (NB)
Carr Edw brick mason hlpr r2540 Daniels Dr
Carr Idella M (Wid Cecil) r2399 Grandview Av
Carr James H (Hazel M) retd h3748 Stanton Av (NB) 456-4446
Carr Jessie (Wid John W) r2334 Grandview Av
Carr Jim C (Debra L) dispr Village Police Dept h3721 Grace St (NB) 456-6110

Carr Joanne rIroquois St (W)
Carr Roger D (Flowery A) retd h1023 15th St 353-0552
Carr Roy brick mason hlpr r2540 Daniels Dr
Carr Ruth Mrs h1130 Center St (W)
Carr Ruth L Mrs tenant aide Ports Met Housing Auth h1220 Farley Ct Apt C 354-4672

Carr Sebert H (Opel) retd hIroquois St (W)
Carr Vella (Wid Fred) h2540 Daniels Dr
Carr Wm F retd h1919 Pershing Av (WP)

CARR'S JEWELRY STORE

(WILLIAM J GOLDCAMP)

DIAMONDS, WATCHES, SILVERWARE

811 GALLIA ST (45662)

TELEPHONE 353-4480

Carriage House (A A A Br) auto club travel serv 747 Harvard Pl 354-5614

Carriage House Apts 1225 2d St
Carrigan Michl h8351 Hayport St (W) Apt 49
Carrigan Ramona teller Citizens Sav & Loan Assn rBox 431
Carrington Kenneth R (Betty) (Carrington Telev Serv) rSouth Shore Ky 353-2595

Carrington Opal B Mrs sec-treas Wil-Car Enterprises rRt 5 Golf City O
Carrington Pamela S recpt B I Maynard r1413 3d St (WP)
Carrington Sadie (Wid Jesse C) h1306 Franklin Av 353-3034
Carrington Television Service (Kenneth R Carrington) 1008 Gallia St 353-2595

Carrington Wilburn A (Opal B) pres Wil-Car Enterprises rGolf City Oh
Carrington Wm E (Gertrude) asst bldg supt Masonic Temple h2109 Grant St 353-1260

Carroll Beulah M bkpr Riley Nestor Co r2207 Woodlawn Rd
Carroll Fern (Wid Harry D) (Carroll's Wallpaper & Paints) h536½ 2d St 354-1288

Carroll Inez h1701½ 5th St
Carroll J W (Maude L) retd h4336 Gims Rd (R) 353-7461
Carroll Lowell (Margt) slsmn Capitol Pontiac-Buick h4308 Holcomb St

Carroll Randall retd r409 South St (W)
Carroll Randolph C mgr Coca-Cola Bottling Co h930 30th St 353-3613
Carroll Terri L studt r2207 Woodlawn Rd

Carroll Walter J (Beulah M) retd h2207 Woodlawn Rd 354-3573
Carroll's Wallpaper & Paints (Mrs Fern Carroll) 540 2d St 353-5340
Carsey Flossie (Wid Charles) r4231 Rhodes Av (NB)

Carson Clark M studt r2710 Grandview Av
Carson E Pauline Mrs recpt Otto F Apel Jr r2710 Grandview Av
Carson Edna M (Wid Geo R) retd h834 7th St Apt 2 353-0817



Security Central

"That's My Bank"

CALL 354-3261



87

- Carson Harold E (Norma J) social wkr County Welfare Dept h1009
21st St 353-6233
- Carson Jeff L (Sherry K) slsmn Mitchell Mobile Home h1115 Coles
Blvd 353-2968
- Carson Linda hostess Holiday Inn h3116 Richard Rd 354-5469
- Carson Louis N (E Pauline) tchr East High Sch h2710 Grandview Av
353-0949
- Carson Norma tchr Lincoln Sch r1009 21st St
- Carson Pat tchr aide Garfield Sch h1810 Kendall Av Apt F
- Carson R D & Associates (Raymond D Carson) optom 8200 Gallia
Pike (W) Suite D 574-2837
- Carson Raymond D Dr (Marjorie) Optometrist, 1915 Scioto Trail
(45662) Tel 354-2821, h3638 Sheridan Rd, Tel 353-7754
- Carson Roy W retd h1724 Timmonds Av 354-1034
- Carson Sharon h1732 6th St
- Carson Sherry opr Wilna's Beauty Shop r1115 Cole Blvd
- Cartee Diane assoc Marvin Fraley rBell Hill (Scioto)
- Cartee Gertrude Mrs spotter Echo Cleaners rFullerton Ky
- Cartee Onda L (Gracie) sec treas Unishield Security rSciotoale O
- Cartee Phillip stockmnn Nancy Rae Super Valu rRt 1
- Cartee Phillip O (Wanda L) stock wkr Rae Litteral h820 Connie Av
(W) 574-2197
- Cartee Stanley J (Marie) retd h916 Offnere St 353-5204
- Carter Ann cash Walker's Family Shoe Store rSouth Shore Ky
- Carter Anna Mrs h1510 Findlay St
- Carter Bill (Carla) h3701 Rhodes Av (NB) Apt C1
- Carter Billy J (Joan G) div eng of constn N & W R R h2747
Hillview Dr 354-3081
- Carter Carl retd h305 Campbell Av
- Carter Charles (Viola) driver W P High Sch h421 Rapp St (WP)
858-2274
- Carter Charles (Mona) h1416 Slocum Rd
- Carter Charles L staff mgr Natl Life & Accident Ins r421 Rapp St
(WP)
- Carter Charles W lab Eagle Coal & Iron rRt 4 (Scioto)
- Carter Chester h820½ Waller St
- Carter Clyde E (Lena) retd h1403 Dogwood Ridge (W) 574-6635
- Carter Darlene L Mrs bander Mitchellace Inc rSouth Shore Ky
- Carter David C (Marilyn K) dir of sys Williams Mfg h2020 Oakland
Crescent 353-3505
- Carter Donald E (Dorothy J) emp EDS h5925 Farney Av (Scioto)
776-7566
- Carter Dozier h1303 Union St
- Carter Estelle M tchr h1721 Hutchins Av
- Carter Ethel (Wid Oliver) retd h202 S Washington Blvd (WP) 858-5661
- Carter Ethel M h1317 3d St (WP) 858-5661
- Carter Floyd L (Sylvia J) carp h2915 Gallia St
- Carter Frances Mrs retd h6431 Bahner Rd (Scioto) 776-2935
- Carter Frank (Maria) retd h1221 13th St 353-8579
- Carter Grace M (Wid Lawrence E) retd h5609 3d St (Scioto) 776-2340
- Carter Harry C (Geneva D) retd h1811 High St 353-6488
- Carter Harvey (Eliz) retd h6533 Harding Av (Scioto)
- Carter Herschel mtce hlpr Dayton-Walther rRt 4 Box 215
- Carter Jerry E (Donna) piano tuner 1140 3d St h1140 3d St 354-5230
- Carter Juanita Mrs h3730 Gallia St (NB)
- Carter Kenneth G (Nola) retd h6407 Bahner Rd (Scioto) 776-6363

**J.
C.
P
E
N
N
E
Y**

STORE

354-3248

CATALOG

354-2881

**RIFFE AND
BENNETT
INSURANCE
AGENCY, INC.**



422 Center St.

**NEW BOSTON
45662**

Phones:

456-4191

AND

456-4192



354-3139

PORTSMOUTH-Vetter

GENERAL INSURANCE AND BONDS

902 Washington St.

HOME OF

America's Largest
Hardware Chain

Tel. 456-4341
Tel. 456-5704
Tel. 932-4377

HOUSEWARES—HARDWARE

AUTOMOTIVE

3 Stores To Serve You



4342 Gallie, New Boston

"Toy Town" 4207 Gallie St. at Harrisonville St.

751 Main St., South Shore, Ky.

The National Bank

Of Portsmouth, Ohio

88

- Carter Kenneth L hIroquois St (W)
- Carter Luther S (Ida F) retd h8378 Green St (W) 574-6255
- Carter Marshall F (Anna P) retd h2003 Mabert Rd 354-1202
- Carter Mary I Mrs teller Am Sav & Loan Assn rRt 2 Rolling Hills (WH)
- Carter Norwood (Elnor) carp Sherman's Constn h1485 17th St (WP)
- Carter Opal I Mrs mgr Alexander's East End Bargain House h1610 Mabert Rd 353-5979
- Carter Paul D (Karen S) mtcemn Holiday Inn h3601 Rhodes Av (NB) 456-5968
- Carter Ralph (Helen) h4343 Dale St (NM)
- Carter Robt A (Ocie) clk EDS h1719 Mabert Rd 353-6550
- Carter Ruby L Mrs social wkr County Welfare Dept r1126 15th St
- Carter Rufus H (Ossie B) millwright EDS h1126 15th St 353-3440
- Carter Steve (Marilyn) emp M D Friedman Co h810½ Offnere St
- Carter Theresa retd hRear 2937½ Belmont Av (WP) 858-5371
- Carter Thos B (Maude R) h1116 Rose St (Scioto)
- Carter Timothy mech r2829 Longview Av (WP) (N Area)
- Carter Walter (Martha) retd h1305 Union St 353-7572
- Carter Walter T retd h1535 Poplar St 353-5058
- Carter Wm C jan Riverside Inn r1833 Jackson Av
- Cartwright Clyde E Jr fcty wkr EDS r4330 Rhodes Av (NB)
- Cartwright Gladys M (Wid Clyde E) retd h4330 Rhodes Av (NB)
- Carty Robt C asst mgr Robt Hall Clothes r1123 20th St
- Carty Robt J (Florene M) mach G A C h1123 20th St 353-4874
- Carver Anna Mrs tipper Mitchellace Inc rRt 1 Box 398 Lucasville O
- Carver Claudett Mrs nurses aide Mercy Hosp rSouth Portsmouth Ky
- Carver David (Cindy) emp Lancaster Constn h207 Fairfax Av (WP)
- Carver Donald (Jeanne) optn Joseph M Babcock Jr rQuincy Ky
- Carver Geraldine clk PO rFranklin Furnace Oh
- Carver Gilbert electn Brush Elec r967 Wilson Av (Scioto)
- Carver Gilbert L Jr (Penny) asst traffic supvr Scioto County Engineer r962 Wilson St
- Carver Helen Mrs slswn Penney's r1416 High St
- Carver Herbert (Pauline) lab EDS h6200 E Front St (Scioto) 776-6958
- Carver James C (Sharon A) mtcemn Shawnee Lodge h1710 Charles St 354-2953
- Carver James F (Patricia A) teller trainee Portsmouth Bank h1226 Franklin Av 353-2682
- Carver James R brkmn N & W hRear 1706 Mabert Rd
- Carver Jeff r808½ Offnere St
- Carver Joseph psychologist Portsmouth Receiving Hosp r934 8th St
- Carver Joseph W (Helen R) supvr G A C h1416 High St 353-8701
- Carver Keith roofer Stand Htg & Air Conditioning rRt 1 Bx 370 Lucasville Oh
- Carver Kenneth (Wanda) mech Stand Htg & Air Conditioning h314 Center St (WP) (N Area) 858-2892
- Carver Laura J h2401 17th St Apt F 354-5347
- Carver Lowell C (Peggy) lab Portsmouth Casting rGarrison Ky
- Carver Michl J (Yvonne) mgr parts dept Cole Lincoln Mercury rQuincy Ky
- Carver Michl J (Jean H) with Portsmouth Receiving Hosp r934 8th St 353-8537
- Carver Patricia key tape opr Steele Data Processing r1226 Franklin
- Carver Paul r595 Glenwood Av (NB)

W.E. (Mac) McFarland Backhoe Service

Bonded and Insured For Your Protection — Complete Backhoe Service
"TWO HOES ON THE GO" — WE'RE NOT SATISFIED TILL YOU ARE!

DITCH DIGGING — SEWER LINES — CABLE TRENCH — WATER LINES — SEPTIC TANKS

FREE ESTIMATES

574-2742

574-5182



Machine and Operator Rental By Hour If Desired — Footers — Drain Tiles — Light Grading — Bull Dozing

89

- Carver Paul E mech Stand Htg & Air Conditioning rBx 148
Lucasville Oh
- Carver Robt mech Stand Htg & Air Conditioning rBx 145 Lucasville
Oh
- Carver Robt (Shirley) brickmason Carver & Son Constn hIroquois St
(W) Apt F
- Carver Russell lab Eagle Coal & Iron Co rRt 1
- Carver Sharon Mrs nurse Mercy Hosp r1519 Summit
- Carver Terry studt h808½ Offnere St
- Carver Thos H (Mildred V) steel wkr EDS h8359 Granite St (W)
- Carver Timothy atndt Gene's Pennzoil r921 13th St
- Carver Timothy mech h500 Broadway St Lot 11
- Carver Vernon h914 Gay St Apt 5
- Carver Vicki aide Mercy Hosp rSouth Shore Ky
- Carver Wm r1907 Jackson St
- Carver Wm R (Deborah A) emp Borden Burger h ss Center St (W) Lot
7
- Carver Woodrow W (Pina) retd h595 Glenwood Av (NB) 456-5629
- Case Clyde W (Thelma E) retd h1522 5th St 353-6167
- Case Phyllis M Mrs ofc mgr Sears h426 3d St
- Caseman Ancil (Nellie E) retd h3830 Stanton Av (NB) 456-6195
- Caseman Donald (Margt) mtcemn Osco Ind h3818 Stanton Av (NB)
- Casey Emma retd h1123 3d St
- Casey Lelia (Wid Geo W) h1421 4th St (WP) 858-5798
- Casey Mary S fnshr Fowler's Photo Wks r1421 4th St (WP)
- Casey Nancy clk Pub Library r1421 4th St (WP)
- Casey Nettie (Wid Willis) h1909 Thomas Av Apt F 353-7190
- Casey Raymond (Wanda) sls mgr Commonwealth Life rSouth Shore
Ky
- Casey Susie A retd h1123 3d St 353-6537
- Caskey W M retd h1741 11th St 354-5397
- Cassal Oscar (Sarah E) retd h318 4th St
- Cassell Charles (Mary) retd h6453 Bahner Rd (Scioto) 776-2664
- Cassidy Bonnie L Mrs slswn Sears r1648 Fourth St
- Cassidy Carole Mrs nurse Mercy Hosp r2617 Argonne Rd
- Cassidy Cecil (Ruth) retd h1132 Milldale Rd (NB) 456-5958
- Cassidy Charles L (Charlotte H) insp State Highway Dept h1522 12th
St 353-7874
- Cassidy Dennis emp Blvd Garden Cen r1720 Coles Blvd
- Cassidy Grace Mrs nurse Mercy Hosp rBox 3 Rt 1 Lucasville O
- Cassidy Harry (Maxine) adj State Auto Mut Ins Co r2235 N Bend
858-5652
- Cassidy Harry E (Helen R) carp contr 1701 7th St h1701 7th St
353-0115
- Cassidy Harry R (Maxine) adj State Auto Ins h2235 North Bend Av
Ext (WP) 858-5652
- Cassidy James E (Patricia) f & i mgr Glockner Chev h1735 5th St
354-2691
- Cassidy James E (Christine) plant Pepsi-Cola rSt Paul Ky
- Cassidy Jay L (Mary) pharm Harts Family Center h3008 Michigan
Av
- Cassidy Jenny S studt r3008 Michigan Av
- Cassidy John R (Bonnie L) emp Columbia Hydro Carbon Corp h1648
5th St 353-5479
- Cassidy Joseph D (Marcella) carp hlpr Harry E Cassidy r1701 7th St
- Cassidy Marcella emp Jax Roast Beef r1701 7th St

KALB Mfg., Co.

Upholstery
Slipcovers
Draperies
Awnings
Storm Windows
Venetian Blinds
Room Enclosures
Patio Covers

Only The
Finest
Quality
Products

Sales and
Service

Tels.
354-2526
OR
353-8730

1634
Gallia St

Sears

301 CHILLICOTHE ST.

SHOP AT SEARS and SAVE
"SEARS HAS EVERYTHING"
DOWNTOWN PORTSMOUTH

PHONE 354-8844

Standard Supply Co.

"Our 65th Year"

Wholesale
Distributors of
Plumbing
Heating
Air Conditioning
Electrical
Industrial
Supplies

1004-1018
FINDLAY ST.
P.O. BOX
119

TEL.
(614)

353-5101

Portsmouth, Ohio
45662



Portsmouth Mixed Concrete

Area's Largest Producer

425 5th St.

Tel. 353-5187

90

- Cassidy Norbert E mgr Burger Chef r1152 Kent St
Cassidy Phillip custdn asst Holy Redeemer Elem Sch
Cassidy Ralph L (Matilda J) dist mgr Food Plex h1152 Kent St 353-6307
- Cassidy Richd E r1741 7th St
Cassidy Roger W (Mary R) head custdn Holy Redeemer Elem Sch h1731 7th St 353-3723
- Cassidy Rose J (Wid Harry) h1741 7th St 353-6515
Cassidy Steph r1701 7th St
Cassidy Thos studt r1701 7th St
Cassidy Tim slsmn Am Tob h2617 Argonne Rd
Casteel Goldie Mrs retd h1113 Kent St Apt 8h
Casteel Lillian M (Wid Robt S) h522 Bloom St (Scioto) 776-6249
Castle Charlotte Mrs h403 Ohio Av (NB)
Castle Denver B (Savilla) mtce M D Friedman Co h5412 Wilson Av (Scioto) 776-2441
Castle Earl E (Fannie) driver Coml Mtr Frt rMinford O
Castle Esther C retd h610 5th St Apt 211 354-4795
Castle Gerald A (Marie M) electn EDS h5520 Harrison Av (Scioto) 776-2792
- Castle Maxie retd h1145 4th St
Castle Robt E emp I G A Super Mkt r5520 Harrison Av (Scioto)
Castle Roger (Charlotte) mgr Burger Chef rRt 6
Castle Ronald (Louanne) constn wkr h2220 Pershing Av (WP) 858-2756
Castle Rose wrapper opr T M Patterson Paper Box r1227 5th St
Castle Savilla clk The Uniform Shoppe r5412 Wilson Av (Scioto)
Castle Thos E studt r5412 Wilson Av (Scioto)
Castle Verlin (Joan) driver Midland Gro h1815 Pershing Av (WP) 858-4467
- Castle Wm A slsmn Ferrell Auto Sls rRt 6
Catholic Social Service-Scioto County Wm L Streisel Supvr 534 6th St 353-3185
Catlett Irene slswn Marting Bros rRt 4 Lucasville O
Catron Elsworth P (Mary M) retd h3849 Grace St (NB) 456-4893
Cattell Donald E (Cynthia J) pipeftr Natl Valve h1628 7th St
Caudill Arth (Mae L) retd h418 Bond St 353-5054
Caudill Arth H (Ruby) retd h323 Rapp St (WP) 858-2014
CAUDILL CECIL ALUMINUM & TRAILER SALES (Cecil Caudill) Travel Trailers, Truck Campers, Motor Homes And Truck Caps, 5737 Gallia St (45662) Tel 776-2151
Caudill Cecil E (Pauline) (Cecil Caudill Alum & Trailer Sales) rRt 2 Lucasville O
Caudill Connie r1716 Gallia St
Caudill Ernest r605 Front St
Caudill Jarvey (Eliz) retd h2942 Walnut St
Caudill John M (Edith I) mach EDS h1242 12th St (WP) 858-4139
Caudill Julia clk Kroger's rRt 2 Bx 317
Caudill Larry W (Wanda L) plant wkr Pepsi-Cola h925 Fairview Av (WP)
Caudill Lloyd (Anna L) serv mgr Cecil Caudill Aluminum Products rRt 2 Box 316
Caudill Luther (Ollidene) (Luther Caudill Realty) h2423 Elmwood Dr 353-8801
Caudill Luther Jr (Sandra) musician h115 Boundary St Apt 8 353-5255
Caudill Norman h ss Center St (W)

ESCOM WILEY REAL ESTATE

CITY—SUBURBAN & FARM PROPERTY

Phones 353-5520 — 353-1546
353-0386 & 820-2423

PORTSMOUTH, OHIO

1164 NINTH ST.

Larry Moore

308 Chillicothe St.

SPORTING
GOODS

Tel. 353-1917

91

- Caudill Oliver W (Violet M) constn wkr h1716 Gallia St 353-7436
Caudill Paul r2942 Walnut St
Caudill Richd emp EDS h4457 Rose Valley Rd (R)
Caudill Richd (Allie J) retd h1207 Dogwood Ridge (W) 574-2735
Caudill Robt clk C Hermann & Sons
Caudill Rodney (Wilma) electn h327 S Washington Blvd (WP)
Caudill Sam hCandlewood Dr Rt 2 (W) Apt 205 574-5150
Caudill Saml (Bertha M) retd h1025 21st St 353-1513
Caudill Wm (Annabell) pipe ftr EDS h2147 North Bend Av (WP) 858-5893
Caudill Wm L (Priscilla) pharm Harts Family Center h2023 Scioto Trail 354-3971
Caudill Wm T atndt Williams Truck Stop h1012 14th St
Caudill Wilma J recpt Lawrence A Fried r327 Washington Blvd (WP)
Caulley Ethel r1112 2d St
Caulley Mable M (Wid Stanley) clk Scioto Drug h629 Sycamore St (Scioto) 776-2803
Caulley Margt I (Wid Lowell) h1720 Harrisonville Pike 456-4564
Caulley Penny waitress Burger Chef
Cavanaugh Jesse J (Kathryn) lab N&W h1722 Waller St 353-5844
Cave Barry lab E D S r1426 Findlay St
Cave Carlton emp G A C h1531 Waller St
Cave Leroy (Wanda L) lab Charles Taylor (S Shore Ky) h1426 Findlay St
Cave Wanda aide Portsmouth Receiving Hosp r1426 Findlay St
Cave Yvolanda Y r1426 Findlay St
Cavinee Roy J (Lora) roofer Homer Hoover Sht Mtl Shop h1245 17th St 354-1239
Cayco Building Specialties-Div Of C A Yeager Inc 1143 10th St 353-3147
Cayton Judith bkpr Portsmouth Beauty Sup rS Webster O
Cayton Larry (Patricia) asst v-pres Security Cent Natl Bk rSouth Webster O
Cedar House Apartments 114 Union St
Center Plaza Medical Center 613 Center St (W) 574-2574
CENTER STREET TV (Jack D Allen) Curtis Mathes TV Sales And Service, Stereos, Radios, Record Players, Full Time Service, We Service All Makes, 433 Center St (Wheelersburg, 45694) Tel 574-6501 (See Index To Advertisers)
Central Baptist Church 1646 Highland Av 353-1569
CENTRAL CHURCH OF CHRIST, Rev Howard Eugene Ray Minister, Bible School 9:30 AM, Worship 10:30 AM, Evening Services 7:30 PM Sundays, Mid-Week Services Wednesday 7:00, Grandview Av And Robinson Av, Tel 353-5846
Central Electric Co (Kenneth L Hinze) elec supplies 1810 11th St 354-3141
CENTRAL HEATING & AIR CONDITIONING CO (C J McMahon And Lowell T Edwards) Bryant Furnace And Air Conditioning Dealer, Heating, Cooling And Refrigeration Contractor, 1001 Washington St (45662) Tels 354-2317 And 353-8150, Night Tels 858-4306 And 858-5922 (See Index To Advertisers)
Central Mobile Home Sales Donald Shermanpres Carol Jordan Sec-Treas ws Ohio River Rd (W) 574-2129
Central Presbyterian Church Rev Russell Lester Interim Pastor 2306 Waller St 353-0260



1400
AM RADIO
104.1
FM RADIO

1009 Gallia St.

Phone
353-5176

P.O. Box 1502

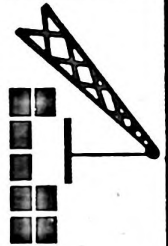

SOUTHERN CRANE & CONSTRUCTION, Inc.

SCC, Inc.

Tel. (614) 354-4557

RADIO

W

N

X

T

1260 AM

99.3 FM

WILLIAMS STAMP WORKS

SINCE 1949

"RUBBER STAMPS IN A HURRY"

PADS—INKS—DATERS—NUMBERS—NAME PLATES

Phone 353-0419

1527 Charles St. 45662

SCIOTO BUILDING UNITS

(Division Standard Materials Inc.)
CONCRETE BLOCKS—CONCRETE SEPTIC TANKS
BUILDING SUPPLIES

2700 Gallia St.

Phone 353-4113

RALPH MEERE

92

Century Last Co Inc Harold W Clausing Pres Roger Carmichael V-
Pres Treas 1831 10th St 354-2629
Cernut Ron tire mgr Firestone Stores r908½ Offnere St
Certified Oil Co (Luther B Lytten) 5052 Gallia St (Scioto) 456-4545
Chabot Howard A (Gertrude K) pres Pop's Place Inc h1129 28th St
353-0471

Chabot Maude (Wid Roy) r533 6th St
Chabot R David (Donna J) pres Chabot's Super Service Inc h1907
Franklin Blvd 354-2543
Chabot's Equipment Co Inc R David D Chabot Pres-Treas auto parts
5415 Gallia St (Scioto) 776-6550

CHABOT'S SUPER SERVICE INC

R DAVID CHABOT, PRESIDENT
JOHN P BAILEY, VICE—PRESIDENT—
GENERAL MANAGER
MAXINE NEWMAN, SECRETARY
EDWARD J KEAN, TREASURER
GULF PRODUCTS—GAS, OILS, LUBRICANTS
DAYTON TIRES

1428 GALLIA ST AT OFFNERE ST
TELEPHONE 353-2185
SERVICE STATION AND BULK ORDER DEPT
2750 GALLIA ST
TELEPHONE 353-3950

Chaboudy Louis R MD
Practice Limited To Obstetrics And
Gynecology
Office Hours By Appointment
Scioto Medical Center
1725 27th St (45662)
Telephone 353-2619

Chadwick Edw pres Portsmouth Advertiser rHuntington W Va
Chafens Joyce Mrs ofc wkr Desco Emps Fed Credit Union rWurtland
Ky

Chaffin Carol Mrs fcty wkr Williams Mfg h1390 16th St Apt 16
354-5727

Chaffin Clayton F (Phyllis J) linemn Tel Co h407 Columbia Av (WP)
858-2198

Chaffin Don tree trmr r1511 Poplar St
Chaffin Donald (Janet) jd prod clk Kroger's h1015 Pinehurst (W)
Chaffin Donald (Dip & Sip Dairy Bar) rRt 4 Wheelersburg Oh
Chaffin Ed serv mgr Henry Oberling Mtr rRt 1 Wheelersburg Oh
Chaffin Frank E (Carolyn) serv mgr Oberling Mtrs hSunset Av (W)
574-6062

Chaffin Gregory E (Jennifer) agt Commonwealth Life Ins h8351
Hayport St (W) Apt 23

Chaffin Janet C clk Dip & Sip Dairy Bar rRt 4 Wheelersburg Oh
Chaffin Jennifer res mgr Woodgate Apts r8351 Hayport Rd (W) Apt
23

Chaffin Mitchell press opr Harbison-Walker rSouth Portsmouth Ky
Chaffin Phyllis slswn John R Estep Realty r407 Columbia Av (WB)
Chaffin Ramona cash Krogers rRt 5 Box 70

Chaffin Ronald (Rosemary) hlpr Luther Transfer h1721 Robinson Av
Chafin Agnes D (Wid Russell) tchr Portsmouth High Sch h1638
Jackson St 353-4213

Chafin Leon bakery wkr Adams Baking rBuena Vista O

STAR CLEANERS

DRAPERY CLEANING EXPERTS

FREE TAKE DOWN & REHANG SERVICE

508 2nd St.

Tel. 353-6889

93

Chalfant Beverly studt r1118 21st St
Chalfant Jack R (Ruth L) aud O B E S h1118 21st St 353-6037
**CHAMBER OF COMMERCE OF PORTSMOUTH (See The
Portsmouth Area Chamber Of Commerce) (See Index To
Advertisers)**
Chamberlain Carrie (Wid Lanson) h509 Bloom St (Scioto) 776-6854
Chamberlain Charles C (Ruby P) custdn Bd Of Educ h7353 Gallia
Pike (W) 574-2942
Chamberlain Howard (Myrtle) retd h915 Fairview Av (W) 574-6036
Chamberlin David (Sharon) 1 funeral asst Don Wolfe Funeral Home
rRt 2 Bx 475
Chamberlin Deborah slswn Marting Bros rRt 1 Wheelersburg O
Chamberlin Diane L Mrs teller Security Cent Natl Bk rWheelersburg
Oh
Chamberlin Douglas L (Patricia D) lab E D S h6305 Harding Av
(Scioto)
Chamberlin Dwight (Linda) tchr Glenwood High Sch rWheelersburg O
Chamberlin E Dean (Shirley F) with EDS h2706 Hillview Dr 353-0805
Chamberlin Gale (Marie) emp EDS h5351 Winchester Av (Scioto)
776-7480
Chamberlin Howard R emp Millhuffs Dept Store rWheelersburg Oh
Chamberlin Laundromat (Wm Chamberlin) 464 Center St (W)
Chamberlin Lewis J (Patricia) clk US Postal Service rWheelersburg
Oh
Chamberlin Margt K Mrs cook Scioto Mem Hosp rWheelersburg Oh
Chamberlin Mike (Sharon) constn wkr hLawson St (W)
Chamberlin Patty Mrs laby sec Scioto Mem Hosp r6305 Harding Av
(Scioto)
Chamberlin Ronald D (Keri) blrmkr h1230 Dogwood Ridge (W)
574-2205
Chamberlin Timothy acct Reynolds Borden & Chapman
Chamberlin Vaughn R (Brenda) drftsmn Natl Mine (Ashland Ky)
hClairmont St (W) 574-6565
Chamberlin Vicki clk Mercy Hosp rWheelersburg Oh
Chamberlin Wm G (Marilyn) emp EDS h5921 Glen Av (Scioto)
776-2011
Chamberlin Wm L (Deliliah) (Chamberlin Laundromat) rRt 1
Chambers Carl E (Lovell K) retd r1190 Hogan St (R)
Chamblin Chester (Doris) retd h1719 Robinson Av
Chamblin Everett D with Portsmouth Waste Paper rOtway Oh
Chamblin Ralph A pt aide Scioto Mem Hosp rFriendship O
Chamis Cathy recpt Wong D Song r3147 North Hill Rd
Chamis Chris (Kathleen T) emp Ports Times h3147 North Hill Rd
Apt 21
Champer Harold r1134 2d St
Chancey Philip N (Anita) meterman Ohio Power rRt 1 Box 385
Lucasville O
Chandler Angela clk Wurster Drug rRt 2 Lucasville Oh
Chandler Carl R (Joy L) emp EDS h1345 Normandy Rd (R) 353-7879
Chandler Clarence E (Terri K) emp EDS h1423 Meridian St (R)
353-2232
Chandler Connie retd r1538 Charles St
Chandler Dewey retd h1421 Findlay St
Chandler Eva retd h619 3d St 353-7095
Chandler Gladys Mrs clk Am Food Mkt h1622 Summit St
Chandler Howard R retd r2331 Argonne Rd

SHAWNEE WINDOW CLEANING CO.

- WINDOW
CLEANING
- CARPET
CLEANING
- PEST
CONTROL

Insured Work

525
National
Bank Bldg.

TEL.
353-4304



UNISHIELD SECURITY INC.

- Private
Investigation
- Uniformed
Guards
- Armed
Patrol
Service
- 2-Way Radio
Equipped
Marked or
Unmarked
Cars
- Bonded and
Insured

CALL
354-4701
240
MASONIC
BLDG.

THE CITY DIRECTORY

A Real Necessity in Every Office

The Modern Up-to-Date Method of Getting Accurate Information Quickly
A Time Saver - A Money Maker For Every Business
Let Us Show You How

Don Wolfe Funeral Home

5951 Gallia at Eastern Ave.
Sciotoville, Ohio

Phone
776-2811

WHEELERSBURG DOCK

RIVER FACILITIES—WAREHOUSING

SALES TEL.

(614) 456-4144

94

Chandler Joy R Mrs ofc sec Natl Bk Of Portsmouth r1345 Normandy Dr
Chandler Karen E teller Security Cent Natl Bk rMinford Oh
Chandler Nelia E (Wid Wm: C) retd h1260 Hogan St (R) 353-5379
Chandler Norma D (Wid Geo) retd r2331 Argonne Rd
Chandler Robt H (Mary F) millwright h2325 Grandview Av 353-3007
Chandler Trent (Sherrie) emp Petland h826 Gallia St
Chaney Charles W (Carolyn) slsmn NCR hAvalon Dr (W) 574-6640
Chaney Diane Mrs r3856 Rhodes Av (NB)
Chaney Floyd A (Gladys M) (The Chaney Mercantile Agcy) rFt Lauderdale Fla
Chaney Gary hCharlevoix St (W)
Chaney Loren W clay miner h3829 Pleasant Av (NM) 456-5076

CHANEY MERCANTILE AGENCY THE

(FLOYD A CHANEY)

PAUL E SMITH, MANAGER
COLLECTIONS AND CREDIT RATINGS
21-22 NATIONAL BANK BLDG
812 GALLIA ST (45662)
TELEPHONE 353-4181

Chaney Ruth Mrs (Rolling Hills Stables) r1830 Oakland Av
Chaney Travis H elev opr Masonic Temple r1560 Jackson St
Chaney Valerie J dental asst Gregory R Gillen r3829 Pleasant Av (NM)
Channel Ben F (Lela G) retd h811 Findlay St Apt 606 353-7825
Channel Henry (Marjorie) retd h418 Campbell Av
Channel Ralph F (Sara E) supt of security GAC h1521 3d St 353-8993
Chapman Allen (Cathy) h8351 Hayport St (W) Apt 37
Chapman Ann W tchr Richmond Va Schs r1052 Noel Dr
Chapman Anna F (Wid Glenn) retd h1123 Kent St Apt 9g 353-2378
Chapman Carl E (Cath V) formn City Parking Meter & Colln h2124 Charles St 353-8805
Chapman Charles P (Jean W) lwyr 2200 Timlin Rd h2200 Timlin Rd 353-8760
Chapman Charlotte Mrs h1218 11th St 353-0435
Chapman Cheri counterwn Jax Roast Beef r1654 Highland
Chapman Chester M (Mollie E) slsmn Sunshine Biscuit h1375 Holmes Av (R) 353-7942
Chapman David L slsmn r1052 Noel Dr
Chapman Evelyn h520 Broadway St
Chapman Forest L (Charlotte) pump opr City Div Filtration & Pumping h2544 Russell Av 353-2885
Chapman Harold r1415 2d St
Chapman Henry J (Martha) retd h5824 Kentland Av (Scioto) 776-2430
Chapman Irene slswn Marting Bros rSouth Shore Ky
Chapman James D (Barbara) rodmn N & W R R h1451 Rosemount Rd (R) 353-3549
Chapman Kath L emp County Bd Of Health h716 Washington St Apt 13
Chapman L Cornel tchr Richmond Va Schs r1052 Noel Dr
Chapman Larry L (Kim J) slsmn A R A Servs h1716 Charles St 353-0757
Chapman Linda F clk Rink's r1654 Highland Av

"You Never Had It So Good" Until You Dine At The

STONE PIPE INN

"Home of Prime Ribs of Beef"

Route 23-1 Mile North-3732 Scioto Trail

353-0437

95

- Chapman Lou C (Virginia R) ins consultant 507 Chillicothe St Suite D h1052 Noel Dr 353-0737
- Chapman Lou Insurance Agency (Lou C Chapman) 507 Chillicothe St Suite D 353-1316
- Chapman Luther C retd h1923 High St
- Chapman Mabel P (Wid Earl J) h2131 6th St 353-6915
- Chapman Maryann K Mrs ofc wkr Southern Hills Hosp rBx 486 Wheelersburg Oh
- Chapman Pati Mrs ofc sec Zimmerman's h3703 Rhodes Av (NB)
- Chapman Randall H USAF r1654 Highland Av
- Chapman Ray C (Laura A) eng N & W h1654 Highland Av 353-4583
- Chapman Richd A lab City Pub Serv Dept r2234 Vinton Av
- Chapman Ronald F (Nancy B) treas Reynolds Borden & Chapman h2113 Dorman Dr 353-6026
- Chapman Ruth slswn Marting Bros rSouth Shore Ky
- Chapman Tom D (Jacklyn) lab Scioto County Engineer h929 30th St 353-8279
- Chapman Vernon retd r3002 Gallia St
- Chapman Virginia Mrs asst sec Citizens Sav & Loan Assn r1052 Noel Dr
- Chapman Wesley (Loa L) retd h2313 Norway Rd 353-7635
- Chappelear Edna (Wid Dana H) retd h1114 29th St 353-2361
- Charles Alice Mrs smstrs Marting Bros r614 Calvert's La (WP)
- Charles Beverly nurses aide Scioto Mem Hosp r1158 2d St (WP)
- Charles Dennis whsemn Saml Levi & Co rRt 1
- Charles Gilbert A (Betty F) condn N&W h1423 Spring St
- Charles Harold E (Ruth) mason h1558 2d St (WP) 858-4428
- Charles Inez K cash Krogers r608 Calvert's La (WP)
- Charles J Harold (Inez J) driver h608 Calvert's La (WP) 858-5796
- Charles James r1809 Waller St Apt 2
- Charles James D whsemn Saml Levi & Co rRt 1 Dry Run West Portsmouth
- Charles James P (Mary A) h312 2d St 353-0603
- Charles Jeff (Norma L) constn wkr h1351 5th St (WP) 858-5363
- Charles Jeffrey x-ray tech Mercy Hosp h1504 Summit St
- Charles John N hlpr Luther Transfer r1423 Spring St
- Charles Josephine S Mrs bkpr Archem Corp r1504 Summit St
- Charles Mary Mrs atndt A&G Quick Cln h1741½ 11th St
- Charles Nick driver Am Ambulance r1423 Spring St
- Charles Paul (Janet) r1105½ Lawson St
- Charles Ron h713 Center St (W)
- Charles Ruby (Wid Tom C) retd h1809 Waller St Apt 2
- Charles Virginia L nurses aide Scioto Mem Hosp rRt 2 Sciotoville O
- Charlton Effie (Wid Chester) h5724 Wilson Av (Scioto)
- Charlton Olen (Etta) constn wkr h1919 Galena Pike (WP) 858-5163
- Charme Beauty Salon Mrs Ann Hill Mgr 1932 Grant St 353-1515
- Chastain Harry h8212 Hayport St (W)
- Chastain Harry S (Teresa E) retd h1819 Offnere St 353-5786
- Chastain Mary L clk Merchants Credit Bur rBox 23 Wheelersburg O
- Chasteen Michl slsmn Orkin Exterminating rChillicothe Oh
- Chastian Sampson I (Barbara) slsmn Electrolux Corp rGarrison Ky
- Cheek Eldred (Faye) agt West & Sou Life h1325 Dogwood Ridge (W) 574-6550
- Cheek Geo H (Sharon S) emp U S S Chem h543 Sycamore St (Scioto) 776-2563

1220 KINNEY'S LANE

WURSTER DRUG CO. INC.

"THE Rexall STORES"

TEL. 354-3116

SPECK WELDING CO.

CAROL SPECK

WELDING — FABRICATING — ERECTING

TENTH ST. AT WALLER ST.

TELS. DAY 354-1192

NITE 858-4283

- Cheek Gladys Mrs clk Millhuff's Dept Store rRt 1 Franklin Furnace
Oh
- Cheek Jack (Noami) driver Portsmouth Casting h es Hartman Av (W)
574-6151
- Cheek Minta (Wid Homer) h691 Center St (W)
574-5133
- Cheeks Alene tchr W Elem Sch rHayport Rd (W)
- Cheeks Garrett (Grace G) retd h2370 Edgewood Dr
353-6744
- Cheeks Pete (Alene) emp Chessie Sys hHayport St (W)
- Chef Howie's Pizza (Howard Hensley) 3965 Gallia St (NB)
456-6528
- Chelton Janet K tchr W Elem Sch rFranklin Furnace Oh
- Cherrington Rhonda ofc sec Universal Serv rOak Hill Oh
- Cherry Lee (Carolyn) emp U S S Chem h7333 Ohio River Rd (W)
- Chesapeake & Ohio-Baltimore & Ohio (Frt Ofc) Ernest H Truesdell
Agt 5627 3d St (Scioto)
- Chesnut Vaughn E (Dora) retd h2112 Micklethwaite Rd
354-1540
- Chestnut Kathy nurses aide Scioto Mem Hosp rLucasville Oh
- CHEVROLET MOTOR CARS & TRUCKS, The Glockner**
Chevrolet Co-Dealers, Sales-Service-Parts-Leasing, 4700 Old
Scioto Trail (Rosemount; 45662) Tel 353-2161 (See Index To
Advertisers)
- Chick Stella rElmwood Village Ports
- Chilcote Ralph M (Phyllis C) area mining mgr Harbison-Walker
h3202 Harrisonville Pike
456-4322
- Childers Alice G (Wid Ollie) retd h610 5th St Apt 308
354-5792
- Childers Clarence L (Martha J) emp Williams Mfg h1351 Rosemount
Rd (R)
353-7428
- Childers Danl L (Judy M) (Childers Music Center) rLucasville Oh
- Childers Fran h6102 Harding Av (Scioto)
- Childers Helen Mrs designer Herms Floral rRt 5
- Childers Joseph M (Sally A) tchr Washington Local Sch Dist h2370
Shawnee Rd
353-7437
- Childers Joyce clk N B Pharm h3110 Gallia St
- Childers Judy M Mrs ofc sec Childers Music Center rLucasville Oh
- Childers M h3236½ Gallia St (NB)
- Childers Margt (Wid Preston) h1113 Milldale Rd (NB)
456-5450
- Childers Mary nurses aide Scioto Mem Hosp r407 Ohio Av
- Childers Melvin R (Brenta) slsmn Borden's h2112 18th St
353-4816
- Childers Music Center (Danl L Childers) 934 Gallia St
353-1005
- Childers Paul P (Helen) servmn Lewis Furn rRt 5
- Childers Pauline Mrs teller Natl Bk Of Portsmouth rFriendship Ohio
- Childers Sally A Mrs claims taker O B E S r2370 Shawnee Rd
- Childress Cheryl laby tech Mercy Hosp r1601 Offhere St
- Childrey Leta Mrs v-pres Luther Transfer h1910 11th St
353-6280
- Chinn Clifford C (Charlotte H) retd h3532 Gallia St (NB)
456-4081
- Chinn Eva h3983 Gallia St (NB) Apt 411
456-4922
- Chinn Evelyn E (Wid Herbert W) (Chinn's Blvd Salon) h1225 Coles
Blvd
353-2200
- Chinn Patricia A Mrs asst tech Mercy Hosp r2535 Hamilton Av
- Chinn Philip emp Dayton-Walther r2535 Hamilton Av
- Chinn Rosalee Mrs ofc sec Cardinal Vending r2535 Hamilton
- Chinn Vernon L (Rosalee) emp Armco Steel h2535 Hamilton Av
353-0120
- Chinn's Boulevard Salon (Mrs Evelyn E Chinn) beauty shop 1225
Coles Blvd
353-2200
- Chipley John R meter rdr Ohio Valley Gas Co h1606½ 5th St Apt C
- Chrisman Fred W (Delores) retd h1310 3d St
353-5093
- Chrisman Fredk W Jr (Cheryl) educ splst Ohio Univ-Portsmouth
h1312 Mc Connell Av
- Christ Community Church Rev Scott Rawlings Pastor 818 4th St
353-1633
- Christ Temple Pentecostal Church 1202 13th St
- Christensen Laura M (Wid Clarence) h1661 12th St
353-1476
- Christian Baptist Church 620 Broadway St

1892—OUR 82nd YEAR OF SERVICE—1974.

American Savings & Loan Assn.
Insured Savings—Home Financing

503 Chillicothe St. 45662

Tel. 354-3177

97

- Christian Baptist Church Rev Bud Jennings Pastor 4360 Gallia St (NB)
- Christian Baptist Church Of God Rev Albert L Baldrige Evangelist 8444 Green St (W)
- Christian Bonnie h611 3d St
- Christian Cecil (Helen) emp Cyclops h1422 6th St Apt 3
- Christian Clyde (Dixie A) retd h1329 Park Av
- Christian Dottie E bkpr Uniroyal Mdsq h1103 Laurel St 353-3422
- Christian Edw E (Jennie F) car retarder opr N & W h1722 Charles St 353-2997
- CHRISTIAN LUMBER COMPANY, C W Yeager President, Joseph E Crouch General Manager, Lumber, Building Supplies And Paint, 1403 4th St (West Portsmouth, 45662) Tel 858-6644 (See Index To Advertisers)**
- Christian Marjorie Mrs tchr Friendship Sch r1376 4th St (WP)
- Christian Robt E (Lula) retd h529 Sycamore St (Scioto)
- Christian Russell B (Marjorie) retd h1376 Custus St (WP)
- Christian Steven R studt r1103 Laurel St
- Christian Union Mission 908 12th St
- Christman Charles computer opr Citizens Sav & Loan Assn r2251 Beekman Av (WP)
- Christman Terri Mrs aide Mercy Hosp rRt 1 Box 357 (WP)
- Christopher Gladys nurse Southern Hills Hosp r1227 Allard St (Scioto)
- Christopher Kevin S studt r1227 Allard St (Scioto)
- Christopher Thos M (Rebecca R) clk Krogers h227 Calvert's La (WP)
- Christopher Thos R (Lucille) slsmn Borden's h1227 Allard St (Scioto) 776-6821
- Christy Dennis emp Ron's Car Wash rGarrison Ky
- Christy M emp Ron's Car Wash rVanceburg Ky
- Chucales Barbara A Mrs h891 Bertha Av 353-2687
- Chucales Bessie (Wid Harry G) h2224 Waller St 354-1271
- Chucales Geo N (Katrina B) plant wkr Pepsi-Cola h1114 8th St 353-1029
- Chucales Gus H mgr Robt Hall Clo r2224 Waller St
- Chucales Katina B jan Bruce Canter's Kopy Kat r1114 8th St
- Church Barbara Mrs social wkr County Welfare Dept r1637 Highland Av
- Church Betty ofc sec Southern Crane & Constn rWaverly Oh
- Church Betty v-pres Southern Crane & Constn rRt 1 Bx 55 Piketon Oh
- Church By Christ Jesus Rev Charles D Scaff Pastor 1131 Fairview Av (WP)
- Church Cecil L (Betty L) tchr Vo-Tech h1804 High St 353-7014
- Church Dwight (Judy) emp EDS h1411 Linden Av 353-2080
- Church Gary E (Marylou) iron wkr Kellogg Constn h1330 Grandview Av 353-7148
- Church Geo G (Nannie R) bodymn Church Body Shop h1742 Charles St 353-5988
- Church Howard V (Virginia) h1313 Mabert Rd 353-3689
- Church Mary L clk Hassler-Chabot Ins r1330 Grandview Av
- Church Of Christ Rev Cheney Jenkins Minister Dogwood Ridge (W)
- Church Of Christ Rev Phillip A Curtis Pastor 1423 Summit St 353-5511
- Church Of Christ In Christian Union Rev Sidney Snyder Pastor Rosemount Rd (R)

915-23 9th 45662

F. C. DAehler MORTUARY CO.
GERALD W. GILMORE, Manager

Phone 353-4146

AUTOMOBILE CLUB OF SOUTHERN OHIO



TEL.
354-5614

710 WALLER

BICKETT MACHINE & SUPPLY CO.

MACHINE SHOP—WELDING—ELECTRIC MOTOR REPAIR
METALLIZING—ORNAMENTAL IRON

DISTRIBUTOR OF AIRCO WELDING SUPPLIES and GASES

1411 Robinson Ave. 45662

Tel. 353-5710

98

- Church Of Christ In Christian Union Rev Virgil E Cooper Pastor
Charlevoix St (W)
- Church Of Christ In Christian Union Rev Robt L Barth Pastor 4207
Cedar St (NB)
- Church Of Christ In Christian Union Rev Ernest Osburn Pastor 1402
2d St (WP)
- Church Of God Rev Henry L Robinson Pastor 1702 6th St
- Church Of God Rev Wilson W Snuffer Pastor 1710 Harrisonville Pike
- Church Of God Of Prophecy Rev Hillard E Foster Pastor 201 Ohio
Av (NB)
- Church Of God Of Prophecy 1237 Front St
- Church Of Jesus Christ Of Latter Day Saints 1870 Coles Blvd
- Church Of The Lord Jesus Christ 2101 Labold Av
- Church Of The Nazarene 9th St (WP) 858-5789
- Church Of The Nazarene Rev J E Pottenger Pastor 3960 Rhodes Av
(NB) 456-4947
- Church Oscar B retd h5534 Wilson Av (Scioto)
- Church Paul (Roberta A) fcty wkr EDS h5534 Wilson Av (Scioto)
776-6594
- Church Virginia mgr Sonotone Of Portsmouth r1313 Mabert Rd
- Cinderella Styling Salon (Robin R Jenkins) 914 9th St 353-1259
- Cinereski Anna (Wid Frank) retd r3504 Gallia St (NB)
- Cioffee Joe rElmwood Village Ports
- Ciraso Frank (Helen) dep bailiff Municipal Court rRt 1 Box 355
- Ciraso Helen L Mrs court reporter County Ct Of Appeals rRt 1 Box
355
- Ciraso Karen G Mrs slswn Sears r1153½ Third St
- Ciraso Patricia tchr Dry Run Elem Sch rRD 1 Box 356c
- Citizens Plaza East (W) es Ohio River Rd (W)
- Citizens Saving & Loan Bldg 507 Chillicothe St

CITIZENS SAVINGS & LOAN ASSOCIATION CO THE

DAVID A VETTER, PRESIDENT
HENRY SULLIVAN, VICE-PRESIDENT-SECRETARY
JERRY L RUBY, VICE-PRESIDENT-TREASURER
KENNETH CLARK, CONTROLLER
ARTHUR L TIPTON, ASSISTANT VICE-PRESIDENT-
BRANCH MANAGER
VIRGINIA CHAPMAN, ASSISTANT SECRETARY
LOIS RUSSELL, ASSISTANT SECRETARY
ROBERTA PHILLIPS, ASSISTANT TREASURER
507 CHILLICOTHE ST (45682)
TELEPHONE 354-6611
BRANCH OFFICE
OHIO RIVER RD
WHEELERSBURG, OHIO
TELEPHONE 574-2524
(See Index To Advertisers)

Citti Tanya studt h516 Glover St

354-4003

WILLIAMSON



BOB'S SUBURBAN HEATING & COOLING

★
ELECTRIC
HEAT
PUMPS

★
Dogwood
Ridge Rd.
Route 2
Wheelersburg
Ohio

★
Telephone
574-5652

Marting's "One of Ohio's Good Stores"
Tel. 354-4511

99

CITY DIRECTORY LIBRARY

OUT-OF-TOWN CITY DIRECTORIES

CHAMBER OF COMMERCE

PORTSMOUTH AREA CHAMBER OF COMMERCE

GRIFFIN HALL, 740 2D ST (45662)

TELEPHONE 353-1116

CITY LOAN & SAVINGS CO THE, Ronald M Bowles Mgr, 608
Chillicothe St (45662), Tel 353-4188

City Loan & Savings Co The Earl L Lynn Mgr 4017 Gallia St (NB)
456-4121

City Loan & Savings Co The De Witt Moore Mgr 2002 Robinson Av
354-3191

CITY OFFICES—PORTSMOUTH

MUNICIPAL BUILDING, 728 2d St

BOARD OF EDUCATION, Gallia NW Cor Waller, Tel 353-
7639

BOARD OF HEALTH, Thos H Nichols Comnr, 740 2d St, 2d
Fl, Tel 353-5155

AIR POLLUTION PROGRAM, Thos H Nichols
Commissioner, 740 2d St, Bsmt, Tel 354-6637

ENVIRONMENTAL HEALTH SECTION, Joseph A
Ramsey Chf Sanitary Ofcr, 740 2d St, 2d Fl, Tel 353-
5153

BUILDING INSPECTOR, Homer Cox, 728 2d St, Tel 354-1888

CEMETERY DEPARTMENT, Raymond Porter Supvr, 1618
Offnere St, Tel 353-4969

CIVIL SERVICE COMMISSION, Chester P Fitch Chairman,
728 2d St, 2d Fl, Tel 353-5229

CLERK OF MUNICIPAL COURT, Wm H Imes, 2d Fl
Municipal Bldg, Tel 353-4401

COUNCIL, Robt H Jones, John W Adams, Richd L
Eisnaugle, Albert Ray Members, 728 2d St, 2d Fl, Tel
353-7510

COUNCIL CHAMBER, 2d Fl, 728 2d St, Tel 353-7510

DEPARTMENT OF FINANCE, Harry O Potts Auditor-Treas,
728 2d St, 1st Fl, Tel 353-3530

DEPARTMENT OF LAW, Mary E Flanagan Legal Sec, 2d Fl
Municipal Bldg, Tel 353-5229

DEPARTMENT OF PUBLIC SERVICE, Roger Monk Dir, 55
Mary Ann St, Tel 353-5419

DIVISION OF STREET MAINTENANCE, 55 Mary Ann St,
Tel 353-5419

THE DAVIS FUNERAL HOMES

West Portsmouth 858-4100

South Webster 778-2030

Sciotoville 776-2115

On Old Route 52, Franklin Furnace, Ohio 45629

ROY C. SERGENT, Owner and Administrator

24 Hour Nursing Care — Fire Proof — State Licensed and Approved

FOUNTAINHEAD NURSING HOME

Tel. 574-6200

BAR and STRUCTURAL
STEEL

BRONZE BEARINGS

SIMPSON BROTHERS
Machine Works, Inc.

Phone 353-6870

2204-06 Gallia St. 45662

GENERAL MACHINE
WORK

MACHINERY MAINTENANCE
WELDING



LUTHER TRANSFER, Inc.

MOVING AND STORAGE
LOCAL and NATIONWIDE

Agent — U.S. Van Lines, Inc.

353-6280
353-1873

100

CITY OFFICES—PORTSMOUTH—CONTD

DIVISION OF TRAFFIC CONTROL, Clarence E Bradley
Formn, 55 Mary Ann St Tel 353-5419

DIVISION OF WASTE DISPOSAL, 55 Mary Ann St, Tel 353-5419

ELECTRICAL INSPECTOR, Billy H Craig, 2d Fl Municipal
Bldg, Tel 354-1888

ENGINEER, Chester A Smith, 728 2d St, Tel 353-5089

FIRE DEPARTMENT HEADQUARTERS, 1601 Gallia St, Tel:
353-2660

FIRE DEPARTMENT NO. 1, Marvin Triggs Capt, 642 7th
St, Tel 354-1400

FIRE DEPARTMENT NO 3, Donald L Gee Capt, 1420
Franklin Av, Tel 354-1300

FLOOD DEFENSE, Ray P Ison Superintendent, 916 Front St,
Tel 353-3331

GARAGE, 55 Mary Ann St, Tel 353-3459

INCOME TAX DEPARTMENT, David Wilson Commissioner,
740 2d St, 1st Fl, Tel 353-2360

MANAGER, C Scott Johnson, 728 2d St, 1st Fl, Tel 353-4360

MAYOR, Hon Howard R Griffin, 2d Fl Municipal Bldg, Tel
353-7510

METRO HOUSING AUTHORITY, Joseph Emmett Director,
610 5th St, Tel 353-8340

MUNICIPAL COURT, Hon Charles E Smith Judge, 2d Fl
Municipal Bldg, Tel 353-4401

COURT CLERK, Wm H Imes, 2d Fl Municipal Bldg Tel
353-4401

PARKING METER AND COLLECTION DEPARTMENT, 728
2d St, 1st Fl, Tel 353-0718

PERSONNEL AND RECREATION DEPARTMENT, Roger
Monk Dir, 55 Mary Ann St, Tel 353-7766

PLUMBING INSPECTOR, Wm N Horton Jr, 728 2d St, Tel
354-1888

POLICE DEPARTMENT, Ray W Thompson Acting Chf, Bsmt
728 2d St, Tel 353-4101

PROSECUTING ATTORNEY, John W Thatcher, 728 2d St, 2d
Fl, Tel 353-5229

PUBLIC LIBRARY (See Portsmouth Public Library)

PURCHASING DEPARTMENT, 728 2d St, 1st Fl, Tel 353-7510

SEWAGE TREATMENT DEPARTMENT, Charles E Everett
Foreman, 2040 Charles, Tel 353-0241

SOLICITOR, Edw V Leach Jr, 2d Fl Municipal Bldg, Tel
353-5229

WATER DEPARTMENT, Lloyd Clausing Dir, 728 2d St, 1st
Fl, Tel 353-6740

BUREAU OF CONSTRUCTION AND MAINTENANCE,

Wm J Adkins Formn, 728 2d St, 1st Fl, Tel 353-5712

BUREAU OF WATER METERS, Wm H Evans Supvr, 728
2d St, 1st Fl, Tel 353-5712

DIVISION OF FILTRATION AND PUMPING, Oscar C
Burns Superintendent, 728 2d St, 1st Fl, Tel 456-4946

THE T. M. PATTERSON PAPER BOX CO.

705-15 FRONT ST. 45662

TEL. 354-2871

101

CITY OFFICES—PORTSMOUTH—CONTD WATER DEPARTMENT,—CONTD

PUMPING STATION, 2541 Sunrise Av, Tel 354-1889

WATER WORKS (Pipe Yds), Wm H Evans Supervisor, 802
Spring La, Tel 353-5712

CITY OFFICES—SCIOTOVILLE

CITY WATERWORKS & FILTRATION, 4862 Gallia St
(Scioto), Tel 456-4946

PUMPING STATION, 6539 Harding Av (Scioto)

FIRE DEPARTMENT NO 4, Wm Medley Capt, 830 Harding
Av (Scioto), Tel 776-2323

SEWAGE TREATMENT PLANT, Charles E Everett Dir, 5808
E Front St (Scioto), Tel 776-2222

City Refrigeration Sales & Service (Wm R Journey) 1802 11th St
353-1128

City Wine Store (Horace Mc Cardle) 402 Park Av (NB)

Clapper Robt J (Karen R) relay tech Ohio Power h2118 Mabert Rd
353-0680

Clare Charles W (Jenny) pres Clare One Hour Martinizing Cleaners
rR D 1 Mc Dermott O

Clare Charles W Jr (Deborah A) studt h2824 Cypress St 353-4758

Clare Garnet G clk Millhuff's Dept Store rWheelerburg O

Clare Jenny Mrs v-pres Clare One Hour Martinizing rRt 1 Mc
Dermott O

Clare Laundromat (clare one hour martinizing) 1320 Chillicothe St

Clare Margt h1801 Wayne Av Apt K 353-7910

CLARE ONE HOUR MARTINIZING CLEANERS, Charles W

Clare Pres, Mrs Jenny Clare V-Pres, Dry Cleaning, Shirt
Laundry Pick-Up And Delivery, 1320 Chillicothe St (45662)
Tel 353-7489

Clare Robt S (Betty A) eng Williams Mfg h3314 Westwood Dr
353-2259

Claren Sellner Sister h805 Offnere St

Clarence Howard retd h621 7th St

Clark See Also Clarke

Clark A Frank (C Eileen) (Clark's Barber Shop) h2711 Sherman Rd
353-1934

Clark Amanda (Wid James E) retd h1121 14th St 353-0985

Clark Andrew T (Glorine) lab GAC h1810 Waller St 353-7108

Clark Bennie (Martha M) h3929½ Rhodes Av (NB)

Clark Bertha M (Wid Wm H) h2027 Robinson Av 354-1264

Clark Betty Mrs r1528 Jackson St

Clark Betty S (Wid Raymond W) retd h3008 Willow Way

Clark Bonnie maid Scioto Mem Hosp rRt 2 Wheelersburg O

Clark Carl W (Emma) pres Village Bd Of Educ (NB) h3959 Gallia St
(NB) 456-4709

Clark Carl W Jr studt r3959 Gallia St (NB)

Clark Carolyn beauty opr Marting Bros r903 Wilson (Scioto)

Clark Carolyn Mrs bkpr Bob & Floyd's r2914 Kenroe

307 CHILICOTHE ST.

RCM

TRI - STATE TV APPLIANCE
& FURNITURE, Inc.

ROGER KILGORE'S

"WE SERVICE WHAT WE SELL"

TEL. 353-1655

RCM

Christian Lumber Company

1403 Fourth Street

West Portsmouth, Ohio

Phone 858-6644



**G S C
CLEANING
SUPPLIES
COMPANY**

HEADQUARTERS

SALES
&
RENTALS
OF
CLEANING
SUPPLIES
&
EQUIPMENT

224 COURT ST.

TEL.
353-5181

CENTER STREET TV

"We Service All Makes"

433 Center St.

Wheelersburg

Tel. 574-6501

PRE-CAST CONCRETE CO. INC.



Sewer Pipe—Grease Traps
Precast Steps, Stepping Stones
Building Supplies

2044 8th St.



Tel. 353-6610

102

- Clark Carolyn S Mrs teller Security Cent Natl Bk r1414 Spring St
Clark Charles D (Sharon) slsmn Tobacco Co h215½ Calvert's La (WP) 858-2205
- Clark Clayton (Phyllis) retd h3944½ Rhodes Av (NB) 456-5918
Clark Clifford E (Audrey) sign pntr Pepsi-Cola h1327 Mound St 354-4887
- Clark Clyde (Wid John B) retd h1305 Summit St 353-5385
Clark Darrold R (Sharon) policemn Village Police Dept (NB) h3951 Stanton Av (NB)
- Clark Don L (Sue E) retd h820 8th St
Clark Donald R (Edna) quality controlmn Harbison-Walker r1101 N Preston
Clark Donald W eng N & W R R h1836 High St 354-4204
- Clark Dorothy M tchr Green High Sch h2237 Rose Av (WP)
Clark Edna cash Nancy Rae Super Valu r1101 N Preston
Clark Eileen Mrs nurse Mercy Hosp r2711 Sherman Rd
Clark Emily E opr Velva's Beauty Salon r1208 3d St
Clark Evelyn (Wid Geo) hNorth Av (W)
Clark Frank (Eileen) (Clark's Barber Shop) r2711 Sherman Rd
Clark Frank lab Portsmouth Casting rRt 2 Lucasville O
Clark Geo E (Joyce A) h422 Campbell Av
Clark Harold A (Parnie M) retd h4346 Gallia St (NB) 456-5964
Clark Harold G (Ella L) slsmn Stockham Ice h1433 3d St (WP) 858-2042
- Clark Herman retd h1218 Ross St
Clark Ida M h1201 14th St Apt A 353-4957
Clark James serv mgr Frank Tiedge Ford rRt 2 Lucasville O
Clark James M (Elsie) brick mason Lancaster & Son h5405 Pyle St (Scioto) 776-6301
- Clark James M Jr lab constn wkr r5405 Pyle St (Scioto)
Clark James O (Maude T) retd h2138 Charles St 353-3496
Clark Janet ofc mgr Stockham Ice rMaloneton Ky
Clark John (Mabel) retd h801 Harvard Pl 353-2574
Clark Julia K ofc wkr Williams Mfg r1331 Lincoln St
Clark Kenneth controller Citizens Sav & Loan Assn rMaloneton Ky
Clark L S retd h1013 Kent St Apt 1f
Clark Lavina A (Wid Aaron T) h1317 Mound St 353-3080
Clark Lawson T (Ellora L) retd h1409 Mound St 353-8703
Clark Linda S studt r801 Harvard Pl
Clark Mabel E (Wid Carl H) h1611 Robinson Av 353-7850
Clark Mary A (Wid Cecil L) h512 Union St 354-1226
Clark Myrtle waitress Coxey's Place rWheelersburg O
Clark Nellie (Wid Monroe) h1723 Wayne Av Apt B 353-8480
Clark Patricia G nurse Scioto Mem Hosp rRt 2 Box 302 Lucasville O
Clark Paul W (K Diane) leakage insp Ohio Valley Gas Co h2811 Gilbert Av 353-7738
- Clark Phyllis Mrs credit mgr Spiegel Catalog r3944½ Rhodes Av (NB)
Clark Ralph J (Hazel) emp EDS h1557 Dunlap Rd (Scioto)
Clark Richd mach Simpson Bros Mach Wks rSouth Shore Ky
Clark Richd A (Joan M) brkmn N&W h1903 High St
Clark Richd L (Patty A) studt h3732 Gallia St (NB)
Clark Robt custdn W High Sch rRt 1 Box 151 (W)
Clark Robt B (Veryl V) retd h1812 Highland Av 353-6617
Clark Robert D (Carolyn) clk Portsmouth Cement & Lime rSciotoale O
Clark Robt G (Sharon) mtcmn W High Sch h1038 Pinehurst (W)



Security Central

"That's My Bank"

CALL 354-3261



103

- Clark Robt J (Lilliana) tchr Happy Hearts Sch h2617 Sunrise Av 353-8148
- Clark Roger L lwyr Ohio River Rd (W) rMc Dermott Oh
- Clark Ronald emp Dayton-Walther rSouth Shore Ky
- Clark Rosalynd M bkpr Kalb Mfg Co r1603 Offnere St
- Clark Rosie rElmwood Village Ports
- Clark Saidee M music tchr 1603 Offnere St h1603 Offnere St 353-1943
- Clark Sharon ofc sec Daniels-Head & Assocs r215½ Calverts La (WP)
- Clark Tom whse wkr Midland Gro rOldtown Ky
- Clark Wayne S (Lillian B) retd h1331 Lincoln St 353-8274
- Clark's Barber Shop (Frank Clark) 1417 6th St
- Clark's Discount Store Earl O Conley Mgr 2545 Gallia St 353-4754
- Clarke Cath M Mrs retd h1810 Vinton Av 354-3579
- Clarke Clyd W (Maycel F) retd h3003 Noddin Way 353-1430
- Clarke Marie (Wid Calvin) retd h1319 Summit St 353-4842
- Clarke Martha studt r2103 Grandview Av
- Clarke Richd L (Patricia) pres-treas Valley Sup h2439 Dorman Dr 353-2593
- Clarke Wesley Rev (Reva L) pastor Trinity United Meth Ch h2103 Grandview Av 353-7164
- Clary Donald F cook Jim Dandy North h1109 Offnere St Apt 1
- Clary Harold (Patricia) guard SOCF h4254 Oak St (NB) 456-4545
- Clary Patricia ofc sec State (Youth Opportunity Center) r4254 Oak St (NB)
- CLASSIC BOWLING INC**
J V AKERS PRESIDENT
 823 CHILLICOTHE ST (45662)
 TELEPHONE 353-9158
RAINBOW LANES
 1400 KENDALL AV (45662)
 TELEPHONE 353-9122
SUNSET LANES
 2330 17TH ST (45662)
 TELEPHONE 353-9125
 (See Index To Advertisers)
- Classic Lounge (Howard V Servey) 821 Chillicothe St 353-9294
- Clousing Andrew O (Evangeline) programmer GAC h910 Ruhlman Av 353-3378
- Clousing Ann bkpr Security Cent Natl Bk h1015 Kent St Apt 2j
- Clousing Bell r1319 Spring St
- Clousing Bernice clk Dolly Madison Cakes rRt 5
- Clousing C W (Goldie) retd h1713 Baird Av 353-7994
- Clousing Don M pres Hibbs Hardware Co h511 Oak St (WP) 858-5119
- Clousing Effie M (Wid Stanley R) h2707 Chestnut St 353-8873
- Clousing Floyd formn Dayton-Walther rRt 5
- Clousing Forrest (Hattie) (Clousing Jewelers) h1346 Dunlap Rd (Scioto) 456-4768



REALTOR

Sales — Rentals
Appraisers

8200 Gallia St.
Wheelersburg, 45694

Tel. 574-6055

Scioto Trail at 29th St. 45662

Tel. 354-3118

- CHAIRS and DESKS
- FILE CABINETS
- REX-ROTARY MIMEOGRAPH
- ARTISTS' SUPPLIES
- DIGITATING EQUIPMENT
- RIBBONS and CARBON PAPER
- ROYAL TYPEWRITERS

607 Chillicothe St.

Tel. 353-1187

STAPLETON

OFFICE SUPPLY CO.

- SMITH-CORONA TYPEWRITERS
- FIREPROOF SAFES and CHESTS
- DUPLICATING MACHINES
- OFFICE and SCHOOL SUPPLIES
- GIFTS and GREETING CARDS
- CLARY ADDING MACHINES
- VICTOR BUSINESS MACHINES



**First
Federal
Savings
& Loan
Association**

80th Year

**HOME LOANS
INSURED SAVINGS**

843 Gallia

TEL.
353-1181

Wheelersburg
Branch
Tel. 574-5065

GOAD'S



**SERVICE
STATION**

7 AM To 10 PM

Located
Route 52 and
23 Intersection

**BRAKE WORK
HEADLIGHT
AIMING**

**FREE
PICK-UP
AND DELIVERY
SERVICE**

**1200
Gay St.
TEL.
353-9174**

**BOULEVARD
GARDEN
CENTER**

1720 Coles Blvd.

Tel. 353-0997



104

- Clousing Forrest R USAF r1346 Dunlap Rd (Scioto)
Clousing Geo (Ruth) emp N&W h2350 Charles St
Clousing Harold (Marcella) lab N & W h3959 Rhodes Av (NB) 456-4275
- Clousing Harold W pres Century Last Co rRt 5
Clousing Hattee ofc sec Portsmouth High Sch r1346 Dunlop Rd
Clousing Hattie F Mrs ofc sec City Bd Of Educ r1346 Dunlop Rd
Clousing Henry C (Dorothy J) ofc wkr Williams Mfg h4628 Garden Av (R)
- Clousing Henry G (J Esther) retd h1903 Williams St 353-2782
Clousing Jewelers (Forrest Clousing) 714 Chillicothe St 353-1501
Clousing John A retd h811 Findlay St Apt 810
Clousing Lloyd (Betty J) dir City Water Dept h2759 Hillview Dr
Clousing Mary J bundler T M Patterson Paper Box rRt 2 Lucasville O
- Clousing Mike (Audrey) emp Modern Htg h1544½ 6th St
Clousing Sue E studt r4628 Garden Av (R)
Clousing Terry L studt r2759 Hillview Dr
Clousing Thos ofc wkr Williams Mfg r4628 Garden Av (R)
Clousing Timothy (Donna) tech Dayton-Walther h705 Washington St
Clawson Joseph (Imogene) oven opr EDS h1133 9th St 354-4339
Claxon Paul dairy stockmn Nancy Rae Super Valu rS Webster Oh
Claxon Terry Mrs teller Security Cent Natl Bk rRt 3 Wheelersburg O
- Claxton Ernest I (Hazel A) retd h422 Oak St (W) 574-2822
Clay Annette Mrs opr New Image Beauty Shop r7th St
Clay Jackie L (Vicki) mtcmn Ohio Power rWheelersburg Oh
Clay Kitty M (Wid Earl) retd h1019 12th St 353-1007
Clay Landa T ofc sec Goodyear Atomic h1512 Kinney St 354-2055
Clay Linda K nurses aide Scioto Mem Hosp rRt 10 South Portsmouth Ky
- Clay Marjorie waitress Burger Chef rRt 1 Carey's Run
Clay Mary Mrs h1215 9th St
Clay Ralph L (Marilyn L) meter rdr Ohio Power h1205 Kinney's La 354-3396
- Clay Ronnie L (Lillian A) musician Simnon Leaf h1724 7th St 353-2740
- Clay Russell (Mary F) retd h4117 Hill Rd (NM) 456-6364
Clay Wm driver Greyhound rSouth Portsmouth Ky
Claypool Florence E (Wid Earlie) retd h610 5th St Apt 716
Claypool Ruth A (Wid Irvin) retd h1828 Jackson St 353-4363
Claypool Wm P dep County Sheriff h2554 Argonne Rd 353-8401
Clayton Dorothy D (Wid Earl) h2727 Shawnee Rd 353-0086
Clayton Dorothy M (Wid Charles A) elev opr Natl Bk Bldg h1012 13th St 353-2434
- Clayton Geo H (Margt M) v-pres & genl mgr E J Kenrick Wholesale Co h3013 Willow Way 353-8049
Clayton Gertrude M (Wid G Harold) pres-treas E J Kenrick Whol h1725 Franklin Blvd 354-1260
- Clean Towel Service Robt Waller Mgr 1110 Union St 353-8539
- CLEANING SUPPLIES CO, Gene Graybell President, Cleaning And Sanitation Supplies, Equipment Rentals, Wet And Dry Commercial Vacuum For Furnaces, Basements, Garages, Attics, Carpet And Patios, 224 Court St (45662) Tel 353-5181**
- Cleave Cynthia L studt r1110 Noel Dr
Cleave David tchr Votec h1309 North Av

MARVIN FRALEY REALTOR

Sales and Rentals

Citizens Plaza East, Wheelersburg, Tel. 574-2561



105

Cleave Forrest H (Caroline M) admn v-pres-dir Williams Mfg Co
h1110 Noel Dr 353-8532
Clem Phillip (Mary) plant mtce formn Tel Co h2321 Grant St
353-3360

Clemens Clara Mrs jan Covert Furn Co h1202½ 14th St
Clendenin Grace A retd h1033 Kinney's La 353-7155
Clerico Lorraine Mrs tchr Glenwood High Sch r4232 Oak St (NB)
Clester Linda tchr aide Kiddie Kare Day Nursery r802 Waller St
Clevenger Charles (Margt) emp EDS h720 Lakeview Av (NB) 456-5430
Clevenger Charles E (Ruth A) retd h505 Glover St 354-1598
Clevenger Charles L (Lula H) retd h8404 Granite St (W)

CLEVENGER CONSTRUCTION CO (Randall Clevenger)
Commercial General Contractor, 603 9th St (45662) Tel 354-
5302 (See Index To Advertisers)

Clevenger Jack (Barbara) lab EDS hStennett Av (W) 574-6316
Clevenger Jack Jr studt rStennett Av (W)
Clevenger Jane E ofc sec Riffe & Bennett Ins Agcy r720 Lakeview
Av (NB)

Clevenger Margt Mrs tchr Stanton Primary Sch r720 Lakeview (NB)
Clevenger Opal I ofc wkr EDS h2739 Sunrise Av
Clevenger Randall (Clevenger Constn Co) rRt 6
Clevenger T Irene (Wid Beecher) h570 Glenwood Av (NB) 456-4992
Clevenger Thos M retd h815 Harvard Pl
Clevenger Wm G retd r315 New Center St (NB)
Clevenger Wm J emp Ohio Stove r512½ 2d St

Clevinger Darlene ofc sec R Clevinger Constn rRt 6
Click Barry orderly Mercy Hosp rSouth Shore Ky
Click Debra beauty opr Marting Bros rSouth Shore Ky
Click Edith L Mrs nurses aide Mercy Hosp rSouth Shore Ky
Click Wm R pipeftr Mechanical Constn rWheelersburg Oh
Cliff Gene (Williams Truck Stop) rWheelersburg Oh
Clifford Anna K slswn M R S Real Est rRt 2 Box 266 Scioto
Clifford Arth M (Ruth M) lab Ohio Stove h321 Shump St (WP)
858-6098

Clifford Bertha M (Wid Geo W) retd h1223 18th St 353-4615
Clifford Burgess r1409 2d St
Clifford Burgess J Jr (E Faye) firefighter City Fire Dept h3215
Richard Rd 353-6997

Clifford Carolyn J Mrs studt h2204 Charles St
Clifford Clara r1544 6th St
Clifford Curtis studt r1544 6th St
Clifford Douglas studt r1544 6th St
Clifford Eliz Mrs h4216 Munn St (NM)
Clifford Faye Mrs ofc sec Murfin Ins Agcy r3215 Richard Rd
Clifford Geo (Lovetta) eng Southern Ohio Correctional Facility h1322
2d St 353-4836

Clifford Geo Jr (Ruth A) agt West & Sou Life h2016 Jackson St
Clifford Geo A (Genevieve) retd h1619 Mabert Rd 354-1493
Clifford Geo W (Gloria) steelwkr EDS h2455 Edgewood Dr 353-6652

Newberry's Department Store

MEN'S and WOMEN'S CLOTHING — GIFTWARE
SPORTSWEAR — HOUSEWARES

4132 Gallia, New Boston 45662

Tel. 456-4300

A PORTSMOUTH
AREA INSTITUTION
SINCE 1908



THE ADAMS
BAKING CO.
BAKERS OF
BETTER BREAD

Brock Funeral Home, Inc.

Gallia and Waller, Portsmouth, 45662
Gallia at Hayport, Wheelersburg, 45694

353-2800
574-2049



Tel. 353-4332

BOLDMAN
REALTY

1327 Kinney's La.

PAUL L. DOYLE
Nursery & Garden Center



Nursery
Stock
Garden
Supplies

4857 Old
Scioto Trail
Rosemount

Tel.
354-5707

Floral Hills Memory Gardens

Rt. 1, Franklin Furnace, Ohio



"I am the resurrection and the life."

Tel. 574-2076

106

- Clifford Gertrude Mrs retd h4415 Elm St (R)
 Clifford Goldie M Mrs wrapper T M Patterson Paper Box r1722 6th
 Clifford Hazel M Mrs nurses aide Mercy Hosp rRt 6 Box 95
 Clifford Hedi r4228 Maple St (NB)
 Clifford Jessie r4415 Elm St (R)
 Clifford Kathleen bakery wkr Adams Baking rWheelersburg Oh
 Clifford Lawrence R bottler Barq Bottling rRt 4 Bx 289 Sciotoville
 Oh
 Clifford Maxine whse wkr Radiant Sls rRt 2 Sciotoville Oh
 Clifford Mazie N (Wid Alva) h1128 Sunset St (R) 354-5286
 Clifford Michl D (Martha) linemn Ohio Power h1209 Coles Blvd
 353-5037
 Clifford Patricia A r4415 Elm St (R)
 Clifford Regina M r1128 Sunset St (R)
 Clifford Ruth aide Portsmouth High Sch r2016 Jackson Av
 Clifford Sara J (Wid Harold) cook US Grant Middle Sch h1544 6th St
 353-2353
 Clifford Virgil (Wilma) driver Coml Mtr Frt hVan Dyke Av (W)
 Clifford Virginia h1911 Argonne Rd
 Clifford Walter G (Golda M) sta mgr Standard Oil h1722 6th St
 353-7182
 Clifford Wm r1409 2d St
 Clifford Wm (Cheryl) emp Friedman h1922 Valley St (NM)
 Cliffside House Apts Orville L Miller Res Mgr 3983 Gallia St (NB)
 456-4243
 Clifton Berta A (Wid Earl D) h1602 High St 353-6227
 Clifton Charles (Nancy) constn wkr h4228 Columbia St (NB) 456-6272
 Clifton Chester fcty wkr Williams Mfg r1260 Rosemount Rd (R)
 Clifton Gladys F (Wid Thos P) retd h1612 Dewey Av 354-1612
 Clifton Joseph W trucking 1602 High St h1602 High St
 Clifton Lana K emp Williams Mfg r4228 Columbia St (NB)
 Climer Rebecca L tchr W High Sch rRt 2 Box 260 Minford Oh
 Cline See Also Klein Kline
 Cline Barney (Lavina) h2142 9th St 354-2391
 Cline Connie slsmn De Lille Oxygen rFriendship Oh
 Cline Debbie tchr Garfield Sch r5957 Gallia St
 Cline Delbert crisis intervention dir Ohio Valley Alcoholism Program
 rLucasville Oh
 Cline Erma retd h1400 16th St Apt 16
 Cline Howard L (Ruth D) pipeftr US Steel h3322 Gallia St (NB)
 456-5035
 Cline Patsy Mrs nurse Portsmouth Receiving Hosp r1124 Gay St
 Cline R J (Patricia) emp EDS h805 Calvert's La (WP) 858-5436
 Cline Ray prod hd A&P Tea rCoal Grove O
 Cline Sanford lab City h1105 Mayo St (Scioto)
 Cline Wm counselor Ohio Valley Alcoholism Program
 Clinebell Dolores Mrs dep County Recorder h1707 7th St 353-8977
 Clinger Archie B (Rosia) insp EDS h1642 Dogwood Ridge (W) 574-5175
 Clinger Cathy ofc sec GAC r1642 Dogwood Ridge (W)
 Clinger Connie waitress Alfie's Fish & Chips r1513 High St
 Clinger Gary (Connie) lab EDS h1513 High St 353-7892
 Clinger Sheila opr GTE r1642 Dogwood Ridge (W)
 Clites Olive G retd h610 5th St Apt 316 353-6410
 Clithero Connie S studt r5536 Kentland Av (Scioto)
 Clithero Donley W (Janet F) mtcemn G A C h5536 Kentland Av
 (Scioto) 776-2377



McGovney Ready Mix, Inc.

READY MIXED CONCRETE

Tel. 353-4111

55 River Ave. 45662

P. O. Box 510

107

- Clock Grill (Douglas May) 936 9th St 353-9148
 Clutter Anna J (Wid Frank E) retd h1919 Robinson Av 354-5104
 Cluxton Ruth A exam O B E S rRt 2 Peebles O
 Clyde's Barber Shop (Clyde Greathouse) 531 2d St
 Coachman's Inn (Coachman Interprises Inc) (Robt M & Alma Meisel)
 2901 Scioto Trail 353-9173
 Coakley Frank W (Joyce A) tech US Chem h2709 Sunrise Av 353-8876
 Cobb Charles A plant wkr Pepsi-Cola r4509 Garden Av (R)
 Cobb Charles T (Edna R) slsmn Valley Sup h4509 Garden Av (R)
 353-8633
 Cobb Clifford journeymn Ports Super Mkt rBox 9a Rt 4 Lucasville O
 Cobb Emily Mrs h1303 Kinney St
 Cobb Esther F (Wid W Arnold) clk Blue Bird Bakery r4228 Oak St
 (NB)
 Cobb Eug (Lila M) lab EDS h1307 Kinney St
 Cobb Philip jan Court House r1307 Kinney St
 Cobb Wallace r1307 Kinney St
 Coburn Carl P (Aletha I) slsmn Capitol Pontiac-Buick h1325 3d St
 (WP) 858-4796
 Coburn Charles F Jr r218 Eastern Av (Scioto)
 Coburn Clay H (Daisy M) retd h1444 15th St (WP) 858-4805
 Coburn Donald O retd h1665 Robinson Av
 Coburn Dorothy Mrs dir Community Action Cntrs No 5 & 6 r218
 Eastern
 Coburn Frank M (Maureen) formn Natl Mtl Fabrications h1017 21st
 St
 Coburn Geo F (Pauline) driver Newman Parts Co rBx 130 Mc
 Dermott O
 Coburn Gregory studt r3763 Gallia St (NB)
 Coburn Harold clk C Hermann & Sons
 Coburn Harry Jr tchr W Elem Sch rLucasville Oh
 Coburn Ida A (Wid Ernest T) h3747 Grace St (NB) 456-5575
 Coburn James (Sharon L) admn splst Portsmouth Receiving Hosp
 rWheelersburg Oh
 Coburn Jennings E (Norma) insp Village Bldg Dept (NB) h3763 Gallia
 St (NB) 457-5196
 Coburn Jerry therapist Med Center (W) r218 Eastern Av (Scioto)
 Coburn Lonnie N (Ada L) h607 Moulton Pl 353-7397
 Coburn Maureen Mrs ofc wkr Bickett Mach & Sup r1017 21st St
 Coburn Mike (Maureen) mach Bickett Mach & Sup r1017 21st St
 Coburn Oma Mrs kitchen wkr Scioto Mem Hosp rSciotoville Oh
 Coburn Raymond F (Dorothy G) retd h218 Eastern Av (Scioto)
 Coburn Susan E laby sec Scioto Mem Hosp rRt 2 Mc Dermott O
 Coca-Cola Bottling Co Randolph C Carroll Mgr 3001 Scioto Trail
 353-3133
 Cochenour Kenneth pipe ftr Mechanical Constn rMinford Oh
 Cochenour Mollie B (Wid Elmer E) retd h1432 8th St (WP)
 Cochran Bethel (Wid Charles) retd h610 5th St Apt 610 353-3732
 Cochran Donald C (Gail) slsmn Electrolux Corp rFranklin Furnace Oh



Insurance
By Phone

"HOWARD"
and
"JOHN"

BERNDT

Tel.
353-3121

709 6th
45662



CLASSIC LANES
823 Chillicothe
353-9158

RAINBOW LANES
1400 Kendall Av.
353-9122

SUNSET LANES
2330 17th St.
353-9125



Uneco Inc.

ELECTRICAL CONTRACTORS

2304 GRANT ST.

TEL. 354-5666



GLAD TIDINGS

Book
Store

RELIGIOUS
GOODS

Books

CHURCH
SUPPLIES

816

4th

St.

TEL.

354-1717



- Design
- Planting
- Seeding
- Maintenance
- Sodding
- Nursery Stock

U.S. 23 North

TEL.

354-3353



GUISEPPE'S PIZZA

"BEST ANYWHERE"

PORTSMOUTH
354-2846

NEW BOSTON
456-4146

WHEELERSBURG
574-2545

108

- Cochran Dorothy Mrs data processor W M Lewis & Assocs r2327
Rose Av (WP)
- Cochran Helen (Wid Carl) retd r4603 Woodland Av (R)
- Cochran Joseph r1511 Lester St (WP)
- Cochran Louis D (Margt R) retd h1046 25th St 353-8525
- Cochran Louise (Wid Joseph A) h2954 Gallia St 353-1986
- Cochran Mary E (Wid Elmer) slswn West End Shoe Mart h1511
Lester St (WP) 858-5235
- Cochran Wm E (Dorothy S) recorder EDS h2327 Rose Av (WP)
858-5663
- Cochrane Charles C (Rubie H) collr U S Grant Bridge h1707 8th St
353-2869
- Cockrell James E (Joan) serv mgr Capitol Pontiac-Buick r1415 10th
St (WP)
- Cockrell Raymond (Daisy) retd h1154 Milldale Rd (NB) 456-4359
- Cockrell Raymond (Daisy) (Cockrell Transfer Co) h1116 Harrisonville
Pike 456-4359
- Cockrell Transfer Co (Raymond Cockrell) moving vans 1116
Harrisonville Pike 456-4359
- Coder Dale M (Margt) prntr Portsmouth Times rRt 5 Box 115
Lucasville O
- Coder Martha J opr Tel Co h1409½ 4th St 353-2917
- Coe Ann C waitress h1392 16th St Apt 10 354-5071
- Coe Charles lab City Water Wks & Filtration r3097 Walnut St
- Coe David dist scout exec Boy Scouts Of Am rWest Union Oh
- Coe Frank H (Nancy K) crane opr EDS h3097 Walnut St 353-8028
- Coe Glenn D (Mary M) retd h1407 Linden Av 354-2393
- Coe Michl C emp City Water Wks r3097 Walnut St
- Coey Cecil E (Patricia) guard SOCF h5825 Kentland Av (Scioto)
776-2081
- Coey Floyd M retd h5817 Glen Av (Scioto) 776-2416
- Coe Patricia recpt Richd Villarreal r5825 Kentland Av (Scioto)
- Cofe Fannie (Wid Frank) h120 Poole St (WP) 858-2860
- Coffee Cup (Coachman Enterprises) Paul St John Mgr 603 Chillicothe
St 353-9302
- Coffee Margt Mrs h5903 Farney Av (Scioto) 776-2951
- Coffee Rita E r5903 Farney Av (Scioto)
- Coffee Shoppe (Juanita Holsinger) 224 Vine St (NB)
- Cogan Hughie (Nancy) emp Dayton-Walther h1123 Monroe St
- Cogan Kenneth C (Mary L) retd h2023 17th St 353-5884
- Cohen A Charlene (Wid Max R) (Pat's Cafe) h2209 27th St 353-5823
- Cohen Florence (Wid Charles C) h2928 Kenroe St 353-5304
- Cohen Irving H retd h610 5th St Apt 620 354-5988
- Coin-O-Wash Laundry (Robt D Johnson) 537 2d St
- Cokelly Kaye Mrs h3707 Rhodes Av (NB)
- Colburn Donald D (Thelma L) retd h1119 4th St 353-8679
- Cold Spot Carry Out (James A Spangenberg) beer & wine 820 Offnere
St 353-9165
- Coldicott Louise smstrs Marting Bros rWaverly O
- Coldiron Florence h7925 Gallia Pike (W)
- Coldiron Gladys Mrs nurse Mercy Hosp rBox 138 Rt 2 Lucasville O
- Coldiron Irene Mrs nurses aide Mercy Hosp r909 Mathoit St
- Coldiron Jess B (Beatrice) retd h4433 Holcomb St 456-5589
- Coldiron Mary aide Elmwood Village r5909 Kentland Av (Scioto)
- Coldiron Ray studt r5909 Kentland Av (Scioto)

OHIO ASPHALT PAVING

STANDARD MATERIALS INC.

HIGHWAYS—COMMERCIAL—INDUSTRIAL

Area's Largest Producer of Asphaltic Concrete

Plant and Office 1115 Kendall Ave.

Tel. 353-2101

109

- Coldiron Sebastian (Mary E) mech EDS h5909 Kentland Av (Scioto) 776-6383
- Coldiron Walter (Jessie) retd h1605 Summit St
- Cole Anita asst Raymond Carson rRt 1 Wheelersburg O
- Cole Arth (Sue) driver Pepsi-Cola rWheelersburg Oh
- Cole Bill (Alma) driver Coco Cola (Cols O) h3731 Pleasant Av (NM)
- Cole Buford I Rev (Mary R) pastor Sciotoville Ch Of Christ h5635 Auburn Av (Scioto) 776-7285
- Cole Carolyn dietary wkr Scioto Mem Hosp r3731 Pleasant Av (NM)
- Cole Cecil (Ruth P) retd h3742 Pleasant Av (NM) 456-5528
- Cole Charles hStennett Av (W)
- Cole Charlotte clk County Bd Of Health rSouth Webster O
- Cole Chestine G (Elma) hsekpr supvr Southern Hills Hosp rRt 3 Wheelersburg O
- Cole Dan E (Nellie M) emp EDS h2113 18th St 353-4807
- Cole Danl K studt r2113 18th St
- Cole Debbie ofc sec W P Bd Of Educ rBx 212 South Webster Oh
- Cole Donald E USN r2113 18th St
- Cole Donna S Mrs h502½ Broadway St
- Cole Dorothy tchr Portsmouth High Sch r2905 Sunrise Av
- Cole Floyd Jr hCandlewood Dr Rt 2 (W) Apt 310
- Cole Franklin L USA r4255 Sterling Av (NM)
- Cole G Roger retd h1812 6th St
- Cole Gary M (Juanita) sanitarian County Bd Of Health rSouth Webster O
- Cole Geo r1415 2d St
- Cole Gerald A USN r1135 Distel La (R)
- Cole Gladys (Wid Paul) maid Holiday Inn h1016½ 24th St
- Cole Glen R (Reatha) h3270 June Av 456-4320
- Cole Guy W (Carol F) slsmn Archway Cookies h5604 Kentland Av (Scioto) 776-2000
- Cole Janet Mrs sec-treas Cole Lincoln-Mercury Inc r3327 Orchard Dr
- Cole Jennings B dir County Bd Of Elections rSouth Webster O
- Cole Juanita Mrs dep clk Municipal Court rSouth Webster Ohio
- COLE LINCOLN MERCURY INC, Ron Cole President, H T Swayne Vice-President, Authorized Dealer For Lincoln-Mercury Automobiles, Sales, Parts And Service, 3015 Scioto Trail (45662) Tel 354-3288**
- Cole Linda E nurses aide Scioto Mem Hosp h1522 4th St
- Cole Mark R studt r2905 Sunrise Av
- Cole Marvin D (Regina E) agt State Tax Dept h1135 Distel La (R) 353-2454
- Cole Mary R lead tchr Scioto Lawrence Child Development Program r5635 Auburn Av
- Cole Patricia emp Williams Mfg r1522 4th St
- Cole Polly insp Vogue Clns & Shirt Lndry r2019 6th St
- Cole Ralph (Polly) h2025 6th St 353-5680
- Cole Ralph D (Dorothy S) retd h2905 Sunrise Av 353-6091
- Cole Ray H (Maxine) retd h5602 3d St (Scioto) 776-2317
- Cole Raymond R mgr Twin Motel r1815 7th St
- Cole Rena (Wid Acie L) h4255 Sterling Av (NM) 456-5418
- Cole Rennie (Jackie G) h2619 Grandview Av 354-5224
- Cole Ronald C (Janet R) pres Cole Lincoln Mercury h3327 Orchard Dr 353-6014
- Cole Ronnie studt r3731 Pleasant Av (NM)

CENTRAL HEATING & AIR CONDIT- IONING CO.

brqant

1001
Washington
St.

TELS.
354-2317
353-6150
NITE
858-4306
858-5922

CUSTOM CARPETS

INC.

"Shop at
Home
Day or
Evening"

AS
CLOSE
AS
YOUR
PHONE

729
6th St.
45662

Tel.

354-2893

Neal
Hatcher

REALTOR



Residential
Commercial
Farms
Rentals

828 8th St.

Phone
354-5654

LEE'S CONVENIENT
STORE

BEER - SUNDRIES - GROCERIES

Tel. 354-3735

2350 17th St.



Keystone Printing Co.

"Over 68 Years of Service"

842-46 Fourth Street

Tel. 354-1370

110

- Cole Wilbur (Nellie) driver Acme Cartage h ws Pershing Av 776-7526
 Colegrove Earl E bottle srtr Coca-Cola rRt 4 Lucasville O
 Colegrove Forest S (Laura K) retd h7303 Gallia Pike (W)
 Colegrove Forrest J (Virginia) instr Ohio Univ-Portsmouth h1064
 Van Dyke Av (W) 574-2619
 Colegrove Gene (Gene's Pennzoil) rSouth Shore Ky
 Colegrove James M (Roberta) metermn Ohio Power h3203 Forrest Av
 354-1372
 Colegrove Ralph del mn Marting Bros rMinford O
 Colegrove Thos E Rev (Evelyn E) pastor H B Ch Of The Nazarene
 h1343 Highland St 776-6403
 Colegrove Wm J (Lillie M) power opr G A C h1310 Altamont Av
 353-6977
 Coleman Bill (Marcella) opr Boone Coleman Constn h1515 14th St
 (WP) 858-5456
 Coleman Blanche (Wid Clarence) h1730 Jackson St 354-1613
 Coleman Boone (Joyce) pres-treas Boone Coleman Constn Inc h1106
 Thelma Dr (WP) 858-4061
 Coleman Boone Construction Inc B Coleman Pres-Treas Mrs Joyce
 Coleman V-Pres-Sec 207 2d St 354-6628
 Coleman Clay (Gaynelle) driver Boone Coleman Constn rRt 5
 Coleman Donald (Rachel) (Coleman's Lock Shop) rRt 1 Mc Dermott O
 Coleman Douglas driver Boone-Coleman Constn rRt 5
 Coleman Doyle h1415 10th St (WP) 858-4376
 Coleman Edw r4228 Maple St (NB)
 Coleman Eliz h529 3d St
 Coleman Elmer C ofc mgr Harbison-Walker h880 Bertha Av Lot 43
 353-1395
 Coleman Elna Mrs retd r2237 Rose Av (WP)
 Coleman Erhman Jr lab Boone Coleman Constn
 Coleman Ervin opr Boone Coleman Constn h213 2d St
 Coleman Eug E Rev (Joyce) assoc pastor First Ch Of Nazarene h517
 Campbell Av
 Coleman James h1210 Robinson Av Apt J
 Coleman John K (Christine) (Coleman's Tv) rBox 227a Stout O
 Coleman Joyce Mrs v-pres-sec Boone Coleman Constn Inc r1106
 Thelma Dr (WP)
 Coleman Kenneth h1108 Long Av (WP)
 Coleman Larry (Patricia F) opr Boone Coleman Constn h710 Calvert's
 La (WP) 858-5655
 Coleman Larry clean up Capitol Pontiac-Buick rSouth Shore Ky
 Coleman Leo (Claudia) retd h3236 Gallia St (NB) 456-4244
 Coleman Peggy fcty wkr Williams Mfg r2120½ Jackson St
**COLEMAN "RED" GLASS COMPANY ("Red" Coleman) Glass Of
 All Kinds, Commercial, Glazing And Store Fronts, Insurance
 Claims On Automobile Replacements, 1548 Gallia St
 (Portsmouth, Ohio; 45648) Tel 353-1533**
 Coleman Ricky clean up Capitol Pontiac-Buick rSouth Shore Ky
 Coleman Russell lab Boone Coleman Constn rRt 5
 Coleman Thelma A Mrs marker U S Lndry & Clns h2112 Vinton Av
 353-1494
 Coleman Wallace pallet repr Harbison-Walker rRt 1
 Coleman Walter O (Ola E) pipe ftr EDS h1024 Iroquois St (W)
 574-6017
 Coleman's Lock Shop (Donald Coleman) 1542 Gallia St 353-0654

Hilltop Nursing Home

FOR WOMEN

1319 Spring St.

Tel. (614) 353-6672



111

- Coleman's T V (John K Coleman) repr sls & serv 2004 11th St
353-2283
- Coles Geo A (V Lucille) constn wkr Harold Hagan Contr h5714
Cherry St (Scioto) 776-7220
- Coll Gertrude M (Wid Patk J) retd h610 5th St Apt 611 353-8015
- Coll Gregory M h2001 20th St 354-2907
- Coll Lora Mrs tech Mercy Hosp r2001 20th St
- Collett Charles R baker Phoenix Pie h1256 Pleasant St (R) 353-0801
- Collett Irene Mrs wrapper Phoenix Pie r1738 12th St
- Collett James studt r1738 12th St
- Collett Mose (Irene) retd h1738 12th St 353-3515
- Collett Rosalee waitress Stone Pipe Inn h1604 7th St 353-4538
- Collett Russell supt Scioto Water rRt 3
- Collett Willard (Garnet) retd h2100 Carlyle Av
- Colley Carolyn Mrs teller Natl Bk Of Portsmouth rWheelersburg O
- Colley Clara (Wid Frank) retd h103 Waller St 353-8938
- Colley Denny (Letha) retd h es Marne Av
- Colley Diana h1919 7th St
- Colley Donald mech Throckmorton Bldrs rLucasville Oh
- Colley Donald E opr City Waterwrks & Filtration h5401 Harrison Av
(Scioto)
- Colley Donald G (Betty) linemn Ohio Power rRt 5 Lucasville O
- Colley Donna J Mrs nurses aide Mercy Hosp rRt 2 Mc Dermott O
- Colley Edw (Minerva) retd h3983 Gallia St (NB) Apt 415 456-5403
- Colley Eliza (Wid Wm) h2057 Labold Av 776-2881
- Colley Franklin (Phyllis) emp Fed Youth Center (Ashland Ky) h229
Maple St (WP)
- Colley Gary (Jean A) emp O S C O h1819 Wayne Av Apt J
- Colley Gerald E (Nancy L) slsmn Nation Wise Auto Parts h1711
Williams St
- Colley James T r2057 Labold Av
- Colley Jerry (June) lab Williams Mfg h616 Elder Av (WP)
- Colley John (Bertha) retd h4351 Dale St (NM) 456-5374
- Colley Phyllis Mrs swtchbd opr Portsmouth Receiving Hosp rBx 147
Mc Dermott Oh
- Colley Robt (Helen) dry wall cln h1327 Haig St 776-6430
- Colley Stella M (Wid Arnold B) h1229 21st St 354-1756
- Colley Sue (Wid Ira J) h1349 Slocum Rd
- Colley Timothy R correctional ofcr S O C F r1327 Haig St
- Colley Wm with Portsmouth Casting rBox 259 Lucasville O
- Colley Wm emp Dayton-Walther rMinford Oh
- Collier Aurilla E Mrs emp Portsmouth Times h2339 Grant St
354-1182
354-3594
- Collier Betty Mrs h1717 Logan St
- Collier Beulah A slswn Gulker's Gift Shop rRt 2
- Collier Charlene G Mrs braider Mitchellace Inc rS Portsmouth Ky
- Collier Charles (Lula) retd h1722 Poplar St
- Collier Crystal Mrs slswn Marting Bros r4242 Gallia (NB)
- Collier Douglas H (Shirley) driver UPS hCharlevoix St (W) 574-5772
- Collier Ellis (Crystal) crane opr EDS h4250 Gallia St (NB) 456-5220
- Collier Enoch O (Clara) retd h910 Stennett Av (W) 574-2376
- Collier Insurance & Real Estate (Leroy H Collier) 716 Gay St
353-1118
353-1118
- Collier Ison T (Emma J) condn N & W h1213 9th St (WP) 858-5869
- Collier Jean recpt Manuel M Pezeshki r1213 9th St
- Collier Jeffrey S USN r4338 Bradford St (R)

DE LILLE
OXYGEN
COMPANY

LINCOLN
WELDERS

Oxygen
Acetylene
Oxygen - For
Hospital Use
Lincoln
Welders

Sales and
Service

CALL
354-1155

1125
CHILlicothe
ST.

HOME
SUPPLY
CO.

RCA
RADIO
TELEVISION



HOME
Appliances

Sales-Service

1021 Gallia

Phone
353-4173

JONES AUTO BODY SHOP

COMPLETE
BODY
REPAIRING

INSURANCE
ESTIMATES
INVITED

NO
OBLIGATION

1544
GALLIA ST.
PHONE
353-2090

Ray
Houck
Home
Improvement
Center
Fence Div.

In Sciotoville
5611
Gallia St.

Tel.
776-2237

CHAIN LINK
INDUSTRIAL
PRIVACY FENCES

Memorial Burial Park

"The Tri-States' Most Beautiful Cemetery and Mausoleum In Our Opinion"

Established 1925

Office at the Park, P.O. Box 56, Wheelersburg, Ohio 45694
2 Miles East of Wheelersburg on Route 52

Tel. 574-2591

112

- Collier Jerry slsmn Osco Industries
Collier John lab R Clevenger Constn rRt 2 (Scioto)
Collier Juanita waitress Essman's Lunch h4218½ Pine St (NB)
Collier Kenneth retd h3849 Stanton Av (NB) 456-5488
Collier Leroy H (Collier Insurance & Real Estate) h716 Gay St 353-1118
- Collier Leroy S studt r1717 Logan St
Collier Mildred cook Coffee Cup Restr r1423 Mc Connell Av
Collier Mildred C (Wid Martin) r1423 Mc Connell Av
Collier Ray (N Jane) chem opr G A C h4338 Bradford St (R) 354-2423
Collier Wm H prin Rosemount Primary Sch rRt 6
Collignon Larry J asst credit mgr Samuel Levi & Co h1708 Mabert Rd
Collin Jerry mech Adams Baking rOtway Oh
Collingsworth Carlos D (Rachel E) linemn Ohio Power h1715 Robinson Av 353-3051
Collingsworth Henry (Anna) retd h1529 Summit St 353-1776
Collins Agnes Mrs church sec Temple Baptist Church rWheelersburg O
Collins Alice pt aide Scioto Mem Hosp rRt 1 Bx 247 Wheelersburg O
Collins Belmer (Gladys) retd h1628 High St 353-2702
Collins Carmen E cash IGA r3692 Pleasant Av (NM)
Collins Cathy waitress Cameo Restr rOtway Oh
Collins Charles (Eileen) retd h1222 Front St
Collins Charles E (Rosa B) retd h937 3d St 353-8288
Collins Constance L public health nurse Washington D C r1420 High St
Collins David A hlpr Christian Lbr r422 Shump St (WP)
Collins Donald D (Sue) carrier US Postal Service rWheelersburg Oh
Collins Edgar D retd h2245 Sohner's La
Collins Edw G (Delores A) correction ofcr SOCF h607 Boundary St 353-5593
- Collins Emma r305 Ohio Av (NB)
Collins Estel (Faye) pipefr h3268 Harrisonville Pike 456-6626
Collins Eug (Sylvia) counselor Emergency Employment Act h1423 Findlay St 353-1840
Collins Farmer (Carmen) retd h3692 Pleasant Av (NM) 456-5405
Collins Geo R (Rebecca E) linemn appr Floyd S Pike Elec h1517 4th St
Collins Huston E (Freda) wtchmn Mitchellace Inc rSouth Shore Ky
Collins Jacqueline waitress Am Restr r9850 Rhodes Av (NB)
Collins James emp Vine Scrapyrd r1216 Front St
Collins James (Jeanine) lab Catalytic Constn h810 Central Av (W) 574-2320
- Collins James E (Donna L) with Ohio Natl Guard h1121½ Front St
Collins Jeanetta Mrs nurses aide Mercy Hosp rRt 2 Beaver O
Collins Linda S counter clk Kresges r3640 Scioto Trail (Us 23)
Collins M Ivelane Mrs h1024 3d St 353-4838
Collins Mabel r1319 Spring St
Collins Mary ofc clk Central Elec r1630 3d St
Collins Mary E (Wid Francis E) h1643 8th St 353-8275
Collins Merle USMC r1054 Pinehurst (W)
Collins Merle (Helen) lab Mitchell Bros Retread Serv h1054 Pinehurst (W)
Collins Mitchell USMC r1054 Pinehurst (W)
Collins Myrtle Mrs h2119 Mabert Rd 353-0869

1892—OUR 82nd YEAR OF SERVICE—1974.

American Savings & Loan Assn.

Insured Savings—Home Financing

503 Chillicothe St. 45662

Tel. 354-3177

113

- Collins Nesco h4350 Gallia St (NB)
Collins Noah retd h ws Marne Av 776-6689
Collins Otto Rev (Mildred) emp Portsmouth Castings h897 Bertha Av 353-8713
Collins Ralph J (Celena) retd h1039 23d St 353-2651
Collins Rebecca Mrs sten Ohio Power r1517 4th St
Collins Reva prsr Clare One Hour Martinizing rRt 4 Scioto 776-6526
Collins Robt E (Joann) clk US Postal Service rRt 5 Box 265
Collins Robt E (Carol) serv mgr Natl Cash Register rWheelersburg O
Collins Robt E (Zara A) clk Richards' News h1630 3d St 354-2265
Collins Robt F (Gaythel) unit mech Dayton-Walther h1364 9th St (WP)
Collins Robt M (Susan) hwy wkr State Dept Of Trans h1216 3d St 353-6923
Collins Roy (Mary N) retd h460 Brown St 353-3793
Collins Roy plant wkr Pepsi-Cola rRt 2 Mc Dermott O
Collins Steph L USN r422 Shump St (WP)
Collins Sue A nurse Ralph A Herms rRt 1 Wheelersburg Oh
Collins Sylvia Mrs nurses aide Mercy Hosp r1423 Findley Av
Collins Thos USAF r422 Shump St (WP)
Collins Thos (Fannie) retd h1210 Findlay St
Collins Violet Mrs prsr Clare One Hour Martinizing h1517 10th St
Collins Wm E (Patricia L) formn GAC h422 Shump St (WP) 858-5236
Colman Robt A (Alice) retd h1219 14th St Apt E
Colonial Apts 725 4th St
Colonial Carpeting (Hearst Meadows) Gallia Pike (W) 574-2511
COLONIAL FLORIST (Carl And June Laack), Funeral Designs,
Cut Flower Arrangements, Potted Plants, Corsages, Gift
Items, "The Florist With Original Ideas" 220 Harding Av
(Sciotoville, Ohio, 45662), Tel 776-2125, 8058 Gallia St
(Wheelersburg) Tel 574-2547
Colonial Gardens (Carl & June Laack) greenhse 7450 Ohio River Rd (W)
Colony Mobile Home Park Inc Herbert Spence Pres-Sec Mrs Joan Spence V-Pres-Treas trailer pk sls mobile homes 880 Bertha Av 354-4786
Columbia Gas Transmission Corp 3811 Grace St (NB)
Columbia Theatre Wm H Craig Mgr 832 Gallia St 353-3279
Colvin Bethel h454½ Bloom St (Scioto)
Combess Francis (Joyce) mtce formn EDS h1524 High St 353-3935
Combess James A Jr (Sadie E) millwright EDS h4253 Maple St (NB) 456-5525
Combess Joyce clk Mound Park Pharm r1524 High St
Combs Betty Mrs waitress Town Bar & Grill rRhodes Av
Combs Charles F planning dir Ohio Valley Regional Development Comn
Combs Gustava (Wid Leslie) slswn Gulker's Gift Shop h1108 Kinney's La 353-8687
Combs Jack C (Betty M) (Town Bar & Grill) h4071 Rhodes Av (NB)
Combs Judy h2110½ Jackson St
Combs Larry R (Sandra) USN h835 Center St (W)
Combs Lula (Wid Clark) h1819 Vinton Av
Combs Richd emp Fox Intl r4251 Cedar St (NB)
Combs Robt (Dorothy) retd r835 Center St (W)
Combs Virginia L (Wid Charles) wrapper Emmett's I G A h4251 Cedar St (NB) 456-4666

OHIO PHONE 353-4330

CHARLES EUTON
REALTOR

KY. PHONE 932-3467

1628 Grandview Av.

We Service All Makes
Color TV-Stereo and Hi-Fi

Tel. 354-1289

SCIOTO TELEVISION

Established 1856

W. H. E. Lumber Co.

Tel. 354-3251

913 Washington St. 45662

ERNIE KENNARD

REALTOR

"Put Kennard In Your Yard"

1631 OFFNERE ST.

PHONE 354-6633



BICKETT MACHINE & SUPPLY CO.

MACHINE SHOP—WELDING—ELECTRIC MOTOR REPAIR
METALLIZING—ORNAMENTAL IRON

DISTRIBUTOR OF AIRCO WELDING SUPPLIES and GASES

1411 Robinson Ave. 45662

Tel. 353-5710

114

Combs Wm (Carolyn) emp Natl Value h1348 9th St (WP) 858-5008
Combs Wm Jr driver Lewis Pie Inc r2019 17th St
Combs Wm M (Rebecca) detective City Police Dept h2019 17th St 353-2041

Come Gene S studt programs dir Ohio Univ-Portsmouth rRt 3
Wheelersburg O

Comer Alta Mrs slswn Marting Bros r1818 Waller
Comer Geo reliefmn Dayton-Walther rRt 1 Minford O
Comer Larry slsmn Loft Realty rRt 2 Lucasville O
Comer Shirley aide Wilson Sch r2230 Eck Ct

Comer Wm M (Shirley R) servmn Ohio Valley Gas Co h2230 Eck Ct 353-4466

Comer Wm R (Alta A) retd h1818 Waller St 353-0158

Comic Tom mgr Orkin Exterminating h944 4th St

COMMERCIAL MOTOR FREIGHT INC, Wilbert Hardyman
Branch Manager, Open 24 Hours A Day, Covering The State
Of Ohio For Your Transportation Needs, 425 Harmon St
(45662) Tel 353-5106

COMMONWEALTH LIFE INSURANCE CO, Jerry Lax Manager,
901 4th St (45662) Tel 354-2841

COMMUNITY ACTION ORGANIZATION OF SCIOTO COUNTY,
Robert Walton Executive Director, 817 2d St (45662) Tel 354-7541

Competition Cycle Shop (Charles Crowder) 1927 Galena Pike (WP) 858-4251

Compliment Edw J (Mable Z) mech Gil Galyean Co h2114 Mabert Rd
Compliment Eliz M (Wid Fred) clk Wurster Drug h1103½ Gallia St
Compton Bea h1138½ 2d St

Compton Carrie maid Ett-Mar Motel rRt 2 Lucasville Oh

Compton Charles G brkmason appr C A Yeager Inc rMc Dermott O
Compton Clark R (Dean) prsmn Compton Printing & Engraving rMc
Dermott O

Compton Effie C (Wid B Leroy) retd h2614 Shawnee Rd 353-8668

Compton Howard retd h1109½ 2d St

Compton James driver Pepsi-Cola rRt 1 Bx 76 Lucasville O

Compton Janice barmaid Brown Derby h115 Boundary St Apt 10 353-8782

Compton Judy C ofc sec City Schools r2039 6th St

Compton Kilby (Rosalie) (El Sombrero Mexican Restr) h202½ 2d St 354-5528

Compton Linda Mrs tchr aide Dry Run Elem Sch r337 Warren Av
(WP)

Compton Mary E (Wid Carl) h1113 2d St 353-3592

COMPTON PRINTING & ENGRAVING CO, William G Turner
President, Lee Thompson Vice-President, Cecil Boggs
Director, Clark R Compton Director, Raymond L Walker
Director, Mrs Walta Schwamberger Secretary-Treasurer,
Specialists In Quality Printing, 4 Color Process, Photo
Engraving, Photo Offset Printing, Multilith Printing, Job
Printing, Linotype And Ludlow Composition, Business Forms,
Ruled Forms, Continuous Business Forms And Sales Books,
Stationery, Direct Mail And Form Letters, 1412 3d St (45662)
Tel 353-8680 (See Index To Advertisers)

Compton Robt L (Essie) v-pres asst sec C A Yeager Inc r263 Coles
Av (WP)

Martins "One of Ohio's Good Stores"
 Tel. 354-4511

115

Compton Wm H (Connie D) open hearth wkr EDS h1109 2d St 353-3322
 Conant Don A (Rosalee) opr Texas Eastern Trans h1005 Dogwood Ridge (W) 574-6583
 Coney Island Lunch (Mrs E Kathleen Harris) 1002 Gallia St 353-9347
 Conkel Cecil E (Della) retd h5561 Wilson Av (Scioto) 776-6601
 Conkel David E (Phoebe) tipper Mitchellace Inc rRt 2 Sciotoville O
 Conkel Doris (Wid Herbert B) retd h792 Harvard Pl 354-3796
 Conkel James E clk Kroger's rRt 2 Bx 133 (Scioto)
 Conkel Lawrence (Theresa) h1145½ 3d St 353-1327
 Conkel Ralph driver Yellow Cab r1145½ 3d St
 Conkel Ronald L (Milinda S) dep County Sheriff h1217 Grandview Av
 Conkle Albert L laby tech Arth P Altizer h1633 4th St
 Conkle Carol Mrs nurses aide Scioto Mem Hosp rSciotoville Oh
 Conkle Jerry F (Karen J) slsmn Wolford Mach h2719 Sherman Rd 353-3984
 Conkle Oteene Mrs h1515 6th St 353-7711
 Conkle Rena r1528 Coolidge Av (Scioto)
 Conklin Boyd E (Shirley A) mtcemn Shawnee Lodge h1651 7th St 353-1246
 Conklin Carol Mrs tchr Dry Run Elem Sch r1402 Center St
 Conklin Cath L (Wid Quinton R) h4406 Old Scioto Trail (R) 353-4910
 Conklin Chester N (Opal) (Market Street Hardware) h1435 Rosemount Rd (R) 353-7837
 Conklin Donald P (A Louise) insp Shoe Co h5618 3d St (Scioto)
 Conklin Gale whse mgr Richard's Elec Sup
 Conklin Gale L (N Carol) atndt Knittel Shell Serv h1402 Center St
 Conklin Harold (Faye) wldr Speck Welding Serv rRt 1 Wheelersburg O
 Conklin Harry L (Mary L) crane opr EDS h1138 Meadow La 353-0976
 Conklin Hazel L (Wid Louis E) cash Public Discount Sundry h2026 7th St 354-4924
 Conklin James C (Sheila) mtcemn Ohio Power h5606 Cherry St (Scioto) 776-7166
 Conklin Mina (Wid Chester) retd h7365 Gallia Pike (W) 574-2947
 Conklin Naomi (Wid Clyde R) h680 Glenwood Av (NB) 456-4069
 Conklin Naomi r1409 2d St
 Conklin Opal Mrs slswn Market Street Hdw r1435 Rosemount Rd (R)
 Conklin S Albert wldr Speck Welding Serv rRt 1 (W)
 Conklin Shirley ofc wkr Barq Bottling r1351 7th St
 Conley Anna L serv rep Genl Tel rBx 369 Lucasville O
 Conley Arth (Ruth) mach N & W h1313 Main St (WP)
 Conley Aug (Lillian) driver Klug-Direct Trans h es Ohio River Rd (W)
 Conley Betty tchr Mc Kinley Middle Sch rSciotoville Oh
 Conley Bobby J (Patricia S) firefighter City Fire Dept h801 Russ St (Scioto) 776-6118
 Conley Brenda ofc sec Central Heating & Air Conditioning
 Conley Cecil W (Constance L) driver Piatt Egg h2001 Thomas Av Apt F 354-2528



**HARSHA-
JOHNSON
CO.**

•
GENERAL
INSURANCE

•
SURETY
BONDS



107 Masonic
Temple Bldg.

PHONE
353-3171

WEST PORTSMOUTH, OHIO 45662

1051 GALENA PIKE

Throckmorton

KITCHENS BY

CUSTOM KITCHEN CENTER

"MODERNIZING
SPECIALISTS"



THE DAVIS FUNERAL HOMES

West Portsmouth 858-4100

South Webster 778-2030

Sciotoville 776-2115

MURFIN INSURANCE AGENCY

JOHN H. EMMERT

STATE AUTOMOBILE MUTUAL INSURANCE CO.

Tels. 353-8890 and 353-0329

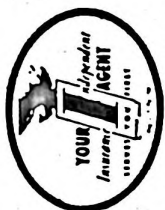

1143 Gallia 45662

SCIOTO MOTEL

OLD U.S. 52 EAST AT SCIOTOVILLE

Air Conditioned—Wall to Wall Carpet—Free Cablevision
MRS. LARSON, Proprietor

6700 Gallia St.

Tel. (614) 776-2766



LUTHER TRANSFER, Inc.

MOVING AND STORAGE
LOCAL and NATIONWIDE

Agent — U.S. Van Lines, Inc.

353-6280
353-1873

116

- Conley Clayton G (Pamela K) fcty wkr EDS h4473 Woodland Av (R) 353-5757
- Conley Connie dispr Union Cab rRt 5
- Conley Curtis E (Mae N) (Conley's Barber Shop) h5409 Winchester Av (Scioto)
- Conley Dave M h1821 Beekman Av (WP)
- Conley David Jr (Gladys R) equip opr Scioto County Engineer rRt 4 Lucasville O
- Conley Dianna rSlab Run Rd (WP)
- Conley Dolores M nurses aide Scioto Mem Hosp rRt 2 Box 104 Minford O
- Conley Donald pres Midwest Ins Agcy rCountryside Village (W)
- Conley Donald W agt Grange Mut Casualty Co rRt 4 Wheelersburg O
- Conley Donald W (Lou) (Donald W Conley Ins Agcy) rRt 4 Wheelersburg O
- Conley Donald W Insurance Agency (Donald W Conley) 4300 Old Scioto Trail (R) 354-7531
- Conley Dorothy lunchrm mgr Lindsay Hollow Sch rRt 4
- Conley Douglas studt r6301 Harding Av (Scioto)
- Conley Earl O mgr Clark's Discount Store rRt 4 Sciotoville Oh
- Conley Edna (Wid Geo) apt mgr h914 Gay St Apt-2 353-2759
- Conley Edw C (L Sue) slsmn Lancaster Beauty Sup hSlab Run Rd (WP) 858-4036
- Conley Emma (Wid Charles) retd h2210 Argonne Rd 353-3278
- Conley Ernest (Olive) constn wkr Russ Eng h2701 Thomas Av Lot 53 354-1227
- Conley Forrest (Wilma) ftr Ohio Valley Gas Co h4509 Spring La (R)
- Conley Frances (Wid Donald W) store mgr Goodwill Industries r2011 Mabert Rd
- Conley Gary emp Dayton-Walther h7404 Gallia Pike (W)
- Conley Geo constn wkr hHygean Run Rd (WP) 858-5884
- Conley Georgia M lunchrm mgr Harding Sch r5726 Kentland Av (Scioto)
- Conley Gladys Mrs mgr Top Value Redemption Store rRt 4 Lucasville O
- Conley Grover C Jr (Juanita J) mtcemn Shawnee State Pk h1804½ Charles St
- Conley Grover G (K June) prsmn GAC h8507 Granite St (W) 574-6124
- Conley Helen (Wid Thos) retd h340 West Av (NB) 456-5981
- Conley Herman (Jean) emp Tel Co h6301 Harding Av (Scioto) 776-2266
- Conley Hershel glazer Portsmouth Glass rLucasville Oh
- Conley Hollie (Carma) retd h422 Oak St (W) 574-5965
- Conley Homer E (Frances L) retd h2011 Mabert Rd 354-1494
- Conley Howard E (Janice) driver Scioto County Engineer rRt 4 Lucasville Oh
- Conley Ira retd r4232 Cedar St (NB)
- Conley Ira (Myrtle) traffic supvr Scioto County Engineer h4232 Cedar St (NB) 456-5322
- Conley Jack (Olive) retd h1916 Hutchins Av 354-3929
- Conley John (Judy) mech h255 Conroy Dr (W)
- Conley John T (Sandra) h1625 10th St (WP) 858-4937
- Conley Joseph (Edith) retd h1502 Slocum Rd
- Conley Joyce studt r1720 5th St
- Conley Julia aide Opal Flannery Nursing Home h733 3d St 353-8886
- Conley June clk PO rGranite (W)

THE T. M. PATTERSON PAPER BOX CO.

705-19 FRONT ST. ASHTON

TEL. 354-2377

117

- Conley B. *Wife Mrs. Mary* *Wheeler* *Co. Lucasville Ch.*
- Conley Karen *Wife Mrs. Mary* *Wheeler* *Co. Lucasville Ch.*
- Conley Kate *Wife Mrs. Gail* *W. (MS) Apt 211*
- Conley Kathy *Wife Mrs. Mary* *Wheeler* *Co. Lucasville Ch.*
- Conley Larkin L. *Wife Mrs. Delta Jackson* *Conner R1072
Seminole Av (W)*
- Conley Larry J. *Wife Mrs. W. Moore* *Dr (W)*
- Conley Lillian *Wife Mrs. Woodland* *Mrs No 3 R1016 Harrisonville Pike
457-2252*
- Conley Linda G. *Wife Joseph* *Went R1024 Gallia St (Scioto)*
- Conley Mae N. *Wife Mrs. Conley's Beauty Shop* *R1009 Winchester Av
(Scioto)*
- Conley Maillie *R1007 7th St* 354-2501
- Conley Mari E. *Wife Mrs. Minnie* *Co. Lucasville O.*
- Conley Mary E. *Wife Mrs. Gail* *Wheeler* *Co. Gallia St (Scioto)* 797-423
- Conley Mary E. *Wife Mrs. Elmwood Village* *R1002 Rosemount Ed Rt
6 (E)*
- Conley Mary E. *Wife Mrs. Gail* *County Probate Court* *R1720 5th St*
- Conley Marrie *R1041 High La (E)* 353-2574
- Conley Michael *(Wife Mrs. Gail)* *County Super Tal Co* *rWheelerburg O*
- Conley Newton *(Wife Mrs. A)* *Went R1027 Market Ed* 353-2879
- Conley Paul D. *(Wife Mrs. Gail)* *Went M D Freeman* *R1616 Robinson Av*
- Conley Ray *(Wife Mrs. Gail)* *Went Harding St* *R1726 Kenniam Av
(Scioto)* 775-6306
- Conley Robert *Wife Mrs. Gail* *Went Hill Ed (WF)* 858-4793
- Conley Roger B. *(Wife Mrs. Gail)* *Went R1618 Lawson St (W)* 574-6756
- Conley Russell *(Wife Mrs. Gail)* *Went Cunningham Asphalt Paving Co
Eubank St (W)*
- Conley Ruth *Wife Mrs. Gail* *Went Marying Bros* *rWheelerburg Ohio*
- Conley Sandra *Wife Mrs. Gail* *Went Ohio River Ed (W)*
- Conley Shirley A. *Wife Mrs. Gail* *Went Krogers* *rWheelerburg O*
- Conley Stella *(Wife Mrs. Gail)* *Went R1001 7th St*
- Conley Stephen A. *Wife Mrs. Gail* *Went R1419 Winchester Av (Scioto)*
- Conley Sue *Wife Mrs. Gail* *Went Roof Trusses* *rRosemount Ed*
- Conley Terry C. *(Wife Mrs. Gail)* *Went Ohio Manpower Training
R1548-1/2 3d St Apt 3* 353-4181
- Conley Thos W. *Wife Mrs. Gail* *Went R1720 5th St*
- Conley Vernon L. *(Wife Mrs. Gail)* *Went N & W* *R1251 High La (E)*
- Conley Wm H. *(Wife Mrs. Gail)* *Went Imperial Bank* *R1614 Harding Av
(Scioto)* 775-2536
- Conley Wm T. *(Wife Mrs. Gail)* *Went Barber* *527 2d St* *R1720 5th St* 353-5141
- Conley's Barber Shop *(Wife Mrs. Gail)* *Went Curtis E Conley* *5419 Winchester Av (Scioto)* 775-6312
- Conley's Beauty Shop *(Wife Mrs. Gail)* *Went Mae N Conley* *5419 Winchester Av
(Scioto)* 775-6312
- Conn Cecil E. *(Wife Mrs. Gail)* *Went N&W* *R1103 Walnut St* 353-1527
- Conn Cecil E. Jr. *(Wife Mrs. Gail)* *Went R1103 Walnut St*
- Conn Clara D. *(Wife Mrs. Gail)* *Went R1552 12th St* 353-3453
- Conn Earnest *(Wife Mrs. Gail)* *Went R1004 6th St*
- Conn Juanita *(Wife Mrs. Gail)* *Went Ohio Power* *rFranklin Furnace Oh*
- Conn Juanita *(Wife Mrs. Gail)* *Went Elmwood Village* *R121/2 Gay St* 353-2956
- Conn Larry *(Wife Mrs. Gail)* *Went Farm* *R1010 Fairview Av (W)* 574-2701
- Conn Larry *(Wife Mrs. Gail)* *Went Capital Pontiac-Buick* *Rt 2 Bx 471a (W)*
- Conn Lawrence *(Wife Mrs. Gail)* *Went N&W* *R1105 Central Av (W)* 574-2754
- Conn Linda J. *(Wife Mrs. Gail)* *Went First Fed Sav & Loan Assn* *Rt 2 Bx 471a
Wheelerburg Oh*

1007 1/2 10th Ave. St.

IRON AND STEEL - METALS

LIVINGSTON & CO., Inc.

353-0763

1017 OPENING ST.

PORTSMOUTH MONUMENT CO.
 ED and BOB FRIEPP
 OVER 60 Years Of
 Service to Community

303.4001.303.0844



Pepsi-Cola Bottling Co., Inc.

of Portsmouth

Bottle—Fountain—Pre-Mix Service
Vendors—Special Events



Tel. 353-3126

2415 Scioto Trail 45662



9:15 A.M. S.S.
10:30 A.M. Worship
7:30 P.M. Worship

Radio Ministry
WNXT-10:30 A.M.
and 9:30 P.M.

Wed. Prayer
7:30 P.M.

Gallia St.
and
Waller St.

TEL.
353-6869

PRE-CAST CONCRETE CO. INC.



Sewer Pipe—Grease Traps
Precast Steps, Stepping Stones
Building Supplies

2044 8th St.



Tel. 353-6610

118

- Conn Michl studt h812½ Gay St
- Conn Ollie (Pauline) constn wkr h707 Stennett Av (W) 574-8111
- Conn Raymond J (Darlene) emp Ohio Stove h614 Glover St
- Conn Robt H (Anna) lab EDS h734 Center St (W) 574-2383
- Conn Ronald counselor Ohio Valley Alcoholism Program r3135
Harrisonville Pike
- Conn Roscoe (Juanita) car repr hlpr N & W h3054 Walnut St
- Conn Walter F r1652 12th St
- Connar David P insp Retail Credit r1835 Coles Blvd
- Connar James P (Mildred J) slsmn Mar-Pall Carpet Hse h1835 Coles
Blvd 353-1668
- Connar Mildred J Mrs bkpr Portsmouth Casting r1835 Coles Blvd
- Connell Ora J (Wid Robt C) retd h3012 North Hill Rd 354-1869
- Conner Harry J (Marian S) retd h2211 Mc Kinley Av 353-3504
- Connery Edith M retd r1660 4th St
- Connors Mary E studt r2506 Shawnee Rd
- Connors Thos R (Lois A) mgr J C Penney h2506 Shawnee Rd
354-2630
- Conover Richd C (Mary K) dist sls mgr Chrysler Corp h1024 Kinney's
La 353-7598
- Conrad C W sls rep Sherwin-Williams Co rSouth Shore Ky
- Conrad Deborah studt r731 Stennett Av (W)
- Conrad Zane L (Edith M) slsmn Sherwin Williams Paints h731
Stennett Av (W) 574-5527
- Conroy Gladys payroll clk Morton Last r613 3d St
- Conroy James H (Gladys) safety dir AAA h613 3d St 353-4428
- Conroy Rita L (Wid John F) h414 Sinton St
- Conshafsky Herman L whse wkr Midland Gro rRt 1
- Constantino Alice h1810 Kendall Av Apt C 354-4362
- Conti Vincent J retd h912½ 29th St 353-5354
- Continental Insurance Co (Claims Ofc) Dorsey L Rinehart Mgr phys
1625 Offnere St 353-2175
- Conway Joseph h8351 Hayport St (W) Apt 56
- Conyers Bess A (Wid Ottis) retd h1028 Ruhlman Av 354-1891
- Cook Albert retd h4573 Old Scioto Trail (R)
- Cook Albert retd h4136½ Gallia St (NB)
- Cook Albert R (Wanda J) carp C & L Contr h4405 Woodland Av (R)
353-4663
- Cook Alf mech Custom Carpet rLucasville Oh
- Cook Alf H (Martha) plant wkr Pepsi-Cola rRt 2 Wheelersburg O
- Cook Alice (Wid Dee) h1206 Harrisonville Pike 456-4268
- Cook Arth h811 Findlay St Apt 402
- Cook Arth J (Lillie) retd h1026 Front St
- Cook Benita B clk Reliable Mercantile Agcy h811 Findlay St Apt 411
354-1622
- Cook Bernice lunchrm mgr North Moreland Sch r3743 Pleasant Av
(NM)
- Cook Bessie (Wid Orje) r1011 Harrisonville Pike
- Cook Betty C (Wid John W) dep County Treas h1539 2d St (WP)
858-2178
- Cook Bill h3507 Rhodes Av (NB)
- Cook Carmen retd hRear 1614½ 11th St 354-5895
- Cook Charles A (Maribelle) retd h2133 Grandview Av 353-3525
- Cook Charles L (Diane L) driver Union Cab h5141 Coolidge Av
(Scioto)
- Cook Charles T asst librnr Pub Library r1643 3d St



Security Central

"That's My Bank"

CALL 354-3261



119

- Cook Cheryl studt r1809 Wayne Av Apt F
 Cook Cheryl M Mrs teller Portsmouth Bank r909½ Wall St
 Cook Clara A r ns Eubank St (W)
 Cook Clarence E (Evelyn M) r8404 Green St (W)
 Cook Clyde C (Jessie F) retd h1924 Sunrise Av 353-5329
 Cook Darrell R (Diann) slsmn T & T Garage h332 Rapp St (WP) 858-5166
 Cook Elden F (Ruby L) driver Scioto County Engineer h8095 Bell St (W) 574-6282
 Cook Elmer (Martha J) driver De Lille Oxygen rFranklin Furnace O
 Cook Everett (Sandra) hRear 3713 Stanton Av (NB)
 Cook Fern B (Wid Ernest P) retd h1037 Kent St Apt 5f 353-0424
 Cook Forrest R (Opal G) (Truck & Tractor Garage) h541 City View Av (WP) 858-4639
 Cook Frank E (Sylvia J) ship clk Williams Mfg h2207 8th St
 Cook Gary (Shirley) constn wkr h812 John St (WP) 858-4013
 Cook Gary (Karen) emp Mobil Oil h3232 Gallia St (NB)
 Cook Harold emp Portsmouth Casting rRt 2 Box 43 South Webster O
 Cook Hazel M ofc wkr US Lndry & Clns rSouth Webster Oh
 Cook Helen (Wid Russell) h548 6th St
 Cook Hildagard E (Wid Walter A) h410 Gay St 353-5317
 Cook Homer A (Gladys) supvr Williams Mfg h1126 Rose St (Scioto)
 Cook Howard E (Martha C) retd h1306 Kendall Av 354-1334
 Cook Howard W lab Portsmouth Casting rWheelersburg Oh
 Cook Irvin (Addie) retd h1524 14th St (WP) 858-2874
 Cook James F (Patricia) lab EDS h2107 6th St
 Cook James R (Joann D) core mkr Dayton Malleable (Ironton Oh) h8340 Granite St (W) 574-6573
 Cook James W (Beatrice) bldg contr 1225 Young St h1225 Young St
 Cook John (Joan) clk Harbison-Walker rRt 3 Wheelersburg O
 Cook John J (Jane H) slsmn E R Squibb & Sons h2231 Cleveland Av 353-0755
 Cook Joseph F (Elsie G) retd h101 Glover St
 Cook Joyce h1809 Wayne Av Apt F
 Cook Kathy S tchr Garfield Sch r1217 24th St
 Cook Lawrence (Beulah) retd h1727 6th St 354-5803
 Cook Lawrence A (Lorraine) mtcemn Pacific Finance h1701 Kendall Av Apt 1
 Cook Leonard C (Callie L) sls mgr T M Patterson Paper Box h1643 3d St 353-3846
 Cook Lillie Mrs hsekpr Southern Hills Hosp r1026 Front St
 Cook Marie opr Woman's World Styling Salon rMinford Oh
 Cook Martha C Mrs ofc nurse John S Temponeras r1306 Kendall Av
 Cook Michl (Beverly D) millwright h1545 Harrisonville Pike 456-5636
 Cook Patricia Mrs nurses aide Mercy Hosp rRt 6 Bx 151
 Cook Paul studt h528½ 3d St Apt 2w
 Cook Paul L (Shirley A) h6426 Harding Av (Scioto)
 Cook Paul S (H Bernice) distr Mobil Oil Corp h3743 Pleasant Av (NM) 456-5512
 Cook Paul W (Ada F) strapper Harbison-Walker h1014 8th St
 Cook Richd (Vickie) formn T & T Garage rWheelersburg O
 Cook Richd r4393 Rose Valley Rd (R)
 Cook Robt retd r1644 12th St
 Cook Robt (Nellie) retd h811 Findlay St Apt 205
 Cook Robt B (Kathalean S) retd h1217 24th St 353-8050
 Cook Robt B studt r1217 24th St

J. C. PENNEY

STORE

354-3248

CATALOG

354-2881

**RIFFE AND
BENNETT
INSURANCE
AGENCY, INC.**



422 Center St.

**NEW BOSTON
45662**

Phones:

456-4191

AND

456-4192



354-3139

PORTSMOUTH-VETTER

GENERAL INSURANCE AND BONDS

902 Washington St.

HOME OF
America's Largest
Hardware Chain

Tel. 454-4341
Tel. 456-5704
Tel. 932-4377

HOUSEWARES—HARDWARE
AUTOMOTIVE
3 Stores To Serve You



4342 Gallia, New Boston
"Toy Town" 4207 Gallia St. at Harrisonville St.
751 Main St., South Shore, Ky.

The National Bank

Of Portsmouth, Ohio

120

- Cook Robt H (Marzella L) distr Standard Oil Co h408 Short St (WP) 858-5463
- Cook Robt W (Martha J) mgr quality control EDS h1121 Meadow La 353-7757
- Cook Ruby (Wid Wilfred) h1420 Mc Connell Av 353-5418
- Cook Russell (Edith) retd h1812 Jackson St 354-2117
- Cook Russell H (Edith) retd h1808 Jackson St 354-2117
- Cook Sharon Mrs pkr Mitchellace Inc r1732½ 6th St
- Cook Stacie (Wid Adolph A) h1531 Grandview Av 354-2718
- Cook Vicki sec T & T Garage rWheelersburg O
- Cook Walter clk Hibbitts Hdw rSouth Webster O
- Cook Willard H lift truck opr Harbison-Walker rRt 4 Sciotoville O
- Cook Wm A (Cheryl) steel wkr E D S h909½ Wall St 354-4280
- Cook Wm A (Zina) cln Osborne's Modern Clns h1745 11th St
- Cook William J strapper Harbison-Walker r1309 Linden Av
- Cook Wm T retd h218½ Court St 353-8843
- Cook Wm W (Helen T) slsmn Vandervort Sup Co h602 Campbell Av 353-4085
- Cooke Harris C (Cynthia J) agt West & Sou Life r2024 Summit St
- Cookman John N (Lorene) carrier US Postal Service r3548 Pleasant Valley Rd
- Cooksey Martha K Mrs stitcher Kalb Mfg r1810 Charles St
- Cooksey W Harvey (Martha J) retd h1810 Charles St 353-0536
- Cooley Carl D (Mary L) millwright EDS h1409 Harrisonville Pike 456-4874
- Cooley Charlene prsr Vogue Clns & Shirt Lndry r2021 6th St
- Cooley Donald L (Virginia J) eng Wm Lewis & Assocs h2465 Edgewood Dr 354-3078
- Cooley Douglas E (Lola M) pntr Eichleay Corp hHygean Run Rd (WP) 858-4085
- Cooley Flora Mrs nurses aide Malone Nursing Home rRt 4 Sciotoville Oh
- Cooley Harold W (Flora R) ship clk Stand Sup hCarlyle Av
- Cooley John E studt r2465 Edgewood Dr
- Cooley Lawrence H (Faye M) retd h2226 Eck Ct 354-5256
- Cooley Lovell h3850 Rhodes Av (NB)
- Cooley Maurice lab Portsmouth Casting rGarrison Ky
- Cooley Michl L USMC r2465 Edgewood Dr
- Cooley Ralph E div mdse mgr Marting Bros rRt 5 Friednship O
- Cooley Richd A (Charlene B) driver Spriggs Distributing h2021 6th St 353-8821
- Cooley Russell instr Ohio Univ-Portsmouth rRt 1 South Point O
- Cooley Russell H (Marie) retd h1822 Valley St (NM)
- Cooley Wanda Mrs h3725 Rhodes Av (NB)
- Coombs Geraldine M Mrs retd h840 7th St Apt 6
- Coombs Lucille C h1327 Offhere St Apt 6 353-4242
- Coombs Tim (Sharon) pntr Bragdon Pntg rMinford Oh
- Coomer Delanor wkr Portsmouth Receiving Hosp rManchester Oh
- Coon Geo (Ruth) lbr eng Williams Mfg h1539 Harrisonville Pike
- Cooper Abbie E waitress Burger Chef rSouth Webster O
- Cooper Albert (Dorothy) lab h245½ 4th St
- Cooper Ann Mrs h1213½ S Washington Blvd (WP)
- Cooper Anna M waitress Johnson's Terminal Restr h2801½ Gallia St
- Cooper Barbara emp Daniels Head & Assocs rRt 3 Wheelersburg Oh
- Cooper Barbara Mrs ofc sec Security Cent Natl Bk rRt 1 Mc Dermott O

W.E. (Mac) McFarland Backhoe Service

Banded and Insured For Your Protection — Complete Backhoe Service
 "TWO HOES ON THE GO" — WE'RE NOT SATISFIED TILL YOU ARE!
 DITCH DIGGING — SEWER LINES — CABLE TRENCH — WATER LINES — SEPTIC TANKS



FREE ESTIMATES 574-2742 574-5182

Machine and Operator Rental By Hour If Desired — Footers — Drain Tiles — Light Grading — Bull Dozing

121

- Cooper Bessie r1409 2d St
 Cooper Betty ofc sec Miller Searl & Fitch h1135 2d St
 Cooper Betty waitress K & M Restr r4213 Rex Av (NB)
 Cooper Betty Mrs h4213 Rhodes Av (NB)
 Cooper Beulah B (Wid J Elsworth) h2215 8th St 353-8496
 Cooper Brenda instr Slenderella Figure Salon r27th St
 Cooper Britain cleaning emp Marting Bros rFriendship O
 Cooper Catherine L Mrs pkr Mitchellace Inc rRt 1
 Cooper Cecil W bodymnn Gil Galyean Co rLucasville Oh
 Cooper Charles C (Ruth) used car mgr Henry Oberling Mtrs h1814
 Pershing Av (WP) 858-2132
 Cooper Charles W (Karen L) driver Lewis Furn r2022 Labold Av
 Cooper Cleo Mrs tchr Nauvoo Elem Sch r1825 Kemper La (WP)
 Cooper Clyde W (Mollie L) retd h1563 2d St (WP) 858-4823
 Cooper Conard V brk str Harbison-Walker rSouth Portsmouth Ky
 Cooper D r1227 3d St
 Cooper Danl (Vivian) h1406½ 6th St
 Cooper Delores maid Ramada Inn r500 Bloom St (Scioto)
 Cooper Diana M opr Cinderella Styling Salon r1829 Chillicothe St
 353-5462
 Cooper Don (Audrey) lab Genl Tel h805 Hamilton Av (W) 574-2807
 Cooper Donald (Marie) retd h2726 Dorman Dr
 Cooper Donald scrapper T M Patterson Paper Box rRt 1 Bx 145
 Cooper Donavon A (Dolores) shopmnn Newman Parts Co h500 Bloom
 St (Scioto) 776-2228
 Cooper Dorothy clk sten Portsmouth Receiving Hosp rRt 4 Box 30
 Lucasville O
 Cooper Earl emp Dayton-Walther rQuincy Ky
 Cooper Earl D (Kathryn) agt Commonwealth Life Ins Co h3246
 Harrisonville Pike 456-5249
 Cooper Ed E (Frances) constn wkr h1809½ 11th St 353-0584
 Cooper Edna (Wid Turley) nurses aide r1127 29th St
 Cooper Edw J r es Pershing Av
 Cooper Elwood retd r1521 9th St
 Cooper Ersa (Virgie) retd h es Foch Av 776-7536
 Cooper Estle R (Charlotte F) sht mtl wkr h4317 Pine St (NB)
 456-5557
 Cooper Ethel (Wid Eug R) retd h4332½ Millbrook Av (NB) Apt D
 456-6550
 Cooper Eunice h1533 9th St
 Cooper Faye sec-treas Retail Clerks Local No 1059 r925½ 3d
 Cooper Frank (Edith) retd h503 Glover St 353-3908
 Cooper Frank (Mary M) retd h1909 Summit St 353-5012
 Cooper Frank C (Lucy P) (Cooper's USED Furn) h302 Court St
 353-3827
 Cooper Garnet M Mrs (Westland Confr) h208 Court St
 Cooper Gayle (Mary) retd h3326 N Taylor Ct 354-3033
 Cooper Gerald F (Linda L) used tire dlr h2205 Charles St
 Cooper Gladys (Wid Arnold) h2460 Edgewood Dr 353-0282
 Cooper Gladys M (Westland Confr) r208 Court St
 Cooper Grocery (Wyatt C Cooper) es Pershing Av
 Cooper Grover constn wkr r3948½ Gallia St (NB)
 Cooper Harold E (Marjorie M) lab City Pub Serv Dept h1533 3d St
 Cooper Harold E (Evelyn M) retd h1409 3d St 353-6050
 Cooper Harry (April) h721 Harvard Pl Apt 1b
 Cooper Hazel E (Wid Commodore) retd h3520 Gallia St (NB) 456-5259

KALB Mfg., Co.

Upholstery
 Slipcovers
 Draperies
 Awnings
 Storm Windows
 Venetian Blinds
 Room Enclosures
 Patio Covers

Only The
 Finest
 Quality
 Products

Sales and
 Service

Tels.
 354-2526
 or
 353-8730

1634
 Gallia St

301 CHILICOTHE ST.

Sears

SHOP AT SEARS and SAVE
 "SEARS HAS EVERYTHING"
 DOWNTOWN PORTSMOUTH

PHONE 354-8844

Standard Supply Co.

"Our 65th Year"

Wholesale
Distributors of
Plumbing
Heating
Air Conditioning
Electrical
Industrial
Supplies

1004-1018
FINDLAY ST.
P.O. BOX
119

TEL.
(614)

353-5101

Portsmouth, Ohio
45662



Portsmouth Mixed Concrete

Area's Largest Producer

425 5th St.

Tel. 353-5187

122

- Cooper Howard mech Cardinal Vending rRt 3 Wheelersburg O
Cooper Howard E (Jettie L) toelaster Williams Mfg h2230 Russell Av
(WP) 858-2614
- Cooper Howard S cook Frisch's Big Boy
Cooper Ida C (Wid Sanford C) h es Foch Av 776-6770
- Cooper Irene bkpr J L Cunningham Constn rStout O
Cooper James USAF r2215 8th St
Cooper James A business rep & financial sec United Brotherhood Of
Carps & Joiners Of Am rStout O
Cooper James R dry wall wkr r es Pershing Av
Cooper Jane Mrs supvr Equitable Life Ins r3218 S Taylor Ct
Cooper Jane M Mrs ofc sec Ohio Casualty Ins rLucasville O
Cooper Jesse h es Foch Av
Cooper John R (Nancy C) insp EDS h1127 29th St 353-7482
Cooper Joseph (Ruth) retd h2022 Labold Av 776-6882
Cooper Joyce Mrs x-ray tech Mercy Hosp r1113 Kent Av Apt 8b
Cooper Juanita r2215 8th St
Cooper Judith A tchr Dry Run Elem Sch h2714 Euclid Av (WP)
858-6054
- Cooper L Leo (Cleo M) pres Cooper Auto Sls r1825 Kemper La (WP)
Cooper Larry E (Dorothy R) h1421 2d St (WP) 858-4074
Cooper Larry L (Vickey) emp EDS h1156 High St (WP)
Cooper Laura B studt r1814 Pershing Av (WP)
Cooper Lena M Mrs bkpr Ohio Sys Bkpg & Tax Serv h1257 7th St
(WP) 858-2735
- Cooper Leona M (Wid Calvin) domestic wkr h3159 Walnut St 353-7507
Cooper Leslie cash Foodland Gro No 1 rSouth Portsmouth Ky
Cooper Lucy T (Wid G Lee) retd h1636 Robinson Av 354-4260
Cooper Martha J (Wid Saml G) h5392 Winchester Av (Scioto) 776-2772
Cooper Marvin (Jane) driver Echo Clns h3218 S Taylor Ct
Cooper Maude (Wid Finley) r3832 Pleasant Av (NM)
Cooper Nettie r1112 2d St
Cooper Oscar retd r5527 Winchester Av (Scioto)
Cooper Pamela nurse Mercy Hosp r1547 7th St
Cooper Patty Mrs counter wn Jax Roast Beef h1802 Kendall Av Apt
E
- Cooper Paul clk The Sound Shop rSand Hill Ky
Cooper Paul driver Acme Cartage rVanceburg Ky
Cooper Paul L (Janet C) distr Ideal Milk h4217 Spruce St (NB)
456-4228
- Cooper Rebecca J (Wid Roy) retd h1816 Timmonds Av 353-2512
Cooper Richd driver Standard Oil r1105 Calverts La (WP)
Cooper Robt bakery wkr Adams Baking rSouth Portsmouth Ky
Cooper Robt E (Avanelle) servmn Stapleton Ofc Sup h1105 Calvert's
La (WP) 858-6076
353-0353
- Cooper Robt L (Dorothy) retd h625½ 2d St
Cooper Roger (Peggy) h1809 Wayne Av Apt H
Cooper Roger plant wkr Pepsi-Cola rGarrison Ky
Cooper Roger J (Sharon) h4015 Rhodes Av (NB)
Cooper Roscoe T (Ruth M) retd h2709 Ritchie St 353-3605
Cooper Rudolph driver Yellow Cab h3708 Rhodes Av (NB)
Cooper Russell baker The Bake Shop rGarrison Ky
Cooper Samuel L appr brklyr Harbison-Walker rShore Ky
Cooper Sanford L (Teresa) h1921 Thomas Av Apt B
Cooper Shirley Mrs ward clk Mercy Hosp rSouth Shore Ky
Cooper Ted R r2709 Ritchie St

ESCOM WILEY REAL ESTATE

CITY—SUBURBAN & FARM PROPERTY

Phones 353-5520 — 353-1546

353-0386 & 820-2423

PORTSMOUTH, OHIO

1164 NINTH ST.

Larry Moore

308 Chillicothe St.

SPORTING
GOODS

Tel. 353-1917

123

- Cooper Virgil E (Vivian) slsmn Sears h1610 Lawson St (W) 574-2334
 Cooper Vivian nurse Scioto Mem Hosp r1610 Lawson St (W)
 Cooper Wayne L (Irma S) agt Prudential Ins h1311 Mc Connell Av
 354-4316
 Cooper Wyatt C (Stella M) (Cooper's Gro) h es Pershing Av 776-2586
 Cooper Wyatt H (Joyce A) custdn Scioto Head Start h2004 Baird Av
 353-7986
 Cooper's Used Furniture (Frank C Cooper) sls 608 2d St
 Copas Brice (Dollie E) h1617 Jenkins La (WP) 858-4749
 Copas Elberta h1809 Wayne Av Apt C
 Copas Forest W (Zelma) lab EDS h1629 12th St 354-1916
 Copas Harold (Betty) driver Lewis Furn rFriendship Oh
 Copas J K sec Dayton Walther Corp h1551 4th St (WP)
 Copas Joyce L Mrs h1832 Jackson St
 Copas Judy Mrs ofc sec Dayton-Walther rW P Oh
 Copas Lana aide Elmwood Village rBx 683
 Copas Michl T (Dorothy) lab Scioto County Engineer rStar Rt Stout
 Oh
 Copas Minnie M (Wid Wheeler M) retd h2108 8th St 354-4642
 Copas Sarah Mrs h2906 Longview Av (WP) (N Area) 858-4146
 Copas Steven E r1629 12th St
 Copas Vergie kitchen wkr Scioto Mem Hosp r3743 Rhodes Av (NB)
 Copas Verlin D (Mildred I) retd h1808 Oakland Av 353-0046
 Cope Wm mtce clk Dayton-Walther rRt 1 Carey's Run
 Copelan Paul C (Copelan Realty) h1533 Charles St 354-2045
 Copelan Realty Co (Paul C Copelan) 201 Masonic Temple Bldg
 353-3475
 Copen Carl C (Norma L) retd h1221 Grandview Av 353-3260
 Copen Floyd (Alice K) mtce mech Piatt Quality Eggs h1235 Sarasue
 Av (R) 353-4791
 Copen Wm rElmwood Village Ports
 Copes Wm T (Sharon) lab Scioto Sanitation h2426 Dorman Dr
 353-8776
 Copley Blanche Mrs h706 Elm St 353-0797
 Copley Elizabeth tchr Highland Sch r1024 Kent St Apt 3b
 Copley Frances J (Wid Charles) h2019 5th St 354-5764
 Copley James E condr N&W h2203 8th St 353-8669
 Copley John hClairmont St (W)
 Copley Kathy Mrs ofc sec Shawnee Lodge h1623 7th St 354-4654
 Copley Mary dental asst Berwin R Miller
 Copley Michl D (Liz) tchr Valley H S h1025 Kent St Apt 3b 353-8002
 Copley Raymond (Orpha) plant wkr Pepsi-Cola rRt 3 Lucasville O
 Copley Robt E div accounting supvr Ohio Valley Gas Co h705
 Washington St
 Copley Sandra r2019 5th St
 Copley Tom driver Scioto Head Start rRt 3
 Coplinger Carolyn S kitchen hlpr Guiseppe's Pizza rSouth Shore Ky
 Corbin Phylliss Mrs r1304 Offnere St
 Corbitt Willie (Rosetta) eng sup mn N & W h1036 16th St 353-6102
 Cord Wm Rev (Linda) pastor 1st Missionary Bapt Ch Of Eden Pk
 h4423 Holcomb St 456-6738
 Cordial Helen Mrs (Wid Linzie) retd h525 Glenwood Av (NB)
 Cordle Betty Z retd h2935 Gallia St 354-4129
 Cordle Debra L ofc wkr Borden's rLucasville Oh
 Corey Freda Mrs ward clk Scioto Mem Hosp h es Dunlap Rd (Scioto)
 456-5086



1400
AM RADIO

104.1
FM RADIO

1009 Gallia St.

Phone
353-5176

P.O. Box 1502

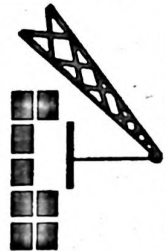

SOUTHERN CRANE & CONSTRUCTION, Inc.

SCC, Inc.

Tel. (614) 354-4557

RADIO

W

N

X

T

1260 AM

99.3 FM

WILLIAMS STAMP WORKS

SINCE 1949

"RUBBER STAMPS IN A HURRY"

PADS—INKS—DATERS—NUMBERS—NAME PLATES

Phone 353-0419

1527 Charles St. 45662

SCIOTO BUILDING UNITS

(Division Standard Materials Inc.)
CONCRETE BLOCKS-CONCRETE SEPTIC TANKS
BUILDING SUPPLIES

2700 Gallia St.

Phone 353-4113

124

- Coriel Geneva h1035 Kent St Apt 4h
Coriell Alvin E shoe wkr Williams Mfg r1015 Wildemire St (W)
Coriell Annalue (Wid Carl E) h2202 Grant St 354-5283
Coriell Ardena r1228 Linden Av
Coriell C Lorraine Mrs slwn Sears r4230 Sterling Av
Coriell Celia A (Wid Orville) retd h1606 High St 353-1977
Coriell Cora E (Wid Earl) cook Wheelersburg Bd Of Educ h1015 Wildemire St (W) 574-2226
Coriell David L plant mgr Barq Bottling rLucasville Oh
Coriell Della Mrs h914 Gay St Apt 1
Coriell Floyd F (Helen) retd h1550 Dogwood Ridge (W) 574-2881
Coriell Forest J (Mary A) retd h1626 Dewey Av 353-6822
Coriell Frances M retd h3750 Gallia St (NB) Apt K2 456-5460
Coriell Harold D (Lorraine) eng Ohio River Co h4230 Sterling Av (NM) 456-5445
Coriell Harold E (Mary A) boiler opr Mercy Hosp h1326 Park Av 353-7421
Coriell Hazel L retd h3750 Gallia St (NB) Apt B2
Coriell Jacob E (Wilma) parking atndt Citizens Sav & Loan h1743 Valley St (NM) 456-4753
Coriell Jacqueline shoe wkr Williams Mfg h1219 Bihlman Dr
Coriell Jno E (Ethel L) parking atndt Natl Bk Of Portsmouth h1305 Mc Connell Av 353-3202
Coriell John E studt r1326 Park Av
Coriell John G (Debbie L) tchr East High Sch h4252 Sterling Av (NM) 456-6689
Coriell Karen slwn The Piece Goods Shop rRt 2 (Scioto)
Coriell Kenneth lab Ports Bldg Sup rRt 2 Sciotoville Oh
Coriell Larry (Brenda) guard S O C F h1301 Linden Av 354-4385
Coriell Linda Mrs waitress Safari Cocktail Lounge h1902 Kendall Av Apt G 354-2474
Coriell Lucille slwn Marting Bros rRt 2 Box 181 Minford O
Coriell Marie Mrs cashier Millhuffs Super Mkt rRt 2 (Scioto)
Coriell Patricia R studt r1326 Park Av
Coriell Richd L (Mary J) (Portsmouth Bldg Sup) h1908 Hutchins Av 353-0742
Coriell Ronald (Mildred) (Ports Bldg Sup) rRt 2 Sciotoville Oh
Coriell Ruth (Wid Elis) (Coriell's Hair Styling Salon) h1819 Robinson Av 354-1276
Coriell Saml P (Laora R) retd h1121 23d St 353-4811
Coriell Service Center (Thos W Coriell) Scioto Trail (Us 23) (R) 353-9300
Coriell Sueann Mrs teller Security Cent Natl Bk rSciotoville Oh
Coriell Thos W (Pamela K) (Coriell Serv Center) rFriendship O
Coriell Walter K (Gladys L) eng Williams Mfg h3201 Forrest Av 353-0780
Coriell Wm E guidance counselor W High Sch rRt 2 Box 233 (Scioto)
Coriell Wilma h1228 Linden Av 353-4953
Coriell Winifred r1228 Linden Av
Coriell's Hair Styling Salon (Mrs Ruth Coriell) 1819 Robinson Av 354-1276
Corn Eva (Wid Clark E) h1729 Offnere St 354-4366
Cornell Cindia (Wid Elmer) h1826 Kendall Av Apt B 353-8476
Cornell Saml E r4059 Rhodes Av (NB)
Corner Market (David C Evans) 601 Harding Av (Scioto)
Corner Stag (Jerry A Adams) restr 2906 Gallia St 353-9354

STAR CLEANERS

DRAPERY CLEANING EXPERTS

FREE TAKE DOWN & REHANG SERVICE

508 2nd St.

Tel. 353-6889

125

Cornett Construction Co (M F Keller) 801-3 John St
Cornett Garnetta (Wid Davis) h709 Lincoln St Apt 1 353-7053
Cornett Kenneth sorter Coca Cola r1305 Coles Blvd
Cornett Lester E (Betty J) slsmn Vandervort Supply h1305 Coles Blvd 353-1822
Cornett Michl E (Marrian) rt slsmn Coca Cola r930 30th St
Cornett Robt cook Ollie's Ky Fried Chicken r2334 Charles St
Cornett Robt L Jr (Audrey L) adv slsmn Portsmouth Times h2334
Charles St 353-6147
Cornett Sophia (Wid Farmer) h5931 Farney Av (Scioto) 776-7101
Cornett Vista retd h3983 Gallia St (NB) Apt 409
Cornette Gary L studt r2130 Summit St
Cornette Mary E h1726 Highland Av 353-7394
Cornette O Chloetine (Wid Harold L) recpt Spencer K Miller h2130
Summit St 353-4941
Corns Jacqueline S Mrs ofc wkr Williams Mfg h2501 15th St 353-4830
Corns James W (Ruth) (Jim's Rug Cln Serv) h1212 Kinney's La
Corns Wm H (Edith A) power opr GAC h2551 Ritchie St 353-3365
Cornwell Anna M h1802 Kendall Av Apt K
Cornwell Arland (Mary) retd h4318 Rhodes Av (NB)
Cornwell Carl J (Hazel M) die mkr Williams Mfg h2435 Daniels Dr 353-1248
Cornwell D Joe (Sharon) emp EDS h535 Glenwood Av (NB)
Cornwell Damon r3301 Rhodes Av (NB)
Cornwell Fern S (Wid Paul) retd h3750 Gallia St (NB) Apt E1 456-4072
Cornwell Forrest E (Dorothy L) emp O S C O Industries h2202
Mabert Rd 354-5075
Cornwell Jean Mrs driver Happy Hearts Sch rRt 2 Minford Oh
Cornwell Mark A (Suzanne) tchr Green Twp Sch h3221 Rhodes Av (NB) 456-6575
Cornwell Opal r2327 Sohner's La
Cornwell Patricia A cook Shawnee Restr h2009 Thomas Av Apt A
Cornwell Ralph B (Mills) slsmn M R S Real Est h3301 Rhodes Av (NB) 456-4730
Cornwell Ronald D dept supvr W P A F B r4318 Rhodes Av (NB) (Dayton O)
Cornwell Suzanne ofc sec Glenwood High Sch r3221 Rhodes Av (NB)
Cornwell Ulrich P retd h224 Vine St (NB) 456-5744
Corriel Mayme h1136½ 3d St
Corriell Albert L Mrs ofc wkr Southern Hills Hosp rBx 234b
Sciotoville Oh
Coryell Max E (Dorothy M) spl asst to genl mgr G A C h2906
Gilbert Av 353-8815
Cosby Margt Mrs h1201 14th St Apt J
Costello Betty (Wid Morgan) h2307 Charles St 353-1656
Cote Albert P (Isabel S) retd h5570 Endicott Av (Scioto) 776-2521
Cotrell Charles (Dessie) nurse Scioto Mem Hosp h3812 Pleasant Av (NM) 456-4858
Cotrell Dessie Mrs nurse Scioto Mem Hosp r3812 Pleasant Av (NM)
Cottage The (Mrs Ada J Gerlach) restr 1602 11th St
Cottle Bette Mrs ofc wkr Orland Leadingham r1011 Stedman (Sciotoville)
Cottle Cathy Mrs h3739 Rhodes Av (NB)
Cottle Cecil A (Alene S) emp GAC h1552 Hogan St (R) 353-6012
Cottle Clay L (Bette L) insp GAC h1011 Stedman Av (Scioto)

SHAWNEE WINDOW CLEANING CO.

- WINDOW CLEANING
- CARPET CLEANING
- PEST CONTROL

Insured Work

525

National Bank Bldg.

TEL.

353-4304



UNISHIELD SECURITY INC.

- Private Investigation
- Uniformed Guards
- Armed Patrol Service
- 2-Way Radio Equipped Marked or Unmarked Cars
- Bonded and Insured

CALL

354-4701

240

MASONIC BLDG.

THE CITY DIRECTORY

A Real
Necessity
in Every
Office

The Modern Up-to-Date Method
of Getting Accurate Information Quickly
A Time Saver - A Money Maker For Every Business
Let Us Show You How

Don Wolfe Funeral Home

5951 Gallia at Eastern Ave.
Sciotoville, Ohio

Phone
776-2811

WHEELERSBURG DOCK

RIVER FACILITIES—WAREHOUSING

SALES TEL.

(614) 456-4144

126

- Cottle Everett H (Edith G) retd h5570 Kentland Av (Scioto) 776-6213
Cottle Louise Mrs film processor Fowlers Photo Wks rWheelersburg
Ohio
Cottle Lucille (Wid Wm) retd h1667 Robinson Av 354-1263
Cottle Mary A retd h1102 4th St 353-4444
Cottle Richd slsmn Adams Baking rRt 3 Wheelersburg O
Cottle Ruth P tchr Portsmouth City Sch Dist r1102 4th St
Cottle Saralee clk Bridge Carry Out r208 Center St (WP)
Cottle Susie Mrs retd h4229 York St (NB) 456-6642
Cottrell Lena retd h610 5th St Apt 214 353-2271
Cottrell Lester driver Pepsi-Cola rRt 3 Box 54 Lucasville O
Cottrell Tere M h2004 Grant St
Cottrell Wm h617½ 2d St
Cottrill Beryl slsmn Midland Gro rHuntington W Va
Couch Erelene braider Mitchellace Inc rMaloneton Ky
Cougnet Charles F (Lena) guard SOCF h1115 Harrisonville Pike
456-6790
Coulter Dorothy retd h105 Waller St
Coulter James H (Donna P) r1227 3d St
Councillar James A (Kathleen I) orderly Mercy Hosp h1804 Wayne
Av Apt A
Councillar Kathleen waitress Shawnee Restr r1804 Wayne Av Apt A
Councillor Alma r1804 Wayne Av Apt A
Counts Bakery (Barbour K Counts) 219 Market St 353-2620
Counts Barbour K (Ruth H) (Counts Bakery) h3402 Westwood Dr
353-0588
Counts Carrie rElmwood Village Ports
Counts John B (Ilo D) (Blue Bird Bakery) h3420 Sheridan Rd 353-5576
Counts Margt studt r2480 Micklethwaite Rd
Counts Peggy A clk Scioto Mem Hosp r1419 Mound St
Counts Robt N (Marion L) phys 1725 27th St Rm 2e h2480
Micklethwaite Rd 353-7083
Counts Sally studt r2480 Micklethwaite Rd
Counts Sena G retd h3722 Rhodes Av (NB) 456-4407
County Bookmobile Service Mrs Beverly Cummings Librn 1220 Gallia
St 353-6219
COUNTY OFFICES
COURT HOUSE, 6th St NE Cor Court St
AGRICULTURAL STABILIZATION AND CONSERVATION
COMMITTEE, Arth Koenig Exec Dir, 902 Washington St,
Tel 353-8339
CO-OPERATIVE EXTENSION SERVICE, Enid S Moore
Agt, Court House, Rm 305, Tel 353-5639
AUDITOR, Roy E Vastine, Court House, Rm 103, Tel 354-
3210
BOARD OF COMMISSIONERS, Paul W Griffith Chairman,
Court House, Rm 104, Tel 354-5664
BOARD OF EDUCATION, Walter N Brown President,
Charles A Brown Vice-President, Frank D Hyland, Mrs
Cecil Pollack, Elmo F Smalley Members, Court House,
Rm 405, Tel 353-5143
BOARD OF ELECTIONS, Danl E Buckley Chairman, Norman
H Bartlett, Ralph E Cooley, Eug McKenzie Members, Rm
105 Court House, Tel 353-4849

"You Never Had It So Good" Until You Dine At The

STONE PIPE INN

"Home of Prime Ribs of Beef"

Route 23-1 Mile North-3732 Scioto Trail

353-0437

127

COUNTY OFFICES—CONTD

BOARD OF HEALTH, Roy H Adams Comnr, Rm 303 Court House, Tel 354-3241

CHILDRENS SERVICE BOARD, Mrs Ruth S Linger Exec Sec, 327 National Bank Bldg Tel 354-5659

CIVIL DEFENSE, James M Hensley Coordinator, Basement Court House, Tel 353-3674

CLERK OF COURTS, Mrs Mildred E Thompson, Court House, Rm 205, Tel 353-4829

COMMON PLEAS COURT, 209 Court House, Tel 353-3129

COMMUNITY ACTION ORGANIZATION OF SCIOTO COUNTY INC, Robt W Walton Exec Dir, 817 2d St, Tel 354-7541

CHILD DEVELOPMENT PROGRAM, Rose Kurren Director, 3060 June Av (NB) Tel 456-5385

HEAD START, Anthony W Taylor Director, 3060 June Av, Tel 456-5016

NEIGHBORHOOD YOUTH CORPS, Richd Bussa, Albert White Directors, 817 2d St

CORONER, James F Scott, 1013 12th St, Tel 353-6169

COUNTY TUBERCULOSIS AND HEALTH ASSOCIATION, 812 Gallia St, Rm 46, Tel 353-3219

COURT OF APPEALS, 4th District, Hon Homer Abele, Hon Gordon Gray, Hon Earl E Stephenson Judges, 3d Fl Court House, Tel 354-4300

COURT REPORTER, Mrs Jean E Tyler, Court House, Rm 210, Tel 353-3129

ENGINEER, Timothy A Thoroughman, 106 Court House, Tel 354-7535

JAIL, Wm P Claypool Chief Jailer, 4th Fl Court House, Tel 353-5649

JUVENILE COURT, Hon Wm T Miller Judge, Court House, Rm 201, Tel 353-1183

LAW LIBRARY, Wm A Burke Librarian, Court House, Rm 306, Tel 353-8319

NEIGHBORHOOD OPPORTUNITY AND SERVICE CENTERS, CENTER NOS 5 & 6, Mrs Dorothy Coburn Dir, 8232 Gallia Pike (W) Tel 574-5059

PROBATE COURT, Hon Wm T Miller Judge, Court House, Rm 201, Tel 353-1181

PROSECUTING ATTORNEY, Everett Burton, Court House, Rm 310, Tel 353-3439

RECORDER, Harold Hanes, Court House, Rm 110, Tel 353-6519

SHELTERED WORKSHOP, Rev Charles A Pitzer Director, ws Chillicothe St, Tel 353-0420

SCIOTO COUNTY REGIONAL PLANNING COMMISSION, Harold A Vulgamore Pres, Bsmt Court House Tel 354-5709

SEWER DEPARTMENT, G D Gulker Superintendent, Court House

SHERIFF, John P Knauff, Rm 211 Court House, Tel 353-6400

1220 KINNEY'S LANE

WURSTER DRUG CO. INC.
"THE
Rexall
STORES"

TEL. 354-3116

SPECK WELDING CO.

CAROL SPECK
WELDING — FABRICATING — ERECTING

TELE. DAY 354-1192
NITE 858-4283

TENTH ST. AT WALLER ST.

COUNTY OFFICES—CONTD

- SOLDIERS RELIEF COMMISSION**, James K Marsh Service Officer, 213 Court House, Tel 353-4449
- SUPERINTENDENT OF SCHOOLS**, Dale W Gillette, Court House, Rm 405, Tel 353-5143
- TITLE DEPARTMENT**, Court House, Rm 205, Tel 353-3889
- TREASURER**, Ronald Greene, Court House, Rm 102, Tel 353-3859
- VETERANS SERVICE OFFICE**, James K Marsh In Charge, 213 Court House, Tel 353-4449
- WELFARE DEPARTMENT**, Robt G Raines Dir, 710 Court St, Tel 354-6661
- WELFARE DEPARTMENT STAMP DIVISION**, Basement Court House, Tel 353-4155
- County Senior Citizens Center 303 Washington St 353-3738
- Courtney Raymond L retd h223 Bloom St (Scioto) 776-2353
- Covert Allie M Mrs braider Mitchellace Inc h420 Waller St 354-2451
- Covert Anna L Mrs retd h1327 Offnere St Apt 5 353-2474
- Covert Betty L Mrs sec-treas Covert Furniture Co r3525 Sheridan Rd
- Covert Donald B (Sue) v pres Covert Furn rMidland Mich
- Covert Donald E (Darlene) condr N&W h1355 17th St (WP)
- Covert Donald S (Betty L) chairmn of bd & pres Covert Furniture Co h3525 Sheridan Rd 353-8665
- COVERT FURNITURE CO**, Donald S Covert Chairman Of The Board-Pres, Donald B Covert V-Pres, Mrs Betty Covert Sec-Treas, Furniture, Decorating Service, Accessories, Carpeting, Bedding, Office Furniture, 831 Gallia St (45662), Tel 353-5208
- Covert Gerald installer Terrys Glass r420 Waller
- Covert Glenn (Garnet) h1211 17th St 354-1405
- Covert Howard L (Carol) USA r3525 Sheridan Rd
- Covert James L (Karen S) pntr Loft Pntg h1203 17th St 353-4062
- Covert Janice K Mrs teller Portsmouth Bank rBox 57 Wheelersburg
- O
- Covert John F retd h2508 Gallia St 353-5953
- Covert Judy L dep County Auditor r1355 17th St (WP)
- Covert Mary J Mrs nurses aide Scioto Mem Hosp r834 Eunice Av
- Covert Pamela S nurses aide Scioto Mem Hosp r1355 17th St (WP)
- Covert Ronald D clk Kroger's rRt 3 Wheelersburg O
- Covert Sarah retd h1817 Thomas Av Apt J
- Covert Thos S hlpr Covert Furn r3525 Sheridan Rd
- Covey Helen lunchrm mgr East High Sch r3254 Harrisonville Pike
- Covey Leonard (Helen) retd h3254 Harrisonville Pike 456-5642
- Covey Steph D (Diane J) coordinator W M Lewis & Assocs h8045 Hayport St (W) 574-2250
- Cowan Walter phys spec Portsmouth Receiving Hosp h2208½ Summit St 353-5213
- Cowdrey Leslie M (Eliz L) retd h3017 North Hill Rd 353-2824
- Cowen Ross (Patricia) chairmn Scioto Development Corp r1729 Offnere St 354-4366
- Cowling David (Grace) retd h3011 Gallia St 353-0432
- Cowling Raymond D (Mary A) serv rep Natl Cash Register h1235 Distel La (R) 354-1487
- Cowling Robt custdn Manley Meth Ch r3011 Gallia St
- Cox Betty h1818 Kendall Av Apt D
- Cox Cath Mrs slwn Marting Bros r1414 16th St
- Cox Charles W retd r2231 Robinson Av
- Cox Clara (Wid Geo) h1606 4th St 353-7065

COX CONSTRUCTION CO

(EDGAR A COX)

**MANUFACTURERS AND INSTALLERS OF CONCRETE
SEPTIC TANKS, BULLDOZING, BACK HOE SERVICE
JET AERATION HOME SEWAGE PLANTS**

1892—OUR 82nd YEAR OF SERVICE—1974.

American Savings & Loan Assn.
Insured Savings—Home Financing

503 Chillicothe St. 45662

Tel. 354-3177

129

COX CONSTRUCTION CO—CONTD

ALL TYPES OF EXCAVATING

1815 GALENA PIKE (WEST PORTSMOUTH, 45662)

TELEPHONE (614) 858-4400

- Cox Crystal Mrs retd h670 Lynn St (Scioto)
Cox Donald (Debbie) wldr M D Friedman Co h720 Glendale St (NB)
Cox Donald hlpr Goodwill Industries rRt 2 Lucasville O
Cox Doris J Mrs swtchmn Genl Tel r5516 Winchester Av (Scioto)
Cox Edgar A (Patricia A) (Cox Construction Co) h1803 Galena Pike
(WP) 858-2611
Cox Eug exam State Auto Drivers License Bur
Cox Geo A (Ethel S) retd h2025 Argonne Rd 353-7783
Cox Hazel L (Wid Albert B) retd h1302 Lincoln St 354-2460
Cox Homer (Ouida) bldg insp City Of Ports r2115 Canter Dr (NM)
Cox James servmn Tri-State TV Furn & Appl h1037 Kent St Apt 5a
Cox James C (M Cath) tv servmn h1504 3d St 353-2837
Cox Janice A clk EDS r1037 Ruhlman Av
Cox John J (Alma) ofc wkr Adams Baking h2701 Thomas Av Lot 67
354-3805
Cox John R (Linda J) 1 hlpr Pennington Funeral Home r3929 Rhodes
Av (NB) 456-5945
Cox Kathryn Mrs dept clk Municipal Court rRt 1 Lucasville Ohio
Cox Kenneth E (Lawana) agt Natl Life & Accident Ins h1126 8th St
(WP) 858-5952
Cox Lawana F Mrs clk Portsmouth Docking r1126 8th St (WP)
Cox Lee r1134 2d St
Cox Lucy (Wid Ruby E) retd h1037 Ruhlman Av 353-0565
Cox Martin (Thelma) h1535 9th St
Cox N Dale (Doris L) pharm Rinks h2831 Ridgeway Rd 353-8721
Cox Nelson C (Coxey's Place) h3948 Gallia St (NB)
Cox Ransom L (Violet) retd h920 Findlay St 353-8124
Cox Raymond Rev (Eileen) pastor Tranquility Community Ch h624
John St
Cox Ronald lab Coca-Cola rRt 2 Lucasville O
Cox Ruby retd r3983 Gallia St (NB) Apt 215
Cox Saml H (Florence E) retd h303 City View Av (WP) 858-2731
Cox Vera M (Wid Charles H) h2231 Robinson Av
Cox W Lewis (Melinda) asst mgr Hart's Family Center h2807 Scioto
Trail
Cox Willard S jan Scioto Mem Hosp h2804 Brant Av
Cox Wm G (Doris J) emp Don Wolfe Funeral Home h5516
Winchester Av (Scioto) 776-6957
Coxey's Place (Nelson C Cox) restr 3950 Gallia St (NB)
Coyle Barbara J studt r1531 Chillicothe St
Coyle Bernatine (Wid Donald) h671 Center St (W) 574-2795
Coyle Helen F retd r1661 Robinson Av 353-2977
Coyle James A USN r1531 Chillicothe St
Coyle Raymond C (Hester) retd h1531 Chillicothe St 353-5970
Coyle Walter H (Nellie) retd h1239 Coles Blvd 353-7118
Crabtree Arth M (Edna M) (A M C Radio TV Clinic) h402 Walnut St
(WP) 858-4111
Crabtree Clarence A (Nina E) retd h1702 12th St
Crabtree Coleen Mrs ofc sec Grange Mut Ins rBx 243 Lucasville Oh
Crabtree Cora Mrs tipper Mitchellace Inc rRt 1 Lucasville O
Crabtree David E (Eridania) correction ofcr S O C F h1225 2d St Apt

915-23 9th 45662

F. C. DAEHLER MORTUARY CO.
GERALD W. GILMORE, Manager

Phone 353-4146

AUTOMOBILE CLUB OF SOUTHERN OHIO



TEL.
354-5614

710 WALLER

BICKETT MACHINE & SUPPLY CO.

MACHINE SHOP—WELDING—ELECTRIC MOTOR REPAIR
METALLIZING—ORNAMENTAL IRON

DISTRIBUTOR OF AIRCO WELDING SUPPLIES and GASES

1411 Robinson Ave. 45662

Tel. 353-5710

130

- Crabtree Donald supvr Pepsi-Cola rRt 2 Box 243 Lucasville O
Crabtree Earl bakery wkr Adams Baking rWheelersburg O
Crabtree Edna M Mrs clk A M C Radio TV Clinic r402 Walnut St
(WP)
Crabtree Eileen J Mrs kitchen wkr Southern Hills Hosp r822½
Chillicothe St Apt 3
Crabtree Francis lab Portsmouth Casting rMc Dermott Oh
Crabtree Jack L (Pauletta) emp EDS h3115 June Av 456-6244
Crabtree Jerry (Lula) Indry wkr Scioto Mem Hosp rLucasville Oh
Crabtree John L (Carolyn D) jan Scioto Mem Hosp h1714 Valley St
(NM)
Crabtree John W (Joan) emp GAC h4611 Garden Av (R) 354-1178
Crabtree Joseph E retd h3844 Rhodes Av (NB)
Crabtree Joyce E pkr Mitchellace Inc rLucasville Oh
Crabtree La Vonda tchr Lincoln Sch rMc Dermott Oh
Crabtree Landrum emp Portsmouth Casting rRt 3 Lucasville O
Crabtree Leona (Wid Donald) retd h5613 3d St (Scioto) 776-6487
Crabtree Leonard clk Millbrook Carry Out h3702½ Rhodes Av (NB)
Crabtree Lewis (Mildred) engr Portsmouth Monument Co rRt 2 South
Webster O
Crabtree Lottie (Wid Francis) h4213 Sterling Av (NM) 456-5846
Crabtree Madge r2804 Sherman Rd
Crabtree Margt R (Wid Ephraim) h1535 11th St 353-1618
Crabtree Mary L pkr Mitchellace Inc rLucasville Oh
Crabtree Michl B (Kathleen) agt West & Sou Life rRt 2 Bx 114
Lucasville O
Crabtree Nina cook Morton's Restr r1702 12th St
Crabtree Patricia J Mrs collection clk Ohio Valley Gas Co
rWheelersburg Oh
Crabtree Paul R (Olive S) retd h2209 Summit St
Crabtree Paul R supvr EDS h1530 3d St 354-5179
Crabtree Ray (Mary L) prin North Moreland Sch (NM) rRt 5
Lucasville O
Crabtree Robt (Charlotte) formn EDS h4236 York St (NB) 456-6321
Crabtree Rodney waiter Wonder Bar Restr
Crabtree Ronald (Marian) emp Dayton-Walther h3721 Stanton Av
(NB) 456-5217
Crabtree Ronald L (Cynthia) linemn Ohio Power rRt 5 Lucasville O
Crabtree Sheryl A key tape opr Steele Data Processing rMinford Oh
Crabtree Tina waitress Guiseppi's Pizza rSouth Webster Oh
Crabtree Vicki cash Welfare Finance r1326 9th St
Crabtree Virgil W (Donna F) clk Valley Auto Parts h207½ Lincoln
St (WP) (N Area)
Crabtree Walter B r3735 Grace St (NB)
Crabtree Wames L (Mary H) ship clk Stand Sup rRt 2 Minford Ohio
Crace James A (Katie) metermn Ohio Power rRt 6 St Rt 139
Crace Robt (Rosemary) (Short Stop)
Crace Robt L dir of speech Scioto Mem Hosp rBox 283 Piketon O
Craden Lloyd L (Marjorie G) retd h2001 Baird Av 353-4851
Craft A Benj h1605 Dunlap Rd (Scioto)
Craft Alf mach Simpson Bros Mach Wks rRt 5
Craft Alton (Margt E) retd h2123 Grant St 353-8540
Craft Alton (Margt) hPinehurst (W)
Craft Arth E (Dorothy) food serv wkr h1602 Franklin Av 353-2414
Craft Audrey clk Shake Shoppe r1308 Hogan St (R)
Craft Betty r1389 Rosemount Rd (R)



BOB'S SUBURBAN HEATING & COOLING

★
ELECTRIC
HEAT
PUMPS
★

Dogwood
Ridge Rd.
Route 2
Wheelersburg
Ohio

★
Telephone
574-5652

Martiny's "One of Ohio's Good Stores"
 Tel. 354-4511

131

- Craft Bonnie Mrs h2313 Charles St 353-5235
 Craft Calvin (Cassinela) constn wkr h1530 Dunlap Rd (Scioto) 456-5614
 Craft Charles C (Phyllis) linemn Ohio Power h1316 Coles Blvd 354-4835
 Craft Christeen Mrs h2025 Thomas Av Apt D
 Craft Clayton R (Audrey B) meat ctr Foodland Mkt No 3 h1308 Hogan St (R) 353-7043
 Craft Dan (Judith) eng Ohio Power h1318 Park Av 354-4166
 Craft Danl servmn Bob & Floyd's r9 Waller St
 Craft David (Shirley) estimator C A Yeager Inc rSouth Shore
 Craft David A mech Portsmouth Volkswagen r1602 Franklin Av
 Craft Dora (Wid John) h2417 17th St Apt I 353-6104
 Craft Ellis G (Louise) equip opr City Pub Serv Dept h9 Waller St 353-4442
 Craft Ervin S (Leila) mech dept wkr EDS h1650 Dunlap Rd (Scioto) 456-5363
 Craft Eug H (Beatrice M) mach C & O B & O h1742 12th St 354-1302
 Craft Eunice Mrs hsekpr Portsmouth Receiving Hosp h833 10th St 354-4652
 Craft Euva h516 Campbell Av
 Craft Farris (May) retd h1544 11th St
 Craft Flora h1808 Robinson Av
 Craft Franklyn D (Brenda J) driver h105 Glover St
 Craft Gladys Mrs cook Portsmouth Receiving Hosp rRt 1 Box 124 Lucasville O
 Craft Harmon (Becky) driver A M C h1309½ Hutchins Av
 Craft Hattie M Mrs pastor Pilgrim Wesleyan Ch r1808 Charles
 Craft Henry (Carolyn) emp. Mc Govney Constn h2216 6th St
 Craft Henry orderly Mercy Hosp r1862 Andrea Av
 Craft Homer (Dorothy M) mach hlpr Simpson Bros Mach Wks h1540 5th St (WP) 858-2234
 Craft Howard r4320 Pine St (NB)
 Craft Jack h2122 Carlyle Av
 Craft Jerry (Janet) emp Goodwill Industries h614 9th St Apt 3
 Craft John F (Janet) mtcemn Elmwood Village h3817 Pleasant Av (NM) 456-4422
 Craft Karol h2279 Mabert Rd
 Craft Kathleen L h1001 2d St
 Craft Lela (Wid Jesse) retd h1518 9th St
 Craft Leroy (Mary E) hskpy supvr Scioto Mem Hosp h1913 6th St
 Craft Luke retd h811 Findlay St Apt 605
 Craft Luther O (Hattie M) retd h1808 Charles St 354-2786
 Craft Mark cln Jim's Rug Cln Serv
 Craft Mary E kitchen wkr Scioto Mem Hosp
 Craft Mary J (Wid Clarence) retd h1389 Rosemount Rd (R) 353-8393
 Craft Mary J Mrs paster Williams Mfg h1829 Coles Blvd 353-8786
 Craft Melvin h431½ Boundary St
 Craft Michl J mech Portsmouth Volkswagen r1602 Franklin Av

THE DAVIS FUNERAL HOMES

West Portsmouth 858-4100

South Webster 778-2030

Sciotoville 776-2115

On Old Route 52, Franklin Furnace, Ohio 45629

ROY C. SERGENT, Owner and Administrator

FOUNTAINHEAD NURSING HOME
 24 Hour Nursing Care — Fire Proof — State Licensed and Approved

Tel. 574-6200

BAR and STRUCTURAL
STEEL

BRONZE BEARINGS

**SIMPSON BROTHERS
Machine Works, Inc.**

Phone 353-6870

2204-06 Gallia St. 45662

GENERAL MACHINE
WORK

MACHINERY MAINTENANCE
WELDING



LUTHER TRANSFER, Inc.

MOVING AND STORAGE
LOCAL and NATIONWIDE

Agent — U.S. Van Lines, Inc.

353-6280
353-1873

132

- Craft Mike carry out Ports Super Mkt r1742 12th St
Craft Paul hPershing Av
Craft Robt (Ethel) pntr 1106 Fairview Av h1106 Fairview Av (WP) 858-5985
Craft Robt slsmn Ace Termite
Craft Robt L (Geraldine) slsmn Ace Termite h1027 Iroquois St (W) 574-2427
Craft Robt L (Ruth E) h3826 Gallia St (NB)
Craft Stanley r1650 Dunlap Rd (Scioto)
Craft Thelma L (Wid Leonard) retd h4233 Cedar St (NB)
Craft Willard (Bernice L) sls tire casings 1139 Mill St h1139 Mill St 353-0079
Craft Wm emp Jack Fish & Sons r1810 10th St
Craft Wm pres Lab Intl Union Of N Am Local No 83 rRt 4 Lucasville O
Craft Wm jan T M Patterson Paper Box rRt 1 Bx 397 Wheelersburg O
Craft Willis F (Janet) clk Ramey Feed Store h911 Harrisonville Av (NB) 456-6213
Crafton Stuart B (Cath J) recruiter U S A F Recruiting Sta h1532 Hogan St (R) 354-4030
Craftsman Custom Wood Service (James J Schwamberger) 949 3d St
Crager Edith Mrs nurse aide Mercy Hosp rWheelersburg Oh
Crager Ulysses G (Alice C) whse wkr Midland Gro h1405 Summit St
Craggett Charles O (Carlean) retd h1026 15th St 353-7662
Craig Auto Sales (Joseph H Craig) 2331 Gallia St 353-2868
Craig Billy H (Joyce A) elec insp City h2384 Edgewood Dr 353-4311
Craig Clara (Wid Alma B) h1751 Valley St (NM)
Craig Cora (Wid Claude R) h4319 Dale St (NM)
Craig Edna dietary supvr Southern Hills Hosp r1733 Valley St (NB)
Craig Ethel (Wid Roy) h2101 Charles St 353-2706
Craig Frances (Wid Earl L) retd r1208 22d St
Craig Jackie Lee Mrs cash Sears r1749½ Valley St
Craig Jewell (Wid Eirmel) retd h1733 Valley St (NM) 456-5670
Craig John G slsmn Craig Auto Sls
Craig Joseph h2428 Dorman Dr Lot 6
Craig Joseph H (Agnes) (Craig Auto Sls) h2845 North Hill Rd 353-1272
Craig Kim A cash Columbia Theatre r2384 Edgewood Dr
Craig M Louis (Patricia) (Craig's Body Shop) h4009 Rhodes Av (NB) 456-6658
Craig Margt H (Wid Harold A) h2483 Mabert Rd 354-2587
Craig Michl (Jackie) guard Ohio Penitentiary h1749½ Valley St (NM)
Craig Reba (Wid Elbert) elev opr County Bd Of Comnrs h1733½ 11th St 353-0458
Craig Rhonda L asst Johnson Nursery Sch r2384 Edgewood Dr
Craig Richd (Rebecca J) retd h1240 11th St 353-3588
Craig Steven H (Eliz S) studt h2904 Gilbert Av 353-6142
Craig Wm (Barbara) (Craig's Auto Repr) h7431 Ohio River Rd (W) 574-5488
Craig's Auto Repair (Wm Craig) Rear 7431 Ohio River Rd (W) 574-5488
Craig's Body Shop (M Louis Craig) 4009½ Rhodes Av (NB)
Craiger Wm L (Mary A) retd h1203 Lakeview Av (NB) 456-5815
Craiger Wm N (Donna B) formn EDS h1745 Valley St (NM) 456-5695
Craigmiles Clara L r1031 Ruhlman Av

THE T. M. PATTERSON PAPER BOX CO.

705-15 FRONT ST. 45662

TEL. 354-2871

133

Craigmiles Deborah S bar maid Holiday Inn h1327 Offnere St Apt 3
353-8719

Craigmiles Furniture Co James C Strafford Pres-Treas Ruth
Strafford Sec 936 Gallia St 353-3720

Craigmiles Hazel Mrs fcty wkr Williams Mfg h1720 6th St 353-6397

Craigmiles John driver Keck Distr h1734 5th St

Craigmiles Nell h1031 Ruhlman Av 353-6171

Crain Harold F (Yvonne L) r1643 12th St

Crain Hassie (Wid John M) retd h1643 12th St

Cramer See Also Kramer

Cramer Forrest F (Kathryn E) mtcemn Portsmouth High Sch h2723
Grandview Av 353-1708

Cramer Grace M (Wid Fred) h5615 Kentland Av (Scioto) 776-2749

Cramer Kathryn sec First United Meth Church r2723 Grandview Av

Cramer Patricia A emp Williams Mfg r2723 Grandview Av

Cramer Wm E (Pauline) retd h1625 Jackson St 354-2141

Crane Dixie h3027 Gallia St 354-2925

Cranmer Accounting Service (Lewis K Cranmer) 238 Masonic Temple
Bldg 354-2306

Cranmer Lewis K (Marie L) (Cranmer Acctg Serv) h2314 Grandview
Av 353-7765

Cranston H Everett (Irene E) retd h2234 Cleveland Av 353-2717

Crapyou Angelo C (Jennie F) retd h1134 4th St 353-1070

Crapyou Angelo C Jr (Delma) cable splicer Tel Co h2018 High St
353-3455

Crapyou Kay A studt r2018 High St

Crawford Allen P (Evalina) lab Harbison-Walker h2405 Mabert Rd

Crawford Carol (Wid Wells) retd h811 Findlay St Apt 609 353-6045

Crawford Chester J (Sue M) retd h3832 Gallia St (NB) 456-4958

Crawford David rDogwood Ridge (W)

Crawford David J (Maxine H) servmn Sears h1106 Kinney's La
353-6306

Crawford Deborah r1231 Buckley Av (Scioto)

Crawford Donald (Crawford & Frailey Shoe Repr)

Crawford Earl (Mary) h1231 Buckley Av (Scioto) 776-6911

Crawford Edna (Wid Mott) h610 5th St Apt 513 353-5761

Crawford Eliz r533 6th St

Crawford & Frailey Shoe Repair (H Ray Frailey Donald Crawford)
617 2d St

Crawford Glenna Mrs teller Security Cent Natl Bk rSouth Shore Ky

Crawford Jack R (Mary B) h113 Madison St 353-6087

Crawford Judith K key tape opr Steele Data Processing rRt 1 Box
242a Wheelersburg O

Crawford Kath Mrs h3759 Rhodes Av (NB)

Crawford Kenneth investigator County Prosecuting Attorney hLawson
St (W) Apt 21

Crawford Margt retd h2221 Timlin Rd 354-1509

Crawford Mary cook Flannery's Nursing Home r113 Madison

Crawford Maxine H Mrs ofc sec Gerlach & Spears r1106 Kinneys La

Christian Lumber Company

1403 Fourth Street

West Portsmouth, Ohio

Phone 858-6644



307 CHILLICOTHE ST.

"WE SERVICE WHAT WE SELL" • TEL. 353-1655

RGBI

ROGER KILGORE'S
TRI - STATE TV APPLIANCE
& FURNITURE, Inc.

RGBI

**G S C
CLEANING
SUPPLIES
COMPANY**

HEADQUARTERS

SALES
&
RENTALS
OF
CLEANING
SUPPLIES
&
EQUIPMENT

224 COURT ST.

TEL.
353-5181

CENTER STREET TV

"We Service All Makes"

Wheelerburg
Tel. 574-6501

433 Center St.

PRE-CAST CONCRETE CO. INC.



Sewer Pipe—Grease Traps
Precast Steps, Stepping Stones
Building Supplies



2044 8th St.

Tel. 353-6610

134

- Crawford Michl handyman Livingston & Co r2405 Mabert Rd
Crawford Minnie h1210 Robinson Av Apt A
Crawford Richd (Vica) retd hRear 3613 Rhodes Av (NB) 456-4451
Crawford Thelma B (Wid S Carvel) retd h1101 Kent St Apt 6g 354-2666
Crawford Vince retd h1826 6th St 353-0234
Crawford Wanda insp Mitchellace Inc rStar Rte
Crawford Wm formn r816 Waller St
Craycraft Barbara L ofc wkr Mitchellace Inc rQuincy Ky
Craycraft Betty Mrs dietary aide Mercy Hosp rRt 1 Bx 148-A
Wheelerburg O
Craycraft Juanita nurses aide Flannery's Nursing Home r505½
Harronville Av (NB)
Craycraft Lucy h3983 Gallia St (NB) Apt 205
Craycraft Richd W eng W M Lewis & Assoc h1035 Kent St Apt 4i 354-5341
Craycraft Sturgill bakery wkr Adams Baking rSouth Portsmouth Ky
Crayton Crystal (Wid Edw) retd h1014 9th St 353-4359
Crayton James (Lena) retd h1124 9th St 354-2693
Crayton Lena Mrs whsewn E J Kenrick Whol r1124 9th St
Creasy Company The Eldon Hancock Arth Werner Mgrs whol gro
927 Ruhlman Av
Creative Advertising 3970 Gallia St (NB)
Creative Arts Gift Shoppe (Judy Frazier) 8105 Gallia Pike (W) 574-8364
Creative Beauty Shop (Mrs Martha De Camp) 222 Harding Av
(Scioto) 776-2477
Credit Bureau Reports Inc Richd E Flowers Mgr 413 Masonic Temple
Bldg 353-1191
CREDIT THRIFT OF AMERICA INC, John H Schroeder Manager,
Loans Up To \$25,000.00 And Financing, People-To-People
Service Where You're Number One, 847 Gallia St (45662) Tel
353-2141
Creech Donna J social wkr County Welfare Dept rRt 1 Minford O
Creech Ogra (Jennie) retd h120 Maple St (WP) 858-5453
Creech Polly clk Blackburn's Mkt h612 Lincoln St
Creech Saml B retd r1621 7th St
Creech W Titus slsmn Lute Plmb Sups rWaverly Oh
Creekbaum Ethel (Wid Earl) h1607 5th St 353-3292
Creekbaum James G (E Jean) emp Standard Sup h1533 6th St 353-6325
Cregger Mae Mrs clk Glad Tidings rRt 2 Bx 565h Sciotoville
Creme Delight (Sybil Fultz) dairy bar ne cor 16th St 858-5862
Cremeans Barbara nurses aide Scioto Mem Hosp rRt 2 Bx 50 Mc
Dermott O
Cremeans Barber Shop (Marce J Cremeans) 712 Harrisonville Av
(NB)
Cremeans Beulah aide Elmwood Village rMaloneton Ky
Cremeans Helen cook Malone Nursing Home r1653 6th St
Cremeans Homer C (Helen L) car repr Harbison-Walker h1653 6th
St 353-6789
Cremeans Jewell Mrs h2008 5th St
Cremeans Laundromat (Marce J Cremeans) 710 Harrisonville Av (NB)
Cremeans Marce J (Eliz) (Cremeans Barber Shop) h1618 Harrisonville
Pike 456-4540
Cremeans Marce J Jr emp EDS r1618 Harrisonville Pike



Security Central

"That's My Bank"

CALL 354-3261



135

- Cremeans Maurice (Marilyn) assoc Crossroads Realty Co
rWheelersburg O
- Cremeans Paul E (Dorothy M) kiln preparer Harbison-Walker h1813
Coles Blvd 353-4240
- Cremeans Russell h1120 Front St
- Cremeans Wm (Sandra) dept mgr Hart's h880 Bertha Av Lot 9
354-4372
- Cribben Donna cash Robt Hall Clo
- Crichton Office Supply (Mrs Ruth N Staebler Mrs Helen C Akers)
740 5th St 353-8290
- Crippen Bernice M (Wid Wm C) retd h610 5th St Apt 522
- Crippen Jeffery studt r1418 Spring St
- Crippen Patk emp Dayton-Walther rLucasville Oh
- Crippen Raymond H (Lucille) retd h1418 Spring St 353-3362
- Crisp Adda E h7336 Ohio River Rd (W) 574-6048
- Crisp Arth E (Ruby C) retd h1706 Valley St (NM) 456-5372
- Crisp B Kay nurse Elmwood Village rBox 329 South Shore Ky
- Crisp Carl (Barbara) constn wkr h1406 6th St (WP)
- Crisp Carl Jr page Portsmouth Public Library r1406 6th St
- Crisp Donald (Patsy) bky supvr Nancy Rae Inc h1902 Charles St
353-6788
- Crisp Evelyn pkr Williams Mfg h1817 Thomas Av Apt C
- Crisp Helen E Mrs Indry wkr Scioto Mem Hosp h2670 Dorman Dr
- Crisp James minister Ch Of God (Scioto) r2317 Norway Rd
- Crisp Kenneth delmn Wurster's Drug r1900 Charles St
- Crisp Mary nurses aide Flannery's Nursing Home r3d St
- Crisp Myrtal M (Wid Luthur) h1814 Charles St 353-3091
- Crisp Nora r605 Front St
- Crisp Robt (Stella E) retd h2317 Norway Rd 354-3848
- Crisp Roscoe (Grace) driver Interstate Brands h1018 9th St
- Crisp Ruth J dispr Tel Co h1125 Kent St Apt 101 353-6758
- Crisp Stella E Mrs nurses aide Scioto Mem Hosp r2317 Norway Rd
- Crispie Creme Donuts Inc R Renison Pres J M Renison Jr V Pres J
C Renison Sec Mrs C Renison Treas 1202 Gallia St 353-5890
- CRITERION CO THE, James Thuma Mgr, Men's Wear, Clothing
And Furnishings, 819 Gallia St (45662), Tel 353-2010**
- Crockett Dollie (Wid Clarence) r1638 12th St
- Crockett Mary L (Wid Edw W) retd h1014 15th St 353-6785
- Crockett Woodrow (Cora) retd h3736 Stanton Av (NB)
- Crognale Ronald (Eliz C) mgr Ports Super Mkt h1102 Kent St
353-0238
- Cron Ella M (Wid Martin V) aide Elmwood Village h1416 16th St
Apt 16 353-6759
- Cronin Edw (Marcia) retd h2222 Vinton Av
- Crooks Eliz B (Wid James C) h1130 2d St 354-1164
- Cropper Andrew C (Joan K) electn EDS h8013 Chester St (W)
574-2975
- Cropper Bowman M (Florence E) retd h2823 Gilbert Av 353-0971
- Cropper David A (Joyce D) acct Ohio Valley Elec h1211 24th St

- CHAIRS and DESKS
- FILE CABINETS
- REK-ROTARY MIMEOGRAPH
- ARTISTS' SUPPLIES
- DICTATING EQUIPMENT
- RIBBONS and CARBON PAPER
- ROYAL TYPEWRITERS

607 Chillicothe St.

STAPLETON

OFFICE SUPPLY CO.

Tel. 353-1187

- SMITH-CORONA TYPEWRITERS
- FIREPROOF SAFES and CHESTS
- DUPLICATING MACHINES
- OFFICE and SCHOOL SUPPLIES
- GIFTS and GREETING CARDS
- CLARY ADDING MACHINES
- VICTOR BUSINESS MACHINES



REALTOR

Sales — Rentals
Appraisers

8200 Gallia St.
Wheelersburg, 45694

Tel. 574-6055

Scioto Trail at 29th St. 45662

Tel. 354-3118



**First
Federal
Savings
& Loan
Association**

80th Year

**HOME LOANS
INSURED SAVINGS**

843 Gallia

TEL.
353-1181

Wheelersburg
Branch
Tel. 574-5065

GOAD'S



**SERVICE
STATION**

7 AM To 10 PM

Located
Route 52 and
23 Intersection

**BRAKE WORK
HEADLIGHT
AIMING**

**FREE
PICK-UP
AND DELIVERY
SERVICE**

**1200
Gay St.
TEL.
353-9174**

**BOULEVARD
GARDEN
CENTER**

1720 Coles Blvd.

Tel. 353-0997



136

- Cropper David A Jr (Carolyn S) studt h1525 Franks La (R) 354-5517
 Cropper Flora r1319 Spring St
 Cropper Jackson Y (Patricia A) firefighter City Fire Dept h1636
 Grant St 354-1857
 Cropper Jerry (Rita) dept dir Fed Programs h838 3d St 353-5504
 Cropper Joyce tchr Portsmouth High Sch r1211 24th St
 Cropper Nellie O (Wid Oscar) h304 Harding Av (Scioto) 776-2253
 Cropper Nita tchr Portsmouth High Sch rSouth Portsmouth Ky
 Cropper Rita W tchr Portsmouth High Sch r838 3d St
 Cropper Robt h1104 24th St
 Cropper Ruth M (Wid S Jackson) h943 2d St 353-7605
 Cropper Wm tchr Portsmouth High Sch rSouth Portsmouth Ky
 Cross Mark A studt r1419 Lincoln St
 Cross Rachel E (Wid R B) retd h1015 Kent St Apt 2h 353-4354
 Cross Richd E (Mable J) plant acct GAC h1419 Lincoln St 353-0125
 Cross Robt recording sec United Steel Wkrs Of Am Afl-Cio Loc No
 2116 rSciotoale Oh
 Cross Robt W (Nola M) mtce mech G A C h4466 Rose Av (R) 354-1937
 Cross Teresa (Wid John) r1351 Rosemount Rd (R)
 Crossroads Realty (Albert J Buffinger) 6311 Harding Av (Scioto) 766-2704
 Crothers Bert (Shirley) (Bert Crothers Ins Agcy) h1612 Gallia St 353-6928
 Crothers Bert Insurance Agcy (Bert Crothers) 1612 Gallia St
 Crothers Shirley Mrs instr Ohio Univ-Portsmouth r1612 Gallia St
 Crotty Robt E night sch dir Portsmouth Business College rRt 4
 Lucasville O
 Crotzer Allan (Dortha) lab EDS hRolf Rd (W) 574-2631
 Crouch Joseph E (Margt) mgr Christian Lbr rHuntington W Va
 Crowder Charles (Sharon) (Competition Cycle Shop) h1833 Pershing
 Av (WP)
 Crowder Danl N USAF r1421 11th St (WP)
 Crowder Kenneth R signalmn C & O B & O r723 Calvert's La (WP)
 Crowder Lafayette (Lowella) custdn Jenkins Elem Sch h1453 14th St
 (WP) 858-2674
 Crowder Ruth (Wid Norman Jr) dairy clk Ports Super Mkt h1421
 11th St (WP) 858-5535
 Crowe Agnes M x-ray tech Scioto Mem Hosp rRt 2 Sciotoville O
 Crowe Jessie L (Agnes) sls rep Mc Whorter Adv Corp rRt 2
 Croy Owen (Mary) h3983 Gallia St (NB) Apt 109 456-4858
 Cruitt Rosela A (Wid Donald E) h1713 Marne Av (WP) 858-2594
 Crull Betty fcty wkr Williams Mfg r4311 Rhodes Av (NB)
 Crull David display mgr Marting Bros rLucasville Ohio
 Crull Howard M (Inez) fcty wkr Williams Mfg h1556 4th St 353-4464
 Crull Janet (Hse Of Hair Fashion) rLucasville O
 Crull Lillian smstrs Bruce Canter's Kopy Kat r1226 3d St
 Crull Margt (Wid Howard A) h1425 Spring St 353-4934
 Crull Wallace T (Lillian E) pipeftr EDS h1226 3d St 353-7673
 Crum Henry H retd r1118 21st St
 Crum Josephine retd h5603 5th St (Scioto) 776-6004
 Crum Lewis E (Carol S) tchr W P High Sch h4576 Old Scioto Trail
 (R) 353-1721
 Crum Nora (Wid Charles E) h1225 Main St (WP) 858-4972
 Crumm Charles F (Betty L) emp G A C h1144 Hogan St (R) 353-5443
 Crumm Geo F lab Dayton-Walther r1144 Hogan St (R)

MARVIN FRALEY REALTOR

Sales and Rentals

Citizens Plaza East, Wheelersburg, Tel. 574-2561



137

- Crump James W pan tndr Harbison-Walker rBox 54 Blackford O
Crump Louise Mrs emp Williams Mfg h407 Ohio Av (NB)
Crump Paul emp Dayton-Walther rSouth Shore Ky
Cruse Betty A swtchbd opr Natl Bk Of Portsmouth rSouth Shore Ky
Cruse Nathl Rev religion coordinator W P A Y rSouth Shore Ky
Crutcher Thos (Barbara) agt Natl Life & Accident Ins rAshland Ky
Cruz Nicky Outreach Geo Bartee Dir voluntary org 906 Gallia St
354-4357
Cubbege Margt Mrs med sec A L Berndt h1657 Highland Av 353-5268
Cullen Andrew G retd h1810 Baird Av 353-7844
Cullen Charles E (Nona) crane opr EDS h8308 Granite St (W)
574-6685
Cullen Hazel B (Wid Robt B) retd h1913 17th St 353-6062
Cullen John C (Delores) brickmason EDS hDogwood Ridge (W)
574-2862
Cullen Robt L (Evelyn) roller EDS h1830 High St 353-7885
Culligan Larry credit mgr West End Furn
Culligan Water Conditioning 531 Front St
Cullins John v-pres United Steel Wkrs Am Loc Un 2116 (Afl-Cio)
rWheelersburg Oh
Cullum Delena Mrs bander Mitchellace Inc rRt 1
Cullum Harold D tchr Glenwood High Sch r3943 Rhodes Av (NB)
Cullum Jerry L (Sharon K) installer J W Stir Co h1822 Robinson Av
353-3522
Cullum Leona L (Wid Harold E) h3943 Rhodes Av (NB) 456-5229
Cullum Margt M retd h1410 16th St Apt 27 353-7679
Cullum Winfield centrifugal opr Dayton-Walther rRt 1 Box 447
Culp Charles shakeout opr Dayton-Walther rRt 1 Minford O
Culp Cloris emp Savory Foods r1117 Washington Blvd (WP)
Culp Eleanor ofc wkr Penneys r925 30th St
Culp Fred G (Betty J) driver Reinhardt Transfer h4361 Rhodes Av
(NB) 456-5747
Culp Joseph B distr Barq Bottling r1117 Washington Blvd (WP)
Culver Dorothea Mrs sec United Way Of Scioto County Inc rStar Rt
Culver Eunice ofc nurse Thos K Swope rRt 1
Culver Ira B (Audrey) mgr Kilcoyne Restr & Bar h1621 Robinson Av
353-0037
Culver Juanita Mrs kitchen wkr Southern Hills Hosp h3830 Rhodes
Av (NB) 456-4939
Culver Lois J studt r3830 Rhodes Av (NB)
Culver Nannie (Wid Herb) h1808 7th St
Culver Pearlle Mrs h3752 Stanton Av (NB) 456-6723
Cambridge Hughel O (La Vonne) watch repr Jarvis Co Jewelers
rCamp Bennett Sciotoville
Cambridge Lavonne Mrs maid Mercy Hosp rSciotoville Oh
Cummings Beverly Mrs librn County Bookmobile Serv r1101 Laurel
Cummings Carol Mrs h224 Ohio Av (NB)
Cummings Fred (Dorothy) h2331 Rose Av (WP) 858-2628

Newberry's Department Store

MEN'S and WOMEN'S CLOTHING — GIFTWARE
SPORTSWEAR — HOUSEWARES

4132 Gallia, New Boston 45662

Tel. 456-4300

A PORTSMOUTH
AREA INSTITUTION
SINCE 1908



THE ADAMS
BAKING CO.
BAKERS OF
BETTER BREAD

Brock Funeral Home, Inc.

Gallia and Waller, Portsmouth, 45662
Gallia at Hayport, Wheelersburg, 45694

353-2800
574-2049



Tel. 353-4332

BOLDMAN
REALTY

1327 Kinney's La.

PAUL L. DOYLE

Nursery & Garden Center



Nursery
Stock
Garden
Supplies

**4857 Old Scioto Trail
Rosemount**

Tel. 354-5707

Floral Hills Memory Gardens

Rt. 1, Franklin Furnace, Ohio



"I am the resurrection and the life."

Tel. 574-2076

138

- Cummings Lloyd M (Drbra) lab Portsmouth Casting rWheelersburg Oh
Cummings Mike (Beverly) lab Portsmouth Casting rRt 5 W P Oh
Cummins Edw A (D Frances) custdn Lincoln Sch h2637 Dorman Dr 353-2404
Cummins Vicki Mrs nurse Mercy Hosp rWheelersburg Oh
Cunning Wanda F slswn Tri-State TV Furn & Appliance h541 6th St 354-3344
Cunningham Albert R (Ola) estimator Portco Inc h1123 Bonser Av (Scioto) 776-2460
Cunningham Boyd W (A Mildred) pntr h117 Offnere St 353-8859
Cunningham Carl H (Gertrude) retd h2102 Sommer St (WP) 858-5713
Cunningham David B steel wkr EDS r1909 Dorman Dr
Cunningham Donald (Bonnie) asphalt sealing contr Ws Hayport Rd (W) h ws Hayport Rd (W) 574-2695
Cunningham Donna intern psychologist W P Bd Of Educ r116 Bonser Av (Scioto)
Cunningham Earl J (Mary F) acct exec Daniels Head & Assocs h3405 Orchard Dr 353-0884
Cunningham Earl W retd r117 Offnere St
Cunningham Evelyn R Mrs cook Portsmouth Receiving Hosp h1651 12th St
Cunningham Gary S lab Portco Inc rLucasville O
Cunningham Glenn (Terri) plant mgr Monroe Cunningham & Son h256 Conroy Dr (W)
Cunningham Harold A (Henrietta H) h3628 Sheridan Rd 353-6793
Cunningham Henrietta Mrs sec-treas Atlas Fashions r3628 Sheridan Rd
Cunningham Homer carp Portco Inc h2416 Elmwood Dr 353-5207
Cunningham J L Construction Co (Jack L Cunningham) 608 Elm St 354-2649
Cunningham Jack L (Mabel P) (J L Cunningham Constn) h925 30th St 354-1503
Cunningham James R (Donna) studt h1116 Bonser Av (Scioto) 776-7576
Cunningham Janet L slswn M R S Real Est rBussey Rd (W)
Cunningham Jean designer Herms Floral Co r1614 6th St
Cunningham John phys 1241 18th St rMilldale Rd Rt 4
Cunningham Julia clk J & S Family Shoes rRt 5 Candlewood Hills (W)
Cunningham Karen J casewkr County Children Serv Bd r925 30th St
Cunningham Karl mach opr Monroe Cunningham & Sons rRt 3 Hayport Rd (W)
Cunningham Louise h1614 6th St
Cunningham Mary Mrs nurses aide Mercy Hosp rRt 3 Box 29-A Wheelersburg O
Cunningham Mary J clk Heck's r ns Stockham Hill Rd (WP)
Cunningham Monroe (Eliz) (Monroe Cunningham & Sons) h es Ohio River Rd (W) 574-6184
CUNNINGHAM MONROE & SONS (Monroe Cunningham),
Asphalt Driveways, Filling Stations, Parking Lots,
Playgrounds, Streets, Highways, Sand And Gravel,
Bulldozing, Grading, Old Route 52 (East), PO Box 202
(Wheelersburg, Ohio, 45694), Tel 574-6184
Cunningham R h1225 Charlevoix St (W)
Cunningham Richd P studt r3405 Orchard Dr



McGovney Ready Mix, Inc.

READY MIXED CONCRETE

Tel. 353-4111

55 River Ave. 45662

P. O. Box 510

139

- Cunningham Robt L (Julia) mech Earl's Garage hCandlewood Dr Rt 2
(W) Apt 206 574-5720
- Cunningham Ronald (Judy) emp Ports Moving & Stge h1401 Lincoln
St
- Cunningham Ruby (Wid Carl A) h ns Stockham Hill Rd (WP) 858-2556
- Cunningham Russell W (Hazel M) retd h5543 Cherry St (Scioto)
776-2470
- Cunningham Sandra L key tape opr Steele Data Processing r es Ohio
River Rd (W)
- Cunningham Spencer W (Eliz) v-chairmn of bd Daniels-Head &
Associates h1909 Dorman Dr 353-2312
- Cunningham Steve mech K & P Truck Serv rRt Wheelersburg Oh
- Cunningham Steven with Walter J Cunningham
- Cunningham Walter J (Frances A) bldg contr 1934 Hutchins Av
h1934 Hutchins Av 353-8442
- Cunningham Wm M (Ada F) terminal mgr Standard Oil Co h7425
Ohio River Rd (W) 574-5478
- Cupler Angeline retd r1538 Charles St
- Cuppett Evelyn Mrs (Rolling Hills Stables) r231 Custus
353-4605
- Cuppett John H retd h1314 Bihlman Dr 858-5094
- Cuppett Ralph D (Evelyn) (Rolling Hills Stables) h231 Custus St (WP)
353-7543
- Curcio Carl (Victoria) retd h609 8th St 776-2808
- Curcio Charles J (Virginia L) mason EDS h1017 Bonser Av (Scioto)
353-6883
- Curcio Frank (Lillian M) brick mason EDS h1109 29th St 776-2808
- Curcio Virginia Mrs organist Temple Baptist Church r1017 Bonser
Av(Scioto)
- Curnette Brenda tchr Highland Sch h5638 Wilson Av (Scioto)
- Curnette Ronald (Joan) h4546 Old Scioto Trail (R) Lot 6 353-3027
- Curnutte Basil (Lula A) retd h1616 Grandview Av 353-0387
- Curnutte Brenda tchr Clay Elem Sch r702 Lakeview Av (NB)
- Curnutte Carol A cobalt tech Scioto Mem Hosp rWheelersburg Oh
- Curnutte Charlotte M (Wid Geo F) h1320 Offnere St 353-2392
- Curnutte Garrett (Rosemary) last mkr Williams Mfg h702 Lakeview
Av (NB) 456-4374
- Curnutte H Michl r1643 Jackson St
- Curnutte Harold E (Regina) supvr State Hwy Dept h1643 Jackson St
354-1775
- Curnutte Jean (Wid Henry) retd h1604½ Gallia St 353-7611
- Curnutte Joann Mrs data processor Portsmouth Bank r4546 Old
Scioto Trail Lot 6
- Current Laurence L (Joyce A) emp Tel Co h2307 Sunrise Av 354-3485
- Currier D H commanding ofcr US Naval Reserve Training Center
rColumbus O
- Curry Alva E (Martha) retd h3983 Gallia St (NB) Apt 111 456-6139
- Curry Marjorie A librn Glenwood High Sch h3335 N Taylor Ct
354-4968
- Curry Mary P Mrs mgr Ollie's Ky Fried Chicken h2112 17th St



insurance
By Phone

"HOWARD"
and
"JOHN"

BERNDT

Tel.
353-3121

709 6th
45662



CLASSIC LANES
823 Chillicothe
353-9158

RAINBOW LANES
1400 Kendall Av.
353-9122

SUNSET LANES
2330 17th St.
353-9125



Uneca Inc.

ELECTRICAL CONTRACTORS

2304 GRANT ST.

TEL. 354-5666



GLAD TIDINGS

Book
Store

RELIGIOUS
GOODS

Books

CHURCH
SUPPLIES

816

4th

St.

TEL.

354-1717



- Design
- Planting
- Seeding
- Maintenance
- Sodding
- Nursery
- Stock

U.S. 23 North

TEL.

354-3353



GUISEPPE'S PIZZA

"BEST ANYWHERE"

PORTSMOUTH
354-2846

NEW BOSTON
456-4146

WHEELERSBURG
574-2545

140

- Curry Robt L (Evaline) lino opr Keystone Printing h1049 20th St 353-0733
- Curry Ruth (Wid Byron T) h1823 Hutchins Av 353-6456
- Curry Ruth A nurse Scioto Mem Hosp r2374 Edgewood Dr
- Curry Virginia L (Wid Warren) slswn Kresge's h1904 Kinney's La 354-1877
- Curry Wm W (Ruth A) crane opr EDS h2374 Edgewood Dr 353-5426
- Curtin Robt N r3503 Rhodes Av (NB)
- Curtin Walter E (Marie) retd h3503 Rhodes Av (NB) 456-4845
- Curtis A Garnet (Wid Milford) h220 Vine St (NB) 456-5182
- Curtis Fonda L nurses aide Scioto Mem Hosp rFirebrick Ky
- Curtis Phillip A Rev (June F) pastor Ch Of Christ r2140 Grandview Av
- Curtis Robt h3919 Rhodes Av (NB)
- Curtis Strafford L r2635 Gilbert Av
- Curtis Thos L retd h3018 Gallia St 353-3620
- CUSTOM CARPETS INC, Burl E Pritt Pres-Sec, William E Kyle V-Pres, Don E Skinner Mgr, Rugs And Carpets, 729 6th St (45662) Tel 354-2893 (See Index To Advertisers)**
- Custom Carpets Inc (Central Ofc) Burl E Pritt Pres-Sec 602 Masonic Temple Bldg Rm 120 354-5691
- CUSTOM INDUSTRIES & DISPLAY, James Schwamberger General Manager, Store Fixtures And Decorator Displays For Merchandising, Rear 2420 Gallia St, PO Box 1502 (45662) Tel (614) 354-4557**
- Cutlip Gary R (Cutlip USED Cars) r8th St
- Cutlip Grace T (Wid Lonnie F) retd h2230 8th St 353-8945
- Cutlip Hescal J (Sara A) retd h4214 Pine St (NB) 456-6183
- Cutlip Jack A (Judith) clk EDS h2731 Sherman Rd 353-3963
- Cutlip Kenneth P (Barbara L) supvr E D S (Portsmouth Div Data Processing) rWheelersburg O
- Cutlip Mildred I retd h610 5th St Apt 405 353-0416
- Cutlip Used Cars (Gary R Cutlip) 1926 11th St 353-0561
- Cyfers Louise (Wid Alvin F) retd h1925 Grant St 353-5922
- Cyrus Bertie A (Wid Howard) h3854 Rhodes Av (NB) 456-5652
- Cyrus Cary (Carol) swtchmn EDS h1603 High St
- Cyrus Clyde (Clara) ctr Williams Mfg h2146 Jackson St 354-2612
- Cyrus Ethel r1139 17th St
- Cyrus Francis (Carol) h1216 Summit St 354-4315
- Cyrus James (Pat) lab EDS h2561 Scioto Trail
- Cyrus Johnnie L installer Teleprompter r3854 Rhodes Av (NB)
- Cyrus Walter L (Leora A) retd h2315 Grant St 353-0281
- Cyrus Wilson C (Patrica A) equip supt J J Blazer Constn hCandlewood Dr Rt 2 (W) 574-5729
- D & R Fifth Street Shoe Repair (H Ray Frailey) 738 5th St 353-0690
- D W G Apartments (Ann Grimshaw) 8209 Gallia Pike (W)
- Dadosky Charles L (Faye N) retd h1806 Grandview Av
- Dadosky Faye nurses aide Southern Hills Hosp r1806 Grandview Av
- Dadosky John R bud boy Shawnee Restr rMc Dermott Oh
- Dadosky Richd C (Bertha) chf clk N & W h3103 Clover St 456-4885
- Dadosky Sherri slswn The Piece Gds Shop rMc Dermott Oh
- DAEHLER F C MORTUARY CO, Gerald W Gilmore Mgr, Funeral Directors And Embalmers, Funeral Home, Crematory, Crypts And All Modern Conveniences, 915-23 9th St And 916-24 10th St (45662), Tel 353-4146 (See Index To Advertisers)**

OHIO ASPHALT PAVING

STANDARD MATERIALS INC.

HIGHWAYS—COMMERCIAL—INDUSTRIAL

Area's Largest Producer of Asphaltic Concrete

Plant and Office 1115 Kendall Ave.

Tel. 353-2101

141

Daehler F Carl lwyr 206 Masonic Temple Bldg rStout O
Daehler Shelley studt r2125 Timlin Rd
Daehler Wm E (Cath T) phys 1719 27th St h2125 Timlin Rd 353-4012
Daehler Wm E Jr studt r2125 Timlin Rd
Dailey H Glenn adj Grange Mut Ins rHuntington W Va
Dailey Irene E Mrs shoe wkr Williams Mfg h3438 Gallia St (NB)
456-6730

Dailey James G (Sue) adj Buckeye Union Ins rChillicothe O
Dailey Leta F Mrs slwn Sears rSouth Shore Ky
Dailey Michl L h1612 Franklin Av 354-3545
Dailey Orley T (Opal) emp GAC h5181 Wilson Av (Scioto)
Dailey Randy constn wkr Collier Constn h1507 4th St 353-2494
Dailey Wylie (Avis) retd h1009 15th St
Daily Ancel G h1025 Dogwood Ridge (W)
Daily Kathleen supvr Steele Data Processing
Daines Harry B stone ctr Scioto Monument r3184 Walnut St
Dains Jacob A (Ada L) retd h402 Boundary St 353-7975
Dale Ralph F (Tina L) driver R E A Exp h823½ Chillicothe St
354-1996

Dallman J hLawson St (W) Apt 16
Dallman Terry A social wkr Catholic Social Serv rRt 2 Lynn Lee (W)
Apt 16
Dalton Arth retd h820 Court St 353-4521
Dalton Bill mech Rase Serv Sta rRt 2 Pike County Oh
Dalton Clifford plant wkr Archem Corp rSouth Shore Ky
Dalton Dallas (Ruby) mech Mitchellace Inc rSouth Shore Ky
Dalton Diane tchr Harding Sch r1315 Armstrong Pl
Dalton Fleda dept mgr Reidenbach Pharm
Dalton Gale L (Diane J) tchr Valley Local Sch Dist h1316 Armstrong
Pl 353-4075

Dalton Pete hplr Zorne's Auto Body Serv h914 Gay St Apt 9
Damron B Franklin (Carolyn S) h2001 Thomas Av Apt G
Damron Brenda (Diana) h2008½ 6th St
Damron Charles E r1662 Jackson St
Damron Donald lab Ports Met Housing Auth r1918 Kendall Av Apt
F

Damron James emp SOCF h5807 Farney Av (Scioto)
Damron Leah V h1918 Kendall Av Apt F 354-1298
Damron Maxine Mrs retd r2032 6th St
Damron Mose (Mary L) retd h1662 Jackson St 353-0541
Damron Nora h2008 6th St
Damron Rhonda Mrs r3948 Stanton Av (NB)
Dandy Jim Drive In (Ronnie Rolen) restr 2348 Gallia St 354-2610
Danes Harold H lab EDS h1422 Linden Av 353-1084
Daniels Barbara studt h3701 Rhodes Av (NB) Apt H2
Daniels Beulah slwn Marting Bros rBox 177 Stout O
Daniels Calvin C (Wilma J) (Daniels' Appl) h7529 Gallia Pike (W)
574-5211

Daniels Caren S ofc sec Daniels & Head Assoc r3100 North Hill Rd
Apt 3
Daniels Charles W (Eliz) emp Morton Last h1117 Front St
Daniels Claude H (Jean) H & R Block h1258 11th St (WP) 858-2263
Daniels Donald A (Jean) clk US Postal Service h1218 Mayo St
(Scioto) 776-2630
Daniels Elbert (Florence R) retd h3741 Gallia St (NB) 456-5904
Daniels Eliz Mrs pkr Mitchellace Inc r1117 Front St

CENTRAL HEATING & AIR CONDIT- IONING CO.

bryant

1001
Washington
St.

TELS.
354-2317
353-6150
NITE
858-4306
858-5922

CUSTOM CARPETS INC.

"Shop at
Home
Day or
Evening"

AS
CLOSE
AS
YOUR
PHONE

729
6th St.
45662

Tel.

354-2893

*Neal
Hatcher*
REALTOR



**Residential
Commercial
Farms
Rentals**

828 8th St.

Phone
354-5654

**LEE'S CONVENIENT
STORE**

BEER - SUNDRIES - GROCERIES

**Tel. 354-3735
2350 17th St.**



Keystone Printing Co.

"Over 68 Years of Service"

842-46 Fourth Street

Tel. 354-1370

142

- Daniels Ellis (Martha) retd h1241 8th St (WP) 858-2730
 Daniels Freda J Mrs (Decorative Bldg Sup) rLucasville O
 Daniels Grant constn wkr Halloway Constn h1510½ Franklin Av 353-2747
 Daniels Hattie h815 John St 353-0895
 Daniels-Head & Associates Inc John Lewis Pres Wm R Russell V-
 Pres W H Head 1st V-Pres ins 729 6th St 354-4561
 Daniels Jack K (Evelyn) assoc Ernie Kennard Realtor rRt 2 Box 386
 Daniels Jean tchr W Elem Sch r1218 Mayo St (Scioto)
 Daniels Jon G (Debbie G) clk Hibbs Hdw h1510 Franklin Av 354-4798
 Daniels Lawrence E (Mary) retd h2269 Mabert Rd 353-0717
 Daniels Leora h7458 Ohio River Rd (W)
 Daniels Lucy C (Wid Orlie J) retd h2708 Chestnut St 353-3011
 Daniels Lula L (Wid Chas G) r3069 Orchard Dr
 Daniels Lynn waitress Morton's Restr r1527 9th St
 Daniels Martin W (Mary L) planner Ohio Power rRt 2 Sciotoville O
 Daniels Mary L Mrs clk Ohio Power rRt 2 Sciotoville O
 Daniels Michl E r1241 8th St (WP)
 Daniels O h ns Eubank St (W)
 Daniels Opal h1909 Thomas Av Apt I 354-3459
 Daniels Quik Clean (Wm B Daniels) Indry 301 Ohio Av (NB)
 Daniels Richd mgr Capitol Pontiac-Buick Body Shop rStout O
 Daniels Sammie Mrs nurses aide Southern Hills Hosp h1606 Mabert Rd 353-5301
 Daniels Sherry emp Williams Mfg h514 Lincoln St
 Daniels Sue ibm supvr Daniels-Head Assocs r1327 Offnere St Apt 2
 Daniels Wm (Marie G) retd h4338 Rhodes Av (NB) 456-4535
 Daniels Wm B (Freda J) (Decorative Bldg Sup) rLucasville O
 Daniels Wilma Mrs nurses aide Scioto Mem Hosp rMinford Oh
 Daniels' Appliance (Calvin C Daniels) elec appl repr 7529 Gallia Pike (W) 574-5211
 Danko Douglas A hDogwood Ridge (W)
 Danner Christine Mrs nurse Mercy Hosp r1042 22d St
 Danner Elmer (Modernized Refgr Co) h7137 Gallia Pike (W)
 Danner Harlan retd h8217 Green St (W) 574-5431
 Danner John (Christine) tchr Northwest High Sch h1042 22d St 353-7288
 Danner Rachel tchr W Elem Sch r7137 Gallia Pike (Scioto)
 Danner Robt (Nola) pipeftr h2118 Grandview Av 353-7115
 Danner Wm R r1327 Offnere St Apt 5
 Danny's Car Care (D Fezell) 1406 Front St
**DANNY'S TV & RADIO SHOP (Daniel T Brown) Radio & TV
 Repair Service On All Makes, 619 2d St (45662)**
 Danzer Charles case wkr County Welfare Dept rRt 5
 Danzer Jeffrey L engineering aide Scioto County Engineer rRt 1
 Danzer Myrtle rElmwood Village Ports
 Danzer Violet dep County Auditor rRt 5 Box 207
 Darby Barbara (Wid Charles) bkpr Ohio System Bkpg & Tax Serv h4376 Rhodes Av (NB)
 Darby Carolyn waitress Patsy Inn r1339 17th St
 Darby Charles (Lena) mech Yellow Cab h205 Center St (WP) (N Area)
 Darby Glenn D (Carolyn A) auto repr 1339 17th St (WP) h1339 17th St (WP)
 Darby Helen (Wid Wm) retd rRolfe Rd (W)
 Darby James H (Rosemary) slsmn Lewis Furn hRolfe Rd (W) 574-5579

Hilltop Nursing Home

FOR WOMEN

1319 Spring St.

Tel. (614) 353-6672



143

Darby Rosemary Mrs slswn Penney's rBx 317 Rolf Rd (W)
Dari-Creme (Robt S Born) dairy bar 333 2d St 354-1610
Darkes Dorothy M Mrs mgr Personal Care Home r409 South St (W)
Darkes Edgar L (Dorothy) mach Bickett Mach & Sup h409 South St (W)
Darlin James E (Jane) hFairview Av (W)
Darling Ralph O (Imogene) prin Glenwood High Sch h4258 Oak St (NB) 456-4613
Darnell Carol waitress Stone Pipe Inn rWheelersburg O
Darnell Oakley T (Eva M) retd h1665 8th St
Darr Juanita slswn Tallerico Real Est & Ins rWheelersburg Oh
Darragh Vergene Mrs h610 5th St Apt 319 353-5315
Darragh Virginia (Wid Charles) h928 3d St 353-3932
Darrah Dorothy M Mrs ofc clk Kay Jwlyr h1032 28th St 354-2279
Daub Arth A (Clara E) retd h920 Gay St 353-3562
Daub Georgia Mrs nurses aide Scioto Mem Hosp r899 Bertha Av
Daub Harold R (Darlene) lab E D S h517 Glover St
Daub John E (Georgia F) driver Yellow Cab h899 Bertha Av
Daub Ronald (Laura) clk EDS h1636 Highland Av 353-7585
Daugherty Alma L Mrs h1416 16th St Apt 22 353-6287
Daugherty Leroy A (Dollie M) repr EDS h ns Highland St 776-6556
Daugherty Thos R (W Burdelle) mgr Reliance Standard Life Ins h1028 20th St 353-8684
Daulton Byron F (Mary M) emp U S Shoe h1661 8th St 354-1795
Daulton Byron R r1661 8th St
Daum Marylou Mrs asst mgr Dunn Coal Co r1662 Grant St
Daum Robt (Marylou) mgr Dunn Coal Co h1662 Grant St 353-3968
Dautel Donna tchr Rosemount Primary Sch r1427 Rosemount Rd (R)
Dautel H David (Donna) emp G A C h1427 Rosemount Rd (R) 353-7392
Dauthat Gary D (Patricia) pipeftr Riley Nestor Co rRt 6
Dave's Coffee Shop (David H Boehm) restr 1539 Gallia St
David Don L (Mary L) brkkmn N & W h4450 Woodland Av (R) 354-1583
David Mary A studt r4450 Woodland Av (R)
David Patricia ofc sec Scioto Tech College r4450 Woodland Av (R)
David Terri clk Shake Shoppe rWoodlawn Av (R)
Davidson Cabell H retd h712 John St
Davidson Elsie r1705 6th St
Davidson Imogene tchr Roosevelt Sch h3021 Michigan Av
Davidson Marie E retd h2810 Sherman Rd 354-1995
Davidson Marietta E (Wid James E) retd h209 Front St
Davidson Nancy A Mrs case wkr County Welfare Dept r2411 Grandview Av
Davidson Paul D (Nancy A) sls rep Philip Morris Co h2411 Grandview Av 354-3769
Davidson Toni rElmwood Village Ports
Davies Edna S (Wid Donald W) retd h2027 17th St 353-7788
Davies Jerry plmb 506 Glover St h506 Glover St
Davis Abbie M (Wid Oakey M) h1416 Franklin Av 353-3289
Davis Ada L aide Elmwood Village rRt 1 Box 168
Davis Andrew J retd h1015 13th St
Davis Ann retd h927 14th St 353-8992
Davis Barbara studt h2107½ Scioto Trail
Davis Ben (Inez) emp N & W h915 13th St 354-4225
Davis Bernard (Nell) condn N&W h1776 Poplar St 353-3953

DE LILLE OXYGEN COMPANY

LINCOLN
WELDERS

Oxygen
Acetylene
Oxygen - For
Hospital Use
Lincoln
Welders
Sales and
Service

**CALL
354-1155**

1125
CHILLICOTHE
ST.

HOME SUPPLY CO.

RCA
RADIO
TELEVISION



**HOME
Appliances**

Sales-Service

1021 Gallia

**Phone
353-4173**

JONES AUTO BODY SHOP

COMPLETE
BODY
REPAIRING

INSURANCE
ESTIMATES
INVITED

NO
OBLIGATION

1544
GALLIA ST.

PHONE
353-2090

Ray
Houck
Home
Improvement
Center
Fence Div.

In Sciotoville
5611
Gallia St.

Tel.
776-2237

CHAIN LINK
INDUSTRIAL
PRIVACY FENCES

Memorial Burial Park

"The Tri-States' Most Beautiful Cemetery and Mausoleum In Our Opinion"
Established 1925

Office at the Park, P.O. Box 56, Wheelersburg, Ohio 45694
2 Miles East of Wheelersburg on Route 52

Tel. 574-2591

144

- Davis Betty Mrs slswn Marting Bros rRt 1 Wheelersburg O
Davis Beulah N nurse Portsmouth Receiving Hosp h2922 Gilbert Av 353-8517
- Davis Calvin G (Sara J) retd h1514 14th St (WP) 858-4851
- Davis Carl Jr (Lois) shoe wkr Williams Mfg h1625 Lawrence St (NM) 456-5585
- Davis Carl E (Wanda L) security guard Hart's h1507 Meridian St (R)
- Davis Carl E (Beulah M) retd h1146 4th St 353-1855
- Davis Carl H (Ola E) retd h1130 Dogwood Ridge (W) 574-5375
- Davis Carl W (Hazel I) shoe wkr Williams Mfg h1563 4th St 353-8179
- Davis Carla G Mrs nurses aide Mercy Hosp r1140½ 3d St
- Davis Carol studt r4217 York St (NB)
- Davis Carolyn emp Southern Mem Hosp h19 Glover St
- Davis Carolyn Mrs sten Mercy Hosp r95 Terrace Av
- Davis Carolyn Mrs Indry wkr Scioto Mem Hosp rRt 4 Box 221a
- Davis Carolyn M cook Shawnee Restr r2193 Charles T
- Davis Cecil W (Evelyn M) stock wkr Gemperline Furn h1331 9th St (WP)
- Davis Charles (Sylvia) constn wkr h1210 Robinson Av Apt C
- Davis Charles (Vickie) glazier Coleman Glass rMc Dermont O
- Davis Charles J (Vivian J) retd h4418 Old Scioto Trail (R) 354-2601
- Davis Chester M (Jill L) policemn Village Police Dept (NB) h3313 Rhodes Av (NB)
- DAVIS D W FUNERAL HOME (Jack D Davis) 16 N Jackson, South Webster, Ohio, Tel 778-2030 (See Index To Advertisers)**
- Davis Dairy Bar (Hugh B Davis) 302 Campbell Av
- Davis Danny (Margt) trainee H L Green h3953 Rhodes Av (NB)
- Davis Darryl lab Dayton-Walther r5909 Glen Av (Scioto)
- Davis David F (Linda) retd h1614 Robinson Av
- DAVIS-DAVIS & GILL FUNERAL HOME, Roger W Davis President, Jack D Davis Vice-President, 422 Harding Av, Sciotoville, Ohio (45682) Tel 776-2115 (See Index To Advertisers)**
- Davis Dean emp Williams Mfg r5909 Glen Av (Scioto)
- Davis Dehlia (Wid Leonard) slswn Avon Products h5820 Farney Av (Scioto) 776-2877
- Davis Dessie O (Wid Wm H) h5727 Wilson Av (Scioto)
- Davis Dianne K nurses aide Mercy Hosp r1747 5th St
- Davis Donald (Cath) carp h1023 3d St 354-4163
- Davis Donna emp Williams Mfg h1645½ 7th St
- Davis Donnie L studt r5909 Glen Av (Scioto)
- Davis Dorothy h1921 8th St
- Davis E E (Dora) retd r1805 Robinson Av
- Davis Edith (Wid C A) r811 Findlay St Apt 601
- Davis Edw T (Jessie N) retd h1658 5th St 353-3850
- Davis Edwin G (Margt L) retd h2124 High St 354-2777
- Davis Elbert L (Thelma) mtcemn GAC h4007 Rhodes Av (NB)
- Davis Eliz retd h202 Bond St
- Davis Ella retd h406 Sinton St 353-1433
- Davis Ellen Mrs h5621 Stewart Av (Scioto)
- Davis Emory r605 Front St
- Davis Essie L (Wid John) h1645 Galena Pike (WP) 858-5089
- Davis Eva Mrs tchr Stanton Primary Sch r4437 Hickory La
- Davis Evelyn J Mrs h4543 Old Scioto Trail (R) 354-5013
- Davis Frank H (Marie) retd h5909 Glen Av (Scioto) 776-6323

1892—OUR 82nd YEAR OF SERVICE—1974.

American Savings & Loan Assn.

Insured Savings—Home Financing

503 Chillicothe St. 45662

Tel. 354-3177

145

- Davis Garnet L (Wid Ernest M) bakery wkr Adams Baking h2818
Gilbert Av 353-6052
- Davis Genevieve F Mrs nurse Mercy Hosp r3658 Grandview Av
- Davis Geo L (Nancy A) farmer h1918 Franklin Blvd 353-1798
- Davis Geo L III studt r1918 Franklin Blvd
- Davis Geo W (Sarah I) supvr Williams Mfg h1407 3d St 353-6735
- Davis Gerald (Marolyn) studt h2238 Vinton Av 353-2313
- Davis Gladys E lwyr 3903 Gallia St (NB) h3921 Gallia St (NB)
456-4949
- Davis Glen (Fannie K) insp N&W h7255 Gallia Pike (W) 584-6443
- Davis Goldie E (Wid Orville C) h5720 Wilson Av (Scioto) 776-7257
- Davis Gordon D (Carla G) whse wkr Midland Gro h1140½ 3d St
354-5583
- Davis Grocery (Herbert R Davis) 516 Poole St (WP)
- Davis H Dean appr Portsmouth Monument r1747 5th St
- Davis H Douglas (Margt) mgr Revco Discount Drug Center rRt 4
- Davis Harold L (Virginia) lab City Cemetery Dept h1747 5th St
354-1653
- Davis Harold S clk Krogers rRt 1 Lucasville O
- Davis Harry E slsmn Sears rRt 3 Wheelersburg O
- Davis Herbert R (Annette) (Davis Gro) h516 Poole St (WP) 858-2466
- Davis Howard (Ida S) h2011 Robinson Av
- Davis Howard T (Dorothy L) retd h2901 Cedar St 353-3483
- Davis Hugh B (Cecile M) (Riverside Inn) h2304 Charles St 353-4909
- Davis Irene ofc sec Neighborhood Centers
- Davis J h1403½ 4th St
- Davis Jack emp Stockham Ice rLucasville Oh
- Davis Jack D v-pres Davis-Davis & Gill Funeral Home rSouth
Webster O
- Davis James B (Goldie) retd h3055 Clover St 456-6542
- Davis James E (Betty) (Jim E Davis Serv Sta) rRt 1 Wheelersburg O
- Davis James O guard SOCF r1416 Franklin Av
- Davis James R (Barbara J) firefighter Village Fire Dept (NB) h3407
Rhodes Av (NB) 456-4923
- Davis James T (Estell) retd h3866 Gallia St (NB) 456-4557
- Davis Jane Mrs smstrs Marting Bros rStar Route Box 55
- Davis Jay (Patty) h1627 Lawrence St (NM) 456-4747
- Davis Jean h1390 16th St Apt 14 353-2857
- Davis Jean Mrs retd h926½ Gay St 353-2857
- Davis Jeannette L (Wid Clyde L) retd h1820 6th St 353-4246
- Davis Jerry D (Lena K) emp N & W h1490 16th St (WP) 858-5414
- Davis Jim E Service Station (James E Davis) 1425 3d St 353-3989
- Davis John E (Mary V) retd h1612 12th St 353-0771
- Davis Joseph L (Mary H) steel wkr E D S h1241 17th St
- Davis Joseph L (Mary L) retd h1109 Ruhlman Av 354-2729
- Davis Judith A r4007 Rhodes Av (NB)
- Davis Judy tchr Happy Hearts Sch rLucasville O
- Davis Karen babysitter rHygean Run Rd (WP)
- Davis Lana assoc Marvin Fraley rWildmire St (W)
- Davis Larry D (Susie) carrier US Postal Service h4608 Garden Av (R)
353-4436
- Davis Leon E (Eva) prin Mc Kinley Middle Sch h4437 Hickory La (R)
353-1932
- Davis Linda h2658 Grandview Av 353-6092
- Davis Linda lab Williams Mfg h1914½ 6th St
- Davis Lloyd J Jr mtcemn Daniels-Head & Assocs rMc Dermott O

OHIO PHONE 353-4330

REALTOR

KY. PHONE 932-3467

CHARLES EUTON

1628 Grandview Av.

We Service All Makes
Color TV-Stereo and Hi-Fi

Tel. 354-1289

SCIOTO TELEVISION

Established 1856

H. B. BICKETT Lumber Co.

Tel. 354-3251

913 Washington St. 45662

ERNIE KENNARD

REALTOR

"Put Kennard In Your Yard"

1631 OFFNERE ST.

PHONE 354-6633



REALTOR®

BICKETT MACHINE & SUPPLY CO.

MACHINE SHOP—WELDING—ELECTRIC MOTOR REPAIR
METALLIZING—ORNAMENTAL IRON

DISTRIBUTOR OF AIRCO WELDING SUPPLIES and GASES

1411 Robinson Ave. 45662

Tel. 353-5710

146

- Davis Louise cook Patsy Inn rRt 1 Box 327
- Davis Louise (Wid Leo B) h4217 York St (NB) 456-5613
- Davis Lucy (Wid Ernest) retd h129 Poole St (WP)
- Davis Luther (Junita) hCandlewood Dr Rt 2 (W) Apt 403
- Davis Margt B (Wid John M) retd h1112 Kinney's La 353-3617
- Davis Margt N retd h1022 21st St Apt C 353-8743
- Davis Marie cook Harold's Foods r5909 Glenn Av (Scioto)
- Davis Marie Mrs waitress Funny Porter's Grill
- Davis Martha (Wid John) h1543 7th St 354-2980
- Davis Marvin driver Spackey's Gas & Appliances
- Davis Marvin R (Ann M) emp Public Utilities Comn h5616 Kentland Av (Scioto) 776-2864
- Davis Mary C studt r1918 Franklin Blvd
- Davis Mary L Mrs clk County Welfare Dept r1109 Ruhlman Av
- Davis Michl constn wkr rHygean Run Rd (WP)
- Davis Michl lab R Clevenger Constn rRt 5 Bx 491
- Davis Michl tchr Portsmouth Christian Sch h1919 19th St
- Davis Murel W (Flossie M) retd h3923 Rhodes Av (NB) 456-5203
- Davis Myrtle V model rm wkr Williams Mfg h1907 Summit St
- Davis Nan emp Receiving Hosp r1320½ Summit St
- Davis Nan h811 Findlay St Apt 406
- Davis Nancy retd h1414 16th St Apt 15
- Davis Norman r1134 2d St
- Davis Orlyn W (Lorraine E) electn h1180 Rainbow Dr (R) 353-1519
- Davis Patton (Thelma) pres Pre-Cast Concrete Co Inc rTarpon Springs Fla
- Davis Paul opr Roger Padron Tire Serv r926 8th St
- Davis Paul tchr Lincoln Sch rRt 3 Andria Av (W)
- Davis Paul F (Wilma J) prntr Portsmouth Times rRt 2 Box 92 Mc Dermott O
- Davis Paul F (Marie E) clk EDS h2416 Coles Blvd 353-0382
- Davis Pauline R clk EDS r2124 High St
- Davis Philip H atndt Jim E Davis Serv Sta rRt 1 Wheelersburg O
- Davis Randall studt r3723 Grace St (NB)
- Davis Ray r1222 Linden Av
- Davis Raymond (Betty) emp EDS h1320 Mary St (R) 353-0974
- Davis Raymond A r1112 Kinney's La
- Davis Raymond B USN r1112 Kinney's La
- Davis Raymond C (Gertrude) retd h1318½ Mary St (R) 354-4751
- Davis Raymond E (Donna S) constn wkr C A Yeager h1604 Robinson Av 354-5336
- Davis Raymond E (Hazel J) plstr h1608 Robinson Av
- Davis Raymond M (Martha E) retd h1121 22d St 353-0846
- Davis Robt mtcmn Mack's
- Davis Robt rug layer Marting Bros rStar Route Box 55
- Davis Robt formn Dayton-Walther rRt 1 Wheelersburg O
- Davis Robt (Brenda) atndt Bonded Oil rRt 1 Otway O
- Davis Robt lab Cunningham Bldg r2816 Gallin
- Davis Robt laby tech Berwin R Miller
- Davis Robt D (Elsie V) constn wkr h2816 Gallia St 353-4512
- Davis Robt E (Dorothy) retd h1530 Mound St 353-1538
- Davis Robt L dental tech r2816 Gallia St
- Davis Roberta R retd h3029 North Hill Rd
- Davis Roger (Julia) lab N & W h1031 Fairview Av (WP) 858-6045
- Davis Roger W (Lillian M) (Roger W Davis Funeral Home) h1310 3d St (WP) 858-4100

Marting's "One of Ohio's Good Stores"
 Tel. 354-4511

147

DAVIS ROGER W FUNERAL HOME (Roger W Davis) Complete
 Funeral Facilities, Cor 3d St And S Washington Blvd (West
 Portsmouth; 45662) Tel 858-4100 (See Index To Advertisers)

Davis Ronald D emp Rinks r2816 Gallia St
 Davis Ronnie D (Catherine J) prod mgr Foodland Gro No 1 h1018
 21st St Apt A 354-1497

Davis Roy (Hazel) retd h3621½ Rhodes Av (NB)
 Davis Roy J (Opal M) driver Acme Trucking h1805 Robinson Av
 353-8062

Davis Russ (Libby) h4106 Cedar St (NB)
 Davis Russell (Eliz) emp N & W hHill Rd (WP) 858-5714
 Davis Russell R (Goldie) retd h3753 Gallia St (NB) 456-5563
 Davis Ruth waitress Hamburger Inn No 1 h3723 Grace St (NB)
 456-6302

Davis Ruth opr Kut & Kurl r1121 22d St
 Davis Sam H (Lana) lab EDS hWildemire St (W) 574-2655
 Davis Sandra Mrs bkpr Mobile Homes Acceptance r330½ Washington
 Blvd (WP)
 Davis Sarah Mrs alterations wn Mack's h2322 7th St
 Davis Steph K (Sandra K) hlpr EDS h330½ S Washington Blvd (WP)
 858-4224

Davis Sue Mrs teller Portsmouth Bank rWheelerburg O
 Davis Sylvan S (Cathy) prin Jenkins Elem Sch h1633 Galena Pike
 (WP) 858-2869

Davis Thelma T (Wid Howard O) retd h1210 3d St 353-0891
 Davis Tommy E (Cindy) USAF r4007 Rhodes Av (NB)
 Davis Tommy M atndt Bonded Oil r401½ Campbell Av
 Davis Tony studt rHygean Run Rd (WP)
 Davis Velma Mrs ofc sec Scioto Lawrence Child Development
 rIronton Oh

Davis Vera rElmwood Village Ports
 Davis W Mc Kinley (Virginia J) retd h2828 Willow Way 354-2403
 Davis Wayne (Gladys) hHygean Run Rd (WP) 858-2443
 Davis Willard M (Vickie) tech Teleprompter Of Ports r4038 Scioto
 Trail

Davis Wm E retd h404 Market St
 Davis Wm P (Lucy A) x-ray tech Southern Hills Hosp h4519 Garden
 Av (R) 354-3958

Davison Norma V (Wid Gerald) retd h610 5th St Apt 720 354-2655
 Davisson Albert W (Suzanne) probation ofcr Juvenile Court h5417
 Harrison Av (Scioto) 776-6131

Davisson Chester W (Ruth K) retd h1729 Robinson Av 353-2662
 Davisson Dorothy (Wid Roscoe) recpt Marting Bros h719½
 Washington St 353-6410

Davisson John USAF r5417 Harrison Av (Scioto)
 Davisson Joseph USMC r5417 Harrison Av (Scioto)
 Davisson Nan (Nan's Beauty Salon) r553 Glenwood Av (NB)
 Davisson Ralph retd h3441 Shale Dr (NB) 456-5516



**HARSHA-
 JOHNSON
 CO.**

•
**GENERAL
 INSURANCE**

•
**SURETY
 BONDS**



107 Masonic
 Temple Bldg.

**PHONE
 353-3171**

KITCHENS BY
Throckmorton
**"MODERNIZING
 SPECIALISTS"**

1051 GALENA PIKE
 WEST PORTSMOUTH, OHIO 45662
 CUSTOM KITCHEN CENTER

THE DAVIS FUNERAL HOMES
 West Portsmouth 858-4100
 South Webster 778-2030
 Sciotoville 776-2115

MURFIN INSURANCE AGENCY

JOHN H. EMMERT

STATE AUTOMOBILE MUTUAL INSURANCE CO.

Tels. 353-8890 and 353-0329

1143 Gallia 45662



SCIOTO MOTEL

OLD U.S. 52 EAST AT SCIOTOVILLE

Air Conditioned—Wall to Wall Carpet—Free Cablevision
MRS. LARSON, Proprietor

Tel. (614) 776-2766

5709 Gallia St.



LUTHER TRANSFER, Inc.

MOVING AND STORAGE
LOCAL and NATIONWIDE

Agent — U.S. Van Lines, Inc.

353-6280
353-1873

148

- Davisson Sue Mrs typ State Bur Of Workmen's Compensation r5417
Harrison St (Scioto)
- Davisson Wm H (Nan) retd h553 Glenwood Av (NB) 456-4802
- Dawning Gregory L (Connie) hlpr Pennington Funeral Home rRt 6
Eden Park 456-4401
- Dawson Alice E (Wid Kline G) retd h1520 Mound St 353-7629
- Dawson Beulah clk Scioto Drug rRt 2
- Dawson David R (Patricia A) Indry mgr Mercy Hosp rRt 1
Wheelersburg O
- Dawson Howard L (Della) ofc mgr Pioneer Distr h1648 7th St
353-7414
- Dawson Leatrice L slswn Marting Bros h310 Marshall Av (Scioto)
776-2932
776-7112
- Dawson Lillian (Wid Paul) h420 Bloom St (Scioto) 776-7112
- Dawson Nancy aide Brightside Nursing Home
- Dawson Patricia Mrs cash Commonwealth Life Ins rRt 1 Bx 183
- Dawson Wm H (Suzanne F) announcer W N X T Radio Sta h2949
Woodridge Way
- Dawson Wilson retd h7100 E Front St (W) 776-2636
- Day Anna slswn Marting Bros r2206 High St
- Day Care Center (West End Ministry Inc) 701 5th St 353-1812
- Day Charles A (Ann) slsmn Marting Bros h2206 High St 353-4665
- Day Chester (Wanda) bakery wkr Adams Baking h708 Elm St
- Day Clement C (Wanda) br mgr Electrolux Corp rWheelersburg O
- Day Darrell lab EDS r3648 Gallia St (NB)
- Day Donna h2412 Scioto Trail 354-4843
- Day Ernest E (Jerilyn) prod mgr Kroger's h1306 Summit St
- Day Eug (Ruth L) clk PO h1159 8th St (WP)
- Day Forrest (Josephine) bkry wkr Adams Baking Co h1326 14th St
(WP)
- Day Garland (Mildred) formn EDS h3648 Gallia St (NB) 456-5885
- Day Geo A (Esther M) emp Phoenix Pie h1549 5th St 353-7177
- Day Harold M bottler Barq Bottling r2022 Dixie Av
- Day Hobart (Martha) retd h1507 Mabert Rd 353-7538
- Day Ida r1112 2d St
- Day James emp Phoenix Pie h1501 Linden Av
- Day Jessie G (Wid J Clay) slswn Marting's h1719 Oakland Av
353-5849
- Day John r114 Madison St
- Day Joseph T (Eva L) retd h4138 Gallia St (NB)
- Day Laura Mrs ofc wkr Y M C A rRt 1 Bx 138
- Day Lucy (Wid Raymond) (Ramsey's Gro) h1302 14th St
- Day Lula h ns Duis Av (W) 574-5003
- Day Luther (Flora) retd h3817 Stanton Av (NB) 456-4425
- Day Martha h114 Madison St 353-0693
- Day Michl used car mtcmn Henry Oberling Mtrs r2127 Beekman Av
(WP)
- Day Michl E (Karen K) atndt Am Ambulance h1545½ 4th St (WP)
858-5137
- Day Mike used car cleanupmn Henry Oberling Mtr rRt 1 Box 138
West Portsmouth Oh
- Day Mike J retd h12 Waller St 354-5344
- Day Mildred Mrs clk Shake Shoppe rRt 6
- Day Nancy R nurse Elmwood Village r1549 5th St
- Day Odlist (Irene) (Day's Trailer Court) h2127 Beekman Av (WP)
858-5930

THE T. M. PATTERSON PAPER BOX CO.

705-15 FRONT ST. 45662

TEL. 354-2871

149

Day Stacy Mrs beauty shop 1629 Highland Av h1629 Highland Av 353-3075

Day Velta Mrs retd h2919 Longview Av (WP) (N Area) 858-5303

Day Wendell M musician h2120 Vinton Av 354-1374

Day William R prntr Mitchellace Inc r1549 5th St

Day's Trailer Court (Odister Day) 2020 Beekman Av (WP) 858-5930

Dayan John (Joann) guard SOCF hSunset Av (W)

Days Charlotte Mrs emp GAC r948 4th St

Days Pearl (Wid Edw) h2137 7th St

Days Raymond M (Jackie S) driver Coca Cola h2428 Dorman Dr Lot 9

Dayton Record Service Wilburn A Carrington Pres whol phonograph records 640 2d St 354-3188

Dayton-Walther Corp (Portsmouth Div) Geo Walther Jr Pres Fred Walther V-Pres Norman R Burger Sec-Treas fdry 2400 Charles St 354-3196

De Ailey Harrison retd h1123½ 3d St

Dealers Transit (Wheelerburg Terminal) Chas Salyers Terminal Mgr 8017 Ohio River Rd (W) 574-8287

De Amicis Ralph H (Bettie M) wldr G A C h659 Sycamore St (Scioto) 776-6423

Dean Charles (Beatrice L) retd h1706 Highland Av 353-2575

Dean Chester E (Ella M) retd h2342 Charles St 353-2549

Dean Rosella counselor Snelling & Snelling h1211 Bihlman Dr

Dean Thos A (Marie) retd h846 Eunice Av (Scioto) 776-7308

Dean Wm (Becky) r1801 Grandview Av

Dearfield Geo W (Onita) core mkr Dayton Malleable (Ironton Oh) h8422 Granite St (W) 574-5346

Dearford Cecilia retd h2726 Grandview Av 353-5026

Dearford Eliz F retd r2726 Grandview Av

Dearford Genevieve retd r2726 Grandview Av

Dearford Mabel V retd r2726 Grandview Av

De Armond Gerald S (Thelma J) eng EDS h603 Fairview Av (WP) 858-4579

Dearth Alex (Sarah) tech Scioto Dental Lab

Dearth Construction (J Paul Dearth) genl contr 1686 Charles St 353-7624

Dearth J Paul (Mary L) (Dearth Construction) h1686 Charles St

Deaterla Michl studt r1509 Linden Av

Deaterla Suzanne Mrs ofc sec Ramada Inn h1509 Linden Av 353-8564

De Atley Darlene Mrs mgr The Piece Goods Shop rRt 2 Lucasville O

Deatley James lab R Clevinger Constn r1311 Park Av

De Atley Myrtle r533 6th St

Deaton Charles (Janice) security guard Dayton-Walther h1921 Oakland Crescent

Deavener Guilford B (Hazel G) retd h1521 Robinson Av 353-6556

Deaver Richd h1826 Pershing Av (WP) 858-5072

Deaver Vernon R (Carolyn F) lab Brick Mason h320 Custus St (WP)

De Berry Betty (Wid Jay) retd h1202 Robinson Av Apt B 354-4367

Debo Charles L (Geneva) rd & bridge supt Scioto County Engineer rRt 2 Lucasville O

Debo Lawrence A (Ruth J) retd h4369 Bradford St (R) 354-1109

De Board Orville larry opr Harbison-Walker rRt 2 Sciotoville Ohio

De Bolt Robt E (Virginia L) retd h3207 Rhodes Av (NB) 456-4494

2502-2560 Galitia St.

IRON and STEEL—METALS

LIVINGSTON & CO., Inc.

353-0763

1617 OFFENERE ST.

PORTSMOUTH MONUMENT CO.
ED and BOB ESTEPP
OVER 60 Years Of
Service to Community

353-4055; 353-0544



Pepsi-Cola Bottling Co., Inc.

of Portsmouth

Bottle—Fountain—Pre-Mix Service
Vendors—Special Events



Tel. 353-3126

2415 Scioto Trail 45662



9:15 A.M. S.S.
10:30 A.M. Worship
7:30 P.M. Worship

Radio Ministry
WNXT-10:30 A.M.
and 9:30 P.M.

Wed. Prayer
7:30 P.M.

Gallia St.
and
Waller St.

TEL.
353-6869

PRE-CAST CONCRETE CO. INC.



Sewer Pipe—Grease Traps
Precast Steps, Stepping Stones
Building Supplies

2044 8th St.



Tel. 353-6610

150

- DE BORDE JAMES B** (Verna), Genl Mgr Pepsi-Cola Bottling Co
Inc Of Portsmouth, 2415 Scioto Trail (45662), Tel 353-3126,
h2115 25th St (45662), Tel 354-1530
- De Borde Verna W** Mrs ofc wkr Pepsi-Cola r2115 25th St
- De Camp Beverly** tchr aide W Elem Sch rBox 188 (W)
- Decamp J L** (Jennie) dispr N & W R R rRt 3 Box 72 Wheelersburg
O
- De Camp Martha** Mrs (Creative Beauty Shop) r726 Central Av (W)
- De Camp Shirley** tchr Stanton Primary Sch rRt 2 Box 565c (Scioto)
- De Camp Thos** (Martha) slsmn Richard's Elec Sup h726 Central Av
(W) 574-2745
- De Camps Wm J** (Beverly) dispr N & W R R h8519 Granite St (W)
574-2008
- Decker John M** (Barbara A) tchr Portsmouth High Sch h1011 2d St
333-7696
- Decker Robt W** (Mary R) mgr Keck Distr h1859 Coles Blvd 353-0043
- Decorative Building Supply** (Wm Band Freda J Daniels) kitchen
cabinets 303 Ohio Av (NB) 456-5644
- Dee's Styling Salon** (Delores Truitt) beauty shop 7324 Ohio River Rd
(W) 574-6139
- Deech Alma** Mrs (Tindall Sign Co)
- Deech Drexel** (Alma) (Tindall Sign)
- Deemer Avanelle** Mrs clk Ohio Power rRt 2 Jackson O
- Deemer David A** (Carolyn C) whsemn Portsmouth News Agcy h1114
18th St 354-5876
- Deemer Earl J** retd h4382½ Millbrook Av (NB) Apt K 456-6554
- Deemer Forrest E** sec Deemer's Mkt rWoodcrest Rt 4 (W)
- Deemer Hazel L** (Wid Raymond) retd h1514 3d St 356-5568
- Deemer Joan** clk Millhuff's rWheelersburg O
- Deemer Larry E** (Cheryl) serv dept wkr Glockner Chev rMc Cermott
Oh
- Deemer Lucille** pres Deemer's Mkt h7216 Ohio River Rd (W) 776-6318
- Deemer Pearl** shirt opr Clare One Hour Martinizing rRt 1 Mc
Dermott O
- Deemer Ronald L** (Virginia L) treas Deemer's Mkt h612 Sycamore St
(Scioto) 776-6354
- Deemer Wm** (Edith) h1029 Longview Av (WP)
- Deemer's Market** Lucille Deemer Pres Forrest E Deemer Sec Ronald
L Deemer Treas gro 404 Center St (W)
- Deering Mildred B** Mrs music tchr 2340 Micklethwaite Rd h2340
Micklethwaite Rd 353-2209
- Deese Patsy** Mrs h1923 Thomas Av Apt F 353-8448
- Deever Robt** (Deborah) slsmn Pioneer Distr r1826 Pershing Av (WP)
- Defoe Paulita** fcty wkr Williams Mfg h2120½ Jackson St
- Dehart Bobby T** (Agnes) driver Reinhardt Trans rS Shore Ky
- De Hart Christopher A** (Freda) retd hCrescent Dr (W) 574-5849
- De Hart Geo** retd h1909 Charles St 353-0267
- De Hart Mary E** (Wid Earl H) retd h537½ 6th St 353-0885
- De Hart Maxine** Mrs cafeteria wkr City Bd Of Educ (Scioto) h214 Ira
Av (Scioto)
- De Hart Myrtle** (Wid Thurman E) h2221 Grant St 353-0255
- Dehner Department Store** (Howard Dehner) 613 Chillicothe St
354-1079
- Dehner Henry L** retd h1575 Hogan St (R) 353-3865
- Dehner Howard** (Ida B) (Dehner Dept Store) h4582 Rose Valley Rd
(R) 353-5878



Security Central

"That's My Bank"

CALL 354-3261



151

- Dehner Ida B Mrs slswn Dehner Dept Store r4582 Rose Valley Rd
(R)
- Dehner Roy emp Dehner Dept Store r1475 Hogan St (R)
- Deiner F Bernice (Wid Ernest A) emp Keys Inn r1815 High St
- Deiner Roland retd h833 2d St
- Deitchel Mary C (Wid Ezra A) h1635 Grant St 353-0074
- Deitchel Roger L (Kay) admn Mercy Hosp h1805 Summit St 354-2591
- Deitchel Ruth N ofc clk GAC r1635 Grant St
- Deitchel Wm T (Ruth S) (Bill's Cycle Shop) h2311 Grandview Av
353-1724
- Delabar Annetta slswn Marting Bros rMc Dermott O
- Delabar Christine Mrs nurse Portsmouth Receiving Hosp r1527
Mound
- Delabar Edw (Edna) retd h5945 Woodland Av (Scioto) 776-2806
- Delabar Marie L Mrs cook Mercy Hosp r3858 Pleasant Av (NM)
- Delabar Marilyn h3925 Rhodes Av (NB)
- Delabar Nona Mrs aide Portsmouth Receiving Hosp r1537 6th
- Delabar Norma D (Wid Charles) retd r2384 Edgewood Dr
- Delabar Phillip E (Christine) wiremn EDS h1527 Mound St 353-0574
- Delabar Robt A (Nona S) utilitymn City Div Filtration & Pumping
h1537 6th St 353-2032
- Delabar Robt K (Ruth C) lab EDS h1421 Linden Av 354-1193
- Delamater Inez (Wid Ralph E) h1615 Franklin Av 353-4606
- Delamater Janet slswn Marting Bros r1930 Kinney's La
- Delamater Sherwood F (Janet E) clk Carter Lbr h1930 Kinney's La
353-3692
- Delaney Dale K (Judith) asst mgr Sciote Building Units rOak Hill Oh
- Delaney Richd (Margt) constn wkr h4119 Taft St (NB)
- Delaney Rick tchr Votec hCandlewood Dr Rt 2 (W) Apt 208
- Delaney Roy mtce hlpr Dayton-Walther rWheelersburg O
- Delaney Terry USAF r902 3d St
- Delawder Kathy J tchr W High Sch rAshland Ky
- DE LILLE OXYGEN COMPANY, Michael Lenyo Manager,**
Oxygen And Acetylene Distributors, Welding Supplies And
Equipment, De Lille And Puritan Maid Oxygen For Hospital
Use, Lincoln Electrodes And Welders, Sales And Service,
1125 Chillicothe St (45662) Tel 354-1155 (See Index To
Advertisers)
- Delmer Willard studt r3870 Stanton Av (NB)
- De Loetelle Pauline (Wid Alter H) retd h1302 High St 354-4483
- De Long Coal Yard (Geo De Long) 2631 Galena Pike (WP) 858-5559
- De Long Gaylord A (Evelyn M) dist mgr City Loan & Savings h2741
Grandview Av 354-2248
- De Long Geo (Linda) (De Long Coal Yard) h2621 Galena Pike (WP)
858-5559
- Delong Mary S Mrs ofc clk GAC h1519 Jackson St
- De Long Ralph W retd h1127 18th St 353-7956
- De Long Thos (Thelma) with De Long Coal hHill Rd (WP) 858-4490
- Delotel Keith USA r1911 Hutchins Av
- De Lotell Charles (Eloise) driver Reinhardt Trans h3610 Pleasant Av
(NM) 456-4761
- De Lotell Clara (Wid Chester) hsekpr Holy Redeemer Rectory h1606
5th St Apt B 354-2623
- De Lotell Forest (Erma) retd h1904 Valley St (NM) 456-5477
- De Lotell Harold R (Betty L) eng N&W h3317 Rhodes Av (NB)
456-5303

J.
C.
P
E
N
N
E
Y

STORE

354-3243

CATALOG

354-2881

RIFFE AND
BENNETT
INSURANCE
AGENCY, INC.



422 Center St.

NEW BOSTON
45662

Phones:

456-4191
AND
456-4192



354-3139

PORTSMOUTH-Vetter

GENERAL INSURANCE AND BONDS

902 Washington St.

HOUSEWARES—HARDWARE

HOME OF
America's Largest
Hardware Chain

AUTOMOTIVE

3 Stores To Serve You

Tel. 456-4341
Tel. 456-5704
Tel. 932-4377

4342 Gallie, New Boston
"Toy Town" 4207 Gallie St. at Harrisville St.
751 Main St., South Shore, Ky.



The National Bank

Of Portsmouth, Ohio

152

- De Lotell Kay stockwn Portsmouth News Agcy r3317 Rhodes Av (NB)
De Lotelle Florence Mrs retd h1662 12th St 353-5868
De Lotelle Howard I (Ruth) retd h610 Campbell Av 353-3427
De Lotelle Ruth Mrs ofc sec Intl Brotherhood Of Elec Wkrs r610
Campbell Av
Delotelle Walter E (Dorothy) asst parts mgr Glockner Chev r3058
Melody La
De Ment Harold E (J Ellen) collr City Parking Meter & Colln Dept
h2201 Grant St 354-1262
De Michael Phillip (Connie) ofcr in charge The Salvation Army h1001
9th St 353-5696
Demitry Eliz (Wid Philip) retd h1664 Jackson St
Dempsey Jack clk Ett Mar Motel
Dempsey Lessie retd r4228 Maple St (NB)
Dempsey Michl (Shirley) h1217 Cole Av
Dempsey Oscar E (Louise) retd h3312 Forrest Av 353-6669
Dempsey Shirley Mrs h5714 Wilson Av (Scioto)
Dempsey V Louise Mrs clk Social Security Dist Ofc r3312 Forest Av
Den Of Antiquity (Keith M Winters Jr Charles T Wright) 522 2d St
Dengel A Patk (Wanda) counselor State Rehabilitation Serv
hCandlewood Dr Rt 2 (W) Apt 504 574-8076
Dengel Wanda tchr W Elem Sch rCandlewood Hills (W) Apt 504
Denham Wm tchr Portsmouth High Sch rVanceburg Ky
Denman Jane r1327 Offnere St Apt 2
Denmin Rex W mgr Foodland Mkt h1327 Offnere St Apt 2 354-5931
Denning Blanche B (Wid Howard L) retd h1916 Timmonds Av
353-0161
Denning Chas C (Cath R) meat ctr C Herrmann & Sons h1521 4th St
354-2538
Denning Elmer r2607 Galena Pike (WP)
Denning Freda maid Mercy Hosp h2607 Galena Pike (WP) 858-4196
Denning Herbert (Joan) (Stadium Lunch) h1829½ Jackson St 353-6583
Denning Katie (Wid Wm E) retd h817 Prospect St 354-1824
Denning L Wayne mech Hamilton's Garage h2611½ Galena Pike
(WP)
Denning Rosemary sec Franklin Av United Meth Ch r1521 4th St
Denning Sandra K opr Eloise's House Of Beauty r1521 4th St
Dennis Frances C bkpr Herms Floral Co rMc Dermott Oh
Dennis Norwood r1409 2d St
Dennison Pauline L (Wid Stanley W) h2417 17th St Apt K 354-5201
Denny Nancy barmaid El Patio Cocktail Lounge h1422 Thomas Av
Denny Sheila studt h114 Union St Apt 7 354-1390
Denton Pearl h1810 Kendall Av Apt L
De Priest Lorene B bander Mitchellace Inc rNew Boston Oh
Derifield Sue retd r2018 17th St
DESCO EMPLOYEES FEDERAL CREDIT UNION, A J Riter
Pres, G D O'Leary V-Pres, Janice G Beloat Sec, Francis E
Duduit Treas, Credit Union For Empire Detroit Steel Corp,
Employees And Their Families, 221 Vine St (New Boston,
45662), Tel 456-4174
Deskins Charles A (E Gay) investigator State Liquor Control Bd
h2700 Gilbert Av 353-2852
Deskins Gay Mrs ofc sec Holy Redeemer Elem Sch r2700 Gilbert Av
Deskins Lanette clk Arth Treacher Fish & Chips r2700 Gilbert Av
Deskins Sherry A r2700 Gilbert Av

W.E. (Mac) McFarland Backhoe Service

Banded and Insured For Your Protection — Complete Backhoe Service
 TWO HOES ON THE GO — WE'RE NOT SATISFIED TILL YOU ARE!
 DITCH DIGGING — SEWER LINES — CABLE TRENCH — WATER LINES — SEPTIC TANKS



FREE ESTIMATES 574-2742 574-5182

Machine and Operator Rental By Hour If Desired — Footers — Drain Tiles — Light Grading — Bull Dozing

153

- De Sostoa Jaime J (Margt J) chf metallurgist EDS h1920 Dorman Dr 354-2372
- Destocki Carl emp GAC r1557 4th St
- Destocki Mada B retd h1557 4th St 353-6426
- Detoski Delores E dir of volunteers Scioto Mem Hosp r2810 Gilbert St
- Detoski Robt H (Delores E) control analyst GAC h2810 Gilbert Av 353-3787
- Dettwiller Charles R (Ruth A) mgr Reinhardt Transfer Co h2815 Ridgeway Rd 353-3771
- Dettwiller Fred P agt Met Life Ins rMc Dermott O
- Dettwiller Johanna rElmwood Village Ports
- Dettwiller Mary M ofc sec Prod Credit Assn rRt 2 Mc Dermott Oh
- Dettwiller Paul welfare exec County Welfare Dept rRt 1 Mc Dermott O
- Dettwiller Roger P (Kathleen) locksmith Coleman's Lock Shop rRt 1 Mc Dermott O
- Detty Carl retd r1337 Mabert Rd
- Detty J E (Shirley) dispr N & W R R rRt 4 Box 1 Lucasville O
- Dever Flora I stacker T M Patterson Paper Box r1505 Bonser Av
- Dever Ida G (Wid Floyd W) h1907 Grandview Av 353-5276
- Dever Norma clk Millhuff's Dept Store rRt 2 (Scioto)
- Dever Richd L (Flora I) wldr G A C h1505 Bonser Av (Scioto) 776-7154
- Dever Robt (Mary) sec-treas J J Blazer Constn rStewart Hollow (W)
- Dever Robt E (Mary L) (Bannon Howland Mc Curdy & Dever) rRt 2 Bx 571b Sciotoville O
- Dever Thelma retd r609 Harding Av (Scioto)
- Devlin Ed jan Patsy's Inn
- Devlin Emma C (Wid Harold J) h1628 8th St 353-3996
- Devlin Harold J (Patricia) clk Richards' News h1919 Oakland Crescent
- Devlin Louis A (Sadie P) retd h1614 5th St 353-2517
- Devlin Pat M USA r1514 9th St
- Devlin Sara J studt r1514 9th St
- Devlin Wm J (Sarah M) carrier US Postal Service h1514 9th St 353-1864
- Devlin Wm J (Vivian E) slsmn GE h1017 20th St 354-4257
- Devoerd Charles (Rebecca) retd h2117 6th St
- Devoerd Willis r2117 6th St
- De Voss Mary E h1712 6th St
- Dewey Rose rElmwood Village Ports
- Dewey Marion (Wid Thurlow) h1037 Kent St Apt 5h 353-6890
- Dheel Bertha R (Wid Henry E) retd h8354 Granite St (W) 574-5343
- Dials David studt h8304 Granite St (W)
- Dials Dee Dee studt r1728 Highland Av
- Dials Emery (Vivian) slsmn Martha White Foods h6th St (WP)
- Dials Emery T (Mary F) retd h1718 Dogwood Ridge (W)
- Dials Esther retd h1022 Seminole Av (W)
- Dials Gracie r1022 Seminole Av (W)
- Dials Jack E (Marjorie I) lab EDS h1921 Grandview Av 353-7641
- Dials John C retd r1022 Seminole Av (W)
- Dials Kenneth R (Betty) constn wkr h1236 11th St (WP) 858-4449
- Dials Mary h3983 Gallia St (NB) Apt 300 456-5760
- Dials Pearl J (Hattie) retd h1919 Baird Av 353-0776
- Dials Robt E (Mary L) eng EDS h5201 Oakland Blvd 776-6214

KALB Mfg., Co.

Upholstery
 Slipcovers
 Draperies
 Awnings
 Storm Windows
 Venetian Blinds
 Room Enclosures
 Patio Covers

Only The
 Finest
 Quality
 Products

Sales and
 Service

Tels.
 354-2526
 or
 353-8730

1634
 Gallia St

Sears

301 CHILLICOTHE ST.

SHOP AT SEARS and SAVE
 "SEARS HAS EVERYTHING"
 DOWNTOWN PORTSMOUTH

PHONE 354-8844

Standard Supply Co.

"Our 65th Year"

Wholesale
Distributors of
Plumbing
Heating
Air Conditioning
Electrical
Industrial
Supplies

1004-1018
FINDLAY ST.
P.O. BOX
119

TEL.
(614)

353-5101

Portsmouth, Ohio
45662



Portsmouth Mixed Concrete

Area's Largest Producer

425 5th St.

Tel. 353-5187

154

- Dials Sadie (Wid Rennie R) h1233 Buckley Av (Scioto)
Dials Vickie r1718 Dogwood Ridge (W)
Dials Wm R (Lotte) emp GAC h1728 Highland Av 353-1479
Diamond Steve T (Martha) clk Security Cent Natl Bk rCrestview
Acres Whlsbg Oh Lot 27
Dice Bldg 816 Gallia St
Dickerson Ethel nurse Villa Nursing Home r1719 Waller St
Dickerson Gregory USA r1719 Waller St
Dickerson Laura hRear 829 10th St
Dickerson Lola K retd h325 3d St
Dickerson Mary C nurses aide Scioto Mem Hosp r1719 Waller St
Dickerson Mitchell (Ethel) emp EDS h1719 Waller St 353-8355
Dickerson Mitchell Jr studt r1719 Waller St
Dickerson Phoebe (Wid Chas) (Dickerson Restaurant) h307 2d St
Dickerson Restaurant (Mrs Phoebe Dickerson) 301 2d St 353-8418
Dickey Alex (Irene) driver Portsmouth Mixed Concrete h1204 Farley
Ct Apt E
Dickey Irene Mrs ward clk Mercy Hosp r1204 Farley St Apt E
Dickey Marie (Wid Walter L) h1118 22d St 353-6503
Dickhaut Viktor (Maria) custdn W Elem Sch h8063 Ohio River Rd
(W)
Dicks Barbara Mrs custdn New Boston Manor r3740 Gallia St
Dicks Harold C (Barbara R) exec dir New Boston Manor h3740 Gallia
St (NB) 456-6773
Dickson Bessie Mrs (Wid Arth) retd h1454 S Washington Blvd (WP)
Dickson David N (Grace) retd h1610 Grandview Av 353-3652
Dickson James C (Della M) retd h2228 High St 353-7144
Dicus Charles Jr (Esther) mech Ford Bros (Ironton O) h1143 2d St
(WP)
Dicus Charles III (Janis) agt J Lloyd Scott & Assocs r138 Custus St
(WP)
Diddle Athel E (Lourea H) retd h4602 Dehner St (R) 353-6894
Diddle Robt J (Bernice) mach Detroit Steel h1402 Spring St 353-6953
Diedrich Thos retd r es Pershing Av
Diehl Debra dental asst Robert A Nelson r3014 Sheridan Rd
Diehl John E (Anita) mgr Firestone Store hLawson St (W) Apt 2
574-6993
Diehl Leo E (Anne) retd h2922 Sherman Rd 354-1248
Diehl Richd L (Betty) pres Osco Industries h3014 Sheridan Rd
353-0966
Diener Don (Eva) h1525 9th St 354-5009
Diener Minnie (Wid Geo) retd h716 9th St 353-1995
Dietrich Claudia L Mrs clk Mercy Hosp r1410 16th St Apt 21
Dietrich Dollie (Wid Carl A) h1310 Mound St 353-3872
Dietrich Kenneth studt r1310 Mound St
Dietrich Maudeline Mrs dietary aide Mercy Hosp r627 Calverts La
(WP)
Dietrich Rick (Claudia) driver Am Ambulance rBx 151 South Webster
Dietrich Rosemary (Wid Eug) nurse Lakeview Nursing Home r1310
Mound St
Dietz Hattie A (Wid John A) retd h2008 8th St 353-3307
Dietz Mabel M h1032 21st St Apt C 353-3247
Diles Alva E (Norma J) condn EDS h3153 Walnut St 353-7992
Diles Curtis Jr (Inez) emp Techmet Co h1612 Highland Av 354-2134
Diles Lena (Wid Curtis) h3165 Walnut St 353-6440
Dill Fred W (Mae) retd h811 Findlay St Apt 301 354-2131

ESCOM WILEY REAL ESTATE

CITY—SUBURBAN & FARM PROPERTY

Phones 353-5520 — 353-1546

353-0386 & 820-2423

PORTSMOUTH, OHIO

1164 NINTH ST.

Larry Moore

308 Chillicothe St.

SPORTING
GOODS

Tel. 353-1917

155

- Dill Gilbert L retd h1115 Mayo St (Scioto) 776-6942
Dill Jack (Erma L) jan Turf Bar h635 3d St
Dill Mabel ofc clk Phoenix Pies rRt 1 Wheelersburg O
Dill Mary K atndt Poly Clean Lndry Mat & Dry Clns r1115 Mayo St
(Scioto)
Dillard Mary C (Wid Paul) h8224 Green St (W) 574-5265
Dille Henry A (Rubie) retd h3307 Rhodes Av (NB) 456-4384
Diller Betty (Wid Joseph L) retd h312 Campbell Av 353-4463
Diller Clyde E (Lula) retd h555 Columbia Av (WP) 858-5021
Diller Ethel Mrs r533 6th St
Diller Virgil L (Betty) utilitymn City Pub Serv Dept h2114 Charles St
354-3052
Diller Wanda Mrs tchr's aide Jenkins Elem Sch r2226 Sommer St
(WP)
Diller Wm B (Wanda G) serv mn Ohio Power h2226 Sommer St (WP)
858-2783
Diller Wm E studt r2226 Sommer St (WP)
Diller Wm E studt r616 Lincoln St Apt 2
Dillon Carl emp Portsmouth Casting rRt 4 Oak Hill O
Dillon Daniel firefighter City Fire Dept r2026 Mabert Rd
Dillon Donald T retd h1406 Coles Blvd 353-5886
Dillon Margt (Wid Geo) h2125 Beekman Av (WP)
Dillon Norman (Jean) emp Minfred Dry Clns h2026 Mabert Rd
354-1535
Dillon Ralph C sec-treas Scioto Building Units rYoungstown O
Dillon Ronald L (Mary E) dept mgr Williams Mfg h2120 25th St
353-7801
Dillon Wm H retd h1902 Mabert Rd
Dillow Albert V (Joanne) steel wkr EDS h1221 Allard St (Scioto)
776-6788
Dillow Earl Jr transfer car opr Dayton-Walther r3070 Melody La
Dillow Earl R (Minnie M) retd h929 Harrisonville Av (NB) 456-4334
Dillow Edna F teller Security Cent Natl Bk r341 Cole Av W
Dillow Elmer (Maple) retd h910 Offnere St 354-1635
Dillow Eug M (C Jean) (Bill's Ashland Serv Sta) h2842 Brant Av
353-0789
Dillow Florine (Wid Edgar J) h2126 6th St 353-4007
Dillow Frank (Kay) driver Pepsi-Cola h627 Moulton Pl 353-2421
Dillow Herbert M (Lydia) eng Southern Crane & Constn
rWheelersburg O
Dillow Howard A (Una) atndt Standard Oil rRt 1 Careys Run
Dillow Hubert C (Margt) mech Standard Oil h1130 4th St
Dillow Leslie H (Janet) v-pres-treas Southern Crane & Constn
h1331 Center St 353-6534
Dillow Lila h1819 Wayne Av Apt F 353-2897
Dillow Lula (Wid Hubert) retd h430 Roosevelt Ct 353-5316
Dillow Robt (Thelma) h327 3d St
Diltz Jane E (Wid John A) h1626 5th St 353-3876
Dingess Augustus J (Billie J) brkmn N & W h4336 Terrace La (R)
353-8822
Dingess Billie J Mrs nurse Southern Hills Hosp r4336 Terrace La
Dingess Melvin J (Coreina) constn wkr h1408 Slocum Rd
Dingess Ronald (Joy J) lab Osco Industrial h5913 Kentland Av
(Scioto)
Dingus Mary F (Wid Stillman) h1914 19th St 353-1923
Dingus Stillman Jr (Loretta) r1914 19th St



1400
AM RADIO

104.1
FM RADIO

1009 Gallia St.

Phone
353-5176

P.O. Box 1502

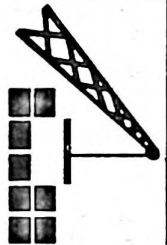

SOUTHERN CRANE & CONSTRUCTION, Inc.

SCC, Inc.

Tel. (614) 354-4557

RADIO

W

N

X

T

1260 AM

99.3 FM

WILLIAMS STAMP WORKS

SINCE 1949

"RUBBER STAMPS IN A HURRY"

PADS—INKS—DATERS—NUMBERS—NAME PLATES

1527 Charles St. 45662

Phone 353-0419

SCIOTO BUILDING UNITS

(Division Standard Materials Inc.)
CONCRETE BLOCKS—CONCRETE SEPTIC TANKS
BUILDING SUPPLIES

2700 Gallia St.

Phone 353-4113

156

Dinkler Edw W (Mildred G) retd h1542 5th St 353-5873
 Dinkler Fredk retd r4228 Maple St (NB)
 Dinnis Lucy B retd h2805 Scioto Trail 353-2107
 Dinsmore Betty J retd r2202 Vinton Av
 Dinsmore Earl H (Flora) retd h2202 Vinton Av 353-3318
 Dinsmore Frank F (Constance L) plant mgr Williams Mfg h3251
 Seneca Dr
 Dip & Sip (Geo G Stiles) 2925 Brant Av
 Dip & Sip Dairy Bar (Donald Chaffin Larry Warnock) 5810 Harding
 Av (Scioto)

DIRECTORY LIBRARY

OUT-OF-TOWN CITY DIRECTORIES
PORTSMOUTH AREA CHAMBER OF COMMERCE
GRIFFIN HALL, 740 2D ST (45662)
TELEPHONE 353-1116

Dissinger Joyce R studt r1557 5th St
 Dissinger Martin G (Helen F) pres Martin Plmb h1557 5th St 353-3976

Distel Bruce E studt r2517 Ritchie St
 Distel Carl sup clk Mc Govney Constn rRt 5
 Distel Carl Jr lab Mc Govney Constn rBox 1537 (SP)
 Distel David opr Mc Govney Constn rBox 1476 Friendship O
 Distel Debra emp Williams Mfg r6th St (WP)
 Distel Eliz (Wid James) h2517 Ritchie St 353-2733

DISTEL FURNITURE CO THE, Alex M Kelso Jr Pres, Mrs Mary E McNamara V-Pres, Georgeann Distel Sec-Treas, Furniture, Carpets, Stoves And Home Furnishings, 616-20 Chillicothe St At 7th St (45662), Tel 354-3161

Distel Gary L (Jean) formn Mc Govney Ready Mix h114 S
 Washington Blvd (WP) 858-4862
 Distel Georgeann sec-treas The Distel Furniture Co h2575 Elmwood
 Dr 353-0019

Distel Jean emp Savory Foods r114 Washington Blvd (WP)
 Distel Jerome A (M Kathryn) (Scioto Novelty Co) h2136 Dorman Dr 353-2405

Distel Marvin prin Portsmouth West High Sch rRt 5 Box 434 Portsmouth

Distel Merry emp Hudson House r6th St (WP)
 Distel Monica M h1301 Gallia St 354-1469
 Distel Roger (Maude) car repr N & W h6th St (WP) 858-5629

Disterdick Floyd D (Mamie E) retd h2210 Mabert Rd
 Di-Tronics Service (Dennis G Johnson) 4621 Old Scioto Trail (R) 354-4897

Dixon Audrey Mrs baker Mercy Hosp rLucasville Oh
 Dixon Charles C (Kathryn M) (Dixon's) h1649 4th St 353-7834
 Dixon Clyde E (Nellie W) retd h1122 18th St 353-8925

Dixon Darrell (Sandra L) sup opr h1638 Brunner Av
 Dixon Elmer (Myrtle) retd h118 Maple St (WP)
 Dixon Howard jan Scioto Mem Hosp rGarrison Ky
 Dixon James (Bernice) agt Natl Life & Accident Ins rAshland Ky
 Dixon John H (Pauline G) retd h1360 Mary St (R) 353-0143

Dixon Judy E bar maid Corner Stag rRt 3 Wheelersburg Oh
 Dixon Leonard G (Edith C) retd h302 Ohio Av (NB) 456-5375
 Dixon Marvin store kpr Dayton-Walther rMinford Oh

STAR CLEANERS

DRAPERY CLEANING EXPERTS
FREE TAKE DOWN & REHANG SERVICE

508 2nd St.

Tel. 353-6889

157

Dixon Mary M Mrs nurses aide Scioto Mem Hosp h1405 9th St
Dixon Monroe (Gladys L) retd h4603 Rose Valley Rd (R) 353-7602
Dixon Opal V retd h1419½ Mc Connell Av 353-0435
Dixon P h502 Waller St
Dixon Paul genl formn Dayton-Walther rRt 2 Minford O
Dixon Rhoda Mrs h1225 Hutchins Av
Dixon Robt (Virginia O) crane opr EDS h1725 Highland Av 353-1428
Dixon Roy h3833½ Stanton Av (NB)
Dixon Thelma M (Wid John) h3865 Rhodes Av (NB) 456-4815
Dixon's (Charles C Dixon) restr 714 Lincoln St
Doaley Leroy (Emma) clk Krogers rWheelersburg O
Doan Agnes L (Wid Charles H) h1609 Kinney's La 353-4884
Doan Thelma (Wid Geo) custdn Colonial Apts h725 4th St Apt 1
353-8006
Dobbins Harold D (Ruby O) carpet layer 1619 Coles Blvd h1619 Coles
Blvd 354-2577
Dobbins Louise (Wid Vernon) h2015 Beekman Av (WP)
Dobbins Ruby slswn Bruce Canter's Kopy Kat r1619 Coles Blvd
Doc's Place (Paul E Suter) beer 2551 Gallia St
Dockery Debra K r3848 Stanton Av (NB)
Dockery Dova h3983 Gallia St (NB) Apt 209 456-6143
Dockery Lucy M (Wid Willard A) h1335 Dunlap Rd (Scioto) 456-4389
Dockery Willard (Helen) carp h3848 Stanton Av (NB) 456-6789
Dodd Frank (Juanita) lab EDS h914 Fairview Av (W) 574-8245
Dodd Geo S (Mildred) retd h651 Glenwood Av (NB) 456-4418
Dodd Josephine studt h1232 Robinson Av Apt D
Dodd's Market (Charles E Dodds) gro 3946 Rhodes Av (NB) 456-4594
Doddrige Eloise data review tech Social Security Dist Ofc rRt 4
Lucasville O
Dodds Chas E (Carole H) (Dodd's Market) h3632 Gallia St (NB)
456-4576
Dodds David H r641 Sycamore St (Scioto)
Dodds Eddie custdn Scioto Lawrence Child Development Program
r15th & Kinney La
Dodds Eileen (Wid I Dale) waitress Town House h5550 Kentland Av
(Scioto) 776-2819
Dodds Howard W (Juanita B) retd h641 Sycamore St (Scioto) 776-7532
Dodds Jeff emp Dodds Mkt r3632 Gallia St (NB)
Dodds Jerry L (Wanda C) (Shorty's Barber Shop) h1120 Buckley Av
(Scioto) 776-7493
Dodds Luella (Wid Grover) r2111 Grant St
Dodds May (Wid J Tracy) retd r1811 High St
Dodds Ruth A teller Portsmouth Bank rSouth Webster O
Dodds Thos C (Michelle) policemn Village Police Dept (NB) h4067
Rhodes Av (NB)
Dodds Wanda C Mrs (Tip Top Beauty Shop) r1120 Buckley Av
(Scioto)
Dodge Cynthia ofc sec Daniels-Head & Assocs rRt 2 Bx 295 (Scioto)
Dodge Irene A clk Marting Bros h1318 Lincoln St 354-2314
Doddrige Donald (Ruth A) mech Fred Brown Inc rRt 2 Sciotoville O
Dodson Paul summer res h6988 E Front St (W)
Doerr A Elmer (Gladys M) retd h631 7th St 353-3410
Doerr Ann Mrs treas-sec Doerr Industries rRt 5
Doerr Edna A (Wid Robt F) retd h1930 18th St 353-6674
Doerr Ethel retd h1040 21st St Apt A
Doerr Gary S studt r423 Waller St

SHAWNEE WINDOW CLEANING CO.

- WINDOW
CLEANING
- CARPET
CLEANING
- PEST
CONTROL

Insured Work

525
National
Bank Bldg.

TEL.
353-4304



UNISHIELD SECURITY INC.

- Private
Investigation
- Uniformed
Guards
- Armed
Patrol
Service
- 2-Way Radio
Equipped
Marked or
Unmarked
Cars
- Bonded and
Insured

CALL
354-4701
240
MASONIC
BLDG.

Don Wolfe Funeral Home

Phone
776-2811

5951 Gallia at Eastern Ave.
Sciotoville, Ohio

THE CITY DIRECTORY

A Real
Necessity
in Every
Office

The Modern Up-to-Date Method
of Getting Accurate Information Quickly
A Time Saver - A Money Maker For Every Business
Let Us Show You How

WHEELERSBURG DOCK

RIVER FACILITIES—WAREHOUSING

SALES TEL.

(614) 456-4144

158

- Doerr Gladys M Mrs (Gladys Beauty Shop) r631 7th St
Doerr Harold W (Louise) sht mtl wkr h2230 Rose Av (WP) 858-5608
Doerr Harry A (Marjorie K) retd h2019 Sunrise Av 353-0900
Doerr Industries Inc J Edw Doerr Pres Mrs Ann Doerr Treas-Sec
display mfrs 144 2d St 353-2125
Doerr J Edw (Ann) pres Doerr Industries rRt 5
Doerr John E (Therese A) mtce mech G A C h423 Waller St 353-0787
Dogwood Ridge Freewill Baptist Church Rev Larry Salyers Pastor
secor North St (W)
Dole Susie F (Wid Herschel) h3020 North Hill Rd
Dole Wm E asst mgr Burger Chef r3020 North Hill Rd
Doley Geo D (Fay) retd h1260 Rosemount Rd (R) 353-4864
Doll Barbara J studt r2550 Argonne Rd
Doll Garnet D (Wid Harry) retd h1410 16th St Apt 19 353-7936
Doll Hazel M (Wid C Edgar) h2907 Cedar St 353-5212
Doll Howard (Lucy) bldg contr 1514 Coles Blvd h1514 Coles Blvd
Doll Jean tchr Highland Sch r1111 29th St
Doll Lydia M (Wid Charles B) h1301 Coles Blvd 353-5928
Doll M Armond (Ruth) mtcemn US Postal Service rRt 6 Box 306
Doll Mabel (Wid Geo A) retd h1228 2d St 353-6422
Doll Mark W dietary porter Mercy Hosp r2550 Argonne Rd
Doll Robt D (Rozella) whse mgr Sears h1450 Hogan St (R) 353-2773
Doll Robt F (Jean) coach Portsmouth High Sch h1111 29th St
353-8522
Doll Ronald L (Patricia) driver Coml Mtr Frt h1431 16th St (WP)
858-5868
Doll Rozella slswn Montgomery Ward Catalog Sls Agcy r1450 Hogan
St
Doll Walter retd h2701 Thomas Av Lot 56 353-2768
Doll Wm E (Wilma J) slsmn Wolff Clo h2550 Argonne Rd 353-6635
Doll Wilma Mrs nurse Mercy Hosp r2550 Argonne Rd
Dolly Madison Cakes Carl Reese Mgr div interstate brands corp 1157
Young St 353-9374
Don's Barber Shop (Don Albrecht) 637 Center St (W) 574-6791
Don's Market (Donald J Boehm) gro 1926 Timmonds Av 353-7219
Donahoe Pamela x-ray studt Mercy Hosp rRt 1 Bx 288 Minford O
Donahue Nan J (Wid Frank) h2423 Mabert Rd 353-6057
Donahue Wade (Maxine) h1139 18th St 354-4451
Donaldson Beverly A clk Goodwill Industries r1735 Franklin Blvd
Donaldson Charles A (Sharon) emp State Forestry Dept r1735
Franklin Blvd
Donaldson David USN r1735 Franklin Blvd
Donaldson James H Jr (Ann B) v-pres-chief exec ofcr Mercy Hosp
h1132 Noel Dr 353-4878
Donaldson James S (Clara F) retd h1735 Franklin Blvd 354-1444
Donaldson Marcia (Wid Charles M) h2865 Circle Dr 353-4679
Donaldson R H Mrs retd r1033 Kinney's La
Donaley Gladys h1826 Kendall Av Apt L
Donatello Tony (Mildred I) retd h1038 18th St 353-7957
Donathan Alma R r1549 Charles St
Donathan Earl (Gladys I) retd h1549 Charles St 353-2387
Donathan James (Norma) fnshr Ohio Stove h4216 York St (NB)
Donathan Mary (Wid Orval H) h1005 Front St 353-5852
Donathan Mary A (Wid Wm) h120 Glover St
Donathan Rosemary r1321 3d St
Donathan Wm D studt r120 Glover St

"You Never Had It So Good" Until You Dine At The

STONE PIPE INN

"Home of Prime Ribs of Beef"

Route 23-1 Mile North-3732 Scioto Trail

353-0437

159

- Donini Jerome D studt r1630 Highland Av
Donini Louis J (Nancy) relay tech Ohio Power rRt 1 Box 341c
Donini Louis M (Miriam J) mtce mech GAC h1630 Highland Av 353-2384
- Donini Maria clk Kresges r1313 6th St
Donini Nancy dental hygienist Martin R Pierron rRt 1
Donini Pat M tech GAC r1630 Highland Av
Donini Rickey D USA r1313 6th St
Donini Rita concessionaire Columbia Theatre
Donini Thos F tchr Northwest High Sch r1126 29th St
Donini Victoria M Mrs (Vickie's Beauty Shop) h1313 6th St 354-1940
Donle David W (Kathleen) eng Dow Chem hCandlewood Dr Rt 2 (W)
Apt 110 574-8376
- Donley David jan Elks Club h517½ 6th St
Donley Dorothy M (Wid Floyd E) h1141 2d St 353-0660
Donley Kenneth (Linda F) partsmn Highway Equip Co h806 Offnere
St
- Donley Linda Mrs clk Mercy Hosp rRt 5 Lucasville O
Donley Louise tchr Lindsay Hollow Sch rRt 4 Sciotoville O
Donley Thos M cary-out Ports Super Mkt rRt 4 Bx 478
Donley Virgil tchr East High Sch rRt 4 Sciotoville O
Donnally Lyle E (Frances M) emp GAC h1792 Dexter Av 353-0094
Donnor Alton P (Bernice) retd h4369 Rhodes Av (NB) 456-4227
Donohoe Cath h610 5th St Apt 322 353-3406
Donohoe Georgia A (Wid C Fred) h717 4th St 353-4885
Donohoe Lydia r1319 Spring St
Donohue James B (Wanda L) h1517 Poplar St
Dooley Leroy (Emma P) dept hd Kroger's h8089 Bell St (W) 574-5174
Dorman Howard F (Stella) countermn Newman Parts Co h1690
Charles St 353-2731
Dornbush Fred (Ruth) oven tndr Ohio Stove h624 8th St 353-3623
Doronnicco Federico D (Dorothy) psychiatrist 1165 9th St rBx 354
Wheelersburg Oh
Dorty Jill studt h2107 Scioto Trail
Doseck James J (Belva) retd h es Bell St (W)
Doss Fred atndt Bill's Marathon Serv Center rRt 2 Lucasville O
Doss Wm (Tasma) mgr Bill's Marathon Serv Center rRt 2 Lucasville
O
Doss William (Elva J) emp N & W h2701 Thomas Av Lot 73 354-1966
Dotson J Scott studt r2111 Scioto Trail
Dotson Joan (Joan's) h4619 Rose Valley Rd (R)
Dotson John B (Freda M) asst vet Karr's Vet Clinic h2111 Scioto
Trail 353-6541
Dotson Oliver T Jr (Elsie M) opr eng h720 Waller St 353-7576
Dotson Paul slsmn AAA rRt 6 Bx 165
Dotson Robt J (Terri L) slsmn True Value Store h3124½ Scioto Trail
Dotson Robt L (True Value Stores) h880 Bertha Av Lot 35
Dotson Sandra h1910 Kendall Av Apt D
Doty Harold slsmn Osco Industries
Doughty Delores atndt Tops Laundromat r4226 Gallia St
Doughty Eileen (Wid Joe) r4226 Gallia St (NB)
Doughty Joe R (Delores L) lab Village Serv Dept (NB) h4226 Gallia
St (NB)
Douglas Earnest A (Ada C) retd h4219 Gallia St (NB) 456-4049
Douglas Ruth tchr W High Sch r6443 Gallia St (Scioto)

1220 KINNEY'S LANE

WURSTER DRUG CO. INC.
"THE Rexall STORES"

TEL. 354-3116

SPECK WELDING CO.

CAROL SPECK
WELDING — FABRICATING — ERECTING
TENTH ST. AT WALLER ST.
TELS. DAY 354-1192
NITE 858-4283

- Douthat Jerry L (Sandra A) acct Hibbs Hdw h2201 Argonne Rd
353-8571
- Douthat Lula baker Harold's Foods rRt 6
- Douthat Patricia A Mrs ofc wkr Sears rRt 6 Bx 41
- Douthat Terry (Debra) emp N & W h1911 20th St 353-7640
- Dowdy James R (Hazel) br mgr Cardinal Vending rMaloneton Ky
- Dowdy Leo W (Betty J) driver Betsy Ross Baking rSouth Shore Ky
- Dowdy Steve bakery wkr Adams Baking rSouth Shore Ky
- Downard Bessie R (Wid Harold W) (Bess Hair Stylist) h709 4th St
353-1330
- Downes Bonnie (Wid James H) h1134 9th St 353-2753
- Downey Brenda x-ray studt Mercy Hosp r1408½ 7th St
- Downey Donna nurse Southern Hills Hosp rRt 5 Box 109 Lucasville
- O
- Downey Gertrude (Wid Gilbert) h1721 Harrisonville Pike 456-4493
- Downey Richd D (Esther) h1421 Grandview Av 353-3743
- Downey Timothy W slsmn Midland Gro r730 Main (Manchester Oh)
- Downing Mary M retd h610 5th St Apt 517 353-3644
- Downing Wm D retd h1826 Argonne Rd 354-1431
- Downs Arizona (Wid David K) h621 3d St 353-5406
- Doyle Barbara A ofc wkr Clarks Discount Store r1315½ Hutchins Av
- Doyle Hazel Mrs clk Flood Drugs r4353 Rhodes Av (NB)
- Doyle John G (Hazel) sta eng EDS h4353 Rhodes Av (NB) 456-6335
- Doyle Leo E (S Margt) retd h2030 Argonne Rd 354-2646
- Doyle Lillie B (Wid Marshall) h1917 Valley St (NM) 456-4303
- Doyle Madeline Mrs h1315½ Hutchins Av 354-4728
- Doyle Marguerite E (Wid Wm J) h4328 Terrace La (R) 353-0673
- Doyle Mike L (Janet E) (Blvd Garden Center) h1720 Coles Blvd
353-0997
- Doyle Paul L (Luella M) (Paul L Doyle Nursery & Garden Center)
h4587 Old Scioto Trail (R)
- DOYLE PAUL L NURSERY & GARDEN CENTER (Paul L
Doyle) Complete Line Of Nursery Stock And Garden
Supplies, Two Miles North On US 23 (Rosemount) 4587 Old
Scioto Trail (45662) Tel 354-5707 (See Index To Advertisers)**
- Doyle Robt J (Dorothy E) retd h2009 Charles St 353-1791
- Doyle Ruth clk Wurster Drug h1398 16th St Apt 13 353-7173
- Doyle Sue Mrs ofc sec Doyle Landscaping r1674 Ken Lee La
- DOYLE TIM LANDSCAPING (Tim Doyle) Design, Planting,
Seeding And Maintenance, 1674 Kenlee La (45662) Tel 354-
3353 (See Index To Advertisers)**
- Doyle Tim Landscaping (Tim Doyle) Scioto Trail (Us 23) (R) 354-3353
- Doyle Timothy J (Sue Q) (Doyle Landscaping) h1674 Ken-Lee La (R)
354-3353
- Doyle Wendell A (Judy) instlr Genl Tel hDogwood Ridge (W) 574-5503
- Drake Alma M Mrs clk Harts Family Center h1400 Harrisonville
Pike
- Drake Claude H (Lucille) clk US Postal Service hSeminole Av (W)
574-5436
- Drake E Ruth h610 5th St Apt 410 354-3047
- Drake Franklin T (Joyce) lab Dayton-Walther h1612 Harrisonville
Pike 456-5025
- Drake Hilda tchr Roosevelt Sch r2545 Ritchie St
- Drake James P (Jessie B) food serv mgr SOCF h1918 Argonne Rd
353-2639
- Drake Jessie Mrs claims exam State Bur Of Workmen's Compensation
r1918 Argonne Rd
- Drake Larry emp Kalb's Mfg rSeminole Av (W)
- Drake Mabel S (Wid Edw) r1918 Argonne Rd
- Drake Roger W (Hilda) field claim rep State Farm Ins h1201 24th St
354-2738
- Drake Roland H (Rosalee) sta eng EDS h1345 Dunlap Rd (Scioto)
456-4741

1892—OUR 82nd YEAR OF SERVICE—1974.

American Savings & Loan Assn.
Insured Savings—Home Financing

503 Chillicothe St. 45662

Tel. 354-3177

161

Drake Tonja Mrs emp Williams Mfg h1394 16th St Apt 6
Drake Wanda L Mrs dep aud City Dept Of Finance r2621 Sunrise Av
Dransfield Herman G (Rosalie J) asst mgr Ray Houck Home
Improvement Center h1336 Hogan St (R) 353-7849
Dransfield Jane studt r1336 Hogan St (R)
Dressler Betty nurse Scioto Mem Hosp r2213 Argonne Rd
Dressler Charles (Gladys) pipe ftr Ohio Valley Gas Co h5610 4th St
(Scioto) 776-2610
Dressler Janet R nurse Scioto Mem Hosp r2937 Coles Ridge
Dressler Joe W (Tonva) firefighter City Fire Dept r1711 Williams St
Dressler Robt W (Betty L) ptrn mkr Williams Mfg h1525 4th St
353-8947
Dressler Thos (Janet) firemn N&W Rr h2937 Coles Ridge 354-1259
Dressler Walter R (Eliz A) retd h2213 Argonne Rd 353-6379
Drew B David studt r1917 23d St
Drew Irving (Jeanne) v-pres Universal Serv h1917 23d St 353-2922
Drieling Carol A band dir New Boston City Sch h8351 Hayport St
(W) Apt 43 574-8249
Droll John F (Quatrede E) eng Wilputte Corp h1619 3d St 353-7580
Droll Les C (Ruth) (Stewart's Drive-In) h725 4th St Apt 6 353-5490
Droll Ruth Mrs (Stewart's Drive-In Restr) r725 4th St
Druitt Thelma Mrs h643 Elder Av (WP)
Drummond Darlene studt r1925 18th St
Drummond Lawrence W (Mary M) ofc wkr Scioto Mem Hosp h1925
18th St 353-4692
Drummond Penny studt r1925 18th St
Drummond Rose E (Wid Alman W) h528½ 3d St Apt 4e
Dry Run School Kenneth E Rapp Prin 3171 Galena Pike (WP)
Dryden Elnora designer Colonial Florist rRt 3
Dryden Rodney F (Sharon) asst v-pres Security Cent Natl Bk rRt 2
Lucasville O
Drzinski Sue Ann h4129 Hill Rd (NM)
Duckett James L (Betty) plant wkr Pepsi-Cola h1919 Summit St
Duckett Wm A (Eliz) h1322 Findlay St
Duckwall Thursa h1909 Thomas Av Apt A 353-2711
Dudding O A Rev (Emma) retd h610 5th St Apt 519
Dudit Frances pres Life Fed Credit Union rMinford Oh
Duduit C Harold (Mary E) retd h6820 E Front St (Scioto) 776-6374
Duduit Frances E (Barbara) treas Desco Emps Fed Credit Union rRt
2 Minford O
Duduit John (Edith M) emp GAC h1228 Allard St (Scioto) 776-6084
Duduit Phyllis opr Nan's Beauty Salon rRt 6 Portsmouth Oh
Duduit W Edw retd h ns Center St (W)
Duehren Mary microbiologist Scioto Mem Hosp r4234 Pine St (NB)
Duewel Esther M Mrs retd h2327 Elmwood Dr 353-5594
Duff Francis M (Jennie P) retd h5544 Endicott Av (Scioto) 776-7350
Duffer Wm M (Connie S) meat ctr Hart's r796 Grimes Av
Duffey Esther M (Wid Wm E) h1620 Mound St 353-6690
Duffey Richd (Mary A) emp N & W h2725 Sherman Rd 353-2233
Duffy Carna (Alice) retd h1434 Bihlman Dr 354-1631
Duffy Ed R (Mary A) emp N & W h1104 23d St 353-2233
Duffy Esther M (Wid John) retd h610 5th St Apt 420 354-5194
Dugan James L (Loella) repr OSCO h1228 13th St
Dugan Louise rElmwood Village Ports
Duim Hazel barmaid Stone Pipe Inn h1240 2d St 353-8122
Duis Marie (Wid H Glenn) h3606 Sheridan Rd 353-4880

915-23 9th 45662

F. C. DAehler MORTUARY CO.

GERALD W. GILMORE, Manager

Phone 353-4146

AUTOMOBILE CLUB OF SOUTHERN OHIO



TEL.
354-5614

710 WALLER

BICKETT MACHINE & SUPPLY CO.

MACHINE SHOP—WELDING—ELECTRIC MOTOR REPAIR
METALLIZING—ORNAMENTAL IRON

DISTRIBUTOR OF AIRCO WELDING SUPPLIES and GASES

1411 Robinson Ave. 45662

TeL. 353-5710

162

- Dulin Donald S retd h1812 Grandview Av 354-1991
 Dummitt Ellia clk Bentley Gro r4006 Pleasant Av
 Dummitt Layard E (Ella) laster Century Last h4006 Pleasant Av
 (NM) 456-4347
 Dummitt Rival (Carol) drapery hanger Marting Bros rSouth Shore Ky
 Dunaway Ernest (Anna) pres United Shoe Workers Of America Local
 No 117 rSouth Shore Ky
 Dunaway Hazel (Wid Bruce J) h612 Long Av (WP)
 Dunbar Helen studt r2441 15th St
 Dunbar Ted (Helen) emp N & W h2441 15th St 353-5961
 Duncan Avalene L ofc sec AAA rWheelersburg O
 Duncan Barbara S studt r797 Harvard Pl
 Duncan Cecil (Lucille) (Blvd Mkt) h1001 Harrisonville Pike 456-5606
 Duncan Charles (Daphne) retd h1700 Valley St (NM) 456-4649
 Duncan Charles Jr mech EDS r1700 Valley St (NM)
 Duncan Cleo V (Clara B) mason hlpr EDS h3148 Gallia St 353-5939
 Duncan Clifford (Lorraine) eng N & W h509 Campbell Av 353-8331
 Duncan Dammie (Wid Winfield) retd h836½ 4th St
 Duncan Danl E (Joy F) guard SOCF h1535 3d St
 Duncan David A (Paula S) lab E D S h2017 Argonne Rd
 Duncan Deane asst mgr Walker's Family Shoe Store rSouth Shore
 Ky
 Duncan Donald R prod mgr Foodland r1542 10th St
 Duncan Dorothy L h1117 14th St
 Duncan Eliz (Wid Homer) retd h811 Findlay St Apt 610 353-6774
 Duncan Ethel rougher Williams Mfg Co h1410 Center St 353-2983
 Duncan Gary (Shirley) loan ofcr Natl Bk Of Portsmouth
 Duncan Gerald R (Shirley A) loan ofcr Natl Bk Of Portsmouth h2208
 Summit St
 Duncan Helen (Duncan's Variety) r1835 7th St
 Duncan Helen H (Wid Denver F) h1103 Kent St Apt 7k 353-8849
 Duncan Herschel E (Ernestine) retd h5721 Glen Av (Scioto) 776-2245
 Duncan James studt r4205 Oak St (NB)
 Duncan James M (Jody) electn GAC h1321 Altamont Av 353-7098
 Duncan Joan L ofc sec US Grant Middle Sch r1321 Altamont Av
 Duncan Joseph S (Carmen J) fcty wkr Williams Mfg h1542 10th St
 353-1425
 Duncan Larry counselor State Bur Of Vocational Rehabilitation
 Duncan Lawson M (Verna B) retd h1148 Castle St (Scioto) 776-6990
 Duncan Lena (Wid Clifford N) h5973 Woodland Av (Scioto) 776-7102
 Duncan Lucille Mrs clk Boulevard Market r1001 Harrisonville Av
 (NB)
 Duncan Maggie Mrs supvr Williams Mfg h2021 Charles St
 Duncan Margt I Mrs teller Security Cent Natl Bk rRt 5 Lucasville O
 Duncan Mary clk Shake Shoppé r1542 10th St
 Duncan Mary smstrs Marting Bros rRt 2 Bx 204 Beaver O
 Duncan Mathew (Helen) retd h1835 7th St 353-0363
 Duncan Millard J retd h4546 Old Scioto Trail (R) Lot 2 353-4475
 Duncan Nellie A Mrs h1726 8th St 353-0168
 Duncan Paul H (Maxine V) tchr South Ports Elem Sch h4205 Oak St
 (NB) 456-4779
 Duncan Ronald (Janice) laby tech Harbison-Walker rWheelersburg O
 Duncan Sarah E r1223 Front St
 Duncan Steph R (Michele K) tchr West Portsmouth Sch h3020
 Michigan Av 353-0156
 Duncan Terry L policemn City Police Dept r1534 10th St



**BOB'S
SUBURBAN
HEATING
&
COOLING**

★
ELECTRIC
HEAT
PUMPS
★

Dogwood
Ridge Rd.
Route 2
Wheelersburg
Ohio

★
Telephone
574-5652

Martins "One of Ohio's Good Stores"
 Tel. 354-4511

163

Duncan Terry L (Patrica A) policemn City Police Dept h930 29th St
 Lot 17

Duncan Wallace (Della) retd h1534 10th St 353-2866

Duncan Wm Jr (Helen) atndt Chabot's Super Serv h797 Harvard Pl

Duncan Wm A (Avalene) retd h1341 Mabert Rd 353-6137

Duncan's Variety (Helen Duncan) 711 Campbell Av

Dunfee Robt A laby E D S r3868 Stanton Av (NB)

Dunfee Robt C retd h3868 Stanton Av (NB) 456-4377

Dunford Wallace W (Martha) retd h2011 Baird Av

Dunham Bill O (Mary) dispr N & W R R rRt 5 Bx 163b

Dunham Blanche (Wid Roy) retd h610 5th St Apt 508 353-3751

Dunham Carol tchr Garfield Sch rRt 6

Dunham Charles E (Carrie) mtce mech Ports Met Housing Auth
 h1723 Valley St (NM) 456-4942

Dunham Dianne N ofc sec Radiant Sls r4222 Columbia St (NB)

Dunham Frank retd h3983 Gallia St (NB) Apt 207

Dunham Gardner (Leona) constn wkr h1011 Fairview Av (WP)
 858-2433

Dunham H Iver sec-treas Wolford Machine Co rLucasville Oh

Dunham Helen cash Massie's Supermkt r18th St

Dunham James E (Charlotte M) mtcemn Ohio Univ-Portsmouth
 h2907 Coles Ridge 353-4787

Dunham Judy V ofc sec Portsmouth Receiving Hosp h4222 Columbia
 St (NB) 456-6457

Dunham Judy V clk-typ Portsmouth Receiving Hosp r1723 Valley St
 (NM)

Dunham Lois nurse Scioto Mem Hosp rRt 1 Wheelersburg O

Dunham Richd E h2165 Beekman Av (WP)

Dunham Richd W (Thelma) work formn Ports Met Housing Auth
 h3924 Stanton Av (NB) 456-5887

Dunlap Hurshell (Ina) emp EDS h3122 June Av 456-6273

Dunlap Paul F (Genevieve) emp Taylor Stone h1028 Main St (WP)

Dunman James W (Louise) retd h1224 Bihlman Dr

Dunn Brenda emp Tel Co r2033 5th St

Dunn Charles E (Gwen) lab EDS h4219 Oak St (NB) 456-5919

Dunn Coal Co (Harold S Dunn) 1008 Broadway St 353-2193

Dunn Courtney B (Birdie L) clk Wash Twp h1430 2d St (WP)
 858-5395

Dunn Ethel (Wid Floyd) kitchen wkr Southern Hills Hosp h4217 Oak
 St (NB)

Dunn Grant (Ina M) retd h2024 Harrisonville Pike 456-5234

Dunn Harold S (Dunn Coal Co) rFt Lauderdale Fla

Dunn Hattie (Wid Hargis) h2033 5th St 353-1848

Dunn Janet L retd r1627 High St

Dunn Kenneth E studt r4219 Oak St (NB)

Dunn Louis F (Lillian M) retd h1627 High St 353-3556

Dunn Marion (Marjorie) retd h3414 Gallia St (NB) 456-5228

Dunn Orville retd h610 5th St Apt 301

Dunn Philip sls mgr E J Kendrick Co rHillsboro Oh

On Old Route 52, Franklin Furnace, Ohio 45629

ROY C. SERGENT, Owner and Administrator

24 Hour Nursing Care — Fire Proof — State Licensed and Approved

FOUNTAINHEAD NURSING HOME

Tel. 574-6200

THE DAVIS FUNERAL HOMES

West Portsmouth 858-4100

South Webster 778-2030

Sciotoville 776-2115

BAR and STRUCTURAL
STEEL

BRONZE BEARINGS

SIMPSON BROTHERS Machine Works, Inc.

Phone 353-6870

2204-06 Gallia St. 45662

GENERAL MACHINE
WORK

MACHINERY MAINTENANCE
WELDING



LUTHER TRANSFER, Inc.

MOVING AND STORAGE
LOCAL and NATIONWIDE

Agent — U.S. Van Lines, Inc.

353-6280
353-1873

164

- Dunn Thurman (Geneva) brkmm N&W h3323 Rhodes Av (NB) 456-4687
- Dunn Wm B (Mary C) trouble dispr Ohio Power h1123 Coles Blvd 353-3244
- Dunnigan Cliff supvr Allied Appraisal Co rWashington Court Hse Oh
- Duplain Alma Mrs dep County Auditor r617 Court St
- Duplain Andrew A (Alma) shoe wkr Williams Mfg h617 Court St 353-2788
- Duplain Annette J studt r1216 2d St
- Duplain Frances r1409 2d St
- Duplain Jean A nurses aide Mercy Hosp r1216 2d St
- Duplain M Cath Sister tchr St Mary's Sch r524 6th
- Duplain Margt studt r617 Court St
- Duplain Paul E (Anna L) (Portsmouth Glass) h1216 2d St 353-5215
- Duplain Paul E Jr (Kathy) policemn City Police Dept h1712 Coles Blvd 353-5005
- Du Pray Linda cash Krogers rRt 6 Bx 185
- Du Pre Genevieve R retd r2301 Grandview Av
- Du Pre Helen L retd r2301 Grandview Av
- Dupre Lucretia r1319 Spring St
- Du Pre Mary E retd h2301 Grandview Av 353-5013
- Dupuy Claudine retd h1202 Bihlman Dr 353-8281
- Du Puy Clifford E (Nancy) retd h2654 Grandview Av 353-5585
- Du Puy John C studt r1703 Hutchins Av
- Du Puy Karen nurses aide Scioto Mem Hosp r1703 Hutchins Av
- Du Puy Paul H Jr (Betty J) condr N&W h1703 Hutchins Av 353-2081
- Dupuy Paul H III (Rhonda L) studt h1544 S Washington Blvd (WP) 858-4784
- Du Puy Rhonda L Mrs sls co-ordinator Teleprompter Of Ports r1544 14th St (WP)
- Du Puy Richd E (Priscilla G) industrial eng EDS h3180 Woodridge Way 353-3502
- Du Puy Richd E Jr studt r3180 Woodridge Way
- Duschinski Lea R ofc sec Portsmouth High Sch h1103 Kent St Apt 71 354-2621
- Duteil Betty J Mrs nurse Scioto Mem Hosp h8712 Avalon Dr (W) 574-6953
- Duteil Jennie B r2020 Sunrise Av
- Duteil Linda I nurses aide Scioto Mem Hosp r8712 Analon Dr
- Duteil Preston retd h314 Marshall Av (Scioto)
- Dutey Gary coordinator City Bd Of Educ rSouth Point Oh
- Dutiell Arley K (Eva D) shipper EDS h1914 25th St 354-1595
- Dutiell Eva Mrs slswm Sears r1914 25th St
- Dutiell Gladys Mrs ofc mgr Wolford Mach r2402 Elmwood Dr
- Dutiell Merrel F (Mary J) retd h811 Findlay St Apt 302 354-3677
- Dutiell Russell E (Gladys) correction ofcr S O C F h2402 Elmwood Dr 353-5446
- Dutton Francis M (Janet O) h2228 Mabert Rd 353-6842
- Duty C T (Freda M) servmn Torco Termite & Pest Control rW Wv
- Duty Goldie M ofc sec Kimble Schapiro Stevens Harcha Young & Clark h834 7th St Apt 4 353-2618
- Duty Marie dep clk Probate Court r244 Warren Av (WP)
- Duval Clyde servmn Ace Termite rRt 3
- Duvall Earl (Minnie) constn wkr h6443 Bahner Rd (Scioto) 776-6320
- Duvall Patricia A Mrs braider Mitchellace Inc rWheelersburg Oh
- Duvendeck Arth L (Byrdene) retd h1127 23d St 353-8723

THE T. M. PATTERSON PAPER BOX CO.

705-15 FRONT ST. 45662

TEL. 354-2871

165

Duvendeck Gertrude clk Duvendeck's h1001 Harding Av (Scioto) 776-7424
 Duvendeck Richd O (Thelma A) (Duvendeck's) h5537 3d St (Scioto) 776-6586
 Duvendeck Wm A (Lucille C) dentist 5503 3d St (Scioto) h5503 3d St (Scioto) 776-2911
 Duvendeck's (Richd O Duvendeck) wall paper & paint 5619 Gallia St (Scioto) 776-7333
 Duwell Lena h1015 Kent St Apt 2e
 Duzan Gary L (Pamela) enrollment rep Blue Cross Plan h1212 22d St 354-3627
 Duzan Hazel Mrs slswn Bruce Canter's Kopy Kat r1123 Kent St Apt 9-E
 Duzan Jennie L (Wid Clarence T) retd h1409 Franklin Av 353-1560
 Duzan Lyle C (Hazel E) mtce mech GAC h1123 Kent St Apt 9k 354-2271
 Duzan Pamela A clerical wkr City Bd Of Educ r1212 22d St
 Dye Henry S (Mary L) slsmn Cln Sups h1409 Spring St 354-4442
 Dye James E (Janice C) steel wkr EDS h1035 Kent St Apt 4e
 Dye Janice C Mrs ofc wkr Chaney Mercantile Agcy r1035 Kent St Apt 4e
 Dye Lois A tchr North West Schs h1234 23d St
 Dye Lucy Mrs choir dir Central Presby Ch r1234 23d St
 Dye Thos W studt r1234 23d St
 Dye Wm M (Lucy P) slsmn Electrolux Corp h1234 23d St 353-3817
 Dyer Alva (Sadie) control chem EDS h4220 Pine St (NB) 456-4040
 Dyer Bernice clk Schoonovers Mkt r941 2d St
 Dyer Betty L cash Massie's Supermkt r1325 Center St
 Dyer Fred (Rosa) retd h8641 Avalon Dr (W) 574-6456
 Dyer Homer C (Wavel) carp A-Plant h1815 Baird Av 353-6243
 Dyer Homer C (Ada W) retd h1325 Center St 353-0226
 Dyer John D (Ida A) mldr Dayton Malleable Iron h7430 Ohio River Rd (W) 574-6385
 Dyer Olive h1105½ Lawson St
 Dyer Racing Team (Ralph Dyer) boat bldrs 1416 6th St (WP) 858-5649
 Dyer Ralph (Dyer Racing Team) rFriendship O
 Dyer Thelma Mrs hd cook Dry Run Elem Sch rRt 5 Box 472
 Dyer Theo M USN r1240 2d St
 Dyer Wanda waitress The Cottage rRt 1 South Shore Ky
 Dyer Wilma Mrs r1240 2d St
 Dyer Wilma V (Wid Lew M) h401½ Campbell Av
 Dykes Delores bkpr Coca-Cola Bottling Co h2625 Sunrise Av
 Dykes Ralph D staff admn asst Ohio Natl Guard Hq rRt 1 Lucasville O
 Dykes Sue ofc sec Daniels-Head & Assoc rLucasville Oh
 Eagle Coal & Iron Co (Mrs Rose L Jacobs) junk dlr 1011 Washington St 353-1980

Christian Lumber Company

1403 Fourth Street

West Portsmouth, Ohio

Phone 858-6644



307 CHILLICOTHE ST.

RCM

"WE SERVICE WHAT WE SELL"

TEL. 353-1655

TRI-STATE TV APPLIANCE
& FURNITURE, Inc.

ROGER KILGORE'S

RCM

**C S C
CLEANING
SUPPLIES
COMPANY**

HEADQUARTERS

**SALES
&
RENTALS
OF
CLEANING
SUPPLIES
&
EQUIPMENT**

224 COURT ST.

TEL.
353-5181

CENTER STREET TV

"We Service All Makes"

433 Center St.

Wheelersburg

Tel. 574-6501

PRE-CAST CONCRETE CO. INC.



Sewer Pipe—Grease Traps
Precast Stops, Stepping Stones
Building Supplies



2044 8th St.

Tel. 353-6610

166

- EAGLES CLUB AERIE 2271 (FOE), Wm E Wells Sec, 3900 Gallia St (New Boston, 45662), Tel 456-9946**
- Eagles Hall 950 Gallia St 353-3060
- Eagleson Marie cafeteria wkr W Elem Sch h502 Dewey St (W)
- Eales Leila retd r2015 Mabert Rd
- Ealey Charles lab Mc Govney Constn r1150 13th St
- Ealey Marcella Mrs dietary aide Mercy Hosp rSouth Shore Ky
- Ealey Robt E ship clk Williams Mfg r207 Poole St (WP)
- Ealey Thurman (Irene) lab R A Brown Constn Co h207 Poole St (WP) 858-2506
- Ealy Rhonda K ofc sec Buckeye Union Ins rStout Av
- Earl Grover C (Nora) retd h2961 Gallia St 354-1037
- Earl Nora Mrs lunch rm wkr City Bd Of Educ r2961 Gallia
- Earl Raymond (Joann) swtchmn N&W h2105 17th St 353-2205
- Earls Ann (Wid Hubert) fcty wkr Williams Mfg h3823 Rhodes Av (NB) 456-5138
- Earls Dorothy M (Wid Arth) h1527 3d St 353-4076
- Earls Lucian (Carrie) retd h1816 Vinton Av 353-4774
- Earls Ralph retd r1816 Vinton Av
- Earls Wm (Mattie) retd h4339 Dale St (NM) 456-4653
- Earwood Myrtle r1628 Robinson Av
- Eason Peggy J area housing mgr Ports Met Housing Auth r1422 Findlay St
- Eason Solomon E (Peggy J) emp Greyhound Bus Terminal h1422 Findlay St
- East Elementary School James M Roney Prin ne cor Marshall Av (Scioto) 776-6777
- East End Beauty Shop (Harold T Flood) 1105 Lawson St 353-3633
- East High School James M Roney Prin ne cor Marshall Av (Scioto) 776-6777
- Easter C Steph r1428 14th St (WP)
- Easter Carl S (Pauline) pipeftr h1428 14th St (WP) 858-2613
- Easter Charles (Gladys) mech Glockner Chev rFriendship Ohio
- Easter Clyde H (Helen L) millwright EDS h4215 Sterling Av (NM) 456-5432
- Easter Donna nurses aide Mercy Hosp r1428 14th St (WP)
- Easter Eminabelle Mrs prntg press opr T M Patterson Paper Box rLucasville Oh
- Easter Geo (Eunice) driver Reinhardt Trans rFriendship O
- Easter Helen L Mrs serv rep Gen! Tel r4215 Sterling (NB)
- Easter Margt E (Wid Norman L) h2205 Argonne Rd 354-1128
- Easter Mary B Mrs retd r1016 Offnere St
- Easter Paul H (Mary) wtchmn Ohio River Co h3181 June Av 456-6286
- Easter Roy mgr R W Tinney Inc Garage rWheelersburg O
- Easter Sue ofc wkr Adams Baking rWheelersburg Oh
- Easter Wanda Mrs aide Mercy Hosp rWheelersburg Oh
- Eastham Carl H h2126½ Jackson St
- Eastham Estella F (Wid Burnard) retd h2110 Jackson St 353-1690
- Eastwood Constnace L Mrs nurses aide Scioto Mem Hosp r880 Bertha Av
- Eastwood Eug D retd h2141 Charles St 353-3495
- Eastwood Pauline Mrs clk Revco Discount Drug Center r426½ 3d
- Eastwood Richd S (Connie J) electn h4536 Woodland Av (R) 354-1975
- Eastwood Robert (Jean) electn West End Elec r1036 Lowry Hollow Rd (R)



Security Central

"That's My Bank"

CALL 354-3261



167

- Eastwood Robt S (Constance C) steel wkr EDS h880 Bertha Av Lot 34 353-0028
- Eastwood Wm F (Pauline) field supvr Hayes Donaldson Wittenmeyer & Partners h426½ 3d St 353-0307
- Eat-Mor Market (Herbert L Millison) gro 538 2d St 353-9284
- Eaton Marie (Wid Earl) retd hClairmont St (W)
- Eaton Mary sec Wm Wolery h1202½ 2d St
- Ebert Mary Mrs h4330½ Rhodes Av (NB) 456-7402
- ECHO CLEANERS (Mrs Ruby M Bracken), Dry Cleaners And Pressers, 10 Per Cent Discount On Cash And Carry, "A Personalized Service For Particular People" 1762 12th St (45662), Tel 353-8139**
- Echols Kathleen clk N & W R R h775 Harding Av (Scioto) 776-2331
- Echols Melvin M (Joanne W) safety supt N & W R R h2515 Grandview Av 354-5251
- Eck Dorothea R (Wid Albert L) h1928 18th St 353-6473
- Eck Theo L (Irene T) retd h1316 Park Av 353-5926
- Eckart Floyd B (Helen L) pntr h1806 Oakland Av
- Eckhart Carl N (Phyllis J) br mgr & asst v-pres Natl Bk Of Portsmouth rLucasville Ohio
- Eckhart Lelia hsekpr 2430 Summit r2430 Summit
- Eckhart Phyllis recpt Angus S Adams rLucasville Oh
- Eckhart Rachael A (Wid Martin J) retd h1006 3d St 354-4987
- Eckstein Charles F (Ruth K) chief clk N & W R R h1509 Mabert Rd 353-7535
- Eckstein Ruth K Mrs-tchr US Grant Middle Sch r1509 Mabert Rd
- ECONOMY HEATING & AIR CONDITIONING CO INC, Jack Patterson President, Robert P Patterson Vice-President, Mary J Patterson Secretary-Treasurer, Contractors, Heating And Air Conditioning, Radio Equipped Trucks, Quality Products And Service, 7429 Ohio River Rd (Sciotoville, 45662) Tels 574-6067 And 574-6504**
- Eddie's Barber Shop (Edw Holland) 823 Chillicothe St
- Eden Park Self Serv Grocery (Glen Mc Manus) 3026 Harrisonville Pike 456-4774
- Edenfield Elmer A (Nancy J) ofc wkr Midland Gro h1728 Hutchins Av 353-1205
- Edgington Fred slsmn Midland Gro rWest Union O
- Edgington Katharine M (Wid Paul) ofc sec Sciotoville Meth Ch h5601 4th St (Scioto) 776-2958
- Edgington Mc Govney R (Dorothy H) mech Henry Oberling Mtr h2919 Gilbert Av 354-1421
- Edgington Robt D studt r1029 18th St
- Edgington Robt L (Mildred) pntr Portsmouth Times h1029 18th St 353-4336
- Edmisten Anne h1530 5th St 354-2452
- Edmisten Edith rElmwood Village Ports
- Edmisten James O r1530 5th St

- CHAIRS and DESKS
- FILE CABINETS
- REX-ROTARY MIMEOGRAPH
- ARTISTS' SUPPLIES
- DICTATING EQUIPMENT
- RIBBONS and CARBON PAPER
- ROYAL TYPEWRITERS

607 Chillicothe St.

STAPLETON

OFFICE SUPPLY CO.

Tel. 353-1187

- SMITH-CORONA TYPEWRITERS
- FIREPROOF SAFES and CHESTS
- DUPLICATING MACHINES
- OFFICE and SCHOOL SUPPLIES
- GIFTS and GREETING CARDS
- CLARY ADDING MACHINES
- VICTOR BUSINESS MACHINES



REALTOR

Sales — Rentals
Appraisers

8200 Gallia St.
Wheelersburg, 45694

Tel. 574-6055

Tel. 354-3118

Scioto Trail at 29th St. 45662



**First
Federal
Savings
& Loan
Association**

80th Year

**HOME LOANS
INSURED SAVINGS**

843 Gallia

TEL.
353-1181

Wheelersburg
Branch
Tel. 574-5065

GOAD'S



**SERVICE
STATION**

7 AM To 10 PM

Located
Route 52 and
23 Intersection

**BRAKE WORK
HEADLIGHT
AIMING**

**FREE
PICK-UP
AND DELIVERY
SERVICE**

**1200
Gay St.
TEL.
353-9174**

**BOULEVARD
GARDEN
CENTER**

1720 Coles Blvd.

Tel. 353-0997



168

- Edmiston Jack R (Dorothy) mgr Burger Chef r220 Bertha Avenue
Trailer Park
- Edmiston Robt S (Drusella L) retd h2923 North Hill Rd 354-1453
- Edwards Agnes soc wkr Portsmouth Receiving Hosp r3251 Indian Dr
- Edwards Alma F (Wid Strauther) retd h1809 Williams St
- Edwards Beth studt r1811 Baird Av
- Edwards Betty Mrs sec-treas Edwards Cleaners Inc r3018 Willow
Way
- Edwards Brian studt r1811 Baird Av
- Edwards Cleaners Inc Wallace E Edwards Pres Genl Mgr Mrs Betty
Edwards Sec-Treas 901 Chillicothe St 353-8898
- Edwards Curna retd h795 Harvard Pl 354-1225
- Edwards Donald D (Sandra) driver Pepsi-Cola rWheelersburg Oh
- Edwards Doris D Mrs h1113 18th St
- Edwards Dorothy Mrs h1534 12th St
- Edwards Dortha Mrs cash Borden-Burger h1624 Robinson Av
- Edwards Eddie h1220 Farley Ct Apt D
- Edwards Gilbert (Virginia E) state rehabilitation ofcr h1811 Baird Av
353-5946
- Edwards Julia r1409 2d St
- Edwards Larry W (Debra) partsmn Frank Tiedge Ford r2910 Sunrise
- Edwards Lonnie M (Janice L) emp GAC h1027 Stedman Av (Scioto)
776-6693
- Edwards Lowell T (Donna) (Central Heating & Air Conditioning) h318
Lincoln St (WP) (N Area) 858-5922
- Edwards Ollie L (Wid John) retd h1121 Charlevoix St (W) 574-2682
- Edwards Ralph P (Agnes M) metallurgist EDS h3251 Indian Dr
353-3806
- Edwards Vennon (Alice L) cigars & tobacco Main Fl Court House
h1742 Valley St (NM) 456-4906
- Edwards Virginia B nurse Scioto Mem Hosp h3814 Pleasant Av (NM)
456-6654
- Edwards Virginia E Mrs tchr Highland Sch r1811 Baird Av
- Edwards Wallace Jr studt r3018 Willow Way
- Edwards Wallace E (Betty) pres genl mgr Edwards Cleaners Inc
h3018 Willow Way 353-8898
- Edythe's Golden Mirror Salon (Edythe Mowry) 838 6th St 354-5215
- EGBERT ALBERT H (Rosalie), Pres Wurster Drug Co Inc, 1220
Kinney's La (45662) Tel 354-3116, r Friendship, Ohio, Tel 858-
5245**
- Egbert Gussie H (Wid Walter D) h1041 24th St 353-6643
- Egbert John A clk Ohio Power h1602½ Gallia St
- Egbert Louise retd h1626 Summit St 353-8126
- Egbert Russell W (Willa L) real est 1813 Highland Av h1813
Highland Av 353-2050
- Egerton Ada Mrs aide Mercy Hosp rRt 2 Minford O
- Egerton Clara (Wid Allen) retd h3750 Gallia St (NB) Apt O1
- Egerton Claudia M (Wid Mackie L) h1419 Spring St
- Egerton Irene Mrs laundromat atndt Clare One Hour Martinizing
rSouth Webster
- Egerton Michl D (Jeannie) ofc wkr Southern Hills Hosp h3719
Rhodes Av (NB)
- Egerton Patty r533 6th St
- Eggers David E (Connie E) retd h804 Washington St 354-4842
- Eggers Denver (Charlotte) mtcmn US Grant Bridge h1415 Mc
Connell Av

MARVIN FRALEY REALTOR

Sales and Rentals



Citizens Plaza East, Wheelersburg, Tel. 574-2561

169

Eggers Earl guard SOCF r2126 8th St
Eggers Eliz I clk Sav-A-Minit Foods r2737 Hillview Dr
Eggers Fred T (Patricia) prntr Zimmerman's h925 John St
Eggers Helen emp Williams Mfg h1911 18th St 354-1927
Eggers Howard (Clara G) (Eggers & Son Body Shop) h1530 High St 354-3381

Eggers James E driver Midland Gro h1607 12th St
Eggers Janet Mrs cook Tony's Pizza h2233 7th St Apt 2
Eggers Lacey waitress Frisch's Big Boy r573b Cook Rd
Eggers Patricia driver Happy Hearts Sch r925 John
Eggers Sally M retd h12 Union St
Eggers Wm D (Lillie) retd h2027 5th St
Ehchart Dorothy P retd h3750 Gallia St (NB) Apt L1 456-5681
Ehrman Eliz (Wid C B) retd h811 Findlay St Apt 711 354-1832
Eichenlaub Athena Mrs dietary aide Mercy Hosp r1642 5th St
Eichenlaub Bernard mtcecmn Ramada Inn rMc Dermott Oh
Eichenlaub Dale mech Reinhardt Transfer (Steel Div) rOtway Oh
Eichenlaub Edw H (Margt) mech T & T Garage hRolfe Rd (W) 574-2173

Eichenlaub Geo plant wkr Pepsi-Cola r4535 Old Scioto Trail (R)
Eichenlaub James E (Athena L) guard SOCF h1748 12th St 354-5867
Eichenlaub John F (Mary E) crane opr EDS h1945 Haig Av (WP) 858-5722
Eichenlaub Joseph M (Hazel) retd h1911 Eastview Av (WP) 858-5343

Eichenlaub Linda C dep County Recorder rRt 1
Eichenlaub Richd L installer Tel Co r1945 Haig Av (WP)
Eichhorn Brenda S r1548 4th St
Eichhorn Harold H (Helen J) sec-treas Capitol Pontiac-Buick h1525 5th St 353-5721
Eichhorn James C (Jackie R) emp N&W Car Shop h1548 4th St 353-2741

Eichhorn R Jackie ofc sec Harold's Foods r1548 4th St
Eight & Forty Salon No 86 Mrs Blanch Leach Pres 705 Court St
Eisnaugle Cheryl studt r2929 Brookwood Dr
Eisnaugle Richard L (Jessie F), Attorney-At-Law, 224 Masonic Temple Bldg 606 Chillicothe St (45662), Tel 353-1133, h2929 Brookwood Dr (45662), Tel 354-2791

Eisnaugle Steph instr Portsmouth Interstate Business College rJackson O
Eisnaugle W J Ins Mrs Hilda M Mathews Mgr 25 Natl Bk Bldg 354-1450

El-Patio Cocktail Lounge (Michl Theo And Peter J Vournazos) restr 828 Gallia St 353-9272
El Sombrero Mexican Restaurant (Kilby Compton) 1555 Gallia St 353-4853
Elam Ben (Frieda M) retd h2331 Argonne Rd 353-7555

Elam Clifford V (Irene M) retd h4312 Pine St (NB)
Elam Clifford V Jr (Rose Mary) carrier US Postal Service h4537 Woodland Av (R) 353-8918

Newberry's Department Store

MEN'S and WOMEN'S CLOTHING — GIFTWARE
SPORTSWEAR — HOUSEWARES

4132 Gallia, New Boston 45662

Tel. 456-4300

A PORTSMOUTH
AREA INSTITUTION
SINCE 1908



THE ADAMS
BAKING CO.
BAKERS OF
BETTER BREAD

Brock Funeral Home, Inc.

Gallia and Waller, Portsmouth, 45662
Gallia at Hayport, Wheelersburg, 45694

353-2800
574-2049



Tel. 353-4332

BOLDMAN

REALTY

1327 Kinney's La.

PAUL L. DOYLE

Nursery & Garden Center



Nursery
Stock
Garden
Supplies

4857 Old
Scioto Trail
Rosemount

Tel.
354-5707

Floral Hills Memory Gardens

Rt. 1, Franklin Furnace, Ohio



"I am the resurrection and the life."

Tel. 574-2076

170

- Elam James electn Dayton-Walther rRt 1 Box 287 Minford O
- Elam Ledger M (Bessie) lab EDS h3045 Clover St 456-5683
- Elam Linda studt r3045 Clover St
- Elam Shannon E clk Shake Shoppe r4537 Woodland Av (R)
- Elam Stanley (Couza) retd h3030 June Av 456-5316
- Elberfeld Lucille E (Wid Fred) retd h1412 16th St Apt 9 354-4781
- Eldridge Amy retd h2512 Mabert Rd 353-0679
- Eldridge Donald r ss Highland St
- Eldridge Eug h ss Highland St
- Eldridge Gladys (Wid Alf) h4140 Taft St (NB)
- Eldridge Janis Mrs nurse Mercy Hosp r4032 Rhodes Av (NB)
- Eldridge Jesse F h2536 Gallia St
- Eldridge Larry (Janis) chf tech Teleprompter Of Ports rSummit St
- Eldridge Lowell G (Beverly) (Portsmouth Auto Uphol) rRt 3
Wheelersburg Oh
- Eldridge Marion (Helen) h5369 Gallia St (Scioto) 776-2537
- Eldridge Mary retd h1818 Kendall Av Apt L 353-6082
- Eldridge Mary Mrs r es Pershing Av
- Eldridge Mildred Mrs bander Mitchell Inc r708 Campbell
- Eldridge Nancy A retd r2536 Gallia St
- Eldridge Paul studt r1645 Grant St
- Eldridge Raymond (Marilyn) night wtchmn Roy Mc Govney h1035½
13th St
- Eldridge Ronald D retd h708 Campbell Av
- Eldridge Thos H (Geneva L) brkmn N&W h1324 Linden Av 353-7658
- Eldridge Virgil (Dora B) lab Dayton-Walther h3735 Grace St (NB)
456-5186
- Eldridge Walter asst whse supvr Wil-Car Enterprises r2117 Labold
Av
- Electro-Grand Sew-Vac Center (R Wm Pritchard) vacuum cln sls &
serv 1227 Mc Connell Av
- Electrolux Corp (Br) Clement C Day Mgr 4019 Gallia St (NB)
456-4920
- Electronic Service Co (Jimmy L Burkhardt) radio & tv sls & serv
1017 Harding Av (Scioto) 776-2111
- Elfrid Chester L retd h635 3d St
- Elhoff Chloe retd h811 Findlay St Apt 510 353-7869
- Elhoff Marjorie E (Wid Harry L) retd h2309 Grandview Av 353-0278
- Elia Larry r2935 Gallia St
- Elkins Billy J studt r1316 5th St (W)
- Elkins Cath (Wid Albert) retd h2021 20th St 353-2688
- Elkins Dawn studt r4216 Brookside Dr (NB)
- Elkins Richd C driver Coml Mtr Frt rRt 6 Bx 318a
- Elkins Robt (Leola) chem opr GAC h4216 Brookside Dr (NB) 456-5666
- Elkins Rosemary waitress Candle Glo Restr rRt 6
- Elkins Wm (Wanda) dist mgr Vandine-Crotty h1316 5th St (W)
- ELKS BENEVOLENT & PROTECTIVE ORDER OF NO 154, L E**
Sommer Manager, Michl Swearingen Secretary, Jacob
Frowine Treasurer, 317 Court St (45662), Tel 353-1013
- Ellen's Beauty Shop (Mrs Ellen R Goodman) 220 Custus St (WP)
858-4261
- Ellington V Sue Mrs h4219 Rhodes Av (NB)
- Elliot Dean (Lea) counselor State Bur Of Vocational Rehabilitation
rPortsmouth Oh
- Elliot Leah tchr Wilson Sch r638 4th St



McGovney Ready Mix, Inc.

READY MIXED CONCRETE

Tel. 353-4111

55 River Ave. 45662

P. O. Box 510

171

- Elliott Beulah Mrs title clk Capitol Pontiac-Buick r2394 Edgewood Dr
- Elliott Daisy (Wid Charles) h3952 Rhodes Av (NB) 456-6351
- Elliott Deborah Mrs lab tech Mercy Hosp rMinford Oh
- Elliott Deborah K clk Security Cent Natl Bk rRt 3 Bx 95 Whlsbg Oh
- Elliott Dora retd r2455 Orizaba La
- Elliott E L (Evelyn) ofc mgr Ohio Asphalt Paving rBuena Vista Pike-Pond Run
- Elliott Edith (Wid Marvel R) h2012 Grant St 353-2748
- Elliott Helen V (Wid Russell B) retd h1826 Oakland Av 353-3696
- Elliott Hershel (Betty) mech T & T Garage rRt 2 Minford O
- Elliott James A (Beulah) lieut City Fire Dept h2394 Edgewood Dr 353-7610
- Elliott James E (Mae) broadcaster WHTN hAvalon Dr (W)
- Elliott Janis Mrs librnr Nauvoo Elem Sch rStar Rt
- Elliott Juanita E ofc sec M D Friedman Co r2723 S Willowway
- Elliott Lamoin C (Juanita E) mtcmn GAC h2723 S Willow Way 354-1892
- Elliott Lorena L retd h1654 Gallia St 354-1796
- Elliott Louise L (Wid Foster) ofc sec Ohio Univ-Portsmouth h1038 Ruhlman Av 353-6322
- Elliott M Ralph (Martha W) retd h1415 16th St 353-3734
- Elliott Mae tchr aide W Elem Sch rBox 86 (W)
- Elliott Nora (Wid Wm) h1380 Dunlap Rd (Scioto)
- Elliott Robt (Carolyn) emp Williams Mfg h5616 5th St (Scioto) 776-6198
- Elliott Susan L studt r1038 Ruhlman Av
- Elliott Tyler J (Gwendolyn) USA r1298 High La (R)
- Elliott Virgil M (Hazel) retd h1550 2d St (WP) 858-4088
- Ellis Charles store kpr Dayton-Walther rMc Dermott O
- Ellis Donald mtce mech Dayton-Walther rRt 1 Lucasville O
- Ellis Harold E (Pauline) retd h1216 9th St 353-0481
- Ellis Mary L meat clk Krogers rBx 21 Lucasville Oh
- Ellis S h1420 17th St
- Ellis Steph emp Dayton-Walther rMc Dermott Oh
- Ellis Wm M (Donna) agt West & Sou Life rRt 1 Bx 151a
- Ellison B P h880 Bertha Av Lot 10
- Ellison Harold E (Billie J) mgr Guiseppe h2321 Waller St 353-5457
- Ellison Thos A (Brigit E) mgr Guiseppes Pizza Shop h1022 20th St 353-0961
- Ellison Thos J (Lula) retd h3748 Rhodes Av (NB)
- Ellsesser Faye clk Millhuff's Dept Store r5506 Harrison
- Ellsesser Gilbert E (Faye B) emp Vo Tech h5506 Harrison Av (Scioto) 776-7109
- Ellsesser Jerry R studt r5506 Harrison Av (Scioto)
- Ellsesser Kevin S slsmn Standard Oil r5506 Harrison Av (Scioto)
- Ellsesser Thos E USA r5506 Harrison Av (Scioto)
- Ellsesser Willard E (Mabel A) retd h2218 High St 353-6107
- Elmore Edw whse wkr Midland Gro rOtway O



Insurance
By Phone

**"HOWARD"
and
"JOHN"
BERNDT**

Tel.
353-3121

709 6th
45662



**CLASSIC LANES
823 Chillicothe
353-9158**

**RAINBOW LANES
1400 Kendall Av.
353-9122**

**SUNSET LANES
2330 17th St.
353-9125**



Uneca Inc.

ELECTRICAL CONTRACTORS

2304 GRANT ST.

TEL. 354-5666



**GLAD
TIDINGS**

**Book
Store**

RELIGIOUS

GOODS

Books

CHURCH
SUPPLIES

816

4th

St.

TEL.

354-1717



- Design
- Planting
- Seeding
- Maintenance
- Sodding
- Nursery Stock

U.S. 23 North

TEL.

354-3353



GUISEPPE'S PIZZA

"BEST ANYWHERE"

PORTSMOUTH
354-2846

NEW BOSTON
456-4146

WHEELERSBURG
574-2545

172

ELMWOOD VILLAGE

LOWELL THOMPSON PRESIDENT

JAMES S GRONNA SECRETARY-TREASURER

NURSING HOME

2001 SCIOTO TRAIL (45662)

TELEPHONE 354-8631

- Eloise's House Of Beauty (Mrs Eloise Peters) 36 Natl Bk Bldg 353-1252
- Elrod Carlos E (Virginia) formn EDS h3248 Harrisonville Pike 456-4629
- Elrod Garnett (Wid Ted) h1902 Foch Av (WP)
- Elrod Harold E (Lola) retd h1814 May St (NM) 456-5578
- Elrod Mary E (Wid Walter S) h1939 Rheims St (WP) 858-5673
- Elrod Neva (Wid Lowell) retd h811 Findlay St Apt 706
- Elrod Paul (Betty) mech Williams Mfg h104 Terrace Av (NM) 456-5519
- Elswick John (Western Auto Assoc Store)
- Elswick Ronald J (Joan) line supvr Ohio Power rBx 368
Wheelersburg O
- Elwell Lorraine (Wid Raymond) retd h2337 Vinton Av
- Ely Barbara cash Nancy Rae Super Valu rLawson St (W)
- Ely Geo K (Barbara) supvr GTE h1639 Lawson St (W) 574-5200
- Emmanuel Tabernacle Baptist Church Rev Q L Wilson Pastor sw cor
Kinney St
- Emmert Frances E (Wid John H) retd h2537 Scioto Trail 354-1875
- Emmert John H (Evelyn U) (Murfin Insurance Agency) h6830 E
Front St (Scioto) 776-7247
- Emmett James S (Margt) retd h303 Calvert's La (WP) 858-2653
- Emmett Joseph A dir Geo W Farley Sq rRt 4
- Emmons Eva (Wid Theo W) retd h2710 Daniels Dr 354-1644
- Emnett Charles E (Virginia F) retd h1437 Layton Dr 353-4919
- Emnett Frank H (Mabel A) emp EDS h2222 Eck Ct 354-2654
- Emnett Joseph A (Anne) v-pres Emmett's I G A Foodliner rRt 4 Box
459
- Emnett M Lucille sec-treas Emmett's I G A Foodliner r4029 Rhodes
Av (NB)
- Emnett Mary A (Wid Frank) h4029 Rhodes Av (NB) 456-4301
- Emnett Mary A (Wid Chas E) h632 8th St 353-6954
- Emnett Raymond F (Esther R) pres Emmett's I G A Foodliner h603
Lakeview Av (NB) 456-5258
- Emnett Rebecca A (Wid Wm J) h1639 6th St 353-4601
- Emnett Sylvan A admn asst Scioto County Engineer r631 8th St
- EMNETT'S IGA FOODLINER, Raymond Emmett President,**
Joseph Emmett Vice-President, Lucille Emmett Secretary-
Treasurer, At IGA We Really Care, 4033 Rhodes Av (New
Boston, 45662) Tel 456-4332
- Emory Lillian F (Wid Ray M) retd h573 Glenwood Av (NB) 456-4259

EMPIRE-DETROIT STEEL DIVISION

PORTSMOUTH PLANT

CYCLOPS CORPORATION

**CHARLES R SCHMITT VICE-PRESIDENT AND WORKS
MANAGER**

PAUL E MOORE GENERAL SUPERINTENDENT

GEORGE D BOTTING MANAGER OF ENGINEERING

DONALD J ALLEN CONTROLLER

OHIO ASPHALT PAVING

STANDARD MATERIALS INC.

HIGHWAYS—COMMERCIAL—INDUSTRIAL
Area's Largest Producer of Asphaltic Concrete

Plant and Office 1115 Kendall Ave.

Tel. 353-2101

173

EMPIRE-DETROIT STEEL DIVISION PORTSMOUTH PLANT

CONTD

W JAMES VAN HORN MANAGER OF
PURCHASING

3879 RHODES AV (NEW BOSTON, 45662)
PO BOX 371

TELEPHONE 456-2111

Emrich Edna L (Wid Albert J) slswn Marting Bros h1714 Mabert Rd 353-5880

Emrick Edith (Wid Frank E) h2105 Grant St 353-4648

Emrick Florence (Wid Geo) h1139½ Gallia St Apt 4 353-4812

Emrick Mabel C retd h1210 Bihlman Dr 354-4802

EMRICK-SCOTT FUNERAL HOME INC

RALPH F SCOTT PRESIDENT

FUNERAL SERVICE

1422 LINCOLN ST (45662)

TELEPHONE 353-4161

Emshwiller Brenda J teller Security Central Natl Bank r559
Glenwood Av (NB)

Emshwiller R Michl r559 Glenwood Av (NB)

Emshwiller Ralph L (Norma J) opr N B Sewage Plant h559
Glenwood Av (NB) 456-5861

Endart Melody emp Master Portraits r3303 Harrisonville Pike

Engelhart Flora L (Wid Michl) Indry wkr Mercy Hosp h1308 Kendall
Av 353-4695

Engle Carol h2515 Timlin Rd 354-4758

Engle E Hess (Selma L) retd h1920 Baird Av 353-7843

Engle Edw A acct Williams Mfg hCandlewood Dr Rt 2 (W) Apt 212
574-6805

Engle Sargent formn Dayton-Walther rRt 2 Lucasville O

Englebrecht Mæe (Wid Clarence C) retd h708 9th St 353-6442

Englebrecht Steven J x-ray tech Scioto Mem Hosp rRt 6

Englehart Wm R (Dorothy L) retd h3524 Sheridan Rd 354-5102

English Wm J (Marilyn K) rdmstr N & W R R h1402 28th St
353-5294

Enix Raymond S (Zelma M) emp DSC h1137 3d St 353-2294

Ennis Charles S (Kath M) retd h313 Offnere St 353-3755

Ennis Ruth R Mrs retd h2513 Argonne Rd 353-6931

Enochs Dave (Gail) mgr Borden Burger rRt 1 Bx 30 Wheelersburg

Enterline Richd J (Kathryn J) prntr Portsmouth Times h1924
Oakland Crescent 353-4718

Enterprise Baptist Church Rev Malcolm Akers Pastor 3417 Gallia St
(NB)

Entler Delbert L (Louella) supvr N&W h1326 5th St (WP)

Entler Eunice Mrs clk Mack's r2671 Longview Av (WP)

Entler James (Lucinda) retd h2011 Grant St

Entler James Jr (Beverly) lab Ohio Stove h2137 North Bend Av (WP)

Entler Louella Mrs ofc wkr Borden's r1326 5th St (WP)

Entler Mary h1112 Longview Av (WP)

Entler Ray (Eunice) carmn N & W h2671 Longview Av (WP) (N
Area)

Entler Ray J (Edith) retd h1813 Kemper La (WP) 858-5258

Entler Richd E (Helen L) designer G A C h1447 Meridian St (R)
353-6976

Enyart Dorothy maid Scioto Mem Hosp h1602 Marne Av (WP)
858-5763

**CENTRAL
HEATING
&
AIR
CONDIT-
IONING
CO.**

bryant

**1001
Washington
St.**

**TELS.
354-2317
353-6150**

**NITE
858-4306
858-5922**

**CUSTOM
CARPETS
INC.**

**"Shop at
Home
Day or
Evening"**

**AS
CLOSE
AS
YOUR
PHONE**

**729
6th St.
45662**

Tel.

354-2893

Neal
Hatcher
REALTOR



Residential
Commercial
Farms
Rentals

828 8th St.

Phone
354-5654

LEE'S CONVENIENT
STORE

BEER - SUNDRIES - GROCERIES

Tel. 354-3735

2350 17th St.



Keystone Printing Co.

"Over 68 Years of Service"

842-46 Fourth Street

Tel. 354-1370

174

- Enyart Gary photog Master Portrait Studio r1602 Marne Av (WP)
 Enyart Melody photog Master Portrait Studio r3731 Stanton Av (NB)
 Enyart Orville (Dorothy) h302 City View Av (WP) 858-5012
 Enyart Robt lab Wash Township h1813 Pershing Av (WP)
 Eodner Margt (Wid Carl P) h2449 Micklethwaite Rd 353-6714
EQUITABLE LIFE INSURANCE CO OF IOWA, William C
 Anderson CLU Agency Manager, 32 National Bank Bldg 812
 Gallia St (45662) Tel 354-3156
 Erbe Charles (Myrtle) emp Hart's Family Cntr h880 Bertha Av Lot 5
 353-3016
 Erlenwein Carl (Diann) lab EDS h1122 8th St (WP) 858-4781
 Erlenwein Elma Mrs nurses aide Mercy Hosp r1122 8th St (WP)
 Ervin See Also Erwin Irvin And Irwin
 Ervin Charles with Portsmouth Casting rBox 44 Garrison Ky
 Ervin Harry (Wilma) h1322 2d St (WP)
 Ervin John E (Donna J) cement mason h1105 Galena Pike (WP)
 Ervin Ola hsekpr 1812 6th St r1812 6th St
 Ervin Sidney J (Agnes L) business agt Cement Finishers Local No 555
 h5905 Glen Av (Scioto) 776-7525
 Ervin Stanley slsmn Midland Gro rWellston O
 Erwin Frank driver Oh-Ky Fruit & Prod rQuincy Ky
 Erwin Geo E (Avanelle) tech Ohio Natl Guard Hq h1120 3d St
 354-4324
 Erwin Harlen D (Madge) retd h3215 S Taylor Ct
 Erwin Mary M nurse h1820 5th St 353-2307
 Esham Drennen G (Nola M) agt Natl Life & Accident Ins rAshland
 Ky
 Esham Gary D (Sharon A) mstr charge rep Security Cent Natl Bk
 h2420 Orizaba La 353-4251
 Esham Harold mtcemn formn Dayton-Walther rSouth Portsmouth
 Ky
 Esham Sam tchr Portsmouth High Sch rVanceburg Ky
 Esham Sue E studt h537 5th St
 Eshem Mildred Mrs acct Reynolds Borden & Chapman rRt 4
 Sciotoville O
 Essman Christina (Wid Fred W) retd h1239 Gallia St 353-6418
 Essman Geo A tchr Friendship Sch rStout O
 Essman Ice Co (Wm C Essman) Rear 241 Harding Av (Scioto)
 776-7268
 Essman Larry C acct Reynolds Borden & Chapman r241 Harding Av
 (Scioto)
 Essman M Louise (Wid Charles B) retd h3426 Gallia St (NB) 456-4951
 Essman Mary K Mrs waitress Morton's Restr rStout Oh
 Essman Mary L (Wid Charles B) h3434 Gallia St (NB)
 Essman N Marie (Wid John H) retd h1658 Grant St 353-5636
 Essman Wm C (Margt L) (Essman's Lunch) hRear 241 Harding Av
 (Scioto) 776-7268
 Essman Wm F (Delores) emp U S S Chem h237 Harding Av (Scioto)
 776-6133
 Essman Wm J (Mary K) emp Allied Appraisal h1442 Coles Blvd
 353-7435
 Essman's Lunch (Wm C Essman) 3702 Rhodes Av (NB) 456-9993
 Estep Challie (Esther) retd h3725 Stanton Av (NB) 456-6285
 Estep Connie Mrs teller Security Central Natl Bk rRt 6 Box 81
 Estep Eileen M aide Elmwood Village r2121 Vermont Av
 Estep Florence A Mrs nurses aide Scioto Mem Hosp r1227 North Av

Hilltop Nursing Home

FOR WOMEN

1319 Spring St.

Tel. (614) 353-6672



175

Estep Greenville A Rev (Florence) evangelist h1227 North Av 353-4455
Estep Harrison (Alverna) emp EDS h1053½ Pinehurst (W)
Estep Ilene aide Hilltop Nursing Home
Estep James (Eliza) h2121 Vermont Av
Estep James T (Jean E) carmn N&W h1034 18th St 353-4489
Estep Jean E Mrs nurse Mercy Hosp h1313½ 4th St
Estep John R (John R Estep Realty) h1403 Galena Pike (WP)

858-2366

**ESTEP JOHN R REALTY (John R Estep), Realtor, Appraisals,
Commercial, Industrial, Residential, Complete Real Estate
Service, 1403 Galena Pike (West Portsmouth), Tels 858-4229
And 858-2366**

Estep Joseph H (Lorhetta S) carmn N & W h2805 Euclid Av (WP)
Estep June Mrs cash Ports Super Mkt h1348 4th St (WP) 858-5353
Estep Michele A USN r1034 18th St
Estep Richd D studt r1034 18th St
Estep Roy retd h1339 Mabert Rd 354-4410
Estep Walter E emp Doerrs & Assocs r1227 North Av
Estep Willard E (Estep's USED Auto Sales) h3309 Rhodes Av (NB)

456-4700

Estep's Used Auto Sales (Willard E Estep) 3311 Rhodes Av (NB)
456-4700

Estep Carole tchr US Grant Middle Sch r1341 Hogan St (R)
Estep Claude E (N Jeanne) prin US Grant Middle Sch h2021 Ka-
Lyn Dr 353-3314

Estep Claudia J studt r2021 Ka-Lyn Dr
Estep Edw J (Helen) (Portsmouth Monument Co) h1609 Offnere St
353-0544

Estep Hayes Jr (Wanda) engr Portsmouth Monument Co rSouth
Webster O

Estep John R (Carol E) (Portsmouth Monument Co) h1341 Hogan St
(R) 353-8560

Estep Wm J bldg contr h132 Custus St (WP) 858-2625

Estes Burlin roofer Newman's Tin Shop & Sup rSouth Portsmouth
Ky

Estes Elsie E Mrs hand opr Williams Mfg h705 Findlay St Apt 3
Estes Mark (Brenda) emp N & W h3701 Rhodes Av (NB) Apt G2
Estrada Alice W dir of nursing Elmwood Village rRt 1 Otway O
Estte Hazel L (Wid Chester) retd h809 John St 353-4223

Etterling Denise waitress Burger Chef rRt 1 Box 398
Etterling Harold E (Anne) plant eng Williams Mfg h3202 Indian Dr
353-4306

Etterling Roy R (Linda A) driver Doxol h ws Bell St (W) 574-6992

Etterling Warren (Thelma J) retd h1203 Charlevoix St (W) 574-2290

Etzkorn C Fred (Goldie M) projectionist Columbia Theatre h840 8th
St 353-1587

Eubank Donald G (Nancy) jan Sears rRt 2 Bx 319 W Oh

Eubank Hazel I Mrs clk County Welfare Dept r2209 Argonne Rd

Eubank J Willard (Hazel I) mtcecmn Foodland h2209 Argonne Rd
353-6624

Eubank Mary Margt Mrs ofc wkr Marting Bros rRt 1 Wheelersburg
Oh

Eubanks Naomi Mrs driver W P High Sch h315 City View Av (WP)

Euth Imogene Mrs dept head Marting Bros r1031 Coles Blvd

Euth Richd O (Imogene M) supvr EDS h1031 Coles Blvd 354-2640

Euton Charles E (Charles Euton Realtor) rSouth Shore Ky

**DE LILLE
OXYGEN
COMPANY**

**LINCOLN
WELDERS**

Oxygen
Acetylene
Oxygen - For
Hospital Use
Lincoln
Welders

Sales and
Service

**CALL
354-1155**

1125
CHILLICOTHE
ST.

**HOME
SUPPLY
CO.**

**RCA
RADIO
TELEVISION**



**HOME
Appliances**

Sales-Service

1021 Gallia

**Phone
353-4173**

JONES AUTO BODY SHOP

COMPLETE
BODY
REPAIRING

INSURANCE
ESTIMATES
INVITED

NO
OBLIGATION

1544
GALLIA ST.

PHONE
353-2090

Ray
Houck
Home
Improvement
Center
Fence Div.

In Sciotoville
5611
Gallia St.

Tel.
776-2237

CHAIN LINK
INDUSTRIAL
PRIVACY FENCES

Memorial Burial Park

"The Tri-States' Most Beautiful Cemetery and Mausoleum In Our Opinion"
Established 1925

Office at the Park, P.O. Box 56, Wheelersburg, Ohio 45694
2 Miles East of Wheelersburg on Route 52

Tel. 574-2591

176

EUTON CHARLES REALTOR (Charles E Euton) Realtor, Buy, Sell And Trade, Rentals, 1115 Gay St, Portsmouth, Tel 353-4330, South Shore, Ky, Rt 23, Tel 932-3467 (See Index To Advertisers)

Euton David E (Beverly A) emp Williams Mfg h1423 Mc Connell Av
Euton Donald (Judy) emp Williams Mfg h2017 Beekman Av (WP)

858-5057

Euton Donald clk Krogers rMinford O

EUTON E E WALL & FLOOR COVERING CO (Emmanuel E Euton), Carpets, Linoleum, Paint, Plastic And Ceramic Wall Tile, Ceramic Solid Vinyl And Vinyl Asbestos Floor Tile, Euton Towers Bldg 222 Chillicothe St (45662) Tel 353-2450

Euton Ed retd r3817 Stanton Av (NB)

Euton Emmanuel E (Linda L) (E E Euton Wall & Floor Covering Co) h2730 Hillview Dr

Euton John Jr driver Coml Mtr Frt rRt 1 Box 45 Mc Dermott O

Euton Larry new car cleanupmn Henry Oberling Mtr r2926 Euclid Av (WP)

Euton Leona J Mrs slswn Marting Bros h2926 Euclid Av (WP)

858-5530

Euton Norma Mrs clk Euton's TV r1565 Galena Pike (W P)

Euton Paul (Norma) (Euton's Tv) h1565 Galena Pike (WP)

Euton Terry stk boy Marting Bros r2926 Euclid W P Oh

Euton Tommie laby tech Scioto Mem Hosp rJackson Oh

EUTON'S T V

(PAUL EUTON)

ADMIRAL AND ZENITH DEALER

COLOR AND BLACK AND WHITE TELEVISION

RADIOS AND STEREOS

1565 GALENA PIKE, WEST PORTSMOUTH (45662)

TELEPHONE 858-5000

Eutsler Bertha L (Wid Geo R) retd h930 29th St Lot 4 353-1307

Evangel Press (Russel S Balsiger) church gds bibles 1220 9th St

353-7129

Evangel Temple Assembly Of God 802 Gay St

Evangelical United Church Of Christ Rev Harry L Lesure Minister

701 5th St

354-1420

Evans A T (Sandra) electn Armco Steel hSunset Av (W)

574-6436

Evans Alf emp Dayton-Walther rRt 5

Evans Anna M h610 Market St

354-5057

Evans Arth E (Brenda) opr Cox Constn rRt 5 Portsmouth O

Evans Beatrice L retd r423 Offhere St

Evans Bobby wldr Mechanical Constn rRt 2 Wheelersburg Oh

Evans Brenda waitress Shawnee Restr rPortsmouth Oh

Evans Charles (Sandra) fork lift Osco Ind Inc h1413 High St 353-4894

Evans Chester J Rev pastor The Solid Rock House Of Prayer h1401 Findlay St

Evans Clarence r1415 2d St

Evans Clarence W (Garnet L) mtcemn State Hwy Dept h5544 Wilson Av (Scioto)

776-6803

Evans Clifford (Mary B) retd h1321 Kinney's La

354-1793

Evans Clyde field supvr Hayes Donaldson Wittenmeyer & Partners r1666 Logan St

Evans Clyde (Linda) constn wkr h1307 3d St (WP)

Evans Dale (Angie) roofer h3829 Rhodes Av (NB)

Evans Darlene clk Scioto Shoe Mart rRt 2 Minford Oh

1892—OUR 82nd YEAR OF SERVICE—1974.

American Savings & Loan Assn.
Insured Savings—Home Financing

503 Chillicothe St. 45662

Tel. 354-3177

177

- Evans David C (Kathryn) (Corner Mkt) h5906 Kentland Av (Scioto) 776-6740
- Evans Delbert C (Ida E) retd h1274 Liberty St (R)
- Evans Delbert L (Helen E) therapist Portsmouth Receiving Hosp
h2517 17th St 353-2417
- Evans Donald (Gail) emp Tel Co h1168 Kent St 353-6575
- Evans Donald N (Betty) mldr OSCO h1927 Grant St 353-1385
- Evans Donavon W chf x-ray tech Mercy Hosp rRt 4 Bx 475
Lucasville
- Evans Dorothy dishwasher El Sombrero Mexican Restr r1555½ Gallia
St
- Evans Dorothy hsekpr h es Marne Av
- Evans Douglas R (Norma) correctional ofcr S O C F h1514 10th St
(WP) 858-5897
- Evans Earl R Jr (Jane E) lab hLindsay Hollow Rd 776-2633
- Evans Ernestine (Wid John R) h1223 Mayo St (Scioto) 776-2451
- Evans Florence h3521 Rhodes Av (NB)
- Evans Frank emp Dayton-Walther rSouth Shore Ky
- Evans Fred (Kathy) driver Portsmouth Mixed Concrete h509 Court St
- Evans Gail M h420 West Av (NB) 456-6425
- Evans Gary (Shiela) constn wkr h1371 14th St (WP) 858-4563
- Evans Gayle A Mrs nurses aide Scioto Mem Hosp r1168 Kent St
- Evans Geo hLarkins St (WP)
- Evans Geo M (Sharon M) lab Dayton-Walther hStockham Hill Rd
(WP)
- Evans Gerald (Lola J) ofc wkr SOCF h1812 5th St 353-1402
- Evans Gerry stockmn Nancy Rae Super Valu rRt 2
- Evans Harold J (Maxine E) opr Ohio Asphalt hHill Rd (WP)
- Evans Helen R (Wid Harry R) h2720 Sunrise Av 354-2167
- Evans Herbert (Marie) steel wkr EDS h6136 Harding Av (Scioto) 776-6987
- Evans Hubert (Stella) emp Sicoto County Courthouse h301 Walnut St
(WP)
- Evans Iola retd r1501 Custus St (WP)
- Evans James (Judy) partsmn T & T Garage h2409 17th St Apt F
- Evans James E (Shirley) carp EPS h215 Washington St Apt 3
- Evans James L (Diane F) swtchmn EDS h5412 Winchester Av (Scioto) 776-2841
- Evans James W (Connie S) constn wkr Stahl h206½ Market St 354-4971
- Evans Janet counterwn Clare One Hour Martinizing rMc Dermott O
- Evans Jerry (Shirley) pntr Loft Painting h1803 Kemper La (WP)
- Evans Joan J cash West & Sou Life rRt 1 Box 192 Blue Creek O
- Evans John D (Ethel M) condr N&W h1726 7th St 353-1672
- Evans John L (Hazel O) formn GAC h5704 Kentland Av (Scioto) 776-6867
- Evans John W (Peach A) retd h618 6th St 354-2181
- Evans Johnny L (Karen) linemn Ohio Power rRt 5
- Evans Joy catalog dept wkr Penney's rRt 5
- Evans Kathryn tchr Lincoln Sch r1624 4th St
- Evans Kathy studt r5906 Kentland Av (Scioto)
- Evans Kenneth (Luellen) constn wkr h814 Offnere St 353-8468

OHIO PHONE 353-4330

REALTOR

CHARLES EUTON

KY. PHONE 932-3467

1628 Grandview Av.

SCIOTO TELEVISION

We Service All Makes
Color TV-Stereo and Hi-Fi

Tel. 354-1289

Established 1856

W. L. E. Lumber Co.

Tel. 354-3251

913 Washington St. 45662

ERNIE KENNARD

REALTOR

"Put Kennard In Your Yard"

1631 OFFNERE ST.

PHONE 354-6633



BICKETT MACHINE & SUPPLY CO.

MACHINE SHOP—WELDING—ELECTRIC MOTOR REPAIR
METALLIZING—ORNAMENTAL IRON

DISTRIBUTOR OF AIRCO WELDING SUPPLIES and GASES

1411 Robinson Ave. 45662

Tel. 353-5710

178

EVANS—KNOST FLORAL (Thurman R Evans, Ruth Ann Evans)
Flowers For Any Occasion, Delivery Anywhere In Greater
Portsmouth, 1229 17th St (45662) Tels (614) 776-6023 And (614)
354-3146

Evans Kristi designer Evans-Knost Floral rRt 2 Sciotoville Oh
Evans Leona (Wid John) h610 5th St Apt 203 354-5338
Evans Madeline Mrs maid Mercy Hosp rRt 3 Box 418 Wheelersburg

Evans Margie Mrs dental asst Martin R Pierron rRt 1
Evans Marie Mrs med librn Pike County Hosp h2628 Scioto Trail
354-3876

Evans Morris (Hattie) retd h4245 Pine St (NB) 456-5209

Evans Myrtle nurses aide Mercy Hosp rRt 3 Box 418 Wheelersburg O

Evans Olvena retd h423 Offnere St 353-6850

Evans Ottis (Darlene) boatmn Ohio River h1815 Dexter Av 353-2490

Evans Patricia E ofc sec Mercy Hosp rVanceburg Ky

Evans Paul mtce mech Dayton-Walther rRt 2 Minford O

Evans Paul E (Annette) aide Portsmouth Receiving Hosp h1520
Summit St

Evans Ralph jan Scioto Mem Hosp rSouth Shore Ky

Evans Ralph hauling 1421 6th ST(WP) h1421 6th St (WP)

Evans Rhoda W (Iva I) h910 Easy St (WP)

Evans Richd C (Soledad M) swtchmn Tel Co h4464 Woodland Av (R)
353-3271

Evans Robt L (Dollie M) retd h2123 17th St 354-1985

Evans Roger D servmn Cardinal Vending rSouth Shore Ky

Evans Ronnie E (Barbara D) mldr OSCO h1531½ 3d St 354-4454

Evans Rose (Wid Rollie M) retd h513 4th St 353-6133

Evans Rose E (Wid Oregon E) h1314 High St 353-4978

Evans Ruth A Mrs (Evans-Knost Floral) rRt 2 Sciotoville O

Evans Sadie Mrs cook Scioto Mem Hosp rSouth Shore Ky

Evans Sandra kitchen wkr Scioto Mem Hosp r1413 High St

Evans Sarah nurse aide h1314 Kendall Av

Evans Stacy A Rev assoc pastor Trinity United Meth Ch h1203½ 3d
St 353-5278

Evans Terry (Laura) ofcr SOCF h1912 High St

Evans Terry L (Debra G) yd dept wkr EDS h785 Harding Av (Scioto)
776-6509

Evans Thurman R (Ruth A) (Evans-Knost Floral) rRt 2 Sciotoville O

Evans Tim slsmn Evans Auto Sls r1630 12th St

Evans Vickie tchr Nauvoo Elem Sch rRt 1 Box 504f

Evans Virgil C (Alma) h1128 9th St

EVANS W K AGENCY (Bert Crothers) Kathleen Wilson, W K

Evans, Shirley Crothers, Marvin Fraley Jr Agents, General
Insurance, Fire, Auto, Burglary, Plate Glass, Homeowners,
1612 Gallia St (45662) Tel 353-3550

Evans Wm lab Dayton-Walther rFirebrick Ky

Evans Wm jr v-comndr Disabled Am Vets Peerless Chapter No 10

Evans Wm E (Ruth C) (Evans Auto Sales) h1630 12th St 354-1853

Evans Wm H (Margt K) supvr City Water Wks h1624 4th St

Evans Wm T clk Krogers rRt 1 Box 504f

Evans Yunetta Mrs waitress Holiday Inn h1009 Ruhlman Av 353-8967

Evans Wyatt B (Lena M) retd h1806 Timmonds Av 354-4234

Everett Betty waitress h207 Front St

Everett Charles E (Betty) emp City h1310 Summit St

Everett Charles J (Sandra J) lab City h2480 Mabert Rd

Marting's "One of Ohio's Good Stores"
Tel. 354-4511

179

Everett Sandy maid Ett Mar Motel
 Everling Cleaners (Ellis Everling) 4202 Gallia St (NB) 456-5743
 Everling Firman J (Clara R) retd h3606 Gallia St (NB) 456-5275
 Everling Gilbert E clk Everling Clns rMinford O
 Everling Leslie mgr Everling Clns rMinford O
 Everman Alice I Mrs retd h916 Findlay St 354-4350
 Everman Douglas E (Jean) pub Scioto Voice h2217 High St 353-0321
 Everman Douglas E studt r2217 High St
 Everman Floyd M (Violet J) retd h1366 12th St (WP) 858-4566
 Everman Tommy (Sarah) emp N & W h2701 Thomas Av Lot 55 353-7803
 Eves Garnet retd h610 5th St Apt 307 354-4692
 Eves Gerald N (Louella) eng W P A Y h1132 8th St 354-2698
 Ewing Danl asst mgr Clare One Hour Martinizing rMc Dermott Oh
 Ewing David whsemn Sears r1625 Grandview Av
 Ewing Gary L eng dir City Air Div rWheelersburg Oh
 Ewing Jacob W clk Richards' News h1917 17th St
 Ewing James W (Charlotte) mgr Ohio Valley Sls rRt 1 Mc Dermott O
 Ewing Kathleen (Wid Peter K) h1225 12th St 354-2149
 Ewing Robt Jr (Rebecca L) firemn N&W h3356 Pleasant Av (NM) 456-6732
 Exxon Service Center (Harold Valentine) 1551 12th St 353-0892
 Eydel Francesca clk Pub Library r1907 20th St
 Eynon Ernest E (Joan V) v-pres Marting Bros Co h3313 Sheridan Rd 353-4393
 Eynon Gertrude Mrs (Wid Harold G) h623 5th St 354-4928
 Eynon Selma L (Wid Ernest A) retd h610 5th St Apt 713 353-2789
 Fagan Alf h510½ Court St
 Fagan Josephine C slswn Sears r1534 11th St
 Fagan Lenora (Wid Charles) r419 Offnere St
 Fagan Nancy J nurse Mercy Hosp h1532 11th St 354-4232
 Fagan Wm M (Helen) policemn City Police Dept h1534 11th St
 Fain Joanne P Mrs slswn Marting Bros h1915 Timmonds Av 353-3708
 Fair Gertrude retd h2319 Mc Kinley Av 353-8033
 Fairchild Anna hsekpr r911 2d St
 Fairchild John H (Verna) financial sec-treas Plmbs & Stmfrs Union Local No 577 h1117 Harrisonville Pike 456-6204
 Fairchild Maybell M (Wid Herbert) h2116 Summit St 354-1040
 Fairtrace Shoes (Vaughn Grimshaw) repr 1201 9th St 353-0989
 Faith Baptist Church 8072 Gallia Pike (W)
 Faler Sheila clk Scioto Mem Hosp r1614 11th St
 Falk Robt A (Pauline B) admn Portsmouth Receiving Hosp h3732½ Scioto Trail (Us 23)
 Faller Debra Mrs h1608½ Gallia St
 Falls James W (Naomi A) right-of way agt Ohio Power h411 Bloom St (Scioto) 776-2880
 Falls Steven D studt r411 Bloom St (Scioto)
 Falter Arth H (Doris I) retd h2824 Cedar St 354-5851

THE DAVIS FUNERAL HOMES

West Portsmouth 858-4100

South Webster 778-2030

Sciotoville 776-2115



**HARSHA-
JOHNSON
CO.**

•
**GENERAL
INSURANCE**

•
**SURETY
BONDS**



107 Masonic
Temple Bldg.

**PHONE
353-3171**

**KITCHENS BY
Throckmorton**
1051 GALENA PIKE
WEST PORTSMOUTH, OHIO 45662
CUSTOM KITCHEN CENTER
"MODERNIZING
SPECIALISTS"



MURFIN INSURANCE AGENCY

JOHN H. EMMERT

STATE AUTOMOBILE MUTUAL INSURANCE CO.

Tels. 353-8890 and 353-0329

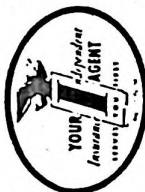

1143 Gallia 45662

SCIOTO MOTEL

OLD U.S. 52 EAST AT SCIOTOVILLE

Air Conditioned—Wall to Wall Carpet—Free Cablevision

MRS. LARSON, Proprietor

5709 Gallia St.

Tel. (614) 776-2766



LUTHER TRANSFER, Inc.

MOVING AND STORAGE
LOCAL and NATIONWIDE

Agent — U.S. Van Lines, Inc.

353-6280
353-1873

180

- Fandel Rose retd r1235 23d St
- Fankell Albert (Helen E) retd h653 Sycamore St (Scioto) 776-6377
- Fankell Dennis L opr City Div Filtration & Pumping r653 Sycamore St (Scioto)
- Fankell Helen cook Candle Glo Restr r653 Sycamore St (Scioto)
- Fankell Raymond cook Stewart's Drive Inn Restr
- Fankell Rick R delmn Portsmouth United Serv rRt 1 Sciotoville Oh
- Fannen Edw B (Rosemary) condr N&W h1111 Pinehurst (W) 574-6387
- Fannin Amanda (Wid Harry G) h1819 Valley St (NM) 456-4723
- Fannin Arth (Violet) whsemn Ohio Valley Whol rMinford Oh
- Fannin Bertine Mrs nurses aide Scioto Mem Hosp rRt 1 Dry Run
- Fannin Billy G (Joan) heavy equip opr h1014 Enid Dr (W) 574-5154
- Fannin Bonnie x-ray tech Scioto Mem Hosp r2813 Gilbert St
- Fannin Carol waitress Tony's Pizza Shop r4373 Rhodes Av (NB)
- Fannin Charles jan Mercy Hosp rRt 1 Box 210 (WP)
- Fannin Charles E (Patricia) firefighter Village Fire Dept (NB) h612 Glenwood Av (NB) 456-4224
- Fannin Charles E (Helen L) dir Youth Serv Bur h2107 High St 353-4944
- Fannin Chauncey (E Rosetta) formn EDS h4114 Monroe St (NB) 456-4808
- Fannin Cindy Mrs emp Vine St Recreation r1818 Valley
- Fannin Darryl (Deidra) guard SOCF h1502 Lakeview Av (NB) 456-4058
- Fannin David E opr U S S Chem hCandlewood Dr Rt 2 (W) Apt 305 574-2384
- Fannin Doris Mrs clk Newberry's Dept Store r4373 Rhodes Av (NB)
- FANNIN ED & SONS (Edward H Fannin) F & W Water Pumps, Mor-Flow Water Heaters, Carlon Plastic Pipe, 709 Harmon St (45662) Tel 354-4707**
- Fannin Edw G (Nina) retd h1602 Grandview Av 353-1459
- Fannin Edw M (Eva) retd h1504 3d St (WP)
- Fannin Emory J (Maude) pntr 1319 Park Av h1319 Park Av 353-4229
- Fannin Ethel (Wid James) h1040 Charlevoix St (W) 574-2142
- Fannin Geneva r4373 Rhodes Av (NB)
- Fannin Harlan retd h4373 Rhodes Av (NB) 456-5081
- Fannin Helen waitress Vine St Recreation r1818 Valley
- Fannin Helen nurse Scioto Mem Hosp r1061 28th St
- Fannin Hope opr Velva's Beauty Salon r2921 Euclid Av (WP)
- Fannin J Effie (Wid Andrew J) h1818 High St
- Fannin James E lab Harbison-Walker r2335 Charles St
- Fannin John (Rose) retd h4144 Taft St (NB) 456-4225
- Fannin Joseph (Connie) h1721½ Robinson Av
- Fannin Kathleen Mrs nurses aide Scioto Mem Hosp r4241 Sterling Av
- Fannin Lanty D (Linda) asst cash-br mgr Portsmouth Bank rMinford O
- Fannin Leona (Wid John) h1623 11th St
- Fannin Lisa studt r1061 28th St
- Fannin Lois Mrs nurse Scioto Mem Hosp rSciotoville Oh
- Fannin Louis A (Suzanne) h1122 Front St
- Fannin Mabel Mrs ofc sec Mrs Ruth Bennett rRt 1
- Fannin Monna Mrs h1233 Milldale Rd (NB)
- Fannin Patricia clk Selective Serv Sys rChillicothe Oh
- Fannin Patricia Mrs food serv wkr Glenwood High Sch r612 Glenwood Av (NB)

THE T. M. PATTERSON PAPER BOX CO.

705-15 FRONT ST. 45662

TEL. 354-2871

181

Fannin Paul E (Lillian) clk Schoonover Mkt h3647 Pleasant Av (NM) 456-5180
 Fannin Phillip D (Madeline I) retd h677 Glenwood Av (NB) 456-6713
 Fannin Randy (Cindy) (Vine St Recreation) r1818 Valley St (NM)
 Fannin Reva r4373 Rhodes Av (NB)
 Fannin Rita K Mrs sec Scioto County Engineer h880 Bertha Av Lot 40
 Fannin Rosetta B (Wid Emory) retd h2111 Grant St 353-7048
 Fannin Roy (Bess) (Roy Fannin & Co) h4319 Gallia St (NB) 456-5340
 Fannin Roy E (Helen M) emp Vine St Recreation h1818 Valley St (NM) 456-4789
 Fannin Rufus (Irene) h1525 Chillicothe St 353-6208
 Fannin Sam S (Vickie L) emp EDS h3833 Rhodes Av (NB)
 Fannin Sarah Mrs retd h1826 Kendall Av Apt J
 Fannin Steph porter Scioto Mem Hosp r1061 28th St
 Fannin Tennyson E (Helen J) supt Ports City Schs h1061 28th St 353-0474
 Fannin Violet Mrs slswn Penney's rRt 2
 Fannin Wendel (Wanda) h1220½ Summit St
 Fannin Wm L (Sylvia E) retd h8361 Green St (W) 574-5132
 Faris A Allen Jr (Jean K) prod process GAC h1802 Jackson St 353-4362
 Faris Ann E (Wid Henry A) retd h1719 Highland Av 353-4544
 Faris Ethel (Wid Homer T) retd h1221 18th St 353-0855
 Faris Jean K Mrs clk N & W R R r1802 Jackson Av
 Faris Ruby (Wid Allen H) h1704 Charles St 353-3772
 Farley Charles mech Throckmorton Bldrs rSouth Shore Ky
 Farley Frank D (Margt H) retd h1914 Argonne Rd 353-4094
 Farley Geo W Square apts 1221 Farley Ct 353-8710
 Farley Larry (Betty) emp EDS h8017 Hayport St (W) 574-2997
 Farley Louvena (Wid Fonso) r410 Poole St (WP)
 Farley Margt lunchrm mgr US Grant Middle Sch r1914 Argonne Rd
 Farley Paul (Jo Linda) electn EDS h817 John St (WP)
 Farley Robt L (Ruth) emp State Div Of Forestry h332 Calvert's La (WP) 858-4439
 Farley Sherman (Rita) retd h6516 Harding Av (Scioto) 776-7307
 Farley Theo (Betty L) h2115 Robinson Av 353-1663
 Farley Wm M emp Williams Mfg r1914 Argonne Rd
 Farm Boy Produce ns Ohio River Rd (W)
 Farmer Anna Mrs ironer Mercy Hosp rRt 4 (Scioto)
 Farmer Charles custdn YMCA
 Farmer Grace (Wid Walter) h1335 12th St (WP) 858-5172
 Farmer Howard dietary porter Mercy Hosp rRt 4 Sciotoville O
 Farmer Johnnie (Joyce) emp SOCF h2108 6th St 353-0958
 Farmer Kentucky r1409 2d St
 Farmer Ruth Sister r805 Offnere St
 Farmer Simeon Sister tchr Holy Redeemer Elem Sch r805 Offnere
 Farmer Steph P (Cathy) custdn O B E S rRt 4
 Farmer Vickie waitress Reese Hamburger Shop rHastings Hill
 Farney Carolyn Mrs serv rep Social Security Dist Ofc rRt 5
 Farney Charles E emp Dayton-Walther r1420 Grandview Av
 Farney Marvin (Carolyn L) carp Elmer Gallimore h es Slab Run Rd (WP) 858-3521
 Farney Phyliss J h526 Short St (WP)
 Farragher Anne aide Highland Sch r2130 Dorman Dr
 Farragher Edw W (Ann M) formn EDS h2130 Dorman Dr 353-3671

2502-2560 Gallia St.

IRON and STEEL—METALS

LIVINGSTON & CO., Inc.

353-0763

1617 OFFENERE ST.

ED and BOB ESTEPP
OVER 60 Years Of
Service to Community

PORTSMOUTH MONUMENT CO.

353-4055; 353-0544



Pepsi-Cola Bottling Co., Inc.
of Portsmouth

Bottle—Fountain—Pre-Mix Service
Vendors—Special Events

Tel. 353-3126



2415 Scioto Trail 45662



9:15 A.M. S.S.
10:30 A.M. Worship
7:30 P.M. Worship

Radio Ministry
WNXT-10:30 A.M.
and 9:30 P.M.

Wed. Prayer
7:30 P.M.

Gallia St.
and
Waller St.

TEL.
353-6869

PRE-CAST CONCRETE CO. INC.



Sewer Pipe—Grease Traps
Precast Steps, Stepping Stones
Building Supplies

2044 8th St.



Tel. 353-6610

182

- Farragher Paul r2130 Dorman Dr
Farragher Roger E studt r2130 Dorman Dr
Farrar James W (Hazel J) electn EDS h4123 Hill Rd (NM) 456-5232
Farrar Robt E mgr Glad Tidings r4123 Hill Rd (NM)
Farrell Barbara waitress Jim Dandy Drive In
Farrell Clarence (Josie) emp City h339 4th St 353-6647
Farrell Ernest (Ethel) constn wkr h5715 Stewart Av (Scioto)
Fashion Hare The (Mrs Ruth Smith) 1402 Rosemount Rd (R) 353-2221
Fashion Hub The 8109 Gallia Pike (W)
Fashionette Beauty Lounge (Mrs Elva Henson) 3855 Rhodes Av (NB) 456-4855
Faught Vaughn E (Helen M) retd h1932 Kinney's La 353-0545
Faul Brenda recpt James D Kiourtsis r2428 Dorman Dr
Faul Emma r1112 2d St
Faul Jacob (Brenda) firefighter City Fire Dept h2428 Dorman Dr Lot 2
Faul Martha Mrs teller Natl Bk Of Portsmouth h500 Broadway St Lot 19 353-8864
Faulkner Alfred (Joyce) aide Portsmouth Receiving Hosp rRt 1 Wheelersburg O
Faulkner Gary L (Sandra) brkmn N & W h5406 Pyle St (Scioto) 776-7113
Fauth Grace A (Wid Joseph) h1806 Baird Av 354-1025
Feagans Harlen S slsmn Fred Brown Inc rBx 1131
Feagans Jesse S (Sadie I) retd h2429 Scioto Trail 353-6144
Feagans Roland L slsmn Midland Gro rRt 1 Ridgewood Dr (W)
Feagans Velma tchr W Elem Sch rRidgewood Dr (W)
Fearin Opal r605 Front St
Fearis Vern W (Ada G) retd h2342 Elmwood Dr 353-8962
Feazell Arnold F (Laura A) retd h617 Offnere St 353-0479
Feazell Billie emp Williams Mfg h2428 Dorman Dr Lot 19
Feazell Danl G (Martha L) h1760 11th St 353-8197
Feazell Elmer G (Edith) retd h1736 Jackson St 353-0784
Feazell Geo (Barbara) lab EDS h1670 Jackson St 353-4484
Feazell Larry clk Maple Grove Carry Out r1748 11th St
Feazell Marian cash Krogers r1518 Jackson Av
Feazell Maurice M (Maple Grove Carry Out) h1748 11th St 353-3595
Feazell Michl r1670 Jackson St
Feazell Ronald (Marian) sgt City Police Dept h1518 Jackson St
FEDERAL BUREAU OF INVESTIGATION RESIDENT AGENCY,
Department Of Justice, Rm 203 Federal Bldg, Tel 354-1404, If
No Answer Tel 421-4310, Headquarters Office, Rm 400 U S
Post Office And Court House, Cincinnati, Ohio
Federal Land Bank Assoc Of Hillsboro Tom Boyle Mgr 430 Masonic Temple Bldg 353-8895
FEE ANDREW F (Helen S), Mgr Borden Inc, 237-39 2d St (45662), Tel (614) 353-2153, h2816 Willow Way, Tel 353-1496
Feehley Daisy (Wid Laurence) retd h936½ 9th St 354-2125
Feigley Frank J retd h1536 7th St 353-3854
Fejer Ilona retd r1371 Hogan St (R)
Feldmeier Eliz Sister nurse Mercy Hosp r1241 18th St
Felts Christin L clk Millhuffs Dept Store r5525 Wilson Av
Felts Clarence B (Marjorie A) supvr N & W h4644 Garden Av (R) 353-2343
Felts Janet S Mrs ofc sec Hunter Ins Agcy r5525 Wilson Av (Scioto)
Felts Kevin emp N & W r5525 Wilson Av (Scioto)



Security Central

"That's My Bank"

CALL 354-3261



183

- Felts Melanie Mrs tchr Stanton Primary Sch r4223 Dever St
 Felts Orin L (Janet S) mach EDS h5525 Wilson Av (Scioto) 776-6263
 Felts R J h1243 Distel La (R)
 Felty Alberta A Mrs beauty shop 2713 Chestnut h2713 Chestnut St 353-8053
 Felty Charles S (Laura B) retd h2125 Argonne Rd 354-2768
FELTY EARL JR (Aileen), V-Pres-Cashier The Security Central National Bank Of Portsmouth, 825 Gallia St, Tel 354-3261, h1707 Ken-Lee La, Tel 353-1291
 Felty Foresteen Mrs nurses aide Scioto Mem Hosp rOtway Oh
 Felty Jasper D (Rheude) retd h2711 Chestnut St 353-8051
 Felty Lola asst sec County Extension Agt rRt 2 (Wheelerburg)
 Felty Rhonda opr Margie's Modern Beauty Salon rSouth Shore Ky
 Fender Lloyd J asst purch mgr EDS h1902 Kinney's La 353-0905
 Fenimore Carl D (Patricia) firemn EDS h1113 Norwood St (W) 574-5528
 Fenimore Patricia tchr W Elem Sch rNorwood Av (W)
 Fenton Clyde M (Gloria A) optom 1915 Scioto Tr h2215 Mc Kinley Av 354-4297
 Fenton David S studt r2223 Dorman Dr
 Fenton John retd r1539 Rosemount Rd (R)
 Fenton John B (Mary H) acct GAC h2223 Dorman Dr 353-7483
 Fenton Lillian Mrs clk Bluebird Bky No 2 h5811½ Gallia St (Scioto)
 Fenton R Lowell (Willa) slsmn Valley Whol Foods rRt 3 Wheelerburg O
 Fenton Richd H (Helen L) retd h1549 Rosemount Rd (R) 353-0782
 Fenton Richd J (Beatrice) fcty wkr Williams Mfg h1676 Charles St 353-7109
 Fenton Richd M (Lois M) interviewer Security Cent Natl Bank r1549 Rosemount Rd (R)
 Fergie's Lunch (Herman E Ferguson) 232 2d St 353-0243
 Ferguson Bert (Irene E) emp EDS h1421 Bonser Av (Scioto) 776-6231
 Ferguson Betty Mrs teller Natl Bank Of Portsmouth (BR) r1832 High St
 Ferguson Burt (Marine) wldr Ross Bros h1029 Glendale Av (W)
 Ferguson Carl (Frances) staffmn G A C h1202 17th St 354-1069
 Ferguson Carl (Dorothy) lab EDS h1734 Waller St 354-2348
 Ferguson Denver (Violet) constn wkr h4232 Columbia St (NB) 456-5192
 Ferguson Dewey (Alberta) firefighter City Fire Dept h1404 16th St Apt 6
 Ferguson Dewey Jr (Sumantha A) custdn Ohio Power h1501 Waller St 353-5076
 Ferguson Dorothy Mrs driver Portsmouth Year Round Head Start h1408 Findlay St
 Ferguson Eliz tchr Portsmouth High Sch r1223 Albert St
 Ferguson Evangeline sten Ohio Power r1219 Waller St
 Ferguson Evonne emp Ohio Power h1219 Waller St
 Ferguson Frances Mrs emp splst O B E S r1202 17th St
 Ferguson Gail A studt h1220 Farley Ct Apt H 353-1276
 Ferguson Geo (Amy) caretkr 2855 Circle Dr h1039 15th St 353-6787
 Ferguson Herman E (Ocie) (Fergie's Lunch) h519 6th St 353-1726
 Ferguson Hilda retd r1538 Charles St
 Ferguson Jay (Gipsie) retd h2525 17th St 353-5995
 Ferguson Jeffrey B r1832 High St

**J.
C.
P
E
N
N
E
Y**

STORE

354-3248

CATALOG

354-2881

**RIFFE AND
BENNETT
INSURANCE
AGENCY, INC.**



422 Center St.

**NEW BOSTON
45662**

Phones:

456-4191

AND

456-4192



354-3139

PORTSMOUTH-VETTER

GENERAL INSURANCE AND BONDS

902 Washington St.

HOME OF
America's Largest
Hardware Chain

Tel. 456-4341
Tel. 456-5704
Tel. 937-4377

HOUSEWARES—HARDWARE
AUTOMOTIVE
3 Stores To Serve You



4342 Gallie, New Boston
"Toy Town" 4207 Gallie St. at Harrisville St.
751 Main St., South Shore, Ky.

The National Bank

Of Portsmouth, Ohio

184

- Ferguson Jennings H (Juanita) condr N&W h8676 Green St (W) 574-6102
- Ferguson Josephine Mrs lab Ports Met Housing Auth r1222 Robinson Av Apt H
- Ferguson Joyce E slswn Mack's r1501 Waller St
- Ferguson Judy A studt r519 6th St
- Ferguson Lorna studt r1121 13th St
- Ferguson Lowell (Betty) tchr h1832 High St 353-1380
- Ferguson Luther lab Dayton-Walther r1135½ 13th St
- Ferguson Luther retd h3945 Rhodes Av (NB)
- Ferguson Martie (Ella) h1921 20th St 353-4905
- Ferguson Middie (Wid Joe) retd h1669 Robinson Av 353-0412
- Ferguson Minnie h282 Longview Av (WP)
- Ferguson Miriam r1139 17th St
- Ferguson Nora cash Krogers r710 Jett St (WP)
- Ferguson Orville R (Gail) tchr Scioto Tech College h1044 18th St
- Ferguson Orville R (Cathalee) v-pres Mc Govney Constn h1111 11th St 354-1695
- Ferguson Pamela studt r4232 Columbia St (NB)
- Ferguson Ralph T (Wilhelmina D) steel wkr EDS h1136 10th St
- Ferguson Raymond (Nora) h710 Jett St (WP) 858-5106
- Ferguson Richd studt r1223 Albert St
- Ferguson Robt A whsemn Richard's Elec Sup r1421 Bonser Av (Scioto)
- Ferguson Robt E (Josephine F) mtce wkr Geo W Farley Square h1222 Robinson Av Apt H
- Ferguson Roy (Pearl E) retd h1736 12th St
- Ferguson Ruth order-filler Wil-Car Enterprises
- Ferguson Sarah (Wid Andrew) retd h517½ 4th St
- Ferguson Walter L (Eliz) prin Garfield Sch h1223 Albert St 354-1513
- Ferguson Wilhelmina tchr Highland Sch r1136 10th St
- Ferol's Beauty Shop (Mrs Ferol Adkins) 4022 Rhodes Av (NB) 456-4283
- Ferrell Auto Sales (Margt S Ferrell) 1402 Gay St 353-1605
- Ferrell Barbara A maid Scioto Mem Hosp h318 2d St Apt 1t
- Ferrell Clarence E hvy equip opr City Pub Serv Dept r339 4th St
- Ferrell David L electn EDS r1713 Offnere St
- Ferrell Don emp Krogers r1307 Mc Connell Av
- Ferrell Eliz (Wid Charles J) h1713 Offnere St 353-4734
- Ferrell Fred C (Barbara N) meat dept hd A&P Tea h1307 Mc Connell Av 353-0461
- Ferrell John E processor Lawson Dairy rRt 2
- Ferrell John T (Nina L) constn wkr h6220 Harding Av (Scioto)
- Ferrell Margt S (Ferrell Auto Sales) h1126 29th St 353-2982
- Ferrell Mary A Mrs kitchen wkr Scioto Mem Hosp h1807 Charles St
- Ferrell Richd L (Donna) tchr Northwest High Sch h306 Rapp St (WP) 858-4417
- Ferrell Wm D (Judith L) program dir YMCA h1814 Coles Blvd 353-8584
- Ferris David emp Jack Fish & Sons rSouth Shore Ky
- Festine Venable (Ruth E) retd h1148 10th St
- Fetters Larry L lab Harbison-Walker rSouth Shore Ky
- Fetters Morton (Thelma) plant wkr Pepsi-Cola rSouth Shore Ky
- Fetters Ruth bus driver W Local Sch Dist r882 Hermes Hill (W)
- Fetters Susie R (Wid Saml) retd h610 5th St Apt 722 354-5877
- Fetters Willie L driver Harbison-Walker r2112 17th St

W.E. (Mac) McFarland Backhoe Service

Bonded and Insured For Your Protection — Complete Backhoe Service
TWO HOES ON THE GO — WE'RE NOT SATISFIED TILL YOU ARE!
DITCH DIGGING — SEWER LINES — CABLE TRENCH — WATER LINES — SEPTIC TANKS



FREE ESTIMATES

574-2742

574-5182

Machine and Operator Rental By Hour If Desired — Footers — Drain Tiles — Light Grading — Bull Dozing

185

Fetty Danl L (Janet R) payroll clk U S S Chem h1550 Clairmont St (W) 574-2944
Fetty Richd E (Winnifred M) lab EDS h4310 Sterling Av (NM) 456-4839
Fetty Richd E Jr (Donna) h1375 10th St (WP) 858-5512
Feuchtenberger Lloyd D v-pres Phoenix Pies rBluefield W Va
Feurt Mary B Mrs tchr Northwest High Sch h1041 24th St 353-6643
Feurt Sandra sec Portsmouth Advertiser r1041 24th St
Feyler Kath M (Wid Howard) h822 Gay St 353-6734
Fezell D (Danny's Car Care)
Fiber Glass Products Inc Mrs Dorothy M Sloan Pres 1718 17th St 353-2317
Fields Arnold h3740 Rhodes Av (NB)
Fields Benton (Mary) (Fields Food Market) rBox 21 Friendship O
Fields Betty J Mrs nurse Scioto Mem Hosp rWheelersbug Oh
Fields Charles M whse wkr Midland Gro rRt 3 Bx 475 Ashland Ky
Fields Clara h1101 Gallia St
Fields Clara retd r1652 Highland Av 353-6633
Fields David L (Judy L) emp State Farm Lucas h1414 Mound St
Fields Essie M (Wid Elry) h1704 Jackson St 353-2351
Fields Food Market (Benton Fields) 2102 6th St 353-8877
Fields Gary R (Janet M) driver h1123 18th St
Fields Granville N (Iva J) retd h1601 Mabert Rd
Fields Juanita cash Foodland Gro No 1 rWheelersburg O
Fields Linda waitress Brown Derby h115 Boundary St Apt 15 353-8183
Fields Lloyd G (Margt L) retd h2494 Mabert Rd 353-5936
Fields Lucille retd h1413 Bonser Av (Scioto) 776-7150
Fields Lucy retd h811 Findlay St Apt 208 353-6471
Fields Mark A (Marsha F) studt h4101 Pleasant Av (NM)
Fields Royce L (Nancy) cartoonist 811 Findlay St Apt 701 h811 Findlay St Apt 701 353-6471
Fields Vesta (Wid Joseph) h1830 5th St 353-8004
Fields Wm R (Elsie M) retd h909 Easy St (WP) 858-4235
Fife Hillard C mach opr Scioto Bldg Units r1820 Beekman Av (WP)
Figlesthler Danny (Jane) emp EDS h5512 Winchester Av (Scioto) 776-7698
Figlesthler Eliz ofc nurse Robt N Counts h5534 4th St (Scioto) 776-6850
Figlesthler Geo C (Ann H) retd h504 Bloom St (Scioto) 776-2218
Figlesthler Jennie cook US Grant Middle Sch r636 John St
Figlesthler Karl E (Jennie M) retd h636 John St 353-6408
Figlesthler Robt L (Eliz) driver Standard Oil rRt 2 (Scioto)
Figliola Mary A (Wid Michl) retd h220 Brown St 353-7255
Figliola Matilda cook Patsy Inn r345 Warren Av (WP)
Figliola Tony cook Patsy Inn r345 Warren Av (WP)
Fike Dale E (Ruth E) policemn City Police Dept h2618 Ritchie St 354-1656
Fike Ronald D (Mary B) policemn City Police Dept h2541 Ritchie St
Fike Ruth E Mrs clk Kegley's Pharm r2618 Ritchie St
Filkins Vernon C (Georgia) stockmn Millhuff's Super Mkt h5723 Cherry St (Scioto) 776-2504
Fillmore Mary L Mrs tchr Friendship Sch rBox 67 Friendship O
Fillmore Saml (Mary L) pastor Nauvoo United Meth Church h1403 5th St (WP) 858-2621
Fillmore Vivian Mrs h1123 10th St

KALB Mfg., Co.

Upholstery
Slipcovers
Draperies
Awnings
Storm Windows
Venetian Blinds
Room Enclosures
Patio Covers

Only The
Finest
Quality
Products

Sales and
Service

Tels.
354-2526
or
353-8730

1634
Gallia St

301 CHILICOTHE ST.

Sears

SHOP AT SEARS and SAVE
"SEARS HAS EVERYTHING"
DOWNTOWN PORTSMOUTH

PHONE 354-8844

Standard Supply Co.

"Our 65th Year"

Wholesale
Distributors of
Plumbing
Heating
Air Conditioning
Electrical
Industrial
Supplies

1004-1018
FINDLAY ST.
P.O. BOX
119

TEL.
(614)

353-5101

Portsmouth, Ohio
45662



Portsmouth Mixed Concrete

Area's Largest Producer

425 5th St.

Tel. 353-5187

186

Findlay Street United Methodist Church Rev Ronald R Hill Pastor
1300 Findlay St

Finger Louis C (Mary S) pntr 2206 Gallia St h2206 Gallia St 353-2077

Finger Mary S Mrs kitchen wkr Scioto Mem Hosp r2206 Gallia St

Finley Besco E (Ruby) radio repr 1636 8th h1636 8th St 353-7341

Finley David tchr Portsmouth High Sch h1538 7th St

Finley Patricia comptroller Ohio Valley Child Development r1538 7th
St

Finn Brian bakery wkr Adams Baking rStar Route

Finn Richd J (Marilyn J) area supvr Tel Co h2013 23d St 353-1460

Finn Susan ofc wkr C Hermann & Sons

Finneran Alf (Betty) constn wkr Ashland Ky h1511 Gallia St Apt 1
353-6113

Finneran Sophia V Mrs supvr U S Lndry & Clns h821 3d St

FIRESTONE STORES

JOHN DIEHL MANAGER

TIRES, AUTO SUPPLIES AND APPLIANCES

1400 GALLIA ST (45662)

TELEPHONES 354-3111

AND 354-3112

Firman Edna r1415 2d St

FIRST CHRISTIAN CHURCH (Disciples Of Christ), Rev Richard
E Wilburn Pastor, Worship 9:30 AM, Bible School 10:45 AM,
843 3d St At Gay St (45662), Tels Church 354-1229,
Parsonage, 1807 Hutchins St, Tel 353-5903

First Christian Holiness Church Rev Ella Williams Pastor 321 Ohio
Av (NB)

First Church Of Christ L Jack Knechtly Minister Dogwood Ridge (W)

First Church Of God Rev Wm S Staton Pastor 3920 Gallia St (NB)

First Church Of The Nazarene Rev Clare St John Pastor 454 Brown
St

First Conservative Baptist Church 7601 Ohio River Rd (W) 574-5360

FIRST FEDERAL SAVINGS & LOAN

ASSOCIATION

EDMUND J KRICKER, PRESIDENT-MANAGING OFFICER

ROBERT L MOORE, EXECUTIVE VICE-PRESIDENT

JAMES D KRICKER, VICE-PRESIDENT

ROBERT K McCANN, ASSISTANT VICE-PRESIDENT

EDWARD W TRUITT, SECRETARY

MARTHA JANE HILL, ASSISTANT SECRETARY

RONALD E VASTINE, AUDITOR

FRANK D HYLAND, PUBLIC RELATIONS OFFICER

HARRY T HERDMAN, GENERAL COUNSEL

KENNETH D JARRELL, BRANCH MANAGER TRAINEE

LINDA CONN, TELLER

DEBRA LOU MEADE, TELLER

PATRICIA SUTER, TELLER

NINA ADDIS, RECEPTIONIST-LOAN PROCESSOR

INSURED SAVINGS

LOANS ON HOMES

843 GALLIA ST (45662)

TELEPHONE 353-1181

WHEELERSBURG BRANCH

8806 OHIO RIVER RD

TELEPHONE 574-5065

ESCOM WILEY REAL ESTATE

CITY—SUBURBAN & FARM PROPERTY

Phones 353-5520 — 353-1546

353-0386 & 820-2423

1164 NINTH ST.

PORTSMOUTH, OHIO

Larry Moore

SPORTING
GOODS

Tel. 353-1917

308 Chillicothe St.

187

FIRST FEDERAL SAVINGS & LOAN ASSOCIATION—CONTD

(See Index To Advertisers)

- First Lutheran Church Rev Martin E Maier Pastor 1501 Grandview Av 354-1027
- First Missionary Baptist Ch Of Eden Park Rev Wm Cord Pastor 4327 Holcomb St
- First Presbyterian Church Rev Evan D Fisher Pastor 221 Court St 353-4259
- First Southern Baptist Church Rev Irving V Jones Pastor 2520 17th St
- First United Methodist Church Rev Donnie B Wilfong Pastor nwcro 7th St 354-1619
- Fischer Ancel Sister nurse Mercy Hosp r4234 Pine St (NB)
- Fish Jack (Sarah) pres Jack Fish & Sons Co Inc h1117 Noel Dr 353-8430
- Fish Jack & Sons Co Inc Stuart M Fish Pres auto parts 2312 Gallia St 353-1131
- Fish Stuart M (Geraldine) pres Jack Fish & Sons Co Inc h3019 Woodridge Way
- Fisher Alex B (Freda) (Millbrook Inn) h554 Glenwood Av (NB) 456-4684
- Fisher Apartments Mrs Dorothy Fisher Mgr 926 Waller St
- Fisher Bernice A nurse Mercy Hosp h1235 23d St 354-1572
- Fisher Bess L (Wid Charles H) retd r1209 22d St
- Fisher Billy P driver Richard's Elec Sup
- Fisher Cleo r1530 12th St
- Fisher David R (Marilyn R) prntr Portsmouth Times r6450 Gallia St (Scioto)
- Fisher Dorothy M Mrs mgr Fisher Apartments h926 Waller St 353-5685
- Fisher E H Rev (A June) pastor Calvary Baptist Ch h1805 Highland Av 353-6844
- Fisher Edith braider Mitchellace Inc r1702½ Gallia St
- Fisher Edw T (Pauline V) (Railroad Salvage Sales) h2226 Cleveland Av 353-2716
- Fisher Evan D Rev (Margt J) pastor First Presby Ch h1824 Hutchins Av 353-3583
- Fisher Gary E (Garnet S) mgr Osco Ind Inc h2120 Sunrise Av 353-7736
- Fisher Ike retd h1124 Gay St Apt 4
- Fisher Ike Jr (Rernia G) hlpr Luther Transfer h1140 9th St
- Fisher Jerry L hlpr Luther Transfer r1530 12th St
- Fisher John emp Dayton-Walther rMinford Oh
- Fisher John D (Nellie) retd h1761 Valley St (NM) 456-5723
- Fisher Joseph R (Carolyn) mech Fred Brown Inc r1167 High St
- Fisher Joyce babysitter r2829 Longview Av (WP) (N Area)
- Fisher Lana ofc wkr Nancy Rae Super Valu rRt 2
- Fisher Leo E (Virginia A) driver Milk Co-Op h1530 12th St 353-2739
- Fisher Marge tchr Wilson Sch r1824 Hutchins St
- Fisher Marilyn Mrs laby tech Mercy Hosp r1406 Spring St
- Fisher Michl studt r1805 Highland Av
- Fisher Minnie Mrs asst diet Scioto Mem Hosp rRt 2 Box 202 Minford Ohio
- Fisher Odis mgr Millbrook Carry Out rWheelersburg O
- Fisher Paul mtcemn Scioto Mem Hosp rBox 202 Minford O

W

P

A

Y

1400
AM RADIO

104.1
FM RADIO

1009 Gallia St.

Phone
353-5176

P.O. Box 1502

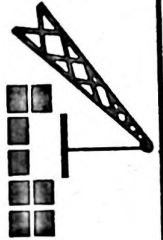

SOUTHERN CRANE & CONSTRUCTION, Inc.

SCC, Inc.

Tel. (614) 354-4557

RADIO

W

N

X

T

1260 AM

99.3 FM

WILLIAMS STAMP WORKS

SINCE 1949

"RUBBER STAMPS IN A HURRY"

PADS—INKS—DATERS—NUMBERS—NAME PLATES

Phone 353-0419

1527 Charles St. 45662

SCIOTO BUILDING UNITS

(Division Standard Materials Inc.)
CONCRETE BLOCKS-CONCRETE SEPTIC TANKS
BUILDING SUPPLIES

2700 Gallia St.

Phone 353-4113

188

- Fisher Phyllis Mrs waitress Kilcoyne's Restr & Bar h1763½ 11th St Apt 3
- Fisher Prince E jan Scioto Meth Ch
- Fisher Ralph (Dorothy) firemn Portsmouth Receiving Hosp h1233 9th St 353-3353
- Fisher Richd L studt r1805 Highland Av
- Fisher Rosa r733 9th St
- Fisher Terry driver Richard's Elec Sup
- Fisher Thos C retd h1724 Oakland Av
- Fisher Vickie slswn Master Portrait Studio r5601 3d St
- Fisher Wanda Mrs h921 13th St
- Fisher Wanda Mrs nurse Scioto Mem Hosp rMinford Oh
- Fiske Bonnie nurse SOCF h1546 9th St 354-5773
- Fiske John USMC r1546 9th St
- Fitch Bessie G retd h1811 Hutchins Av 353-6125
- Fitch Bob studt r1809 Wayne Av Apt C
- Fitch Charles E (Wilma) (Fitch's USED Cars) h4322 Holcomb St 456-4725
- Fitch Chester P (Amy L; Miller, Searl & Fitch), Attorney And Counselor-At-Law, 402 Masonic Bldg 602-10 Chillicothe St (45662), Tel 353-4191, h3059 Woodridge Way (45662), Tel 354-1798
- Fitch David A studt r3504 Gallia St (NB)
- Fitch Donald Insurance Agency (R Donald Fitch) 3504 Gallia St (NB) 456-4027
- Fitch Edw A (Clementine) lab Imperial Vault h1125 Mayo St (Scioto) 776-2386
- Fitch Geo (Delma) lab EDS h930 Fairview Av (W) 574-8223
- Fitch Glenn H (Sharon L) adj Miller Searl & Fitch h3635 Pleasant Av (NM) 456-5277
- Fitch Hilda (Wid Clyde) retd h1539 Rosemount Rd (R) 353-4218
- Fitch James C (Lois R; Miller, Searl & Fitch), Attorney-At-Law, 402 Masonic Temple Bldg 602-10 Chillicothe St (45662), Tel 353-4191, h3002 Willow Way (45662), Tel 353-7277
- Fitch Jennie tchr Glenwood High Sch rRt 4 Milldale Rd (NB)
- Fitch John K studt r4322 Holcomb St
- Fitch Karen studt r3002 Willow Way
- Fitch Kevin L rod mn r4225 Gallia St (NB)
- Fitch Lee O (Marguerite V; Miller, Searl & Fitch), Lawyer, 402 Masonic Temple Bldg 602-10 Chillicothe St (45662), Tel 353-4191, h1657 Coles Blvd (45662), Tel 353-7913
- Fitch Lloyd (Gypsie M) retd h4324 Gallia St (NB) 456-5382
- Fitch Michl (Mary) plant wkr Ideal Milk h3702 Pleasant Av (NM)
- Fitch Otto E (Dorothy E) jan Morton Last h2117 7th St
- Fitch Pansy Mrs doubler Mitchellace Inc rSouth Portsmouth Ky
- Fitch Phillip (Connie) guard SOCF h4227 York St (NB)
- Fitch R Donald (Dolores) (Donald Fitch Insurance Agency) h3504 Gallia St (NB) 456-4027
- Fitch Ralph (Joyce) h614 Glover St
- Fitch Ralph L (Joyce) h510½ Court St
- Fitch Sharon L Mrs case wkr County Welfare Dept r3635 Pleasant Av
- Fitch Sherry car hop Candle Glo Restr rRt 3 Wheelersburg Oh
- Fitch Virgie (Wid Owen J) 1 h4225 Gallia St (NB) 456-5537
- Fitch Wm C r4225 Gallia St (NB)
- Fitch Wilma Mrs clk County Welfare Dept rRt 6
- Fitch Wilna Mrs (Wilna's Beauty Shop) r1017 9th St

STAR CLEANERS

DRAPERY CLEANING EXPERTS

FREE TAKE DOWN & REHANG SERVICE

508 2nd St.

Tel. 353-6889

189

Fitchpatrick Bill (Brenda) h523 Calvert's La (WP)
Fite Loring r1561 Charles St
Fite Thos industrial relations mgr Dayton-Walther rRt 1
Wheelersburg O
Fittro Mary M (Wid Bunn F) retd h5345 Coolidge Av (Scioto) 776-2510
Fitzer Chester B (Lorena) insp EDS h1825 Grandview Av 353-4950
Fitzer Helen L (Wid Wm M) h1809 Waller St Apt 3 353-8173
Fitzer Mark assoc mgr Jax Roast Beef r1111 17th St
Fitzer Rebecca A counter wn Jax Roast Beef r1111 17th St
Fitzer Steph studt r1111 17th St
Fitzer Wm B (Betty L) credit mgr Standard Supply Co h1111 17th St
353-4453
Fitzpatrick Charles mldr Ohio Stove hRear 2675 Longview Av (WP)
(N Area)
Fitzpatrick Diane K h1235½ Lincoln St
Fitzpatrick Eli (Sadie M) lab Ohio Stove h2675 Longview Av (WP) (N
Area) 858-4317
Fitzpatrick John (Sharon) emp Williams Mfg h802 Broadway St
Fitzpatrick R h831½ 6th St Apt 3
Fizer Terry mtcmn Jax Roast Beef r1111 17th St
Flack Claude R (Genevieve W) barber 809 Murray St h2629 Shawnee
Rd 353-1280
Flack Goldie (Wid Alva) retd h1111 Harrisonville Pike 456-5937
Flack Minnie (Wid Sampson N) h1608 12th St 353-8129
Flack Ray (Barbara J) supvr Williams Mfg h1235 Bihlman Dr
353-1413
Flagg Alma h1818 Kendall Av Apt A
Flagg Geo E (Eliz I) retd h1009 Longview Av (WP)
Flake Marie Mrs (Scioto Bkpg & Tax Serv) r1023 Stedman Av
(Scioto)
Flake Milton (Marie) tv cablemn (Ironton) h1023 Stedman Av (Scioto)
776-6878
Flaker Sheldon (Marie) emp Tel Co h1506 2d St (WP) 858-5149
Flaker Steven W (Nancy S) ship clk Williams Mfg h1209
Harrisonville Pike
Flamer Calvin r1205 Albert St
Flamer Joseph L (Edith M) retd h1205 Albert St 353-2834
Flamer Lloyd constn wkr r1205 Albert St
Flanagan Dorothy dir Community Action Health Program rRt 1
Flanagan Laura J (Wid Chas A) h5625 Wilson Av (Scioto) 776-7153
Flanagan Mary E legal sec City Dept Of Law r5625 Wilson Av
(Scioto)
Flanagan Wm E (Ruth) guard G A C h4615 Old Scioto Trail (R)
353-2921
Flanery Fred C (Virginia) mgr C I T Financial Servs h716
Washington St Apt 34 354-1337
Flanery Richd member W Bd Of Educ rBox 219 (W)
Flanery Richd R (Joan) admn supt U S S Chem h8640 Green St (W)
574-5475
Flannagan Daisy Mrs deputy County Treas rRt 2 Sciotoville O
Flannery Audrey F (Wid D D) h3909 Rhodes Av (NB) 456-4742
Flannery Barbara S stitcher Williams Mfg h1915 7th St 354-2243
Flannery Charles (Sharon K) emp EDS h n Basham Rd (NB) 456-6350
Flannery Donald (Janice) h1500 Mound St
Flannery Dorothy B (Wid Virgil M) h1902 Kendall Av Apt K
354-1728

SHAWNEE WINDOW CLEANING CO.

- WINDOW
CLEANING
- CARPET
CLEANING
- PEST
CONTROL

Insured Work

525
National
Bank Bldg.

TEL.
353-4304



UNISHIELD SECURITY INC.

- Private
Investigation
- Uniformed
Guards
- Armed
Patrol
Service
- 2-Way Radio
Equipped
Marked or
Unmarked
Cars
- Bonded and
Insured

CALL
354-4701
240
MASONIC
BLDG.

Don Wolfe Funeral Home

Phone
776-2811

5951 Gallia at Eastern Ave.
Sciotoville, Ohio

THE CITY DIRECTORY

The Modern Up-to-Date Method
of Getting Accurate Information Quickly
A Time Saver - A Money Maker For Every Business
Let Us Show You How

A Real
Necessity
in Every
Office

WHEELERSBURG DOCK

RIVER FACILITIES—WAREHOUSING

SALES TEL.

(614) 456-4144

190

Flannery Edna Mrs h1902 Kendall Av Apt B	354-4828
Flannery Geo W (Evelyn) retd h918 3d St	353-3420
Flannery James emp City h504 7th St	
Flannery James M custdn City Eng r707 Market St	
Flannery Janice L Mrs nurses aide Scioto Mem Hosp r1633 7th St	
Flannery John (Judy) retd h1405½ 9th St	
Flannery John W bartndr Dixon's r1902 Kendall Av Apt K	
Flannery Larry L (Barbara J) dir Emergency Employment Act h128 City View Av (WP)	858-2095
Flannery Norma Mrs opr Tel Cō h2501 Richardson Rd	353-3252
Flannery Opal D Mrs (Joan) (Flannery's Nursing Home) h638 4th St	
Flannery Pamela nurse Mercy Hosp r504 7th St	
Flannery Ronald (Janet) emp Scioto Parts Co h1633 7th St	
Flannery Ruby meat clk Krogers rSouth Shore Wy	
Flannery Steve stock rm wkr Wil-Car Enterprises	
Flannery William C (Wilma L) lab GAC h512 7th St	353-5609
Flannery's Nursing Home (Mrs Opal D Flannery) 605 Front St	353-5535
Flannigan Ella h1140 Front St	
Flannigan Pamela h1136 Front St	
Flannigan Pamela B clk Kroger's r4615 Old Scioto Tr	
Flaughter Connie Mrs mach opr Wms Mfg hRear 1233 9th St	353-8238
Flaughter Hattie (Wid Charles O) h6205 Bahner Rd (Scioto)	776-7355
Flaughter Jerald E (Deanna J) notary public S O C F h1610 Kendall Av	
Flaughter Paul slsmn John R Estep Realty rRt 4 Lucasville Oh	
Flaughter Richd L servmn Ohio Valley Gas Co rLockner Rd Rr 6	
Flazer Delores waitress Am Restr h3750 Gallia St (NB) Apt I2	
Fleenor Earl I (Claine L) mech Lust Honda Shop h2625 Mabert Rd	354-2796
Flemens Doris D (Wid Wm H) h811 Findlay St Apt 509	353-2016
Fleming Cathy r1223 23d St	
Fleming Evarista (Wid Clarence W) h610 5th St Apt 408	353-4262
Fleming James D (Colleen) v-pres Daniels-Head & Assocs h3023 Noddin Way	354-5750
Fleming James L (Audrey M) retd h5537 Auburn Av (Scioto)	776-6027
Fleming Mark W (Dorothy M) chem opr US Chem h1223 23d St	353-6181
Fleming Steph M (Cath A) slsmn Xerox Corp h1049 Coles Blvd	353-4417
Fleming Ted (Constance) mgr Pennzoil Oil Sta h1816 Grandview Av	354-5402
Fletcher Bernard (Delores) body mech Frank Tiedge Ford h1314 Grandview Av	354-1794
Fletcher Delores tchr Mc Kinley Middle Sch r1314 Grandview Av	
Fletcher Harry R (Laura) assoc Ernie Kennard Real Est rRt 4 Scioto	
Fletcher L June retd h1760 12th St	353-0602
Fletcher M nurse Villa Nursing Home	
Fletcher Mark J (Eleanor) h3161 Walnut St	353-3423
Fletcher Michl studt r1314 Grandview Av	
Fletcher Raymond (Laura) slsmn Ernie Kennard Realtor h ns Basham Rd (NB)	456-4809
Fletcher Roger (Betty) retd h1308 Milldale Rd (NB)	456-4208
Fletcher Wm A emp Dayton-Walther rRt 2 Box 312 Minford O	
Flinchbaugh Robt W dir Ohio University-Portsmouth h1277 Normandy Rd (R)	

"You Never Had It So Good" Until You Dine At The

STONE PIPE INN

"Home of Prime Ribs of Beef"

Route 23-1 Mile North-3732 Scioto Trail

353-0437

191

- Flinders David (Juanita) guard SOCF h1314 Offnere St 353-4977
Flinders Elmo E Jr (Joyce A) process opr G A C h5520 Auburn Av
(Scioto) 776-6672
Flinders Joyce ofc sec Keith Gaspich r5520 Aubrun Av (Scioto)
Flinders Kenneth E studt r5520 Auburn Av (Scioto)
Flinders Myrtle (Wid Elmo D) h5926 Kentland Av (Scioto) 776-2685
Floh Paul E (Sara A) pres Vercoe & Co h3133 Sheridan Rd 353-1016
Floh Sophia r1004 2d St
FLOOD DRUGS INC, Harold T Flood President, Mrs Deloris
Howard Secretary, Complete Prescription Service, 2109 Gallia
St (45662) Tels 353-3175 And 353-9295
Flood Harold T (East End Beauty Shop) r2109 Gallia St
FLORAL HILLS MEMORY GARDENS, Ervin Hays Trustee, The
Kiss Of The Sun For Pardon, The Song Of The Birds For
Mirth, One's Nearer God's Heart In A Garden, Than
Anywhere Else On Earth, Rt 1 (Franklin Furnace, Ohio;
45629) Tel 574-2076 (See Index To Advertisers)
Flory Roberta T Mrs emp splst O B E S h914½ 9th St 354-2482
Flower & Gift Shop (Christian Bapt Ch) 1101 Gallia St
Flowers Beverly L Mrs studt r2501 Timlin Rd
Flowers Dorothy E (Wid Gilbert H) retd h111 Sinton St 354-2312
Flowers Grace (Wid C E) h322 Euclid Av (WP) 858-4852
Flowers Jan ofc sec Universal Serv rFranklin Furnace Oh
Flowers Jeffrey A clk Staker's Serv Drug r1160 Kent St
Flowers Lee R (Cortez) emp Union Carbide Linde Div h2871 Circle
Dr 354-2680
Flowers Lucille Mrs smstrs Marting Bros rStar Rte Box 3a
Flowers Norma aide Lincoln Sch r1160 Kent St
Flowers Orla Mrs clk Dolly Madison Cakes h2553 Argonne Rd
353-8076
Flowers Ralph A (Beverly L) asst supt EDS h2501 Timlin Rd 354-1764
Flowers Richd E (Norma F) sec-mgr Merchant's Credit Bur h1160
Kent St 353-7085
Flowers Roger A (Beverly J) swtchmn EDS h716 Washington St Apt
21 354-1546
Floyd Betty h6310 Harding Av (Scioto)
Floyd Ellis (Jean) h319 Offnere St
Floyd Ellis (Ethel) retd h4229 Pine St (NB) 456-4818
Floyd Larry (Nelda) emp Economy Htg h6424 Gallia St (Scioto)
Floyd Mary H (Wid Jarvey) retd h1400½ Harrisonville Pike 456-4292
Floyd Theo M (Luella E) driver Greyhound Bus h2205 Russell Av
(WP) 858-4785
Fluharty Harold H (Frances) formn EDS h1931 Oakland Crescent
353-3778
Fluty Luther D plant supt Standard Slag Co rRt 1 Minford O
Fluty Mary bkpr Colonial Florist rRt 1 Minford O
Fluty Wm L (Cathleen) eng N&W h2843 North Hill Rd 353-5578
Flynn Hortense F Mrs retd r2319 Mc Kinley Av
Flynn Philip (Susan L) USA r2319 Mc Kinley Av
Fodge Garbage Collection (Russell E Fodge) 1133 11th St
Fodge Gary O r1308 4th St
Fodge J h1226 13th St
Fodge James E (Lucy) cooks hlpr Brown Derby h1432 5th St (WP)
858-5895
Fodge Janet M r1308 4th St
Fodge Joseph (Rhoda) with EDS h1308 4th St

1220 KINNEY'S LANE

WURSTER DRUG CO. INC.

"THE
Rexall
STORES"

TEL. 354-3116

SPECK WELDING CO.

CAROL SPECK
WELDING — FABRICATING — ERECTING
TENTH ST. AT WALLER ST.
TELS. DAY 354-1192
NITE 858-4283

Fodge Linda B r1308 4th St
 Fodge Mary J r1308 4th St
 Fodge Pamela r1308 4th St
 Fodge Russell E (Lorraine) (Fodge Garbage Collection) h1133 11th St
 Fodge Vada shirt opr Clare One Hour Martinizing h1119 10th St
 Fogle Walter F retd r415 Campbell Av
 Foit Arth W (Mildred) retd h401 Lakeview Av (NB) 456-4836
 Foit Betty slswn Marting Bros r4230 York St (NB)
 Foit Donald L USN r401 Lakeview Av (NB)
 Foit John W (Betty R) capt Village Police Dept (NB) h4230 York St
 (NB)
 Foit Michl L (Alice M) linemn Ohio Power h4105 Cedar St (NB)
 456-6490
 Foley Maude (Wid Wallace) r4535 Old Scioto Trail (R)
 Folsom Grace Mrs h1437 5th St (WP) 858-2884
 Folsom James E (Bernastein) rural carrier US Postal Service h414
 City View Av (WP) 858-2512
**FOODLAND, Calvin Watkins General Manager, 2335 Galena
 Pike, PO Box 1346, Tels 858-5122 And 858-2517, 302 Market
 St, Tel 353-4010, 1228 Chillicothe St, Tel 353-5210**
 Forbes Charles Jr (Joyce) agt West & Sou Life rBox 161 South Shore
 Kentucky
 Forbes Janet Mrs loan clk Natl Bk Of Portsmouth rSouth Shore Ky
 Forbes Marilyn slswn Marting Bros rRt 2 South Shore Ky
 Forbey Aug emp State Forestry Div r427½ Front St
 Forbey Juanita asst dir Day Care Center r421 Front St
 Forbey Mae day care wkr h421½ Front St
 Forby Margt h1833½ Highland Av 353-4412
 Ford David III agt Reliance Standard Life Ins rWillow Wood Oh
 Ford James R (Juanita E) eng N&W h1713 Charles St 353-7154
 Ford Jo C Mrs clk Manley's Paint Store rRt 2 Mc Dermott Oh
 Ford John W (Iva L) pntr 1116 9th St h1116 9th St 353-5463
 Ford Juanita nurses aide Scioto Mem Hosp r1713 Charles St
 Ford Linda clk State Rehabilitation Serv rSciotodale O
 Ford Lloyd A mach opr Dayton-Walther h1033½ 13th St 353-7030
 Ford Mary K studt r2335 Elmwood Dr
 Ford Steve W (Sherry L) clk Ports Super Mkt h2021 Jackson St
 354-1979
 Ford Thos r2335 Elmwood Dr
 Ford Thos E (Jo C) (Manley's Paint Store) rRt 2 Mc Dermott Oh
 Ford Willard (Juanita) bundler T M Patterson Paper Box h3706
 Gallia St (NB)
 Ford Wm E (Katheryn H) eng Williams Mfg h2335 Elmwood Dr
 353-7238
 Fordyce James R (Helen) retd h725 4th St Apt 10 353-0362
 Fordyce Joy C clk Merchants Credit Bur r725 4th St Apt 10
 Fore Floyd utilitymn C Herrmann & Sons rSouth Shore Ky
 Forley Ilga retd h427 Front St
 Forrest Heights Rental Office Albert T Baird Supt 1442 Bihlman Dr
 353-7032
 Forton Maralee B Mrs r2527 Ritchie St
 Fortune Rosie (Wid Frank) h419 Waller St 353-7877
 Forty & Eight Kegley Voiture No 443 Edw W Huels Chief 705 Court
 St
 Fossett A Florence (Wid Geo H) retd h1419 Waller St 353-4673
 Foster Betty cook Elks Club r1933 Beekman Av (WP)
 Foster Charles (Betty) mason EDS h1933 Beekman Av (WP) 858-2532
 Foster Charles W (Martha) emp EDS h5633 Wilson Av (Scioto)
 776-2332
 Foster Charlotte (Wid Goebel) retd h1406 Center St
 Foster Clifford E (Lena F) slsmn Adams Baking h4501 Rose Valley
 Rd (R) 353-0232
 Foster Dallas claims rep Social Security Dist Ofc rRt 1 Piketon Oh

1892—OUR 82nd YEAR OF SERVICE—1974.

American Savings & Loan Assn.
Insured Savings—Home Financing

503 Chillicothe St. 45662

Tel. 354-3177

193

- Foster Elsie E (Wid Robt L) h5912 Kentland Av (Scioto) 776-6221
Foster Everett P (Stella A) mech formn City Pub Serv Dept rRt 1
Lucasville O
Foster Harvey custdn Natl Bk Of Portsmouth
Foster Hillard E Rev (Eunice) pastor Ch Of God Of Prophecy h3779
Grace St (NB) 456-4620
Foster Inez I Mrs nurses aide Mercy Hosp r1410 Normandy Rd
Foster Jack R lab Harbison-Walker rBox 36 South Shore Ky
Foster James O (Betty R) firemn GAC h623 Fairview Av (WP)
Foster Jane h1106 4th St 353-2820
Foster Jean Mrs pbx opr Portsmouth Bank rPiketon O
Foster Jerry W (Ruth A) clk N & W h4636 Dehner St (R) 353-7601
Foster Jesse W (Louella J) slsmn Ashland Petroleum Co h1299 High
La (R) 353-0608
Foster John D (Linda F) correctional ofcr S O C F h223 Calvert's La
(WP) 858-2315
Foster Joyce A Mrs tchr US Grant Middle Sch h720 8th St 353-0054
Foster May r1004 2d St
Foster Michl h8351 Hayport St (W) Apt 41
Foster Naomi D (Wid Clifford M) cook Harding Sch h6440 Gallia St
(Scioto) 776-6483
Foster Ruth K (Wid Arth T) retd h901 29th St 353-1480
Foster Sheree proof opr Security Cent Natl Bk r1299 High La (R)
Foti Thos (Lillian) emp Scioto Tech College h3221 Indian Dr 354-3374
Fouch Anita waitress Alfie's Fish & Chips r725 4th St
Fouch Barbara Mrs (Barb's Beauty Shop) h1359 5th St (WP) 858-4722
Fouch Clinton V (Beulah) condn N & W h226 Lincoln St (WP)
858-2791
Fouch Clinton V Jr r1359 5th St (WP)
Fouch Linda I r1359 5th St (WP)
Fouch Ted B (Nola) retd h222 Lincoln St (WP) 858-4444
Fouch Ted B Jr (Carrie) retd h1819 Grandview Av (WP) 858-4581
FOUNTAINHEAD NURSING HOME (Roy C Sergeant)
Administrator, 24 Hour Nursing Care, Fire Proof, Special
Diets, House Doctor, Licensed Nurses On Duty, Outside
Recreation, Oxygen Equipped, I V Feedings, Special Diets,
Patient Lifts, State Licensed And Approved, On Old Route
52, Franklin Furnace, Ohio (45629) Tel 574-6200 (See Index
To Advertisers)
Four J Bakery (Norma Nolen) 7258 Gallia Pike (W) 574-2121
Four Keys Motel (Richd L Kizer) 2302 Scioto Trail 354-2844
Four Keys Restaurant (Richd L Kizer) 2302 Scioto Trail 354-2844
Fourteenth Street Community Center Mrs Mae Berkley Dir 1222 14th
St 353-7357
Fouch Clinton Jr (Anita) emp GAC h725 4th St Apt 8
Fout Larry G (Jane L) clk Petland h5613 5th St (Scioto) 776-2748
Fout Otis E (Nell M) retd h1267 Bihlman Dr 353-6385
Foutz Louise ofc mgr Lawson Street Home Sup r1224 20th St
Foutz R R (Louise) supvr N & W h1224 20th St 353-3519
Fowler Barbara J asst mgr Fowler's Camera Shop r716 2d St
Fowler Building 700 2d St
Fowler Debroah h1818 Kendall Av Apt G
Fowler Francis P (Kathryn E) lab EDS h915 Harding Av (Scioto)
776-7132
Fowler James N (Gladys) lab EDS h441 Bloom St (Scioto)
Fowler Jan ofc mgr Fowler's Photo Works r3414 Westwood Dr

915-23 9th 45662

F. C. DAehler MORTUARY CO.
GERALD W. GILMORE, Manager

Phone 353-4146

AUTOMOBILE CLUB OF SOUTHERN OHIO



710 WALLER

TEL.
354-5614

BICKETT MACHINE & SUPPLY CO.

MACHINE SHOP—WELDING—ELECTRIC MOTOR REPAIR
METALLIZING—ORNAMENTAL IRON

DISTRIBUTOR OF AIRCO WELDING SUPPLIES and GASES

1411 Robinson Ave. 45662

Tel. 353-5710

194

- Fowler Marjorie mgr Fowler's Camera Shop r716 2d St
Fowler Martha L Mrs optom 1309 Kinney's La h1309 Kinney's La 353-4263
- Fowler Paul D studt r3414 Westwood Dr
Fowler Paul E (Jane) lwyer 700 2d St h3414 Westwood Dr 353-7597
Fowler Supply (Paul E Fowler) photog sup 700 2d St 353-0010
Fowler Virgil E r716 2d St
Fowler Virgil H (Marjorie) (Fowler's Camera Shop) h716 2d St 353-2375
- Fowler Wayne M Rev (Gwen) pastor Bigelow United Meth Church
h2716 S Willow Way 353-4760
- Fowler Wm emp Jax Roast Beef r1309 Kinney's La
Fowler's Camera Shop (Paul E Fowler Virgil H Fowler) 419
Chillicothe St 353-0930
- Fowler's Photo Works (Virgil H Fowler) photog 700 2d St 353-0010
- Fox Charles h2119 7th St
Fox David slsmn Midland Gro rSouth Shore Ky
Fox Florence M (Wid Arth) retd h1101 Kent St Apt 6j 354-2461
Fox Flossie aide Scioto Head Start
Fox Furniture Co (John Fox) uphol 4326 Gallia St (NB) 456-4731
Fox Gretchen M (Wid Frank T) h1312 3d St 353-8486
Fox Harry (Myrtle) retd h716 Washington St Apt 33
Fox John (Fox Furniture Co) h4326½ Gallia St (NB) 456-4731
Fox Ralph E (Louise) r4326½ Gallia St (NB)
Fox Raymond G (Winifred B) dept head Marting Bros h1047 Kinney's
La 353-5033
- Fox Robt R (Alice) USAF r1047 Kinney's La
Fox Vada (Wid Geo L) h1324 9th St 353-2779
Fox Walter L (Mary K) mtce mn EDS h1140 Sunset St (R) 353-4981
Fox Winifred B Mrs photographer Marting Bros r1047 Kinney's La
Foy-Johnston Paint & Wallpaper Inc Harry G Miller Mgr 916 Gallia
St 354-1269
- Frailey H Ray (D & R Fifth Street Shoe Repr) r346 Warren Av (WP)
Frailey Pearl M clk D&R Fifth St Shoe Repr h519 3d St
Fraizer Lionel G (Mary) emp EDS h7356 Ohio River Rd (W)
Fraizer Lionel G Jr h7329 Gallia Pike (W) 574-2241
Fralei Ballard R (Imogene M) mtce mn US Postal Service h1619 5th
St 353-1677
- Fralei Ben L (Nancy) mtce mn Southern Hills Hosp r1387 Holmes Av
Fralei Betty r624 9th St
Fralei Blaine h1913 Robinson Av
Fralei Bob Enterprises Inc (Ofc) Robt L Fraley Pres restr es Ohio
River Rd (W)
- Fralei Celia retd r1615 Summit St
Fralei Clinton (Eliz) emp Taylor Lbr h621 Market St
Fralei Craig U studt r1619 5th St
Fralei David asst mgr Branding Iron Steak Hse rRt 1
Fralei Elza (Emma I) mach N & W h324 2d St 353-7404
Fralei Floyd J retd h1620 Grandview Av 353-0515
Fralei Frank retd h1112 Clay St
Fralei Frieda Mrs teller Security Cent Natl Bk rRt 1 Wheelersburg
O
- Fralei Geo A (Lorraine) h1533 Mound St 354-1014
Fralei Gerald (Georgia) ship EDS h1297 High La (R) 354-3953
Fralei Hattie C (Wid Ebb) retd h2310 Charles St 353-7562
Fralei Homer R clk N&W r1413 Grandview Av



BOB'S SUBURBAN HEATING & COOLING

★
ELECTRIC
HEAT
PUMPS

★
Dogwood
Ridge Rd.

Route 2
Wheelersburg

Ohio

★
Telephone
574-5652

Martiny's "One of Ohio's Good Stores"
 Tel. 354-4511

195

- Fraley J B (Junius) retd h1609 Mabert Rd 353-8998
 Fraley James E lab EDS r1609 Mabert Rd
 Fraley Janet ofc sec Marvin Fraley rCrescent Dr (W)
 Fraley Jeri clk-typ Allied Appraisal Co
 Fraley John M lab Dayton-Walther h2221 8th St 353-7015
 Fraley John W (Bertha) retd h303 Wilson St (W) 574-6343
 Fraley L Thos (Mary J) opr eng h1920 Vinton Av
 Fraley Lawrence (Eliz) retd hCenter St (W) 574-2402
 Fraley Lester (Opal) h4248 Oak St (NB) 456-6384
 Fraley Loraine mgr Hi-Lite Lounge r1533 Mound St
 Fraley Mabel h1918 Kendall Av Apt A 353-1751
 Fraley Marvin (Janet) agt Bert Crothers Ins Agcy rBox 66
 Wheelersburg
 Fraley Marvin (Marvin Fraley Realtor) hCrescent Dr (W)
FRALEY MARVIN REALTOR (Marvin Fraley) Specializing In
Service, Citizens Plaza East (Wheelersburg, Ohio; 45694) Tel
574-2561 (See Index To Advertisers)
 Fraley Mildred J Mrs supvr Mitchellace Inc r2360 Charles St
 Fraley Norman r2310 Charles St
 Fraley Paul (Jean) repr Bur Of Water Meters h1720 Charles St
 Fraley Pearl (Wid Mont E) retd h1413 Grandview Av 353-7134
 Fraley Ray Jr r2221 8th St 353-0482
 Fraley Richd (Linda) h1130 Sarasue Av (R) 353-3053
 Fraley Richd L (Susan C) studt h2207 Mabert Rd 353-6689
 Fraley Robt J (Dixie) emp Dow Chem hCenter St (W)
 Fraley Robert L (Diane) Certified Public Accountants, Ohio River Rd,
 PO Box 196 (Wheelersburg; 45694) Tel 574-6666
 Fraley Robt L pres Hi-Lite Lounge
 Fraley Rod waiter Branding Iron Steak Hse
 Fraley Roger L jan Classic Lounge r2310 Charles St
 Fraley Ronald studt r1920 Vinton Av
 Fraley Sarah r702 Campbell Av
 Fraley Stella M r2221 8th St
 Fraley Steve E (Dorothy) slsmn Orkin Exterminating h412 Boundary
 St
 Fraley Thelma L serv rep Genl Tel r1533 Mound
 Fraley Wm H bakery wkr Adams Baking r2221 8th St
 Fraley Wm L retd r1823 11th St
 Fraley's Farm Outlet (Bob & Mike Inc) prod es Ohio River Rd (W)
 574-8088
 France Charles P h914 11th St
 France Joseph (Joe's Carry Out) h914 11th St
 France Marie M Mrs slswn Bruce Canter's Kopy Kat r1613 Coles
 Blvd
 France Patk M (Marie M) carrier US Postal Service h1613 Coles Blvd
 353-8171
 Francis Anthony W ofc wrk Midland Gro rVanceburg Ky
 Francis Arth (Violet) retd h907 Offnere St 354-3981

On Old Route 52, Franklin Furnace, Ohio 45629

ROY C. SERGENT, Owner and Administrator

24 Hour Nursing Care — Fire Proof — State Licensed and Approved

FOUNTAINHEAD NURSING HOME

Tel. 574-6200

THE DAVIS FUNERAL HOMES

West Portsmouth 858-4100

South Webster 778-2030

Sciotoville 776-2115

BAR and STRUCTURAL
STEEL

BRONZE BEARINGS

SIMPSON BROTHERS Machine Works, Inc.

Phone 353-6870

2204-06 Gallia St. 45662

GENERAL MACHINE
WORK

MACHINERY MAINTENANCE
WELDING



LUTHER TRANSFER, Inc.

MOVING AND STORAGE
LOCAL and NATIONWIDE

Agent — U.S. Van Lines, Inc.

353-6280
353-1873

196

- Francis Earl W v pres genl mgr W P A Y Mus Serv rCincinnati O
- Francis Violet nurses aide Malone Nursing Home r907 Offnere St
- Francisco Garnet F (Wid Edw C) h2309 Grant St 353-5061
- Franck Florence (Wid David E) h1816 Charles St 354-2445
- Frank Cleo C bkpr Portsmouth Times h5375 Winchester Av (Scioto)
- Frank's Place (Frank Kaskey) restr 4078 Rhodes Av (NB) 456-5271
- Frank's Texaco (Frank Mc Nutt) 4205 Gallia St (NB) 456-9905
- Franke Jean A tchr W Elem Sch rBox 456 (W)
- Franklin Avenue United Methodist Church Rev Richd F Ward Pastor
1530 Franklin Av &se Logan 353-6649
- Franklin Charles rec Hart's r4426 Old Scioto Trail (R)
- Franklin Jesse (Ruby) retd h4504 Spring La (R) 353-5769
- Franklin Jesse Jr (Joyce A) emp GAC h4426 Old Scioto Trail (R)
354-3406
- Franklin Joyce cook Rosemount Primary Sch r4426 Old Scioto Tr (R)
- Franklin Paul D (Karen) carmn N & W h1412 Rosemount Rd (R)
353-0331
- Franklin The Thelma Williams Mgr restr 3870 Scioto Trail (Us 23)
353-8207
- Franta Janelda Mrs nurse Mercy Hosp rRt 5 Bx 179-B
- Frantz Joseph A (June) retd h1113 4th St 353-6853
- Frantz Ruth clk Reidenbach Pharm
- Frantz Wm C (Kathryn M) shoe wkr Williams Mfg h1036 21st St Apt
D 353-4877
- Franz Carl (Mary) (Franz Sign Co) r1605 Kenney's La
- Franz Sign Co (Carl Franz) 8 Glover St 353-1470
- Frasher See Also Frazier
- Frasher Earl D (Blanche) retd h2120 9th St 353-7989
- Frasher Elmer L (Hayes Donaldson Wittenmyer & Partners) h532 7th
St
- Frasher Julia (Wid Golden N) retd h3160 Walnut St 354-4644
- Frashier Randy (Georgenne) hRolfe Rd (W)
- Frasure Karen S clk Frank Tiedge Ford r1486 Milldale
- Frasure Marvin (Patricia) insp EDS h1486 Milldale Rd (NB) 456-6339
- Fraze Carol S (Wid Ronald) cash Hart's Big Bear h775 Bonser Av
(Scioto)
- Fraze Emma M (Wid Kenneth) h1805 Charles St 353-4505
- Fraze R Thos instr Ohio Univ-Portsmouth rIronton Oh
- Fraze Russell L (Helen) slsmn Electrolux Corp rIronton O
- Frazer Georgan S Mrs nurses aide Scioto Mem Hosp rWheelersburg
O
- Frazer Gideon B (Norma J) retd h1115 23d St 354-2194
- Frazer Norma J Mrs slswn Estep Realty r1115 23d St
- Fraze Virgil (Mildred) (Virg's Barber Shop) rWheelersburg O
- Frazier See Also Frasher
- Frazier Anna Mrs asst hd nurse Scioto Mem Hosp rRt 4 Scioto O
- Frazier Betty Mrs catalog dept wkr Penney's r3158 Melody La (R)
- Frazier Bonnie L (Wid Clyde J) waitress Coachman Inn h930 29th St
Lot 3 353-1925
- Frazier Bruce (Carrie) retd h1134 Castle St (Scioto) 776-6584
- Frazier Carl W (Judy) wldr h8105 Gallia Pike (W) 574-8364
- Frazier Curtis (Avanelle M) switchmn EDS h322 Ohio Av (NB)
456-4339
- Frazier Darwin studt r322 Ohio Av (NB)
- Frazier Delores waitress Hamburger Inn No 1 rNew Boston

THE T. M. PATTERSON PAPER BOX CO.

705-15 FRONT ST. 45662

TEL. 354-2871

197

Frazier Dorothy M (Wid Garland) h5977 Woodland Av (Scioto) 776-6334
 Frazier Eliz (Wid Robt) retd hLarkins St (WP) 858-2122
 Frazier Emogene Mrs slswn Marting Bros r416 Eastern Av
 Frazier Gary M (Ginger) lab Partsmouth Casting h2712 Dorman Dr
 Frazier Gerald h6985 E Front St (W) 776-7511
 Frazier Jeffrey L cook Longhorn Steak Hse r416 Eastern Av (Scioto)
 Frazier Jerry R mgr Lee's Old Fashioned Ice Cream & Conv Store
 r930 29th St Lot 3
 Frazier Juda (Wid Grover) h1301 13th St (WP)
 Frazier Judy (Creative Arts Gift Shoppe) r8105 Gallia (W)
 Frazier Kermit (Velma) timber cutter r1038 Van Dyke Av (W)
 Frazier L G h7356 Gallia Pike (W) 574-6334
 Frazier Lee retd rLarkins St (WP)
 Frazier Leroy emp M D Friedman r322 Ohio Av (NB)
 Frazier Linda cash Krogers rRt 1 Box 341
 Frazier Lionel G Jr (Jo Ann) emp EDS h7329 Ohio River Rd (W)
 574-2241
 Frazier Marjorie tchr Lindsay Hollow Sch r7377 Gallia St (Scioto)
 Frazier Priscilla slswn Marting Bros r1170 High St (Scioto)
 Frazier Ramah G studt r416 Eastern Av (Scioto)
 Frazier Rainah T (Emogene) slsmn Newberry Sporting Gds h416
 Eastern Av (Scioto) 776-7597
 Frazier Roger D (Jayne) hosp atndt SOCF h1133 Center St (W)
 Frazier Ruby Mrs emp Williams Mfg h109 Offnere St 353-4215
 Freauf Fred E (Betty J) (Lee's Convenient Store) h2612 Sunrise Av
 354-1928
 Frebis Adolph F retd h1316 Bihlman Dr
 Frecka Kermit H (M Ethel) retd h2557 Scioto Trail 354-1858
 Frecka Ralph E recruiter U S N Recruiting Sta rColgrove Oh
 Fred's Sign Co (Fred Tindall) 709 Chillicothe St 353-1022
 Frederick Aug E driver Scioto County Milk Producers h506 6th St
 353-7429
 Frederick Charles L (Pice) retd h2909 North Hill Rd 354-4746
 Frederick David E guard h1111 20th St 354-2119
 Frederick Ethel retd r1111 4th St
 Frederick Marcella C retd r506 6th St
 Frederick Myrtle h1902 Kendall Av Apt L
 Frederick R B r4228 Maple St (NB)
 Frederick R B Rev (Hazel) retd h1309 Center St 353-5837
 Frederick Richd J (Mary) lieut City Fire Dept h2111 Sunrise Av
 353-3026
 Frederick Ursula A r506 6th St
 Frederick W Max retd r1309 Center St
 Free John lab Mc Govney Constn rOtway Oh
 Free Press Co Russell S Balsiger Pres 1220 9th St 353-7129
 Freeland Jack E (Chloe C) studt h2501 Argonne Rd 353-8673
 Freeland Nell (Wid Carl E) h610 5th St Apt 501 353-3991
 Freeman Barbara J h1238 Robinson Av Apt F

Christian Lumber Company

1403 Fourth Street

Phone 858-6644

West Portsmouth, Ohio



307 CHILICOTHE ST.

ROEM

“WE SERVICE WHAT WE SELL”

TEL. 353-1655

ROGER KILGORE'S
TRI-STATE TV APPLIANCE
& FURNITURE, Inc.

ROEM

**C S C
CLEANING
SUPPLIES
COMPANY**

HEADQUARTERS

SALES
&
RENTALS
OF
CLEANING
SUPPLIES
&
EQUIPMENT

224 COURT ST.

TEL.
353-5181

CENTER STREET TV

"We Service All Makes"

Tel. 574-6501

Wheelersburg

433 Center St.

PRE-CAST CONCRETE CO. INC.



Sewer Pipe—Grease Traps
Precast Steps, Stepping Stones
Building Supplies



2044 8th St.

Tel. 353-6610

198

- Freeman Carmella h3603½ Rhodes Av (NB)
Freeman Cloice C (Lillian M) retd h914 8th St 353-6539
Freeman Gary (Vicki) sismn Hiram Walker Inc hAvalon Dr (W)
Freeman Glenda hCrull St (WP) 858-5160
Freeman Greg studt r1315 Grandview Av
Freeman John F (Jacqueline) emp EDS h7332 Ohio River Rd (W) 574-5228
Freeman Joseph A rep Oh Assn Of Pub Sch Emp h1219½ 3d St
Freeman Mary L (Wid Harold E) h1315 Grandview Av 353-4324
Freeman Patricia studt r7332 Ohio River Rd (W)
Freeman Patty waitress Branding Iron Steak Hse
Freeman Ricky studt r1315 Grandview Av
Freeman Thelma h1826 Kendall Av Apt F
Freeman Willard E (Sarah E) retd h3750 Gallia St (NB) Apt J1 456-6315
Freeman Zeke h ss Center St (W) Lot 4
Fremont Albert r1134 2d St
Fremont Rebecca waitress Pops Pl h3418 Gallia St (NB) 456-4469
French Gilbert with Portsmouth Casting rRt 3 Oak Hill O
French Larry (Lynn) installer Tel Co h1308 3d St 353-5628
French Lynn Mrs nurses aide Scioto Mem Hosp r1302 3d St
French Mary ass't head nurse Scioto Mem Hosp rSouth Shore Ky
French Mary J h518 Broadway St 353-3879
French Mary U (Wid Elmer R) h1824 High St 353-7013
French Rodney (Nancy) sismn h2709 Euclid Av (WP)
Freshour Blanche retd h1811 Vinton Av 353-4723
Freshour David F (Doris M) insp GAC h1219 23d St 354-1617
Freshour David F Jr dir of acctg AAA r1219 23d St
Freshour Donald C (Doris J) v-pres & genl mgr Scioto Building Units (Div Stand Matls) h2229 Woodlawn Rd 354-1926
Freshour Eliz (Wid Carey) h1049 24th St 354-1454
Freshour Jeannette (Wid Philip R) h2223 Waller St 353-2258
Freund Jerome (Priscilla) h3120 Walnut St 355-4636
Freund Priscilla Mrs interviewer O B E S r3120 Walnut St
Freund Priscilla E emp splst State (Work Incentive Program)
Frew Carl atndt Bill's Ashland Serv Sta rWheelersburg O
Frew J Stewart (Mary R) retd h1214 Bihlman Dr 354-2327
Frey Allen soc serv dir County Community Action Organization rIronton O
Frey Carl S dir State Rehabs Serv Comn rFranklin Furnace Oh
Frey Merle D (Sue) sys mgr Teleprompter Of Ports h2114 Grant St 354-5393
Freytaz Joseph A USN r1604 7th St
Fried Lawrence A (Phyllis) phys 1721 27th St h2346 Timberview St 354-1637
Friedly Brosius L (Louise M) dispr N & W R R h1362 Calvert's La (WP)
Friedman M D pres M D Friedman Co rHuntington W Va
Friedman M D Co M D Friedman Pres H B Horne Exec V-Pres & Genl Mgr junk 4990 Gallia St (Scioto) 456-4177
Friel Helen M retd r1241 20th St
Friel Lee P retd r1241 20th St
Friel Mary C retd h1241 20th St 353-0684
Friend Bonnie bander Mitchellace Inc rRt 2 Wheelersburg O
Friley Glen E (Edna) retd h4637 Garden Av (R) 353-3686
Frisch's Big Boy (Charles E Moore Jr) 1201 Offinere St 353-8040



Security Central

"That's My Bank"

CALL 354-3261



199

- Frisch's Big Boy (Dorothy L Moore) Scioto Trail (Us 23) (R) 353-0509
 Frisch Thos (Maureen L) supvr U P S h2330 Micklethwaite Rd 353-3619
 Fritz Allene atndt Rase's Lndry & Equip h8065 Ohio River Rd (W) 574-2177
 Fritz Clara S (Wid Royal) retd h8328 Green St (W) 574-5564
 Fritz Richd r8065 Ohio River Rd (W)
 Fritz Richd E (Joan H) div acct Genl Tel h317 Rapp St (WP) 858-5200
 Fritz Royal A h8209 Gallia Pike (W) Apt 3 574-5564
 Frizell Evelyn Mrs emp Williams Mfg h1648 Gallia St
 Frizzell Hazel W (Wid Herbert) retd h2530 Scioto Trail 354-1913
 Frost Richd h1515 8th St (WP)
 Frost Shirley I Mrs h505½ 2d St 354-4627
 Frost Verona h1394 16th St Apt 5
 Frostick Nancy P (Wid J B) r1641 8th St
 Frowine Barbara studt r1041 Noel Dr
 Frowine Bros Inc Ralph E Frowine Pres Treas rd contrs 821 Prospect St 353-0205
 Frowine Jack L (Mary M) constn wkr h3178 Walnut St
 Frowine Jacob H (Minta) instr Ohio Univ Portsmouth h2612 Shawnee Rd 353-7433
 Frowine Leon (Elisabeth) lab Williams Shoe h711 Franklin St (W) 574-5551
 Frowine Ralph E (Marcella B) retd Frowine Bros Inc h3006 North Hill Rd 353-0735
 Frowine Saml E Jr (Janet A) (Smith Frowine & Blume) h1041 Noel Dr 354-1867
FRUEHAUF FRANCHISED DEALER, The Glockner Chevrolet Co, 4731 Old Scioto Trail (Rosemount; 45662) Tel 353-2161
 (See Index To Advertisers)
 Frump Garnet (Wid Floyd) retd h1402 High St 354-5565
 Fry See Also Frye
 Fry Gertrude (Wid Leonard A) retd h3111 Michigan Av 353-8346
 Fry Grace L retd h1642 Logan St 353-0071
 Fry Joseph M (Bessie M) retd h3822 Stanton Av (NB) 456-5264
 Fry Joseph W (Sarah F) equip opr Village Serv Dept (NB) h306 Ohio Av (NB) 456-4496
 Fry Margareta retd h3983 Gallia St (NB) Apt 407
 Fry Pearl L Mrs retd h610 5th St Apt 314 354-5762
 Frye Bernadine Mrs nurse Mercy Hosp rQuincy Ky
 Frye Bessie Mrs homemkr County Welfare Dept rRt 5 Bx 140
 Frye Billie F kitchen wkr A & W Root Beer r2019 18th St
 Frye Don E lab Harbison-Walker rSouth Webster O
 Frye Edw F (N Jean) retd h1210 Cole Av 353-4284
 Frye Effie R (Wid Oliver) retd h21½ Glover St 354-5144
 Frye Gertrude (Wid Warren H) h2019 18th St 353-2049
 Frye Hazel (Wid Harold) r1801 7th St
 Frye Lewis (Anna) retd h2010 Robinson Av 353-5439
 Frye Marguerite nurse Mercy Hosp h3537 Harrisonville Pike

- CHAIRS and DESKS
- FILE CABINETS
- REK-ROTARY MIMEOGRAPH
- ARTISTS' SUPPLIES
- DICTATING EQUIPMENT
- RIBBONS and CARBON PAPER
- ROYAL TYPEWRITERS

607 Chillicothe St.

STAPLETON

OFFICE SUPPLY CO.

Tel. 353-1187

- SMITH-CORONA TYPEWRITERS
- FIREPROOF SAFES and CHESTS
- DUPLICATING MACHINES
- OFFICE and SCHOOL SUPPLIES
- GIFTS and GREETING CARDS
- CLARY ADDING MACHINES
- VICTOR BUSINESS MACHINES



REALTOR

Sales — Rentals
Appraisers

8200 Gallia St.
Wheelersburg, 45694

Tel. 574-6055

Tel. 354-3118

Scioto Trail at 29th St. 45662



**First
Federal
Savings
& Loan
Association**

80th Year

**HOME LOANS
INSURED SAVINGS**

843 Gallia

TEL.
353-1181

Wheelersburg
Branch
Tel. 574-5065

GOAD'S



**SERVICE
STATION**

7 AM To 10 PM

Located
Route 52 and
23 Intersection

**BRAKE WORK
HEADLIGHT
AIMING**

**FREE
PICK-UP
AND DELIVERY
SERVICE**

**1200
Gay St.
TEL.
353-9174**

**BOULEVARD
GARDEN
CENTER**

1720 Coles Blvd.

Tel. 353-0997



200

- Frye Patricia aide Southern Hills Hosp rRt 5 Bx 100-A
Frye Thos retd h914 Gay St Apt 8
Fryman Eug H (Virginia) acct 53 Natl Bk Bldg h2103 Waller St 353-7546
- Fryman Russell acct Eug H Fryman r2103 Waller St
Fryman Virginia Mrs ofc sec Eug H Fryman r2103 Waller St
Fucci Gerald A (Brenda K) lab Scioto County Engineer h1150 4th St 353-8447
- Fucci James V (Genevieve J) wtchmn Scioto County Eng h1050 25th St 353-3354
- Fucci James V Jr studt r1050 25th St
Fucci Kay nurse Flannery's Nuring Home r1150 4th St
Fucci Virginia waitress Round Table r1050 25th St
Fugate Carrie L (Wid Walter) h2934 Walnut St
Fugate James M Jr buyer Midland Gro rSouth Shore Ky
Fugitt Andrea Mrs counselor State Bur Of Vocational Rehabilitation
Fugitt Benj H (Kay) distr Borden Dairy Products h1021 2d St 353-3528
- Fugitt Benj H Jr stock clk Blackburn's Mkt r4233 Rhodes Av (NB)
Fugitt Betty E cash Foodland Mkt No 3 r341 4th St
Fugitt Charles L (Ann L) clk YMCA h1512 Franklin Av 353-3089
Fugitt Christine F Mrs div acctg clk Genl Tel r2901 Cypress St
Fugitt David K (Carol) eng N&W h5926 Glen Av (Scioto) 776-7284
Fugitt Kathleen ofc sec Mobil Oil rRt 1 Lucusville Oh
Fugitt Kay Mrs ofc sec Midwest Ins Agcy r1021 2d St
Fugitt Margt (Wid John O) h2407 Grandview Av 354-1939
Fugitt Patricia A Mrs h4233 Rhodes Av (NB) 456-5002
Fugitt Ruth E (Wid Geo W) retd h341 4th St 353-1788
Fugitt Wm P (Christine F) loco eng EDS h2901 Cypress St 353-6363
Fuhr Irene (Wid Phillip F) h5331 Coolidge Av (Scioto) 776-6136
Fuhrman Susan nurse Scioto Mem Hosp rRt 1 Wheelersburg O
Fulk Clarence (Opal) retd h1913 7th St
Fulk Ora (Hazel A) insp EDS h4748 Dehner St (R) 353-2033
Full Gospel Pentecostal Holiness Church 6541 Harding Av (Scioto)
Full Gospel Tabernacle 2040 5th St
Fuller Apartments 705 Findlay St
Fuller Clara (Wid Gilbert R) tchr Portsmouth High Sch h2334 Micklethwaite Rd 353-3350
Fuller Garry (Carolyn J) constn wkr h2015 Pershing Av (WP) 858-6016
- Fuller J R clk Burger Chef
Fuller Judy Mrs cash CIT rMc Dermott Oh
Fuller June h3002 Harrisonville Pike
Fuller Lillian V (Wid Willard L) sec-treas Fuller's Sound Electronic Suppliers Inc h705 Findlay St Apt 9 353-0335
Fuller Lynn III (Phyllis J) pres Fuller's Sound Electronic Suppliers h2350 Timberview St 353-7712
- Fuller Martha L studt r2217. Mc Kinley Av
Fuller Nedra A Mrs ofc sec City Schools h1718 Highland Av 354-1664
Fuller Phyllis Mrs pres Woman's Aux Of Scioto Mem Hosp
Fuller Ralph S (Mary) pipeftr h2217 Mc Kinley Av 354-2283
Fuller Robt A (Janet S) retd h2138 Timlin Rd 353-6389
Fuller Susan E studt r2138 Timlin Rd
Fuller Timothy C studt r1718 Highland Av
Fuller's Sound Electronic Suppliers Inc W Lynn Fuller III Pres Mrs Lillian V Fuller Sec-Treas 927 7th St 353-0965

MARVIN FRALEY REALTOR

Sales and Rentals

Citizens Plaza East, Wheelersburg, Tel. 574-2561



201

- Fulton Mary h2134 7th St 354-3946
Fulton Verlie retd h1319 11th St 353-7614
Fultz Albert (Ruby) retd h1218 Robinson Av Apt C
Fultz Anna L Mrs tchr Holy Redeemer Elem Sch r1555 Charles St
Fultz Annie maid Scioto Mem Hosp r301 Maple St (WP)
Fultz Barry archt r1836 Jackson St
Fultz Charles E (Lorraine M) ptrn mkr Dayton-Walther h1836
Jackson St 353-7111
Fultz Cleo Mrs h2013 7th St
Fultz David (Helen) classifier Livingston & Co rScioto Furnace O
Fultz Delbert F (Iva V) retd h811 Findlay St Apt 704 353-8948
Fultz Dorothy L (Wid Everett L) h4311 Pine St (NB)
Fultz Earl L (Helen J) swtchmn EDS h414 Columbia Av (WP)
858-4527
Fultz Gaylord (Evaline) retd h1551 Charles St 353-2385
Fultz Green (Cora M) retd h1630 11th St 354-3694
Fultz Harold E (Fultz Ins) h405 Offnere St Apt 5
Fultz Helen J bakery clk Krogers r414 Columbia Av (WP)
Fultz Helen L r1551 Charles St
Fultz Homer (Irene) retd h1137 Mill St
Fultz Insurance (Harold E Fultz) 1302 4th St 353-7793
Fultz Irene (Wid Stanley) h1417 Grandview Av 353-7023
Fultz James registrar Portsmouth Interstate Business College r7000 E
Front St (Scioto)
Fultz Lawrence R r1630 11th St
Fultz Marla A studt r1541 Beechwood Hts
Fultz Martha H Mrs tchr Lincoln Sch h1541 Beechwood Hts 354-3486
Fultz Otto C (Anna) groundskpr Portsmouth State Pk h301 Maple St
(WP) 858-4223
Fultz Ralph (Vernadean) emp EDS h2225 Eck Ct 353-3670
Fultz Ray D (Anna L) eng N&W h1555 Charles St 354-2458
Fultz Rod B studt r1541 Beechwood Hts
Fultz Roy P retd r1551 Charles St
Fultz Susan studt r414 Columbia Av (WP)
Fultz Sybil Mrs (Creme Delight) h7000 E Front St (W)
Fultz Ted E (Genevieve L) clk US Postal Service h1920 Oakland
Crescent
Fultz Tillie (Wid W Randall) h816 Court St 353-3816
Funny Porter's Grill Inc Alton L Porter Pres-Treas Mrs Aldean R
Porter V-Pres-Sec restr 512 2d St 353-9152
Furbee Harold V (Essie D) supvr City Bd Of Educ h1120 Ruhlman
Av 353-8235
Furnier Anna L tchrs aide Friendship Sch rStout O
Furnier Danny H (Myrtle M) h521 4th St
Furnier Michl (Dreema) carp h305½ Front St
Furtaw Virgil H (Laura M) eng h2020 Beekman Av (WP) 858-4473
Fyffe Annabell L hd bkpr Security Cent Natl Bk rRD 3 Lucasville O
Fyffe Bernice L waitress Frisch's Big Boy rWakefield Oh

Newberry's Department Store

MEN'S and WOMEN'S CLOTHING — GIFTWARE
SPORTSWEAR — HOUSEWARES

4132 Gallia, New Boston 45662

Tel. 456-4300

A PORTSMOUTH
AREA INSTITUTION
SINCE 1908



THE ADAMS
BAKING CO.
BETTER BREAD

Brock Funeral Home, Inc.

Gallia and Waller, Portsmouth, 45662
Gallia at Hoyport, Wheelersburg, 45694

353-2800
574-2049



Tel. 353-4332

BOLDMAN
REALTY

1327 Kinney's La.

PAUL L. DOYLE

Nursery & Garden Center



Nursery
Stock
Garden
Supplies

4857 Old
Scioto Trail
Rosemount

Tel.
354-5707

Floral Hills Memory Gardens



"I am the resurrection and the life."

Rt. 1, Franklin Furnace, Ohio

Tel. 574-2076

- Fyffe Donzlee S (Mary M) working formn Ohio Power rRt 2
Lucasville O
- Fyffe Everett E (Imogene R) h1057 32d St
- Fyffe Henry (Gretta A) retd h8351 Green St (W) 574-2790
- Fyffe John (Nina) retd h1917 19th St
- Fyffe Lula A retd h1412 Kinney St 353-1366
- Fyffe Mary clk Edwards Clns rLucasville O
- Fyffe Patricia nurses aide Mercy Hosp rRt 3 Bx 12 Lucasville O
- Fyffe Stella h7350 Ohio River Rd (W)
- Fyffe Sylvia Mrs smstrs Marting Bros h6223 Harding Av (Scioto)
776-6039
- Fyre Billy clk A & W Root Beer r2000 18th St
- G M Wholesale Co (Virgil W Bloomfield) notions 1116 Orm Av (R)
353-1743
- Gabel Grace G Mrs ofc wkr Mitchellace Inc r1602 4th St
- Gabel Jerome (Grace G) materialmn GAC h1602 4th St 353-6761
- Gable David mgr Production Credit Assn rRt 6
- Gable Rick delmn Guiseppe's Pizza
- Gable Roy L (Dorothy L) atndt Rosemount Point Ashland Serv
rLucasville O
- Gableman Helen (Wid Walter H) retd r1114 29th St
- Gableman Winnie L (Wid Geo) retd h1018 22d St 354-1435
- Gabriel Joseph B supvr Williams Mfg h419 Offnere St 353-3906
- Gabriell Raymond J (Betha) wtch mkr Morgan Bros Jwlr's h2124
Sunrise Av 353-3472
- Gagrica Spiro designer Colonial Florist rHuntington W Va
- Gahm Everett S (Gahm's T V & Radio Sups) r1017 8th St
- Gahm Lucille retd h1017 8th St 354-3587
- Gahm Nelle A (Wid Denver C) retd h1035 Stedman Av (Scioto)
776-6470
- Gahm Pauline nurses aide Scioto Mem Hosp rRt 2 Minford O
- Gahm's Tv-Radio Supplies (Everett S Gahm) 916 6th St 353-0389
- Gaines Edw A (Jewell K) burner M D Friedman h3717 Stanton Av
(NB)
- Gaines Louis F (Anita J) emp Swarmers Trucking h3706 Stanton Av
(NB) 456-6134
- Gaines Walter retd h1104½ 15th St
- Gales Chester retd h1315 11th St 353-7612
- Gallagher Eloise E Mrs slwn Marting Bros h1906 Grandview Av
353-3596
- Gallagher Jessie M Mrs tchr Lincoln Sch r2423 Argonne Rd
- Gallagher Paul P (Jessie M) retd h2423 Argonne Rd 354-2123
- Gallagher Wm R (Janet) parts mgr Portsmouth Volkswagen rWaverly
O
- Gallaher C Wade lab Harbison-Walker rSouth Portsmouth Ky
- Gallaher Vicki J Mrs nurses aide Scioto Mem Hosp rWhealersburg
Oh
- Gallaugher Maxine ofc wkr Whol Electronics r1648 Jackson St
- Gallaugher Ralph L (Maxine M) mgr Whol Electronics h1648 Jackson
St
- Gallenstein Apartments 1018 21st St
- Gallenstein Loma A (Wid Nicholas J) retd h1406 Park Av 354-2298
- Gallery The (Fred Tindall) art gallery 715½ Chillicothe St 353-1022
- Gallia Auto Parts John And James Johnson Mgrs 1109 Mayo St
(Scioto) 776-9223



McGovney Ready Mix, Inc.

READY MIXED CONCRETE

Tel. 353-4111

55 River Ave. 45662

P. O. Box 510

203

Gallimore Lucille L (Wid Elmer L) wrapper Phoenix Pie hHygean Run Rd (WP) 858-6004
 Gallimore Mallie retd h1402 4th St (WP) 858-4691
 Gallion Chas A (Phyllis A) supvr N&W h2249 Cleveland Av 353-2568
 Galloway Cannie (Norma) garbage collr h925 John St (WP)
 Galloway Chester L (Eunice F) car repr N & W h1437 6th St (WP) 858-5439

Galloway D h1826 Beekman Av (WP)
 Galloway Donavon (Angela) plant supt Savory Foods h2123 8th St
 Galloway Earl S (Virginia) constn wkr h2033 6th St
 Galloway Hester r1319 Spring St
 Galloway John W (Pat A) bakery wkr Adams Bakery h1215 Franklin Av 353-8649

Galloway Kenneth (Marilyn) h2425 17th St Apt A
 Galloway Lovell (Goldie) retd h1227 St Patrick's Ct 353-0014
 Galloway Onida Mrs kitchen wkr Scioto Mem Hosp r1038 Longview Av (WP)

Galloway Patricia proof opr Security Cent Natl Bk r1215 Franklin Av
 Galloway Robt J emp Dayton-Walther r330 S Washington Blvd (WP) Rear
 Galloway Roy L (Genevieve) pourer Dayton-Walther h1123 8th St 353-8688

Galloway Teresa Mrs photog Marting Bros rRt 1 Picketon Oh
 Galloway Wayne L (Minnie) emp Phoenix Pie Co h1235 St Patrick's Ct

Galuk Lawrence M asst mgr Borgen Burger
GALYEAN GIL CO, Gil D Galyean President, Mrs Lucille Galyean Vice-President, Miss Ethel Beam Secretary, Ernest Bouyack General Manager, American Motors, Jeep And M G Authorized Dealer, 9th St And Washington St (45662) Tel 353-5145

Galyean Gil Co Inc used cars 646 9th St 353-5147
 Galyean Gil D (Lucille) pres Gil Galyean Co h1803 Franklin Blvd 353-5507

Galyean John studt r1803 Franklin Blvd
 Galyean Lucille Mrs v-pres-treas Gil Galyean Co r1803 Franklin Blvd

Gambill Carl M emp EDS r1420 2d St (WP)
 Gambill Dealia Mrs h502 Broadway St
 Gambill Gary R (Patricia M) ptrn set upmn Dayton-Walther h1316 Linden Av

Gambill Gayle h2120 Jackson St
 Gambill Homer (Mary T) custdn US Grant Middle Sch h1816 5th St 354-2573
 353-5786

Gambill Mollie G (Wid Buel J) r1819 Offnere St
 Gambill Robt Jr r1660 Jackson St
 Gambill Robt E (Kathe) driver Am Ambulance h1660 Jackson St 354-3533



Insurance
By Phone

**"HOWARD"
and
"JOHN"**

BERNDT

Tel.
353-3121

709 6th
45662



CLASSIC LANES
823 Chillicothe
353-9158

RAINBOW LANES
1400 Kendall Av.
353-9122

SUNSET LANES
2330 17th St.
353-9125



Uneco Inc.

ELECTRICAL CONTRACTORS

2304 GRANT ST.

TEL. 354-5666



GLAD TIDINGS

Book
Store

RELIGIOUS
GOODS

Books

CHURCH
SUPPLIES

816
4th
St.
TEL.
354-1717



- Design
- Planting
- Seeding
- Maintenance
- Sodding
- Nursery Stock

U.S. 23 North

TEL.
354-3353



GUISEPPE'S PIZZA

"BEST ANYWHERE"

PORTSMOUTH
354-2846

NEW BOSTON
456-4146

WHEELERSBURG
574-2545

204

- Gamble Mary slswn The Bake Shop rMc Dermott O
 Gamman Ray emp Dayton-Walther rRobinson Av
 Gammen Jo Ann tchr W Elem Sch rMinford Oh
 Gammon Alice Mrs nurses aide Mercy Hosp rDry Run Rt 1 Box 208
 Gammon Carolyn Mrs clk Scioto Mem Hosp r1021 Harding Av
 (Scioto)
 Gammon Dean (Vickie) driver Pepsi-Cola rLucasville Oh
 Gammon Eliz H (Wid Geo F) h5709 Auburn Av (Scioto) 776-2988
 Gammon Glenn (Effie) atndt Metzler Ashland Sta h820 Harding Av
 (Scioto)
 Gammon Herbert A garage wkr Sears rSouth Shore Ky
 Gammon James unit mech Dayton-Walther rSouth Shore Ky
 Gammon Jerry L (Carolyn L) emp Williams Mfg h6449 Bahner Rd
 (Scioto) 776-7204
 Gammon Mabel H retd h834 7th St Apt 6 354-1304
 Gammon Marie ofc nurse Keith Gaspich r5526 Auburn Av (W)
 Gammon Millie (Wid Bert W) h405 Bloom St (Scioto)
 Gammon Ray L (Madelyn V) retd h1220 2d St 353-5241
 Gammon Ronald (Marg) emp EDS h1319 Pennsylvania Av (NB)
 Gammon Roy E (Pam S) lab Dayton-Walther Found h1309 17th St
 Gammon Wm A (Carolyn S) driver Brada Miller Trucking h1021
 Harding Av (Scioto)
 Gammon Wm C (J Marie) retd h5526 Auburn Av (Scioto)
 Gamp Albert slsmn Bob's Hdw rRt 2 (Scioto)
 Gamp Dean (Carolyn) tchr S Webster High Sch h5625 Cherry St
 (Scioto) 776-2741
 Gamp G Wayne (Irmalee) asst v-pres Natl Bank Of Ports (BR) rRt
 2 Scioto O
 Gamp Linda ofc sec Tallerico Real Est r618 Sycamore St (Scioto)
 Gamp Pamela tchr Wheelersburg Sch r618 Sycamore St (Scioto)
 Gamp Ralph tchr W High Sch rRt 2 Box 218 (Scioto)
 Gamp Richd G (Hilda E) clk Deemer's Mkt h618 Sycamore St
 (Scioto) 776-6807
 Gamp Wm N (Anna) designer Evans-Knost Floral h1021 Center St
 (W) 574-5401
 Gannan Lon h1025½ 13th St
 Gannon Arnold C (Verna L) retd h1321 High St 353-2810
 Gannon David L (Linda) adv mgr Daniels-Head & Assocs h2221
 Cleveland Av 353-6723
 Gannon Harold E (Eliz) condr N&W h2822 Sherman Rd 353-6566
 Gannon Leonard O (Selma H) mgr Lawson Dairy h1720 7th St
 354-3058
 Gannon Linda clk County Auditor r2221 Cleveland Av
 Gannon Selma cook Portsmouth High Sch r1720 7th St 354-2586
 Gansley Bob H (Dolores A) slsmn Coca-Cola h2222 High St 354-1520
 Gant Robert E (Dorothy B) retd h2615 Grandview Av 353-3537
 Gardner Eliz C (Wid Wilder B) h1129 Sarasue Av (R) 354-1838
 Gardner Ernest (Maxine) retd h2916 Walnut St 354-1838
 Gardner Genevieve Sister librnr Holy Redeemer Elem Sch r805
 Offnere St 353-3774
 Gardner James B Jr (Helen G) retd h2112 Summit St 353-5358
 Gardner James E (Cordelia) h3156 Gallia St 353-7102
 Gardner John W (Virginia J) retd h1031 Kinney's La 353-7102
 Gardner Judy Mrs waitress Crispie Creme Donuts r3156 Gallia St
 (NB)
 Gardner Lyda (Wid Frank) h1674 6th St (WP) 858-4463

OHIO ASPHALT PAVING

STANDARD MATERIALS INC.

HIGHWAYS—COMMERCIAL—INDUSTRIAL

Area's Largest Producer of Asphaltic Concrete

Plant and Office 1115 Kendall Ave.

Tel. 353-2101

205

Gardner M Conchessa Sister with St Mary's Sch r524 6th
Gardner Richd broker Ohio State Life Ins r813 Harding Av (Scioto)
Gardner Ross R (Mary) retd h1513 3d St 353-8067
Gardner Terry L studt r1674 6th St (WP)
Gardner Thaddeus Sister librn Holy Redeemer Elem Sch r805 Offhere
St
Gardner Waldo E hEnid Dr (W)
Garfield School Walter L Ferguson Prin 2619 Gallia St 353-8360
Garlinger Charles retd r1225 St Patrick's Ct
Garlinger Edna (Wid Harold) h2116 Canter Dr (NM) 456-5117
Garlinger Harold E (Dorothy M) res repr Ohio Power h5540 Endicott
Av (Scioto) 776-2449
Garlinger Lillie E (Wid Elzay) h5700 Cherry St (Scioto) 776-6756
Garlinger Michl A (Cheryl S) eng W M Lewis & Assocs h5527
Endicott Av (Scioto) 776-7598
Garlinger Rita J bkpr Natl Bk Of Portsmouth rSouth Webster Oh
Garnbill Robt J (Betty) emp Frank Brass Fdry h1911 8th St
Garner Robt A Jr (Nancy) tchr East High Sch h5571 Endicott Av
(Scioto) 776-7470
Garrabrant Clark (Ann) retd h1715 Grandview Av 353-7977
Garrard Laetitia A ofc sec Mercy Hosp h1732 Waller St 353-7001
Garret John (Jean A) constn surveyor h5323 Coolidge Av (Scioto)
Garrett Charles J (Norma J) retd h6520 Harding Av (Scioto)
Garrett Clyde E (Virginia) USN h4250 Sterling Av (NM) 456-5010
Garrett Douglas C USAF rSlocum Rd
Garrett Essie E Mrs h205 Ohio Av (NB) 456-5691
Garrett Franklin D r205 Ohio Av (NB)
Garrett Geraldine G Mrs maid Ramada Inn h5731 Wilson Av (Scioto)
776-7214
Garrett Hazel E (Wid Alva) h3963½ Rhodes Av (NB) 456-6621
Garrett James F (Emma F) mgr Vince's Carry Out h2302 Dorman Dr
353-4461
Garrett Leo E (Geneva M) mtce mech Ports Met Housing Auth
hSlocum Rd 776-2380
Garrett Orville (Edna) (Garrett's Discount Mart) h520 Harding Av
(Scioto)
Garrett Sandra C hSlocum Rd
Garrett's Discount Mart (Orville Garrett) gro 520 Harding Av (Scioto)
Garrick Kenneth M (Myrtle L) retd h1208 3d St 353-2675
Garrick Myrtle L Mrs nurse Southern Hills Hosp r1208 3d St
Garrin Tonya studt r537 5th St
Gary Martha M (Wid Chas B) mus tchr h1640 3d St 353-3569
Gash Eliza (Wid John) r813 Murray St
Gash Leslie L (Ruth M) appliance repr 1719 Harrisonville Pike h1719
Harrisonville Pike 456-5390
Gaspich Keith phys 613 Center St (W) rShela Blvd (Scioto) dale)
Gaspich Stephen retd h4235 Rhodes Av (NB) 456-5152
Gassaway Pearl (Wid Jesse) retd h421 Sinton St
Gast Omar (Shirley) driver Greyhound rSouth Webster O
Gastelle Donald G (Patricia) formn GAC h1123 Norwood St (W)
574-8007
Gastelle Michl studt r1123 Norwood St (W)
Gastelle Pat society editor Scioto Voice rRt 5
Gates Eug C (Mabel E) retd h1109 9th St 353-8123
Gates Larry (Betty) h418 Oak St (W)

**CENTRAL
HEATING
&
AIR
CONDIT-
IONING
CO.**



**1001
Washington
St.**

**TELS.
354-2317
353-6150
NITE
858-4306
858-5922**

**CUSTOM
CARPETS
INC.**

**"Shop at
Home
Day or
Evening"**

**AS
CLOSE
AS
YOUR
PHONE**

**729
6th St.
45662**

Tel.

354-2893

Neal
Hatcher

REALTOR



Residential
Commercial
Farms
Rentals

828 8th St.

Phone
354-5654

LEE'S CONVENIENT
STORE

BEER - SUNDRIES - GROCERIES

2350 17th St. Tel. 354-3735



Keystone Printing Co.

"Over 68 Years of Service"

842-46 Fourth Street

Tel. 354-1370

206

- Gatesman James R (Barbara J) dist coml mgr Genl Tel Co h2918
Cedar St 354-1755
- Gatrell Linda clk Atlas Fashions h1536½ 3d St
- Gatti Frank G (Evelyn) phys 113 Masnolic Temple Bldg h3070
Orchard Dr 353-6161
- Gatti Jeanette studt r3070 Orchard Dr
- Gatti Phyllis J studt r3070 Orchard Dr
- Gattrell Linda Mrs slswn Atlas Fashions r1517 Lester St (WP)
- Gault Mary T (Wid Ross M) h1423 Bihlman Dr 353-1890
- Gay Street Apartments 1124 Gay St
- Gayhart Claude emp Williams Mfg r5935 Farney Av (Scioto)
- Gayhart Debra nurses aide Scioto Mem Hosp r596 Glenwood Av
- Gayhart Harrison retd h3750 Gallia St (NB) Apt E2
- Gayhart P Michl emp EDS r5935 Farney Av (Scioto)
- Gayhart Thelma C (Wid Estel P) cook Lindsay Hollow Sch h5935
Farney Av (Scioto) 776-7556
- Gayhart Winnie retd h505 4th St 353-8868
- Gearhart Cathy dispr Williams Mfg h721b Campbell Av
- Gearhart Harry L (Elva) retd h1721 Grandview Av 354-1397
- Gearhart Wm r1721 Grandview Av
- Gearheart Charles N (Mary A) mech Earl's Garage h5947 Woodland
Av (Scioto) 776-6628
- Gearheart John L (Barbara) lab Century Last Co r1230 Bonser Av
(Scioto)
- Gearheart N Agnes insp Mitchellace Inc rRt 4
- Geary Eug J (Leona W) (Geary Realty Co) h1832 Franklin Blvd 353-5164
- Geary Jeffrey B lab Harbison-Walker r1832 Franklin Blvd
- Geary Realty Co (Eug J Geary) 200 Masonic Temple Bldg 353-8000
- Geary Wm L studt r1832 Franklin Blvd
- Geckler Lawrence landscaper Doyle Landscaping rRt 2 Lucasville Oh
- Gecowets Ronald L (Mary) aud O B E S rRt 2 Waverly O
- Gee Carl L (Mary F) treas Mc Govney Constn Inc rRt 1 Box 152
Wheelersburg O
- Gee Carolyn S baking clk Krogers rLucasville O
- Gee Donald L (Shirley) capt City Fire Dept rMc Dermott Oh
- Gee Dorothy ofc sec Arth P Altizer rGreenup Ky
- GEE DOUGLAS V (Miriam J), Asst V-Pres The National Bank
Of Portsmouth, 428 Chillicothe St (45662), Tel 354-4567, h3039
Woodridge Way, Tel 353-0113
- Gee Jack K (Patricia S) tchr Portsmouth High Sch h2891 Circle Dr 354-4626
- Gee Larry E (Nita) ofc mgr Borden's rRt 1 Lucasville O
- Gee Miriam M Mrs society editor Portsmouth Times r3039 Woodridge
Way
- Gee Pat tchr US Grant Middle Sch r2891 Circle Dr
- Gehres Ruth M (Wid Irvin D) retd h1026 21st St Apt D 354-2379
- Geiger Lillian (Wid Frank A) clk Massie's Supermkt h1830 Highland
Av 353-3203
- Geiger Mary L tchr Highland Sch h1306 Mc Connell Av 353-8635
- Gemperline Albert J (Mary M) (Gemperline's Carry-Out & Mkt)
h2915 North Hill Rd
- Gemperline Barbara studt r2915 North Hill Rd
- Gemperline Donna F Mrs slswn Gemperline Furn r4363 Flomorgan
Rd (R)
- Gemperline Frank C (Edna E) retd h1326 4th St 354-2417

Hilltop Nursing Home

FOR WOMEN

1319 Spring St.

Tel. (614) 353-6672



207

Gemperline Furn (Raymond F Gemperline) 612 2d St 353-2179
Gemperline Gregory L emp Taylor Lbr r2115 Sunrise Av
Gemperline Howard (Carol L) firefighter City Fire Dept h1827 High St
Gemperline James P (Patricia A) shoe wkr Williams Mfg h1228 20th St 354-4771
Gemperline John J (Sarah A) slsmn E J Kenrick Whol h2115 Sunrise Av 353-2317
Gemperline Kathryn A studt r2115 Sunrise Av
Gemperline Lynn E (Donna K) sls mn Proctor & Gamble h1423 Normandy Rd (R)
Gemperline Marcella (Wid Ferdinand C) h3147 Sheridan Rd 353-7379
Gemperline Margt (Wid John A) retd h1925 Timmonds Av 353-5417
Gemperline Nancy waitress University Cue Lounge r918 Findlay St
Gemperline Nora (Wid Wm) retd h1312½ Gallia St
Gemperline Raymond F (Aletha) (Gemperline Furn) h3260 Indian Dr 353-5471
Gemperline Robt (Lisa) emp Williams Mfg h2334 Summit St
Gemperline Ronald countermn Guisepe's Pizza r2334 Summit St
Gemperline Sarah A Mrs ofc sec Security Cent Natl Bk r2115 Sunrise Av
Gemperline Therese driver Evans-Knost Floral rNorth Hill Rd
Gemperline's Carry-Out & Market (Albert J Gemperline) 1922 Grandview Av 353-5390
Gene's Pennzoil (Gene Colegrove) 416 Washington St 353-2062
General Adjustment Bureau Inc James T Stuart Mgr ins 923 Findlay St 354-3113

GENERAL TELEPHONE CO OF OHIO

DIVISION OFFICE

JOSEPH C SHARP GENERAL MANAGER
COR ALBERT ST AND DEWEY AV (45662)
TELEPHONE 354-4528

DISTRICT OFFICE

J R GATESMAN CUSTOMER SERVICE MANAGER
824 7TH ST (45662)
TELEPHONE 353-1101

Gentry Esta N (Wid Benj H) retd h2011 Timmonds Av 353-5985
Gentry Mamie E (Wid Liney) h1216 Findlay St 353-6985
Gentry Norma K bkpr Craigmiles Furn r2011 Timmonds Av
Gentry Thos studt r1320 12th St
George Anita Mrs r1120 15th St
George Charles emp Dayton-Walther r13th St
George Constance J ofc sec City Personnel & Recreation Dept r324 4th St
George Denver E (Vivian J) constn wkr h325 Front St
George Edgar (Mary M) retd h206 Lincoln St (WP) (N Area) 858-5610
George Edmund (Virginii) h1527 Linden Av 354-5374
George Harvey Jr (Dianna J) clk Foodland h1801 Wayne Av Apt I
George James carry out wkr Ports Super Mkt r1801 Wayne Av
George James h1805 Grandview Av
George Jessie retd h1315 Kinney St 353-6829
George Jimmie clk Ports Super Mkt rCalverts La (WP)
George Larry E (Wilma) carry out boy Massie's Supermkt h1515 Mound St 354-3656

DE LILLE
OXYGEN
COMPANY

LINCOLN
WELDERS

Oxygen
Acetylene
Oxygen - For
Hospital Use
Lincoln
Welders
Sales and
Service

CALL
354-1155
1125
CHILLICOTHE
ST.

HOME
SUPPLY
CO.

RCA
RADIO
TELEVISION



HOME
Appliances

Sales-Service

1021 Gallia

Phone
353-4173

JONES AUTO BODY SHOP

COMPLETE
BODY
REPAIRING

INSURANCE
ESTIMATES
INVITED

NO
OBLIGATION

1544
GALLIA ST.

PHONE
353-2090

Ray
Houck
Home
Improvement
Center
Fence Div.

In Sciotoville
5611
Gallia St.

Tel.
776-2237

CHAIN LINK
INDUSTRIAL
PRIVACY FENCES

Memorial Burial Park

"The Tri-States' Most Beautiful Cemetery and Mausoleum In Our Opinion"
Established 1925

Office at the Park, P.O. Box 56, Wheelersburg, Ohio 45694
2 Miles East of Wheelersburg on Route 52

Tel. 574-2591

208

- George Lucille retd r817 10th St
George Lydia (Wid Elbert) retd h1204 Bihlman Dr 354-4057
George Marcella Mrs (9th St Hamburger Inn) r324 4th St
George Vivian J Mrs stacker T M Patterson Paper Box r325 Front St
George Wm Jr (Marcella) slsmn Portsmouth Beauty Sup h324 4th St 353-6578
George Wm R emp Wayne Hill r1527 Linden Av
Gephart Lovell (Wid John) retd h509½ Court St
Gerald Alberta (Wid James R) h1414 Lincoln St 354-2453
Gerald Carrie (Wid Matthew D) h2118 8th St 353-2956
Gerald E h1375 14th St (WP)
Gerard Amanda Mrs clk Newberry's Dept Store r3303 Rhodes Av (NB)
Gerard James (Janet D) work study coordinator Scioto County Schs h3409 Rhodes Av (NB) 456-4693
Gerard James F (Amanda M) eng EDS h3303 Rhodes Av (NB) 456-5651
Gerard Jeffrey studt r5620 Auburn Av (Scioto)
Gerard Malta (Wid Roscoe) retd h3126 Gallia St 353-3253
Gerard Roscoe C Jr (Patricia A) carrier PO h5620 Auburn Av (Scioto)
Gerken Dorothy Mrs cook Notre Dame High Sch r2222 Grandview Av
Gerken Jerome T (Dorothy L) constn wkr h2222 Grandview Av 353-2083
Gerlach Ada J Mrs (The Cottage) rSouth Shore Ky
Gerlach Cynthia K Mrs ofc sec Gerlach & Spears r1221 20th St
Gerlach Franklin T (Cynthia K) (Gerlach & Spears) h1221 20th St 354-5722
Gerlach Nora A (Wid Albert) slswn F T Gerlach Real Est h1606 11th St 353-1098
Gerlach Robt bus driver W Local Sch Dist rRt 1 Box 467 (W)
Gerlach & Spears (Franklin T Gerlach David E Spears) lwyrs 1030 Kinney's La 354-7755
Germann Betty L Mrs teller Natl Bk Of Portsmouth r1433 Normandy Dr
Germann Justin A (Betty) plant supt Ohio Asphalt Paving h1433 Normandy Rd (R)
Geyer Martha maid Scioto Mem Hosp r1408 4th St
Geyer Richd C (Martha V) retd h1408 4th St 354-2124
Giacin Joseph (Henrietta) retd h1550 6th St 354-5527
Giannetti Abie (Phyllis) (K & G Market) h1745 5th St 353-7848
Giannetti Phyllis slswn M R S Real Est r1745 5th St
Gianutus Spero hCandlewood Dr Rt 2 (W) Apt 516
Gibbins Marion (Wid Arth W) h1815 Charles St 353-6646
Gibbons Dorothy M (Wid Gerald F) shoe wkr Williams Mfg h2202 Argonne Rd 354-1295
Gibbs Edith L Mrs aide Elmwood Village h1217 Findlay St
Gibbs Elza L mtcecmn Portsmouth Receiving Hosp h1132 13th St 354-5245
Gibbs Forest J (Thelma O) domestic wkr Portsmouth Receiving Hosp h1232 Front St 353-1056
Gibbs Raymond A (Irminda) retd h1238 Front St 354-5135
Gibson Charles (Stella) h1120 Monroe St 354-4247
Gibson Charles B Jr (Dora R) supvr bridges & bldg Norfolk & Western Railway h1144 Normandy Rd (R) 354-1555

1892—OUR 82nd YEAR OF SERVICE—1974

American Savings & Loan Assn.

Insured Savings—Home Financing

503 Chillicothe St. 45662

Tel. 354-3177

209

- Gibson Darwin G (Deborah K) h709 Lincoln St Apt 3
- Gibson David I retd r1544 11th St
- Gibson Deborah K mail rm wkr Daniels-Head & Assoc r709 Lincoln St Apt 3
- Gibson Jerry (Brenda) lab N & W h1547 Dunlap Rd (Scioto)
- Gibson John (Edna) retd h1410 12th St (WP)
- Gibson Marie (Kurt'n Kurl) r1557 Dunlap Rd
- Gibson Martha Mrs h3148 Walnut St 353-0679
- Gibson Michl E (Rosemary) driver Dunn Coal Co rCentral Av (W)
- Gibson Nona bkpr Master Portrait Studio rLucasville Oh
- Gibson Richd (Janet) instrumentmn GAC h1631 3d St 353-6271
- Gibson Wm A (Ivy C) h2530 Gallia St 353-5688
- Gifford Christina laby aide Scioto Mem Hosp rFranklin Furnace O
- Gifford Edw L USA r3132 Walnut St
- Gifford Ethel Mrs h1460 Long Av (WP)
- Gifford Kenneth L (Sharon K) agt West & Sou Life h224 Custus St (WP) 558-2127
- Gifford Michl (Bernadine) drfsmn Huntington W Va h1732 Pershing Av (WP)
- Gifford Michl Rev pastor Temple Of Christ Ch
- Gifford Myrtle (Wid Sim) h es Marne Av 776-2425
- Gifford Perry porter Greyhound Bus Terminal r1460 Long Av (WP)
- Gifford Randall P (Patricia A) millwright Dayton Malleable Iron h1595 Lawson St (W) 574-5120
- Gifford Rita M clk Social Security Dist Ofc rFranklin Furnace O
- Gilbert Bernard retd h802 1/2 Washington St
- Gilbert Clara nurses aide Scioto Mem Hosp rRt 1 Quincy Ky
- Gilbert Dan E admn asst W High Sch rRt 2 Minford Oh
- Gilbert John body shop repr Glockner Chev h2219 Robinson Av Apt 4 553-3970
- Gilbert Martha Mrs teller Portsmouth Bank rMinford O
- Gilbert Wilma L Mrs bkpr Millhuff's Dept Store rRt 2 (Scioto)
- Gilcher Richd D (Lanille D) coml rep Ohio Power rRt 4 Lucasville O
- Gilcrest Rafe r1422 Kinney St
- Gildin Louella emp Gunthers Cafe h1656 Gallia St
- Giles Bruce r801 Bonser Av (Scioto)
- Giles Edw F (Juanita E) lab EDS h801 Bonser Av (Scioto) 775-6156
- Giles Juanita E Mrs cash Glockner Chev r801 Bonser Av (Scioto)
- Giles Karen S sec City Air Div Bd Of Health r1208 Bihlman
- Giles Louis (Linda) electronic tech EDS h4360 Dale St (NM) 456-5622
- Giles Marjorie (Marge's Modern Beauty Salon) rMc Dermott Ohio
- Giles Marvin W (Giles Restr) r1522 9th St
- Giles Mary E Mrs asst mgr Giles Restr h1120 4th St 553-3566
- Giles Restaurant (Marvin W Giles) 1129 Gallia St 553-4870
- Giles Steph L (Karen S) metallurgical tech h1208 Bihlman Dr 354-5227
- Giles Sue Mrs proof opr Security Cent Natl Bk r1208 Bihlman Dr
- Giles Thos C (Mildred N) retd h1227 Bihlman Dr 353-2553
- Gilkerson Arth L (Marion) mech T & T Garage rLucasville O
- Gilkerson Mabel (Wid Frank) h2146 Gallia St 353-8296
- Gilkerson R R Mrs h610 5th St Apt 315 354-2445
- Gill Charles V (Teresa A) mgr Jack Fish & Sons h1317 Armstrong Pl 354-3495
- Gill Eston W (Marnie E) mtozmn Williams Mfg h2000 Sunrise Av 353-3391
- Gill Jerry r317 Ohio Av (NB)

OHIO PHONE 353-4330

REALTOR

KY. PHONE 932-3467

CHARLES EUTON

1628 Grandview Av.

We Service All Makes
Color TV-Stereo and Hi-Fi

SCIOTO TELEVISION

Tel. 354-1289

Established 1856

W. L. F. Lumber Co.

913 Washington St. 45662 Tel. 354-3251

ERNIE KENNARD

REALTOR

"Put Kennard In Your Yard"

1631 OFFNERE ST.

PHONE 354-6633



BICKETT MACHINE & SUPPLY CO.

MACHINE SHOP—WELDING—ELECTRIC MOTOR REPAIR
METALLIZING—ORNAMENTAL IRON

DISTRIBUTOR OF AIRCO WELDING SUPPLIES and GASES

1411 Robinson Ave. 45662

Tel. 353-5710

210

- Gill Jessie A hCandlewood Dr Rt 2 (W) Apt 502 574-6257
- Gill Jimmy W tchr W High Sch hGlendale Av (W) 574-6323
- Gill John E (Valerie S) USAF h414 Park Av (NB)
- Gill Mae r811 Findlay St Apt 805
- Gill Mary M retd h811 Findlay St Apt 805 353-6711
- Gill Ralph studt r1922 18th St
- Gill Ralph (Joan) tchr Vo-Tec h1922 18th St 354-5718
- Gill Wilbert E (Dorothy M) lab EDS h317 Ohio Av (NB) 456-4775
- Gillam Beverly Mrs opr The Fashion Hare h1385 Holmes Av (R) 353-6802
- Gilland Dorothy L (Wid Fred D) tchr Col's Business Univ (Cols O) h1038 22d St
- Gillen Carl C (Subway Lunch) h520 7th St 353-5709
- Gillen Charles R (Mildred) supt E D S h2920 Noddin Way 353-2617
- Gillen Dianne M Mrs dental hygienist Gregory R Gillen r1613 Kinneys La
- Gillen Gregory R (Diane M) dentist 1613 Kinney's La h1613 Kinney's La 353-4300
- Gillen Marguerite r520 7th St
- Gillen Stacy B (Martha) claims rep Foremost Ins h2827 Cedar St 353-3483
- Gillette Dale clk W P Bd Of Educ rBox 830
- Gillette Dale W (Mary B) supt County Schs h125 Shump St (WP) 858-2298
- Gilley Cathy emp Williams Mfg r4225 Brookside Dr (NB)
- Gilley Robt G (Cheryl) asst mgr City Loan & Sav rFriendship O
- Gilley Susan L teller Portsmouth Bank r4225 Brookside Dr (NB)
- Gilley Woodrow (Verna) emp EDS h4225 Brookside Dr (NB) 456-5935
- Gilliam Archie H mtcmn Scioto Mem Hosp h2934 Gallia St
- Gilliam Cynthia A (Wid Lonnie) r4223 Spruce St (NB)
- Gilliam Lula (Wid Willie) retd h3828 Gallia St (NB) 456-6265
- Gilliam Marjorie Mrs retd h1418 Summit St
- Gilliam Mary (Wid Perry) retd h1918 Harrisonville Pike
- Gilliam Michl (Verna) brkyd wkr South Shore h1331 Summit St
- Gilliam Russell (Irma E) pipe ftr EDS h4312 Holcomb St 456-5598
- Gillider John (Marty) mtcmn h1120 18th St 353-1767
- Gillig Fredk W (Joan) phys 1404 Offnere St h1404 Offnere St 353-4680
- Gillig Joan Mrs recpt Fredk W Gillig r1404 Offnere St
- Gilliland Donna L Mrs ofc wkr Chaney Mercantile Agcy r1533 11th St
- Gilliland Elmer H rElmwood Village Ports
- Gilliland Floyd N (Lenore) retd h4232 Spruce St (NB) 456-4501
- Gilliland Freda r1112 2d St
- Gilliland Homer S (Mabel M) r3351 Indian Dr
- Gilliland Karen x-ray tech Portsmouth Radiologists rOak Hill Ohio
- Gilliland Mabel r1319 Spring St
- Gilliland Michl L (Belinda R) emp EDS h5636 Cherry St (Scioto) 776-7691
- Gilliland Ruth opr Marguerite's Shang-RI-La rRt 2 (Scioto)
- GILLILAND VIRGIL L, Coml And Industrial Services Manager Ohio Power Co, 605 Washington St (45662), Tel 353-4131, h3351 Indian Dr (45662) Tel 353-2954
- Gilliland Warren P (Donna) h1533 11th St 353-2072
- Gilliland Wm F (Corina) tchr US Grant Middle Sch h5702 Wilson Av (Scioto)

Marting's "One of Ohio's Good Stores"
 Tel. 354-4511

211

Gillispie Carrie (Wid John W) h1619 Linden Av 353-3229
 Gillispie Harvey (Donna) slsmn Borden's rRt 2 South Webster O
 Gillum Bertha (Wid James) retd h2212 Robinson Av
 Gillum Carl (Hazel) emp EDS h2321 Rose Av (WP) 858-4620
 Gillum James (Lucille) res rep Ohio Power h712 8th St Apt 36 37
 354-3427
 353-7468
 Gillum James D retd h1821 11th St
 Gillum Lucille dept head Marting Bros r712 8th St Apt 36-37
 Gillum Roger L mach opr Dayton-Walther h ss Stockham Hill Rd
 (WP) 858-5230
 Gillum Wm C mtcemn Bluemont Corp rRt 5
 Gillyard Hayes H Rev (Lillie V) retd h1302 Waller St 353-7356
 Gilman Don R (Dorothy F) phys hCandlewood Dr Rt 2 (W) Apt 501
 574-2919
 Gilmer Eug F (Mamie E) retd h1235 24th St 353-8567
 Gilmer Martha E (Wid Earl S) h1033 21st St 353-5396
 Gilmer Robt L (Martha E) eng G A C h2743 Blue Rock Dr 353-0294
 Gilmore Ann Mrs tchr Lincoln Sch h1022 Ruhlman Av
 Gilmore Brian L v-pres Acme Spring & Equip h880 Bertha Av Lot
 32
 Gilmore Burton L (Edna J) pres Acme Spring & Equipment h880
 Bertha Av Lot 6 7 353-1781
 Gilmore Carl S h834 7th St Apt 10
 Gilmore Earl retd h1026 21st St Apt E
 Gilmore Gerald W (Jane) mgr F C Daehler Mortuary Co h915 9th St
 353-0573
 354-1518
 Gilmore John B (Fannie M) dispr G A C h1219 Albert St
 Gilmore Orva R retd r3225 Rhodes Av (NB)
 Gilmore Patti ofc clk Pepsi-Cola r880 Bertha Av Lot 6 7
 Gilmore Robt H mech Acme Spring & Equip h880 Bertha Av Lot 3
 Gilmore Sharon clk Scioto Mem Hosp r2105 Galena Pike (WP)
 Gilmore Steven G (Sharon K) formn Mc Govney Constn h2502 Ritchie
 St 353-8759
 Gilmore Trigg E (Morean) retd h1822½ Dexter Av
 Gilmore Wm T embalmer F C Daehler Mortuary h915 9th St
 354-5378
 Gilpin Carolyn S Mrs bkpr Stand Sup r1512 5th St
 Gilpin Danl steel wkr EDS h1512 5th St 354-4990
 Gilpin Faye retd h7204 Ohio River Rd (W)
 Gilpin Glenn E (Juanita F) steel wkr EDS h1033 18th St 353-8534
 Gilpin Juanita F Mrs scrub tech Scioto Mem Hosp r1033 18th St
 Gilpin Robt brkmm N & W r1033 18th St
 Gilpis Wm F (Delores F) clk E D S h3168 Walnut St
 Gims Eleanor (Wid Walter) retd h811 Findlay St Apt 801 353-8902
 Gims Lawrence E (Kath J) electn N&W h1609 Coles Blvd 354-1050
 Gims Stuart M (Addie) retd h2518 Scioto Trail 354-1731
 Gin E Karl (Kitty) guard SOCF h2310 Elmwood Dr 353-3628
 Giner J Harrison retd h3734 Stanton Av (NB) 456-4658
 Ginn Addie r1139 17th St



**HARSHA-
 JOHNSON
 CO.**

●
**GENERAL
 INSURANCE**

●
**SURETY
 BONDS**



107 Masonic
 Temple Bldg.
**PHONE
 353-3171**

WEST PORTSMOUTH, OHIO 45662

1051 GALENA PIKE

Throckmorton

KITCHENS BY

CUSTOM KITCHEN CENTER

"MODERNIZING
 SPECIALISTS"



THE DAVIS FUNERAL HOMES

West Portsmouth 858-4100

South Webster 778-2030

Sciotoville 776-2115

MURFIN INSURANCE AGENCY

JOHN H. EMMERT

STATE AUTOMOBILE MUTUAL INSURANCE CO.

Tels. 353-8890 and 353-0329

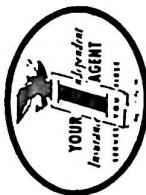

1143 Gallia 45662

SCIOTO MOTEL

OLD U.S. 52 EAST AT SCIOTOVILLE

Air Conditioned—Wall to Wall Carpet—Free Cablevision
MRS. LARSON, Proprietor

Tel. (614) 776-2766

5709 Gallia St.



LUTHER TRANSFER, Inc.

MOVING AND STORAGE
LOCAL and NATIONWIDE

Agent — U.S. Van Lines, Inc.

353-6280
353-1873

212

- Ginn Agnes E (Wid Harry G) h1832 Coles Blvd 353-6821
 Ginn Audrey r1139 17th St
 Ginn Carol Mrs financial sec Boot & Shoe Workers Union A. F L-C I
 O r2902 Coles Ridge
 Ginn Effie K kitchen hlpr Am Restr rGallia St
 Ginn Eliz G (Wid Leonard) retd h1326 Mc Connell Av 353-2246
 Ginn Floyd mtcmn Portsmouth Casting rGarrison Ky
 Ginn Jerry L (Sharon) drftsmn Ohio Power rRt 6 Box 318
 Ginn Leroy studt r3745 Gallia St (NB)
 Ginn Lowell E (Carol) weighmnn EDS h2902 Coles Ridge 354-2021
 Ginn Rodger bakery wkr Adams Baking h3613½ Rhodes Av (NB)
 Ginn Sharon aide Scioto Lawrence Child Development Program rRt 6
 Box 318
 Ginn Warren J (Effie L) lab Village Serv Dept (NB) h3745 Gallia St
 (NB)
 Giovanni's Pizza (Fred Adkins) restr ws Ohio River Rd (W)
 Giovanni's Pizzà (Paul R Le Master) restr 1763 11th St 354-5844
 Girl Scout Council Of Ohio 802 Findlay St 353-2579
 Girling Leo field rep Gerald P Pierron rWaverly Oh
 Given's Sohio Station (Myron B Givens) Dogwood Ridge (W) 574-5300
 Givens Michl (Kathy) h817 Harrisonville Av (NB)
 Givens Myron B (Audrey) (Given's Sohio Sta) rLucasville Oh
 Givens Wm atndt Given's Sohio Sta r3865 Rhodes Av
GLAD TIDINGS INC DBA GLAD TIDINGS BOOK STORE, C
Marshall Newman Sr Pres, Church And Sunday School
Supplies, Samples Of Sunday School Curriculum On
Approval, Christian Fiction Books And Bibles, Religious
Gifts Of All Kinds, Vacation Bible School Material, Supplies
For Ministers, Old Bibles Rebound, 816 4th St (45662), Tel
354-1717, After Hours Tel 354-1717 (See Index To Advertisers)
 Gladys Beauty Shop (Mrs Gladys M Doerr) 631 7th St 353-3410
 Glascock Carl retd h1144 10th St 353-6073
 Glascock Kathy S r2830 North Hill Rd
 Glascock Michl D (Kathy S) guard Unishield Security Inc h1144½
 10th St 353-0385
 Glascock Ralph D slsmn Hurt Candy & Tob h1512 11th St
 Glass A Eliz (Wid Earl D) homemaker County Welfare Dept h1828
 Robinson Av
 Glass Beauty Salon (Mrs Ruby Glass) 1313 4th St 353-0612
 Glass Edna M retd h1053 Pinehurst (W) 574-2973
 Glass Eliz W dir Retired Senior Volunteer Program r3108 Forest Av
 Glass Faye Mrs ofc wkr Sears rRt 1 Wheelersburg O
 Glass John tchr Portsmouth High Sch hTerrace Rd (WP)
 Glass Rembert J Jr instr Ohio Univ-Portsmouth r3108 Forrest Av
 Glass Ruby Mrs (Glass Beauty Salon) h1313 4th St 353-0612
 Glassburn Diane h1809 Coles Blvd 354-2437
 Glaze Charles rElmwood Village Ports
 Gleason David L coach South-Western City Schs r922 30th St
 Gleason J M h630 2d St 354-1840
 Gleason John W (Myrtle S) h1513 9th St 353-8243
 Gleason Walter stockmnn Foodland Mkt No 3 rFriendship Oh
 Gleim Anna M rElmwood Village Ports
 Gleim Arnold (Juanita) lab N&W h950 Fairview Av (W)
 Gleim Barbara gift wrapper Marting Bros r920 29th St
 Gleim Betty R tchr W Elem Sch rRt 3 (W)
 Gleim Chloe E (Wid Walter P) h1329 Grandview Av 353-6258

THE T. M. PATTERSON PAPER BOX CO.

705-15 FRONT ST. 45662

TEL. 354-2871

213

- Gleim Donald bus driver W Local Sch Dist rRt 3 Box 268 (W)
 Gleim Donald stockmn Nancy Rae Super Valu rFranklin Furnace Oh
 Gleim Galen (Carol J) tchr W Elem Sch h440 Dewey St (W) Apt 3b
 574-6411
- Gleim Geneva D tchr W Elem Sch rRt 3 Box 243 (W)
 Gleim Gilbert W (Edna I) retd h412 Bloom St (Scioto) 776-2114
 Gleim Juanita clk Millhuff's Dept Store rRt 1 Box 80 Wheelersburg
 O
- Gleim Loren E (Shirley J) pipe ftr h7373 Gallia Pike (W) 574-5243
 Gleim Mark S studt r1350 Holmes Av (R)
 Gleim Mayme C r8370 Granite St (W)
 Gleim Oren E (Wanda L) purch agt GAC h1350 Holmes Av (R)
 354-4702
- Gleim Phoebe (Alva) retd h8348 Green St (W) 574-2945
 Gleim Ralph atendance ofcr W P Bd Of Educ rRt 3 Wheelersburg Oh
 Gleim Robt E (Barbara) employer relations rep O B E S h920 29th
 St 353-6498
- Gleim Sophia E (Wid Geo A) h1406 High St 353-0558
 Glen Raymond (Grace) retd h1506 Dunlap Rd (Scioto) 456-5780
 Glendenning Jessie (Wid John) h3963 Gallia St (NB) 456-6560
 Glenn Apartments (Glen Clifford) 2208 Scioto Trail
 Glenn Cath retd r1414 Front St
 Glenn Clifford (Janice) emp Dayton Walther h2338 Charles St
 353-3688
- Glenn Danl C (Nancy S) pipe ftr h1436 15th St (WP) 858-4953
 Glenn David emp Williams Mfg h1730 6th St
 Glenn Dennis G (Barbara) emp Hoozier Eng h424 Campbell Av
GLENN E C CO (E Clifford Glenn) Realtor And Developer Of
Glenn Crest Estates At Glenn, Ky, 2208 Scioto Trail (45662)
 Tel 354-8855
- Glenn E Clifford (Glenn Apts) h2208 Scioto Trail Apt B
 Glenn Earleen Mrs brakder Mitchellace Inc r2209 6th St
 Glenn Eliz M (Wid Harry) retd r1709 Williams St
 Glenn Frank J (Brenda F) emp N & W h1420 Grandview Av 354-5337
 Glenn Harry Jr pugmill opr Harbison-Walker rSouth Shore Ky
 Glenn Herbert E (Alice) tech Glockner Chev h1348 10th St (WP)
 858-5092
- Glenn Jack (Sue) brkmn N&W R R h2428 Dorman Dr Lot 43
 Glenn Joseph marker Marting Bros h2221 Rose Av (WP)
 Glenn Kathleen B maid Shawnee Lodge h1426 5th St (WP) 858-5019
 Glenn Mattie (Wid Ralford H) h414 4th St
 Glenn Ralph D (Vicki) emp EDS h620 Lakeview Av (NB)
 Glenn Richd (Emily M) constn wkr h2003 Robinson Av 353-7780
 Glenn Ruth Mrs h1432 3d St (WP)
 Glenwood High School Ralph O Darling Prin 522 Glenwood Av (NB)
 456-4559
- Glick Louis J (Celia) pres Louis Glick Furn h3147 North Hill Rd Apt
 26 353-8356
- GLICK'S FURNITURE CO (Louis J Glick) Complete Home**
Outfitters, "The Working Man's Store" 541-43 2d St Cor
Court St (45662) Tel 353-1050
- Glickert Francis E whsemn Ohio Valley Gas Co h1140 28th St
 353-3839
- Glidewell Anna L Mrs nurses aide Scioto Mem Hosp h3909½ Rhodes
 Av (NB)
 Glispie Charlotte aide Elmwood Village r196 South Shore Ky

2502-2560 Gallia St.

IRON and STEEL—METALS

LIVINGSTON & CO., Inc.

353-0763

1617 OFFENERE ST.

ED and BOB ESTEPP
 OVER 60 Years Of
 Service to Community

PORTSMOUTH MONUMENT CO.

353-4055; 353-0544



Pepsi-Cola Bottling Co., Inc.

of Portsmouth

Bottle—Fountain—Pre-Mix Service
Vendors—Special Events

Tel. 353-3126

2415 Scioto Trail 45662



9:15 A.M. S.S.
10:30 A.M. Worship
7:30 P.M. Worship

Radio Ministry
WNXT-10:30 A.M.
and 9:30 P.M.

Wed. Prayer
7:30 P.M.

Gallia St.
and
Waller St.

TEL.
353-6869

PRE-CAST CONCRETE CO. INC.



Sewer Pipe—Grease Traps
Precast Steps, Stepping Stones
Building Supplies

2044 8th St.



Tel. 353-6610

214

- Glispie Helen (Wid Carl) waitress Shawnee Restr rSouth Portsmouth Ky
- Glispie Iva G Mrs bander Mitchellace Inc rSouth Shore Ky
- Glockner Andrew studt r2920 Willow Way
- Glockner Bernard A servmn Glockner Chev h2710 Ritchie St 353-4514
- GLOCKNER CHEVROLET CO THE, Edward L Glockner**
President- Treasurer, Edward A Glockner Vice-President,
William J Glockner Vice-President- Secretary, Chevrolet Cars
And Trucks, Sales-Service-Parts-Leasing, Heavy Duty Trucks,
International Harvester, Detroit Diesel-Cummins, Fruehauf
Dealer, Parts, SALES, Service, Used Cars, Automobile Body
Repairing, Parker-Hannifin Pressure Hose And Fittings, 4731
Old Scioto Trail (Rosemount; 45662) Tel 353-2161 (See Index
To Advertisers)
- Glockner Edw A (Helen F) retd h3106 Forrest Av 353-8055
- Glockner Edw L (Joanne T) pres-treas Glockner Chev h2920 Willow
Way 353-7988
- Glockner Ellen J reservationist Shawnee Lodge r1715 Hutchins Av
- Glockner Heavy Duty Truck Center Larry Patton Mgr 4740 Old
Scioto Trail (R) 353-2195
- Glockner Helen M retd r3700 Scioto Trail (Us 23)
- Glockner Madelyan C retd h1210½ 4th St 353-2537
- Glockner Martin J emp Glockner Chev r1715 Hutchins
- Glockner Mary A studt r2920 Willow Way
- GLOCKNER SUPPLY CO, George Ashley General Manager,**
Distributors Of Quaker State And Valvoline Oils And
Lubricants, Parker-Hannifin Hi Pressure Hoses And Fittings,
4700 Old Scioto Trail (Rosemount; 45662) Tel 353-2161 (See
Index To Advertisers)
- Glockner Wm J (Jean) v-pres-sec Glockner Chev h1715 Hutchins Av
353-6094
- Glorer Marie retd r1118 14th St
- Glover Charles R studt r1702 Charles St
- Glover John L resident counselor Ohio Valley Half Way Hse h623
6th St
- Glover Joy F Mrs retd h1702 Charles St 353-1730
- Glover Robt G (Dorothy) formn N&WRR h1454 Layton Dr 353-5357
- Glynn Dennis porter Mercy Hosp r1558 3d St
- Glynn Janet M studt r1558 3d St
- Glynn Jeffery D (Sandra) clk Krogers h2621 Sunrise Av 354-5369
- Glynn Kath Mrs nurse Mercy Hosp r1558 3d St
- Glynn Margt with Mart Glynn's & Osman Funeral Home h1147 2d
St
- Glynn Marta studt r1152 Meadow La
- Glynn Martin H Jr (Mary G) whol sls mgr Ideal Milk h1152 Meadow
La 353-8544
- Glynn Mary Mrs emp splst O B E S r1152 Meadow La
- Glynn Michl (Gail) constn wkr Adrian Constn h es Hayport St (W)
- Glynn Monica S studt r1152 Meadow La
- Glynn Robt N (Kath) (Mart Glynn's & Osman Funeral Home) h1558
3d St 353-3678
- GLYNN'S MART & OSMAN FUNERAL HOME (Robert N Glynn)**
Jim Osman Associate, Funeral Director And Embalmer, 1147
2d St (Portsmouth; 45662) Tel 353-2700
- Goad Clarence A (Goad's Sohio Serv Sta) r1326 Lowry Rd (R)
- Goad Maxine ofc sec Marting Bros rSouth Shore Ky



Security Central

"That's My Bank"

CALL 354-3261



- Goad Steph M (Cindy L) emp Natl Mining Serv h1020 27th St 353-8052
- GOAD'S SOHIO SERVICE STATION (Clarence A Goad), Brake Work, Headlight Aiming, Free Pick Up And Delivery Service, Open 7:00 AM To 10:00 PM, "Pleasing You Pleases Us," 1200 Gay St (45662), Located Route 52 And 23 Intersection, Tel 353-9174 (See Index To Advertisers)**
- Goar Helen K retd r1549 6th St
- God's Holiness Church 1510 8th St (WP)
- God's Word Tabernacle 3972 Gallia St (NB)
- Godair Donald retd h3210 Harrisonville Pike 456-6580
- Godair Jean Mrs nurse Mercy Hosp rRt 6 Bx 251 Eden Pk
- Goddard Clyde (Dorothy) retd r1149 Castle St (Scioto)
- Goddard D W v-pres Standard Supply Co rDaytona Beach Fla
- Goddard Denver P retd h2755 Sunrise Av 353-0617
- Goddard Earl D (Gladys) retd h2015 Grant St 353-4350
- Goddard Ed (Lottie) h661 Glenwood Av (NB)
- Goddard Homer W (Dorothy) deisel eng h1311 Center St 354-1373
- Goddard James H (Dicy L) mtcemn US Postal Service h5537 Wilson Av (Scioto) 776-6903
- Goddard John r4374 Rhodes Av (NB)
- Goddard Minnie (Wid Thos) retd h4374 Rhodes Av (NB) 456-4785
- Goddard Nellie M h1529 5th St 353-2287
- Goddard Patricia A (Wid Robt) emp Auto Club h1523 Summit St 353-8515
- Goddard Richd R (Bonnie) (Goddard Trailer Sls) h1510 Dunlap Rd (Scioto)
- Goddard Roger M (Janet S) mtce dept wkr SOCF h626 Lakeview Av (NB) 456-5897
- Goddard S John (Ann E) correction ofcr State Of Ohio h1410 18th St 353-2819
- Goddard Trailer Sales (Richd Goddard) 2925 Galena Pike (WP) 858-4884
- Godfrey Harold plant wkr Pepsi-Cola rGarrison Ky
- Godfrey Selby S h844 3d St 353-3966
- Goeller Geo E (Rebecca G) retd h2239 Cleveland Av 354-2135
- Goetz Caroline (Wid Edw R) clk Wards h1417 Bihlman Dr 353-0495
- Goetz Cheryl E tchr Portsmouth Interstate Business College r1829 Baird Av
- Goetz Dixie E (Wid Richd E) h1829 Baird Av 353-5945
- Goetz Freda M (Wid Wm R) h1513 Linden Av 354-2394
- Goetz Margt K slswn The Shoe Inn r2740 S Willow Way
- Goetz Richd F studt r1829 Baird Av
- Goetz Wm T (Marjorie) genl mgr The Shoe Inn h2740 S Willow Way 353-3232
- Goheen Ruth h2020 Beekman Av (WP)
- Gohmann Fredk J studt r2308 Timlin Rd
- Gohmann Joseph T (Doris E) (Laby For Automated Bio-Chemistries) h2308 Timlin Rd 353-8740
- Gohmann Rebecca J studt r2308 Timlin Rd
- Goings Betty Mrs ofc sec Lab Intl Union Of N Am Local No 83 r1834 Oakland
- Goings R h1834 1/2 Oakland Av
- Goldcamp Eliz B (Wid Eug F) h2225 Cleveland Av 354-1950
- Goldcamp Wm J (Dorothy A) (Carr's Jewelry Store) h3026 Noddin Way 353-4403

**J.
C.
P
E
N
N
E
Y**

STORE

354-3248

CATALOG

354-2881

RIFFE AND BENNETT INSURANCE AGENCY, INC.

422 Center St.

NEW BOSTON 45662

Phones:

456-4191 AND 456-4192



354-3139

PORTSMOUTH-VETTER

GENERAL INSURANCE AND BONDS

902 Washington St.

HOME OF
America's Largest
Hardware Chain

Tel. 456-4341
Tel. 456-5704
Tel. 932-4377

HOUSEWARES—HARDWARE
AUTOMOTIVE
3 Stores To Serve You



4342 Gallia, New Boston
"Toy Town", 4707 Gallia St. at Harrisonville St.
751 Main St., South Shore, Ky.

The National Bank

Of Portsmouth, Ohio

216

- Golden Bernard Jr (Karen) optom Ostergtag Opticians h1507 Summit St Apt 9 353-6314
- Golden Karen A nurse Scioto Mem Hosp r1509 Summit St Apt 9
- Golden Myrtle retd r1202 Robinson Av Apt F
- Golden Opal retd r1642½ Gallia St
- Golji Ali tchr Votec h880 Bertha Av Lot 11
- Gollihue Phillip (Harriet) h808 Center St (W)
- Gollihugh Curtis L (Marjorie) mech eng EDS h1236 Dogwood Ridge (W) 574-6861
- Goltz Lola (Wid Howard W) h1718½ Gallia St
- Goltz Oscar retd r820 8th St
- Gomez Delores nurses aide Edgewood Village r1405 12th St
- Gomez Manuel retd h1405 12th St 353-1579
- Gomit's Inn Geo Mitchell Pres restr 212 Market St 353-0414
- Good See Also Goode
- Good Sherry studt r114 Union St Apt 7
- Goodan Harry C (Margt) supt EDS hDogwood Ridge (W)
- Goodan Howard E (Doris M) fcty wkr Williams Mfg Co h1740 Charles St 354-1224
- Goodard Wm (Peggy) USAF h3723 Rhodes Av (NB)
- Goode Emogene h1125 9th St
- Goode Geo (Virginia) retd h1233 7th St (WP) 858-5111
- Goode Loretta L Mrs tchr Nauvoo Elem Sch h1025 Kent St Apt 3k
- Goode Paul E agt Ashland Petroleum Co rFriendship Oh
- Goode Paul L (Patricia) emp EDS h1420 4th St (WP) 858-4839
- Goode Shaffer (Dolores) retd h2311 Grant St
- Goodin Geo mech Orkin Exterminating rZaleski Oh
- Goodman Ada (Wid Lindsay) retd h4359 Rhodes Av (NB) 456-5059
- Goodman Anna M Mrs retd r720 8th St
- Goodman Barbara S studt r2513 Ritchie St
- Goodman Beatrice (Wid Raymond N) retd h320 Calvert's La (WP) 858-5386
- Goodman Bertha L (Wid Ben) h1809 Wayne Av Apt K
- Goodman Charlene W (Wid Wm H) h1024 24th St 354-2341
- Goodman Danl P cook Burger Chef r2513 Ritchie St
- Goodman David P (Mary J) genl formn G A C h1362 Holmes Av (R) 353-4021
- Goodman Dorothy Mrs dir volunteer Mercy Hosp r2513 Ritchie St
- Goodman Ellen R Mrs (Ellen's Beauty Shop) r220 Custus St (WP)
- Goodman Floyd (Wanda) slsmn Ohio Valley Whol rSouth Shore Ky
- Goodman Gary L (Jacqueline M) operating eng h1606 3d St 353-5654
- Goodman Harold E (Verna R) constn wkr Tel Co h1368 5th St (WP) 858-5589
- Goodman Ithel W (Emma G) driver City Pub Serv Dept h2426 Mabert Rd 353-7460
- Goodman James G (Mildred R) retd h1637 7th St 353-5563
- Goodman Margt h2114 6th St 353-1026
- Goodman Olive retd h3983 Gallia St (NB) Apt-301
- Goodman Paul D (Ellen R) agt Reliance Standard Life Ins h220 Custus St (WP) 858-4261
- Goodman Philip L (Dorothy E) dept mgr N & W h2513 Ritchie St 353-0534
- Goodman Wm H Jr clk C & O B & O r1024 24th St
- Goodpaster Susan A (Anita F) waitress Cameo h1812 Charles St
- Goodrich Lona Mrs slswn Lewis Furn rLucasville Oh

W.E. (Mac) McFarland Backhoe Service

Bonded and Insured For Your Protection — Complete Backhoe Service
 TWO HOES ON THE GO -- WE'RE NOT SATISFIED TILL YOU ARE!
 DITCH DIGGING — SEWER LINES — CABLE TRENCH — WATER LINES — SEPTIC TANKS
FREE ESTIMATES **574-2742** **574-5182**



Machin and Operator Rental By Hour If Desired — Footers — Drain Tiles — Light Grading — Bull Dozing

217

- Goodwill Industries Don Hughes Dir org-welf & relief 1317 9th St 354-2897
- Goodwin Bertha L (Wid Wm) h1418 Mound St 354-3875
- Goodwin Donald L asst mgr Goodwin's Mkt h2413 Sunrise Av 354-3051
- Goodwin Harold USA r2315 Scioto Trail
- Goodwin James M clk Goodwin's Mkt r2315 Scioto Trail
- Goodwin Judy A med records clk Scioto Mem Hosp h535½ 5th St
- Goodwin Ronald H (Dorothy L) (Goodwin's Market) h2315 Scioto Trail 354-1451
- Goodwin Troy (Terry) v-pres Credithrift Of Am h2212 Mc Kinley Av 353-0991
- Goodwin's Market (Ronald H Goodwin) 1406 Kinney's La 353-2455
- Gookin Robt R (Alberta R) whsemn Radiant Sls h4412 Rose Valley Rd (R) 353-7047
- Gookin Roger D linotype opr Compton Printing & Engraving h3816 Stanton Av (NB)
- Goolsby Doris M Mrs ward clk Mercy Hosp h1238 Robinson Av Apt B 353-7661
- Goolsby Harold r1238 Robinson Av Apt B
- Gordan Manchia retd r1538 Charles St
- Gordley Donald W (Margt M) mgr Ollie's Drive In h1126 Meadow La 353-5203
- Gordley Edw L (Mabel L) retd h1737 Charles St 353-3001
- Gordley Margt M Mrs cash County Treas r1126 Meadow La
- Gordley Roy retd h1419 Mound St
- Gordon Bernice E Mrs recpt Donald M Appleton h4613 Rose Valley Rd (R) 353-2596
- Gordon Betty Mrs nurse Scioto Mem Hosp rBox 181 Stout O
- Gordon Jerry r120 Custus St (WP)
- Gordon Sarah (Wid Abe G) h1015 Kent St Apt 2g 354-2688
- Gore James A (Carmel) serv wrtr Frank Tiedge Ford rRt 5 Bx 48 Lucasville Oh
- Gore James M retd h1734 Jackson St 354-1970
- Gore Ruth h808 Gay St
- Gorman Angela cash Foodland Gro No 1 r1824 5th St
- Gorman Joseph G (Angela M) ship clk Osco Ind Inc h1824 5th St 353-8219
- Gorman Joyce sec City Hall r1824 5th St
- Gorman Linda M recpt Bannon Howland Mc Curdy & Dever r1824 5th St
- Gorman Patricia C cash Ports Super Mkt r1824 5th St
- Gose David W (Donna L) laby tech Dayton-Walther h302 Spring St (W)
- Goshay Norris (Margt A) brkmn N & W h1504 Findlay St
- Gossard Geo D (Ruth) mgr H L Green Co Inc h1945 20th St 354-5587
- Gotz Cheryl instr Portsmouth Business College rBaird Av
- Goulait Florence waitress Elks Club r623½ 5th St
- Goulait Geo A (Florence) retd h623½ 5th St 353-3291
- Gouldie Arth L (Clarabel) sta eng G A C h3333 N Taylor Ct 353-4753
- Gouldie Clarabel Mrs bkpr Portsmouth Times r3333 N Taylor Ct
- Gove R Helen Mrs (Helen Gove's Bookkeeping Serv) r609 Boundary St
- Gove Wm D (R Helen) retd h609 Boundary St 353-6668
- Gove's Helen Bookkeeping Service (Mrs R Helen Gove) 609 Boundary St 353-6668

KALB Mfg., Co.

Upholstery
 Slipcovers
 Draperies
 Awnings
 Storm Windows
 Venetian Blinds
 Room Enclosures
 Patio Covers

Only The
 Finest
 Quality
 Products

Sales and
 Service

Tels.
 354-2526
 OR
 353-8730

1634
 Gallia St

Sears

301 CHILLICOTHE ST.

SHOP AT SEARS and SAVE
 "SEARS HAS EVERYTHING"
 DOWNTOWN PORTSMOUTH

PHONE 354-8844

Standard Supply Co.

"Our 65th Year"

Wholesale
Distributors of
Plumbing
Heating
Air Conditioning
Electrical
Industrial
Supplies

1004-1018
FINDLAY ST.
P.O. BOX
119

TEL.
(614)

353-5101

Portsmouth, Ohio
45662



Portsmouth Mixed Concrete

Area's Largest Producer

425 5th St.

Tel. 353-5187

218

GOVERNMENT OFFICES

FEDERAL BUILDING, 610 Gay St
CIVIL SERVICE

EXAMINATION OFFICE, 106 Federal Bldg, Tel 353-2070

DEPARTMENT OF AGRICULTURE

FOOD & NUTRITION SERVICE, Max M Prewette Ofcr
In Chge, 812 Gallia St, Rm 828, Tel 353-3611

SOIL CONSERVATION SERVICE, Ivan A Scott District
Conservationist, Court House, Rm 402, Tel 353-3981

DEPARTMENT OF DEFENSE

AIR FORCE RECRUITING STATION, 825 7th St, Tel 354-1800

ARMY RECRUITING STATION, 825 7th St, Tel 353-6319

ARMY RESERVE TRAINING CENTER, Vernon D Reeg

Ofcr In Charge, 1620 Coles Blvd, Tel 353-1902

DOAN ARMY RESERVE CENTER, Admn Sup Tech, 1620
Coles Blvd, Tel 353-1902

MARINE CORPS RECRUITING STATION, 825 7th St,
Tel 354-8831

NAVAL RESERVE TRAINING FACILITY, D H Carrier

Commanding Officer, 2010 Charles St, Tel 354-3175

NAVY RECRUITING STATION, 825 7th St, Tel 354-7788

DEPARTMENT OF HEALTH, EDUCATION AND WELFARE

SOCIAL SECURITY ADMINISTRATION DISTRICT

OFFICE, 923 Findlay, Tel 354-3163

DEPARTMENT OF JUSTICE

FEDERAL BUREAU OF INVESTIGATION, RESIDENT

AGENCY, Rm 203 Federal Bldg, Tel 354-1404, If No

Answer Tel 421-4310, Headquarters Office, Rm 400 U

S Post Office And Court House, Cincinnati, Ohio

DEPARTMENT OF THE TREASURY

ALCOHOL, TOBACCO AND FIRE ARMS DIV, Bsmt

Federal Bldg, Rm 4, Tel 353-7730

INTERNAL REVENUE SERVICE, Vonly L Phillips Dist

Rep, 804 Chillicothe St, Tel 353-7769

POSTAL SERVICE, 1st Fl Federal Bldg, Tel 353-2070

NEW BOSTON, Roscoe Gerard Supt, 4006 Gallia St (NB),
Tel 456-4643

SCIOTOVILLE STATION, Bill Maple Superintendent, 423

Harding Av, Tel 776-7461

SUB STATION NO 1, 201 Market St, Tel 353-2485

SUB STATION NO 2, Earl F Wendelken Clk, 1426

Grandview Av

SUB STATION NO 3, 2109 Gallia St

WHEELERSBURG BRANCH, Mrs Linda Shumway

Postmistress, Gallia Pike (W) Tel 514-2825

RAILROAD RETIREMENT BOARD, 3 Federal Bldg

SELECTIVE SERVICE SYSTEM, 815 Gallia St, Tel 354-1410

Gowdy David E (Susie) mtcemn N & W h2211 Waller St 354-5363

Gowdy Eliz A studt r2018 Waller St

Gowdy Gay E asst children librn Pub Library r2018 Waller St

Gowdy Harry E (Margery G) formn G A C h1915 Oakland Crescent

353-6264

Gowdy Joseph R (Mildred) with E J Kenrick Whol h2018 Waller St

354-5772

ESCOM WILEY REAL ESTATE

CITY—SUBURBAN & FARM PROPERTY

Phones 353-5520 — 353-1546

353-0386 & 820-2423

1164 NINTH ST.

PORTSMOUTH, OHIO

Larry Moore

308 Chillicothe St.

SPORTING
GOODS

Tel. 353-1917

219

- Gowdy Robt B (Mary L) res serv Ohio Power h2813 Cypress St
353-3567
- Gower Carolyn clk Glad Tidings r2141 Micklethwaite Rd
Gower Dan E studt r2141 Micklethwaite Rd
Gower James I (Stella M) retd h1517 Franklin Av 353-5918
Gower Walton M (Carolyn) clk N & W h2141 Micklethwaite Rd
353-1810
- Grabham Madge tchr Oak Intermediate Sch r1524 Meridian St (R)
Grabham Wm (Madge) mus tchr Glenwood High Sch h1524 Meridian
St (R) 353-0087
- Grable Vernon W Rev pastor Rosemount Ch Of The Nazarene h1422
Rosemount Rd (R) 353-4716
- Grace Carrie E (Wid Lewis) retd h1664 Gallia St 353-0696
- Grady Louise ofc clk Echo Clns r1316 High St
Grady Marilyn tchr Notre Dame High Sch h1658 Logan St
Grady Mary L (Wid Robt W) insp Echo Clns h1316 High St 354-2036
Graf Albert E retd h6468 Gallia St (Scioto) 776-2525
Graf Audrey slswn Marting Bros r433 Waller St
Graf Barbara C studt r2210 27th St
Graf Clara (Wid Edw) retd h1609 Summit St
Graf David R (Martha L) exec v-pres Taylor Lbr h3147 North Hill
Rd Apt 23 24 353-0859
Graf Mara studt r2210 27th St
Graf Margt retd h3983 Gallia St (NB) Apt 202
Graf Martha L mgr Travel Shop Inc r3147 North Hill Rd Apt 23
Graf Mildred P (Wid Howard W) h835 10th St 353-4642
Graf Norma Mrs bkpr & ofc mgr W P A Y rRt 2 Mc Dermott O
Graf Regina M studt r2210 27th St
Graf Richd H (Audrey) clk Richards' News h433 Waller St 353-8396
Graf Robt E (Jean C) v-pres Travel Shop Inc h2210 27th St 354-1107
Graft Alan E studt r1215 Sarasue Av (R)
Graft Arval E (Blanche) pres Scioto Building Units (Div Stand Matis)
h1215 Sarasue Av (R) 354-1471
Graft Garnet h1819 Wayne Av Apt L
Graft Harry M (Lena) v-pres-genl mgr Portsmouth Mixed Concrete
rRt 1 Wheelersburg O
Graft Helen L Mrs clk Merchants Credit Bur rRt 1 Franklin Furnace
O
Graft Sula M USA r922 8th St
Graft Clarence (Cath) emp EDS h327 Front St 353-0326
Graham Chessie (Wid Robt C) retd h1015 Stedman Av (Scioto)
776-7277
- Graham Diana x-ray studt Mercy Hosp rFrankford Oh
Graham Dianne studt r1221 18th St
Graham Donald G slsmn Reitz Music Center h916 Findlay St
Graham Earl R (Eliz I) condn N&W h1742 7th St 353-0261
Graham Geo slsmn John R Estep Realty rStockham Hill Oh
Graham Geo D (Alberta D) res rep Ohio Power hCrull St (WP)
858-2495
- Graham Harold (Mildred) shoe wkr Williams Mfg h1838 Beekman Av
(WP) 858-2359
- Graham Jasper retd h3844½ Rhodes Av (NB)
Graham Lucile retd h717 Washington St 353-2397
Graham Lucy E h1805 Timmonds Av 353-7203
Graham Ross W jan Colonial Apts h725 4th St Apt 3

W

P

A

Y

1400
AM RADIO

104.1
FM RADIO

1009 Gallia St.

Phone
353-5176

P.O. Box 1502

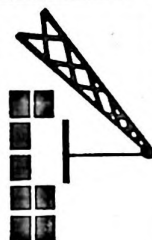

SOUTHERN CRANE & CONSTRUCTION, Inc.

SCC, Inc.

Tel. (614) 354-4557

RADIO

W

N

X

T

1260 AM

99.3 FM

SCIOTO BUILDING UNITS

(Division Standard Materials Inc.)
CONCRETE BLOCKS-CONCRETE SEPTIC TANKS
BUILDING SUPPLIES

2700 Gallia St.

Phone 353-4113

220

- Graham Wm R (Phyllis A) photographer Portsmouth Times h2370
Orizaba La
- Grange Mutual Casualty Co Donald W Conley Agt ws Ohio River Rd
(W)
- Grange Mutual Insurance Co (Claims Ofc) David T Jenkins Mgr 4292
Old Scioto Trail (R) 353-5128
- Grant Eliz speech terapist City Bd Of Educ r1240 17th St
- Grant Irene (Wid Joseph) h1122b 15th St
- Grant James (Eliz) industrial relations mn G A C h1240 17th St
354-4694
- Grant James bakery wkr Adams Baking rLucasville O
- Grant Jessie Mrs case wkr County Welfare Dept h3318 Harrisonville
Pike 456-5781
- Grant John H (Lucy M) retd h1311 Kinney St 354-3619
- Grant Larry E atndt Huffman's Sohio rLucasville O
- Grant Leabein J studt r1311 Kinney St
- Grant Lucy M Mrs maid City Bd Of Health r1311 Kinney St
- Grant Middle School Claude E Estepp Prin 1225 4th St 353-6129
- Grant Paul S (Rebecca K) mtcecmn Shawnee Forest h5319 Coolidge
Av (Scioto)
- Grant Richd h8351 Hayport St (W) Apt 47
- Grashel Agnes G (Wid Fred L) h1304 Center St 354-1749
- Grashel Albert M retd h5731 Stewart Av (Scioto) 776-2963
- Grashel David L (Norma J) clk EDS h1731 Charles St 353-4485
- Grashel Frances r2219 8th St
- Grashel Helen Mrs ofc sec Bob's Suburban Htg & Cooling rRt 1 (W)
- Grashel John W (Lorraine) ofc mgr Williams Mfg h2007 20th St
354-1002
- Grashel Judy A Mrs cash Ports Super Mkt r1016 27th St
- Grashel Lewis F (Olive M) retd h1132 29th St 353-3729
- Grashel Mabel I retd h1309 High St 353-0075
- Grashel Ralph E retd h1708 Jackson St 353-3796
- Grashel Ralph M (Phyllis A) del boy Massie's Supermkt h1365 Short
St (R)
- Grashel Robt E (Helen) (Bob's Suburban Htg & Cooling) rRt 1 (W)
- Grashel Thos E (Judy) sta firemn Portsmouth Receiving Hosp h1016
27th St 354-2182
- Grassman Eliz A (Wid Geo C) h2201 Mc Kinley Av 353-8642
- Graves Anna M (Wid Roy) nurse County Bd Of Health h1821
Highland Av
- Graves Faye V (Wid Orin L) h1101 18th St 353-4465
- Gray See Also Grey
- Gray Alma h2009 Thomas Av Apt D 354-3456
- Gray Arnold emp CHID h1136 9th St
- Gray Carl T (Madeline R) emp EDS h2202 Charles St 353-6272
- Gray Danl P (Sandra) str Harbison-Walker hCrull St (WP) 858-4431
- Gray David L r1233 St Patrick's Ct
- Gray David S lab Harbison-Walker r1414 4th St
- Gray Edith (Wid Geo) r1808 Grandview Av
- Gray Gordon Hon judge County Court Of Appeals 4th Dist rAthens O
- Gray James D (Ella) press opr Harbison-Walker h913 Longview Av
(WP) 858-4318
- Gray Kathryn fcty wkr Williams Mfg h1511 Gallia St Apt 3
- Gray Kenney (Evalene) guard SOCF r410 Campbell Av
- Gray Linda r1204 Farley Ct Apt D
- Gray May (Wid Wm) h1233 St Patrick's Ct 353-8626

WILLIAMS STAMP WORKS

SINCE 1949

"RUBBER STAMPS IN A HURRY"

PADS—INKS—DATERS—NUMBERS—NAME PLATES

1527 Charles St. 45662

Phone 353-0419

STAR CLEANERS

DRAPERY CLEANING EXPERTS
FREE TAKE DOWN & REHANG SERVICE

508 2nd St.

Tel. 353-6889

221

- Gray Rosa B (Wid Wm S) h2042 6th St 353-8115
Gray Taylor W (Ella) delmn Sears rRt 2 Lucasville O
Gray Thelma L retd h1625½ 7th St 353-0393
Gray Wm E (Phylliss) slsmn Ace Termite h1016 Charlevoix St (W) 858-2498
Graybell Ann E Mrs sec-treas Cleaning Supplies Co r2400
Timberview Av
Graybell Gene M (Ann E) pres Cleaning Supplies Co Inc h2400
Timberview St 353-2644
Grayson Roberta (Wid Basil) nurses aide Lakeview Nursing Home
h1415 Blaine Av (NB) 456-5562
Grayson Steph emp Dayton-Walther rGreenup Ky
Greathouse Clyde (Jeanette) (Clyde's Barber Shop) h1005 2d St
353-5473
Greathouse Ellis clk C Hermann And Sons
Greathouse Ruth L Mrs nurses aide Scioto Mem Hosp h2001
Robinson Av
Greathouse Shirley barmaid Coachman's Inn r725 4th St Apt 7
Green See Also Greene
Green Arcellia tchr W Elem Sch rBox 229 (W)
Green Arona (Wid Berlin) h610 5th St Apt 614 354-3736
Green Carol S tchr W Elem Sch rBox 229 (W)
Green Clarence A (Anna M) retd h817 Court St 353-8941
Green David L (Tresa) clean up mn Fred Brown Inc h3713 Rhodes
Av (NB)
Green Dennis (Mabel L) retd h804 Harding Av (Scioto) 776-7138
Green Don (Imogene) retd h1230 4th St 353-2052
Green Emma L r1804 Wayne Av Apt D
Green Frances nurse Hope Haven Nursing Home
Green H L Co Inc Geo D Gossard Mgr dept store 412 Chillicothe St
354-1650
Green Harold M (Mary M) term mgr J Miller Exp h8000 Gallia Pike
(W) 574-5033
Green Helen Mrs kitchen wkr Scioto Mem Hosp rWheelersburg Oh
Green James (Frances) retd h1209 Lakeview Av (NB) 456-5458
Green James S lab City Cemetery Dept h1302 Franklin Av 353-5495
Green Jerry M (Sally L) driver Reinhardt Co h3213 Rhodes Av (NB)
456-5936
Green John driver Am Ambulance
Green Kathy ofc wec Keith Gaspich rCandlewood Apts (W)
Green Kevin M studt r8000 Gallia Pike (W)
Green Leona (Wid John H) h706 John St 353-4861
Green Lester (Ethel) retd h1817 Summit St
Green Loren R (Marcella) estimator Ohio Asphalt Paving h1645
Eastview Av (WP) 858-5004
Green Malissa retd r1302 Franklin Av
Green Marilyn J ofc sec Richd Villarreal r1622 7th St
Green Mary J tchr Wilson Sch h1413 11th St 353-1049
Green Nellie M (Wid Alva C) tipper Mitchellace Inc h1622 7th St
353-5938
Green Patti S slswn Marting Bros r5372 Winchester Av (Scioto)
Green Reda h2925½ Walnut St
Green Richd A (Stephanie) EDS h2703 Sunrise Av 353-7872
Green Richd L (Mary) pntr Dependable Decorating r1120 4th St
Green Rinford member W Bd Of Educ rRt 3 (W)
Green Russell M (Carol S) slsmn Sears h5328 Coolidge Av (Scioto)

SHAWNEE WINDOW CLEANING CO.

- WINDOW CLEANING
- CARPET CLEANING
- PEST CONTROL

Insured Work

525
National
Bank Bldg.

TEL.
353-4304



UNISHIELD SECURITY INC.

- Private Investigation
- Uniformed Guards
- Armed Patrol Service
- 2-Way Radio Equipped Marked or Unmarked Cars
- Bonded and Insured

CALL
354-4701
240
MASONIC
BLDG.

THE CITY DIRECTORY

A Real
Necessity
in Every
Office

The Modern Up-to-Date Method
of Getting Accurate Information Quickly
A Time Saver - A Money Maker For Every Business
Let Us Show You How

Don Wolfe Funeral Home

Phone
776-2811

5951 Gallia at Eastern Ave.
Sciotoville, Ohio

WHEELERSBURG DOCK

RIVER FACILITIES—WAREHOUSING

SALES TEL.

(614) 456-4144

222

- Green Sebert D (Eleanor N) formn Community Human & Industrial
Development h1610 Mound St 353-1643
- Green Shelby J emp Millhuffs Dept Store rRt 3 Wheelersburg Oh
- Green Sherman (Mary) insp EDS h5372 Winchester Av (Scioto)
776-6703
- Green Sudie tchr W High Sch rRt 3 (W)
- Green Thos A eng W M Lewis & Assoc h303 Spring St (W)
- Green Vada waitress Am Restr r3701 Rhodes Av (NB)
- Green Virginia plant clk Ohio Valley Gas Co r705 Washington St
- Green Walter (Margie) instr Vo Tech h1721 Highland Av
- Green Wm M (Diane) mtce mech Ports Met Housing Auth rNew
Boston Oh
- Green Wm M (Opal) rep County Community Action Organization
h1804 Wayne Av Apt D
- Green Zelma L (Wid Elmer) h720½ 6th St 353-4497
- Greene Belinda F bander Mitchellace Inc r1405 11th St
- Greene Bessie L Mrs retd h927 3d St 353-2941
- Greene Charles W (Rosalee B) tchr US Grant Middle Sch h915 2d St
353-2075
- Greene Clyde stock boy Majestic Paint Center r2114 Jackson Av
- Greene David C (Kathy) hCandlewood Dr Rt 2 (W) Apt 511 574-8152
- Greene Eug C (Karen) brkmn Firestone Stores rRt 2 Ironton O
- Greene Eug F (Olive M) retd h515 Bloom St (Scioto) 776-6355
- Greene Frances P (Wid Bertram W) retd h5549 Wilson Av (Scioto)
776-6445
- Greene Hugh (Donzie) h1405 11th St
- Greene James W (Virginia R) lab GAC h1616 Waller St
- Greene Joe L emp E D S r1120 Gay St
- Greene Lucille nurse Scioto Mem Hosp r3174 Melody La
- Greene Maxine hLawson St (W) Apt 22
- Greene Nye (Dorothy) barber 412 Park Av (NB) rRt 1 Minford O
- Greene Robt USA r1405 11th St
- Greene Robt A (Judith A) mech eng EDS h1673 Charles St 353-8789
- Greene Ronald county treas r3174 Melody Lane (R)
- Greene Rosalee tchr US Grant Middle Sch r915 2d St
- Greene Vada emp Hamberger Inn h3701 Rhodes Av (NB) Apt A2
- Greene Vertie B (Wid John T) nurses aide Mercy Hosp h6029
Harding Av (Scioto) 776-2637
- Greene Virgil R (Doris) driver City Pub Serv Dept h1225 Milldale Rd
(NB) 456-6377
- Greene Wm (Diane) jan Wayne Hills Apts r4218 Pine St (NB)
- Greenhill Barbara cook Pat's Cafe r3820 Rhodes Av (NB)
- Greenhill Eva h3820 Rhodes Av (NB) 456-5574
- Greenhill Horace bartndr Pat's Cafe rLucasville Oh
- Greenhill Linda r3820 Rhodes Av (NB)
- Greenhill Terry bartndr Pat's Cafe r3820 Rhodes Av (NB)
- Greenhill Wilma I clk Kresge's h401 Offnere St Apt 4
- Greenlawn Cemetery Raymond Porter Supt ne cor Offnere St &
Grant 353-4969
- Greenleaf Blance slswn Piece Goods Shop r1111 3d St
- Greenleaf Charles (Blanche) emp DSC h1111 3d St 354-1971
- Greenlee Wm E r5625 5th St (Scioto)
- Greenley Henry H (Doris L) retd h446 Bloom St (Scioto)
- Greenslate Phyllis Mrs sup clk Mobile Homes Acceptance rSouth
Shore Ky
- Greenwich Inn (Donald Stone) 606 Harrisonville Av (NB) 456-6283

"You Never Had It So Good" Until You Dine At The

STONE PIPE INN

"Home of Prime Ribs of Beef"

Route 23-1 Mile North-3732 Scioto Trail

353-0437

223

- Greenwood David E studt r946 3d St
Greenwood Orville E (Bertia M) firefighter City Fire Dept h946 3d St 353-4808
- Greer Esta M key tape opr Steele Data Processing r1153 9th St
Greer Jack r1415 2d St
Greer James S (Anna R) slsmn Mc Kesson Drugs h4435 Hickory La (R) 354-1273
- Greer Ralph tchr Mc Kinley Middle Sch rLucasville Oh
Greer Robt B dist treas United Meth Ch h2635 Shawnee Rd 353-6912
Gregg Donald S (Mary) plant supt EDS h2915 Gilbert Av 354-1814
Gregg John E retd h2831 North Hill Rd 354-4875
Gregory Carl E (Vada) plant wkr N & W h5568 Auburn Av (Scioto) 776-6923
- Gregory Charles (Shelby) emp EDS h4223 Rhodes Av (NB) 456-6247
Gregory Clara M (Wid Forrest) h3819 Rhodes Av (NB) 456-4574
Gregory Donald recruiter U S M C Recruiting Sta rRt 3 (W)
Gregory Forrest A (Margt J) crane opr EDS h1108 Sarasue Av (R) 354-4655
- Gregory Geo (Irene) retd h401 Ohio Av (NB)
Gregory Gertrude r605 Front St
Gregory Joyce Mrs tchr Nauvoo Elem Sch r3863 Stanton Av (NB)
Gregory L Keith (Connie S) emp EDS hHill Rd (WP)
Gregory Lucille (Wid Leonard N) h1405 Findlay St
Gregory Mary K Mrs clk-sten Genl Tel r5637 Auburn Av (Scioto)
Gregory Mickey Mrs retd h605 Offnere St 343-4752
Gregory Paul C tchr Harding Sch rBx 54 Lucasville Oh
Gregory Phylis aide Elmwood Village h2124 7th St
Gregory Roger B (Joyce A) lab EDS h3863 Stanton Av (NB) 456-4321
Gregory Ronald L (Sue) brkmm N&W h5566 Auburn Av (Scioto)
Gregory Shelby Mrs food serv wkr Glenwood High Sch r4223 Rhodes Av (NB)
Gregory Theo (Effie) retd h1915 Grandview Av (WP) 858-4664
Gregory Valeria nurse Mercy Hosp r4223 Rhodes Av (New Boston)
Gregory Willard (Margt) driver Ohio Stove Co h5713 Auburn Av (Scioto)
Gregory Willard E (Mary K) lab EDS h5637 Auburn Av (Scioto) 776-6154
- Grinnell Kath Mrs cook US Grant Middle Sch h3714 Gallia St (NB)
Grey See Also Gray
Greyhound Bus Terminal Howard Ramey Ticket Agt 4152 Gallia St (NB)
Greyhound Bus Terminal H C Templeton Mgr 1129 Gallia St 353-4200
- Grice Alice Mrs h1427 8th St (WP) 858-2769
Grice Bertha r1004 2d St
Grice Thomas L (Bonnie) clk US Postal Service r2645 Brookhaven Dr (W)
Grierson Gladys L Mrs bartndr Loyal Order Of Moose h1049 18th St 353-8677
- Grierson John W insp N & W R R r1049 18th St
Grierson Martin C (Hazel L) retd h1724 5th St 353-5569
Grierson Michl A insp GE r1724 5th St
Griesheimer Earl (Olga A) retd h2924 Kenroe St 353-2602
Griesman Robin B (Melinda) retd h1646 Brunner Av 353-7073
Griff's Barbering Service (James T Griffith) 1537 Gallia St 353-3211
Griffey James W retd h610 5th St Apt 208

1220 KINNEY'S LANE

WURSTER DRUG CO. INC.
"THE *Rexall* STORES"

TEL. 354-3116

TENTH ST. AT WALLER ST.

SPECK WELDING CO.

WELDING — FABRICATING — ERECTING
CAROL SPECK

TELS. DAY 354-1192
NITE 858-4283

Griffin Flora retd h3701 Rhodes Av (NB) Apt A1
 Griffin Hall bldg 740 2d St 353-5153
 Griffin Howard R (Ruth E) mayor City Of Portsmouth h1680 Charles
 St 354-1057
 Griffin Olive (Wid Arth A) h2380 Edgewood Dr 354-5325
 Griffin Patricia Mrs ofc rep Scioto Mem Hosp hHayport St (W)
 Griffith Ann (Wid Isaac) retd h1317 3d St
 Griffith Anna clk Pub Library r930 29th St
 Griffith Arizona Mrs h1632 7th St 354-3546
 Griffith Beauty Salon (Mrs Goldie Griffith) 2415 Argonne Rd
 Griffith Carl (Reba) mach G A C h837 2d St 353-5501
 Griffith Clinton slsmn Lena Kidd rRt 2 (Scioto)
 Griffith Danny F tchr W High Sch rRt 1 Box 2a Ashland Ky
 Griffith David W slsmn Portsmouth Casting rElyria Ohio
 Griffith Dewey (Ruby) retd hIroquois St (W) 574-2761
 Griffith Donald (Judith) security ofcr SOCF h1835 Williams St
 Griffith Elsie r1826 Kendall Av Apt J 354-1243
 Griffith Goldie Mrs (Griffith Beauty Salon) r2415 Argonne Rd
 Griffith James T (Jean M) (Griff's Barbering Serv) h1704 Baird Av
 353-1526
 Griffith Loraine ofc wkr J T Mc Culloch Co rLucasville Oh
 Griffith Mary B kitchen wkr Southern Hills Hosp r1628 Dewey St
 Griffith Paul W (Goldie) chairmn County Bd Of Comnrs h2415
 Argonne Rd 353-1768
 Griffith Saml W (Anna J) slsmn Valley Sup h930 29th St Lot 22
 354-4713
 Griffith Violet r1319 Spring St
 Griffith Woodrow (Mary B) custdn Pub Library h1628 Dewey Av
 353-1302
 Grigsby Paul (Myrlee) retd h4308 Sterling Av (NM) 456-5417
 Grigsby Randy L studt r634 Glenwood Av (NB)
 Grigsby Raymond (Althea) emp GAC h634 Glenwood Av (NB) 456-4966
 Grimes Hughie retd h914 Gay St Apt 6
 Grimes L P Mrs h2842 Circle Dr 353-5456
 Grimes Ray A retd h1528 High St 353-0283
 Grimm Barry L (Donna) h3008 Harrisonville Pike
 Grimm Donna h801 Harrisonville Av (NB)
 Grimm Jack H (Ruth G) sporting goods 1003 Gallia St h1614 3d St
 353-2030
 Grimm Jack Quick Repair Shoe Shop (Jack H Grimm) 1003 Gallia St
 353-5082
 Grimm L Richd (Joyce) div mgr Marting Bros h3033 North Hill Rd
 353-2394
 Grimm Laura K (Wid James D) h4620 Old Scioto Trail (R) 353-3741
 Grimm Lloyd D (Anna) retd h2032 High St 354-1093
 Grimm Virginia h1103 Kent St Apt 7j
 Grimm Wm (Donna) h315 Ohio Av (NB)
 Grimshaw Ann (D W G Apts) rDayton Oh
 Grimshaw Gail studt r1671 Rosemount Rd (R)
 Grimshaw Gary USAF r1671 Rosemount Rd (R)
 Grimshaw Lynn A studt r1671 Rosemount Rd (R)
 Grimshaw Vaughn E (Margt A) (Fairtrace Shoes) h1671 Rosemount
 Rd (R) 354-1291
 Grisby Ronald porter Spiegel Catalog r634 Glenwood Av (NB)
 Grissom L Helen ofc nurse Chester H Allen h2014 Kinney's La
 353-6670
 Griswald Alma (Wid John M) r1139 17th St
 Griver Lillian r1004 2d St
 Grizzel Ruth (Wid Malcum) h4230 Columbia St (NB)
 Grofe Jennings r1018 Ruhlman Av
 Groh Donald (Wanda) tchr Glenwood High Sch h4315 Pine St (NB)
 456-5471
 Groh Harold (Dorlene) retd h1318 Dunlap Rd (Scioto)

1892—OUR 82nd YEAR OF SERVICE—1974.

American Savings & Loan Assn.
Insured Savings—Home Financing

503 Chillicothe St. 45662

Tel. 354-3177

225

Groh Melissa A Mrs nurse Mercy Hosp r5917 Gallia St (Scioto)
Groh Minionette (Wid Harry R) h806 Russ St (Scioto) 776-6435
Groh Nadine retd h1426½ Park Av 354-4688
Groh Shirley Mrs clk County Welfare Dept rRt 3 Wheelersburg O
Groh Susan L studt r4315 Pine St (NB)
Groh Thos H (Myrtle E) retd h1206 Pinehurst (W) 574-2979
Grohman Charles E clk Stand Sup r1128 Kinney's La
Grohman John L (Alberta E) pres genl mgr Standard Supply Co
rFriendship O
Grohman Mary E (Wid Charles C) h1128 Kinney's La 353-5975
Grohman Sharon J Mrs bkpr Fred Brown Inc h2225 High St 353-0073
Grollmund Don R refinery eng Ashland Oil h8209 Gallia Pike (W)
Apt 6 574-8072
Grooms Brenda studt r1535 Charles St
Grooms Darrell h1632½ 7th St
Grooms David A (Rosie) iron pourer Dayton-Walther h1511 14th St
(WP)
Grooms Edw (Dovie) h3031 Gallia St 353-5514
Grooms Gerald (Juanita) h1711 Wayne Av Apt A
Grooms Henry W (Florence M) auto repr 1544 Charles St h1544
Charles St 353-7617
Grooms John W sergt City Police Dept h1535 Charles St 353-0556
Grooms Kathryn nurses aide Scioto Mem Hosp r1535 Charles St
Grooms Kenneth E (Carolyn) emp Dayton-Walther r1223 Summit St
Grooms Linda S asst mgr Arthur Treacher's Fish & Chips r1538
Franks La (R)
Grooms Margt A r1538 Franks La (R)
Grooms Maxie bakery wkr Adams Baking rFriendship O
Grooms Melanie ofc sec Electronic Serv r1632½ 7th St.
Grooms Pearl r3031 Gallia St
Grooms Ronald bakery wkr Adams Baking rFriendship
Grooms Ruby J (Wid Robt) braider Mitchellace Inc h3158 Gallia St
353-4976
Grooms Russell E lab Portsmouth Casting r713 9th St
Grooms Stella M (Wid Roy E) h713 9th St 353-4694
Grooms Vaughn servmn Electronic Serv r1538 Franks La (R)
Grooms Velton P (Mary C) retd h1538 Franks La (R)
Grooms Wanda L Mrs emp Williams Mfg h218 Custus St (WP)
858-5656
Grooms Wm I (Helen J) slsmn Ferrell Auto Sls h2809 Gallia St
Grose Chessie retd h320 2d St 353-5816
Grose Leonard S (Anna C) retd h3622 Gallia St (NB) 456-4681
Grose Lois tchr Mc Kinley Middle Sch rRt 6
Grote Leo J retd h3824 Gallia St (NB)
Groves Arnold W (Wilma F) emp Osco Ind h1691 Grove La (NM)
456-4751
Groves Belinda M asst Arth O Kelly rStar Route Box 9
Groves Beverly waitress The Cottage rRt 6
Groves Frank O (Myrta) retd h4025 Pleasant Av (NM)
Groves Ishmael (Evelyn) emp G A C h2327 Argonne Rd
Groves John W (Faye M) v-pres R G Chem rStar Route
Groves Karen L waitress Stadium Lunch h2017 Thomas Av Apt B
Grubb Pearl E (Wid Forest A) retd h907 Harding Av (Scioto)
Grubbs Norma Mrs retd h1010 2d St Apt 2 353-1957
Grubbs Phillip (Sally) retd h1701 8th St 353-3874
Grubbs Robt (Thompson's Bar & Grill) rRt 1 Wheelersburg Oh

915-23 9th 45662

GERALD W. GILMORE, Manager

F. C. DAehler MORTUARY CO.

Phone 353-4146

AUTOMOBILE CLUB OF SOUTHERN OHIO



TEL.
354-5614

710 WALLER

BICKETT MACHINE & SUPPLY CO.

MACHINE SHOP—WELDING—ELECTRIC MOTOR REPAIR
METALLIZING—ORNAMENTAL IRON

DISTRIBUTOR OF AIRCO WELDING SUPPLIES and GASES

1411 Robinson Ave. 45662

Tel. 353-5710

226

- Grumee Margt (Wid Carey) h2217 7th St 353-3350
 Grumme Finley (Florine) lab N & W h2705 Euclid Av (WP) 858-5449
 Grundy Lawrence E (Eliz) serv mgr Cole Lincoln-Mercury h926 Gay St
 Grunit Gustav G (Elaine E) mgr Moore's Bldg Sup h1107 Ruhlman Av 354-8881
 Grutze Norman C (Bonnie B) terminal mgr Trucking Serv Inc h2470 Edgewood Dr 353-0078
 Gueltzow Barbara Sister tchr Holy Redeemer Elem Sch h2118 Argonne Rd
 Guildner John A (Martha L) slsmn Staker Sls & Serv h1650 3d St 354-2644
 Guilkey Betty J (Wid James E) h2224 Grandview Av
 Guilkey Carolyn S Mrs clk Security Cent Natl Bk r1018 Forest Dr
 Guilkey Cheri studt r1237 24th St
 Guilkey Iva (Wid Wm R) retd h424 3d St 353-7223
 Guilkey Robt L (Vera A) constn wkr h1237 24th St 353-5612
 Guilliams Carlos (Judith) prod mgr Harts Family Center h1309 Coles Blvd 354-3747
GUISEPPE'S PIZZA, Harold Ellison President, Billie Jean Ellison Vice-President, Pizza Restaurants And Carry-Outs, "Best Pizza Anywhere," We Deliver, 3 Locations, 7 Days A Week 10 AM-Midnite, 702 Gay St (45662), Tel 354-2846, 4302 Gallia St (New Boston, 45662) Tel 456-4146, 435 Center St (Wheelersburg, 45694), Tel 574-2545 (See Index To Advertisers)
 Guiseppi's Pizza (Br) (Harold Ellison) 435 Center St (W) 574-2545
 Gulick Edw Co (Edw R Gulick) plmb 1117 Offnere St 353-4720
 Gulick Edw R (Anne) (Edw Gulick Co) h1701 Coles Blvd 353-0190
 Gulick Edw R III (C'dora) plmb Edw Gulick Co rFriendship O
 Gulick O'Dora Mrs tchr Friendship Sch rFriendship O
 Gulker Arth E (Myrtle H) retd h114 Union St Apt 12 353-1564
 Gulker Emily B Mrs instr Ohio Univ-Portsmouth h1026 22d St 353-5990
 Gulker Geo D (M Imogene) san eng County Bd Of Comnrs h3240 Indian Dr 353-2721
 Gulker Thelma O Mrs sec-treas Keystone Printing r2514 Scioto Trail
 Gulker Tom v-pres Portsmouth Advertiser r724 Harvard Pl
GULKER WILLIAM E (Thelma O), Pres Keystone Printing Co, 842-46 4th St, Tel 354-1370, h2514 Scioto Trail, Tel 354-1732
 Gulker's Gift Shop (John R Hall) 731 5th St 353-0890
 Gullett Blain (Helen) retd h3008 Noddin Way 353-2826
 Gullett Nelly agt Reserve Life Ins rlrnton Oh
 Gullett Paris E (Jean) (Scioto Valley Prod) rRt 5 1372 Dogwood Ridge Rd (W)
 Gullett Robt (Terri) wkr Armco Steel hIroquois St (W) Apt E
 Gullett Steph USN r3008 Noddin Way
 Gulley Alice E studt r1808 Dexter Av
 Gulley Carole G (Wid Donald G) nurse Scioto Mem Hosp h4494 Westview Av (R)
 Gulley Constance M clk Mayor's Office r4309 Gallia St (NB)
 Gulley Dallas O (Ann M) retd h4309 Gallia St (NB) 456-4265
 Gulley Elvie O (Minnie A) insp State Hwy Dept h1808 Dexter Av 353-0152
 Gulley James R lab Village Serv Dept (NB) r4233 Pine St (NB)
 Gulley Keith E (Rosemary C) h2001 Mabert Rd 354-5543
 Gulley Odie M (Wid John P) h619 Glenwood Av (NB) 456-5736

WILLIAMSON



BOB'S SUBURBAN HEATING & COOLING

★
ELECTRIC
HEAT
PUMPS
★

Dogwood
Ridge Rd.
Route 2
Wheelersburg
Ohio

★
Telephone
574-5652

Marting's "One of Ohio's Good Stores"
 Tel. 354-4511

227

- Gulley Oral P (Pat S) prntr Mitchellace Inc rRt 6
 Gulley Raymond B (Belinda) opr Roy Mc Govney h2331 Charles St 354-4001
- Gulley Raymond C (Ruth) admn Village Of New Boston h4233 Pine St (NB) 456-5813
- Gulley Rosemary dental asst Michl A Kelly r2001 Mabert Rd
 Gulley Roxanne clk Shake Shoppe rSarasue (R)
 Gullion Geo R (Zola) retd h408 Bloom St (Scioto) 776-7179
- Gullion Zola cook Harding Sch r408 Bloom St (Scioto)
 Gundlah Genevieve L ofc sec GAC h1013 Kent St Apt 1k 353-3204
- Gunn Roy L (Ida M) h1210 Robinson Av Apt E 354-3844
- Gunnoe M Arnett (Frances M) clk Krogers h1620 Marne Av (WP) 858-2685
 353-9177
- Gunther's Cafe (Harold Micklethwaite) 1625 8th St
 Gustafson Charles mtcemn Mercy Hosp h1314 Linden Av
 Gustafson Laverne E (Wid Chas) food mgr Portsmouth Receiving Hosp h2213 Vinton Av
- *Gustafson Linda Mrs waitress Round Table h1902 Kendall Av Apt D
 *Gustafson Marjorie ofc wkr Southern Hills Hosp rWheelersburg Oh
 *Gustfson Hazel assoc Marvin Fraley rBell Hill (Scioto)
 *Gustin Robt A (Betsy) slsmn Electrolux Corp rRt 2 Wellston Oh
 *Guthrie Delores F (Wid Herman H) h1220 S Washington Blvd (WP) 858-4053
- *Guthrie Herman H (Karen E) carmn N & W h1376 9th St (WP) 858-4120
 354-3479
- *Guy Stanley (Lorraine S) retd h1202 Hutchins Av
 *Gwinn Alice tchr Garfield Sch r2501 Ka Lyn Dr
 *Gwinn O Mc Rae (Alice M) business coordinator City Bd Of Educ h2501 Ka-Lyn Dr 354-1860
- *Gwinn Sandra nurses aide Scioto Mem Hosp rRt 1 Bx 57 South Portsmouth Ky
 *Gwynn Fred (Dorothy) emp Atomic Plant h1016 13th St
 *Gwynn Rosa K (Wid H J) h2129 8th St 353-6304
- *Gygi Thos (Carol) emp E D S h1857 Coles Blvd
 *Gyor Bertha h2004 8th St 353-7274
- *Gyor Edna M r2004 8th St
 *Gyor Harold O (Iva A) jan N&W h2027 Jackson St 354-3886
- *Gyor Henry W (Ruth E) retd h1225 18th St 353-3881
- *Gyor Iva Mrs kitchen wkr Scioto Mem Hosp r2027 Jackson St
 *Gyor Kate G retd h1517 High St 354-2773
- *Gyor Ollie (Wid Oscar) tchr Friendship Sch h224 Calvert's La (WP) 858-4659
- H & D Cycle Shack Robt Hoover Pres 337 2d St 353-3300
- H & E Roofing Co (Harold E Hamilton) contrs 2015 20th St 353-1967
- H & R Block Esther Bottom Ofc Mgr 4136 Gallia St (NB)
 H & T Laundromat (Joe Hale And Thos Harold) 1153 3d St 353-9286
- Hhaaf Joann C credit mgr Mercy Hosp h1231 3d St 353-3364
- Hhaaf Joe emp Graf Lbr r1622 Mound St
 Hhaaf Mary I Mrs bkpr Barq Bottling r1622 Mound St

On Old Route 52, Franklin Furnace, Ohio 45629

ROY C. SERGENT, Owner and Administrator

24 Hour Nursing Care — Fire Proof — State Licensed and Approved

FOUNTAINHEAD NURSING HOME

Tel. 574-6200

THE DAVIS FUNERAL HOMES

West Portsmouth 858-4100

South Webster 778-2030

Sciotoville 776-2115

BAR and STRUCTURAL
STEEL

BRONZE BEARINGS

SIMPSON BROTHERS Machine Works, Inc.

Phone 353-6870

2204-06 Gallia St. 45662

GENERAL MACHINE
WORK
MACHINERY MAINTENANCE
WELDING



LUTHER TRANSFER, Inc.

MOVING AND STORAGE
LOCAL and NATIONWIDE

Agent — U.S. Van Lines, Inc.

353-6280
353-1873

228

- Haaf Paul M (Mary I) supvr Williams Mfg h1622 Mound St 353-6743
Haag Dorothy retd r3013 North Hill Rd
Haag Richd A (Eliz M) retd h3203 S Taylor Ct 353-7970
Haas Aline tchr Roosevelt Sch r2338 Mickelthwaite Rd
Haas Esther Mrs hsekpr 3606 Sheridan Rd r3606 Sheridan Rd
Haas James studt r2338 Micklethwaite Rd
Haas Michl (Anna M) firefighter City Fire Dept h2338 Micklethwaite Rd 353-1783
Haas Ralph E (Barbara) corres tech Ohio Valley Gas Co h2212 Summit St 353-0514
Habern Harold W (Margaret) pres Portsmouth News Agcy rAshland Ky
Habern Margt Mrs sec-treas Portsmouth News Agcy rAshland Ky
Hack John F (Alberta Y) retd h1908 Baird Av 353-7373
Hacker Beulah emp Penney's rSouth Shore Ky
Hacker Carolyn S clk typ Mercy Hosp rRt 1 Mc Dermott
Hacker Denver emp Dayton-Walther rRt 3 Wheelersburg O
Hacker Donald C (Helen) iron pourer Dayton-Walther h2479 Mabert Rd
Hacker Hilary Sister asst admn Mercy Hosp r1241 18th St
Hacker Larry D (Pamela) servmn Ohio Power rRt 2 Bx 12 Wheelersburg O
Hackman Anne Mrs teller Security Cent Natl Bk r5275 Oakland Av (Scioto)
Hackman Bernie Jr (Ann) mgr Richards Elec Sup Co h5275 Oakland Blvd 776-6111
Hackney Martella Mrs rDogwood Ridge (W)
Hackney Sarah (Wid Orda) h1416 Bihlman Dr 353-7812
Hackworth Edgar T (Stella M) retd h6146 Harding Av (Scioto) 776-6687
Hackworth James W (Rita K) emp EDS h1417 4th St (WP) 858-4427
Hacquard Louis D (Lucile E) analyst G A C h1918 High St 354-2177
Hadaway Charles W (Phyllis) h2527 Thomas Av 353-8563
Hadaway Phyllis nurses aide Southern Hills Hosp r2527 Thomas Av
Haddox Clarence D (Molly) h1214 Franklin Av
Hadinger Dennis emp Guisepe's Pizza rRt 1 Scioto
Hadinger Susan K key-tape opr Steele Data Processing
Hadsell Donald A (Barbara J) h2504 Ritchie St 353-0872
Hadsell Ronald A (Jean) (Hadsell's Wrought Iron Shop) h1130 Front St 353-2496
Hadsell's Wrought Iron Shop (Ronald A Hadsell) 1130 Front St 353-2496
Hafer Anise cafeteria wkr W Elem Sch r7040 Shela Blvd (Scioto)
Hafer Billie G (Pamela R) emp EDS h523 Bloom St (Scioto)
Hafer Earl (Norma) rep Scioto County Co-Op Milk Producers rLucasville O
Hafer Harold E (Loretta) agt Natl Life & Accident Ins rChillicothe O
Hafer John x-ray studt Mercy Hosp rLucasville Oh
Hafer Karen clk Scioto Mem Hosp rSouth Shore Ky
Hafer Norma M ofc sec Grange Mut Ins rBox 172 Lucasville O
Haffner Albert W (Juanita L) emp Williams Mfg r1909 Charles St
Haffner Alma M retd h716 Washington St Apt 23 353-0769
Haffner Edna (Wid Harry P) h1032 Main St (WP)
Haffner Jack W (Rosemary) counselor Bur Of Voc Rehabilitation h4758 Dehner St (R)
Haffner John M (Virginia M) retd h1911 Grandview Av (WP) 858-5867

THE T. M. PATTERSON PAPER BOX CO.

705-15 FRONT ST. 45662

TEL. 354-2871

229

Haffner Loyeselle M retd h1731½ Robinson Av	353-2935
Haffner Walter J retd h8349 Green St (W)	574-6689
Haffner Walter F retd h1245 Coles Blvd	
Hagaman Jesse G (Pearl D) retd h1806 Summit St	353-6982
Hagarty Dennis S (Sabina S) phys dir YMCA h918 30th St	353-4468
Hagen Heidi J teller Security Cent Natl Bk rBx 222 S Webster Oh	
Hager Darrell studt r2122 Mabert Rd	
Hager Edwin emp Boulevard Garden Center r1720 Coles Blvd	
Hager Edwin G (Peggy L) USA h2529 17th St	353-7410
Hager Evena (Wid Gravel) h2122 Mabert Rd	
Hager Garvette tchr W Elem Sch r2122 Mabert Rd	
Hager Joe Jr (Deloris) field claim rep State Farm Ins h2148 27th St	354-1408
Hager Mary M (Wid Miles B) h1701 Kendall Av Apt A	353-4463
Hager Norve studt r2122 Mabert Rd	
Haggard Ethel Mrs bkpr Atlas Fashions r2055 Charles St	
Haggard Wm L (Ethel I) sht mtl wkr Babcock & Wilcox h2055 Charles St	353-3097
Haggard Wm L Jr drftsmn Ed Pyles & Son r2055 Charles St	
Hagh Peggy emp Blvd Garden Center	
Hagins Seldon retd r1209 9th St	
Hagry David E r2935 Gallia St	
Hahn Jose I Mrs binder Williams Mfg h1821 Grandview Av	353-6764
Haines Betty Mrs h1514 5th St Apt 2	
Hairston Fred J slsmn Kraft Foods r2534 Scioto Trail	
Hairston Gary emp Goodyear Atomic r1314 17th St	
Hairston Harry E (Hortence E) constn wkr Goodyear Atomic h1314 17th St	353-5447
Hairston Hortense tchr aide Portsmouth Year Round Head Start r1314 17th St	
Hairston John W (Marcella J) (Johnnie's Corner) h2534 Scioto Trail	
Hairston Marcella J Mrs clk Ohio Power r2534 Scioto Tr	
Hairston Ruby (Wid Lonie) h1206 Findlay St	353-8556
Hairston Russell studt r1314 17th St	
Hairston Sheila A registrar Portsmouth Interstate Business College r2534 Scioto Trail	
Haislet James W (Zea) retd h4451 Rose Valley Rd (R)	353-0572
Haislett Gerold (Georgia) h811 Findlay St Apt 803	
Halbert Dewey (Wid John) h2541½ 17th St	
Halc Agnes L h3547 Rhodes Av (NB)	
Halcomb Joseph (Sharon) slsmn Euton Realty rLucasville Oh	
Halcomb Randolph (Loretta) guard SOCF h1919 Grandview Av	353-4267
Halcomb Richmond B (Nellie) firemn GAC h1113 Kent St Apt 8c	354-4159
Hale See Also Hall	
Hale Alf B (Brenda J) lab N&W R R h2943 Walnut St	
Hale Alpha (Wid Burris) h3912 Stanton Av (NB)	456-6387
Hale Boone (Edna) (Hale Sign Co) h2749 Walnut St	353-8754

Christian Lumber Company

1403 Fourth Street

West Portsmouth, Ohio

Phone 858-6644



307 CHILLICOTHE ST.

"WE SERVICE WHAT WE SELL"

TEL. 353-1655

RGBI

TRI-STATE TV APPLIANCE
& FURNITURE, Inc.

ROGER KILGORE'S

RGBI

**C S C
CLEANING
SUPPLIES
COMPANY**

HEADQUARTERS

SALES
&
RENTALS
OF
CLEANING
SUPPLIES
&
EQUIPMENT

224 COURT ST.

TEL.
353-5181

CENTER STREET TV

"We Service All Makes"

Tel. 574-6501

Wheelersburg

433 Center St.

PRE-CAST CONCRETE CO. INC.



Sewer Pipe—Grease Traps
Precast Steps, Stepping Stones
Building Supplies



2044 8th St.

Tel. 353-6610

230

- Hale Brenda J Mrs nurses aide Scioto Mem Hosp r3701 Rhodes Av (NB) Apt G2
- Hale Cecil (Donna) mech Classic Bowling Inc h819 Longview Av (WP) 858-5379
- Hale Chandis tchr East High Sch h612 Offnere St
- Hale Charles (Juanita) (Hale's Dairyland) h1502 15th St (WP)
- Hale Charles E h933 14th St 353-1426
- Hale Clarke H (Alleen W) supt N & W R R h808 Waller St 354-2080
- Hale David C (Sherry T) mech Classic Bowling Inc h1627 11th St
- Hale Donna Mrs clk Classic Bowling r819 Longview Av (WP)
- Hale Edgar H retd h1528 Mabert Rd
- Hale Edith emp Williams Mfg h308 Bond St 354-1931
- Hale Edna r1409 2d St
- Hale Eug (Jean) lab Ohio Stove h2458 Mabert Rd 353-8474
- Hale Garry L (Kathy) lab N & W h2016 Grant St
- Hale Gretta Mrs retd r1528 Mabert Rd
- Hale Harvey M (Sally) carp 1130 3d St h1130 3d St 354-3474
- Hale Hazel Mrs braider Mitchellace Inc rMaloneton Ky
- Hale Helen dept head Marting Bros rMc Dermott O
- Hale Helen W retd r808 Waller St
- Hale James D elec formn Dayton-Walther rWest Portsmouth O
- Hale James E (Debbie S) guard S O C F h929 2d St 353-3977
- Hale James W emp Dayton-Walther rLynn Ky
- Hale John M (Thelma) lab Bihl's Farm hGreen St (W)
- Hale Joseph E (Helen) (West Side Laundromat) h2650 Galena Pike (WP)
- Hale Juanita waitress Hale's Dairyland r1502 15th St (WP)
- Hale Larry USN r2458 Mabert Rd
- Hale Larry E (Patty J) emp Hotstrip Cyclops h1623 Mound St
- Hale Lilyan instr The Stitchery rRt 5
- Hale Margt (Wid Clinton C) h1531 Dunlap Rd (Scioto) 456-5187
- Hale Michl food serv wkr Portsmouth Receiving Hosp r1573 Dunlap Rd (Scioto)
- Hale Nancy E h1503½ 4th St 353-0051
- Hale Nellie h3983 Gallia St (NB) Apt 406 456-4053
- Hale Randy (Judy) (Hale's Dairyland) h1526 15th St (WP)
- Hale Ronald (Jeannine) fcty wkr Williams Mfg h1108 Milldale Rd (NB) 456-4797
- Hale Sally nurse Lakeview Nursing Home r2020 7th St
- HALE SIGN CO (Boone Hale) Signs, Displays, Banners, Window And Truck Lettering, 1321 Gallia St (45662) Res Tel 353-8754
- Hale Sign Co (Boone Hale) 1321 Gallia St
- Hale Steph Jr (Josephine J) tech Laby For Bio-Chemistries rRt 2 Mc Dermott
- Hale Sweetland (Wid Adam) retd r1320½ Summit St
- Hale Thos D (Marjorie K) firefighter City Fire Dept h1721 5th St 353-2993
- Hale Wm D emp Wilcar Enterprises r1130 3d St
- Hale's Dairyland (Randy And Charles Hale) ice cream 1548 3d St (WP) 858-4493
- Haley Cath H (Wid Thos F) h513 Offnere St 353-5588
- Haley Francis retd h811 Findlay St Apt 311 354-3553
- Haley Lois clk Scioto Mem Hosp r1138 10th St
- Haley Louis G (Lois) pntr EDS h1138 10th St 354-1831
- Haley Muriel Mrs h615 Lincoln St Apt 1 353-4073
- Haley Valdon (Emma K) shopmn N & W h1316 14th St 353-0011



Security Central

"That's My Bank"

CALL 354-3261



231

Haley Walter D studt r513 Offnere St
 Haley Wilbur E (Ella) fcty wkr Williams Mfg h1124 14th St 353-0932
 Hall See Also Hale
 Hall Ada E (Wid Floyd) h1022 Charlevoix St (W) 574-5361
 Hall Anna r1319 Spring St
 Hall Archie (Margt) carp 2214 Rose Av (WP) h2214 Rose Av (WP) 858-4155
 Hall Bennie studt r1224 Mayo St (Scioto)
 Hall Betty clk Scioto Mem Hosp rWheelersburg Oh
 Hall Betty I (Wid Augustus) h4146 Pleasant Av (NM) 456-5096
 Hall Brenda recpt Pacific Finance Loans r1316 Coles Blvd
 Hall Charles (Amanda) retd h805 Court St 354-3985
 Hall Charles E (Marjorie F) eng Charles Taylor & Sons h2644 Gilbert Av 353-6344
 Hall Charles R (Pauline R) retd h1942 Hutchins Av 353-0607
 Hall Creola Mrs mgr Artwil Dress Shop rRt 1
 Hall Danl B (G Kath) swtchmn EDS h es Stockham Hill Rd (WP) 858-5422
 Hall Deborah Mrs clk Arth Treacher Fish & Chips h2117½ Scioto Trail
 Hall Debra nurse Mercy Hosp rMinford Oh
 Hall Donald emp Dayton-Walther rCharles St
 Hall Donald E (Martha E) h2821 Gallia St
 Hall Dorothy (Wid Charles E) retd h2502 Thomas Av
 Hall Edna (Wid Fred) retd h1213 7th St (WP) 858-5028
 Hall Ella M (Wid Charles R) retd h2203 Mabert Rd 353-8657
 Hall Ellen Mrs cook Giles Restr
 Hall Ellis (Ollie) constn wkr h502 Short St (WP) 858-4162
 Hall Ethel retd hHygean Run Rd (WP)
 Hall Evelyn h1548 Dunlap Rd (Scioto)
 Hall Evelyn tchr W Elem Sch rBox 129 (W)
 Hall Evelyn Mrs clk Larry Moore Sporting Gds rFranklin Furnace Oh
 Hall Faye whse wkr Radiant Sls rRt 2 Ironton Oh
 Hall Frank retd r416 Gay St
 Hall Fred retd h706½ John St
 Hall Gary L mech Frank Tiedge Ford rRt 2 South Webster O
 Hall Geo (Irma) driver Greyhound rSouth Shore Ky
 Hall Gertrude Mrs clk Millhuff's Dept Storè r3351 Indian Dr
 Hall Glen W (Helen M) prntr Portsmouth Times r1224 Mayo St (Scioto)
 Hall Glenn E (Louree S) equip opr Scioto County Engineer rRarden O
 Hall Gloria Mrs teller Natl Bk Of Portsmouth rRt 1 Minford O
 Hall Grace h811 Findlay St Apt 206
 Hall Grace h1508 4th St
 Hall Grace G Mrs clk County Welfare Dept h1250 Bihlman Dr 354-4008
 Hall Hassie M Mrs pkr Mitchellace Inc rLucasville O

- CHAIRS and DESKS
- FILE CABINETS
- RE-X ROTARY MIMEOGRAPH
- ARTISTS' SUPPLIES
- DICATING EQUIPMENT
- RIBBONS and CARBON PAPER
- ROYAL TYPEWRITERS

607 Chillicothe St. Tel. 353-1187

STAPLETON

OFFICE SUPPLY CO.

- SMITH-CORONA TYPEWRITERS
- FIREPROOF SAFES and CHESTS
- DUPLICATING MACHINES
- OFFICE and SCHOOL SUPPLIES
- GIFTS and GREETING CARDS
- CLARY ADDING MACHINES
- VICTOR BUSINESS MACHINES



REALTOR

Sales — Rentals
Appraisers

8200 Gallia St.

Wheelersburg, 45694

Tel. 574-6055

Tel. 354-3118

Scioto Trail at 29th St. 45662



**First
Federal
Savings
& Loan
Association**

80th Year

**HOME LOANS
INSURED SAVINGS**

843 Gallia

TEL.
353-1181

Wheelersburg
Branch
Tel. 574-5065

GOAD'S



**SERVICE
STATION**

7 AM To 10 PM

Located
Route 52 and
23 Intersection

**BRAKE WORK
HEADLIGHT
AIMING**

**FREE
PICK-UP
AND DELIVERY
SERVICE**

**1200
Gay St.
TEL.
353-9174**

**BOULEVARD
GARDEN
CENTER**

1720 Coles Blvd.

Tel. 353-0997



232

- Hall Helen physical therapy aide Scioto Mem Hosp rCarey's Run Rt
1
Hall Hollie C retd h520 Union St 354-5306
Hall Homan T plant security supt EDS h2617 Shawnee Rd 354-1531
Hall Jackie clk Selective Serv Sys rWaverly Oh
Hall James D lab Harbison-Walker rRt 2 Wheelersburg O
Hall Janet r913 Longview Av (WP)
Hall Jerry studt r2214 Rose Av (WP)
Hall Jo Ann clk Kroger's rRt 2 West Portsmouth Oh
Hall John H retd h1219 14th St Apt H
Hall John R (Mary E) (Gulker's Gift Shop) h731½ 5th St 353-0890
Hall John T USA r2214 Rose Av (WP)
Hall Johnny (Peachie) lab EDS h927 Harrisonville Av (NB) 456-5317
Hall Joseph (Evelyn) retd h1527 Dunlap Rd (Scioto)
Hall Joseph A (Ruby M) plmb h2108 Charles St 353-7993
Hall Juanita Mrs h1519 Dunlap Rd (Scioto) 456-5187
Hall Kelly (Jane) retd h103 Glover St 353-3761
Hall Lois Mrs designer Herms Floral rMc Dermott O
Hall Lundy retd h1103 Front St 354-7920
Hall Margt (Wid John) h5917 Gallia St (Scioto) 776-2297
Hall Margt E r2203 Mabert Rd
Hall Mary A marker US Lndry rRt 1
Hall Mary E ofc sec Cole Lincoln-Mercury r5917 Gallia St (Scioto)
Hall Mary G slswn Millhuff's r3351 Indian Dr
Hall Matilda E (Wid Walker) retd h1244 9th St 353-1474
Hall Matthew (Palace Cafe)
Hall Mavis teller Natl Bk Of Portsmouth rRt 1 Minford O
Hall Myrtle (Wid Geo) retd h2119 7th St
Hall N Jean Mrs nurse h4247½ Oak St (NB)
Hall Nell (Wid James) retd h811 Findlay St Apt 412
Hall Patricia Mrs dietary aide Mercy Hosp rMaloneton Ky
Hall Pearl (Wid Wm D) h2700 Ritchie St 353-2435
Hall Ralph (Mildred) mach EDS h es Slab Run Rd (WP) 858-2082
Hall Ralph (Brenda) lab Scioto County Eng h2412 Mabert Rd 353-2708
Hall Ray Jr (Rowena A) supvr N&W h2215 Grant St 354-1582
Hall Raymond E (Helen I) prin South Portsmouth Elem Sch h4221
Gallia St (NB) 456-4307
Hall Raymond H retd h1133 Castle St (Scioto) 776-6711
Hall Richd delmn Tri-State TV Furn & Appl rS Portsmouth Ky
Hall Richd K (Margt M) retd h2026 27th St 353-5040
Hall Robt storerm clk Scioto Mem Hosp r2006 20th St Apt 4
Hall Robt Clothing Gus H Chucales Mgr 1907 11th St 354-1909
Hall Roger W (Julia M) (Hall's Penzoil Serv Sta) h2657 Galena Pike
(WP) 858-4755
Hall Ronald (Judy) pntr Jones Auto Body Shop rRt 1 Minford O
Hall Ronald A (Edith C) emp South Shore Ky Waterworks h1360
11th St (WP)
Hall Rowena M Mrs dept mgr Sears r2215 Grant St
Hall Ruby Mrs retd h922 12th St
Hall Russell (Leona M) retd h4485 Rose Valley Rd (R) 353-5401
Hall Russell Jr (Betty A) eng N & W h1453 Rosemount Rd (R)
Hall Russell E (Norma J) dist sls mgr Western & Southern Life Ins
h1224 Buena Vista La
Hall Ruth cash Foodland Mkt No 3 rRt 1
Hall Sanford constn wkr h1344 14th St (WP)

MARVIN FRALEY REALTOR

Sales and Rentals

Citizens Plaza East, Wheelersburg, Tel. 574-2561



233

- Hall Shirley A Mrs Rick's Direct Fcty Carpet Outlet h1911 Summit St 353-1286
- Hall Susan Mrs case wkr County Welfare Dept rRarden O
- Hall Ted W (Evelyn) custdn Portsmouth Bank rBox 55 Franklin Furnace O
- Hall Terry mtce wkr Scioto Mem Hosp
- Hall Vaughene (Wid Floye) h1701 Kendall Av Apt D
- Hall Virgil r811 Findlay St Apt 206
- Hall Wallace emp Portsmouth Casting rRt 1 Minford O
- Hall Walter (Bertha) retd h704 Center St (W) 574-2324
- Hall Wayne (Karen) atndt Mc Graw's Ashland Serv h2004½ Grant St
- Hall Wm emp EDS h1129 Johnson St (Scioto) 776-7571
- Hall Wm h2310 Vinton Av
- Hall Wm M (Jean) (Hall's Bargain House) h3960 Gallia St (NB)
- Hall Wilma H (Wid Chester B) h607 Harding Av (Scioto) 776-6569
- Hall's Bargain House (Wm M Hall) genl mdse 4140½ Gallia St (NB)
- Hall's Eden Park TV (Roger Hall) 920 Harrisonville Av (NB) 456-5487
- Hall's Penzoil Service Station (Roger Hall) 2655 Galena Pike (WP) 858-9931
- Hallbach Jamey cash Krogers rS Webster
- Haller Victor (Opal) retd h4148 Taft St (NB) 456-6216
- Hamblin Florence I (Wid Jos A) h1528 11th St 353-3922
- Hamblin Jack (Juanita) emp C & O h2525 Argonne Rd 353-0711
- Hamblin John (Sue) lab N&W h1032 18th St 353-3438
- Hamblin Lester C (Juanita) retd h4589 Dehner St (R) 353-7857
- Hamblin Nettie M cook Moore Restr r415 Offnere St
- Hamblin Stella r1139 17th St
- Hamblin Sue A nurse Scioto Mem Hosp r2381 Edgewood Dr
- Hambrick Columbus T (Savannah) retd h1023 13th St 354-2276
- Hamburger Inn No 1 (Ronald Ratcliff) 1547 Gallia St 353-9248
- Hamer Kenneth T iron wkr EDS h309 Lincoln St (WP) (N Area) 858-4541
- Hamer Richd G insp N & W R R h1022 21st St Apt A 354-1441
- Hamer Ruth Mrs asst clk County Bd Of Elections r202 Fairfax Av (WP)
- Hamer Thos M (Ruth V) mech EDS h202 Fairfax Av (WP)
- Hamilton Alan R (Jaimene A) studt h1345 8th St (WP) 858-5936
- Hamilton Allene B Mrs bander Mitchellace Inc r1609 6th
- Hamilton Alton h921 Maple Ct (NB) 456-6760
- Hamilton Alva dishwshr Guiseppes Pizza rSouth Shore Ky
- Hamilton Arth hpr Gemperline Furn rRt 5
- Hamilton Barbara Mrs nurses aide Mercy Hosp r2016 Vinton Av
- Hamilton Betsy cash Millhuff's r5923 Glen St (Scioto)
- Hamilton Betty Mrs h514 Campbell Av 353-0440
- Hamilton Beverly A Mrs nurse Scioto Mem Hosp rMinford Oh
- Hamilton Ceola Mrs nurses aide Scioto Mem Hosp rLucasville Oh
- Hamilton Charles (Sandra) emp Tel Co h1350 13th St (WP) 858-5136

Newberry's Department Store

MEN'S and WOMEN'S CLOTHING — GIFTWARE
SPORTSWEAR — HOUSEWARES

4132 Gallia, New Boston 45662

Tel. 456-4300

A PORTSMOUTH
AREA INSTITUTION
SINCE 1908



THE ADAMS
BAKING CO.
BETTER BREAD

Brock Funeral Home, Inc.

Gallia and Waller, Portsmouth, 45662
Gallia at Hayport, Wheelersburg, 45694

353-2800
574-2049



Tel. 353-4332

BOLDMAN
REALTY

1327 Kinney's La.

PAUL L. DOYLE

Nursery & Garden Center



Nursery
Stock
Garden
Supplies

**4857 Old Scioto Trail
Rosemount**

Tel. 354-5707

Floral Hills Memory Gardens

Rt. 1, Franklin Furnace, Ohio



"I am the resurrection and the life."

Tel. 574-2076

234

- Hamilton Charles M (Betsy B) swtchmn EDS h5923 Glen Av (Scioto) 776-2815
- Hamilton Claude F (Dorothy) electn Harbison-Walker h1143 9th St 353-2374
- Hamilton Connie S pkr Mitchellace Inc rRt 1
- Hamilton Cynthia studt r1210 11th St
- Hamilton Daisy (Wid Sherman) Indry wkr US Lndry & Clns h3828 Rhodes Av (NB)
- Hamilton Danl (Marsha) repr Scioto T V Sls rRoosevelt Ct
- Hamilton David A (Janet L) (A A A Exterminating Co) h517 Market St 353-6653
- Hamilton David F (Alice F) elec eng Dayton Walter Corp h4315 Flo Morgan (R) 353-6671
- Hamilton David R with Dayton-Walther r1247 17th St
- Hamilton David T (Marjorie) emp EDS h922 Maple Ct (NB) 456-5151
- Hamilton David W (Barbara) meat ctr Foodland Mkt h2016 Vinton Av 354-5049
- Hamilton Denny R (Allene) hd custdn Garfield Sch h1609 6th St 354-2221
- Hamilton Doris L Mrs rougher Williams Mfg h1821 Dexter Av 353-1719
- Hamilton Dorothy H (Wid Carl T) ofc wkr Teleprompter Of Ports h1816 Highland Av 353-3933
- Hamilton Edw S (Arlie D) retd h2402 Mabert Rd 353-6925
- Hamilton Effie V folder US Lndry & Clns rFirebrick Ky
- Hamilton Elbert D studt r922 Maple Ct (NB)
- Hamilton Elbert S (Bonnie H) steel wkr EDS h1921 7th St 353-3398
- Hamilton Ernest H (Eliz A) h2030 Russell Av (WP) 858-2224
- Hamilton Estal D (Mary) emp EDS h1820 Mabert Rd 353-7307
- Hamilton Fredk H (Dolcia A) formn mails US Postal Service h411 City View Av (WP) 858-4885
- Hamilton Gary delmn Colonial Florist rRt 1 South Shore Ky
- Hamilton Gary M (Lola) servmn A A A Exterminating h4260 Cedar St (NB)
- Hamilton Gladys clk Blackburn's Mkt rS Webster O
- Hamilton Harold D studt r2015 20th St
- Hamilton Harold E (Betty) (H&E Roofing Co) h2015 20th St 353-1967
- Hamilton Herschel (Shirley) emp Rienharts h1253 16th St (WP) 858-2741
- Hamilton Irene (Wid Fred E) retd h610 5th St Apt 320 353-7469
- Hamilton Jack (Virginia) h1705½ 11th St
- Hamilton James emp Piatt Egg Plant h1725 Oakland Av 353-8375
- Hamilton James E (Sharon) driver Village Serv Dept (NB) h3433 Gallia St (NB) 456-5053
- Hamilton James F retd h809 Harvard Pl 353-2354
- Hamilton James F Jr (Wanda J) brklyr EDS h2118 Russell Av (WP) 858-4219
- Hamilton James R r1416 Spring St
- Hamilton Jane A Mrs supvr City Income Tax Div r1725 Oakland Av
- Hamilton Janice ofc & credit mgr Custom Carpet rRt 1
- Hamilton John J kitchen hlpr Guiseppes Pizza
- Hamilton Joseph L (Audrey) plmb h1662 Highland Av 353-7156
- Hamilton Juanita G h2945 Walnut St 353-2961
- Hamilton Karen h3731 Stanton Av (NB)
- Hamilton Larry slsmn Coca Cola r3828 Rhodes Av



McGovney Ready Mix, Inc.

READY MIXED CONCRETE

Tel. 353-4111

55 River Ave. 45662

P. O. Box 510

235

- Hamilton Leo D (Barbara) lab Osco Ind Inc h2229 Pershing Av (WP) 858-2309
- Hamilton Lewis R Rev (Frances L) pastor Church Of Christ h1217 Bonser Av (Scioto) 776-2497
- Hamilton Lillian (Wid Clyde) h1416 Spring St 353-4998
- Hamilton Lillian (Wid Benj L) h4237 Gallia St (NB) 456-4319
- Hamilton Mae retd r708½ John St
- Hamilton Margt serv wkr Portsmouth Receiving Hosp h1210 11th St
- Hamilton Martha (Wid Howard M) h230 Maple St (WP) 858-2574
- Hamilton Mary A (Wid Harry A) retd h2109 Galena Pike (WP) 858-2558
- Hamilton Maude N (Wid John B) h1705 11th St 353-1286
- Hamilton Maurice L (Carmen A) asst v-pres-comptroller Portsmouth Bank h1511 Coolidge Av (Scioto) 776-7374
- Hamilton Millard (Mildred) retd h1714 High St 353-1653
- Hamilton Oscar retd h234 2d St
- Hamilton Pamela studt r1662 Highland Av
- Hamilton Randolph C (Margt E) driver EDS h1247 17th St 353-3694
- Hamilton Rebecca J studt r1662 Highland Av
- Hamilton Richd r2016 6th St
- Hamilton Robt (Shirley) mtce mech Dayton-Walther h1830 Grant St
- Hamilton Robt L r1820 Mabert Rd
- Hamilton Robt L (Bonnie L) custdn Tel Co h1551 Poplar St 354-5261
- Hamilton Robt L (Thelma J) take off mn Harbison-Walker h4009 Pleasant Av (NM) 456-5584
- Hamilton Ross whse wkr Midland Gro r207 Fairfax Av (WP)
- Hamilton Roy retd h708½ John St
- Hamilton Ruby M (Wid Kenneth) h1419 Custus St (WP)
- Hamilton Russell (Hazel I) retd h3858 Stanton Av (NB) 456-4784
- Hamilton Ruth clk Smith Drug r935 3d St
- Hamilton Sam R (Iolean) retd h2016 6th St 354-3657
- Hamilton Sanford G (Anna W) (Sanford Hamilton Ins Agcy) h1110 22d St 353-4762
- Hamilton Sharon Mrs sten Harbison-Walker r3433 Gallia St (NB)
- Hamilton Steph J clk Krogers r2118 Russell Av (WP)
- Hamilton Steve (Karen) emp Coca-Cola r3828 Rhodes Av (NB)
- Hamilton Steven B (Deborah) agt West & Sou Life rRt 2 Bx 175 Lucasville O
- Hamilton Tommy studt r1210 11th St
- Hamilton Wanda Mrs css-aide Mercy Hosp rSouth Shore Ky
- Hamilton Wayne journeymn Ports Super Mkt r2016 Vinton Av
- Hamilton Willard E mtcemn Terrace Apts h1522 Mabert Rd 354-5165
- Hamilton Wm Rev (Hila) retd h1826 Valley St (NM) 456-5169
- Hamilton Wm E (Phyliss C) guard SOCF h2701 Thomas Av Lot 61 353-1406
- Hamm Gary carryoutmn Foodland Mkt No 3 r2003 Beekman Av
- Hamm Rachel r605 Front St
- Hamm Raymond M (Geraldine D) retd h2003 Beekman Av (WP) 858-4723



Insurance
By Phone

"HOWARD"
and
"JOHN"

BERNDT

Tel.
353-3121

709 6th
45662



CLASSIC LANES
823 Chillicothe
353-9158

RAINBOW LANES
1400 Kendall Av.
353-9122

SUNSET LANES
2330 17th St.
353-9125



Uneco Inc.

ELECTRICAL CONTRACTORS

2304 GRANT ST.

TEL. 354-5666

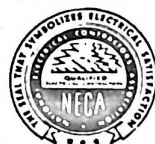

GLAD TIDINGS

Book
Store

RELIGIOUS
GOODS

Books

CHURCH
SUPPLIES

816
4th
St.
TEL.
354-1717



- Design
- Planting
- Seeding
- Maintenance
- Sodding
- Nursery
Stock

U.S. 23 North

TEL.
354-3353



GUISEPPE'S PIZZA

"BEST ANYWHERE"

PORTSMOUTH
354-2846

NEW BOSTON
456-4146

WHEELERSBURG
574-2545

236

- Hamm Wm (Shirley) h2667½ Euclid Av (WP)
Hamm Wm F Jr (Lula M) agt Prudential Ins h4004 Pleasant Av (NM) 456-5845
- Hammerstein Jane cook Pop's Place h1122½ Lawson St
Hammerstein Matilda rElmwood Village Ports
Hammitt Judith A Mrs h1726 Oakland Av 354-4405
Hammock Homer (Reba L) retd h1644 Jenkins La (WP) 858-4462
Hammock Robt (Shirley) h4491 Woodland Av (R)
Hammock Shirley Mrs dep County Treas r4491 Woodland Av (R)
Hammon Virginia h1516 Marne Av (WP) 858-4602
Hammond See Also Hammonds And Hammons
Hammond Abbey (Wid Lawrence) h309 3d St
Hammond Ada E (Wid R Grant) retd h1012 Selma Av 353-0475
Hammond Barbara r2317 Grant St
Hammond Building 8200 Gallia Pike (W)
Hammond Building Supply (Paul Hammond) 8200 Gallia Pike (W) Suite A 574-6250
Hammond Callie beauty opr Marting Bros rEden Park Rt 6
Hammond Carl R (Lela M) div supvr Genl Tel h1224 Hogan St (R) 354-4438
Hammond Charles E (Cheryl) route slsmn Coca-Cola rRt 3 Bx 147
Hammond Charles N (Mary F) carp h14 Union St 354-4743
Hammond Christine nurses aide Malone Nursing Homes h7946 Gallia Pike (W)
Hammond Dale USN r3136 Gallia St
Hammond Dollie shoe wkr Williams Mfg h1926½ 7th St
Hammond Donald E Rev (Marylin) pastor Apostolic Gospel Ch h1362 Mary St (R) 354-1108
Hammond Doug bartndr Harold's Foods r9 Glover St
Hammond Elmer G (Lillian) h3369 Harrisonville Pike 456-6677
Hammond Elmer G (Callie H) bldg supt Masonic Temple h2802 Brant Av 353-4072
Hammond Eug htg & air condtg contr 111 Glover St h111 Glover St
Hammond Francis M (Ruth J) retd h505 Court St 354-1715
Hammond Gail Mrs h818 Russ St (Scioto)
Hammond Harold h8351 Hayport St (W) Apt 30
Hammond Harriet (Wid Sam) retd h803 Harvard Pl 353-1844
Hammond Harriet slswn Artwil Dress Shop h611 Boundary St 353-4556
Hammond Helen L tchr W Elem Sch rRt 3 Box 155 (W)
Hammond Ina (Wid Edgar S) h115 Glover St 353-4501
Hammond James W meat ctr Krogers r2005 5th St
Hammond John C (Carrie M) retd h1511 Bonser Av (Scioto) 776-2571
Hammond Judith K Mrs clk Atlas Fashion r2122 18th St
Hammond Kathy Mrs nurses aide Scioto Mem Hosp h3755 Rhodes Av (NB)
Hammond Keith D studt r9 Glover St
Hammond Larry E (Sandra) carp h2275 Mabert Rd
Hammond Lee emp W P A Y rRt 2 Lucasville Oh
Hammond Lela R (Wid Orville) h1427 Slocum Rd 776-6656
Hammond Lena M nurse Mercy Hosp h1821 Waller St 353-6828
Hammond Mark L (Mary M) die mkr Williams Mfg h9 Glover St 353-1240
Hammond Marshall (Sylvia) retd h2005 7th St 353-7559
Hammond Maurice (Alberta J) driver Mc Govney Constn rRt 3 Mc Dermott O

OHIO ASPHALT PAVING

STANDARD MATERIALS INC.

HIGHWAYS—COMMERCIAL—INDUSTRIAL

Area's Largest Producer of Asphaltic Concrete

Plant and Office 1115 Kendall Ave.

Tel. 353-2101

237

Hammond Ollie opr Dayton-Walther rFirebrick Ky
Hammond Ordis (Zelda) constn wkr h ss Whitcomb St (W) 574-8015
Hammond Paul mach Simpson Bros Mach Wks rSouth Webster O
Hammond Paul (Hammond Bldg Sups) rRt 2 (W)
Hammond Phyllis shoe wkr Williams Mfg r115 Glover St
Hammond Robt L (Freda M) h3136 Gallia St
Hammond Ruby J (Wid Gladstone) h2317 Grant St 354-4096
Hammond Thos studt r611 Boundary St
Hammond Tillie (Wid Thos K) retd h4437 Rose Av (R)
Hammond Walter (Kathy) h8351 Hayport St (W) Apt 38
Hammond Wanda r1427 Slocum Rd
Hammond Wm hskpg wkr Southern Hills Hosp rSouth Shore Ky
Hammond Wm C (Oneida F) insp G A C h1539 Coolidge Av (Scioto)
776-6842
Hammond Wm K (Rosemary) bodymn Gil Galyean Co h2510 Scioto
Trail 354-3557
Hammond Wm K stock clk Hart's Family Center r2510 Scioto Trail
Hammond Willodean r1427 Slocum Rd
Hammonds Elnora (Wid Russell L) cash Revco Discount Drugs h1008
Front St
Hammonds James M (Mary) supvr City Pub Serv Dept h1818 Charles
St 353-4458
Hammonds Jerry retd h1139 9th St
Hammonds Juanita (Wid Elmer C) h5619 Auburn Av (Scioto) 776-6181
Hammonds Judith Mrs slswn Atlas Fashions rBox 176 Lucasville O
Hammonds Luther (Irene M) ydmstr N&W h2521 17th St 353-2318
Hammonds Marcella J Mrs nurses aide Scioto Mem Hosp r224½
Court St
Hammonds Mary Ann (Wid John) h548 6th St
Hammonds Richd L (Marcella J) emp Rinehardt h1105 17th St
353-2947
Hammonds Roger L (Beverly A) mach Wolford Mach h104 Bond St
354-3891
Hammonds Russell E (Janet F) emp EDS h1491 17th St (WP)
Hammonds Ruth Mrs cook Frisch's Big Boy h2215½ Robinson Av
Hammonds Ted L (Kathleen) clk Stand Sup rRt 1 Box 499a1 Crain
Rd
Hammonds Thurman (Ira B) h3609½ Rhodes Av (NB)
Hammonds Thurman (Ida M) retd h715 9th St
Hammons Barber Shop (Earl Hammons) 6108 Gallia St (Scioto)
Hammons Bessie (Wid Clarence) retd h1121 Stedman Av (Scioto)
776-7557
Hammons Bill E constn wkr Mc Guire's rPershing Av
Hammons Earl orderly Scioto Mem Hosp r1046 Steadman Av (Scioto)
Hammons Earl (Peggy) (Hammons Barber Shop) h6026 Harding Av
(Scioto) 776-6018
Hammons Nellie B (Wid Clarence) hPershing Av
Hammons Peggy L nurses aide Scioto Mem Hosp r6026 Harding Av
(Scioto)
Hammons Ray (Mary) constn wkr hPershing Av
Hammons Spencer clk Johnson Bros Gro r6026 Harding Av
Hampton Claudine sec Euton Realty rSouth Shore Ky 982-4753
Hampton Louise B (Wid Louis R) recpt Gregory R Gillen h1551
Beechwood Hts 353-0951
Hampton Velma Mrs aide Mercy Hosp h1810 Oakland Av 354-5972
Hamrick Barbara J studt h1232 Robinson Av Apt B

**CENTRAL
HEATING
&
AIR
CONDIT-
IONING
CO.**

bryant

**1001
Washington
St.**

**TELS.
354-2317
353-6150
NITE
858-4306
858-5922**

**CUSTOM
CARPETS
INC.**

**"Shop at
Home
Day or
Evening"**

**AS
CLOSE
AS
YOUR
PHONE**

**729
6th St.
45662**

Tel.

354-2893

Neal
Hatcher
REALTOR



Residential
Commercial
Farms
Rentals

828 8th St.

Phone
354-5654

**LEE'S CONVENIENT
STORE**

BEER - SUNDRIES - GROCERIES

Tel. 354-3735
2350 17th St.



Keystone Printing Co.

"Over 68 Years of Service"

842-46 Fourth Street

Tel. 354-1370

238

- Hamrick Columbus (Bernice) lab N & W h1140 10th St 353-1921
 Hamrick Priscilla studt r1140 10th St
 Hamrick Vernon L h1121 10th St
 Hamrick Wanda aide Elmwood Village r1140 10th St
 Hancock Barbara Mrs nurse Elmwood Village h1394 16th St Apt 3
 353-7275
 Hancock Carol Mrs ofc sec Smith Frowine & Blume r1729 Charles St
 Hancock Dawn ofc sec Clean Towel Serv r2223 7th St
 Hancock Donald E (Emma J) slsmn Brant & Appel h3853 Rhodes Av
 (NB) 354-3503
 Hancock Eldon (Marjorie K) mgr Creasy Co h2918 Kenroe St 353-0759
 Hancock Emma S (Wid Luther) r3828 Gallia St (NB)
 Hancock Helen Mrs nurse Mercy Hosp rMc Dermott Oh
 Hancock Philip (Sharon) firefighter City Fire Dept r2223 7th St
 Hancock Raymond (Carol) chem wkr US Chem h1729 Charles St
 Hancock Robin E (Brenda M) USAF r3853 Rhodes Av (NB)
 Hancock Sharon (Wid Philip) nurse Mercy Hosp h2223 7th St
 Hancock Sina r1112 2d St
 Handley Isabel T Mrs ofc sec Portsmouth Receiving Hosp h1555
 Beechwood Hts 354-5868
 Handley John T drftsmn Bob Newman & Assocs Environmental
 Design r1555 Beechwood Hts
 Handley Wm (Liza) policemn City Police Dept h3220 Scioto Trail
 Handy Nannie retd r3917 Rhodes Av (NB)
 Hanes Bertha h2311 Norway Rd 354-4941
HANES CHEVROLET CO (Lester O Hanes, Carl E Hanes),
Complete Line Of Chevrolet Cars And Trucks, New And
Used, Paint And Body Shop, Parts, Sales And Service, Hwy
140, Jackson And Main Sts, South Webster (45682) Sales And
Service Tel 778-2602, Parts Tel 778-2444
 Hanes Donald W (Judith R) h1714 8th St 353-3919
 Hanes Gerald (Kathryn) eng N&W h2460 Orizaba La 353-4003
 Hanes Harold (Eliz) county recorder rSouth Webster O
 Hanes Harold (Nelle) guard S O C F h2508 Mabert Rd 353-1789
 Hanes Jack (Martha) retd h1238 Robinson Av Apt A 353-6820
 Hanes Joseph F retd h407½ Waller St
 Hanes Larry (Georgeanna) h2233 7th St Apt 3
 Hanes Robt W retd h3216 Forrest Av 353-4614
 Hanes Ruth A Mrs with Williams Mfg h2024 18th St 354-2553
 Hanes Theo C (Dora) retd h5619 3d St (Scioto)
HANES WILBUR B (Rita), V-Pres The Security Central National
Bank Of Portsmouth, 825 Gallia St, Tel 354-3261, h Minford
Rd (Lucasville, 45648), Tel 259-4149
 Hanes Wilbur B (Rita) v-pres Security Central Natl Bank Of
 Portsmouth rLucasville Oh
 Hanes Wm E (Okie) retd h6209 Harding Av (Scioto) 776-6439
 Haney Carlos R (Carol L) genl formn Allied Chem h8414 Granite St
 (W) 574-5710
 Haney Connie tchr W Elem Sch r650 Glenwood Av (NB)
 Haney Curtis R (Thelma) yd mstr EDS h650 Glenwood Av (NB)
 456-4344
 Haney Cynthia ofc wkr Portsmouth Cement & Lime
 Haney Ed h6222 E Front St (Scioto)
 Haney Edith clk Fairtrace Shoes h1811 Coles Blvd 353-0989
 Haney Jack (Suzie) emp EDS h1296 High La (R) 353-1681

Hilltop Nursing Home

FOR WOMEN

1319 Spring St.

Tel. (614) 353-6672



239

Haney Jeanne Mrs laby asst Scioto Mem Hosp r914 9th St
Haney John D (Cynthia) agt West & Sou Life h2119 Sunrise Av 353-7584
Haney John E (Louise) crane opr EDS h1012 Center St (W) 574-2630
Haney Lowell E (Jeanette S) sgt City Police Dept h1523 High St 353-2944
Haney Paul E (Velma M) emp Osco Ind Inc h1298 High La (R) 353-3492
Haney Sandra clk Shake Shoppe r1296 High La (R)
Haney Sue stockwn Portsmouth Beauty Sup r1130 N Preston
Haney Thos h914½ 9th St 354-1827
Haney Violet E (Wid Danl E) h308 Ohio Av (NB) 456-4680
Hangsen Jane r1521 Hogan St (R)
Hangsen Jean r1521 Hogan St (R)
Hank Sunoco Service (Saml H Rowland) gas sta 2535 Gallia St 353-9339
Hankins Ronald (Roberta) co-mgr Ports Super Mkt h7403 Gallia Pike (W)
Hanley Emmajeane r1806 Baird Av
Hanley Richd R (Cheryl B) policemn City Police Dept h3027 Michigan Av
Hanna Clifton E strapper Harbison-Walker h4331½ Rhodes Av (NB)
Hanna Henry T (Marie M) truck opr Harbison-Walker h1301 Lakeview Av (NB) 456-5975
Hanna Joyce A waitress Jones Drive In r1301 Lakeview Av (NB)
Hanna Michl T (Susan) lab Harbison Walker r1301 Lakeview Av (NB)
Hannah Apartments 1418 6th St
Hannah Earl H (Clara) retd h575 Glenwood Av (NB) 456-5878
Hannah Estel B retd h2218 8th St
Hannah Flats 1546 7th St
Hannah Grace retd h3435 Shale Dr (NB) 456-6233
Hannah James E (Minerva S) (Hannah T V Serv) h501 Glover St 354-1718
Hannah Priscilla Mrs clk Mercy Hosp r1923 Franklin Blvd
Hannah Rita mach opr Daniels-Head & Assocs rSouth Portsmouth Ky
Hannah TV Service (James E Hannah) 1610 Gallia St 354-1718
Hannah Virginia tchr US Grant Middle Sch rSt Paul Ky
Hanners Alan J (Susan) driver Pepsi-Cola h789 Grimes Av
Hanners Robt W (Ethel G) retd h307 Vine St (NB) 456-5391
Hansen See Also Hanson And Henson
Hansen Joseph C boilermrk h3106½ Forrest Av 353-7503
Hansford Bessie J (Wid James) retd h1822 6th St 353-1047
Hansgen Anna R (Wid Elmer L) retd h2024 Kinney's La 354-1907
Hansgen Betty slswm Marting Bros r1521 Hogan (R)
Hansgen Ethel (Wid Herman H) h619 Offnere St 353-7303
Hansgen H Howard (Mabel C) retd h1249 28th St 353-1796
Hansgen H Robt (Betty) mgr Mar-Pall Carpet Hse h1521 Hogan St (R) 354-2592
Hansgen Joseph A (Bessie V) retd h2016 Kinney's La 353-3601
Hansgen Ralph retd r1726 Baird Av
Hansgen Steph N (Edith) retd h5933 Gallia St (Scioto) 776-6262
Hanshaw Gail funeral dir Harrison Funeral Home r8239 Gallia St
Hanshaw Thos L business mgr Harrison Funeral Home r8239 Gallia St

DE LILLE
OXYGEN
COMPANY

LINCOLN
WELDERS

Oxygen
Acetylene
Oxygen - For
Hospital Use
Lincoln
Welders
Sales and
Service

CALL
354-1155
1125
CHILLICOTHE
ST.

HOME
SUPPLY
CO.

RCA
RADIO
TELEVISION



HOME
Appliances

Sales-Service

1021 Gallia

Phone
353-4173

JONES AUTO BODY SHOP

COMPLETE
BODY
REPAIRING

INSURANCE
ESTIMATES
INVITED

NO
OBLIGATION

1544
GALLIA ST.

PHONE
353-2090

Ray
Houck
Home
Improvement
Center
Fence Div.

In Sciotoville
5611
Gallia St.

Tel.
776-2237

CHAIN LINK
INDUSTRIAL
PRIVACY FENCES

Memorial Burial Park

"The Tri-States' Most Beautiful Cemetery and Mausoleum In Our Opinion"
Established 1925

Office at the Park, P.O. Box 56, Wheelersburg, Ohio 45694
2 Miles East of Wheelersburg on Route 52

Tel. 574-2591

240

- Hanson See Also Hansen And Henson
- Hanson Alma (Wid Charles E) retd h613 Court St 353-5831
- Hanson Charles B (Esher J) consignee Marathon Oil Co h2733 Galena Pike (WP) 858-5577
- Hanson Herbert C (Jean) insp N & W R R h932 3d St 353-4483
- Hanson Mary slswn Singer Sewing Mach rMc Dermott O
- Hanson Ruth A retd h916 3d St 353-8014
- Hanson Virginia h880 Bertha Av Lot 44 353-0768
- Hany Barbara A r1136 11th St
- Hany Fredk C (Shirley V) dir of mfg Williams Mfg Co h3012 Willow Way 353-0032
- Hanzel David phys Emergency Phys Inc hCandlewood Dr Rt 2 (W) Apt 508
- Happ Hearts School Mrs Mary Whaley Prin 1114 11th St 353-1876
- Harbison-Walker Refractories Co Robt J Paul Plant Mgr brick mfrs 838 Campbell Av 353-0090
- Harbour Dorothy Mrs cook Portsmouth High Sch r1402 9th St
- Harbour M Brent lab tech Dayton Portsmouth Fdry r5537 4th St (Scioto)
- Harbour Melvin (Pauline) electn EDS h5537 4th St (Scioto) 776-2139
- Harcha Edith M (Wid Howard H) retd h1405 17th St 353-2396
- Harcha Howard H Jr (Mary L) (Kimble Schapiro Stevens Harcha Young-Clark) h2809 Willow Way 353-2082
- HARCHA JOHN R, Pres-Sec American Savings & Loan Assn, 503 Chillicothe St (45662), Tel 354-3177, h2812 Cedar St, Tel 353-7504**
- Harcha T h2006 Kinney's La
- Harden Ethel h3983 Gallia St (NB) Apt 217
- Hardie Effie h1645 6th St 353-8954
- Hardin Betty ofc sec Cleaning Supplies Co rSouth Shore Ky
- Hardin Donald L (Debra) opr Cox Constn h3004 Harrisonville Pike
- Hardin Emma r605 Front St
- Hardin James (Barbara) clk Mound Park Pharm rS Shore Ky
- Hardin James W (Mary E) emp Show Constn (Galliapolis Oh) h3860 Rhodes Av (NB) 456-4563
- Hardin Jane D nurses aide Mercy Hosp rRt 1 Bx 98 South Shore
- Hardin Loren studt r3961 Rhodes Av (NB)
- Hardin May h423 Sinton St
- Hardin Warren (Eunice) agt Natl Life & Accident Ins rSouth Shore Ky
- Hardin Wm O loader opr Harbison-Walker rSouth Shore Ky
- Harding Avenue Church Of Christ Harry L Lewis Evangelist 418 Harding Av (Scioto) 776-2239
- Harding Michl L installer Tel Co r829 Harrisonville Av (NB)
- Harding Phil emp Big Wheel Bar rRt 6
- Harding School Mrs Sharon Woodrum Prin 6135 Harding Av (Scioto) 776-6444
- Harding Theo (Mildred) sht mtl wkr EDS h829 Harrisonville Av (NB) 456-5359
- Hardy Carl (Lola M) retd h3417½ Rhodes Av (NB)
- Hardy Fanny Mrs h1233 Front St
- Hardy Frank driver Betsy Ross Baking rVanceburg Ky
- Hardy Geo (Louise) guard S O C F r2029 Galena Pike (WP)
- Hardy Irene r1233 Front St
- Hardy Raymond emp EDS h3863 Grace St (NB)
- Hardy Rhoda (Wid Walter) h1359 Rosemount Rd (R)

1892—OUR 82nd YEAR OF SERVICE—1974.

American Savings & Loan Assn.

Insured Savings—Home Financing

503 Chillicothe St. 45662

Tel. 354-3177

241

- Hardy Sharon emp Watts Dairy Bar
 Hardy Walter (Emma J) mldr Osco Industries h8719 Green St (W) 574-5416
- Hardyman Wilbert (Juna) br mgr Coml Mtr Frt rRt 3 (W)
 Hare Nola Mrs retd h610 5th St Apt 704
 Harewood Wendell chmn Selective Serv Sys Local Bd No 60
 Hillsboro Oh
- Hargrove Debra studt r516 Glover St
 Harkless Herman (Anna) correction ofcr Correctional Institute h1809
 Beekman Av (WP) 858-5523
- Harkness Beth nurse anesthetist Scioto Mem Hosp r1018 29th St
 Harlan Ida r1112 2d St
 Harley James H studt r1804 Jackson St
 Harley Wm P (Martha J) retd h1804 Jackson St 353-0268
 Harlow Lucinda (Wid Wm H) h2326 Charles St 353-5445
 Harman C Frazier (Mary) retd h3217 S Taylor Ct 353-3536
 Harmon Alice (Wid Richd) retd h805 Russ St (Scioto) 776-6738
 Harmon Betty cash Ports Super Mkt r2302 Rose Av
 Harmon Burns (Bonnie J) brkmm N&W h1923 8th St 353-2249
 Harmon Burns Jr USA r1923 8th St
 Harmon Charles J (Ruth) prntz Portsmouth Times rWest Union O
 Harmon Dewey G (Anne) retd h1228 Kendall Av 354-2357
 Harmon Edna (Harmon's Gro) h2905 Longview Av (WP) (N Area) 858-6015

- Harmon Eustace L (Ruby) retd h3754 Pleasant Av (NM)
 Harmon Nora (Wid Sydney) r421 Sinton St
 Harmon Philip W (Betty) prntz Portsmouth Times r2302 Rose Av
 Harmon's Grocery (Edna Harmon) 2905 Longview Av (WP) (N Area)
 Harmond Ruth ofc sec Teamsters Union Local No 413 rRt 1 Ironton O
- Harner Robt W member bd of dir New Boston Manor rRt 2
 Sciotoville O
- Harness Deborah Mrs ofc sec Daniels-Head & Assocs rLucasville Oh
 Harness Harold J (Dorothy) formn Ohio Asphalt Paving rRt 4
 Lucasville O
- Harness Ida anmm clk Scioto Mem Hosp rRt 4 Lucasville O
**HARNES JACK L (Dolores) Comptroller The Security National
 Bank Of Portsmouth, 825 Gallia St, Tel 254-2261, h Rt 4,
 Lucasville, Ohio, Tel 254-2545**
- Harness Jacqueline E nurse Merry Hosp r520 John St
 Harness Joe E r620 John St
 Harness Larry D (Janet) r2210 9th St 353-1094
 Harness Nell E r620 John St
 Harness Theresa L med asst Scioto Mem Hosp rLucasville Oh
 Harness Virginia anmm Lewis Fed Ins rLucasville O
- Harness Glenn (Leola F) retd h811 Finckley St Apt 404 353-1943
 Harness June Mrs r620 John St
 Harness Lucy L (Louise) retd h2351 Elmwood Dr 353-6440
 Harness Phyllis anmm housewrt brn r2717 E Willow Way
 Harness Timothy L (Phyllis J) anmm Mt Kinsey Middle brn r2717 E
 Willow Way 353-4425
- Harns E (Mrs) mt Kinsey E Middletowne Free Home
 Middletowne A. - teacher, Wm. Kottwitz Trust near 1551 Galia
 S. 353-1140
 Harty Edna (Wm) h1917 West St Apt 2 353-1002

OHIO PHONE 353-4330

REALTOR

CHARLES EUTON

KY. PHONE 932-3467

1628 Grandview Av.

Wa Service All Makes
Color TV, Stereo and Hi Fi

SCIOTO TELEVISION

Tel 354-1480

Established 1856

W. E. Lumber Co.

Tel. 354-3251

913 Washington St. 45662



REALTOR®

ERNIE KENNARD

REALTOR

"Put Kennard In Your Yard"

PHONE 354-6633

1631 OFFNERE ST.

BICKETT MACHINE & SUPPLY CO.

MACHINE SHOP—WELDING—ELECTRIC MOTOR REPAIR
METALLIZING—ORNAMENTAL IRON

DISTRIBUTOR OF AIRCO WELDING SUPPLIES and GASES

1411 Robinson Ave. 45662

Tel. 353-5710

242

- Harper Jimmy W A (Mary N) wldr Roy Mc Govney h ws Mary St (W) 574-5817
- Harper Larry L (Virginia) emp Williams Mfg h1306 5th St
- Harpring Jerome (Bonita) dept mgr Sears h1507 Summit St Apt 10
- Harr Alvis S roofer h1541 9th St 354-1574
- Harr Carlos mech Sunset Lanes rWest Portsmouth Oh
- Harr Carol A Mrs x-ray studt Mercy Hosp rBox 215 Rt 5
- Harr Carolyn S cash Ollie's Ky Fried Chicken r4229 Rhodes Av (NB)
- Harr Edgar slsmn Stockham Ice rSt Paul Ky
- Harr Eug C (Flora M) pipe ftr E D S h4229 Rhodes Av (NB) 456-4591
- Harr Frances Mrs dietary aide Mercy Hosp r3001 Gallia St
- Harr Hubert J (Phylene) hd custdn Mc Kinley Middle Sch h1225 Linden Av 353-3848
- Harr Jack (Wanda) carrier P O h1112½ 4th St
- Harr Launa Mrs tchr Happy Hearts Sch h1112 4th St 353-7770
- Harr Leonard R USAF r3001 Gallia St
- Harr M Susan waitress Burger Chef rRt 1 Otway O
- Harr Ralph S (Kath) lab EDS h5378 Wilson Av (Scioto) 776-6723
- Harr Raymond C (Frances) retd h3001 Gallia St 354-1320
- Harr Tom (Anna S) mach EDS h806 Lakeview Av (NB) 456-5419
- Harr Wm (Carol) lab h1621 Dewey Av Apt 4
- Harr Wm T (Lucy H) retd h4248 Pine St (NB) 456-4317
- Harrell Elbert E (Phyllis J) custdn Portsmouth Receiving Hosp h1713 Poplar St
- Harrell Garnet maid Ett-Mar Motel
- Harrigan Michl (Sue) h932 8th St
- Harrigan Terrence G (Verona W) eng N & W h1147 Distel La (R) 353-4355
- Harrington Iris A r2015 Scioto Trail
- Harris Agnes (Wid J Fred) h1202 Robinson Av Apt I 354-2183
- Harris Anthony E (Marcia) fitter m o Ohio Valley Gas Co h1219 17th St 353-8056
- Harris B Sue Mrs mgr Book Rack r1027 28th St
- Harris Carol J Mrs ofc wkr Constn Insp Corp h1602 3d St 353-5561
- Harris D W (B Sue) lab EDS h1027 28th St
- Harris E Kathleen (Wid Roy E) (Coney Island Lunch) h1738 6th St
- Harris Franklin D (Phyllis) emp G A C h1329 11th St Apt A
- Harris Gene D (Lillie L) laby tech GAC h1507 Franklin Av 353-0214
- Harris Genevieve Mrs nurses aide Scioto Mem Hosp r2006 Kinney's La
- Harris Geo E (Peggy V) prin Manford High Sch h2305 Mc Kinley Av 354-4850
- Harris Geo W (Annie B) retd h1306 14th St
- Harris Gilbert (Sharon) asst traffic mgr Reinhardt Transfer h2817 Gilbert Av 353-7467
- Harris Gilbert H (Beatrice L) retd h1441 Bihlman Dr 353-6291
- Harris Harold H (Carolyn G) food mgr SOCF h324 Marshall Av (Scioto) 776-7685
- Harris Helen (Wid W Lewis) h3039 Michigan Av 353-7480
- Harris Herman whse wkr Midland Gro rRt 7 Load Ky
- Harris Howard E (Clara) retd h3429 Gallia St (NB) 456-5926
- Harris Kath r1222 Robinson Av Apt B
- Harris Lester E (Ruby L) slsmn Capitol Pontiac-Buick h5540 Cherry St (Scioto)
- Harris Lewis emp C L C Constn rRt 2 Mc Dermott O
- Harris Linda nurse Scioto Mem Hosp rWhealersburg O

Martini's "One of Ohio's Good Stores"

Tel. 354-4511

243

Harris Louise A (Wid James P) retd h3009 Walnut St 354-2324
 Harris M Louise Mrs fcty wkr Williams Mfg h2210 7th St
 Harris Mabel h1423½ Grandview Av 353-6558
 Harris Mark C mgr True Balue Toy Town rRt 1 Box 341b
 Harris Mary K Mrs nurses aide Scioto Mem Hosp h1222 Robinson
 Av Apt B 354-5045
 Harris Murriell r1394 16th St Apt 3
 Harris N Marcia clk Social Security Dist Ofc r1219 17th St
 Harris Nancy r1409 2d St
 Harris Nancy bkpr Scioto Mem Hosp rRt 2 Piketon O
 Harris Olna (Dica) retd h2104 9th St 354-4453
 Harris Oneida Mrs bander Mitchelllace Inc rRt 1 Lucasville O
 Harris Orville h3823½ Rhodes Av (NB)
 Harris Patricia slswn Bruce Canter's Kopy Kat r1402 16th St
 Harris Patricia studt r1719 Hutchins Av
 Harris Polly C r736 Central Av (W)
 Harris Raymond (Pearl M) mtcmn Williams Mfg h1921 18th St
 Harris Robt E (Judy) brkmason EDS h1719 Hutchins Av 353-5912
 Harris Ruby home care aide Scioto Mem Hosp r5540 Cherry St
 (Scioto)
 Harris Scarlet V nurse Scioto Mem Hosp h1306 12th St
 Harris Sue bkpr Scioto Mem Hosp rRt 2 Piketon O
 Harris Susan Mrs nurse Mercy Hosp rMc Dermott Oh
 Harris Victoria rElmwood Village Ports
 Harris Wilbur h2004 Kinney's La
 Harrison Burle L (Molly) retd h1552 Charles St 353-6221
 Harrison Donna Mrs tchrs aide Jenkins Elem Sch r1533 2d (WP)
 Harrison F Duncan pres Harrison Funeral Home Inc rSharon Dr (W)
HARRISON FUNERAL HOME INC, F Duncan Harrison
 President, Sarah H Hanshaw Secretary, Licensed Funeral
 Directors And Embalmers, 8239 Gallia St (Wheelersburg;
 45694) Tel 574-2030
 Harrison Gail E (Wid Carl L) h5403 Harrison Av (Scioto) 776-7421
 Harrison James W USA r922 8th St
 Harrison Jocie M (Wid Wm J) h5566 Cherry St (Scioto) 776-2541
 Harrison Nell waitress K&M Restr r811 Findlay
 Harrison Paul W (Helen E) dept supt O S C O Ind h2220 Grandview
 Av 353-2742
 Harrison R David studt r1533 2d St (WP)
 Harrison Ralph E (Sue C) music splst Christ's Community Ch h4735
 Old Scioto Trail (R) 353-1393
 Harrison Ralph J (Donna) emp G A C h1533 2d St (WP) 858-4197
 Harrison Sarah N tchr W High Sch rSharon Dr (W)
 Harrison Sue Mrs tchr Portsmouth High Sch r4735 Old Scioto Trail
 (R)
 Harrison Timothy A clk Krogers r1533 2d St (WP)
 Harrison Wm J (Carol) emp EDS h1912 Summit St 353-1305
 Harrod Betty r1822 Timmonds Av
 Harry Minnie L (Wid James R) h1539 12th St 353-7140



**HARSHA-
JOHNSON
CO.**

•
GENERAL
INSURANCE

•
SURETY
BONDS



107 Masonic
Temple Bldg.
PHONE
353-3171

WEST PORTSMOUTH, OHIO 45662

1051 GALENA PIKE

Wachsmuth

KITCHENS BY

CUSTOM KITCHEN CENTER

"MODERNIZING
SPECIALISTS"



THE DAVIS FUNERAL HOMES

West Portsmouth 858-4100

South Webster 778-2030

Sciotoville 776-2115

MURFIN INSURANCE AGENCY

JOHN H. EMMERT

STATE AUTOMOBILE MUTUAL INSURANCE CO.

Tels. 353-8890 and 353-0329

1143 Gallia 45662



SCIOTO MOTEL

OLD U.S. 52 EAST AT SCIOTOVILLE

Air Conditioned—Wall to Wall Carpet—Free Cablevision
MRS. LARSON, Proprietor

Tel. (614) 776-2766

5709 Gallia St.



LUTHER TRANSFER, Inc.

MOVING AND STORAGE
LOCAL and NATIONWIDE

Agent — U.S. Van Lines, Inc.

353-6280
353-1873

244

- Harsha Bruce studt r2021 Sunrise Av
 Harsha Imogene M (Wid Howard) sec-treas Harsha-Johnson Co
 h2021 Sunrise Av 353-4479
HARSHA JAMES B (Jean C), Pres The Harsha-Johnson Co, 107
 Masonic Temple Bldg (45662), Tel 353-3171, h2525 Timlin Hill
 (45662), Tel 353-0034
 Harsha Jeffrey D studt r2525 Timlin Rd
HARSHA-JOHNSON CO THE, James B Harsha Pres, William H
 Harsha V-Pres, General Insurance, Business, Home, Auto,
 Fire And Marine, Surety Bonds, Northwestern Mutual Life
 Insurance Co, 107 Masonic Temple Bldg (45662), Tel 353-3171
 (See Index To Advertisers)
 Harsha Mark M studt r2021 Sunrise Av
 Harsha Virginia F (Wid Paul B) r1829 Coles Blvd
 Harsha Wm H Hon (Rosemary) us congressmn 6th Dist r2021 Sunrise
 Av
 Harsham Carrie J (Wid Nicholas) h610 5th St Apt 409 353-1693
 Harsley Alice Mrs h3728 Gallia St (NB)
 Harsley Thelma M retd h3750 Gallia St (NB) Apt D1 456-5397
 Harstein Naomi Mrs pbx opr Ohio Univ-Portsmouth rRt 5 Box 225
 Hart Betty L Mrs clk US Postal Service rFriendship O
 Hart Cath sec Osco Industries h114 Union St Apt 10
 Hart Douglas (Patricia) lab EDS h1208 Longview Av (WP)
 Hart Jerry L (Beatrice L) emp EDS hLarkins St (WP) 858-4137
 Hart Marjorie J fcty wkr Williams Mfg h5565 Cherry St (Scioto)
 776-2902
 354-2587
 Hart Sarah J (Wid Burch) h2483 Mabert Rd 354-2587
HART'S FAMILY CENTER, Lawrence E Williams Manager,
 Complete Super Market, Prescription Drugs, Auto
 Accessories, Clothes For The Entire Family, 4455 Old Scioto
 Trail, U S 23 North (45662), Tel 354-2876, Auto Store Tel 353-
 8511, Pharmacy Tel 354-1140, Groceries Tel 354-1211
 Hartlage Bernard K (Kath M) mgr West End Carry Out h1610 5th
 St 353-6425
 Hartlage Charles D (Shirley M) agt Prudential Ins h1528 Charles St
 353-4656
 354-2454
 Hartlage Clifton J retd h1126 3d St
 Hartlage David L clk Nationwide r1528 Charles St
 Hartlage Jane social wkr County Welfare Dept r5833 Gallia St
 (Scioto)
 Hartlage John C (D Josephine) clk C Herrmann & Sons h1805 6th St
 353-2286
 Hartlage Judith ofc wkr Southern Hills Hosp r5833 Gallia St (Scioto)
 Hartlage Kath Mrs (West End Carry Out) r1610 5th St
 Hartlage Robt E (Virginia) exam State Of Ohio h1601 3d St 353-0871
 Hartlage Vickie studt r1528 Charles St
 Hartlage Wm J MD (Katherine), Physician And Surgeon, 5829 Gallia
 St (Sciotoville, 45662), Tel 776-6000, h5833 Gallia St (Sciotoville,
 45662)
 Hartley Bernardine nurse Scioto Mem Hosp r5821 Glenn Av (Scioto)
 Hartley Clem A (Bernadine) tchr East High Sch h5821 Glen Av
 (Scioto) 776-6189
 Hartley Thurman fork lift driver Dayton-Walther rQuincy Ky
 Hartman Beatrice (Wid Lester E) h1015 18th St 353-2094
 Hartman Rosemary (Wid Albert) r1015 8th St
 Hartnett Edw (Kathryn) incl relationsmn GAC h902 3d St 353-1520

THE T. M. PATTERSON PAPER BOX CO.

705-15 FRONT ST. 45662

TEL. 354-2871

245

- Hartnett Jean Mrs bkpr supvr Natl Bk Of Portsmouth r1035 Forrest Dr
- Hartnett Linda cook Burger Chef r1035 Forrest Dr
- Hartshorn Helen G (Wid Wm) ofc sec Joseph M Babcock Jr h1018
21st St Apt D 353-6868
- Hartstein Alex driver H Leet Lumber rRt 5
- Hartz Warren J (Addie R) retd h1122 8th St 353-3395
- Harvest Chapel Rev Frank Bowling Pastor Glendale Av (W)
- Harvey Charles N hd teller Natl Bk Of Portsmouth r808 Harvard Pl
- Harvey Esther M (Wid Charles V) cook Kiddie Kare Day Nursery
h808 Harvard Pl
- Harvey Robt A (Alberta) orderly Mercy Hosp h2116 Jackson St
- Harvey Stan Bottled Gas Inc Stanford Harvey Pres 848 4th St
353-4650
- Harvey Stanford (Mary) pres Stan Harvey Bottled Gas rSouth
Portsmouth Ky
- Harvey's Inn (Harvey U Hurt) 2027 11th St 353-9268
- Harville Johnie M (Wid Henry) h1402 16th St Apt 25 354-3465
- Harwood Charlotte S Mrs retd h1663 Robinson Av 353-6945
- Harwood D Tracy (Lathona) retd h1108 18th St
- Harwood David R (Deborah Y) metermn Ohio Power h2506 Ritchie St
- Harwood Mary L librn asst Ohio Univ-Portsmouth rRt 4 Box 71
- Harwood Wilbur A (Anna) retd h1807 5th St 353-4782
- Hasden Gerald A personnel mgr Genl Tel h1542½ Grant St 354-5723
- Hasenauer Lois E bkpr Portsmouth Bank r1031 Ruhlman Av
- Haskins Michl (Joyce) h es Marne Av
- Haslam John E (Phylura R) retd h1090 Noel Dr 354-2532
- Hassie's Beauty Shop (Hassie Moore) 1139 4th St 353-3663
- Hassler-Chabot Insurance Inc John J Hassler Pres R David Chabot
V-Pres Mrs Jean Hassler Sec-Treas 1121 Offnere St 353-3158
- Hassler Jean Mrs sec-treas Hassler-Chabot Inc r1607 Carroll Av
- Hassler John J (N Jean) pres Hassler-Chabot Inc h1607 Carroll Av
353-2336
- Hast Mary M (Wid John F) h714 John St 353-6401
- Hatch Advertising Co (Mrs Mildred E Hatch) adv & letter shop 741
6th St 353-2726
- Hatch Mildred N (Wid Chas M) (Hatch Adv Co) h1638 Grant St
- HATCHER NEAL (Vicky; Neal Hatcher Realtor), 828 8th St
(45662), Tel 354-5654, h2330 Grandview Av (45662), Tel 354-
1536
- HATCHER NEAL REALTOR (Neal Hatcher), Residential,
Commercial, Farm & Rentals, 828 8th St (45662), Tel 354-5654
(See Index To Advertisers)
- Hatcher Vicky A Mrs sec Savory Foods r2330 Grandview Av
- Hatfield A Leslie (Meda E) retd h2209 8th St 353-4862
- Hatfield Aaron lab EDS h1017 Fairview Av (WP) 858-5857
- Hatfield Alberta (Wid James) h1707 Pershing Av (WP) 858-5087
- Hatfield Danny atndt Standard Oil r1412 Park Av
- Hatfield Garnet (Wid Cullen) janitress Gulker's Gift Shop h2127
Vermont Av 353-5499
- Hatfield James emp Dayton-Waltnr rBeekman Av (WP)
- Hatfield John D (Linda) truck driver T M Patterson Paper Box r4219
Cedar St (NB)
- Hatfield Lowell D atndt Standard Oil r1412 Park Av
- Hatfield Lowell T (Martina E) ctr Williams Mfg h1412 Park Av
353-7112

2502-2560 Gallia St.

IRON and STEEL—METALS

LIVINGSTON & CO., Inc.

353-0763

1617 OFFNERE ST.

ED and BOB ESTEPP
OVER 60 Years Of
Service to Community

PORTSMOUTH MONUMENT CO.



353-4055; 353-0544

Pepsi-Cola Bottling Co., Inc.

of Portsmouth

Bottle—Fountain—Pre-Mix Service
Vendors—Special Events



2415 Scioto Trail 45662

Tel. 353-3126



9:15 A.M. S.S.
10:30 A.M. Worship
7:30 P.M. Worship

Radio Ministry
WNXT-10:30 A.M.
and 9:30 P.M.

Wed. Prayer
7:30 P.M.

Gallia St.
and
Waller St.

TEL.
353-6869

PRE-CAST CONCRETE CO. INC.



Sewer Pipe—Grease Traps
Precast Steps, Stepping Stones
Building Supplies

2044 8th St.



Tel. 353-6610

246

- Hatfield Martha A Mrs dietary aide Mercy Hosp rRt 3 Lucasville Ohio
- Hatfield Mary E billing clk Universal Serv h1210 Kinney's La 353-0829
- Hathaway Roxie E Mrs r834 8th St
- Hatten Esther L Mrs service rep Social Security Dist Ofc rFranklin Furnace O
- Hatten Lottie F (Wid Noah) h8328 Granite St (W) 574-5316
- Hatten Mary E r8328 Granite St (W)
- Hatten Mildred h616 Lincoln St Apt 1
- Hatten Sue waitress Harold's Foods rRt 1 Wheelersburg O
- Hatton Dorothy M emp Williams Mfg h4249 Oak St (NB)
- Hauck Carl P (Gladys B) v-pres Am Sav & Loan Assn h1044 29th St 354-1470
- Hauld Mildred E (Wid Charles G) fcty wkr Williams Mfg h4384 Millbrook Av (NB) 456-5153
- Hauld Verner F processor Lawson Dairy rLucasville Oh
- Haupt Evelyn P retd h1139½ Gallia St Apt 2 354-1130
- Hausz Pauline r1139 17th St
- Hauth G F retd h1436 5th St (WP)
- Hauth Raymond F (Esther M) emp GAC h1426 3d St 353-0339
- Havekotte Daisy M Mrs retd h902 Ruhlman Av 353-6806
- Havener Helen (Wid Gilbert H) r1804 Robinson Av
- Havens Fred (Maxine) retd h1346 2d St (WP) 858-4763
- Havens Geo mtce mech Dayton-Walther rBox 71 Minford O
- Havens Kevin L (Barbara A) emp EDS h es Hayport St (W) 574-6833
- Havens Mark W ofc wkr Mitchellace Inc r3023 Noddin Way
- Havens Reva Mrs teller Security Cent Natl Bk rRt 2 Wheelersburg O
- Hawes John E (Ruthalee) slsmn Borden's h5514 Harrison Av (Scioto) 776-6808
- Hawes Joseph (Debra) emp N & W h622 Sycamore St (Scioto)
- Hawkins Henry (Frances) (W Roof Trusses) rSunrise Av (W)
- Hawkins Luther retd h1410 12th St 354-2364
- Hawkins Roby (Marie) h423 Boundary St
- Hawkins Shelia aide Hilltop Nursing Home h1010½ Offnere St
- Hawks George H (Ola V) retd h1614 Summit St 353-5906
- Haws Frank C (Mildred F) h1410 16th St Apt 26 353-2096
- Haws Mae (Wid Milton A) retd h1414 High St 353-4322
- Haws Robt M (Odilda M) emp GAC h428 Campbell Av 354-1168
- Hayburn Stephanie tchr W Elem Sch rRt 2 Box 114 (Scioto)
- Hayden Connie Mrs h3715 Rhodes Av (NB) 456-6180
- Hayden David R drftsmn Wm Lewis & Assoc's rSouth Shore Ky
- Hayden Harry H larry opr Harbison-Walker rSouth Shore Ky
- Hayden Johnnie H (Thelma) plant wkr Pepsi-Cola h5731 Kentland Av (Scioto) 776-7337
- Hayden Linda Mrs clk Citizens Savings & Loan Assn rSouth Shore Ky
- Hayden Regina Mrs payroll clk Pepsi-Cola rSand Hill Ky
- Hayden Roma E kitchen wkr Scioto Mem Hosp r1712 Dogwood Ridge (W)
- Hayden Ruth Mrs braider Mitchellace Inc h1307 4th St 354-2345
- Hayden Stella G (Wid Lesky) h1712 Dogwood Ridge (W) 574-8005
- Hayden Thelma opr Marguerite's Shang-RI-La r5731 Kentland Av (Scioto)
- Hayden Vernon L (Gladys J) lubemn Charles Taylor & Sons h212 Offnere St 354-3375



Security Central

"That's My Bank"

CALL 354-3261



247

- Hayes See Also Hays
 Hayes Cecilia Mrs h1823 Timmonds Av 353-6145
 Hayes Donald L (Jean) truck driver h8809 Green St (W)
HAYES DONALDSON WITTENMYER & PARTNERS (Earl C
Hayes Jr AIA, James K Wittenmyer AIA, Elmer L Frasher
AIA, Robert F Kilver AIA) Architects, 601 8th St (45662) Tel
354-6621
 Hayes Earl C Jr (Betty J) (Hayes Donaldson Wittenmyer & Partners)
 h2201 Woodlawn Rd 353-6409
 Hayes Faye tchr Harding Sch rFranklin Furnace Oh
 Hayes Geneva (Wid Otha C) retd h3640 Gallia St (NB) 456-5882
 Hayes Harold L (Florence A) retd h1011 8th St 353-3003
 Hayes James A Jr mech Harbison-Walker rSouth Shore Ky
 Hayes John E (Kath) lab Pepsi-Cola r428 Waller 5t Apt 5
 Hayes Lawrence E (Clara V) pipefr h1304 Harrisonville Pike 456-4444
 Hayes Lula (Wid Clifford) h1819 Wayne Av Apt A 353-5820
 Hayes Wilbur S (Bebe) mach G A C h2831 Sherman Rd 353-7881
 Hayes Wm E lab Harbison-Walker rSouth Shore Ky
 Hayes Wm L (Omalee) emp Standard Slag (Sargent O) h2050 Sommer
 St (WP)
 Haynes Cath E Mrs nurse Mercy Hosp h1113 Kent St Apt 8f
 353-8572
 Haynes Frank business agt Teamsters Union Local No 413 rFranklin
 Furnace O
 Hays Brenda K Mrs teller Security Cent Natl Bk rRt 2 Bx 326c
 Scioto Oh
 Hays Debbie studt r1654 Jackson St
 Hays Donald F (Clarice L) slsmn Fuller's Sound Electronic Suppliers
 h1654 Jackson St 354-2067
 Hays Janet waitress Palace Cafe h437½ 2d St
 Hayslip Anna h2409 17th St Apt K 354-3535
 Hayslip Clarence E (Agnes G) cobbler Williams Mfg h1613 Brunner
 Av 353-4364
 Hayslip E Evelyn order filler Wil-Car Enterprises h1436 Bihlman Dr
 Hayslip Edw C (Marilyn J) emp EDS h2445 Edgewood Dr 353-1665
 Hayslip Floyd G (Linda L) cook Frisch's Big Boy h1826 Kendall Av
 Apt H
 Hayslip Guy S (Josie) driver Geo Falger Co h1475 16th St (WP)
 858-2739
 Hayslip Howard W (Helen K) open hearth hlpr EDS h2814 Gilbert
 Av 353-5798
 Hayslip James (Jo Ann) lab h1460 16th St (WP) 858-2542
 Hayslip Jo Ann cook Shawnee Restr r1460 16th St (WP)
 Hayslip John F (Ferne) retd h612 Market St
 Hayslip Mary L Mrs nurse Mercy Hosp h605 Boundary St
 Hayslip Reda Mrs h4207½ Pine St (NB)
 Hayslip Steven bakery wkr Adams Baking rFriendship O
 Hayslip Thos J (Mary J) wldr N & W h2768 Sherman Rd 354-4323
 Hayslip Wilbur retd h1414 Front St 354-2044
 Hayslip Wm clnupmn Capitol Pontiac-Buick r3951 Galena Pike (WP)
 Hayslip Wm E h2136 North Bend Av (WP)
 Hayton Amos (Alphoretta) retd h3522 Pleasant Av (NM) 456-4674
 Hayton Charley (Nellie) lab EDS h3648 Pleasant Av (NM) 456-5664
 Hayton Ira L (Rebecca) h2541½ 17th St 354-4321
 Hayton Nellie Mrs pkr Mitchellace Inc r3648 Pleasant Av
 Hayward Helen clk Colonial Florist rRt 1 Wheelersburg Oh

J.
C.
P
E
N
N
E
Y

STORE

354-3248

CATALOG

354-2881

RIFFE AND
BENNETT
INSURANCE
AGENCY, INC.



422 Center St.

NEW BOSTON
45662

Phones:

456-4191
AND
456-4192



354-3139

PORTSMOUTH-VETTER

GENERAL INSURANCE AND BONDS

902 Washington St.

HOME OF
America's Largest
Hardware Chain

Tel. 454-4341
Tel. 456-5704
Tel. 932-4377

HOUSEWARES—HARDWARE

AUTOMOTIVE
3 Stores To Serve You



4342 Gallia, New Boston
"Toy Town" 4207 Gallia St. at Harrisville St.
751 Main St., South Shore, Ky.

The National Bank

Of Portsmouth, Ohio

248

- Hayward Roger (Rhonda) studt h418 Roosevelt Ct 353-8285
 Hayward Roger L pipeftr Riley Nestor Co rRt 3 Wheelersburg Oh
 Haywood Danny h6324 E Front St (Scioto)
 Haywood Jack D (V Ruth) driver City Pub Serv Dept h2125 Mabert Rd
 Haywood John C USA r1716 Grandview Av
 Haywood John D (Rena) operation supvr Goodwill Industries h1716 Grandview Av
 Haywood Larry emp Dayton-Walther rRt 1 Box 206 Wheelersburg O
 Haywood Malcolm C (Brenda K) food mgr SOCF h8351 Hayport St (W) Apt 40 574-6409
 Haywood Marjorie Mrs r5539 Cherry St (Scioto)
 Haywood Murel F (Gracie) retd h1213 9th St
 Haywood Phillip R porter Scioto Mem Hosp r1213 9th St
 Haywood Rudy E cook hlpr Cameo Restr r1213 9th St
 Haywood Wm D (Doris J) clk US Postal Service h2014 Pershing Av (WP)
 Hazelbaker Betty Mrs hd teller Natl Bk Of Portsmouth rWheelersburg O
 Hazelbaker Deloris J Mrs meter maid Parking Meter And Colln Dept r1022 28th St
 Hazelbaker Dolores C dietary aide Mercy Hosp h5555 Auburn Av (Scioto) 776-6798
 Hazelbaker Homer A retd h1717 Oakland Av 353-6524
 Hazelbaker Leon (Gail) patrolmn State Hwy Patrol h1536 4th St (WP) 858-5266
 Hazelbaker Paul slsmn Midland Gro rIronton O
 Hazelbaker Pearl h500 Broadway St Lot 10 353-6531
 Hazelbaker Ralph L (Lottie) retd h2808 Gilbert Av 354-2737
 Hazelbaker Robt (Deloris J) slsmn Capitol Pontiac-Buick h1022 28th St 353-6544
 Hazelbaker Thelma retd h3750 Gallia St (NB) Apt J2
 Hazlook Gus h626 8th St
 Hazlip Vergie slswn Holly Shop
 Heaberlin Paul M (Dorothy V) retd h2031 11th St 353-4253
 Head Apartments 401 Offnere St
 Head Ben (Linda) h4621 Garden Av (R)
 Head Walter H (Maxine) 1st v-pres Daniels-Head & Assocs h3220 Indian Dr 354-3840
 Head Wm A chairmn of bd Daniels-Head & Associates h2126 Timlin Rd 353-3415
 Healy Cath r1319 Spring St
 Hearn Garnet wrapper Ports Super Mkt h1673 Robinson Av
 Heasley Jeanne E (Wid Merle) registrar Mercy Hosp h2222 Cleveland Av 353-2456
 Heath David H (Louise M) steel wkr EDS h1822 Summit St
 Heath Dion W Jr (Jean R) armature winder EDS h4336 Flo Morgan (R) 353-4307
 Heath Ella (Wid James A) retd h3831 Rhodes Av (NB) 456-6365
 Heath Herbert H (Faith M) emp GAC h2021 Argonne Rd 354-5945
 Heath Jean R Mrs ofc sec Eug H Fryman r4336 Flo Morgan Rd (R)
 Heath John (Eva) formn E D S h3524 Gallia St (NB) 456-4396
 Heath Louise waitress Frank's Pl r1822 Summit St
 Heatherly Angela Mrs clk Mercy Hosp r1220 4th St
 Heatherly Robt S (Angela M) guard S O C F h1220 4th St 354-1721
 Heatherly Robt S studt r1220 4th St

W.E. (Mac) McFarland Backhoe Service

Bonded and Insured For Your Protection — Complete Backhoe Service

TWO HOES ON THE GO — WE'RE NOT SATISFIED TILL YOU ARE!

DITCH DIGGING — SEWER LINES — CABLE TRENCH — WATER LINES — SEPTIC TANKS

FREE ESTIMATES

574-2742

574-5182



Machine and Operator Rental By Hour If Desired — Footers — Drain Tiles — Light Grading — Bull Dozing

249

- Heaton Kenneth D Rev (Joyce E) pastor Sciotoville Ch Of Nazarene
h5402 Harrison Av (Scioto) 776-6929
- Heazlit Clyde E (Marguerite) serv forester State Dept Of Natural
Resources rFranklin Furnace O
- Hebb Patricia A cash Foodland Mkt No 3 r1348 4th St (WP)
- Heck's (Dept Store) Gary R Sims Mgr 415 Market St 354-7721
- Hedges Bonnie M (Wid Wm W) h2302 Mc Kinley Av 353-2466
- Hedrick Carrie M (Wid Wm) h2724 Gilbert Av 353-5613
- Hedrick Edw A (Betty J) route supvr Adams Baking h1655 Highland
Av 353-5265
- Hedrick Frances L (Wid Wm F) h903 Ruhlman Av 353-1020
- Hedrick Lillian K ofc wkr Williams Mfg r2010 High St
- Hedrick Thos C (Karen L) corrections ofcr S O C F h1229 Grandview
Av 354-3480
- Heer Christine retd h1812 Hutchins Av 353-2503
- Heer & Co Richd L Clarke Pres-Treas Mrs Helen C Phillips V-Pres-
Sec timber 921 Gallia St 353-7430
- Heeren Russell C (Julia) carp 809 Bonser Av (Scioto) h809 Bonser Av
(Scioto) 776-6135
- Hegary Sue Mrs soc wkr County Welfare Dept r918 30th St
- Heher John J (Zelma) equip opr Scioto County Engineer rBox 134 Mc
Dermott O
- Hehl Arth L (Mary E) foreman Ohio Power h1930 19th St 353-8813
- Hehl Cynthia studt r1930 19th St
- Hehl Helen M collection clk Ohio Valley Gas Co r2501 Shawnee Rd
- Hehl Roy G (Mary A) retd h2501 Shawnee Rd 353-3012
- Heid Danl H (Kath L) lieut City Police Dept h2914 Sunrise Av
353-4847
- Heid Jennie B retd h1802 Kendall Av Apt A 353-2252
- Heil Jessie B (Wid W Earl) retd h2014 Vinton Av 353-7882
- Heimbach Gary (Sharon) tchr W Elem Sch h829 Connie Av (W)
574-2438
- Heinrech Eliz (Wid Carl) h502 Campbell Av
- Heinrichs De Lillis clerical asst Mercy Hosp r2004 Waller St
- Heisler Bertha L (Wid Jeff) r3407 Westwood Dr
- Heisler John Jr studt r1225 Distel La (R)
- Heisler John E (Florence W) residential rep Ohio Power h1225 Distel
La (R) 354-1142
- Heistand Ruth E Mrs ofc wkr Sears h1421 Bihlman Dr
- Helbig Bertha (Wid Henry P) h1506 Franklin Av 353-5898
- Helbig Evelyn case wkr County Welfare Dept r1506 Franklin Av
- Helbig Mildred L ofc sec Tom & Mike Williams Ins Agcy r1506
Franklin Av
- Held Albert F retd r3015 Gallia St
- Held Ruth retd h3015 Gallia St 353-0433
- Helderbrand Lloyd opr Mc Govney Constn rRt 5 Box 332
- Helen's Beauty Shop (Mrs Helen Vance) 836 4th St 353-8010
- Heller David M used car dlr Frank Tiedge Ford r2111 Summit St
- Heller Geo H (Marjorie F) asst prin Portsmouth High Sch h2111
Summit St 353-3860
- Heller Harry J (Betty C) mach EDS h ss Stockham Hill Rd (WP)
858-4603
- Heller Jeff bus boy Shawnee Restr rPortsmouth Oh
- Heller Lawrence E (Janet B) arts & serv dist mgr Chrysler Motor
Corp hLawson St (W) Apt 19 574-6803
- Helm Amanda tchr Garfield Sch r5406 Harrison Av (Scioto)

KALB Mfg., Co.

Upholstery
Slipcovers
Draperies
Awnings
Storm Windows
Venetian Blinds
Room Enclosures
Patia Covers

Only The
Finest
Quality
Products

Sales and
Service

Tels.
354-2526
OR
353-8730

1634
Gallia St

Sears

301 CHILLICOTHE ST.

SHOP AT SEARS and SAVE
"SEARS HAS EVERYTHING"
DOWNTOWN PORTSMOUTH

PHONE 354-8844

Standard Supply Co.

"Our 65th Year"

Wholesale
Distributors of
Plumbing
Heating
Air Conditioning
Electrical
Industrial
Supplies

1004-1018
FINDLAY ST.
P.O. BOX
119

TEL.
(614)

353-5101

Portsmouth, Ohio
45662



Portsmouth Mixed Concrete

Area's Largest Producer

425 5th St.

Tel. 353-5187

250

Helm Edith (Wid Rubene L) h5560 Kentland Av (Scioto)
Helm James O (Amanda) pharm Portsmouth Receiving Hosp h5406
Harrison Av (Scioto) 776-7274
Helmsin Pearl L (Wid Frank) retd h610 5th St Apt 317
Helmsin Roy L (Mary M) retd h1904 11th St 353-0312
Helvenstine Diane K Mrs waitress Pop's h308 Marshall Av (Scioto)
Helvenstine Ethel Mrs h1417 Blaine Av (NB) 456-6725
Helvenstine Ivan dispr Yellow Cab r1417 Blaine Av (NB)
Helvenstine Janet waitress Jim Dandy Drive In r1417 Blaine Av (NB)
Helvenstine Roy D (Gerda) cook Town House Restr h1820 Wayne Av
Apt B
Hemming Thos E (Margt L) lab Portsmouth Casting h1369 3d St
(WP) 858-5242
Hemphill Ralph (Ruby) retd h5520 Winchester Av (Scioto) 776-2778
Hempill Emma (Wid James) h3815 Stanton Av (NB) 456-4057
Hempill James K (Ruby) insp Village Bldg Dept (NB) h4313 Rhodes
Av (NB) 456-6611
Hempill Lon slsmn Capitol Pontiac-Buick rRt 2 Bx 290 (Scioto)
Hempill Paul bd clk Village Bd Of Educ (NB) r3815 Stanton Av (NB)
Hempill Ruby Mrs dep clk Juvenile Court r4313 Rhodes Av (NB)
Hempill Steven J (Rebecca A) ofc credit mgr Firestone Stores h1701
11th St 354-3731
Henderson Alma H (Wid John) retd h610 5th St Apt 205 353-6771
Henderson Carl lab Phoenix Pie rSouth Portsmouth Ky
Henderson Carl E (Loretta) carp formn Mc Govney Constn h1213 8th
St (WP) 858-2862
Henderson Connie Mrs nurse Mercy Hosp rFranklin Furnace O
Henderson Freddie B (Linda) composing formn Portsmouth Times
hLawson St (W) Apt 12 574-2061
Henderson James R (Georgia) retd h1812 Timmonds Av 353-8736
Henderson John S (Marjorie F) retd h5504 Cherry St (Scioto) 776-6344
Henderson Lucille Mrs slswn Marting Bros rRt 2 Box 296 (Scioto)
Henderson Wm S atndt Certified Oil r4003 Rhodes Av (NB)
Henderson Wylie H (Althea) retd h2009 6th St
Hendrick Kath C (Wid Joseph) retd h2233 Micklethwaite Rd 353-0009
Hendricks Alene Mrs clk County Welfare Dept r1138 Ruhlman Av
Hendricks Carroll S (Alene G) electn h1138 Ruhlman Av 353-5774
Hendricks John C (Patricia) tchr Portsmouth High Sch h2216
Dorman Dr 353-0832
Hendricks Pauline B emp Ky Christian College h2245 Cleveland Av
Hendricks Wm E (Doris) eng W N X T Radio Sta rFriendship O
Henegar Albert (Marie) h519 7th St 353-7449
Henry Carol (Cloita) sta supvr Texas Eastern Tran h989 Dogwood
Ridge (W)
Henry Eddie (Rosetta) emp EDS h2533 17th St 354-1573
Henry Edw S (Florence A) retd.h2214 Sommer St (WP) 858-5178
Henry Etta r1112 2d St
Henry Harry P (Delores) h1310 Center St 353-4565
Henry J David (Shirley K) emp Tel Co h1504 7th St (WP) 858-2881
Henry James B (Thelma L) srafer EDS h1511 15th St (WP) 858-5554
Henry Margt r1409 2d St
Henry Margt retd h1025 Kent St Apt 3g 353-6589
Henry Tammy L teller Natl Bk Of Portsmouth rWheelersburg Oh
Henry Wm dock mgr Standard Slag h509½ 2d St
Henry Wilma Mrs ofc sec Daniels-Head & Assoc rRt 1 (W)
Henry's Cafe (Paul W Lyon) 1024 Gallia St 353-9329

ESCOM WILEY REAL ESTATE

CITY—SUBURBAN & FARM PROPERTY

Phones 353-5520 — 353-1546

353-0386 & 820-2423

1164 NINTH ST.

PORTSMOUTH, OHIO

Larry Moore

308 Chillicothe St.

SPORTING
GOODS

Tel. 353-1917

251

- Hensley Alf r1948 Kinney's La
Hensley Clarence E (Janet R) millwright Du Pont (Wurtland Ky)
h2825 North Hill Rd
Hensley Edith retd h1202 Robinson Av Apt K 353-0849
Hensley Henry A (Dottie) mgr Portsmouth Untied Serv rBx 116
Greenup Ky
Hensley Herbert E (Garnetta) brkmn N&W h5409 Kiff St (Scioto)
776-2529
Hensley Howard (Ruth) (Chef Howie's Pizza) r3965 Gallia St (NB)
Hensley J E sec State Farm Ins r2825 N Hill Rd
Hensley James (Janet L) meat ctr A&P Tea h1948 Kinney's La
353-2884
Hensley James M (Thelma) coordinator County Civil Defense rRt 6
Hensley Janet L Mrs nurse Mercy Hosp r2825 North Hill Rd
Hensley Joseph S retd h4075 Rhodes Av (NB) 456-4200
Hensley Michl emp Penney's r1948 Kinney's La
Hensley Noah C (Maude M) clk Twin Motel h2005 Timmonds Av
353-8041
Hensley Richd bakery wkr Adams Baking r1248 Kinneys La
Hensley Sarah h421 Boundary St
Hensley Stella M (Wid Danl) r5409 Kiff St (Scioto)
Hensley Venetta F retd r4075 Rhodes Av (NB) 456-4200
Hensley Howard (Ruth) (Chef Howie's Pizza) h4002½ Gallia St (NB)
Henson See Also Hansen And Hanson
Henson Barry A (Mary C) atndt Highway Oil h2452 Mabert Rd
Henson Bertha retd h707 Calvert's La (WP)
Henson Earl E (Elva) pipeftr Natl Valve h3855 Rhodes Av (NB)
456-4855
Henson Elva Mrs (Fashionette Beauty Lounge) r3855 Rhodes Av (NB)
Henson Herman (Clara) mgr Bonded Oil h2213 6th St 354-1881
Henson Homer R (Elsie) (Oh-Ky Fruit & Produce) rRt 2 Mc Dermott
O
Henson Howard E (Pearl S) retd h1018 25th St 354-4007
Henson J Michl (Donna J) bodymn Jones Auto Body Shop h4133
Monroe St (NB)
Henson John H (Mildred) retd h4132 Monroe St (NB) 456-4752
Henson Joseph M (Rose E) mtcmn G A C h2014 Summit St 353-7044
Henson Martha A retd h633 7th St 354-5444
Henson Mildred jan Big Value Discount rTaft St (NB)
Henson Paul A (Virginia R) (Henson Antiques & Museum) h1827
Jackson St 353-7311
Henson Pearl nurse Scioto Mem Hosp r631 3d St
Henson Russell E (Edna) utilitymn City Pub Serv Dept h1348
Milldale Rd (NB) 456-1458
Henthorn Charles (Connie) guard S O C F h1621 Dewey Av Apt 1
Herald Alex constn mgr Genl Tel rRt 2 Box 572a (Scioto)
Herbert T Jackson (Lucinda) phys 724 6th h2901 Circle Dr 353-3500
Herbold Edw C (Dorothy L) v-pres Barq Bottling h2632 Grandview
Av 353-5839
Herdman Eug C (Doris E) sec-treas Scioto County Co-Op Milk
Producers h1839 Coles Blvd 353-4033
Herdman Harry T (Faye A), Attorney-At-Law, 219 Masonic Temple
Bldg 602 Chillicothe St (45662), Tel 353-8895, h2733 Grandview
Av, Tel 353-4850
Herdman James A studt r1839 Coles Blvd
Herdman Norma G (Wid R Howard) retd h1621 Franklin Av 354-3095



1400
AM RADIO

104.1
FM RADIO

1009 Gallia St.

Phone
353-5176

P.O. Box 1502

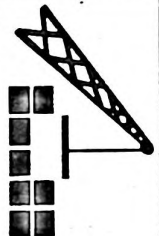

SOUTHERN CRANE & CONSTRUCTION, Inc.

SCC, Inc.

Tel. (614) 354-4557

RADIO

W

N

X

T

1260 AM

99.3 FM

WILLIAMS STAMP WORKS

SINCE 1949

"RUBBER STAMPS IN A HURRY"

PADS—INKS—DATERS—NUMBERS—NAME PLATES

1527 Charles St. 45662 Phone **353-0419**

SCIOTO BUILDING UNITS

(Division Standard Materials Inc.)
CONCRETE BLOCKS—CONCRETE SEPTIC TANKS
BUILDING SUPPLIES

2700 Gallia St.

Phone 353-4113

252

- Herles Kathleen nurse Scioto Mem Hosp r2909 Gallia St
Herles Marvin J (Kath E) well driller 1139 Rose St (Scioto) h1139
Rose St (Scioto) 776-7388
- Hermann James clk C Herrmann & Sons
Hermann Louise ofc sec C Herrmann & Sons
Hermann Syblee instr Ohio Univ-Portsmouth r1402 6th St
Hermann Theo clk C Herrmann & Sons
Herms Clara L sec treas Herms Floral Co h835 6th St 353-2264
Herms Eliz Mrs instr Ohio Univ-Portsmouth r3401 West Wood Dr
- HERMS FLORAL CO**
GEORGE A HERMS, PRESIDENT
MRS KATH McCOLGAN, VICE-PRESIDENT
CLARA L HERMS, SECRETARY-TREASURER
FLOWERS FOR EVERY OCCASION
FREE PARKING, FREE DELIVERY
837 6TH ST (45662)
TELEPHONE 353-5159
GREENHOUSE, 3757 SCIOTO TRAIL
TELEPHONE 353-4867
- Herms Geo A (Eliz S) pres Herms Floral Co h3401 Westwood Dr 353-4866
Herms Greenhouse Geo Widdig Formn 3757 Scioto Trail (Us 23) 353-4867
- Herms John M r3401 Westwood Dr
Herms Ralph A MD (Mary G) Orthopedic Surgery, 1725 27th St, Suite
1-D (45662) Tel 353-1673, h1902 Franklin Av (45662) Tel 354-1982
Herms Suzanne studt r3401 Westwood Dr
Herrmann C & Sons (Br) Boyd Le Grand Mgr meats 221 Market St 353-3660
- Herrmann C & Sons Inc C W Herrmann Pres C W & R L Herrmann
V-Pres M Herrmann Sec-Treas whol-ret 2630 Gallia St 354-5656
Herrmann C & Sons Inc Clarence W Herrmann Mgr gro 913 Gallia
St 353-0815
- Herrmann Charles F (Louise H) with C Herrmann & Sons Inc h2125
Waller St 354-2745
Herrmann Charles W (Sue E) group admn Daniels Head & Assocs
h2015 Franklin Blvd 354-5255
Herrmann Clarence W (Mary A) pres C Herrmann & Sons h3407
Westwood Dr
Herrmann Frank W (Pearl M) supvr C Herrmann & Sons h2216
Grandview Av 353-8254
Herrmann Mabel B sec-treas C Herrmann & Sons Inc h1250 Coles
Blvd 354-1841
- Herrmann Mark J studt r1402 Beechwood Hts
Herrmann Raymond L (Anna K) v-pres C Herrmann & Sons Inc
h1559 3d St 353-4628
Herrmann Steven supvr C Herrmann & Sons rWheelerburg O
Herrmann Walter Jr studt r1402 Beechwood Hts
Herrmann Walter L (Rosemary A) phys 1124 Offnere St h1402
Beechwood Hts 353-3238
Herron Clara E Mrs h1210½ 3d St 353-3396
Hershey Geo P (Virginia) prntr Portsmouth Times rMc Dermott O
Hershey Virginia asst cake dec The Bake Shop Coffee Shop rMc
Dermott Oh
Hershfield Ruth Mrs programmer Ohio Stove r1721 Offnere St
Hertzler John S (Deffie L) ctr Williams Mfg h1724 8th St 354-1196

STAR CLEANERS

DRAPERY CLEANING EXPERTS

FREE TAKE DOWN & REHANG SERVICE

508 2nd St.

Tel. 353-6889

253

Heslep Ann M cash Williams Mfg h2701 Thomas Av Lot 74 353-6283
Heslep Roselyn Mrs bkpr C A Yeager Inc rRt 6
Heslep Wm communications wkr N & W h3006 Gallia St
Hesley Geo M (Mildred) brklyr Henry Cook Constn h714 Lakeview
Av (NB) 456-6453
Hespel Dale L (Becky M) constn wkr Galvin Power h3218 Richard Rd
Hess Charles W (Kathleen R) retd h3021 Walnut St 353-5801
Hess J C h705 Findlay St Apt 4
Hess James B drftsmn State Hwy Dept r1532 Poplar St
Hess James J (Ethel W) retd h1532 Poplar St 353-8647
Hetzel John C retd h509 4th St 354-1245
Hewell J h ss Whitcomb St (W)
Hewitt Annamarie (Wid Geo) h607 Fairview Av (WP) 858-5814
Hewitt Ellis S retd h2512 Gallia St 354-0689
Hewitt Harold F (Geraldine) retd h1723 Charles St 354-1614
Hewitt Jack D (E Phyllis) emp EDS h812 Lakeview Av (NB) 456-5134
Hi-Lite Lounge Robt L Fraley Pres 1001 Front St 353-9100
Hiatt Lisa M nurses aide Scioto Mem Hosp rRt 5 Bx 319
Hiatt Richd L (Eliz V) genl traffic mgr EDS h2755 Hillview Dr
353-0983
Hibbitts Joe (Joe Hibbitts Norge Village) r7407 Canterbury Rd (W)
Hibbitts Adrienne (Wid Edwin) r119 Offnere St
Hibbitts Goldie (Wid Elmer) pres-v-pres Hibbitts Hdw h2133
Dorman Dr 354-1419
Hibbitts Gussie J (Wid Sherman) retd h212½ Harding Av (Scioto)
776-2480
Hibbitts Hdw Co Inc Mrs Goldie Hibbitts Pres & V Pres Lucy
Hibbitts Sec- Treas 315 Harding Av (Scioto) 776-7253
Hibbitts Joe Norge Village (Joe Hibbitts) self serv cln es Ohio River
Rd (W)
Hibbitts Lucy sec-treas Hibbitts Hardware r2133 Dorman Dr
Hibbitts Susan tchr W High Sch r7407 Canterbury Rd (Scioto)
HIBBS HARDWARE CO, D M Clausing Pres, Walter E Boyles
Sec-Treas, 1723 10th St (45662), Tel (614) 353-2995
Hickenbocken Helen h1312 Center St
Hickle Beverly ofc sec Bannon Howland Mc Curdy & Dever rGarrison
Ky
Hickle Charles lab Mc Govney Constn rVanceburg Ky
Hickle Russell E formn Mc Govney Constn rBox 271 Vanceburg Ky
Hickle Walter M field eng Mc Govney Constn rVanceburg Ky
Hickman Ancel M (Helen) retd h8537 Green St (W) 574-5272
Hickman Ann hlpr Happy Hearts Sch r8537 Green St (W)
Hickman Brian tchr Mc Kinley Middle Sch rLucasville O
Hickman Charles H r1129 12th St
Hickman Della Mrs (Smitty's Restr) r2032 Robinson Av
Hickman Donald Jr (Rosie) emp EDS h808 Lakeview Av (NB)
456-5906
Hickman Donald W (Helen E) retd h3315 Rhodes Av (NB) 456-5198
Hickman Frances (Wid Charles) h1801 7th St
Hickman G Paul (Beth) h1125 Kent St Apt 10i 353-7282
Hickman Helen E Mrs village clk New Boston r3315 Rhodes Av (NB)
Hickman Lenora E dept mgr W T Grant (Ashland Ky) r3315 Rhodes
Av (NB)
Hickman Lucille A (Wid Frank G) retd h5611 4th St (Scioto) 776-6792
Hickman Maggie E r1215 2d St

SHAWNEE WINDOW CLEANING CO.

- WINDOW
CLEANING
- CARPET
CLEANING
- PEST
CONTROL

Insured Work

525
National
Bank Bldg.

TEL.
353-4304



UNISHIELD SECURITY INC.

- Private
Investigation
- Uniformed
Guards
- Armed
Patrol
Service
- 2-Way Radio
Equipped
Marked or
Unmarked
Cars
- Bonded and
Insured

CALL
354-4701
240
MASONIC
BLDG.

THE CITY DIRECTORY

A Real
Necessity
in Every
Office

The Modern Up-to-Date Method
of Getting Accurate Information Quickly
A Time Saver - A Money Maker For Every Business
Let Us Show You How

Don Wolfe Funeral Home

5951 Gallia at Eastern Ave.
Sciotoville, Ohio

Phone
776-2811

WHEELERSBURG DOCK

RIVER FACILITIES—WAREHOUSING

SALES TEL.

(614) 456-4144

254

- Hickman Margt M mgr Stan Harvey Bottled Gas h3727½ Grace St (NB)
- Hickman Martha F (Wid Reuben) h1323 Milldale Rd (NB)
- Hickman Merrill W tchr W Elem Sch rMinford Oh
- Hickman Robt D (Norma) firemn N&W h3017 Walnut St
- Hickman Thos J (Judy) emp EDS h808½ Lakeview Av (NB) 456-4859
- Hickman Walter (Della) sht mtl wkr Homer Hoover Sht Mtl Shop h2032 Robinson Av
- Hickman Walter R Jr (Patricia) member City Bd Of Educ h1414 Mc Connell Av 353-2513
- Hicks David L (Marlene Z) prod opr GAC h1032 25th St 354-2003
- Hicks Debbie studt r2903 Coles Ridge
- Hicks Delmer E (Agnes) (Scioto Dental Laboratory) h1321 4th St 354-4333
- Hicks Geneva Mrs h810 Offnere St
- Hicks Genevieve tchr Highland Sch h1557 3d St 353-2969
- Hicks Harold (Ethel) driver Mc Govney Ready Mix h2112½ 6th St 354-3054
- Hicks James cook Stewart's Drive Inn Restr
- Hicks James B (Phyllis M) elec tech G A C h5701 Gallia St (Scioto) 776-2462
- Hicks James T studt r5701 Gallia St (Scioto)
- Hicks James V (Wyvetta) installer Tel Co h2903 Coles Ridge 353-2401
- Hicks James W (Phyllis N) retd h1817 Thomas Av Apt A
- Hicks Kenneth E r914 13th St
- Hicks Larry D firefighter City Fire Dept h222½ Court St
- Hicks Lora r2002 6th St
- Hicks Louise Mrs nurse Portsmouth Receiving Hosp r1530 Poplar St
- Hicks Lucille Mrs clk West End Carry Out r112 2d St
- Hicks Marlene stock clk The Piece Gds Shop r1032 25th St
- Hicks Patricia nurse Mercy Hosp rPortsmouth Oh
- Hicks Philemon L (Ethel M) retd h1716 7th St 353-0685
- Hicks Raymond (Lucille) driver City Pub Serv Dept h112 2d St
- Hicks Raymond D (Laura B) retd h2712 Shawnee Rd 353-8964
- Hicks Verna cook Cameo Restaurant rCarey's Run
- Hicks Vickie J r5701 Gallia St (Scioto)
- Hicks Wyvetta Mrs (Wyvetta's Beauty Salon) r2903 Coles Ridge
- Hieneman Fred (Helen K) emp EDS h5955 Woodland Av (Scioto) 776-7452
- Hieneman Virginia Mrs nurses aide Mercy Hosp rGreenup Ky
- Higbee Paul hStennett Av (W)
- Higbee Paul L Jr (Joyce L) plant wkr Pepsi-Cola r1640 12th St
- Higbee Ronald E (Patricia L) dairy mgr Big Bear Super Mkt h414½ Columbia Av (WP)
- Higgins B Helen (Wid C Eug) h1424 Center St 353-7961
- Higgins Edw A (Ona) retd h2860 Circle Dr 353-5947
- Higgins Gertrude retd r4223 Holcomb St
- Higgins John D (Marie) retd h4413 Holcomb St 456-4852
- Higgins Leslie retd h4223 Holcomb St 456-5514
- Higgins Louie (Wid Merrill) h2825 Sunrise Av 354-1839
- Higgins Marie guidance dir Fed Programs rRt 6 Bx 291
- Higgins Marie elem dir City Schools rRt 6
- Higgins Myrtle (Wid Dewey) retd h2667 Euclid Av (WP) 858-5146
- Higgins Viola Mrs retd h1920 6th St 353-6772
- Highland Bend Christian Bapt Mission Ch Rev Russell L Boggs Pastor ws Marne Av

"You Never Had It So Good" Until You Dine At The

STONE PIPE INN

"Home of Prime Ribs of Beef"

Route 23-1 Mile North-3732 Scioto Trail

353-0437

255

- Highland Bend Church Of The Nazarene Rev Thos Colegrove Pastor
1339 Highland St
- Highland Jesse Mrs r1618 Highland Av
- Highland School Gerald Martin Prin 1511 Hutchins Av 353-7619
- Hightower Eric L dock supvr Lawson Dairy rRt 3 Box 325
- Hightower Virgil slsmn Barq Bottling rRt 3 Wheelersburg O
- Highway Oil Bill Murta Mgr gas sta 2644 Gallia St 353-9159
- Hignite Delpha Mrs slswn Marting Bros rRt 2 Box 70 (Scioto)
- Hike Albert J (Louise P) retd h1657 11th St 353-5338
- Hike Joseph E (Nell M) mach Dayton-Portsmouth Fdry h1646 3d St 353-5251
- Hike Nick (Celia) retd h1815 Grandview Av 354-2635
- Hilderbrand Stella M (Wid Wm) retd h1611 Grandview Av 354-1319
- Hildner Carol A Mrs clk Petland rRt 4 Lucasville O
- Hildner H Holt (Carol A) (Petland) rLucasville Oh
- Hilebronner Alma (Wid Wm M) retd h4333 Rhodes Av (NB) 456-5146
- Hileman Annis (Wid Albert) h1376 12th St (WP)
- Hileman Darrell lab Village Serv Dept (NB) r4307 York St (NB)
- Hileman Ida M (Wid Elmer B) h1803 Beekman Av (WP) 858-5552
- Hileman Irene (Wid Thos) h4307 York St (NB) 456-4287
- Hileman Kathleen Mrs library aide Nauvoo Elem Sch rRt 1
- Hileman Virgil L (Emily) mech Columbus Heating & Ventilation
h839 10th St 353-3491
- Hiles Alberta V Mrs slswn Carr's Jewelry Store r2770 Sherman Rd
- Hiles Gary D (Linda) driver Central Htg & Air Condtg h707 Findlay
St Apt 4
- Hiles Helen M (Wid Robt L) head cook Portsmouth Hi Sch h802
Harvard Pl 353-1368
- Hiles Jeff organist First United Meth Church rLucasville O
- Hiles Larry (Marilyn) guard SOCF h es June Av
- Hiles Linda Mrs waitress Giles Restr r707 Findlay St Apt 4
- Hiles Lucy retd h630 Harding Av (Scioto) 776-6690
- Hiles Mildred Mrs h3961 Rhodes Av (NB) 456-6634
- Hiles Raymond L pntr r411 Sinton St
- Hiles Rita Mrs night mgr Classic Lounge h411 Sinton St
- Hiles Ruth M (Wid Joseph) mixer Phoenix Pies h4730 Dehner St (R)
353-5323
- Hiles Thos roofer Stand Heating & Air Conditioning rLucasville O
- Hiles Valerie M studt r802 Harvard Pl
- Hiles Virginia A (Wid Wm P) clk Carr's Jwlr's h2770 Sherman Rd
354-5982
- Hilgenberg Clara G (Wid J Henry) h1719 Charles St 354-1611
- Hilger Goldie Mrs h914 13th St 353-7706
- Hilger Thelma slswn Marting Bros h834 7th St Apt 12 354-3668
- Hill Ann Mrs mgr Charme Beauty Salon
- Hill Anna ofc sec J J Blazer Constn r1316 Union St
- Hill Arth (Geneva I) retd h1183 Distel La (R) 353-8335
- Hill Bertha h500 Broadway St Lot 12
- Hill Beverly nurse tech Mercy Hosp rWheelersburg Oh
- Hill Carl (Lola) retd h1336 3d St (WP) 858-4876
- Hill Carl R (Martha J) eng N & W h2302 Grandview Av 354-2679
- Hill Chester (Flora) formn N&W h1134 Iroquois St (W) 574-2884
- Hill Clara (Wid John) retd h4225 Spruce St (NB) 456-5242
- Hill Clarence N (Anna B) hygienist GAC h1316 Union St 353-7409
- Hill Clifton O (Zelona A) custdn W High Sch h736 Central Av (W)
574-6918

1220 KINNEY'S LANE

WURSTER DRUG CO., INC.
"THE
Rexall
STORES"

TEL. 354-3116

SPECK WELDING CO.

CAROL SPECK

WELDING — FABRICATING — ERECTING
TENTH ST. AT WALLER ST.

TELS. DAY 354-1192
NITE 858-4283

- Hill Danny E (Mary Ann) sls rep Southern Crane & Constn h4628
New Rose Av (R) 354-2561
- Hill Dorothy bkpr Fuller's Sound Electronic Suppliers r306 Center St
(WP) N Area
- Hill Ethel A retd h1109 Center St (W) 574-6566
- Hill Floyd (Ola) h627 8th St 353-5955
- Hill Gary L (Ann F) electn N&W h1651 Grant St 353-0289
- Hill Geo E (Beatrice B) retd h1402 Summit St 353-7017
- Hill Gertrude (Wid John F) retd h4378 Rhodes Av (NB) 456-4983
- Hill Harold (Novelette Shop) h1413 Kinney St
- Hill Howard J (Wilma J) supvr Mitchellace Inc h633 Sycamore St
(Scioto) 776-2512
- Hill James G (Doris) repr N&W h5941 Woodland Av (Scioto) 776-7498
- Hill Jayma A studt r1730 Franklin Blvd
- Hill Lawrence (Kathy) h704 Elm St
- Hill Lewis E (Dorothy P) retd h1537 4th St 353-0986
- Hill Margt r646 Sycamore St (Scioto)
- Hill Marjorie G social wkr Portsmouth Receiving Hosp h1021
Ruhlman Av 353-4806
- Hill Martha Jane Mrs asst sec First Fed Sav & Loan Assn r2302
Grandview Av
- Hill Mary (Wid Jake) retd h716 Washington St Apt 11 353-8180
- Hill Mary A aide Southern Hills Hosp r4628 New Rose Av
- Hill Mary E (Wid Lewis) retd h2513 Scioto Trail 353-6644
- Hill Merle (Wid John T) h312 4th St 354-2662
- Hill Paul retd r926 Waller St
- Hill Ray (Dorothy) driver Coml Mtr Frt h306 Center St (WP) (N
Area) 858-2762
- Hill Rebecca r es Ohio River Rd (W)
- Hill Richd Jr (E Imogene) emp EDS h3120 Gallia St 353-6232
- Hill Robt D (Jennie) electn U S S Chem h1057 Crescent Dr (W)
- Hill Sandra J h1409 4th St 354-4193
- Hill Susan waitress Branding Iron Steak Hse
- Hill Terry M studt r627 8th St
- Hill View Retirement Center Calvin C Rodeheffer Admn 1300 Coles
Blvd
- Hill Virginia L nurse Scioto Mem Hosp rRt 1 Box 383 Franklin
Furnace O
- Hill Wilba Mrs nurse aide Mercy Hosp rRt 3 Wheelersburg O
- Hill Wm E (Helen) constn wkr h1327 5th St (WP) 858-4465
- Hill Wm R cash Westland Food Mkt r1327 5th St (WP)
- Hilliard Cora (Wid Taylor) h4331 Dale St (NM) 456-5719
- Hilliard Daniel C r4331 Dale St (NM)
- Hilliard Opal h3983 Gallia St (NB) Apt 305 456-6691
- Hillis Betty J waitress Harvey's Inn r601 Offnere St
- Hillman Carolyn S Mrs cash Natl Life & Accident Ins rSouth Shore
Ky
- Hillman Elijah A (Lola E) whsemn Valley Whol Foods h1158 Distel
La (R) 354-1822
- Hillside Youth Camp 2300 Thomas Av
- Hilltop Barber Shop (Thos P Orth) 2104 Grant St
- HILLTOP NURSING HOME (Mrs Linda L Lawson), Nursing
Home For Ladies Only, 24 Hr Nursing Care, Doctors On
Call, All Patients Accepted Regardless Of Race, Color,
Religion Or Creed, 1319 Spring St (45662), Tel 353-6672 (See
Index To Advertisers)**
- Himes Gerry O mgr Ohio Sys Bkpg & Tax Serv rRt 5
- Himes Maurice C (Irene) retd h1078 Seminole Av (W) 574-2817
- Hinds Dorothy L (Wid Harold) waitress Coffee Shoppe h4235½ Gallia
St (NB) 456-5338
- Hinds Ronald (Sharon) lab EDS h935 Fairview Av (W) 574-5221
- Hines Julie S clk Stand Sup r1828 Grandview Av
- Hines Lawrence driver Harbison-Walker h2105 Robinson Av 353-5994

1892—OUR 82nd YEAR OF SERVICE—1974.

American Savings & Loan Assn.

Insured Savings—Home Financing

503 Chillicothe St. 45662

Tel. 354-3177

257

Hinkle Christine Mrs dietary aide Mercy Hosp rBlue Creek Oh
Hinton Rickey mech Bill's Cycle Sls rMc Dermott Oh
Hintos Edith retd h725 Court St Apt 6
Hinze Adelia F Mrs (Hinze Beauty Salon) r1533 3d St (WP)
Hinze Adrian (Lyda L) constn wkr h1439 Galena Pike (WP) 858-2485
Hinze Beauty Salon (Mrs Adelia F Hinze) 1533½ 3d St (WP) 858-4163
Hinze Donald R aide Portsmouth Receiving Hosp r337 4th St
Hinze Henry electn Brush Elec rMinford O
Hinze Hulda T (Wid Glenn L) retd h129 City View Av (WP)
Hinze Kenneth L (Rosa) (Central Electric Co) h1502 2d St (WP)
858-4950
Hinze Lyda L Mrs nurses aide Mercy Hosp r1439 Galena Pike (WP)
Hinze Mark S carry-out Ports Super Mkt r129 City View Av W P
Hinze Rosa Mrs tchr Friendship Sch r1502 2d St (WP)
Hinze Vaughn (Adelia F) equip serv rep Ohio Power h1533 3d St
(WP) 858-4163
Hire Gregory W studt r1013 Kent St Apt 1a
Hire Jacqueline F Mrs ofc sec Staker Sls & Serv h1013 Kent St Apt
1a 353-3264
Hire Jordan J acct Eug H Fryman rLucasville Oh
Hisle Joe (Nannie) emp Greyhound Bus Lines h1641 6th St (WP)
858-4946
Hisle Larry E (Sheila Y) prof baseball player Minn Twins h1118
Union St
Hisle Nannie Mrs maid Scioto Mem Hosp r1614 6th St (WP)
Hitchcock George r1134 2d St
Hitchcock M Belle retd h5719 Gallia St (Scioto) 776-2314
Hixson M h822½ Chillicothe St Apt 1
Hladick Joseph r605 Front St
Hobbs Alice (Wid Horace) r1709 Jackson St
Hobbs Connie J nurse Southern Hills Hosp rMc Dermott Oh
Hobbs Everett slsmn Robinson Sohio Serv Sta h2901 Belmont Av
(WP)
Hobbs James e m r wk coordnator W P Bd Of Educ rRt 2 Mc
Dermott Oh
Hobbs Kenneth slsmn Henry Oberling Mtr h1709 Jackson St
Hobbs Lorraine (Wid Everett) winder Mitchellace Inc h1723 Beekman
Av (WP)
Hobbs Mary clwn Natl Bank Of Portsmouth r1108 3d St
Hobbs Roger F (Carolyn) agt West & Sou Life r2001 Grant St
Hobbs Russell M (Zellner E) retd h2505 Shawnee Rd 353-3443
Hobbs Walter R (Minnie) ptrn Fred Brown Inc rRt 5 Bx 93
Hobe's Rich Oil (Albert H Mc Gowan) 2420 Gallia St 353-9336
Hoberg Goldy retd h7259 Gallia Pike (W) 574-6353
Hoberling Charles R (Marcella L) retd h1748 7th St 353-5997
Hobes Betty Mrs nurse Portsmouth Receiving Hosp rRt 1 Mc
Dermott O
Hobrook David E II (Virginia) hNorth St (W) 574-8237
Hobson Dewey W (Chloe) retd h7121 Gallia Pike (W) 776-6736
Hobstetter Agnes (Wid Adam) h1818 Kendall Av Apt K 354-5925
Hobstetter Charles J (Eliz) slsmn Sears h2209 Grant St 353-0535
Hobstetter Eliz Mrs slswn Marting Bros r2209 Grant St
Hobstetter Eug (Betty A) sec Brush Elec rFriendship Oh
Hobstetter John K (Helen B) asst postmstr US Postal Service h2661
Galena Pike (WP) 858-5706

915-23 9th 45662

F. C. DAehler MORTUARY CO.
GERALD W. GILMORE, Manager

Phone 353-4146

AUTOMOBILE CLUB OF SOUTHERN OHIO



TEL.
354-5614

710 WALLER

BICKETT MACHINE & SUPPLY CO.

MACHINE SHOP—WELDING—ELECTRIC MOTOR REPAIR
METALLIZING—ORNAMENTAL IRON

DISTRIBUTOR OF AIRCO WELDING SUPPLIES and GASES

1411 Robinson Ave. 45662

Tel. 353-5710

258

- Hobstetter Kline (Gail) opr U S S Chem hCandlewood Dr Rt 2 (W)
Apt 311 574-5474
- Hobstetter Nancy (Wid Philip D) h1553 7th St 353-3701
- Hobstetter Rhetta (Wid Peter A) h315 Lincoln St (WP) (N Area)
858-6095
- Hobstetter Wm (Mary) mgr Longhorn Steak Hse h2557 Argonne Rd
354-3473
- Hock Delores studt r2016 Oakland Crescent
- Hock Fredk A (Betty A) opr U S S Chem h5827 Glen Av (Scioto)
- Hock Gerard A studt r2016 Oakland Crescent
- Hock Helen L Mrs tenant aide Ports Met Housing Auth h1818
Kendall Av Apt C 353-6988
- Hock Joseph L (Phyllis) mgr Wheelersburg Lbr h2016 Oakland
Crescent 353-7072
- Hock Philomena T h5571 Auburn Av (Scioto) 776-6956
- Hock Pilar U Mrs aide Mercy Hosp h1418 16th St Apt 29
- Hockensmith Dale K (Diane B) sys analyst Williams Mfg h2732 S
Willow Way
- Hodgden Betty Mrs instr Ohio Univ-Portsmouth r1716 Franklin Av
- Hodgden James D (Betty) tchr Portsmouth High Sch h1716 Franklin
Blvd 353-5518
- Hodge Claude H (Dorothy) body mech Frank Tiedge Ford hCrull St
(WP) 858-5175
- Hodge Ella (Wid Cecil) h97 Terrace Av (NM)
- Hodge Everett Jr emp Jarrells' Lbr rRt 5
- Hodge James A tv repr Saml Levi & Co rMc Dermott Oh
- Hodge Jim emp Jarrell's Lbr rRt 5
- Hodge Kenneth R stock clk Mercy Hosp h1903 Foch Av (WP)
- Hodge Kenneth R (Linda F) stock clk Mercy Hosp h1903 Beekman
Av (WP) 858-4698
- Hodge Mary G Mrs h1538 4th St
- Hodge Ralph (Barbara) h95 Terrace Av (NM)
- Hodge Robt E plant wkr Pepsi-Cola r4 Union St
- Hodges Billy Z (Dixie Lee) supvr Barq Bottling h3859 Rhodes Av
(NB) 456-4562
- Hodgson Don supvr Catholic Social Service rColumbus O
- Hodgson Jean h1826 Kendall Av Apt K
- Hoerr Kathleen studt r1804 5th St
- Hoerr Pauline (Wid Oscar) retd h1130 Buckley Av (Scioto) 776-6952
- Hoerr Wm F (Mary E) condn N&W h1804 5th St 353-8328
- Hoertel Paul J (Frances E) retd h2915 Cedar St 353-0916
- Hoffer Alpha (Alberta) retd h1401 6th St 353-5244
- Hoffer Danl (Lou Ann) mtce Marting Bros rRt 2 Mc Dermott
- Hoffer Donald R (Alice) mech Glockner Chev rRt 1 Otway O
- Hoffer H Richd (Helen F) collr Genl Tel h1609 Jackson St 353-6438
- Hoffer Helen F Mrs acctg clk Genl Tel r1609 Jackson St
- Hoffman See Also Huffman
- Hoffman Clayton O r1558 Jackson St
- Hoffmann Lester emp Mrs Perry's h ws Bell St (W)
- Hogan Henry W (Gladys E) phys Portsmouth Receiving Hosp h1146
Coles Blvd 354-4327
- Hogan Howard G (Clara) retd h1816 Dogwood Ridge (W) 574-2420
- Hogan W Clyde retd h1009 Harding Av (Scioto) 776-6615
- Hogg Davalene W studt r8233 Gallia Pike (W) 574-5493
- Hogg David D (Darlene M) retd h8233 Gallia Pike (W) 574-5493



**BOB'S
SUBURBAN
HEATING
&
COOLING**

★
ELECTRIC
HEAT
PUMPS

★
Dogwood
Ridge Rd.

Route 2
Wheelersburg
Ohio

★
Telephone
574-5652

Marting's "One of Ohio's Good Stores"

Tel. 354-4511

259

Hogsten Marjorie Mrs nurse Scioto Mem Hosp h2217½ Scioto Trail 353-5352
 Hogue Dewey (Beryl E) retd h1430 Bihlman Dr 354-1272
 Hogue Eva M r989 Dogwood Ridge (W)
 Holback Patricia Mrs asst ofc mgr Pepsi-Cola rRt 1 Wheelersburg O
 Holbrook Billie Jr (Louise) slsmn Pioneer Distr rRt 6
 Holbrook Charles D (Denise) servmn Ohio Valley Gas Co h2028 Jackson St 353-5722
 Holbrook Denise Mrs ofc nurse John S Temponeras r2028 Jackson Av
 Holbrook Donna Mrs ward clk Mercy Hosp r2002 Sunrise Av
 Holbrook Eliz h3983 Gallia St (NB) Apt 102
 Holbrook Flora L (Wid Frank L) emp Williams Mfg h1640 6th St 353-7009
 Holbrook Forest H (Violet M) retd h2336 Grandview Av 353-7280
 Holbrook Frank (Gertrude) custdn Glenwood High Sch h669 Glenwood Av (NB) 456-4728
 Holbrook James retd h1031 Hill Rd (WP)
 Holbrook Joan nurse Malone Nursing Home rRt 2 Sciotoville Oh
 Holbrook John W (Brenda G) sanitary dept City Serv h2025 Thomas Av Apt H
 Holbrook Linda G emp Harts Family Center r617 Sycamore St (Scioto)
 Holbrook Louise Mrs tel opr Security Cent Natl Bk rRD 6 Box 313a
 Holbrook Lucille E (Wid Robt C) h1633 11th St 354-1851
 Holbrook Mary M h2224½ 7th St
 Holbrook Paul (Linda) emp Kenerick Co h3765 Rhodes Av (NB)
 Holbrook Roger B (Jeanne) lab Village Serv Dept (NB) h3875 Stanton Av (NB)
 Holbrook Willis W (Geneva) driver Reinhardt Trans h617 Sycamore St (Scioto) 776-7505
 Holbrook Winfred (May) emp Cyclops Steel h614 Campbell Av 353-6377
 Holcomb Geo E (May J) emp EDS h1306 Harrisonville Pike 456-6423
 Holcomb Leslie L (Pansy M) retd h1901 Summit St 353-3407
 Holcomb Winnie Mrs h543 Glenwood Av (NB) 456-4758
 Holdren Wm (Joan) serv sta atndt h ns Slocum Rd
 Holeston Esther F (Wid Grover C) h2126 Jackson St 353-2636
HOLIDAY INN, John R Marx Innkeeper, Restaurant, Cocktail Lounge, Swimming Pool, Color TV, Entertainment And Meeting Facilities For All Occasions, PO Box 1190, U S 23 N (45662) Tel 354-2851
 Holland Anna L Mrs dietary wkr Elmwood Village h812 Gay St
 Holland Dorsey G (Clarcie) retd h8124 Hayport St (W) 574-6313
 Holland Edw E (Joyce) (Eddie's Barber Shop) h1926 Baird Av
 Holland Lee Jr retd hPershing Av
 Holland Nancy studt r6402 Harding Av (Scioto)
 Holland Paul (Kane) carrier US Postal Service h6402 Harding Av (Scioto) 776-6697
 Holland Paula USA r6402 Harding Av (Scioto)

On Old Route 52, Franklin Furnace, Ohio 45629

ROY C. SERGENT, Owner and Administrator

24 Hour Nursing Care — Fire Proof — State Licensed and Approved

FOUNTAINHEAD NURSING HOME

Tel. 574-6200

THE DAVIS FUNERAL HOMES

West Portsmouth 858-4100

South Webster 778-2030

Sciotoville 776-2115

BAR and STRUCTURAL
STEEL

BRONZE BEARINGS

**SIMPSON BROTHERS
Machine Works, Inc.**

Phone 353-6870

2204-06 Gallia St. 45662

GENERAL MACHINE
WORK
MACHINERY MAINTENANCE
WELDING



LUTHER TRANSFER, Inc.

MOVING AND STORAGE
LOCAL and NATIONWIDE

Agent — U.S. Van Lines, Inc.

353-6280
353-1873

260

Holland Pauline studt r6402 Harding Av (Scioto)
Holland Tokie (Wid Lee R) h ws Pershing Av
Holland Walter (Evelyn W) carmn N&W h ws Pershing Av
Holland Walter R emp Williams Mfg r ws Pershing Av
Hollar Garnet M Mrs retd h1823 11th St 353-7476
Hollar Gilbert retd h1111 Front St
Hollen J Loren (Millie) retd h1701 Pershing Av (WP) 858-4588
Hollenbeck Edna W bkpr Adams Baking r1231 18th St
Hollenbeck Joyce I loan dept clk Portsmouth Bank r1231 18th St
Hollenbeck Katheryn (Wid Carl E) h1231 18th St 353-7715
Hollenbeck Louella acct Reynolds Borden & Chapman r1231 18th St
Holley Ronald G (Leona F) mech Fred Brown Inc rWheelersburg Oh
Hollingsworth Earl (Vivian) truck driver h4241 Sterling Av (NM) 456-4870
Hollingsworth Earl W r4241 Sterling Av (NM)
Hollis Clarence M (Mary) retd h1607 Brunner Av 353-7062
Hollis Donald C (Virginia) lab N & W h1825 Vinton Av 353-6042
Hollis Donald T (Lynnnda C) servmn Standard Htg & Air h1240
Crescent Dr (W) 574-8286
Hollis Floyd E (Virgie J) h1413 Summit St 354-1310
Hollis Harry G (Mary A) slsmn Adams Baking h1244 Hogan St (R)
Hollis James L (Donna) ofc mgr Frank Tiedge Ford h3126 Walnut St 353-4426
Hollis Lonnie E acct Wilson Sporting Goods r1413 Summit St
Hollis Lynnnda nurse Scioto Mem Hosp r1169 Lowry Hollow
Hollis Mary hsekpr Ramada Inn r1244 Hogan St (R)
Hollis Philip lab DSC r1612 7th St
Hollis Richd H (Edna I) retd h2211 Vinton Av
Hollis Roger D lab DSC r1612 7th St
Hollis Theo P (Judith A) millwright EDS h1624 Mound St 354-2120
Hollis Verna (Wid Wm A) h1612 7th St 353-2592
Hollon Sally Mrs retd h1412 16th St Apt 6
Holloway Paul lab Portsmouth Casting rRt 3 Wheelersburg O
Holly Shop Mrs Raye S O'Dell Mgr women's clo 324 Chillicothe St 353-6229
Holman John P retd h610 5th St Apt 618
Holman Violet retd hMarne Av
Holmes Kenneth mech True Value Stores rRt 1 Sciotoville O
Holmes Kenneth driver City Bd Of Educ rWheelersburg O
Holmes Mary Mrs maid Twin Motel r1028 16th St
Holmes Millicent (Wid Frank) retd h610 5th St Apt 707 353-1434
Holmes Ola (Wid Leslie D) retd r1680 Charles St
Holmes Pearlre Mrs h1030 16th St 354-2614
Holmes Steve (Mary) lab formn Scioto County Engineer h1028 16th
St
Holmes Uri T (Deffie) retd h2002 High St 353-7758
Holmes Wm C (Lorraine E) retd h1757 Jackson St 353-1322
Holsinger Alvin (Helen L) atndt Portsmouth Receiving Hosp h3540
Gallia St (NB) 456-6131
Holsinger Arth J (Delilah) (Andy's Hot Dog Stand) h520 Hill St (NB) 456-4917
Holsinger Connie waitress Coffee Shoppe r3819½ Stanton
Holsinger Delila (Andy's Hot Dog Stand) r520 Hill St
Holsinger Floyd (Phyllis) v-pres Bob & Floyd Inc rRD 5
Holsinger Gordon (Ocie) retd h426 Glover St

THE T. M. PATTERSON PAPER BOX CO.

705-15 FRONT ST. 45662

TEL. 354-2871

261

- Holsinger Jackson C (Roberta) lab Scioto County Engineer rStar Rt Stout Oh
- Holsinger Juanita (Wid Roy) (Coffee Shoppe) h524 Hill St (NB) 456-5940
- Holsinger Kenneth H baker Crispy Creme Donuts h2129 Beekman Av (WP) 858-5945
- Holsinger Lottie Mrs h411 Boundary St
- Holsinger Luther Jr (Diane) lab EDS h4053½ Rhodes Av (NB)
- Holsinger Mary retd h1135½ Mill St
- Holsinger Osborne (Lottie) retd h3947 Stanton Av (NB) 456-5818
- Holsinger Robt (Connie) h3819½ Stanton Av (NB) 456-5006
- Holsinger Robt J (Sylvia F) pres-mgr Bob & Floyd Inc h ss Crestview Hts 354-2486
- Holsinger Ronald mtce mech Dayton-Walther rRD 1
- Holsinger Stanley (Ruth) servmn Vaughters Carburetor & Radiator Serv rBox 213 Stout O
- Holsinger Virgil (Margie) emp GAC h4225 York St (NB) 456-4871
- Holsinger Wm M Jr (Dorothy) insp Retail Credit rLucasville O
- Holsonbect Harlan (Phyllis) constn wkr hLabold Av
- Holstetter Gail Mrs tchr Jenkins Elem Sch rWheelersburg Oh
- Holt Betty R lay away dept wkr Marting Bros r1507 3d St
- Holt Carol J studt r1518 3d St
- Holt David S USN r1518 3d St
- Holt Edw P (Betty R) driver City Pub Serv Dept h1507 3d St
- Holt Hugh (Elva C) retd h1726 Poplar St 353-2846
- Holt John retd r1325 11th St
- Holt Laura (Wid John V) h420 Roosevelt Ct 353-5421
- Holt Maude retd h1105 Front St
- Holt Nathl W (Celia F) retd h1518 3d St 353-0510
- Holt Rebecca h1902 Kendall Av Apt H
- Holtzapfle Gail nurse Scioto Lawrence Child Development Program rHaverhill Oh
- Holtzmeier Lindell R (Dawn K) tchr Scioto Tech College h3231 Indian Dr 353-8487
- Holy Redeemer Cemetery ne cor Offhere St & Grant
- Holy Redeemer Grade School Sister Monique Schwirtz Prin 1401 Gallia St 353-8610
- Holy Redeemer Roman Catholic Church Rev Hubert A Rubeck Pastor 1325 Gallia St 354-2716
- Holz Robt S (Alberta J) purch agt EDS h1924 25th St 354-1207
- Holzman Augusta (Wid J Matt) r836 11th St
- Holzman Nell rElmwood Village Ports
- IHome For Aged Women Mrs Flossie Meade Matron 1004 2d St 353-3429
- IHOME SUPPLY CO**
E H ENGLE
PRESIDENT
RONALD E JAMISON

Christian Lumber Company

1403 Fourth Street

Phone 858-6644

West Portsmouth, Ohio



307 CHILLICOTHE ST.

RCM

**TRI - STATE TV APPLIANCE
& FURNITURE, Inc.**

ROGER KILGORE'S

"WE SERVICE WHAT WE SELL"

TEL. 353-1655

RCM

**C S C
CLEANING
SUPPLIES
COMPANY**

HEADQUARTERS

SALES
&
RENTALS
OF
CLEANING
SUPPLIES
&
EQUIPMENT

224 COURT ST.

TEL.
353-5181

CENTER STREET TV

"We Service All Makes"

Tel. 574-6501

Wheelerburg

433 Center St.

PRE-CAST CONCRETE CO. INC.



Sewer Pipe—Grease Traps
Precast Steps, Stepping Stones
Building Supplies

2044 8th St.



Tel. 353-6610

262

**HOME SUPPLY CO—CONTD
VICE-PRESIDENT**

**WILLIAM D SELL
SECRETARY-TREASURER
"YOUR RCA DEALER"
WHIRLPOOL HOME APPLIANCES
RCA RADIO AND TELEVISION
SALES AND SERVICE
1021 GALLIA ST (45662)
TELEPHONE 353-4173
(See Index To Advertisers)**

- Homell Louise Mrs hsekpr h3746 Gallia St (NB)
Homer David stockmn Foodland Mkt No 3 rRt 2
Homer Lawrence R (Judy) mech U P S h118 High St (WP) 858-4915
Homer Rodney L (Wetona Y) garagemn Tel Co h4540 Old Scioto
Trail (R) 354-2709
Homer's Hideaway Bar (Homer Cox) 1018 Clay St 353-7771
Honaker Naomi retd h610 5th St Apt 502 353-8521
Honaker Orin R (Ethel L) mtcemn Trinity United Meth Ch h1620
7th St 353-1255
Honaker Rodney W (Susan D) mgr Shawnee Lodge h1500 Linden Av
353-8681
Honaker Thos T (Eliz A) dentist 220 Natl Bk Bldg h2470
Micklethwaite Rd 354-1218
Honnicut Floyd bartndr Eagle Club rWheelerburg O
Hoobler Emerson B (Grace H) retd h935 2d St 353-2069
Hood Alma A retd h1547 Robinson Av 353-5228
Hood Frances J nurse Mercy Hosp r5412 Wilson Av (Scioto)
Hood Geo W (Thelma L) h1830 8th St
Hood Hazel A (Wid Kerry O) h5539 Endicott Av (Scioto) 776-6764
Hood Jeffrey studt r1220 Allard St (Scioto)
Hood Joann Mrs ofc sec Soil Conservation Serv rRt 3 Wheelerburg
Oh
Hood John (Zelma) retd h1131 Mill St 353-1093
Hood John Jr (Linda) h1546 7th St
Hood Joseph Jr (Victoria) lab EDS h5625 Stewart Av (Scioto)
Hood Joseph E (Marie L) meat ctr Schoonover Mkt h1220 Allard St
(Scioto) 776-7330
Hood Larry D (Glenda J) (Hood's Sohio Serv) h1621 Grandview Av
Hood Linda L h1227 3d St
Hood Louis F (Nina B) chf dep County Sheriff h5517 Auburn Av
(Scioto) 776-6287
Hood Richd (Janet) dispr N&W h707 Sunset Av (W) 574-6832
Hood's Sohio Service (Larry D Hood) 1102 Chillicothe St
Hoodle Ray mech Cole Lincoln Mercury Autos rRt 1 Otway
Hook Carrol F (Ramona M) typ Ohio Valley Elec h2728 Sunrise Av
353-0230
Hook Wm L (Alva) retd h8341 Granite St (W) 574-5441
Hoop Dorothy tchr's aide Jenkins Elem Sch r1522 7th (WP)
Hoop Lloyd retd h626 Calvert's La (WP)
Hoop Lloyd Jr (Dorothy) mgr P P G Industries h1522 7th St (WP)
858-5677
Hooser Ray (Edna) retd h2407 Scioto Trail 354-2464
Hoover Albert (Adeline) retd h3983 Gallia St (NB) Apt 212 456-5163
Hoover Barbara smstrs Newberry Sporting Goods r2726 Farlane Dr
Hoover Carl plant wkr Pepsi-Cola rLucasville O



Security Central

"That's My Bank"

CALL 354-3261



263

Hoover Danl sht mtl wkr Homer Hoover Sht Mtl Shop rMc Dermott

O

Hoover Ed clk Wolford Mach rLucasville O

Hoover Evelyn waitress The Cottage h1546 10th St

Hoover Faithia Mrs retd h933 3d St

354-1203

Hoover Gary (Arlene) constn wkr h3162 June Av

456-5080

Hoover Homer (Lillian) (Homer Hoover Sht Mtl Shop) rFriendship O

HOOVER HOMER SHEET METAL SHOP (Homer Hoover),

Roofing, Heating And Air Conditioning, All Kinds Of Sheet Metal Work, 2226 6th St (45662), Tel 353-0240, Res Tel 858-5373

Hoover Hubert serv mgr Cole Lincoln-Mercury rLucasville O

Hoover Jackie plant wkr Pepsi-Cola rRt 3 Lucasville O

Hoover John studt r1902 Beekman Av (WP)

Hoover Latrell F (Mildred E) retd h1010 4th St

353-3434

Hoover Madeline Mrs insp Mitchellace Inc rRt 2 Mc Dermott O

Hoover Mary J ofc sec Miller Searl & Fitch h1725 5th St

353-3377

Hoover Merry cook Shawnee Restr rRt 6

Hoover Mildred Mrs treas Scioto County Humane Soc r1010 4th St

Hoover Retha J nurse Mercy Hosp r1902 Washington Blvd (WP)

Hoover Robt pres H & D Cycle Shack

Hoover Robt F (Doris L) sht mtl wkr G A C h5515 Cherry St (Scioto)

776-6693

Hoover Ronald plant wkr Pepsi-Cola rRt 6 Box 114b

Hoover Sarah B (Wid John M) h3234 Scioto Trail

354-2363

Hoover Walter E (Ann) retd h1902 Beekman Av (WP)

Hoover Walter E Jr (Betty) electn EDS hTennyson St (W)

574-2353

HOPE HAVEN NURSING HOME (Alice Williams) "Distinguished

Home For Distinguished Women" State Licensed, Modern Conveniences And Equipment, All Are Welcome Regardless Of Race, Creed Or Color, 533 6th St (45662), Tel 353-3320

Hopkins Edna M (Wid Charles A) slswn Marting Bros h2422 Coles

Blvd

353-2769

Hopkins Ethel h1327 Offnere St Apt 11

Hopkins Jill tchr W Elem Sch rRt 3 Box 379 (W)

Hopkins Kathryn tchr Portsmouth High Sch rBox 37 Friendship O

Hopkins Marie cash Foodland Mkt No 3 rStout O

Hopkins Mary L tchr US Grant Middle Sch rRt 1

Hopkins Richd E (Rachel K) retd h2626 Shawnee Rd

353-7237

Hopkins Richd E (Virginia E) athletic dir Portsmouth High Sch

h2222 Mc Kinley Av

353-2647

Hopkins Richd E III studt r2222 Mc Kinley Av

Hopkins Russell r1411 Grandview Av

Hopkins Thelma E ofc sec City Bd Of Educ h1616½ Franklin Av

Hopkins Wm A (Bertha L) retd h1902 25th St

353-4380

Hopper C William (Pearl) mech dept EDS hLarkins St (WP)

858-5628

Hopper Charles D (Ruth M) electn h2015 Eastview Av (WP)

858-2691

Hopper H h1406 16th St Apt 12

353-6295

Hopper Hazel M Mrs retd h1421 3d St (WP)

- CHAIRS and DESKS
- FILE CABINETS
- REX-ROTARY MIMEOGRAPH
- ARTISTS' SUPPLIES
- DICTATING EQUIPMENT
- RIBBONS and CARBON PAPER
- ROYAL TYPEWRITERS

607 Chillicothe St.

STAPLETON

OFFICE SUPPLY CO.

Tel. 353-1187

- SMITH-CORONA TYPEWRITERS
- FIREPROOF SAFES and CHESTS
- DUPLICATING MACHINES
- OFFICE and SCHOOL SUPPLIES
- GIFTS and GREETING CARDS
- CLARY ADDING MACHINES
- VICTOR BUSINESS MACHINES



REALTOR

Sales — Rentals
Appraisers

8200 Gallia St.
Wheelersburg, 45694

Tel. 574-6055

Scioto Trail at 29th St. 45662

Tel. 354-3118



**First
Federal
Savings
& Loan
Association**

80th Year

**HOME LOANS
INSURED SAVINGS**

843 Gallia

TEL.
353-1181

Wheelersburg
Branch
Tel. 574-5065

**BOULEVARD
GARDEN
CENTER**

1720 Coles Blvd.

Tel. 353-0997



264

- Hopper Michl (Karen) lab EDS h2021 Eastview Av (WP) 858-5735
 Horley Dave cook Ollie's Ky Fried Chicken r1311 3d St
 Horn Carl D (Rosalind A) plant formn Scioto County Water Dist
 h1351 9th St (WP) 858-2459
 Horn Corda (Wid W Clifton) h811 Findlay St Apt 304 354-3341
 Horn Garadina retd h1641½ Highland Av
 Horn John A (Gloria E) chef Big Barron Buffet Hse h2004 Jackson
 St 353-3831
 Horn John A orderly Southern Hills Hosp rRt 1 Lucasville Oh
 Horn Norman E (Ernestine) lab Osco Industries h1547 7th St 354-1848
 Horn Rosalind A Mrs br asst librn Portsmouth Pub Library r1351
 9th St (WP)
 Hornbarger Wm H retd h2105 Mabert Rd 353-0304
 Horne Delsie E chf med technologist Mercy Hosp h1328 28th St 353-7808
 Horne Herbert B (Vivian S) exec v-pres & genl mgr M D Friedman
 Co h3203 Seneca Dr 353-8070
 Horne Leona retd r1328 28th St
 Horne Shirley Mrs ward clk Mercy Hosp rRt 6 Box 149
 Horner Arville h3866 Rhodes Av (NB)
 Horner Bea h916½ Waller St
 Horner Burl jan Mercy Hosp rFranklin Furnace Oh
 Horner Charles M (Darlene) swtchmn EDS h1817 Harrisonville Pike
 456-4998
 Horner Chas R (Brenda K) h1807 Harrisonville Pike
 Horner Cosby r533 6th St
 Horner David (Joyce) brick hndlr Harbison-Walker h4311 5th Av
 (NB) 456-6238
 Horner Floyd retd h3874½ Stanton Av (NB)
 Horner Fred (Cosby) retd h727 Harrisonville Av (NB)
 Horner Freddie r1134 2d St
 Horner Helen Mrs dietary wkr Elmwood Village rRt 1 Box 3 Mc
 Dermott
 Horner James O (Bessie A) lab EDS h106 Terrace Av (NM) 456-5254
 Horner Maudie (Wid Frank) h6426 Gallia St (Scioto)
 Horner Nettie h1620 Grandview Av
 Horner Robt tchr Oak Intermediate Sch rSciotoville Oh
 Hornikel Betty L Mrs clk Security Cent Natl Bk h2201 Galena Pike
 (WP)
 Hornikel Dale (Debbie) emp EDS h1344 4th St (WP) 858-5209
 Horning David W (Jo Ellen) brklyr hLarkins St (WP) 858-2083
 Hornung David (Eileen) mason h1145 3d St (WP) 858-4091
 Hornung Leroy J (Juanita G) retd h1614 11th St 353-0720
 Hornung Linda r1145 3d St (WP)
 Horr Arth N Jr (Rossine S) dir Citizens Sav & Loan Assn h1554 22d
 St 353-0207
 Horr Beverly D (Ruth F) retd h3309 Sheridan Rd 353-8109
 Horr Brenda J Mrs nurses aide Scioto Mem Hosp r2315 Summit St
 Horr Charles (Jennie L) h818 Prospect St
 Horr Charles C (Mary L) pres Vandervort Supply Co h3101 Sheridan
 Rd 353-8907
 Horr Charles F studt r1554 22d St
 Horr Charles H (Brenda) mgr Angler's Hideout Inc h2315 Summit St
 353-7097
 Horr David A (Cath) sec-treas Marting Bros Co rAthens O
 Horr Maude A (Wid Arth N) h1726 Franklin Blvd 353-0208

GOAD'S



**SERVICE
STATION**

7 AM To 10 PM

Located
Route 52 and
23 Intersection

BRAKE WORK
HEADLIGHT
AIMING

FREE
PICK-UP
AND DELIVERY
SERVICE

1200
Gay St.
TEL.
353-9174

MARVIN FRALEY REALTOR

Sales and Rentals



Citizens Plaza East, Wheelersburg, Tel. 574-2561

265

- Horr Wm H (Marjorie M) (Skelton Kahl Horr & Burton) h1106 29th St 354-2509
- Horsley Kathy M waitress Frisch's Big Boy r11th St
- Horsely Peyton retd h2288 7th St Apt 1
- Horsley A Pauline Mrs nurses aide Southern Hills Hosp rRt 1 Box 499
- Horsley Carl (Thelma) driver Gemperline Furn h1343 14th St (WP) 555-2515
- Horsley Carl Jr studt r1343 14th St (WP)
- Horsley Davis driver Acme Cartage
- Horsley Geo E (Gloria) designer W M Lewis & Assoc h4557 Old Scioto Trail (R)
- Horsley Geo M (Laquita M) emp EDS h1701 Valley St (NM) 456-6746
- Horsley Harlan W (Mary J) records supvr Ohio Power h4555 Spencer St (R) 553-5529
- Horsley John retd h5407 Kiff St (Scioto) 775-6826
- Horsley Judith nurse Scioto Mem Hosp rRt 1 Box 495b
- Horsley Kay S braider Mitchellace Inc r1343 14th St (WP)
- Horsley Kenneth R (Virginia) cost estimator G A C h2820 Longview Av (WP) (N Area) 553-5446
- Horsley Martin (Sheila) steel wkr M D Freeman Co h1546 11th St 354-3311
- Horsley Pamela r1343 14th St (WP)
- Horsley Pearl Mrs retd h3546 Gallia St (NB) 456-4885
- Horsley Peyton retd r4215 Pine St (NB)
- Horsley Ronald (Patricia) lab Portsmouth Casting rGarrison Ex
- Horsley Ronald J (Barbara A) emp Mansbach Mtl Co (Ashland Ex) h1735 Rosemount Rd (R) 553-2555
- Horsley Roy J Florence lab City Water Wks h516 Campbell Av 354-4162
- Horsley Scott (Flossie) retd h2257 Harrisonville Pike
- Horsley Stanley (Barbara) constn wkr Power Plant Manchester) h1376 16th St (WP)
- Horsley Tilda J retd h1238 1/2 Front St
- Horsley Virgil studt r8122 Gallia St
- Horsley Mary E h3122 Gallia St
- Horton Agnes E Wid Charles W) h1905 Robinson Av
- Horton Betty clerical wkr Hayes Donaldson Wittenmeyer & Partners r309 Spring St (WB)
- Horton Charles (Marge E) retd h1314 12th St 353-0254
- Horton Charles T lab Harrison-Walker rWheelersburg O
- Horton Charles W (Joann F) asst cash Security Cent Natl Bk rRt 5 Box 220
- Horton David L (Melody) mill wkr EDS h1912 Dogwood Ridge (W) 574-8026
- Horton Deborah clk Speigel's Catalog r1112 Milldale Av
- Horton Drama Mrs vic ser Self Center h3144 Walnut St
- Horton Elsie L retd r ns Bassett Rd (NB) 456-6272
- Horton Florence C (Wid Henry E) h1907 Findley St 353-6432

A PORTSMOUTH
AREA INSTITUTION
SINCE 1908



THE ADAMS
BAKING CO.
BAKERS OF
BETTER BREAD

Gallia and Waller, Portsmouth, 45662
Gallia at Hayport, Wheelersburg, 45694

Brock Funeral Home, Inc.

353-2800
574-2049

Newberry's Department Store

MEN'S and WOMEN'S CLOTHING — GIFTWARE
SPORTSWEAR — HOUSEWARES

4132 Gallia, New Boston 45662

Tel. 456-4300



Tel. 353-4332

BOLDMAN
REALTY

1327 Kinney's La.

PAUL L. DOYLE
Nursery & Garden Center



Nursery
Stock
Garden
Supplies

4857 Old
Scioto Trail
Rosemount

Tel.
354-5707

Floral Hills Memory Gardens

Rt. 1, Franklin Furnace, Ohio



"I am the resurrection and the life."

Tel. 574-2076

266

- Horton Frank (Helen) electn GAC h1117 Milldale Rd (NB) 456-6274
 Horton Helen Mrs braider Mitchellace Inc r1635 6th St
 Horton Irene E Mrs pkr Mitchellace Inc rSouth Shore Ky
 Horton Jane (Wid Wm N) ofc wkr Midland Gro h2115 18th St 353-7498
- Horton Joan Mrs recpt Robt N Counts rRt 5
 Horton John (Freda H) driver Reinhardt Transfer h1635 6th St
 Horton Madge emp West End Furn r1314 12th St
 Horton Madge custdn Saml Levi & Co r1134 12th St
 Horton Ned (Jean) agt Natl Life & Accident Ins rAshland Ky
 Horton R Vencil (Irene) asst mgr Pic-Way Shoe Mart rSouth Shore Ky
- Horton Ramona tchr East High Sch r2231 Summit St
 Horton Ray assoc Marvin Fraley rScioto Dale Oh
 Horton Rhoda (Wid James) retd h1428 Findlay St
 Horton Robt C (Thelma) lab EDS h1112 Milldale Rd (NB) 456-4475
 Horton Robt E USA r1112 Milldale Rd (NB)
 Horton Robt E plant wkr Ideal Milk r3932 Pleasant Av (NM)
 Horton Robt L (Am Food Mkt) r1428 Findlay St
 Horton Virgil W (Helen) scarfer EDS h3932 Pleasant Av (NM) 456-5494
- Horton Walter T retd h916 Waller St 353-8160
 Horton Wm J (Ramona) condr N&W h2231 Summit St 353-0864
 Horton Wm M (Patricia J) equip installer Tel Co h3670 Pleasant Av (NM) 456-5816
- Horton Wm N Jr (Maxine O) plmb insp City h1935 20th St
 Hosey Eliz (Wid Willard C) retd h1215 Summit St 353-6678
 Hosey James A (Shirley) dir Ohio Valley Half Way House h1815 Hutchins Av 353-7781
 Hosey Julia Mrs h610 5th St Apt 504 354-1473
 Hosey Lois Mrs atndt Joe Hibbits Norge Village rGallia Pike (W)
 Hosey Mildred slswn Carr's Jwlr Store r1807 Baird Av
 Hosey Robt C (Mildred) laster Carrs Jwlr h1807 Baird Av 354-1990
 Hosey Shirley Mrs counselor Ohio Valley Half Way House r1815 Hutchins St
- Hosey Wm servmn Center St TV & Appl h7201 Gallia Pike (W) 776-7334
- Hoskins E Ralph (Pearl N) cement contr 5367 Wilson Av (Scioto) h5367 Wilson Av (Scioto) 776-6114
 Hoskins John D (Mildred E) retd h837 Russ St (Scioto) 776-7342
 Hoskins Ralph E (Nancy) carpet instlr hAvalon Dr (W) 574-5946
 Hoskins Ramey N (Pearl A) (Alfie's Fish & Chips) h804 Russ St (Scioto) 776-2052
 Hoskins Tim waiter Alfie's Fish & Chips r804 Russ St
 Hossman Anne C Mrs ofc sec City Bd Of Educ r6021 Harding Av (Scioto)
- Hossman Arth W (Anne C) co-ordinator Vo-Tech h6021 Harding Av (Scioto) 776-2284
 Hossman Cabinet Shop (Forrest Hossman) 2033 Gallia St 353-1035
 Hossman Forrest (Gladys) (Hossman Cabt Shop) rBox 64 Friendship O
 Hossman Gary L servmn Cardinal Vending r1110 Longview Av (WP)
 Hossman Joseph retd h1110 Longview Av (WP)
 Hossman Mary E (Wid Frank L) h539 Glenwood Av (NB) 456-4663



McGovney Ready Mix, Inc.

READY MIXED CONCRETE

Tel. 353-4111

55 River Ave. 45662

P. O. Box 510

267

HOUCK RAY HOME IMPROVEMENT CENTER

RAY HOUCK PRESIDENT

CHAIN LINK, INDUSTRIAL AND PRIVACY FENCES

5611 GALLIA ST, SCIOTOVILLE (45662)

TELEPHONE 776-2237

(See Index To Advertisers)

Houck Raymond E (Alma E) pres Ray Houck Home Improvement

Center h1220 24th St

353-4668

House Of Hair Fashion (Janet Crull) 725 4th St

353-3819

HOUSEHOLD FINANCE CORP, D M Wear Manager, 601

Chillicothe St (45662), Tel 353-4127

Houston C W constn wkr r2111 6th St

Houston Clarence L (Ruby) slsmn Glockner Chev rRt 5

Houston Geo h1839 Pershing Av (WP)

Houston Geo lab Portsmouth Casting rW Portsmouth Oh

Houston James G (Mary H) retd h2821 Sunrise Av

353-0317

Houston John E (Audrey) clk US Postal Service rRt 6 Box 219

Hovencamp Herman E retd h1327 Spring St

353-4214

Howard Alma (Wid Wilbert) h2116 Labold Av

776-7456

Howard B Edna Mrs h1135 13th St

Howard Belva (M Jean) lab N&W h1626 11th St

354-5301

Howard Bill (Marie) h1515 Long Av (WP)

Howard Bill L (Helen L) asst mgr Am Legion h1025 Kent St Apt 3e

353-0258

Howard Bobby G r6525 Harding Av (Scioto)

Howard Bonnie aide Villa Nursing Home r1112 2d St

Howard Brenda nurses aide Mercy Hosp rLucasville

Howard Caroll E (M Jolene) fork lift opr Pepsi-Cola h1025 Fairview

Av (WP)

858-4187

Howard Carolyn S teller Security Central Natl Bk r1414 Spring St

Howard Carrie h231½ Front St

Howard Chester A (Hester A) retd h1420 2d St (WP)

858-4384

Howard Christy (Betty L) slicer Adams Bakery hHill Rd (WP)

858-2449

Howard Clarence W driver Waddell Products r621 7th St

Howard Clifford (Gladys) h6525 Harding Av (Scioto)

Howard David (Delores) h840 Stennett Av (W)

Howard Debra tchr Nauvoo Elem Sch r1527 Galena Pike (WP)

Howard Deloris Mrs sec Flood Drugs rWheelerburg O

Howard Donald studt r1222 13th St

Howard Donna V r1135 13th St

Howard Edna L r1135 13th St

Howard Edw hCandlewood Dr Rt 2 (W) Apt 604

574-8345

Howard Edw N (Evelyn) agt Commonwealth Life Ins Co h3165 June

Av

456-5395

Howard Elsie (Wid Cecil) h2008 7th St

353-1872

Howard Emily Jo sec-treas Book Rack rAshland Ky



Insurance
By Phone

"HOWARD"
and
"JOHN"

BERNDT

Tel.
353-3121

709 6th
45662



CLASSIC LANES
823 Chillicothe
353-9158

RAINBOW LANES
1400 Kendall Av.
353-9122

SUNSET LANES
2330 17th St.
353-9125



Uneco Inc.

ELECTRICAL CONTRACTORS

2304 GRANT ST.

TEL. 354-5666



GLAD TIDINGS

Book
Store

RELIGIOUS
GOODS

Books

CHURCH
SUPPLIES

816

4th

St.

TEL.

354-1717



- Design
- Planting
- Seeding
- Maintenance
- Sodding
- Nursery Stock

U.S. 23 North

TEL.

354-3353



GUISEPPE'S PIZZA

"BEST ANYWHERE"

PORTSMOUTH
354-2846

NEW BOSTON
456-4146

WHEELERSBURG
574-2545

268

- Howard Erma bander Mitchellace Inc r306 Raymond Av (WP)
Howard Ermalea (Wid Albert E) food serv wkr Scioto Mem Hosp
h1024 9th St 353-5896
- Howard Ernest (June) h2027 6th St
Howard Ethel Mrs nurse Flannery's Nursing Home rDry Run O
Howard Frances (Wid Warren) h1105 Fairview Av (WP) 858-2119
- Howard Frank E r1135 13th St
Howard Fred retd r4228 Maple St (NB)
Howard Gayle R (Barbara) formn Charles Taylor & Son h2918 Brant
Av 353-7230
- Howard Geo (Patricia) emp State h2012 5th St
Howard Geo J (Polly) emp Shawnee State Golf Course h409 Boundary
St
- Howard Gladys cook Johnsons Terminal Restr rSciotoville O
Howard Glenn constn wkr h1528 3d St
Howard Harris (Irene) h1802 6th St
Howard Harry bartndr Gomits Inn r202½ 2d St
Howard Helen Mrs waitress Wades & Helen h1414 Spring St 354-4085
- Howard Herman (Dorothy) h2117 Labold Av
Howard Hobbs r202½ 2d St
Howard Irene nurses aide Willow Lawn Nursing Home r1802 6th St
Howard Jack (Agnes) servmn Ohio Valley Gas Co h1666 Gallia St
353-4891
- Howard James mgr The Shoe Inn Inc rWest Portsmouth Oh
Howard James C (Karen) cash Sav-A-Minit Foods h1368 14th St
(WP) 858-2067
- Howard James W (Connie) electn N&W h1808 Summit St
Howard John r1405 3d St
Howard John C (Shirley L) brklyr h1511 5th St 353-5339
- Howard Joyce Mrs h1019 John St (WP)
Howard Kay (Ida) retd h2509 17th St 353-6604
- Howard Kelley (Ethel L) mtcemn Portsmouth Times rRt 1 Box 142
Howard Larry D r6525 Harding Av (Scioto)
Howard Loren H (Irene) lab formn Scioto County Engineer rRt 1
Lucasville O
- Howard Lowell (Nikki) tchr Glenwood High Sch h4239 Gallia St (NB)
Howard Margt Mrs h800 Lakeview Av (NB) 456-5563
- Howard Martha (Wid John) retd h3917 Rhodes Av (NB) 456-5609
Howard Maude retd h725 4th St Apt 5
Howard Mayme M Mrs braider Mitchellace Inc rLucasville Oh
Howard Michl G (Beverly J) clk Krogers h2817 Sunrise Av
Howard Michael L rHill Rd (WP)
Howard Millie (Wid Christopher) r633 2d St
Howard Myrtle h1923 Thomas Av Apt A
Howard Nikkie L Mrs ofc admn New Boston Manor r4239 Gallia St
(NB)
- Howard Olivia r2128 7th St
Howard Otmer slsmn P P G Industries rRt 1
Howard Pauline med asst Keith Gaspich h3141 Sheridan Rd
Howard Ray (Emma J) brkmn N & W h1527 Galena Pike (WP) 858-5108
- Howard Richd slsmn John R Estep Realty rRt 4 Lucasville O
Howard Richd (Paula) custdn U S Giant Middle Sch h1514
Grandview Av 353-6470
- Howard Robt USN r3001 Gallia St
Howard Ronald L (Lorraine) chef Brown Derby h231 Front St

OHIO ASPHALT PAVING

STANDARD MATERIALS INC.

HIGHWAYS—COMMERCIAL—INDUSTRIAL

Area's Largest Producer of Asphaltic Concrete

Plant and Office 1115 Kendall Ave.

Tel. 353-2101

269

Howard Ruth L (Wid Winford) h950 3d St 353-7784
Howard Sam dep County Sheriff rLucasville Oh
Howard Shelby (Susie) emp U S S Chem h1570 Lawson St (W)
Howard Ted mldr Portsmouth Casting rWest Hamlin W Va
Howard Thos (Geneva) constn wkr hPershing Av 776-6985
Howard Thos (Kathy) mech K & P Truck Serv r1869 Andrea Dr (W)
Howard Virgil (Phyllis) car repr N & W h6419 Bahner Rd (Scioto)
Howard Wade (Allapearl) retd r1746 6th St 354-3862
Howard Wanda r1135 13th St
Howard Willis (Sharon K) constn wkr h2039 Russell Av (WP) 858-4635
Howard Wince (Delores L) retd hPershing Av
Howard Wince Jr (Christine) carp T & T Constn hPershing Av
Howard Winvel (Minnie) lab Scioto County Engineer h1821 Pershing Av (WP)
Howardton Margt kitchen hlpr Short Stop
Howbert Elaine H nurse Scioto Mem Hosp r1803 Hutchins St
Howbert Jack M (Elaine H) gang leader N & W h1803 Hutchins Av 354-1933
Howbert Katrina studt r1803 Hutchins Av
Howdyshell Debbie studt r2801 Scioto Trail
Howe Bonnie L studt r1612 6th St
Howe Dorothy h1612 6th St 354-1047
Howe Jerry L (Kay L) lab Mc Govney Constn h2630 Scioto Trail 353-7309
Howe Joseph emp Gil Galyean Co rRt 1
Howe Linda waitress Hamburger Inn No 1 r3746 Gallia
Howell Charles constn wkr h428 Waller St Apt 1
Howell Donna J h1020 15th St
Howell Dorothy I (Wid John) retd h610 5th St Apt 711 353-5290
Howell Earl (Cath) retd h1602 Mound St 354-1221
Howell Gary W (Sue E) dep County Sheriff h3415 Rhodes Av (NB)
Howell Howard (Margt) driver Scioto County Milk Assn h5810 Kentland Av (Scioto) 776-6269
Howell J Howard (Patricia) policemn r5810 Kentland Av (Scioto)
Howell Janet slswn Marting Bros rRt 2 Wheelersburg O
Howell Jayne Mrs slswn Marting Bros r1173 Distel La (R)
Howell Jeanette Mrs aide County Senior Citizens Center r834 3d St
Howell Kenneth (Emily) h5th St (W) 574-6653
Howell Linda S shoe wkr Williams Mfg r2226 Vinton Av 456-6579
Howell Louanna h3699 Pleasant Av (NM)
Howell Margt slswn Marting Bros r5810 Kentland
Howell Milburn R (Rebekah) lab Scioto Building Units h3557 Pleasant Av (NM) 456-5758
Howell Ralph L (Edith M) partsmn Gallagher Ford (Huntington W Va) h2226 Vinton Av 354-2405
Howell Randy L carryout wkr Foodland Mkt No 3
Howell Robt meat ctr Foodland Mkt No 3 rRt 2 Wheelersburg O
Howell Sharon nurse Malone Nursing Home r1020 15th St
Howell Virgil (Jayne) (Rosemount Point Ashland Serv) h1173 Distel La (R) 353-8103
Howell Wendell E flwn T M Patterson Paper Box rRt 1 Box 399
Howell Wm (Bertha) retd h4149 Taft St (NB) 456-4095
Howerton Clayton B (Margt R) retd h111 Offnere St 354-4966
Howerton Essie rElmwood Village Ports
Howerton Ga emp Penney's rSouth Shore Ky
Howerton Nina (Wid John A) h616 Campbell Av 353-4059

CENTRAL HEATING & AIR CONDIT- IONING CO.

bryant

1001
Washington
St.

TELS.
354-2317
353-6150
NITE
858-4306
858-5922

CUSTOM CARPETS INC.

"Shop at
Home
Day or
Evening"

AS
CLOSE
AS
YOUR
PHONE

729
6th St.
45662

Tel.

354-2893

Neal
Hatcher
REALTOR



Residential
Commercial
Farms
Rentals

828 8th St.

Phone
354-5654

LEE'S CONVENIENT
STORE

BEER - SUNDRIES - GROCERIES

Tel. 354-3735

2350 17th St.



Keystone Printing Co.

"Over 68 Years of Service"

842-46 Fourth Street

Tel. 354-1370

270

- Howerton Oda fcty wkr Williams Mfg h1317 5th St
 Howes James L (Alma L) sls mgr Modernized Refgr h1437 Galena
 Pike (WP) 858-4981
 Howland Belva (Wid Edgar) cash Massie's Supermkt r1736 Highland
 Av
 Howland Boyd D (Alberta) servmn Coca-Cola h1513 6th St 353-6482
 Howland Boyd L USN r1513 6th St
 Howland Carrie kitchen wkr Southern Hills Hosp rSouth Portsmouth
 Ky
 Howland Eric D USN r1513 6th St
 Howland Eula (Wid B V) retd h3147 North Hill Rd Apt 25 353-8810
 Howland Jeff therapits Portsmouth Receiving Hosp r2212 Cleveland
 Howland Linda L dir Youth Rehabilitation Center r3306 Sheridan Rd
 Howland Marcia studt r3306 Sheridan Rd
 Howland Ruth Mrs presser Echo Cleaners rFullerton Ky
 Howland Shirley L Mrs h2212 Cleveland Av
 Howland Smith E (C Lynn) eng U S S Chem h1743 Lawson St (W)
 574-6667
 Howland Wm L (Imogene G) (Bannon Howland Mc Curdy & Dever)
 h3306 Sheridan Rd 353-8779
 Hoy Mary D Mrs (Willowlawn Nursing Home) h1221 Buena Vista La
 353-3770
 Hoy Susan Mrs nurse aide Willow Lawn Nursing Home rBrant St
 Hoyme Alvin (Opal) (Trail Motel) rScioto Trail (Us 23)
 Hubbard Charles B (Edna M) (Hubbard's Garage) h1018 15th St
 353-8428
 Hubbard Donald R (Betty L) slsmn Fred Brown Inc r1810 Coles Blvd
 Hubbard Floy A (Eleanor) driver Scioto County Engineer rBox 37
 Otway O
 Hubbard Forest B (Bessie) retd h1648 Highland Av 353-2694
 Hubbard Homer L (Betty K) clk Scioto County Engineer rRt 1
 Lucasville O
 Hubbard John R (Karen S) firefighter City Fire Dept h5927 Farney
 Av (Scioto) 776-7444
 Hubbard Leonard driver Pepsi-Cola rRt 2 Otway O
 Hubbard Linda L bander Mitchellace Inc rOtway Oh
 Hubbard Mike carryoutmn Foodland Mkt No 3
 Hubbard Ruby counterwn Clare One Hour Martinizing rRt 1 Mc
 Dermott O
 Hubbard Tony emp Dayton-Walther rScioto Oh
 Hubbard's Garage (Charles B Hubbard) 1103 Findlay St 353-4216
 Huber Minnie r1409 2d St
 Huber Minnie L (Wid John H) h1926 19th St 353-8814
 Hubler Craig H studt r2102 Timlin Rd
 Hubler H Clark (Reba A) instr Ohio Univ-Portsmouth h2102 Timlin
 Rd 353-8803
 Hubler Thos A r2102 Timlin Rd
 Huddle Barton J (Lucille) chem opr G A C h1376 Short St (R)
 354-1023
 Huddleston Charles L (Ethel M) retd h2525 Scioto Trail
 Huddleston Charles L Jr (Margt A) lwyr 430 Masonic Temple Bldg
 h1110 21st St 353-8434
 Huddleston Charles L III studt r1110 21st St
 Huddleston David M studt r1110 21st St
 Huddleston John M (Norma J) wtchmn Dayton-Portsmouth Fdry
 h1424 Bonser Av (Scioto)

Hilltop Nursing Home

FOR WOMEN

1319 Spring St.

Tel. (614) 353-6672



271

Huddleston John R emp Tel Co r1502 Bonser Av (Scioto)
Huddleston M Cora (Wid Saml R) h1502 Bonser Av (Scioto) 776-7561
Huddleston Thos E (Patricia) emp Dayton-Walther h1530 Bonser Av
(Scioto) 776-2045
Hudgins Victoria (Wid Howard) h2409 17th St Apt G 354-3335
Hudson Alma L Mrs (Hudson Beauty Shop) r808 Gay St
Hudson Beauty Shop (Mrs Alma L Hudson) 808 Gay St 354-1120
Hudson Bonnie L Mrs h655 Glenwood Av (NB)
Hudson Delbert L (Kathy A) wldr h4499 Spring La (R) 353-3767
Hudson Delmer (Kathleen) retd h1008 3d St 353-6261
Hudson Dorothy tchr Roosevelt Sch r3082 Orchard Dr
Hudson House Apts (Metropolitan Housing Authority) main ofc 610
5th St 354-5857
Hudson Kathy nurse Elmwood Village r4499 Spring La (R)
Hudson Oil Of Delaware Ivel Trimble Mgr gasoline 3238 Scioto Trail
353-9309
Hudson Ora retd r936 4th St
Hudson Ralph V Rev (Dorothy M) pastor Manly United Meth Ch
h3082 Orchard Dr 354-4755
Hudson W Stanley (Ruth J) mach N & W h1427 4th St (WP)
858-2609
Hudson Wm H (Alma L) barber Hudson's Barber Shop h808 Gay St
354-1120
Hudson's Barber Shop (Ronald Whitley) 915 Gallia St
Huels Edw G (Nellie J) retd h1740 5th St 353-3705
Huels Edw W eng GAC h3324 N Taylor Ct
Huels Mary L Mrs nurse Mercy Hosp r3303 Indian Dr
Huels Ralph P (Emma B) retd h1008 9th St
Huels Wm F (Mary L) lieut City Police Dept h3303 Indian Dr
353-7865
Huesman Debbie asst vet Karrs Vet Clinic rRt 2 Lucasville
Huesman Wanda clk Ohio Power rLucasville Oh
Huff Bill atndt Rhodes Av Serv Center rRt 140 Sciotoville Oh
Huff Dennis studt r3102 Simpson St
Huff Violet L Mrs ofc sec Genl Adj Bur h3102 Simpson St
Hufferd James W (B Jane) news dir W N X T Radio h2106 Argonne
Rd 353-5544
Hufferd Mark H studt r2106 Argonne Rd
Huffman See Also Hoffman
Huffman Aaron (Ellen R) USAF h405 Offnere St Apt 6 354-4404
Huffman Albert B r3101 Walnut St
Huffman Allen glazier Coleman Glass Co r2d St
Huffman Bob commander James Dickey Post No. 23 (Am Legion)
r1653 Jackson
Huffman Cathy payroll clk Williams Mfg r1226 Mc Connell Av
Huffman Clyde E (Martha M) guard EDS h1530 6th St
Huffman Clyde M (Kathleen) field supvr Hayes Donaldson
Wittenmeyer & Partners h1809 Robinson Av 353-4773
Huffman Dorothy E ofc wkr Sears h3101 Walnut St 354-4437
Huffman Ernest T (Ruth R) whsemn C G Biscuit Co h1644 8th St
354-2246
Huffman Gussie bkpr Wheelersburg Lbr rHayport Rd (W)
Huffman Jerry L (Linda) with US Naval Reserve Training Center
h1507 14th St (WP)
Huffman John H (Denise) electn h880 Bertha Av Lot 39
Huffman Karl h8214 Hayport St (W) 574-6217

DE LILLE OXYGEN COMPANY

LINCOLN
WELDERS

Oxygen
Acetylene
Oxygen - For
Hospital Use
Lincoln
Welders

Sales and
Service

CALL
354-1155

1125
CHILlicoTHE
ST.

HOME SUPPLY CO.

RCA
RADIO
TELEVISION



HOME
Appliances

Sales-Service

1021 Gallia

Phone
353-4173

JONES AUTO BODY SHOP

COMPLETE
BODY
REPAIRING

INSURANCE
ESTIMATES
INVITED

NO
OBLIGATION

1544
GALLIA ST.
PHONE
353-2090

Ray
Houck
Home
Improvement
Center
Fence Div.

In Sciotoville
5611
Gallia St.

Tel.
776-2237

CHAIN LINK
INDUSTRIAL
PRIVACY FENCES

Memorial Burial Park

"The Tri-States' Most Beautiful Cemetery and Mausoleum In Our Opinion"
Established 1925

Office at the Park, P.O. Box 56, Wheelersburg, Ohio 45694
2 Miles East of Wheelersburg on Route 52

Tel. 574-2591

272

Huffman Kathleen ofc sec Loft Realty Co r1809 Robinson Av
Huffman Kaye bkpr Portsmouth Times rSouth Shore Ky
Huffman Mark studt r1226 Mc Connell Av
Huffman Martha M Mrs pbx opr Mercy Hosp r1530 6th
Huffman Martin clk Pic-Way Shoe Mart rSouth Shore Ky
Huffman Mary J studt r1529 Charles St
Huffman Milton W (Lillian) shoe wkr Williams Mfg h1226 Mc
Connell Av 353-8106
Huffman Miriam P clk EDS h1829 Highland Av
Huffman Natalie tchr Wilson Sch rBx 404 Wheelersburg Oh
Huffman Orin D (Anna M) clk City Pub Serv Dept h907 Bertha Av
353-0657
Huffman Reginald E kiln opr Harbison-Walker r1652 7th
Huffman Reginald E (Dora M) kiln firemn Harbison-Walker h2514
Shawnee Rd 353-7361
Huffman Richd F (Ruth) (Huffman's Sohio) h1529 Charles St 353-7896
Huffman Robt L (Nathlie M) prin Lincoln Elem Sch h1653 Jackson
St
Huffman Ruth retd h8250 Gallia Pike (W)
Huffman Wayne P (Vickie) computer opr Williams Mfg h1102
Iroquois St (W) 574-2329
Huffman's Sohio (Richd F Huffman) gas sta 2626 Gallia St 353-9346
Huffmann David E studt r2514 Shawnee Rd
Huffrd Betty J ofc sec Common Pleas Court r2106 Argonne Rd
Hugenberg Carol A studt r2729 Shawnee Rd
Hugenberg Wm C (Janet M) phys 727 Natl Bk Bldg h2729 Shawnee
Rd 353-7795
Hughes Beatrice waitress Guiseppe's Pizza
Hughes Bill h4158 Taft St (NB)
Hughes Birdie h617 3d St
Hughes Chloe (Wid Orval L) retd h845 Russ St (Scioto) 776-2095
Hughes Dee (Evelyn) lab relations co-ordinator GAC h1908 Kinney's
La 353-7547
Hughes Don dir Goodwill Industries
Hughes Earl (Mamie) retd h4154 Taft St (NB) 456-6354
Hughes Edna R Mrs waitress Frisch's Big Boy r314 4th St
Hughes Edw (Jeri L) studt h880 Bertha Av Lot 26 354-5798
Hughes Edw H (Lorraine) lab Osco Industries h1111 North St (W)
574-2882
Hughes Elmer H (Florena C) retd h4059 Rhodes Av (NB) 456-4843
Hughes Eug R (Barbara) prntr Portsmouth Times r318 Raymond Av
Hughes Evan A (Mildred) retd h3122 Harrisonville Pike 456-4832
Hughes Frank D (Nancy L) sec Williams Mfg Co h3013 Noddin Way
353-1816
Hughes Gary E (Patricia J) driver Truckway Serv h1921 Thomas Av
Apt F
Hughes Gladys retd h428 South St (W)
Hughes Grocery (Lee & Helen Hughes) 1376 10th St (WP)
Hughes Helen (Hughes Gro) r1376 10th St (WP)
Hughes Jack R (Joyce M) prntr Portsmouth Times h1502 Franklin
Av 353-4323
Hughes Jess L (Rose M) mach opr Williams Mfg h1150 3d St (WP)
858-2513
Hughes Jolinda waitress Branding Iron Steak Hse
Hughes Lee (Iona) driver W P High Sch h1376 10th St (WP) 858-2314
Hughes Leslie R (Ruth M) retd h304 Ohio Av (NB) 456-4282

1892—OUR 82nd YEAR OF SERVICE—1974.

American Savings & Loan Assn.

Insured Savings—Home Financing

503 Chillicothe St. 45662

Tel. 354-3177

273

Hughes Madalene E retd h1120 Hogan St (R) 353-2298
Hughes Mary E (Wid Charles) h4228 Oak St (NB) 456-4004
Hughes Michl R (Sue) tchr W High Sch h440 Dewey St (W) Apt 2b 574-8157
Hughes Ray (Irene) mgr Hart's Tire Serv h3397 Harrisonville Pike 456-6156
Hughes Robt W studt r1376 10th St (WP)
Hughes Rovena Mrs emp Tel Co h1524 Mabert Rd 353-2589
Hughes Selby J aide Elmwood Village r500 Broadway
Hughes Sharon A key tape opr Steele Data Processing rSouth Shore Ky
Hughes Shirley emp Williams Mfg r845 Russ St (Scioto)
Hughes Thurman E (Thelma) business agt h4612 Garden Av (R) 353-2308
Hughes Ulmont H (Helen) emp Shawnee Forest h5638 Cherry St (Scioto) 776-7524
Hughes V Eug (Judy A) chem G A C h3034 North Hill Rd 353-8905
Hughes Wm driver Scioto Lawrence Child Development Program
Hulbert Donald J (Kath A) crane opr EDS h1012 Ruhlman Av 353-3574
Hulbert Robt R (Phoebe J) retd h1507 Hogan St (R) 353-6892
Hulett Jean ofc sec Q D Doronila rRt 4 Lucasville Oh
Hull Dennis E (Victoria) admn Southern Hills Hosp h2329 Micklethwaite Rd
Hull Dorothy A Mrs h960 North Av (W) 574-6558
Hull James A (Katie) retd h1317 2d St (WP) 858-2434
Hull Lula retd h1812½ Summit St
Hull Margie Mrs slswr Revco Discount Drug Center r1035 Forrest Dr
Hull T emp W T V O h1715 Coles Blvd
Hull Wendell teller Natl Bk Of Portsmouth r3158 Walnut St
Hull Wilbur L (Myrtle) opr City Sewage Treatment Dept h3158 Walnut St 354-4452
Humble Barbara emp Geo E Kricker Co rScioto Furnace Oh
Humble Carl L mech Gil Galyean rStout Oh
Humble Donna tchr Portsmouth Year Round Head Start r5228 Oakland Blvd
Humble Fredk (Marie) retd h1538 6th St 353-5727
Humble Gary clk Ports Super Mkt rStar Rt Stout Oh
Humble James fork lift opr Dayton-Walther rScioto Furnace O
Humble Michl R (Donna) sls rep IDS h5228 Oakland Blvd 776-6130
Humble Robt emp Dayton-Walther rScioto Furnace Oh
Humble Robt H (Patricia) wkr EDS h1030 Collingswood Av (W) 574-5421
Humble Walter R (Elsie) mech Glockner Chev h1102 Pinehurst (W) 574-6549
Humble Wm (Janie) constn wkr h3859 Stanton Av (NB) 456-4640
Humphrey James B (Dorothy S) clk Estell Constn h1432 6th St (WP) 858-4922
Humphrey James G slsmn Frank Tiedge Ford r1509 6th (WP)
Humphrey Jan Mrs ofc sec Daniels-Head r302 Maple St (WP)
Humphrey Jim (Jan) slsmn Frank Tiedge Ford h302 Maple St (WP) 658-5765
Humphrey Karen tchr Wilson Sch rWheelersburg O
Humphreys Elmer P (Cressie M) retd h2808 Sunrise Av 353-2582
Humphreys Mary waitress Jim Dandy Drive In
Humphries Louise Mrs h1925 Pershing Av (WP)

OHIO PHONE 353-4330

REALTOR

CHARLES EUTON

KY. PHONE 932-3467

1628 Grandview Av.

We Service All Makes
Color TV-Stereo and Hi-Fi

SCIOTO TELEVISION

Tel. 354-1289

ERNIE KENNARD

REALTOR

"Put Kennard In Your Yard"

1631 OFFNERE ST.

PHONE 354-6633



Established 1856

W. L. Lumber Co.

913 Washington St. 45662

Tel. 354-3251

BICKETT MACHINE & SUPPLY CO.

MACHINE SHOP—WELDING—ELECTRIC MOTOR REPAIR
METALLIZING—ORNAMENTAL IRON

DISTRIBUTOR OF AIRCO WELDING SUPPLIES and GASES

1411 Robinson Ave. 45662

Tel. 353-5710

274

- Humphries Mabel W shoe wkr Williams Mfg h5565 Kentland Av
(Scioto) 776-2502
- Humphries Sam (Vicki L) lab Taylor Lbr h1921 Beekman Av (WP)
858-2078
- Hundenski Ronald J human resources dir O Valley Child Development
rRt 2 (Scioto)
- Hunnicut Millie aide Villa Nursing Home
- Hunsinger Averil retd h834 7th St Apt 1 353-6355
- Hunt Adria slswn Marting Bros rSouth Shore Ky
- Hunt Bobby G clk Kroger's r1527 High
- Hunt Curtis B (Nan) constn wkr h1151 2d St (WP) 858-4048
- Hunt Edw retd h314 Ohio Av (NB)
- Hunt Forrest E Jr (Florence P) driver Archem Corp rGreenup Ky
- Hunt Helen h414 Sinton St
- Hunt Helen Mrs (Wade & Helen's)
- Hunt Homer brk drsr Harbison-Walker rGreenup Ky
- Hunt James E (Lena M) insp N&W h2114 18th St 353-5862
- Hunt James E Jr (Wanda) formn Dayton-Walther h1527 High St
353-5231
- Hunt Louise retd h615 Lincoln St Apt 4
- Hunt Nancy r1135½ Mill St
- Hunt Ralph E rt slsmn Lawson Dairy r4508 Garden Av (R)
- Hunt Robt iron pouter Dayton-Walther rBox 333 South Shore Ky
- Hunt Robt retd h409 Waller St 354-4095
- Hunt Ruth N h209 Maddox Alley
- Hunt Thelma P (Wid John H) retd h3852 Gallia St (NB) 456-4078
- Hunt Verna Mrs Indry wkr Scioto Mem Hosp rSouth Shore Ky
- Hunt Wade (Helen) (Wade & Helen's)
- Hunter Apts 834 7th St
- Hunter Charles B clk Scioto County Engineer r315 New Center St
(NB)
- Hunter Charles S (Winona) locksmith 1108 Hogan St (R) h1108
Hogan St (R) 353-5527
- Hunter David E (Adelaide C) tchr East High Sch h1135 Sarasue Av
(R)
- Hunter Eleanor (Wid Ralph) retd h2429 Argonne Rd 354-2249
- Hunter Gene plmb 1700 Jackson St h1700 Jackson St
- HUNTER INSURANCE (Roy L Hunter), General Agent, Complete
Insurance Service, 840 7th St (45662), Tel 354-3124, Res Tel
353-5752
- Hunter James W (Harriett) carrier US Postal Service h2400
Grandview Av 353-8726
- Hunter Kath A rec clk Radiant Sls r4416 Rose Av (R)
- Hunter Kendall h1700 Jackson St 353-7491
- Hunter Nellie Mrs h315 New Center St (NB)
- Hunter Richd S (Joan) lwyr 1654 11th St rColumbus O
- Hunter Roy L (Pauline M) (Hunter Ins Agcy) h4339 Flo Morgan (R)
353-5752
- Hunter Violet L retd h1119 8th St 353-5964
- Hunter W Earl (Mary M) fcty wkr Williams Mfg h1150 Sunset St (R)
354-1522
- Huntsberger H John Jr (Helen I) asst supt EDS h1149 28th St
354-1398
- Hurd Jesse W (Sandra J) prntr Portsmouth Times rFriendship Oh
- Hurd Mary (Wid Stanley) h1120 14th St 354-1474
- Hurd Russell A retd h1222 Robinson Av Apt A 353-8545

Marting's "One of Ohio's Good Stores"
 Tel. 354-4511

275

- Hurd Sandra J Mrs tchr Friendship Sch rBx 27 Friendship Oh
 Hurley Ada typ New Boston Pharm r3146 Sanford Dr
 Hurley Donald W boiler opr Mercy Hosp rRt 1 Bx 174
 Hurley Frank H (Mary) retd h1333 Mabert Rd 353-0638
 Hurley Lydia clk Ohio Power rLucasville Oh
 Hurley Robt clk C Hermann & Sons
 Hurley Thelma M Mrs kitchen hlpr Ky Fried Chicken h1311 3d St 353-8991
- Hurley Thos K USN r1333 Mabert Rd
 Hurley Wilford L emp Steak Hse r1311 3d St
 Hurley Wm F tchr Holy Redeemer Elem Sch r1333 Mabert Rd
 Hurn James Jr (Jeanie) emp EDS h3155½ Harrisonville Pike 456-5377
 Hurtle Hannah K (Wid Charles) retd h1921 Mabert Rd
 Hurst Clyde O (Katheryn B) (Laby For Automated Bio-Chemistries)
 h1926 Franklin Blvd 354-4304
 Hurst John (Eliz A) formn E D S h2716 Sherman Rd 353-8979
 Hurst Lydia Mrs h954 Fairview Av (W) 574-5236
 Hurst Robt M (Cheryl L) constn wkr h5544 Auburn Av (Scioto)
 Hurst Rosamond Mrs nurse Southern Hills Hosp rRt 3 Box 307
 Wheelersburg O
 Hurst Thos E (Carolyn) yd formn M D Friedman Co rRt 2
 Wheelersburg Oh
 Hurst Wilmer H (Corda M) yd condr EDS h2113 Summit St (WP) (N
 Area) 858-2851
 Hurt Candy & Tobacco Co Inc Edwin F Hurt Pres Mrs Ernelee A
 Hurt Sec-Treas jobbers 1105 Offnere St 353-1888
 Hurt Clara Mrs slswn Marting Bros r4222 Cedar St N B Oh
 Hurt Edwin F (Ernelee A) pres Hurt Candy & Tobacco h1712
 Hutchins Av 353-4402
 Hurt Ernelee A Mrs sec-treas Hurt Candy & Tob r1712 Hutchins Av
 Hurt Harvey U (Lucille H) (Harvey's Inn) h1722 Baird Av 354-4703
 Hurt Jalah tchr Mc Kinley Middle Sch r1542½ Grant St
 Hurt Karen L typ Data Steele r1542 4th St
 Hurt Michl (Kathy) emp YMCA h1553½ 7th St
 Hurt Wanda L Mrs h1542 3d St 354-5572
 Husmann Hazel (Wid Harry) retd h4116 Pleasant Av (NM) 456-5834
 Hussey Elissa e m r supvr W P Bd Of Educ rBx 26 Rarden Oh
 Huston Billie M Mrs kitchen wkr Southern Hills Hosp rRt 6
 Huston Carl R (Gladys E) clk US Postal Service h1221 Hogan St (R) 353-8973
 Huston David studt r4209 Holcomb St
 Huston Donald E (Billie M) carrier US Postal Service rRt 6
 Huston Imogene (Wid Lawrence L) tchr Valley Elem Sch h4209
 Holcomb St
 Huston John stockboy Smith Drug rLucasville Oh
 Huston Larry clk Shake Shoppe r1221 Hogan (R) 353-2009
 Huston Lydia (Wid Ricky J) h1216 20th St 353-2087
 Huston Opal (Wid Charles) retd h610 5th St Apt 606



**HARSHA-
 JOHNSON
 CO.**

•
**GENERAL
 INSURANCE**

•
**SURETY
 BONDS**



107 Masonic
 Temple Bldg.
**PHONE
 353-3171**

KITCHENS BY
Wachsmann
 1051 GALENA PIKE
 WEST PORTSMOUTH, OHIO 45662
 CUSTOM KITCHEN CENTER
 "MODERNIZING
 SPECIALISTS"



THE DAVIS FUNERAL HOMES

West Portsmouth 858-4100
 South Webster 778-2030
 Sciotoville 776-2115

MURFIN INSURANCE AGENCY

JOHN H. EMMERT

STATE AUTOMOBILE MUTUAL INSURANCE CO.

Tels. 353-8890 and 353-0329



1143 Gallia 45662

SCIOTO MOTEL

OLD U.S. 52 EAST AT SCIOTOVILLE

Air Conditioned—Wall to Wall Carpet—Free Cablevision
MRS. LARSON, Proprietor

Tel. (614) 776-2766

5709 Gallia St.



LUTHER TRANSFER, Inc.

MOVING AND STORAGE
LOCAL and NATIONWIDE

Agent — U.S. Van Lines, Inc.

353-6280
353-1873

276

- Hutchens Howard W (June R) real est comnr h5954 Farney Av (Scioto) 776-6525
- Hutchens John H insp Retail Credit h5562 Cherry St (Scioto) 776-2174
- Hutchenson Clyde retd r834 3d St
- Hutchins Rick h927 Fairview Av (W)
- Hutchins Rickey M (Janice) asst mgr Moore's Bldg Sup rRt 3
- Hutchinson Blanche retd h610 5th St Apt 213 353-1754
- Hutchinson Dick bartndr Henry's Cafe rRt 4
- Hutchinson Eloise (Wid Earl J) cook Candle Glo Restr h3424 Harrisonville Pike 456-4219
- Hutchinson Esta E (Wid Logan) h5332 Coolidge Av (Scioto) 776-6675
- Hutchinson Florence tchr r619 Moulton Pl
- Hutchinson Harold R (Susan J) emp Standard Slag h5614 Stewart Av (Scioto) 776-7400
- Hutchinson Helen h2428 Dorman Dr Lot 40 354-4353
- Hutchinson Inez Mrs retd h3701 Rhodes Av (NB) Apt B1
- Hutchinson Lewis W brick grinder Harbison-Walker rRt 2 Wheelersburg O
- Hutchinson Norman E (Norma J) servmn Cardinal Vending h5919 Farney Av (Scioto) 776-2875
- Hutchinson Oscar D (Icy) retd h2109 Rose Av (WP)
- Hutchinson Pamela K clk AAA rMinford
- Hutchinson Ralph E (Lucille) linemn Ohio Power rRt 2 Minford O
- Hutchinson Rexel clk Hibbitts Hdw r5332 Coolidge Av (Scioto)
- Hutchinson Ruth M (Wid Charles) h5419 Harrison Av (Scioto) 776-2863
- Hutchinson Sadie L (Wid Claude E) h5839 Farney Av (Scioto) 776-2294
- Hutchinson Steve (Debbie) lab Standard Slag h902 Connie Av (W) 574-8195
- Hutchison Lewis W (Lennafay) mach Harbison-Walker h1534 Dogwood Ridge (W) 574-2892
- Huxtable Bernice h1704½ Jackson St 353-6432
- Hyatt Clarence retd h921 11th St 353-4955
- Hydorn Dorothy P (Wid Theron) retd h2302 Vinton Av 353-3032
- Hyland Cora A retd h1233 18th St 353-3777
- Hyland Elena retd r1538 Charles St
- Hyland Jesse r1653 7th St
- Hyland Lina rElmwood Village Ports
- Hyland Pearl Mrs nurse Scioto Mem Hosp h930 29th St Lot 7
- Hyland Timothy K (Paulette) adj Security Cent Natl Bk rS Webster O
- Hyrne Kathy D hRear 936 4th St
- Hysell David (Diane) aide State Rehabilitation Serv rFranklin Furnace Oh
- Hysell Lydia rElmwood Village Ports
- Ideal Furniture Store (Est Of Ben C Albert) 621 2d St
- Izakovich Joseph P (Mary A) purch dir Osco Industries h2511 Grandview Av 353-3225
- Izakovich Mary A studt r2511 Grandview Av
- Igney Gary M (Mary K) counselor State Bur Of Vocational Rehabilitation h1021 20th St 353-1750
- Imes Chester (Amy A) retd h5528 Harrison Av (Scioto) 776-7325
- Imes Freda M repr clk Genl Tel r3223 Rhodes Av (NB)
- Imes Geo C (Violet B) tchr Vo-Tech Sch h5370 Winchester Av (Scioto) 776-7235

THE T. M. PATTERSON PAPER BOX CO.

705-15 FRONT ST. 45662

TEL. 354-2871

277

Imes Patricia case wkr County Welfare Dept r3342 Gallia St (NB)
 Imes Ralph (Margt) pickle line wkr EDS h3219 Rhodes Av (NB)
 Imes Roy (Patricia) steelwkr EDS h3342 Gallia St (NB) 456-4012
 Imes Russell M (Eileen) chf Village Police Dept (NB) r4306 Milbrook (NB)
 Imes Wm H clk Municipal Ct rRt 2 (Scioto)
 Imm Charlotte Mrs ofc sec Retail Credit rSciotoedale O
 Imm Edw G (Helen) repr Samuel Levi & Co rLucasville Oh
 Imm Karl (Charlotte) formn Saml Levi & Co r1144 High St (Scioto)
 Imm Nancy tchr Harding Sch r5531 Kentland Av (Scioto)
 Imm Rebecca S slswn Stapleton Ofc Sup rSciotoedale O
 Imm Robt (Nancy) with Tel Co h5531 Kentland Av (Scioto) 776-2710
 Immanuel Baptist Church Rev Jerry Beil Pastor 4221 Pine St (NB) 454-4606
 Imperial Vault Co Inc Meredith Brammer Pres Lena Brammer Sec-Treas burial 1165 Milldale Rd (NB) 456-4136
 Independent Order Odd Fellows Hall 502½ Court St
INDEPENDENT TIRE SUPPLY CO INC, Bob Sullivan General Manager, Recap Tire Manufacturers, Retread And Tire Supplies, 5415 Gallia St (Sciotoville; 45662) Tel 776-7171
INDUSTRIAL ELECTRIC CO (Wm B H Mills) Industrial And Commercial Wiring, New And Used Motors, Rebuilding And Rewiring, 4231 Cedar St (New Boston; 45662) Tel 456-4441
 Ingersoll Machine Tool Co Alf A Nordgren Res Mgr 3664 Rhodes Av (NB) 456-6781
 Ingles Arth (Opal) supvr N & W h1359 9th St (WP) 858-2052
 Ingles Carolyn nurses aide Southern Hills Hosp r2113 Summit St (WP) (N Area)
 Ingles James H (Grace) carrier US Postal Service h1130 9th St 353-3586
 Ingles James O (Juanita N) (Jim's Service Sta) h3103½ Galena Pike (WP)
 Ingles John (Laura) retd h1304 Calvert's La (WP) 858-4792
 Ingles Linda court reporter County r2337½ Grant
 Ingles Marjorie counter wn Jax Roast Beef rGary's Run
 Ingles Opal Mrs pbx opr Mercy Hosp r1359 9th St (WP)
 Ingles Vernon (Mildred) carp hlpr Lawson Street Home Sup h2225 Mabert Rd 354-2098
 Ingles Virginia emp Elmwood Village h7239 Gallia Pike (W)
 Ingles Wm H (Wanda) driver Reinhardt Trans rRt 1 Box 464b Inlow Marie h1210 Coles Blvd 353-7707
 Inman Gregory (Pauline U) electn G A C h5543 Auburn Av (Scioto) 776-6587
 Inter State Brands Corp Carl Reese Mgr 1157 Young St
 Intercities Bus Lines Earsul Pack Pres-Sec Tracy Pack V-Pres Dewey J Pack Treas 1313 Findlay St 354-2040
 International Association Of Machinists Local 1011 Herman S Ratliff Sec-Treas 2032 8th St
 International Brotherhood Of Elec Wkrs Local 575 Donald E Keyser Business Mgr 110 Offnere St 353-0269
 International Brotherhood Of Painters Local No 555 Tilden G Campbell Bus Rep 2101 7th St 353-1431
 Investors Diversified Services Elmer W Pulver Rep 2831 Circle Dr 354-3867
 Iovino Lena A Mrs (Nick's Hot Dog Stand) rMelody La
 Irish Gerry D scout exec Boy Scouts Of Am rRt 6

2502-2560 Gallia St.

IRON and STEEL—METALS

LIVINGSTON & CO., Inc.

353-0763

1617 OFFNERE ST.

ED and BOB ESTEPP
 OVER 60 Years Of
 Service to Community

PORTSMOUTH MONUMENT CO.

353-4055; 353-0544



Pepsi-Cola Bottling Co., Inc.

of Portsmouth

Bottle—Fountain—Pre-Mix Service
Vendors—Special Events



Tel. 353-3126

2415 Scioto Trail 45662



9:15 A.M. S.S.
10:30 A.M. Worship
7:30 P.M. Worship

Radio Ministry
WNXT-10:30 A.M.
and 9:30 P.M.

Wed. Prayer
7:30 P.M.

Gallia St.
and
Waller St.

TEL.
353-6869

PRE-CAST CONCRETE CO. INC.



Sewer Pipe—Grease Traps
Precast Steps, Stepping Stones
Building Supplies

2044 8th St.



Tel. 353-6610

278

- Irvin See Also Ervin Erwin And Irwin
 Irvin Janet kitchen hlpr Guisepe's Pizza r2101 Grant
 Irvin Lottie E (Wid Ralph W) h2101 Grant St
 Irvin Mina L (Wid Geo) h2907 Cypress St 354-4069
 Irvin Sadie Mrs h2136 Charles St
 Irvin Walter (Kath) driver Ohio Stove h1647 11th St 353-8092
 Irving Jackson (Ceola) retd h1405 Kinney St 354-3332
 Irwin See Also Ervin Erwin And Irwin
 Irwin C Dail (Alice L) (B P S Computer Servs) h1611 Lawson St (W) 574-5314
 Irwin John P (Edna P) exec v-pres A A A h2360 Shawnee Rd 353-6741
 Irwin Julian (Melinda) nurse Scioto Mem Hosp h920 George St
 Irwin Melinda Mrs nurse Scioto Mem Hosp r920 George St
 Isaac Ethel rElmwood Village Ports
 Isaac Magdalin feeder US Lndry rQuincy Ky
 Isgett Patricia Mrs tchr Dry Run Elem Sch rRt 5 Box 281
 Ishmael Earl (Eileen) truck driver h1620 6th St (WP)
 Ishmael Otha H Jr (Nettie) brkmm N&W h1713 Robinson Av
 Ismael Otha (Thelma) retd h1402 16th St Apt 21 353-5391
 Ison Arnold guard S O C F h721 Harvard Pl Apt 3a
 Ison Carl E (Betty J) driver Coml Mtr Frt h1224 Linden Av 353-2029
 Ison Clinton lab Mc Govney Constn rFranklin Furnace Oh
 Ison Emma L (Wid Ira) retd h2222 7th St 353-7411
 Ison Herman C (Virginia L) genl formn N & W h2917 Cypress St 354-1844
 Ison John M (Eva L) formn Piatt Quality Egg h1250 Normandy Rd (R) 354-2365
 Ison Juanita h721 Harvard Pl Apt 1c
 Ison Juanita Mrs waitress Burger Chef r1223 Gallia St
 Ison Lemuel (Imogene) crane opr EDS h3878 Gallia St (NB) 456-5321
 Ison Mary P key-tape opr Steele Data Processing r1250 Normandy Rd
 Ison Maude (Wid Enoch P) retd h1714 Grant St 354-1669
 Ison Michaelann Mrs ofc wkr Orland Leadingham Studio rRt 1 Franklin Furnace O
 Ison Patty typ Steele Data Process r1250 Normandy Rd (R)
 Ison Paul R (Ruth M) supvr Flood Defense Dept h2117 Scioto Trail 353-8344
 Ison Ray P (Ruth) supt City Eng (Div Flood Defense) r2117 Scioto Trail
 Ison Richd meat ctr Nancy Rae Super Valu rRt 5
 Ison Sally M (Wid Wm) h1197 Distel La (R)
 Ison Steven A (M Emilia) studt r1224 Linden Av
 Isreal Kenneth (Peggy) slsmn Coca-Cola rRt 4 Jackson O
 Ivan Philip J (Carol) eng Don Chem h1584 Lawson St (W) 574-2633
 Ivers Ocie J Mrs nurses aide Scioto Mem Hosp r1120 Kinney's La
 Ivers Roy G (Ocie J) cln Jim's Rug Cln Serv h1120 Kinney's La 353-8686
 Ivey James hCandlewood Dr Rt 2 (W) Apt 414 574-6800
 J & J Grill (Janet Oster) 918 Waller St 353-4040
 J J J Discount Center (Gerald Aeh) variety store 7244 Ohio River Rd (W)
 J & S Family Shoes (John & Sam Vinson) 8141 Gallia Pike (W)
 Jack & Jill Day Care Center (Mrs Delores Randall) 1215 4th St 353-7553



Security Central

"That's My Bank"

CALL 354-3261



279

- Jack's Upholstery Studio (Jack L Nagle) 2009 Robinson Av
 Jackson Amelia (Wid Howard) h1407 Kinney St
 Jackson Arizona Mrs h1430 Milldale Rd (NB)
 Jackson Austin K retd h6421 Bahner Rd (Scioto) 776-6863
 Jackson Betty L Mrs clk Coml Mtr Frt rBox 131 Lucasville O
 Jackson Betty R Mrs h1234 3d St 354-1438
 Jackson Beulah (Wid Marion S) h4220 Sterling Av (NM) 456-5895
 Jackson C Virginia ofc wkr Nu Way Cleaning Co h1125 Main St
 (WP) 858-4706
 Jackson Carol tchr Nauvoo Elem Sch rBox 105 Friendship O
 Jackson Cynthia Mrs rCollingswood Av (W)
 Jackson David (Barbara) countermn Wagner Implt rRt 2 Lucasville O
 Jackson Dean atndt Metzler Ashland Sta rFriendship O
 Jackson Drema Mrs driver Yellow Cab r1120 13th St
 Jackson Edna Mrs cook Pop's h5625 4th St (Scioto)
 Jackson Edna B Mrs bkpr Portsmouth United Serv r7325 Gallia St
 Jackson Effie (Wid James S) h3652 Gallia St (NB) 456-5282
 Jackson Fannie O (Wid Richd D) h4496 Westview Av (R) 353-6998
 Jackson Fay waitress Town House rRt 3 Wheelersburg O
 Jackson Faye (Wid Floyd M) retd h4215 Pine St (NB) 456-4009
 Jackson Florine (Wid Ralph) r460 Bloom St (Scioto)
 Jackson Floyd M (Greta I) project supvr State (Work Incentive
 Program) h8246 Green St (W)
 Jackson Frank (Mary L) retd h312 Bloom St (Scioto) 776-6522
 Jackson Greta slswn Marting Bros rWheelersburg O
 Jackson Harold K (Jessie L) retd h927 30th St 353-6805
 Jackson Ida M h2409 17th St Apt I
 Jackson Jane nurse Mercy Hosp r1234 3d St
 Jackson Janet Mrs aide Mercy Hosp r1802 Oakland Av
 Jackson Janet R Mrs teller Portsmouth Bank r2015 Charles St
 Jackson John J social wkr Lawson Co Welfare Dept r8246 Green St
 (W) 574-2985
 Jackson John W (Daphne) retd h2147 Beekman Av (WP) 858-5198
 Jackson Laura h1530 1/2 Linden Av 353-8495
 Jackson Leonard E Jr (Mary A) mtcemn N B Flood Defense h3535
 Rhodes Av (NB) 456-4686
 Jackson Leonard T (Ruth I) serv sls mn Fred Brown Inc h123 Glover
 St 353-5756
 Jackson Lillie retd h1226 Summit St
 Jackson Lucian h615 Lincoln St Apt 6 354-1127
 Jackson Lucille (Wid Lonnie E) h4312 Gallia St (NB) 456-4262
 Jackson Lynkis v-pres Lab Intl Union Of N Am Local No 83 rRt 4
 Bx 306 Sciotoville O
 Jackson Mary T (Wid Edw T) retd r2108 Grandview Av
 Jackson Mattie A r1657 12th St
 Jackson Maurice F (Edna B) tv serv Martining Bros h7325 Gallia St
 (W) 574-6344
 Jackson Max organist 2d Presby Ch rAshland Ky
 Jackson Minnie L (Wid Willie) h1202 Robinson Av Apt G 353-2015
 Jackson Minnie M (Wid R P) r1231 Normandy Rd (R)
 Jackson Oakley (Bonnie B) retd h2112 Labold Av 776-6223
 Jackson Ralph (Bonnie) (Ralph Jackson's Barber Shop) rLucasville O
 Jackson Ralph R USA r460 Bloom St (Scioto)
 Jackson Raymond r1134 2d St
 Jackson Richd (Janet) emp UPS h2015 Charles St 354-3663
 Jackson Robt (Janet) policemn City Police Dept h1802 Oakland Av

**J.
C.
P
E
N
N
E
Y**

STORE

354-3248

CATALOG

354-2881

**RIFFE AND
BENNETT
INSURANCE
AGENCY, INC.**



422 Center St.

**NEW BOSTON
45662**

Phones:

**456-4191
AND
456-4192**



354-3139

PORTSMOUTH-Vetter

GENERAL INSURANCE AND BONDS

902 Washington St.

HOUSEWARES—HARDWARE
America's Largest
Hardware Chain
AUTOMOTIVE
3 Stores To Serve You

Tel. 456-4341
Tel. 456-5704
Tel. 932-4377



4342 Gallia, New Boston
"Toy Town" 4207 Gallia St. at Harrisonville St.
751 Main St., South Shore, Ky.

The National Bank

Of Portsmouth, Ohio

280

- Jackson Rudolph (Winona) with GAC h2119 Charles St 353-0779
 Jackson Saml A (Mary J) opr City Waterwks & Filtration h2602
 Mabert Rd 353-0020
 Jackson Square Apartments 115 Boundary St
 Jackson's Ralph Barber Shop (Ralph Jackson) 2911 Galena Pike (WP)
 Jacob Alma A (Wid Fred) h712 8th St Apt 35 353-1612
 Jacobs Augusta A tchr Green Twp Schs r2840 North Hill Rd
 Jacobs Edw N (Ruth J) pipeftr N&W h2727 Grandview Av 353-7472
 Jacobs Laura retd h1749 Valley St (NM) 456-6296
 Jacobs Paul controller Scioto Mem Hosp rSouth Shore Ky
 Jacobs Robt L instr Ohio Univ-Portsmouth rPomeroy Oh
 Jacobs Rose L (Wid Jacob H) (Eagle Coal & Iron Co) h2840 North
 Hill Rd 353-1998
 Jacobs Ruth Mrs staff ofcr Natl Bk Of Portsmouth r2727 Grandview
 Av
 Jagggers Jones T (Nell) retd h1929 17th St 354-2015
 James Arth plant wkr Pepsi-Cola r1502 Coles Blvd
 James Billy retd r2417 17th St Apt I
 James Carolyn J Mrs insp Mitchellace Inc rRt 1
 James Danl L studt r1831 Williams St
 James David H frame rack wkr Glockner Chev rRt 3 Bx 353
 Wheelersburg Oh
 James Donald E (Bonnie M) furnace opr Dayton-Walther h1831
 Williams St 353-0633
 James Edw H (Essie) retd h1433 Bihlman Dr 354-5830
 James Essie jan Happy Hearts r1409 Bihlman Dr
 James Evelyn Mrs cash County Welfare Dept h314 Ohio Av (NB)
 456-5540
 James Frieda Mrs nurse Mercy Hosp rRt 2 (Scioto)
 James Harlan dept mgr Emmett's I G A Foodliner rE Tygart Ky
 James Harry R (Wilma C) 3d v-pres C A Yeager Inc h1362 3d St
 (WP) 858-5144
 James Harry R Jr studt r1362 3d St (WP)
 James Jeanette G Mrs (Jeannette James Beauty Salon) r1929 20th
 James Jeannette Beauty Salon (Mrs Jeannette G James) 1929 20th St
 354-1387
 James Joseph (Mary) whsemn Saml Levi & Co rDry Run Oh
 James Joseph G (Garnet D) ctr Williams Mfg Co h1409 Bihlman Dr
 353-7648
 James Lulabelle nurse Brightside Nursing Home rRt 1
 James Olive (Reese) retd h3953 Gallia St (NB)
 James Paul C (Christine) retd h3618 Gallia St (NB) 456-5170
 James Phillip mech Lust Honda Shop rDry Run (WP)
 James Ralph W (Jeannette) ship supt Stand Sup h1929 20th St
 354-1387
 James Richd (Carolanne) studt h1319 3d St 354-5281
 James Steven J studt r1362 3d St (WP)
 James Strother (Alice) r5304 Wilson Av (Scioto)
 James Theo (Emabelle) mech Boone Coleman Constn hRear 330 S
 Washington Blvd (WP) 858-4077
 James Thurman (Fannie) retd h1502 Coles Blvd 353-1776
 James Wm (Wilma L) mech Jones Garage h5717 Kentland Av (Scioto)
 James Wm emp Dayton-Walther rMaloneton Ky
 Jameson Gerald L (Joyce) mech Don Chem h1114 Iroquois St (W)
 574-5537
 Jamison Bessie (Wid Arth) retd h1410 7th St (WP)

W.E. (Mac) McFarland Backhoe Service

Bonded and Insured For Your Protection — Complete Backhoe Service
 TWO HOES ON THE GO — WE'RE NOT SATISFIED TILL YOU ARE!
 DITCH DIGGING — SEWER LINES — CABLE TRENCH — WATER LINES — SEPTIC TANKS

FREE ESTIMATES

574-2742

574-5182



Machine and Operator Rental By Hour If Desired — Footers — Drain Tiles — Light Grading — Bull Dozing

281

- Jamison Charles R D USAF r3824 Rhodes Av (NB) 354-1942
 Jamison Geo W (Bertha) gro 3166 Walnut St h3166 Walnut St 354-2155
 Jamison James R (Sheradena) h1728 17th St 354-2155
 Jamison Juanita aide Brightside Nursing Home rMc Dermott Oh
 Jamison Nina M (Wid Charles) cook Pat's Cafe h3824 Rhodes Av (NB) 456-6644
 Jamison Raymond L (Priscilla) chem opr G A C h1831 Summit St
 Jamison Ronald E (Patricia A) v-pres-mgr Engle-Sanford Home Sup h3835 Rhodes Av (NB) 456-6552
 Jan-Nic Trailer Sales (Nick & Mrs Janette Augustino) Scioto Trail (Us 23) (R) 353-6505
 Janetsky Thelma L h931 3d St 353-7518
 Janney Elaine Mrs ofc sec Portsmouth Interstate Business College r1333 Dunlap Rd(Scioto)
 Janney Jerry (Elaine) h1333 Dunlap Rd (Scioto)
 Janney Paul E (Louella) brkmn N&W h1614 Mabert Rd
 Jannotta John dist scout exec Boy Scouts Of Am rIronton Oh
 Jardine Billie tchr North Moreland Sch rLucasville Oh
 Jarrell See Also Jarrells
 Jarrell Geo M (Kathleen) shipper GAC h1675 Charles St 353-6921
 Jarrell Hazel Mrs nurses aide Lakeview Nursing Home rRD 2 Sciotoville O
 Jarrell Kenneth D br mgr trainee 1st Fed Sav & Loan h1500 Charles St 354-5439
 Jarrell Kenneth K (Patricia A) electn h1550 4th St 353-3471
 Jarrell Laura J hRear 529 3d St
 Jarrell Richd data processor GAC r1550 4th St
 Jarrell Verlie cook Lakeview Nursing Home rWhealersburg O
 Jarrells Beulah waitress 9th St Hamburger Inn r2025 Mabert Rd
 Jarrells Charles (Mae) retd h637 Glenwood Av (NB) 456-5980
 Jarrells Electric Heating & Insulation (Jack Jarrells) 1041 Galena Pike (WP) 858-5542
 Jarrells Estell (Judy) mtce electn Dayton-Walther h721 Franklin St (W) 574-5429
 Jarrells Hallie claims taker O B E S r1104 Galena Pike (WP)
 Jarrells Herman (Evelyn) collr City Water Wks h1407 Dunlap Rd (Scioto)
 Jarrells Hershhal R (Hallie) (Jarrells' Lbr) h1104 Galena Pike (WP) 858-6691
 Jarrells Jack (Thelma) (Jarrells Elec Htg & Insulation) h1041 Galena Pike (WP) 858-5542
 Jarrells Jackie insulator Jarrells Elec Htg & Insulation r1041 Galena Pike (WP)
 Jarrells James A (Juanita) emp EDS h1300 Milldale Rd (NB) 456-4269
 Jarrells Nancy Mrs tchr Friendship Sch rStar Rt Sout Oh
 Jarrells Norman (Esther) retd h1403 Dunlap Rd (Scioto)
 Jarrells Ora S (Beulah M) custdn Lincoln School h2025 Mabert Rd 354-2785
 Jarrells Wilford cab driver h628 9th St Apt 3
 Jarrells' Lumber Co (Hershhal R Jarrells) 1104 Galena Pike (WP) 858-6655
 Jarrells Carl h1824 Dexter Av
 Jarrells Ralph (Helen) h1127 Findlay St
 Jarvis Bernard (Helen) emp EDS hDogwood Ridge (W)
 Jarvis Carl M (Edna) constn wkr h1443 Dunlap Rd (Scioto) 456-4352

KALB Mfg., Co.

Upholstery
 Slipcovers
 Draperies
 Awnings
 Storm Windows
 Venetian Blinds
 Room Enclosures
 Patio Covers

Only The
 Finest
 Quality
 Products

Sales and
 Service

Tels.
 354-2526
 OR
 353-8730

1634
 Gallia St

301 CHILLICOTHE ST.

Sears

SHOP AT SEARS and SAVE
 "SEARS HAS EVERYTHING"
 DOWNTOWN PORTSMOUTH

PHONE 354-8844

Standard Supply Co.

"Our 65th Year"

Wholesale
Distributors of
Plumbing
Heating
Air Conditioning
Electrical
Industrial
Supplies

1004-1018
FINDLAY ST.
P.O. BOX
119

TEL.
(614)

353-5101

Portsmouth, Ohio
45662



Portsmouth Mixed Concrete

Area's Largest Producer

425 5th St.

Tel. 353-5187

282

JARVIS CO JEWELERS THE (James S Jarvis), N&W And B&O
Watch Inspectors, Keepsake Diamonds, Jewelry, Watches,
Silver And Electrical Appliances And Leather Goods, 2901
Gallia St (45662), Tel 353-2340

Jarvis Curtis (Sharon) emp E D S hGlendale Av (W)
Jarvis David C (Ruth) fcty wkr EDS h1209 8th St (WP) 858-2531
Jarvis Edith D (Wid Claude) h1654 7th St 354-3602
Jarvis Glen A (Gladys) crane opr E D S h1014 Glendale Av (W) 574-2647

Jarvis Gretta (Wid Willard) h4216 Sterling Av (NM) 456-6421

Jarvis Gus retd h3437½ Rhodes Av (NB)

Jarvis Helen Mrs ofc sec Daniels-Head & Assocs rRt 4 Wheelersburg
Ohio

Jarvis James treas United Steelwkr's Loc No 2116 (A F L C I O) rRt
2 Bx 16b Wheelersburg O

Jarvis James H (Jean) clk EDS h1105 Van Dyke Av (W) 574-6951

Jarvis James S (Evaline) (Jarvis Co Jewelers) rRt 5

Jarvis Memphis W (Lorena) retd h1136 Wildemire St (W) 574-2801

Jarvis Roy E lab Harbison-Walker r1311 9th St

Jarvis Russell E (Loretta I) atndt Williams Truck Stop h6017 Harding
Av (Scioto) 776-6659

Jarvis Ruth Mrs (Ruth's Ceramics)

Jasinski Edmund sls mgr Portsmouth Kirby h2127 Mabert Rd
353-3782

Jasinski Thelma M Mrs h786 Harding Av (Scioto) 776-2643

Jaume B hLawson St (W) Apt 11

Jax Roast Beef Ralph L Cassidy Dist Mgr 1130 Chillicothe St
354-5205

Jaycox Robt h930 29th St Lot 5

Jayne Michl delmn Ed Kalb Furn Discount

Jeanguenat Wilma J fcty wkr Williams Mfg h2663 Galena Pike (WP)
858-4683

JEFFERSON JAMES T (Janet M), Vice-President The National
Bank Of Portsmouth, 428 Chillicothe St (45662), Tel 354-4567,
h2215 Summit St, Tel 353-1091

Jefferson Janet tchr Portsmouth High Sch r2215 Summit St

Jefferson Seva I (Wid Harry) h1422 6th St Apt 2 353-8965

Jeffords Ala Mrs waitress Benny's Cafe h1829 Chillicothe St 353-5462

Jeffords Anne M (Wid Fredk J) h1534 6th St 353-8363

Jeffords Harry rElmwood Village Ports

Jeffords Harry L (Genevieve M) retd h846 3d St 353-5941

Jeffords Ruth A sten City Police Dept r1534 6th St

Jeffores Alva waitress Benny's Cafe r2275 Mabert Rd

Jeffries Wm T (Carlene) driver Dworkin Co h1723 Oakland Av
354-3905

Jehovah's Witnesses Kingdom Hall ns Eubank St (W)

Jehovah's Witnesses Kingdom Hall 1629 Waller St

Jenkins Avelle Mrs tchr Rosemount Primary Sch

Jenkins Barbara A Mrs pkr Mitchellace Inc r708 Campbell Av

Jenkins Ben Jr (Janet) lab EDS h510 Dewey St (W) 574-2097

Jenkins Benj retd h811 Findlay St Apt 602

Jenkins Bonnie Mrs tchr Oak Intermediate Sch r4236 Oak St (NB)

Jenkins Captola L (Wid Ellis) retd h8374 Granite St (W)

Jenkins Cassa r1319 Spring St

Jenkins Charles S (Patricia L) tchr PS h556 Glenwood Av (NB)

456-6638

ESCOM WILEY REAL ESTATE

CITY—SUBURBAN & FARM PROPERTY

Phones 353-5520 — 353-1546

353-0386 & 820-2423

PORTSMOUTH, OHIO

1164 NINTH ST.

Larry Moore

308 Chillicothe St.

SPORTING
GOODS

Tel. 353-1917

283

- Jenkins Claude F (Lucy M) retd h1521 7th St (WP) 858-5017
Jenkins Clifford Jr (Esther) high sch supvr County Bd Of Education
rRt 1 Minford O
Jenkins D J splicer Ohio Bell Tel rRt 6 Box 354 (PO)
Jenkins David h ss Center St (W) Lot 5
Jenkins David T claims mgr Grange Mut Ins rBox 765 Lucasville O
Jenkins Dorothy cook North Moreland Sch r5565 Auburn Av (Scioto)
Jenkins Elementary School Sylvan S Davis Prin ns Calvert's La (WP)
858-2596
Jenkins Elma atndt Daniel's Quik Clean r3763 Stanton Av
Jenkins Faye ofc sec Riffe & Bennett Ins Agcy r4260 Oak St (NB)
Jenkins Gary (Beth A) emp Rinehardt Transfer h3827 Stanton Av
(NB)
Jenkins Gerald R (Cynthia J) asst sec Am Sav & Loan Assn h5904
Farney Av (Scioto) 776-6634
Jenkins Harold E (Glenna) driver Scioto County Engineer rSouth
Webster Oh
Jenkins Hazel J Mrs h1213 Grandview Av 353-3868
Jenkins Helen Mrs waitress Morton's Restr rMc Dermott Oh
Jenkins Henrietta Mrs ofc wkr Midland Gro r5823 Harding Av
(Scioto)
Jenkins Howard B (Verna M) retd h2207 Scioto Trail 354-2648
Jenkins J Cline (Sarajane) (Jenkins Standard Oil Serv) rBox 382 Rt 2
Jenkins James (Betty) retd hRear 3842 Stanton Av (NB)
Jenkins James W studt r8374 Granite St (W) 574-6235
Jenkins Jerry L (Betty J) emp EDS h410 Eastern Av (Scioto)
Jenkins Jerry W (Emma L) tchr US Grant Middle Sch h2124 Summit
St 354-1346
Jenkins Joe D (Bonnie S) tchr Glenwood High Sch h4236 Oak St
(NB) 456-4517
Jenkins John A (Hortense G) brkmn N & W h1736 Highland Av
353-5074
456-5595
Jenkins Josephine M h625 Glenwood Av (NB)
Jenkins Julia (Wid Fonzie) h2207 Vermont Av
Jenkins Kevin L studt r841 Eunice Av (Scioto)
Jenkins Larry (Judy) agt Commonwealth Life Ins Co rRt 4 Crestview
Acres Lot 37
Jenkins Lottie A h627 Calvert's La (WP)
Jenkins Luann waitress Shake Shoppe
Jenkins Lucy Mrs marker US Lndry & Clns r1803 Kemper La (WP)
Jenkins Lula M retd h2011 Valley St (NM) 456-4488
Jenkins M Genevieve retd h5825 Gallia St (Scioto) 776-2626
Jenkins M Winifred (Wid Levi) cook W Sch Cafeteria h8386 Green St
(W) 574-5181
Jenkins Marvin L (Cheryl) agt Natl Life & Accident Ins rCircleville
Oh
Jenkins Mary tchr Highland Sch r2455 Orizaba St
Jenkins Mary A Mrs doubler Mitchellace Inc rLucasville Oh
Jenkins Mary E Mrs doubler Mitchellace Inc rLucasville Oh
Jenkins Mattie r1319 Spring St
Jenkins Opal Mrs h1913 8th St 353-3681
Jenkins Ossie (Ruby) h1377 Dunlap Rd (Scioto) 456-5339
Jenkins Paris formn loft Painting Co rRt 1 Franklin Furnace O
Jenkins Patricia Mrs bkpr City Aud h833 Russ St (Scioto) 776-7661
Jenkins Phillip (Mary) h2455 Orizaba La 353-5046
Jenkins Ralph orderly Mercy Hosp r5825 Gallias St

W

P

A

Y

1400
AM RADIO

104.1
FM RADIO

1009 Gallia St.

Phone
353-5176

P.O. Box 1502

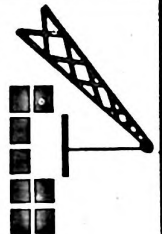

SOUTHERN CRANE & CONSTRUCTION, Inc.

SCC, Inc.

Tel. (614) 354-4557

RADIO

W

N

X

T

1260 AM

99.3 FM

WILLIAMS STAMP WORKS

SINCE 1949

"RUBBER STAMPS IN A HURRY"

PADS—INKS—DATERS—NUMBERS—NAME PLATES

Phone 353-0419

1527 Charles St. 45662

SCIOTO BUILDING UNITS

(Division Standard Materials Inc.)
CONCRETE BLOCKS—CONCRETE SEPTIC TANKS
BUILDING SUPPLIES

2700 Gallia St.

Phone 353-4113

284

- Jenkins Ralph E (Donna J) emp EDS h911 Harding Av (Scioto) 776-6025
- Jenkins Ralph W orderly Mercy Hosp r5825 Gallia St (Scioto)
- Jenkins Raymond E retd r3533 Rhodes Av (NB)
- Jenkins Reginald R (Dorothy F) clk US Postal Service h5565 Auburn Av (Scioto) 776-6801
- Jenkins Richd L (Rose) (A & W Root Beer) rWheelersburg O
- Jenkins Richd R (Faye) tchr W High Sch h4260 Oak St (NB) 456-4772
- Jenkins Rickey A lab City Pub Serv Dept r1377 Dunlop Rd
- Jenkins Robt truck driver h708½ Campbell Av
- Jenkins Robin R (Cinderella Styling Salon) r5565 Auburn Av (Scioto)
- Jenkins Roger guard SOCF h3533 Rhodes Av (NB)
- Jenkins Roger (Pam) lab Ed Pyles & Sons h720 Hamilton Av (W) 574-8305
- Jenkins Roland B (Henrietta L) lab N&W h5823 Harding Av (Scioto) 776-2982
- Jenkins Rosie (Wid Joseph) h1340 8th St (WP)
- Jenkins Roy (Faye) h3d St (W)
- Jenkins Russell H (Irene) retd h850 Eunice Av (Scioto) 776-6947
- Jenkins Ruth Mrs nurses aide Mercy Hosp rRt 3 Wheelersburg O
- Jenkins Standard Oil Serv (J Cline Jenkins & Bill Bocook) 5427 Gallia St (Scioto) 776-9907
- Jenkins Stella G (Wid John W) h1711 Grandview Av 353-4222
- Jenkins Steve coach Glenwood High Sch r4323 Gallia St (NB)
- Jenkins Thelma J Mrs emp Daniels Quick Cln h3763 Stanton Av (NB) 456-5278
- Jenkins Therron C (Joan A) bur head City Fire Dept h841 Eunice Av (Scioto) 776-2679
- Jenkins Vena Lee tchr W Elem Sch r4246 Pine St (NB)
- Jenkins W David (Patricia) jan Williams Mfg h6403 Harding Av (Scioto)
- Jenkins W Frank (Christa V) driver Reinhardt Transfer h2344 Rose Av (WP) 858-2725
- Jenkins Wayne H (Vena) retd h4246 Pine St (NB) 456-4098
- Jenkins Wilbur retd h5809 Glen Av (Scioto) 776-6283
- Jenkins Wm pntr Loft Painting rRt 1 Franklin Furnace O
- Jenkins Wm C retd r2214 Waller St
- Jenkins Winifred cafeteria wkr W Elem Sch rBox 165
- Jennie's Cafe (Mrs Virginia Spence) restr 1901 8th St 354-3775
- Jennings Bud Rev pastor Christian Bapt Ch
- Jennings Carma slwn Master Portrait Studio rBay City Mi
- Jennings Don (Eliene) emp N&W hClairmont St (W)
- Jennings Eliz (Wid Frank) h3919 Rhodes Av (NB) 456-5985
- Jennings Eunice C (Wid Edw) h1517 9th St 353-5687
- Jennings Frank (Mary) hd custdn Harding Sch h842 Russ St (Scioto) 776-6173
- Jennings Hartzel W (Alice C) crane opr EDS h3870 Gallia St (NB) 456-5171
- Jennings Herschel r3919 Rhodes Av (NB)
- Jennings Ida H Mrs br asst librn Pub Library rRt 4 Box 99a
- Jennings Jack D (Esther L) traffic light tech City Eng h1915 Valley St (NM) 456-6657
- Jennings Joseph E jan Trinity United Meth Ch r1517 9th St
- Jennings Judy studt r3872 Gallia St (NB)
- Jennings Kenneth (Elsie L) furnace wkr EDS h3872 Gallia St (NB) 456-5769

STAR CLEANERS

DRAPERY CLEANING EXPERTS
FREE TAKE DOWN & REHANG SERVICE

508 2nd St.

Tel. 353-6889

285

- Jennings Larry E (Judy) emp EDS h1640 Clairmont St (W) 574-2974
Jennings Marie (Wid Saml J) retd h2401 17th St Apt I 353-1787
JENNINGS MARVIN P (Ida H), V-Pres-Mgr Keystone Printing
Co, 842-46 4th St, Tel 354-1370, h1321 Dunlap Rd (45662)
(Sciotoville, Ohio), Tel 456-4831
Jennings Mary ofc sec Sciotoville Ch Of Christ r842 Russ St
Jennings Milton H (Mildred) h2425 17th St Apt C
Jennings Purdy A (Dorothy L) ydmn EDS h318 Ohio Av (NB) 456-4427
Jennings Teresa waitress Branding Iron Steak Hse
Jennings Thelma barmaid Supper Club r1039 13th St
Jennings Tim studt r1321 Dunlap Rd (Scioto)
Jenny's Car Wash (Roger W Hall) 2657 Galena Pike (WP)
Jerry's Barber Shop es Ohio River Rd (W)
Jerry's Used Furniture & Antiques es Ohio River Rd (W)
Jessee Geo Jr h3818 Scioto Trail (Us 23) 353-3683
Jessee Thos lab Waddell Products rBainbridge Oh
Jessie Doris retd h3701 Rhodes Av (NB) Apt J2
Jessie Sandra K ofc wkr Williams Mfg rCandlewood Dr Rt 2 (W) Apt
201
Jet Wm O (Ruth) houseparent Scioto-Laurence Residential Home
h1136 11th St 354-3708
Jett Charles (Kathryn) emp EDS h1248 Sarasue Av (R)
Jett Kathryn nurses aide Scioto Mem Hosp r1248 Sarasue Av (R)
Jett Russell L (Bonnie K) parts clk Barbour's Auto Parts h426
Roosevelt Ct
Jett Wm H (Perline) retd hMarne Av 776-7194
Jett Wm O (E Ruth) retd h424 Roosevelt Ct 353-6387
Jewel Charles (Auto Repr-Serv) r732½ 3d St
Jewel David (Phyllis) emp EDS h8503 Granite St (W)
Jewell Charles r1706 Poplar St
Jewell Charles R (Eileen E) (Jewell's Garage) h735½ 3d St
Jewell E Lorraine bus driver W Local Sch Dist rFranklin Furnace
Oh
Jewell Kermit D (Marie) retd h1412 2d St 353-3533
Jewell Nora (Wid Harold) h1706 Poplar St 353-0355
Jewell Tilford W retd h1518 6th St 353-8402
Jewell Wm tchr Harding Sch rFranklin Furnace O
Jewell Wm H (Bertha E) retd h619 Market St 353-8533
Jewett Alice retd h413 3d St
Jewett Arth (Nora M) retd h1725 Robinson Av 354-3070
Jewett Billie A mail rm wkr Daniels-Head & Assocs r358 Warren
Av (WP)
Jewett Charles D USMC r1117 Ruhlman Av
Jewett Charles H (June L) (Cooper Jewett Mobile Homes) h1117
Ruhlman Av 353-6172
Jewett Dolly (Wid Howard D) h2413 Coles Blvd 353-8306
Jewett Horace J (Judith D) h2929 Belmont Av (WP) 858-5247
Jewett Howard Jr farmer r2413 Coles Blvd
Jewett James stock clk Foodland Mkt r1117 Ruhlman Av
Jewett Judith E studt r1117 Ruhlman Av
Jewett June recpt W P A Y r1117 Ruhlman Av
Jewett Karen Mrs homemkr County Welfare Dept rLucasville Oh
Jewett Steve carry-out Ports Super Mkt r1117 Ruhlman Av
Jewett Viola Mrs h2922 Belmont Av (WP) 858-5348
Jewison Christopher Sister dietary dept Mercy Hosp r1241 18th St

SHAWNEE WINDOW CLEANING CO.

- WINDOW CLEANING
- CARPET CLEANING
- PEST CONTROL

Insured Work

525
National
Bank Bldg.

TEL.
353-4304



UNISHIELD SECURITY INC.

- Private Investigation
- Uniformed Guards
- Armed Patrol Service
- 2-Way Radio Equipped Marked or Unmarked Cars
- Bonded and Insured

CALL
354-4701
240
MASONIC
BLDG.

Don Wolfe Funeral Home

Phone
776-2811

5951 Gallia at Eastern Ave.
Sciotoville, Ohio

THE CITY DIRECTORY

The Modern Up-to-Date Method
of Getting Accurate Information Quickly
A Time Saver - A Money Maker For Every Business
Let Us Show You How

A Real
Necessity
in Every
Office

WHEELERSBURG DOCK

RIVER FACILITIES—WAREHOUSING

SALES TEL.

(614) 456-4144

286

- Jim Dandy North Restaurant (Charles D Moore) 2004 Scioto Trail
353-8988
- Jim's Dairy Land (Jaems Nance) restr & carry out ws Ohio River Rd
(W) 574-5515
- Jim's Pit Stop No 1 (James R Nance) restr Dogwood Ridge (W)
- JIM'S RUG CLEANING (James W Corns) Complete Cleaning
Services, Wall To Wall Carpet Cleaning, Upholstery Cleaning,
Floor Maintenance, Janitorial Service, Satisfaction
Guaranteed, Free Estimates, Locally Owned And Operated,
2908 Euclid Av, PO Box 171, West Portsmouth (45662) Tel
858-5792**
- Jim's Service Staton (James O Ingles) 3103 Galena Pike (WP)
858-6031
- Jimeson Clifford V (Emma) coal stripper EDS h1124 Iroquois St (W)
574-2606
- JIMMIE'S CORNER (James Rodgers) Restaurant And Night
Club, Open Until 2:30 AM 6 Days A Week, All Legal
Beverages, Home Cooked Meals, Friendliest Spot In Town,
926 4th St (Portsmouth; 45662) Tel 354-4991**
- Jirik Thadeen nurse Mercy Hosp r2004 Waller St
- Jividen Denise D Mrs aide Southern Hills Hosp r7255 Gallia St
- Jividen Doris clk Nancy Rae Super Valu h8459 Green St (W)
- Jo-Ann Fabric Shops (Fabriccenter Of Am Inc) Robt Mahnke Mgr
1005 4th St 354-1811
- Joan's Beauty Shop (Mrs Joan Dotson) 4354 Flo Morgan (R)
- Joan's Hair Styles (Mrs Joan Miller) 3350 Gallia St (NB) 456-5513
- Joe's Carryout (Joseph France) beer & wine 914 11th St
- Joesting Dale G (Melba K) spl agt U S Bur Of Alcohol Tob & Firearm
h5219 Oakland Blvd
- Joesting Mella tchr US Grant Middle Sch r305 Colony Dr
- John & Jim Ashland Service (John R And James Johnson) gas
station 5803 Harding Av (Scioto) 776-2965
- John's Carry-Out (John Stroud) 848 11th St 353-4682
- Johnnda Lou Drive-In Theater ws Ohio River Rd (W)
- Johnley John F (Winifred W) dir Citizens Sav & Loan h2206
Micklethwaite Rd 353-6709
- Johnley John F III (Cecilia M) claims supvr O B E S h1827 Baird Av
353-4988
- Johnnie's Corner (John W Hairston) restr 1159 11th St
- Johnson Ace A (Garnet) pres Ace Terminte h5257 Oakland Blvd
776-7439
- Johnson Andrew (Marticia L) installer Tel Co h2105 Canter Dr (NM)
456-6381
- Johnson Arthur h2401 17th St Apt H
- Johnson Barbara waitress Sunset Lounge r1405 Park Av
- Johnson Betty Mrs hDogwood Ridge (W)
- Johnson Betty R nurse Southern Hills Hosp r5531 Endicott Av
(Scioto)
- Johnson Blanche tchr Mc Kinley Middle Sch r114 Union St Apt 6
- Johnson Bobbie waitress Sun-Set Lounge
- Johnson Bradley E (Hazel) studt h5633 Stewart Av (Scioto) 776-7624
- Johnson Bros Grocery (Forrest G & Maurice G Johnson) 1101 Mayo
St (Scioto) 776-6630
- Johnson Burke (Myrtle) retd h5528 4th St (Scioto) 776-7161
- Johnson Byron E (Judy) body shop wkr Glockner Chev rBx 1407
Friendship Oh

"You Never Had It So Good" Until You Dine At The

STONE PIPE INN

"Home of Prime Ribs of Beef"

Route 23-1 Mile North-3732 Scioto Trail

353-0437

287

- Johnson C Clayton (Sarah R) (Skelton Kahl Horr & Burton) h2651
Shawnee Rd 354-5870
- Johnson C Herbert slsmn W I O I Radio Sta rVanceburg Ky
- Johnson C Scott (Karolyn) city mgr City Of Portsmouth h2825 Circle
Dr 353-8382
- Johnson C Wm (Marjorie) elec tech G A C h1831 Robinson Av
- Johnson Calvin Jr (Martha C) pres C G Biscuit Co h3112 Sheridan
Rd 353-0750
- Johnson Candess M cash Big Bear h922 30th St 353-5764
- Johnson Carla studt r1024 13th St
- Johnson Carlos M (Joyce A) radio mtcemn N & W R R h4619
Garden Av (R) 354-4607
- Johnson Carolyn cook Mc Kinley Middle Sch r1645 Highland St
- Johnson Catana clk County Welfare Dept rSouth Webster O
- Johnson Cecil A (Blanche E) exec v-pres Portsmouth Banking Co
h114 Union St Apt 6 354-1205
- Johnson Cecil M (Lucille) div eng N & W R R h1135 Normandy Rd
(R) 354-2719
- Johnson Charles (Lena P) security guard h2514 Mabert Rd
- Johnson Charles E recruiter U S N Recruiting Sta rMinford Oh
- Johnson Charles W (Phyllis) driver Scioto County Engineer rRt 2
Lucasville O
- Johnson Charlotte R sr acctg clk Ohio Valley Gas Co r2306 Vinton
Av
- Johnson Christa Sister nurse Mercy Hosp r4234 Pine St (NB)
- Johnson Clarence C (Mary E) fcty wkr Williams Mfg h409 Broadway
St 353-5470
- Johnson Clarence E (A Marie) retd h239 Summit St (WP) 858-2801
- Johnson Clayton sec-treas Portsmouth Advertiser
- Johnson Colleen Mrs health aide Community Center r1601 5th St
- Johnson David H (Patricia L) social sec dist ofc Scoial Sec Dist Ofc
h2219 Micklethwaite Rd 353-6991
- Johnson Debbie studt r514 Bloom St (Scioto)
- Johnson Deborah K Mrs nurses aide Scioto Mem Hosp h2006 6th St
- Johnson Dennis G (Ruby) (Di-Tronics Serv) h4621 Old Scioto Trail
(R) 354-4897
- Johnson Donald A (Dorothy) mill wkr EDS h514 Bloom St (Scioto)
776-2845
- Johnson Donald L (Virginia) distr Ideal Milk h4104 Cedar St (NB)
456-5466
- Johnson Doris Mrs waitress Super Club h1202 Robinson Av Apt J
- Johnson Dorothea (Wid Geo J) retd h712 8th St Apt 16 354-3342
- Johnson Earl (Marion) retd h1809 Wayne Av Apt I
- Johnson Edith retd h1914 Mabert Rd 354-4020
- Johnson Elaine cash Nancy Rae Super Valu r956 Fairview Av (W)
- Johnson Eleanor ofc wkr Glockner Chev r1024 13th St
- Johnson Elijah W retd r1508 5th St
- Johnson Elmer retd h535 5th St
- Johnson Ernest (Annabelle) retd h1513 Waller St 353-6554
- Johnson Ethel G (Wid Ernest J) (Johnson Gift Shop) h5414 Harrison
Av (Scioto)
- Johnson Eula Mrs teller Security Cent Natl Bk rRt 2 Mc Dermott O
- Johnson Eva M h1219 14th St Apt C
- Johnson Floyd J Jr (Nancy J) steel wkr Empire-Detroit Steel h4626
Woodland Av (R) 353-5790

1220 KINNEY'S LANE

TEL. 354-3116

WURSTER DRUG CO. INC.

"THE
Rexall
STORES"

SPECK WELDING CO.

TENTH ST. AT WALLER ST.

WELDING — FABRICATING — ERECTING

CARROL SPECK

TELS. DAY 354-1192
NITE 858-4283

Johnson Forrest G (Leta) (Johnson Bros Grocery) h5833 Harding Av
 (Scioto) 776-2357
 Johnson Frank (Patsy) (Budgi Carry-Out) h1331 11th St (WP)
 858-2026
 Johnson Gary E (Linda S) emp EDS h2109 Russell Av (WP) 858-4848
 Johnson Gary R (Marjorie) (Scioto Drug Co) rRt 1 Wheelersburg O
 Johnson Geo V (Ann) phys 1735 Waller St h3340 Indian Dr 354-5708
 Johnson Geo W (Wanda) agt Natl Life & Accident Ins rWheelersburg
 Oh
 Johnson Georgetta serv dept wkr Saml Levi & Co rSouth Shore Ky
 Johnson Gift Shop (Mrs Ethel G Johnson) 5414 Harrison Av (Scioto)
 776-7211
 Johnson Gladys clk Johnson Bros Gro r5907 Harding Av (Scioto)
 Johnson Grace r1004 2d St
 Johnson Gus J (Sylvia) (Johnson's Terminal Restaurant) h1648 Coles
 Blvd 353-4452
 Johnson Hal M (Lee) USA r1135 Normandy Rd (R)
 Johnson Howard (Geneva) (Johnson's Lawn Mower Serv) h1555
 Jackson St 353-3040
 Johnson Irene Mrs bander Mitchellace Inc rRt 2 South Shore Ky
 Johnson J Howard (Evelyn A) h3874 Stanton Av (NB) 456-6444
 Johnson Jack (Pamela) emp Ohio Store h1361 5th St (WP) Apt 2 B
 Johnson James (Gwen S) (John & Jim Ashland Serv) h1031 Stedman
 Av (Scioto) 776-2488
 Johnson James F opr Mc Govney Constn rRt 1 Box 483 (WP)
 Johnson Jean ofc sec County Regional Planning Commission rRt 4
 (W)
 Johnson Jennie r1112 2d St
 Johnson Jerome h1832 5th St
 Johnson Jesse A (Dorothy L) millwright EDS h2210 Sommer St (WP)
 858-5737
 Johnson John D (Deborah) linemn Ohio Power rMc Dermott Oh
 Johnson John R (Gladys M) (John & Jim Ashland Service) h5907
 Harding Av (Scioto) 776-6518
 Johnson John S (Sandra) (Johnson's Terminal Restr) h2434
 Micklethwaite Rd 353-3444
 Johnson Joseph C (Marjorie) fcty wkr EDS h1049 28th St
 Johnson Judy A Mrs aide Southern Hills Hosp rBx 1407 Friendship
 Oh
 Johnson June waitress Cameo Restr r4218 Pine St (NB)
 Johnson June P (Wid Ellis) h1623 6th St
 Johnson Karleene M h949 2d St 353-2685
 Johnson Kim waitress Branding Iron Steak Hse
 Johnson Kyle B (Bonnie R) steel wkr EDS h1709 Timmonds Av
 353-3744
 Johnson Kyle V (Gladys) retd h1803 Williams St 353-6111
 Johnson Larry domestic wkr Portsmouth Receiving Hosp rRt 6 Box
 43
 Johnson Lena H (Wid Kenyon M) h1033 29th St 353-3079
 Johnson Lenora (Wid Charles) h2034 6th St 353-2348
 Johnson Leta atndt Poly Clean Lndry Mat & Dry Clns r5833 Harding
 Av (Scioto)
 Johnson Lillian clk Millhuffs Dept Store rRt 1 Wheelersburg Oh
 Johnson Lillie M (Wid Arth J) h1212 11th St 354-1984
 Johnson Lucille Mrs tchr Jenkins Elem Sch r1135 Normandy Dr
 Johnson Luther retd h610 5th St Apt 714 354-1901
 Johnson Lynn L admitting clk Scioto Mem Hosp h1600b 5th St
 Johnson Mabel r533 6th St
 Johnson Maggie (Wid John H) h5829 Harding Av (Scioto) 776-7389
 Johnson Mara L studt r5907 Harding Av (Scioto)
 Johnson Marilyn nurse Hope Haven Nursing Home
 Johnson Marilyn M Mrs nurse Mercy Hosp h5905 Farney Av (Scioto)
 776-7654

1892—OUR 82nd YEAR OF SERVICE—1974.

American Savings & Loan Assn.
Insured Savings—Home Financing

503 Chillicothe St. 45662

Tel. 354-3177

289

Johnson Marion M (Eleanor M) job clk EDS h1024 13th St 353-2431
Johnson Marjorie e m r supvr W P Bd Of Educ r1049 28th St
Johnson Martha E ofc nurse Lawrence A Fried rLucasville O
Johnson Martha P (Wid Sherrard M) retd h1429 Bihlman Dr 353-0110
Johnson Mary dougler Mitchellace Inc h2933 Longview Av (WP) (N Area)
Johnson Mary E (Wid Jas W) h1313 Mound St 353-4032
Johnson Mary J h616 Harrisonville Av (NB)
Johnson Mary J Mrs h4210 Spruce St (NB)
Johnson Maurice G (Johnson Bros Grocery) r5829 Harding Av (Scioto)
Johnson Melvin E (Irene E) levelmn N & W R R h2102 Grandview Av
Johnson Morris Rev pastor Apostolic Brethren Ch
Johnson Morris C (Ella M) diemkr Williams Mfg h2306 Vinton Av 353-7863
Johnson Moses (Willen) cement fnshr John G Ruhlin Constn h1318 Waller St
Johnson Myrtle M (Wid Hobart) retd h1736 Valley St (NM) 456-6440
Johnson Nancy Mrs nurses aide Mercy Hosp rRt 1 Box 221 Dry Run
Johnson Nichols M traffcsmn Harbison-Walker rRt 1
Johnson Oliver P III (Janet M) hlpr Louis Glick Furn h1802 Kendall Av Apt J
Johnson Orville dispr Reinhardt Transfer (Steel Div) rFranklin Furnace Oh
Johnson Oscar emp Williams Mfg h2009 5th St
Johnson Paul L (Carolyn) slsmn Williams Shoe h1307 Crescent Dr (W) 574-6362
Johnson Peggy S clk-sten Portsmouth Receiving Hosp h4242 Spruce St (NB)
Johnson Philip F (Alma) condr N&W h1662 Lawson St (W) 574-5445
Johnson Phyllis D admn clk Scioto Mem Hosp r1623 6th St
Johnson Phyllis F nurse Southern Hills Hosp rRt 2 Lucasville O
Johnson Platt porter N & W r1212 11th St
Johnson R h es Ohio River Rd (W)
Johnson R L h1724 Pershing Av (WP)
Johnson Ralph (Lillian) lab EDS h956 Fairview Av (W) 574-5426
Johnson Ralph S (Evelyn) repr Scioto TV Sls h1917 18th St 353-1905
Johnson Raymond retd rRear 3006 Gallia St
Johnson Raymond H (Joyce) driver Meadow Gold h1440 Dunlap Rd (Scioto) 456-6538
Johnson Raymond J (Bernice) retd h1022 14th St
Johnson Richd F (Violet) retd h3813 Rhodes Av (NB) 456-4654
Johnson Robt D (Sharon) (Coin-O-Wash Lndry) rRt 5 West Portsmouth O
Johnson Roger retd r1538 Charles St
Johnson Ronald servmn Tri-State T V Furn & Appliance rRt 3 Wheelersburg O
Johnson Ronald L (Carolyn J) stock mgr Foodland Gro No 1 h1645 Highland Av 354-5149
Johnson Rowena head cash Capital Sav & Loan rSouth Shore Ky
Johnson Roy retd r1538 Charles St
Johnson Roy V (Betty R) body shopmn Fred Brown Inc r5531 Endicott Av (Scioto)
Johnson Russell R (Betty) clk Stand Sup h1607 Grandview Av
Johnson Russell R (Diana) electn h1727 Lawson St (W) 574-6866

915-23 9th 45662

F. C. DAehler MORTUARY CO.

GERALD W. GILMORE, Manager

Phone 353-4146

AUTOMOBILE CLUB OF SOUTHERN OHIO

TEL.
354-5614

**AAA World-Wide
TRAVEL SERVICE**



710 WALLER

BICKETT MACHINE & SUPPLY CO.

MACHINE SHOP—WELDING—ELECTRIC MOTOR REPAIR
METALLIZING—ORNAMENTAL IRON

DISTRIBUTOR OF AIRCO WELDING SUPPLIES and GASES

1411 Robinson Ave. 45662

Tel. 353-5710

290

- Johnson Sandra Mrs (Johnson Nursery School) r2434 Micklethwaite Rd
- Johnson Sandra Mrs tchr Friendship Sch rStar Rt Bx 51
- Johnson Sedie (Ida) retd h1048 Van Dyke Av (W) 574-6496
- Johnson Selma D Mrs retd r3921 Gallia St (NB)
- Johnson Sharon E (News & Variety Store) h2125 Robinson Av
- Johnson Sharon E Mrs h1310 Offnere St
- Johnson Shirley Mrs recpt Carter L Pitcher rRt 6
- Johnson Sue fcty wkr Williams Mfg r1508 5th St
- Johnson Susan M nurses aide Scioto Mem Hosp h1322 Waller St
- Johnson Thos R (Patty J) tchr Mc Kinley Middle Sch h419 Bloom St (Scioto) 776-2276
- Johnson Tim studt r1601 5th St
- Johnson Tom studt r1917 18th St
- Johnson Virginia Mrs ofc sec Vandervort Sup r4104 Cedar (NB)
- Johnson Vosh (Wid Calvin) h3206 S Taylor Ct 353-7526
- Johnson Walter G (Rosalie) mech Williams Mfg h1508 5th St 353-7917
- Johnson Walter G Jr (Debra L) mech Bob Pollock Subaru h1814 6th St 353-8134
- Johnson Walter R (Phyllis) driver Newman Parts Co h1431 Dunlap Rd (Scioto) 456-6329
- Johnson Wanda waitress Frisch's Big Boy r921 2d St
- Johnson Wayne (Sybil F) printer 2331 Grandview Av h2331 Grandview Av 353-0275
- Johnson Wm A (Monnie) slsmn h632 4th St 353-1725
- Johnson Wm C (Wanda) tech Portsmouth Dental Laby h921 2d St
- Johnson Wm F laby analyst GAC h1123 Kent St Apt 9h 353-5366
- Johnson Wm L (Laquita S) group leader Ohio Stove h1508 10th St (WP) 858-2354
- Johnson's Lawn Mower Service (Howard Johnson) 1555 Jackson St 353-3040
- Johnson's Nursery School Mrs Sandra Johnson Directress 2434 Micklethwaite Rd
- Johnson's Terminal Restaurant (Gus J And John S Johnson) 2828 Gallia St 353-1765
- Johnston Geo B (Phyllis N) carrier US Postal Serv h1919 17th St 353-3033
- Johnston J h1103 Kent St Apt 7b
- Johnston John O whsemn Saml Levi & Co rMc Dermott Oh
- Johston Jennie Mrs retd h434 3d St Apt 1
- Jolly Edna E tchr Portsmouth High Sch h2118 Stockham La
- Jolly Loren (Ruth) agt Metropolitan Life Ins rWhealersburg O
- Jones Agnes M Mrs dietary aide Mercy Hosp r1402 17th St
- Jones Aloma (Wid Charles C) retd h1705 Charles St 353-6254
- Jones Alva B agt Equitable Life Ins rOtway O
- Jones Anna M (Wid Chas F) h500 Broadway St Lot 9 353-2725
- Jones Arth (Goldie) retd h4237 Pine St (NB) 456-5387
- Jones Arth T (Thelma F) retd h3222 S Taylor Ct 353-6236
- JONES AUTO BODY SHOP (John T Jones), Complete Body Shop, Expert Painting, Body And Fender Repair, Wrecks Rebuilt, Touch-Up And Complete Refinishing, "Serving The Area For Two Generations" 1544 Gallia St (45662), Tel 353-2090 (See Index To Advertisers)**
- Jones Avert h914 Gay St Apt 3
- Jones Berlin (Subrina) carp Mary St (W) h ws Mary St (W) 574-6997
- Jones Bernard O retd h920 11th St



BOB'S SUBURBAN HEATING & COOLING

★
ELECTRIC
HEAT
PUMPS

★
Dogwood
Ridge Rd.
Route 2
Whealersburg
Ohio

★
Telephone
574-5652

Martini's "One of Ohio's Good Stores"
 Tel. 354-4511

291

Jones Bonnie C bkpr Ohio State Liquor Store r4044 Pleasant Av
 Jones Brenda J h1116 Milldale Rd (NB) 456-4472
 Jones Camden J (Audrey F) emp EDS h3150 Walnut St 353-1008
 Jones Charles E (Barbara) wldr N&W hIroquois St (W) 574-8324
 Jones Charles L (Addie E) emp EDS h4358 Gims Rd (R)
 Jones Charlotte emp Williams Mfg h911½ 2d St
 Jones Clifford (Garnet) (Jones Drive In) h425 2d St 354-3286
 Jones Clinton retd rLarkins St (WP)
 Jones Clyde K (Fannie) crane opr EDS h588 Glenwood Av (NB) 456-4279
 Jones Danl (Melissa) servmn Fred's Sign Co h1006½ 4th St 353-2444
 Jones Debra J speech therapist City Bd Of Educ h8351 Hayport St
 (W) Apt 28 574-2849
 Jones Dennis D (Rebecca) opr Dow Chem h1017 Glendale Av (W) 574-8114
 Jones Doris clk Scioto Drug rFranklin Furnace O
 Jones Dorothy Mrs nurse Willow Lawn Nursing Home rRt 5
 Jones Drive In (Clifford Jones) restr 411 2d St 354-3286
 Jones Eliz B cook S O C F h1828 Waller St
 Jones Ellis (Betty A) h331 Front St 353-6651
 Jones Francis E (Winifred) retd r1205 Pinehurst (W) 574-6262
 Jones Frank B (Edna M) retd h1633 Jenkins La (WP) 858-5362
 Jones Gertrude Mrs asst mgr Jones Produce rRt 6
 Jones Glenn P (Nancy) linemn Ohio Power rLucasville O
 Jones Harold mech Capitol Pontiac-Buick rFriendship Ohio
 Jones Harold E (Agnes) custdn Ohio Univ-Portsmouth h1402 17th St 353-2333
 Jones Harrison (Shireen) retd h2425 17th St Apt B
 Jones Hattie (Wid Johnny J) h1344 9th St (WP) 858-5403
 Jones Hughey L Rev (Virginia B) dist supt United Meth Ch h2719
 Shawnee Rd 353-4698
 Jones Inez (Wid Ralph C) h1606 Mound St 353-0439
 Jones Irving V Rev pastor First Southern Bapt Ch
 Jones James T (Ruth J) supvr EDS h2711 S Willow Way 353-4294
 Jones Jesse E (Ruth O) (Kirby Vacuum Co Of Portsmouth)
 rLucasville O 354-1668
 Jones Jim (Alice C) clk Jones Prod h1640½ 12th St
 Jones Jo tech Scioto Memorial Hosp h707 Findlay St Apt 3
 Jones Jo L studt r1423 Mc Connell Av
 Jones Joey D brkmm N&W r1904 Hutchins Av
 Jones John D (Deloris) clk Ohio State Liquor Store 47 h4057 Rhodes
 Av (NB) 456-5394
 Jones John L whse wkr Midland Gro rRt 1 (WP)
 Jones John T (Lois B) (Jones Auto Body Shop) h2223 Summit St 354-2402
 Jones Joseph (Ruth) roofer Newman's Tin Shop & Sup h5511
 Harrison Av (Scioto) 776-6644
 Jones Joshua (Dorothy L) retd h2124 6th St 353-2403
 Jones Karen ofc sec U S M C Recruiting Sta r1207 17th St

On Old Route 52, Franklin Furnace, Ohio 45629

ROY C. SERGENT, Owner and Administrator

FOUNTAINHEAD NURSING HOME
 24 Hour Nursing Care — Fire Proof — State Licensed and Approved

Tel. 574-6200

THE DAVIS FUNERAL HOMES
 West Portsmouth 858-4100
 South Webster 778-2030
 Sciotoville 776-2115

BAR and STRUCTURAL
STEEL

BRONZE BEARINGS

SIMPSON BROTHERS Machine Works, Inc.

Phone 353-6870

2204-06 Gallia St. 45662

GENERAL MACHINE
WORK

MACHINERY MAINTENANCE
WELDING



LUTHER TRANSFER, Inc.

MOVING AND STORAGE
LOCAL and NATIONWIDE

Agent — U.S. Van Lines, Inc.

353-6280
353-1873

292

Jones Kathy ofc sec Ohio Valley Child Development rWheelersburg
Oh

Jones Kathy studt r2107 Scioto Trail

Jones Kathy S Mrs clk Staker's Serv Drugs r1626 11th St

Jones Kenneth (Jones Snack Shop)

Jones La Donna waitress Reese Hamburger Shop rRt 3 (W)

Jones Levern (Wylodine) mtcemn GAC h312 S Washington Blvd (WP)

858-2209

Jones Lois B ofc sec John C Lawyer r2223 Summit St

Jones Lonnie W (Denise D) atndt Exxon Oil Co h1553 4th St

Jones Louella nurse Flannery's Nursing Home h526 Hill St (NB)

456-4308

Jones Loyal L (Gertrude) (Jones Produce) rRt 6

Jones Lucille (Wid Wesley J) retd h3216 S Taylor Ct

354-5204

Jones Lyman H (Betty L) insp N & W R R h1207 17th St

353-7344

Jones M h217 Union St

Jones Mabel M (Wid Martin H) r2122 Summit St

Jones Mable M (Wid Morton H) h1214 5th St

353-8922

Jones Magdalene S (Wid Geo W) repr Williams Mfg h1667 Logan St

Jones Mary V Mrs nurses aide Mercy Hosp h500 Broadway St Lot 13

Jones Maudie emp Pat's Cafe r1541 9th St

Jones Maynard (Lillian) brkmn N&W h4024 Pleasant Av (NM)

456-5583

Jones Nancy A (Wid Wm M) retd h592 Glenwood Av (NB)

456-4568

Jones Nellie h811 Findlay St Apt 712

Jones Ollie Jr (Emma Jean) car rep N&W h1904 Hutchins Av

353-8904

Jones Patricia G ofc sec Daniels Head & Assocs h1126 22d St

Jones Patty Mrs teller Citizens Sav & Loan Assn rLucasville Oh

Jones Paul K (Betty) rd condr N&W h8357 Granite St (W)

574-5430

Jones Paul K emp Christian Lbr rOtway O

Jones Pauline (Wid Leroy) retd h1405 Park Av

Jones Produce (Loyal L Jones) 1544 Robinson Av

353-1592

Jones Randy K studt r4024 Pleasant Av (NM)

Jones Richd (Greta E) brkmn N & W h922 Terrace St (Scioto)

776-7385

Jones Richd P (Anita) lab EDS h1552 5th St

354-1352

Jones Richd T (Emma J) (Jones Produce) h2218 Rose Av (WP)

858-4682

Jones Ritter (Wid Thos) retd h1118 Harrisonville Pike

456-5468

Jones Robt (Bonnie) emp EDS h4044 Pleasant Av (NM)

456-5942

Jones Robt H (Edith L) asst genl supt EDS h2728 Cedar St

353-3545

Jones Robt H member City Council r5728 S Cedar

Jones Robin emp G A C h1217 Waller St

Jones Roger D (Brenda) lab City Pub Serv Dept rRt 4 Milldale Rd

Jones Rosetta C (Wid Clifford E) h5612 5th St (Scioto)

776-2661

Jones Roy C (Faye I) mtce mech Dayton-Walther h8344 Green St

(W)

574-5271

Jones Ruth Mrs h320 Rapp St (WP)

858-5367

Jones Ruth I (Wid Arth) h1349 2d St (WP)

858-2038

Jones Shireen Mrs nurses aide Mercy Hosp r1923 Thomas Av Apt E

Jones Snack Shop (Kenneth Jones) 1558 14th St (WP)

Jones Stephen orderly Mercy Hosp r2425 17th St

Jones Steph studt r2719 Shawnee Rd

Jones Susan therapist r2719 Shawnee Rd

Jones T Lee asst mgr Sherwin-Williams r616 Lakeview Av (NB)

THE T. M. PATTERSON PAPER BOX CO.

705-15 FRONT ST. 45662

TEL. 354-2871

293

Jones Terry W (Vallis) clk N & W h2558 Argonne Rd
 Jones Thos E retd h1240 3d St 353-2905
 Jones Tom (Pauline) ofc sec County Sheltered Workshop rBx 245 (W)
 Jones Valli ofc wkr Marting Bros r2417 Sunrise Av
 Jones Vernon L correctional ofcr SOCF r4358 Gims Rd (R)
 Jones Walter M (Charlotte E) crane opr EDS h4242 Pine St (NB)
 456-5404

Jones Wm K (Deborah S) lab M D Friedman Co h5359 Winchester
 Av (Scioto)

Jones Willie r1507 Kinney St

Jordan C M hDogwood Ridge (W)

Jordan Carol recpt Scioto TV Sls rRt 1 Bx 81a Lucasville

Jordan Carol sec-treas Central Mobile Home Sls rOhio River Rd (W)

Jordan Chester L (Gladys R) agt Berea College h1028 23d St 353-4582

Jordan Clarence M (Ruth E) widr Speck Welding Serv rWheelersburg

O

Jordan D Richd lab Portsmouth Casting rWheelersburg Oh

Jordan Dennis (Joyce) driver h ss Highland St 776-7585

Jordan Edith (Wid Robt) h1541½ 4th St

Jordan Ella retd h3983 Gallia St (NB) Apt 215 456-4422

Jordan Elmer J (Madleine) (Vogue Clns & Shirt Lndry) r2229
 Woodcrest Dr

Jordan Elmer J driver Coml Mtr Frt rRt 3 Wheelersburg Oh

Jordan Evelyn waitress El Sombrero h1021½ 2d St

Jordan Fern (Wid James W) h4215 Cedar St (NB) 456-5819

Jordan Frank (Ethel) retd h es Pershing Av 776-6619

Jordan Frank keypunch opr EDS h1611 Franklin Av 353-3904

Jordan Geo retd h3944 Rhodes Av (NB) 456-6469

Jordan Gladys Mrs ofc mgr Gulker's Gift Shop r1028 23d St

Jordan Gregory C (Linda M) writer Barq Bottling h2929 Longview Av

(WP) (N Area)

858-5253

Jordan H Louise (Wid John V) retd h1806 Highland Av 353-6616

Jordan Helen E Mrs nurse Scioto Mem Hosp h1727 Logan St

Jordan Herbert G (Kath M) retd h4505 Old Scioto Trail (R) 354-4252

Jordan Jack (Carol) lot mgr Central Mobile Home Sls h ws Ohio River
 Rd (W)

Jordan Jack lab EDS h4220 York St (NB)

Jordan James plant wkr Pepsi-Cola rRt 1 Bx 109 Mc Dermott O

Jordan James mech Sun Set Lanes rRt 5 (WP)

Jordan James A (Maxine L) asst mgr Heck's h1213 Rosemount Rd

(R)

353-5622

Jordan John h1409 17th St

Jordan John (Ruth M) driver Reinhardt Trans h5523 Harrison Av

(Scioto)

Jordan John Jr (Randa) emp Rink's r5523 Harrison Av (Scioto)

Jordan Joseph M v-pres Mr J r518 7th St

Jordan Joyce A recpt Snelling & Snelling

Jordan Kathy E Mrs ofc wkr Williams Mfg h880 Bertha Av Lot 27

354-4389

307 CHILLICOTHE ST.

RGBI

"WE SERVICE WHAT WE SELL"

TEL. 353-1655.

ROGER KILGORE'S

**TRI-STATE TV APPLIANCE
& FURNITURE, Inc.**

RGBI

Christian Lumber Company

1403 Fourth Street

West Portsmouth, Ohio

Phone 858-6644



**C S C
CLEANING
SUPPLIES
COMPANY**

HEADQUARTERS

SALES
&
RENTALS
OF
CLEANING
SUPPLIES
&
EQUIPMENT

224 COURT ST.

TEL.
353-5181

CENTER STREET TV

"We Service All Makes"

433 Center St.

Wheelersburg

Tel. 574-6501

PRE-CAST CONCRETE CO. INC.



Sewer Pipe—Grease Traps
Precast Steps, Stepping Stones
Building Supplies



2044 8th St.

Tel. 353-6610

294

- Jordan Kenneth (Donna) lab Scioto County Engineer rRt 5
 Jordan Leona nurses aide Scioto Mem Hosp rRt 4 Sciotoville O
 Jordan Linda Mrs laby asst Mercy Hosp r1278 Liberty St
 Jordan Linda Mrs laby asst Mercy Hosp rWheelersburg Oh
 Jordan Louise L (Wid Wm E) waitress Clock Grill h936½ 9th St
 Jordan Madeline Mrs (Vogue Clns & Shirt Lndry) r2229 Woodcrest
 Dr
 Jordan Marsha emp Jones Prod rRt 1 Lucasville Oh
 Jordan Mary A Mrs nurses aide Scioto Mem Hosp r1817 Highland
 Av
 Jordan Richd h8351 Hayport St (W) Apt 22
 Jordan Richd H (Karen A) iron wkr EDS h2537 Ritchie St 353-8128
 Jordan Rick L custdn Glockner Chev rSciotoville Oh
 Jordan Robt E (Mary M) (Scioto TV Sls) h1307 Buena Vista La
 Jordan Robt W (Mary A) formn City Personnel & Recreation h1817
 Highland Av 353-8506
 Jordan Rocky L r ss Highland St
 Jordan Scott R studt r1817 Highland Av
 Jordan Terry V (Rafaela V) mgr Capital Sav & Loan rMc Dermott
 Oh
 Jordan Thelma F (Wid Frank S) retd h518 7th St 353-7204
 Jordan Wilbert (Ruth A) opr Dayton-Walther h1120 Gay St
 Jordan Wilbert C Jr lab Dayton-Walther r1218 18th St
 Jordan Wm emp Dayton-Walther r9th St
 Jordan Wm driver Vogue Clns & Shirt Lndry r2323 Charles St
 Jordan Woodrow (Bessie C) mech Rainbow Lanes h1920 Beekman Av
 (WP) 858-4569
 Jordon Bessie nurses aide Hilltop Nursing Home rWashington Blvd
 Jordon Joyce studt r1113 18th St
 Jordon Lucille V h1016 Offnere St 354-5736
 Joseph Aquilius L (Eva) retd h1737 Oakland Av 354-1484
 Joseph Bonnie M (Wid Clyde E) retd h1715 Highland Av 354-1516
 Joseph Dorothy teller Am Sav & Loan Assn rLucasville Oh
 Joseph Earl (Josephine) retd h811 Findlay St Apt 201 353-1273
 Joseph Fannie B (Wid Harry T) h1706 Charles St 353-6109
 Joseph Jeanette tchr Glenwood High Sch r2701 Thomas Av
 Joseph Roy L (Ida L) 3 clk US Postal Service rStout Oh
 Journey Cecil W (Virginia) retd h717 Fairview Av (WP) 858-2507
 Journey Clovis (Ruth) mech US Postal Service rRt 5 Box 157a
 Journey David M (Jackie) route skipper Coca Cola rRt 5 Portsmouth
 Journey Donald W (Mary) automotive mech Ohio Power rRt 1
 Journey Helen L (Wid Howard E) shoe wkr Williams Mfg h1331
 High St 353-8189
 Journey Phyllis A Mrs retd h1420 Park Av 354-1897
 Journey Rita S Mrs slswn Sears rRt 5 Bx 123a
 Journey Robt L (Betty) emp N & W h705 Jett St (WP) 858-4947
 Journey Sue A mail rm Daniels-Head & Assoc r1420 Park Av
 Journey Wm R (Rita) slsmn Frito-Lay h1832 Beekman Av (WP)
 858-5786
 Journey Wm R (Martha) (City Refgr Sls & Serv) rWheelersburg
 Jovine Bernice (Wid Frank) h802 John St 353-0627
 Jovine Frank F Jr r802 John St
 Jovine Polly Mrs (Jovine Variety & Antiques) r603 Adams St
 Jovine Ray (Polly) (Jovine Variety & Antiques) h603 Adams St
 353-5983



Security Central

"That's My Bank"

CALL 354-3261



295

- Jovine's Variety & Antiques (Ray And Polly Jovine) 1502 4th St 354-3011
- Joyce Billy J (Shirley) lineman Tel Co h3021 Harrisonville Pike 456-4090
- Joyce's Beauty Shop (Joyce Wright) 1134 Iroquois St (W)
- Judd Anne (Wid Archie) h1708 Baird Av 353-7929
- Judd Nancy E smstrs 2411 Argonne Rd h2411 Argonne Rd
- Julia Bayless (Tubbs Beauty Shop) r1110 13th St
- Julie Ann Beauty Salon (Margt Blackburn) 227 Harding Av (Scioto) 776-2639
- July Bernard A (Emma) hRear 1314½ Lincoln St
- July Geo J retd h1314 Lincoln St 353-3256
- July Harry A (Mary J) sign pntr h630 7th St 354-2730
- July Rose A hsekpr St Mary's Roman Catholic Church r1401 Center St
- Justice Avinelle Mrs clk Security Cent Natl Bk h3677 Scioto Trail (Us 23)
- Justice Bertina M (Wid Thos) h5730 Wilson Av (Scioto) 776-7367
- Justice Betty Mrs clk Justice Gro r3769 Stanton Av (NB)
- Justice Brenda waitress Jimmie's Corner r1137 4th St
- Justice Brenda studt r2015 11th St
- Justice Cath W r5730 Wilson Av (Scioto)
- Justice Charles (Chris) mgr A A A Exterminating rMinford O
- Justice Dale E studt r815 Harrisonville Av (NB)
- Justice David (Nora) emp Williams Contr h807 Harrisonville Av (NB) 456-6371
- Justice Dennis r3769 Stanton Av (NB)
- Justice Denver (Orie O) retd h4231 Dever St (NM) 456-4607
- Justice Doll retd h1114 10th St
- Justice Econ-O-Wash (Wm A Justice) Indry 1609 11th St
- Justice Elfia M (Wid Charles) h2932 Walnut St 354-2433
- Justice Elmer (Bettie L) mtcemn N&W h815 Harrisonville Av (NB) 456-4851
- Justice Eug (Cheryl) wldr h2740 Gilbert Av
- Justice Evangeline M retd h1405 6th St
- Justice Fannie ofc sec County Neighborhood Youth Corps r6314 E Front St (Scioto)
- Justice Fred h1808 Harrisonville Pike 456-5747
- Justice Fred L Jr mtce hlpr Ohio Power h6314 E Front St (Scioto) 776-6298
- Justice Genevieve (Wid Geo M) retd h830 Eunice Av (Scioto) 776-7361
- Justice Goldie (Wid Wm H) h2010 7th St 353-2904
- Justice Gordon D tchr Minford Sch h1670½ 3d St
- Justice Grocery (Max A Justice) 3742 Rhodes Av (NB)
- Justice Harold R (Jeanetta) retd h3121 June Av
- Justice Jerry L (D Jill) studt h1520 Mabert Rd 353-1429
- Justice Jerry L lab State Dept Natural Res r5603 Cherry St (Scioto)
- Justice Larry W (Dorothy J) ship clk Stand Sup h4477 Spring La (R)
- Justice Laundromat (Wm Justice) 3542 Gallia St (NB)

- CHAIRS and DESKS
- FILE CABINETS
- REX-ROTARY MIMOGRAPH
- ARTISTS' SUPPLIES
- DICTATING EQUIPMENT
- RIBBONS and CARBON PAPER
- ROYAL TYPEWRITERS

607 Chillicothe St.

STAPLETON

OFFICE SUPPLY CO.

Tel. 353-1187

- SMITH-CORONA TYPEWRITERS
- FIREPROOF SAFES and CHESTS
- DUPLICATING MACHINES
- OFFICE and SCHOOL SUPPLIES
- GIFTS and GREETING CARDS
- CLARY ADDING MACHINES
- VICTOR BUSINESS MACHINES



REALTOR

Sales — Rentals
Appraisers

8200 Gallia St.
Wheelersburg, 45694

Tel. 574-6055

Scioto Trail at 29th St. 45662

Tel. 354-3118



**First
Federal
Savings
& Loan
Association**

80th Year

**HOME LOANS
INSURED SAVINGS**

843 Gallia

TEL.
353-1181

Wheelersburg
Branch
Tel. 574-5065

**BOULEVARD
GARDEN
CENTER**

1720 Coles Blvd.

Tel. 353-0997



296

- Justice Levi Jr (Darlene) steel wkr EDS h1215 2d St
Justice Lucille (Wid Burl E) h1613 Mound St 353-1978
Justice Maurice H (Pauline L) asst mgr Social Security Dist Ofc rRt
4 Wheelersburg O
Justice Max A (Betty D) (Justice Grocery) h3769 Stanton Av (NB)
456-4037
Justice Minnie nurses aide Malone Nursing Home r1808 Harrisonville
Av (NB)
Justice Nellie H Mrs clk Merchants Credit Bur r1023 22d St
Justice Pamela slswn Stapleton Ofc Sup rPiketon Oh
Justice Pauline L beauty opr Marting Bros rRt 3 Wheelersburg O
Justice Raymond A shoe wkr Williams Mfg r1322 Lincoln St
Justice Raymond J (Nellie H) retd h1023 22d St 354-1134
Justice Roy (Ruth N) slsmn Fred Brown Inc h1322 Lincoln St
353-4568
Justice Russell (Ada) retd h5603 Cherry St (Scioto) 776-2700
Justice Ruth hRear 1010½ Gallia St 354-2127
Justice Thos E (Yvonne) shoe puller Williams Mfg h2006 Mabert Rd
Justice Used Cars (Wm A Justice) 2019 11th St 353-1548
Justice Wm A (Lola) (Justice USED Cars) h2015 11th St 353-0485
Justice Wm M (Barbara J) brkkmn N & W h1915 Eastview Av (WP)
858-4591
Justus Dorothy D Mrs tchr US Grant Middle Sch h1138 Normandy
Rd (R) 354-3760
Justus Jeffrey A studt r1138 Normandy Rd (R)
Justus John A studt r1138 Normandy Rd (R)
K & G Market (Abie Giannetti) gro 1806 8th St 353-9240
K & M RESTAURANT, Mack McQuinley Mgr, Closed Sun, Open
Mon Thru Sat, Home Cooked Meals, Steaks, Chicken, Chops,
Dinners, Lunches, Snacks, Served In Pleasant Surroundings,
"Good Coffee Always" 611 Chillicothe St (45662), Tel 353-9230
K & P Truck Service (Christopher Kallas) 215 Madison St 353-7856
Kah Tirzah (Wid Oscar F) retd h1402 Park Av 353-4526
Kahl Alma F h2014 Franklin Blvd 353-6501
Kahmer Rheinhard elev opr Masonic Temple h638 John St
Kahn Franklin (Bessie) retd r730 Center St (W)
Kalb Charles W clk Krogers r2303 N Bend Av
Kalb David M (Deborah G) sls rep Kalb Mfg h1245 Hogan St (R)
353-7618
Kalb Deborah bkpr Kalb Mfg r1245 Hogan St (R)
Kalb Earl D (Rosemary E) supvr Kalb Mfg h4417 Old Scioto Trail (R)
354-2431
Kalb Earl G (Eileen S) emp Piatt Egg h1530 Grandview Av 353-6871
Kalb Ed Furniture Discount (Edwin C Kalb) 310 Chillicothe St
353-3400
Kalb Edwin C (Donna J) (Ed Kalb Furn Discount) h3351 Seneca Dr
354-3631
Kalb Eileen S Mrs clk Scioto Mem Hosp r1530 Grandview Av
Kalb Ethel E (Wid Ralph L) pkr Mitchellace Inc h2219 Robinson Av
Apt 8
Kalb Eva L (Wid Cecil D) h1203 5th St 353-4095
Kalb Floris C Mrs genl bkpr Natl Bk Of Portsmouth r1641 Highland
Av
Kalb Forest W (Dorothy L) electn N&W h816 Waller St 353-5342
Kalb James clk Krogers r1642 Jackson St

GOAD'S



**SERVICE
STATION**

7 AM To 10 PM

Located
Route 52 and
23 Intersection

**BRAKE WORK
HEADLIGHT
AIMING**

**FREE
PICK-UP
AND DELIVERY
SERVICE**

**1200
Gay St.**

TEL.
353-9174

MARVIN FRALEY REALTOR

Sales and Rentals

Citizens Plaza East, Wheelersburg, Tel. 574-2561



297

KALB MANUFACTURING CO (Rosemary E Kalb), Aluminum
And Canvas Awnings, Storm Doors And Windows, Draperies,
Kirsch Traverse Rods, Fabrics By The Yard, Slip Covers,
Window Shades, Porch Shades, Venetian Blinds And Vertical
Blinds, Patio Covers And Room Enclosures, 1634-38 Gallia St
(45662), Tels 354-2526 And 353-8730 (See Index To Advertisers)

Kalb Richd D (Patricia) supvr Tel Co h1642 Jackson St 353-6748

Kalb Rosemary E Mrs (Kalb Mfg) r4417 Old Scioto Trail (R)

Kalb Sew & Save Fabric Shoppe Mimie Mc Gomas Mgr 1634 Gallia
St 354-2526

Kalb Thos (Floris C) clk N&W h1641 Highland Av

Kalb Vada Mrs retd h610 5th St Apt 601 353-8032

Kale Christopher A studt r4610 Spencer St (R)

Kale Paul K h1396 16th St Apt 1 354-1997

Kalfs Dorothy M Mrs ofc sec GAC h1046 18th St

Kallam Kath h2118 7th St

Kallas Christopher (Marguerite M) (K & P Truck Serv) h2704 Sunrise
Av 353-0313

Kallas James mech K & P Truck Serv rRt 2 Wheelersburg Oh

Kallas Jean cash Nancy Rae Super Valu rRt 1

Kallas John (Phyllis) agt Reliance Standard Life Ins r305½ Front St

Kallas Marguerite Mrs safe deposit wkr Portsmouth Bank r2704
Sunrise Av

Kallas Stella B retd h880 Bertha Av Lot 44a

Kalmon Ben (Muriel W) physicist GAC h1037 22d St 354-1671

Kaltenbach Darrell R (Ruth) payloador opr Portsmouth Casting h8803
Green St (W)

Kaltenbach Edw C (Margie) retd h5521 Harrison Av (Scioto) 776-6778

Kaltenbach John W (Alba L) retd h1134 Sunset St (R) 353-7162

Kaltenbach Rodney J (Mary A) pourer Dayton-Walther h1212
Johnson St 354-2687

Kamer Carl (Mildred) driver Yellow Cab h1527 9th St

Kamer Della K (Wid Elex A) h1303 Lakeview Av (NB) 456-5176

Kamer Elmer L (Helen) h507½ 2d St

Kamer Gilbert Jr (Faye) mtcemn US Postal Service rRt 5

Kamer Helen (Porky Pig Bar) r1819 Mound St

Kamer Helen Mrs (K & M Restr)

Kamer Kenneth (Doris) servmn Sears rRt 1

Kamer L P clk Burger Chef

Kamer Mildred waitress Morton's Restr

Kamer Paul E (Janet) driver City Pub Serv Dept h1713 Williams St

Kamer Richd (Sally) hlpr EDS h4235 York St (NB) 456-5108

Kamer Richd S USN r4235 York St (NB)

Kamer Sherman clk Krogers rGarrison Ky

Kamer Wm A (Myrtle M) trucking 1116 Front St h1116 Front St

Kamer Wm H trash hauler 1118 Front St h1118 Front St

Kamer Wm L body mech Frank Tiedge Ford rRt 3 Garrison Ky

Kammer David lab Portsmouth Casting rRt 1 Dry Run

A PORTSMOUTH
AREA INSTITUTION
SINCE 1908



THE ADAMS
BAKING CO.
BAKERS OF
BETTER BREAD

Brock Funeral Home, Inc.

Gallia and Weller, Portsmouth, 45662
Gallia at Hayport, Wheelersburg, 45694

353-2800
574-2049

Newberry's Department Store

MEN'S and WOMEN'S CLOTHING — GIFTWARE
SPORTSWEAR — HOUSEWARES

4132 Gallia, New Boston 45662

Tel. 456-4300



Tel. 353-4332

BOLDMAN
REALTY

1327 Kinney's La.

PAUL L. DOYLE
Nursery & Garden Center



Nursery
Stock
Garden
Supplies

4857 Old
Scioto Trail
Rosemount
Tel.
354-5707

Floral Hills Memory Gardens

Rt. 1, Franklin Furnace, Ohio



"I am the resurrection and the life."

Tel. 574-2076

298

- Kammer Howard (Sandra) mech Dean Knittel Shell Serv h604
Harrisonville Av (NB)
- Kammer Iris H Mrs braider Mitchellace Inc r3652 Scioto Trail
- Kammer Paul Jr (Kammer & Son) r3652 Scioto Trail
- Kammer & Son (Paul And Paul Kammer Jr) serv sta 137 2d St
353-9234
- Kammer Thos R driver Midland Gro rScioto Oh
- Kammer Wm retd h610 5th St Apt 718
353-1340
- Kang Sok Ho instr Korean Karate Academy
- Kangelos Vickie F prntr T M Patterson Paper Box rLucasville Oh
- Kannard Pauline Mrs retd h1351 4th St (WP)
858-5324
- Kantz John A (Charlene) plant eng GTC h1650 Clairmont St (W)
574-6249
- Kaps Russell C (Pauline C) retd h121 Maple St (WP)
858-2329
- Karnes Edw M (Sue A) mtcmn Scioto Mem Hosp h1101 20th St
353-8858
- Karnes Sue A Mrs head nurse Scioto Mem Hosp r1101 20th
- Karp Harry adv mgr Lewis Furn r410 Gay St
- Karr See Also Carr
- Karr Bessie M (Wid Wm C) dental asst Thos T Honaker h1733
Charles St
354-2288
- Karr Frank Jr rGranite St (W)
- Karr Frank C (Florence) hGranite St (W)
574-5937
- Karr Owen M (Madeline) (Karr's Veterinary Clinic) h1744 Rosemount
Rd (R)
354-3358
- Karr Paul E (Sharon W) (Karr's Veterinary Clinic) h2710 Scioto Trail
- Karr Veterinary Clinic (Owen M Karr, Paul E Karr) Veterinarians,
2710 Scioto Trail (45662) Tel 353-2280
- Karshner Bonnie Mrs nurses aide Scioto Mem Hosp rFranklin
Furnace Oh
- Kasee Gertrude I (Wid Charles C) h1407 Harrisonville Pike
456-5309
- Kasey Charles custdn Bigelow United Meth Ch r1326½ Waller St
- Kaskey Frank (Nora R) (Frank's Place) h2609 Grandview Av
- Kaskey Mary mgr J J J Discount Cntr h316 Conroy Dr (W)
776-2467
- Kates Richmond R (Alice C) jan Natl Bank Branch (Scioto) h5944
Farney Av (Scioto)
776-2570
- Katsavos Sam (Margt) retd h1918 Kendall Av Apt G
354-2985
- Katz Clara hsekpr 1933 Franklin Blvd rRt 6 Bx 213
- Kaut David D (Geneva H) security guard EDS h4612 New Rose Av
(R)
- Kaut David P (Sandra) tchr US Grant Middle Sch h2101 Summit St
353-7463
- Kaut Jeff D (Karen L) steel wkr EDS h1804 Charles St
354-2605
- Kaut John E (Virginia P) fork lift opr Osco Ind h1520 Franks La (R)
353-5248
- Kaut Karen credit clk Spiegel Catalog r1804 Charles St
- Kaut Leota h1277 High La (R)
353-3637
- Kaut Paul P (Muriel) atndt Rosemount Point Ashland Serv h1561
Fowler Dr (R)
354-2203
- Kaut Paul R (Teresa) clk Harts Family Center h2428 Dorman Dr Lot
23
354-4752
- Kaut Teresa nurses aide Scioto Mem Hosp r2428 Dorman Dr
- Kavanaugh Diann dietary wkr Elmwood Village r1311 11th St
- Kavanaugh Green drsr Harbison-Walker r1311 11th St
- Kavanaugh Ralph USA r1311 11th St
- Kavanaugh Rose L Mrs retd h1392 16th St Apt 7
354-5218



McGovney Ready Mix, Inc.

READY MIXED CONCRETE

Tel. 353-4111

55 River Ave. 45662

P. O. Box 510

299

Kavanaugh Virgil V (Rosa L) drsr Harbison-Walker h1311 11th St
354-5936

Kavanaugh Wade (Mary) retd h1320 12th St
Kaveski Wm (Hazel) handymn Livingston & Co h3160 Gallia St

**KAY JEWELRY CO, Sidney G Kusworm Jr Mgr, Patty
Carpenter Buyer, Dora Morgan Credit Mgr, Jewelry,
Watches, Diamonds, Jewelry And Watch Repairing, 817
Gallia St (45662), Tel 353-6252**

Kaylor Amanda E (Wid Lawrence F) h1611 Jackson St 354-1242

Kaylor Janet emp Williams Mfg h115 Boundary St Apt 1

Kaylor Karl F (Clora) retd h625 6th St 353-8261

Kaysner See Also Keiser Kaysner Kiser And Kizer

Kaysner Betty O (Wid Delbert V) h5373 Gallia St (Scioto) 776-2961

Kaysner Forest E (Donna J) electn h2926 Sunrise Av 353-6168

Kaysner John A retd h1637 Jackson St 354-2273

Kaysner Walter A retd r1637 Jackson St

Kaysner Willis E (Ann P) retd h4150 Taft St (NB) 456-5078

Kazee Blanche M (Wid Geo) h1530 Linden Av 354-2041

Keairns Chester H (Nelle) retd h614 6th St 353-4060

Kean John E (Johanna M) retd h1702 5th St 353-5270

Kean Mary M retd h1015 Kent St Apt 2i 353-2796

Kean Sue Mrs clk Mercy Hosp h1027 23d St

Kearns Marie h1211 14th St Apt E 354-4847

Keating Kerry W (Victoria A) pres-genl mgr Mitchellace Inc h2835

Willow Way 354-5242

Keatley Wilma clk Merchants Credit Bur rSouth Shore Ky

Keaton Addison Jr (Verna L) carp h902 Easy St (WP) 858-4560

Keaton Addison Rev (Madeline) pastor Apostolic Pentecostal Church
(HB) h2121 Galena Pike (WP) 858-4694

Keaton Bennard (Orpha) credit mgr Louis Glick Furn rLucasville O

Keaton Kristy nurses aide Scioto Mem Hosp rRt 2 Lucasville O

Keaton Larry N (Carolyn G) fcty wkr EDS h4360 Flo Morgan (R)
354-1068

Keaton Lorrain aide Scioto Head Start rRt 2

Keaton Mary H librn clk Ohio Univ-Portsmouth r4339 Bradford

Keaton Olivia E retd r2928 Kenroe St

Keaton Pauline N (Wid Winifred) h1844 Coles Blvd 353-5485

Keaton Ralph (Carrie) guard SOCF h4242½ Sterling Av (NM)

Keaton Rosa slswn Marting Bros rRt 2 Lucasville O

Keaton Thos (Georgie) hBell St (W)

Keaton Winfred Jr (Brenda K) drftsmn Scioto County Engineer h1840

Coles Blvd 353-3888

Keeler Dale E (Elaine) plant supvr Dow Chem h1045 Crescent Dr (W)
574-2107

Keels Elzia retd r4228 Maple St (NB)

Keen Claude (Edith) retd h5529 4th St (Scioto) 776-2350



Insurance
By Phone

**"HOWARD"
and
"JOHN"**

BERNDT

Tel.
353-3121

709 6th
45662



CLASSIC LANES
823 Chillicothe
353-9158

RAINBOW LANES
1400 Kendall Av.
353-9122

SUNSET LANES
2330 17th St.
353-9125



Uneca Inc.

ELECTRICAL CONTRACTORS

2304 GRANT ST.

TEL. 354-5666



GLAD TIDINGS

Book
Store

RELIGIOUS
GOODS

Books

CHURCH
SUPPLIES

816

4th
St.

TEL.
354-1717



- Design
- Planting
- Seeding
- Maintenance
- Sodding
- Nursery
Stock

U.S. 23 North

TEL.
354-3353



GUISEPPE'S PIZZA

"BEST ANYWHERE"

PORTSMOUTH
354-2846

NEW BOSTON
456-4146

WHEELERSBURG
574-2545

300

- Keen Edw J (Carolyn R) bkpr Chabots Super Serv h2914 Kenroe St
353-8200
- Keen Elby E (Bette) business agt Plmbs & Stmfrs Union Local No
577 rMaloneton Ky
- Keen Mollie Mrs retd h3750 Gallia St (NB) Apt D2
- Keeney Buford (Edna) h4261 Cedar St (NB)
- Keeney Edw r1138 Castle St (Scioto)
- Keeney Geo D (Marian L) retd h2828 Cedar St 353-2076
- Keeney Lloyd C (Marcella G) steel wkr EDS h4230 Gallia St (NB)
456-4713
- Keeney Mark A studt r4230 Gallia St (NB)
- Keeney Michl USA r4230 Gallia St (NB)
- Keeney Midge clk Salvation Army h5802½ Kentland Av (Scioto)
- Keeney Neva r1534½ 9th St
- Keeney Robt L (Mary M) retd h1911 High St 353-7632
- Kees Chris studt r1910 Charles St
- Kees Geo E (Aloha) emp Natl Lead h1910 Charles St
- Kees Paulette retd h1113 Kent St Apt 8j 353-8488
- Keeton Danny P (Grace A) security guard Unishield Corp h2017
Thomas Av Apt C
- Keeton Effie (Wid Richd) h4304 Sterling Av (NM) 456-4242
- Keeton Juanita Mrs r1471 Dunlap Rd (Scioto)
- Keeton W David (Chong Ok) USAF r5610 4th St (Scioto)
- Keeton Wm A (Lena M) retd h1306 2d St (WP) 858-4667
- Keevil Earl S (Jane T) civil eng EDS h1604 4th St 353-4689
- Keffer Allen W (Edna S) electn h8606 Green St (W) 574-5500
- Keffer Edna S Mrs clk County Welfare Dept rWheelersburg O
- Keffer Oscar C retd h707½ Chillicothe St
- Kegley Bruce retd h1136 8th St 353-4504
- Kegley Connie car hop Candle Glo Restr rStewart St
- Kegley Dale mgr Kegley Pharm
- Kegley David E h2300 Charles St
- Kegley Deborah Mrs sten Ohio Power r4411 Woodland Av
- Kegley Eliz B (Wid Ernest E) emp Brightside Nursing Home h106
Glover St 354-3912
- Kegley Geo E (Helen W) constn wkr h5707 Stewart Av (Scioto)
- Kegley Helen cash Deemer's Mkt r5707 Stewart St (Scioto)
- Kegley Jack pres Kegley Pharmacy rWaverly O
- Kegley James G (Phyllis C) editor Scioto Voice h1123 21st St 353-0259
- Kegley Joe (E Irene) retd h1156 Kent St 353-2734
- Kegley John (Gail) distr Cincinnati Enquirer h2400 Mabert Rd
353-3208
- Kegley Leroy (Deborah) emp B & B Loan h4411 Woodland Av (R)
353-1744
- Kegley Madeline opr Velva's Beauty Salon r632 3d St
- Kegley Mary E Mrs h1406 16th St Apt 11 353-2598
- Kegley Norman G (Mabel A) retd h1033 Coles Blvd 353-3832
- Kegley Otis (Verna) retd h4080 Pleasant Av (NM) 456-4601
- Kegley Paul stockmnn Nancy Rae Super Valu rRt 3
- Kegley Pauline Mrs nurse Scioto Mem Hosp rWheelersburg Oh

KEGLEY PHARMACY

DALE K KEGLEY MANAGER
PRESCRIPTIONS-SICK ROOM NEEDS
GREETING CARDS, COSMETICS, CANDIES
1865 COLES BLVD (45662)
TELEPHONE 353-1147

OHIO ASPHALT PAVING

STANDARD MATERIALS INC.

HIGHWAYS—COMMERCIAL—INDUSTRIAL

Area's Largest Producer of Asphaltic Concrete

Plant and Office 1115 Kendall Ave.

Tel. 353-2101

301

- Kegley Rose retd h258 Egbert Rd (W) 776-7514
Kegley Roy retd h2219 Mabert Rd
Kegley Roy R retd r1619 11th St
Kegley Ruby retd r2219 Mabert Rd
Kegley Russell D studt r2004 Jackson St
Kehoe Janice M Mrs (Kiddie Kare Day Nursery) r802 Waller St
Kehoe Joseph G (Janice M) (Bridge Carry Out) h802 Waller St 353-2214
Kehoe Joseph G (Janice M) mach C & O Ry h2233 Woodlawn Rd 353-2214
Kehoe Kevin C studt r2233 Woodlawn Rd
Keibler Amanda Mrs (New Image Beauty Shop) rSouth Shore Ky
Keibler Carl J (Betty) formn US Postal Serv h1124 3d St (WP)
Keibler Carl J II r1124 3d St (WP)
Keibler Howard E custodial wkr County Welfare Dept r2039 6th St
Keibler John W (Lana B) retd h2106 Sommer St (WP) 858-4176
Keibler Oleta M (Wid Wm J) h2039 6th St 354-2006
Keibler Robt (Laverta) carp h2544 Daniels Dr 353-3224
Keibler Robt S studt r2544 Daniels Dr
Keibler Sophie Mrs braider Mitchellace Inc rMaloneton Ky
Keibler Steven (Debra) emp J & R Constn h1550 Dunlap Rd (Scioto)
Keibler Wm D (Gail) pbx repr Ohio Bell Tel h2110 18th St 354-3753
Keifer Martin E (Mary L) driver R E A Exp rIronton O
Keil Antoinette (Wid Herbert M) nurse Mercy Hosp h2025 Waller St 353-3479
Keipper Paul E (Mary J) pres Portsmouth Movers h1653 4th St 354-1382
Keipper Paul E Jr studt r1653 4th St
Keipper Phillip studt r1653 4th St
Keiser See Also Kayser Keyser Kiser And Kizer
Keiser Jean nurse Portsmouth Receiving Hosp rRt 1 Wheelersburg O
Keizer Jon G tchr W High Sch rRt 1 Green Meadows (W)
Kellemeier Patricia A Mrs ofc mgr Reliable Mercantile Agcy r2420 Edgewood Dr
Kellemeier Robert H (Patricia A) clk US Postal Service h2420 Edgewood Dr
Keller Arlene R (Wid Carl O) h4319½ Sterling Av (NM)
Keller Betsy R Mrs ofc sec Savory Foods Inc r1710 Baird Av
Keller Carlton M (Louise) retd h2221 7th St 354-4361
Keller Charles (Ethel) (Keller's Prod & Eggs) h4314 Pine St (NB) 456-4718
Keller David (Donna) elec h4546 Old Scioto Trail (R) Lot 9
Keller David L (Karen) recpt Glockner Chev r716 Elder Av (WP)
Keller Donna J Mrs laby sec Scioto Mem Hosp r1544 Washington Blvd (WP)
Keller E Sid (Betsy D) pub relationsmn Portsmouth Monument h1710 Baird Av 353-6658
Keller Elmer (Gladys) h5541 Kentland Av (Scioto)
Keller Elmer C (Betsy D) sls mgr Portsmouth Monument r1710 Baird Av
Keller Elmo L Jr (Nancy) firefighter City Fire Dept h1916 Harrisonville Pike 456-6512
Keller Evelyn waitress Millbrook Inn r2101 Sommer St (WP)
Keller Jerry L (Coleen) sta eng EDS h4603 New Rose Av (R) 353-1951
Keller Karen E key tape opr Steele Data Processing r716 Elder St (WP)

**CENTRAL
HEATING
&
AIR
CONDIT-
IONING
CO.**

bryant

**1001
Washington
St.**

TELS.

354-2317

353-6150

NITE

858-4306

858-5922

**CUSTOM
CARPETS
INC.**

**"Shop at
Home
Day or
Evening"**

**AS
CLOSE
AS
YOUR
PHONE**

**729
6th St.
45662**

Tel.

354-2893

Neal
Hatcher

REALTOR



Residential
Commercial
Farms
Rentals

828 8th St.

Phone

354-5654

LEE'S CONVENIENT
STORE

BEER - SUNDRIES - GROCERIES

2350 17th St.
Tel. 354-3735



Keystone Printing Co.

"Over 68 Years of Service"

842-46 Fourth Street

Tel. 354-1370

302

- Keller M F (Cornett Constn) rRt 4 Lucasville Oh
Keller Mae r1004 2d St
Keller Maxine B (Wid Wm E) maid Scioto Mem Hosp h2129 Scioto Trail 353-5411
Keller Orville G (Phyllis) formn EDS h4303 Pine St (NB) 456-5581
Keller Pamela aide Mercy Hosp r4319½ Sterling Av
Keller Paul S (Susan) tchr W High Sch hCandlewood Dr Rt 2 (W) Apt 413 574-2314
Keller Peggy Mrs h405 Ohio Av (NB)
Keller Raymond G (Evelyn J) delmn King's Discount Center h2101 Sommer St (WP) 858-2352
Keller Raymond W (Donna) psychiatric aide Portsmouth Receiving Hosp h1436 Lester St (WP)
Keller Virginia (Wid Vance G) h1746 Valley St (NM) 456-6168
Kelley See Also Kelly
Kelley Brenda K ward clk Mercy Hosp h1323½ Kinney's La
Kelley Charlotte A nurses aide Scioto Mem Hosp rBox 138a Rubyville O
Kelley Doris tchr Garfield Sch rRt 1
Kelley Doris Mrs nurse Willow Lawn Nursing Home h829 Russ St (Scioto)
Kelley Emma (Wid Arth) retd r1935 Oakland Crescent
Kelley Harold W (Ruth I) clk N&W h8037 Hayport St (W) 574-2621
Kelley Herbert atndt Goads Sohio Serv Sta rRt 2 S Webster
Kelley John instr Ohio Univ-Portsmouth r1305 2d St
Kelley Lon (Donna) (Kelley Volkswagen) h2111 20th St 354-5319
Kelley Melvin F (Rebecca) emp EDS h5608 Kentland Av (Scioto) 776-7416
Kelley Rosemary teller Natl Bk Of Ports r5539 Cherry St
Kelley Ruth laby wkr Southern Hills Hosp rWhealersburg O
Kelley Wesley J (Rosemary A) ofc wkr State Hwy Dept r5539 Cherry St (Scioto)
Kelley Wm E (Edith) acct 1935 Oakland Crescent h1935 Oakland Crescent 353-0807
Kelley's Volkswagen Repair Lon Kelley Mgr 1501 Chillicothe St 354-5319
Kellogg Clara C Mrs marker Marting Bros r304 Sinton St
Kelloy Carl r817 Prospect St
Kellum Bessie h1219 14th St Apt F
Kelly See Also Kelley
Kelly Anna (Wid Jas) retd r902 Offnere St
Kelly Arth O podiatrist 1228 Kinneys La
Kelly Barbara A Mrs nurses aide Mercy Hosp r1122 Kinney's La
Kelly Carol r1123 2d St
Kelly Carol S tchr r1216 Distel La (R)
Kelly Dewey Mrs h2111 6th St 353-7125
Kelly Don mech Henry Oberling Mtr rRt 2 Box 138a Lucasville Oh
Kelly Edw L (Cora) asst formn Portsmouth Times rRt 2 Box 585a Lucasville O
Kelly Faye Mrs h2401 17th St Apt A
Kelly Garnet M (Wid John R) h5539 Cherry St (Scioto) 776-6853
Kelly Gary emp Dayton-Walther rSouth Webster Oh
Kelly Isaac W (Ruby M) retd h1033 Ruhlman Av 353-0566
Kelly James C (Myrtle G) electn Marquette Cement h1226 Grandview Av
Kelly James W (Mildred L) lab N&W h1332 12th St (WP)

Hilltop Nursing Home

FOR WOMEN

1319 Spring St.

Tel. (614) 353-6672



303

Kelly Jasper (Barbara A) brkmn N&W h1122 Kinney's La 354-5426
Kelly Jessie Mrs h2205 6th St 353-0575
Kelly John hd stocker A&P Tea rPedro O
Kelly Lon mgr Kelley's Volkswagen Repr r19th St
Kelly Margt M (Wid Richd) r4613 Dehner St (R)
Kelly Mari Jane Mrs aide Mercy Hosp r1122 Kinneys La
Kelly Michl (Mary J) studt r1122 Kinney's La
Kelly Michl A (Susan L) dentist Ohio River Rd (W) h7915 Gallia
Pike (W) 574-8022
Kelly Myrtle Mrs r533 6th St
Kelly Paul (Maxine) hostess Harold h1628½ Grandview Av
Kelly Richd P (Jeanne) prntr Portsmouth Times h1216 Distel La (R)
354-1823
Kelly Rosemary W teller Natl Bk Of Portsmouth rSciotoville Oh
Kelly Ruby h2619 Galena Pike (WP)
Kelly Susan tchr City Schs h202 Offnere St 354-1962
Kelly Tere retd h1640 Robinson Av 353-5645
Kelso Alex M Jr (Ruth D) pres Distel Furn Co h2920 Sunrise Av
353-5232
Kelso Grace L (Wid John) (Kelso Patent Medicine Store) h1515
Mabert Rd 354-2731
Kelso James optom 4002½ Gallia (NB) h1940 Kinney's La 354-1845
Kelso Joseph R (Molly M) dist sls rep Kellogg Sls Co h1041 22d St
353-0904
Kelso Patent Medicine Store (Mrs Grace L Kelso) 4002 Gallia St (NB)
456-4256
Kelso Ruth E Mrs tchr Notre Dame High Sch r2920 Sunrise Av
Kelz Perla phys Portsmouth Receiving Hosp r1103 Kent St
Kelz Siegfried (Perla P) phys Portsmouth Receiving Hosp h1103 Kent
St Apt 7h 353-5554
Kemp Adolph (Lydia B) retd h1015 Milldale Rd (NB) 456-4061
Kemp Curtis E (Lillie M) eng N & W h2933 Sunrise Av 354-1792
Kemp Gertrude N retd h1917 High St
Kemp J Joseph stockmn Hart's Family Center r1916 Grandview Av
Kemp Lil med sec Louis R Chaboudy r2933 Sunrise Av
Kemp Lorraine h112 Sinton St
Kemp M Edna r1917 High St
Kemp Paul (Virginia R) clk N&W h1916 Grandview Av 354-1724
Kemp Paula aide Mercy Hosp r1916 Grandview Av
Kemp Richd spl agt Bur Of Alcohol Tob & Firearms rRt 1
Kemp Virginia R slswn Marting Bros r1916 Grandview Av
Kemp Zelma F (Wid Garland) h2729 Sherman Rd 353-0343
Kemper David E (Joyce A) instlr Western Elec h1329 Dogwood Ridge
(W) 574-8124
Kemper John A (Sharon K) blast furnace opr EDS h8535 Green St
(W) 574-6219
Kemper Ray asst mgr Nancy Rae Super Valu rRt 1
Kemper Vern slswn Bruce Canter's Kopy Kat r2825 Circle Dr
Kemper Walter W (N Vernell) equip opr Mc Govney Constn r2825
Circle Dr
Kemper Walter W Jr (Barbara J) emp Boone Coleman Constn h319
City View Av (WP) 858-2592
Kempf Betty R slswn Marting Bros r1833 Chillicothe St
Kempf Frances L (Wid Louis) h1833 Chillicothe St 353-1713
Kempf G Leo (Phyllis J) clk N&W h2537 Argonne Rd 353-5732
Kempf Mary F (Wid Geo) retd h610 5th St Apt 312 353-0467

DE LILLE OXYGEN COMPANY

LINCOLN
WELDERS

Oxygen
Acetylene
Oxygen - For
Hospital Use
Lincoln
Welders
Sales and
Service

CALL
354-1155
1125
CHILICOTHE
ST.

HOME SUPPLY CO.

RCA
RADIO
TELEVISION



**HOME
Appliances**

Sales-Service

1021 Gallia

Phone
353-4173

JONES AUTO BODY SHOP

COMPLETE
BODY
REPAIRING

INSURANCE
ESTIMATES
INVITED

NO
OBLIGATION

1544
GALLIA ST.

PHONE
353-2090

Ray
Houck
Home
Improvement
Center
Fence Div.

In Sciotoville
5611
Gallia St.

Tel.
776-2237

CHAIN LINK
INDUSTRIAL
PRIVACY FENCES

Memorial Burial Park

"The Tri-States' Most Beautiful Cemetery and Mausoleum In Our Opinion"

Established 1925

Office at the Park, P.O. Box 56, Wheelersburg, Ohio 45694
2 Miles East of Wheelersburg on Route 52

Tel. 574-2591

304

Kempf Michl G msngr Portsmouth Bank r2537 Argonne Rd
Kempf Steven L studt r2537 Argonne Rd
Kempton Louise P (Wid Roger H) h1620 Grant St 354-1918
Kempton Louise P retd h1413 Franklin Av 353-8759
Kempton Nancy clk Crispie Cream Donut Shop r1620 Grant St
Kempton Nancy L studt r1413 Franklin Av
Kenard M G (Wid Lloyd T) retd h1532 Summit St 353-5045
Kenard Steve L (Treva D) deck hand Cavalier Towing r1755 Valley
St (NM)
Kendall Beth studt r2926 Gilbert Av
Kendall David M (Joan) mgr Bickett Mach & Sup h2926 Gilbert Av 354-2215
Kendall Edgar L (Frances L) retd h6308 Harding Av (Scioto) 776-6441
Kendall Helen H (Wid Gilbert R) retd h1316 3d St 353-2303
Kendall John D studt h2658 Daniels Dr
Kendall Kay studt r2926 Gilbert Av
Kendall Richd S (Mabel K) retd h1747 Ken-Lee La (R) 354-1251
Kendrick Nellie M Mrs cake decorator The Bake Shop r1120 Lawson
St
Kendrick Russell E (Nellie M) h1120 Lawson St 353-6481
Kennard Ernest (Joyce) (Ernie Kennard-Realtor) rRt 1
KENNARD ERNIE-REALTOR (Ernest Kennard), Members
Multiple Listing Service, "Put Kennard In Your Yard" 1631
Offnere St (45662), Tel 354-6633 (See Index To Advertisers)
Kennard Gwenda slswn Marting Bros rRt 1 Bx 172
Kennard J D supvr Pepsi-Cola rRt 1 Bx 172
Kennard John E retd h1160 9th St
Kennard Marvin hCrull St (WP)
Kennard Mary Mrs retd r1517 High St 354-2773
Kennard Niner (Lucille) res custdn Ports Met Housing h811 Findlay
St Apt 102 354-1411
Kennard Noreene h1652 Logan St
Kennard Robt (Linda) driver Pepsi-Cola r4th Av S Shore Ky
Kennard Virgie Mrs h1902 Kendall Av Apt A 353-7056
Kennard Wilma J Mrs rural carrier US Postal Service rRt 5 Box 71
Kennedy Beauty Shop (Mrs Edith E Kennedy) 2311 Scioto Trail
353-8910
Kennedy Bonnie (Wid Huxley) h1101 Kent St Apt 6b 354-3044
Kennedy Charles L (Karen) slsmn Custom Carpet h3161 North Hill
Rd Apt 1 354-4771
Kennedy Debra clk County Welfare Dept rRt 5 Lucasville O
Kennedy Dolores K Mrs sten N & W R R h5926 Farney Av (Scioto)
776-2829
Kennedy Edith E Mrs (Kennedy Beauty Shop) r2311 Scioto Trail
Kennedy Gladys Mrs clk County Welfare Dept rRt 5 Lucasville O
Kennedy Howard P (Edith E) custdn 2d Presby Ch h2311 Scioto Trail
353-8910
Kennedy James R firemn N & W r5926 Farney Av (Scioto)
Kennedy Justus (Betty) h3828 Stanton Av (NB)
Kennedy Leonard driver Portsmouth Beauty Sup rKinneys La
Kennedy Linda L tchr PS r1119 Castle St (Scioto)
Kennedy Mary waitress Patsy Inn
Kennedy Maurice retd h924 Waller St
Kennedy O Collins (F Louise) retd h1037 Kent St Apt 5g 353-3394
Kennedy Oral lab Mc Govney Constn rRt 4 Lucasville O

1892—OUR 82nd YEAR OF SERVICE—1974.

American Savings & Loan Assn.

Insured Savings—Home Financing

5503 Chillicothe St. 45662

Tel. 354-3177

305

Kennedy Paul E (Bonnie J) lab Ohio River Co h414 Campbell Av
353-6217

Kennedy Robt A (Theresa) retd h515½ 2d St
353-3923

Kennedy Ruth M (Wid Homer D) h1119 Castle St (Scioto)
776-6782

Kennedy Saml (Ruth V) retd h2834 Brant Av
353-7672

Kennedy Verner S (Doris E) retd h1554 Jackson St
354-2455

Kennedy Vincent L (Sharon) appr G A C h822 12th St
354-5376

Kenney John (Mary) genl div mgr Williams Mfg h3641 Sheridan Rd
353-3913

Kenney John studt r3641 Sheridan Rd

Kenny Faye (Wid Homer C) h204 Shump St (WP)

Kenny John studt r204 Shump St (WP)

Kenrick Catalogue Showroom (Geo Clayton) 342 2d St

Kenrick E J Wholesale Co Mrs Gertrude Clayton Pres-Treas Geo H
Clayton V-Pres whol cigars & tob 117 Market St
353-3165

Kent Eliza (Wid Lewis) retd h850½ Russ St (Scioto)
776-7383

Kent Mary H (Wid Mark) retd h1616 12th St
353-3428

Kenton Jeffrey L (Mary H) with Detroit Steel h4339 Bradford St (R)
354-4314
858-5410
858-4594

Kenyon Earl B constn wkr h1332 10th St (WP)

Kenyon Gary S (Nedra A) iron wkr h1562 2d St (WP)

Kenyon Judith tchr Jenkins Elem Sch r721 Campbell Av

Kenyon Paul E (Hazel G) retd h1614 Mound St

Keogh Mary A slswn Custom Carpet h2428 Dorman Dr Lot 16

Kepler Delbert (Ada) sorter h421 Front St

Kepler Delmar V (Ada M) whsemn Oh-Ky Fruit & Prod r421 Front
St

Keplinger Geo H (Naomi) clk N & W R R r820 Mathiot St

Keplinger Keith E (Emma L) policemn Village Police Dept (NB)
h4304 Rhodes Av (NB)
456-4537

Keplinger Wm (Mary J) h1805 7th St

Kepp Flossie I h811 Findlay St Apt 307
353-6001

Kepp Geo driver Midland Gro rRt 2 Mc Dermott O

Kepp Ralph A (Angela G) crane opr EDS h1423 14th St (WP)
858-6607

Kepp Ralph H (Icie) (Kepp Union 76 Oil Sta) h303 Maple St (WP)
858-4771

Kepp Thos C (Judy P) (Kepp Union 76 Oil Sta) h426 Short St (WP)

Kepp Union 76 Oil Station (Thos C And Ralph H Kepp) 319 2d St
353-9185
353-2986

Kern Florence retd h4605 Old Scioto Trail (R)
353-2986

Kerner Thos E (Suzanne) genl agt Ports-Vetter Agcy h1816 Hutchins
Av
354-2335

Kerns Edna M retd h218 Court St

Kerns Jim r3607½ Rhodes Av (NB)

Kerns Michl agt Reliance Standard Life Ins rIronton Oh

Kerns Michl purch agt Hibbs Hardware

Kerns Ralph M (Susan K) purch agt Hibbs Hdw h1600a 5th St
354-3439

Kerns Rex h305 Ohio Av (NB)

Kessel James E retd h2109 Mabert Rd
354-4220

Kessinger Beverly ward clk Scioto Mem Hosp rFriendship O

Kessinger Dora Mrs hd cook Friendship Sch rBox 1427 Friendship O

Kessinger Earl D (Judith) chem opr G A C h1670 Ken-Lee La (R)
353-2794

Kessinger John carry-out Ports Super Mkt r1670 Kenlee La

OHIO PHONE 353-4330

KY. PHONE 932-3467

REALTOR

CHARLES EUTON

1628 Grandview Av.

We Service All Makes
Color TV-Stereo and Hi-Fi

SCIOTO TELEVISION

Tel. 354-1289

Established 1856

W. L. Lumber Co.

Tel. 354-3251

913 Washington St. 45662

ERNIE KENNARD

REALTOR

"Put Kennard In Your Yard"

1631 OFFNERE ST.

PHONE 354-6633



REALTOR®

BICKETT MACHINE & SUPPLY CO.

MACHINE SHOP—WELDING—ELECTRIC MOTOR REPAIR
METALLIZING—ORNAMENTAL IRON

DISTRIBUTOR OF AIRCO WELDING SUPPLIES and GASES

1411 Robinson Ave. 45662

Tel. 353-5710

306

- Kessinger Judith Mrs supvr teller Security Cent Natl Bk r1670 Ken-
Lee La (R)
- Kessinger Mary rElmwood Village Ports
- Kessinger Paul M (Eva L) sls mgr Central Elec h1726 17th St 354-2734
- Kessinger Wm C (Linda) programmer Natl Cash Register h2308
Micklethwaite Rd 354-3703
- Kessinger Wm T retd h2431 Scioto Trail 353-0221
- Ketter Aldred L (Helen C) retd h5948 Woodland Av (Scioto) 776-2728
- Ketter Aldred L Jr (Mary J) emp EDS h5925 Gallia St (Scioto)
776-2184
- Ketter Geo K retd h408 Eastern Av (Scioto) 776-7133
- Ketter Ida Mrs ward clk Mercy Hosp r1925 Pershing Av
- Ketter James social wkr County Welfare Dept rRt 2 Lucasville O
- Ketter Marleah retd r5952 Woodland Av (Scioto) 776-6060
- Ketter Robt (Edith) retd h5939 Farney Av (Scioto) 776-2236
- Ketter Russell G (Margt) retd h1192 Hogan St (R) 353-5221
- Ketter W R h8338 Granite St (W)
- Keyboard Shop (Joe Risenbeck) piano repr 3824 Gallia St (NB)
456-4220
- Keyes Charles B (Bertha M) retd h3311 Forrest Av 353-6323
- Keyes Wm (Janet) h610 Jett St (WP)
- Keys Eliza h2102 Jackson St
- Keys Tom (Joy) emp Armco Steel h8502 Green St (W) 574-5405
- Keyser See Also Kayser Keiser Kiser And Kizer
- Keyser Donald E (Virginia) business mgr Intl Brotherhood Of Elec
Wkrs rRt 1 Ports
- Keyser Donald I electn h1809 Grandview Av 353-1372
- Keyser Edith (Wid James M) h1410 Findlay St 353-7747
- Keyser Ernest (Erma J) retd h1402 10th St (WP) 858-4623
- Keyser Gary studt r2216 Grant St
- Keyser Jack L (Rosalie) swtchmn Tel Co h1721 Baird Av 354-1313
- Keyser Nora I (Wid Glen A) ofc wkr Marting Bros h2216 Grant St
353-5257
- Keyser Paul studt r1809 Grandview Av
- Keyser Richd E agt West & Sou Life h1402 10th St (WP) 858-2715
- Keyser Rose (Wid Frank) r1809 Grandview Av
- Keyser Walter (Myrtle) retd h1417 Spring St 353-8136
- KEYSTONE PRINTING CO, William E Gulker President, Marvin
P Jennings Vice-President-Manager, Mrs Thelma O Gulker
Secretary-Treasurer, Commercial Printers, 842-46 4th St
(45662) Tel 354-1370 (See Index To Advertisers)**
- Kibbey Walter C (Naomi D) retd h1120 Findlay St 353-5371
- Kidd Beverly Jo studt r1107 Sarasue Av (R)
- Kidd Carl (Goldie) retd h628 Elder Av (WP) 858-4365
- Kidd Eileen (Wid Harry L) retd h1203 Rosemount Rd (R) 353-8163
- Kidd Evanelle (Wid Christopher C) h1535 Robinson Av 354-5805
- Kidd Janet L (Wid Harry L) ofc sec Donald M Appleton h1107
Sarasue Av (R) 353-6216
- Kidd Lena Mrs (Lena Kidd Realty) rBell Hill (W)
- KIDD LENA REALTY (Mrs Lena Kidd), Real Estate Broker And
Realtor, 8770 Gallia St (Wheelersburg, 45694), Tel 574-2537**
- Kidd Leslie emp Dayton-Walther rFranklin Av
- Kidd Michl (Mary) emp GAC h1126 Distel La (R)
- Kidd Michl R rt slsmn Lawson Dairy
- Kidd Phyllis J (Wid Virgil) h1214 Collingswood Av (W) 574-5619

Marting's "One of Ohio's Good Stores"
 Tel. 354-4511

307

Kiddie Kare Day Nursery (Mrs Janice M Kehoe) 802 Waller St 353-2214
 Kidwell Richard W (Sharon) agt West & Sou Life rRt 4 Lucasville O
 Kidwell Sharon ofc wkr Marting Bros rRt 4 Lucasville O
 Kiebler Howard L (Margt A) treas Automobile Club Of Southern Ohio
 h1727 Coles Blvd 354-2360
 Kiebler Steven (Deborah) emp Oberling's r1707 Pershing Av (WP)
 Kielmar Deborah S r2215 Sunrise Av
 Kielmar Joan r2029 Argonne Rd
 Kielmar John F r2029 Argonne Rd
 Kielmar Louis F (Freda) mach opr N & W h2029 Argonne Rd
 353-1271
 Kielmar Richd P (Saundra L) guard SOCF h1401 Center St 353-4763
 Kielmar Robt dietary porter Mercy Hosp r2215 Sunrise Av
 Kielmar Robt A (Helen I) mgr Liberty Carry-Out h2215 Sunrise Av
 353-6924
 Kielmar Steve F Jr bartndr Liberty Cafe h1430½ Chillicothe St
 Kielmar Steve S (Eliz F) (Liberty Carry-Out) h2315 Argonne Rd
 354-2318
 Kiepper Paul pres Mar-Pall Carpet Hse
 Kight Sarah Mrs nurse Mercy Hosp h5301 Wilson Av (Scioto)
 Kilcoyne A Marie (Wid Thos C) retd h2745 Grandview Av 353-3087
 Kilcoyne Lucille M (Wid John P) (Kilcoyne's Restaurant & Bar)
 h2219 Grandview Av 353-0741
 Kilcoyne Marguerite R retd h2737 Grandview Av 353-1438
 Kilcoyne Patk J (Sandra) emp Williams Shoe h1527 6th St
 Kilcoyne's Restaurant & Bar (Mrs Lucille M Kilcoyne) 1555 11th St
 353-9191
 Kilgallin E Carol (Wid Fred) recpt Stand Sup h1214 Bonser Av
 (Scioto) 776-2407
 Kilgore Brenda J studt r1925 Valley St (NM)
 Kilgore Chester (Gladys) retd h3918 Stanton Av (NB) 456-4689
 Kilgore Chester Jr (Imogene) retd h1925 Valley St (NM) 456-4676
 Kilgore Danny prsmn Compton Printing & Engraving r1220 Linden
 Av
 Kilgore Duane F mech Gil Galyean Co r1220 Linden Av
 Kilgore Howard F (Mary K) mech Capitol Pontiac-Buick h1220
 Linden Av 354-4081
 Kilgore Joyce Mrs nurse Mercy Hosp rWhealersburg Oh
 Kilgore Kenny delmn Tri-State TV Furn & Appliance rFirebrick Ky
 Kilgore Roger (Mary) pres Tri-State TV Furn & Appliance
 rFlatwoods Ky
 Killeen James D (Carole) ceramic eng Harbison-Walker h1502
 Thomas Av 353-5724
 Killen Augusta retd h1407½ 6th St
 Killen E Emma J (Wid Marvin J) h1105 12th St 353-0332
 Killen Irene F Mrs nurses aide Scioto Mem Hosp r1105 12th St
 Killen Stanley (Opal) emp E D S h3715 Grace St (NB)



**HARSHA-
 JOHNSON
 CO.**

•
 GENERAL
 INSURANCE

•
 SURETY
 BONDS



107 Masonic
 Temple Bldg.

PHONE
 353-3171

1051 GALENA PIKE
 WEST PORTSMOUTH, OHIO 45662
 CUSTOM KITCHEN CENTER

Harshman

KITCHENS BY

"MODERNIZING
 SPECIALISTS"



THE DAVIS FUNERAL HOMES

West Portsmouth 858-4100

South Webster 778-2030

Sciotoville 776-2115

MURFIN INSURANCE AGENCY

JOHN H. EMMERT

STATE AUTOMOBILE MUTUAL INSURANCE CO.

Tels. 353-8890 and 353-0329

1143 Gallia 45662



SCIOTO MOTEL

OLD U.S. 52 EAST AT SCIOTOVILLE

Air Conditioned—Wall to Wall Carpet—Free Cablevision
MRS. LARSON, Proprietor

5709 Gallia St. Tel. (614) 776-2766



LUTHER TRANSFER, Inc.

MOVING AND STORAGE
LOCAL and NATIONWIDE

Agent — U.S. Van Lines, Inc.

353-6280
353-1873

308

- Killian Wm E (Jennie L) carrier US Postal Service h2118 18th St
353-4392
- Kilver Robt h8351 Hayport St (W) Apt 39
- Kilver Robt F (Hayes Donaldson Wittenyer & Partners)
- Kimble Bernard (Kimble Shoe Store) r1008½ Gallia St
- Kimble Laurence M (Helen H) (Kimble Schapiro Stevens Harcha
Young- Clark) h1705 Franklin Blvd 354-2200
- Kimble Schapiro Stevens Harcha Young & Clark (Laurence M Kimble,
Ralph A Stevens, Howard H Harcha Jr, Jack D Young, Roger
Clark) James W Kirsch Associate, Attorneys And Counselors-At-
Law, 600 National Bank Bldg 812 Gallia St (45662), Tel 354-3214,
Citizens Plaza E, Rm 1, Wheelersburg, Tel 574-5135
- Kimble Shoe Store (Bernard Kimble) 1546 Gallia St
- Kimblor Gladys Mrs pkr Mitchellace Inc r1316½ Spring St
- Kimblor Proctor (Gladys) retd h1316½ Spring St 354-2747
- Kimblor Wm clk Ohio State Liquor Store 47 h2602 Russell Av
353-1004
- Kimsey James E carrier US Postal Service h1831½ Jackson St
353-3233
858-5229
- Kimsey Juanita Mrs cash Harts h1542 9th St (WP)
- Kimsey Mary M Mrs nurses aide Mercy Hosp rSandhill Ky
- Kimsey Ray insp Dayton-Walther rSouth Shore Ky
- Kinalau Ruth Mrs nurse aide Scioto Mem Hosp h3701 Rhodes Av
(NB) Apt K2
- Kincade Gary W (Sharon) dial ofc admn Genl Tel r2215 Mc Kinley
St
- Kincaid Lanty (Ruth) driver Roe Prod h1901 Argonne Rd
- Kincaid Leonard R (Lula H) retd h2817 Brant Av
- Kinder Annette r1112 2d St
- Kinder Dorothy cook Hope Haven Nursing Home
- Kinder Janet (Wid Joseph) clk New Boston Pharm h1217 Mayo St
(Scioto) 776-6241
353-4264
- Kinder Julia (Wid Edw R) h1310 High St
- Kinder Michl USAF r1217 Mayo St (Scioto)
- Kinder Olive h2923½ Walnut St
- Kinder Thos (Dorothy M) h601 Offnere St
- Kinder Viola M (Wid Ray) h1219 14th St Apt A 353-6265
- Kindinger Richd A (Wanda F) animal hosp 3407 Gallia St (NB) h3407
Gallia St (NB) 456-4213
- King Barbara Mrs bkpr Natl Bk Of Portsmouth rRt 4 Lucasville O
- King Betty L Mrs case wkr County Welfare Dept r2109 Scioto Trail
- King Bruce (Deena) h2134 Carlyle Av
- King Calloway S (Rosia E) retd h1345 Slocum Rd 776-6174
- King Calloway S Jr tech Mercy Hosp r1345 Slocum Rd
- King Carl E (Sharon N) guard S O C F h2404 Mabert Rd 353-5468
- King Carol h2017 Thomas Av Apt G
- King Charles R (Betty L) installer North Elec h3174 Walnut St
354-4206
353-5038
- King Charles S (Fannie) retd h1335 Mabert Rd
- King Cheryl L clk West & Sou Life rSouth Shore Ky
- King Clyde T (Margt M) retd h501 Columbia Av (WP) 858-2894
- King Dale (Rhonda) constn wkr hCarlyle Av
- King Danl T (Sue) dir music Portsmouth Bapt Ch h3605 Pleasant Av
(NM) 456-6277
- King Dwight (Susan) emp Wilcar Inc h1241 Dogwood Ridge (W)

THE T. M. PATTERSON PAPER BOX CO.

705-15 FRONT ST. 45662

TEL. 354-2871

309

King Dwight D (Susan) promotions mgr Wilcox Enterprises hVan
Dyke Av (W) 574-8383

King Edith M (Wid Fredk G) h4317 Sterling Av (NM) 456-5698

King Ethel Mrs (Wid Thos D) h3726 Gallia St (NB) 456-5392

King Floyd opr Mc Govney Constn rRt 2 Otway O

King Frank J (Ruby L) h1408 16th St Apt 13

King Garrett (Eilene) retd h2155 Carlyle Av 776-6087

King Geo crane opr Dayton-Walther rRt 1 Minford O

King Henry W (Lillian E) retd h1737 Beekman Av (WP)

King Jack Rev whse wkr Midland Gro r4508 Garden Av (R)

King James E (Gloria D) contr sht mtl Es Marne Av h es Marne Av
776-6677

King John (Martha K) guard SOCF h ws Marne Av

King John (Betty) lab N & W h2225 Labold Av 776-6904

King John T (Maurine) retd r2019 Scioto Trail

King Kath Mrs aide Neighborhood Opportunity Serv Center No 3
r1019 Front St

King Margt Mrs clk T M Patterson Paper Box r501 Columbia Av
(WP)

King Mildred Mrs circulation dist supvr Portsmouth Times r1806
Robinson Av

King Paul D (Linda L) h1934 18th St

King Quentin Rev (Mildred L) pastor Portsmouth Bapt Ch h1806
Robinson Av 354-2459

King Ralph N (Helen F) pntr h1729 5th St 353-6548

King Ray B (Evelyn P) mgr Majestic Paint Center h2022 Jackson St
354-2113

King Ricky D meter rdr Ohio Power rLucasville Oh

King Russell T (Betty) slsmn Mitchellace Inc h2019 Scioto Trail
353-0392

King Sadie M (Wid Stanley M) retd h2115 8th St 353-8617

King Scott orderly Mercy Hosp rSciotoville Oh

King Susan clk Wurster Drug h3609 Rhodes Av (NB)

King T h1715½ Logan St

King Teresa r1737 Beekman Av (WP)

King Terry C studt r3726 Gallia St (NB)

King Tom hlpr Rosemount Animal Hosp rScioto Trail

King Vernon driver Wagner Implt rRt 4 Sciotoville O

King Walter (Thelma) carp 2110 Labold Av h2110 Labold Av 776-2807

King Wm E (Scioto Valley Prod) hDogwood Ridge (W)

King Wm M h1106 18th St

Kingrey Debra waitress Shawnee Restr rOtway Oh

Kingrey Eliz cook Shawnee Restr rRD 1 Otway O

Kingrey Frances M Mrs (Kingrey Grocery) r1206 Harrisonville Pike

Kingrey Grocery (Mrs Frances M Kingrey) 1206 Harrisonville Pike
456-4395

Kingrey Pamela J Mrs clk West & Sou Life rOtway Oh

Kingrey Wm E (Frances M) h1206 Harrisonville Pike 456-4395

Kinker Anna (Wid Saml G) retd h1306 Grandview Av 353-8377

Kinker Carl E retd h1916 18th St 354-2237

Kinker Deniver C (Eleanora B) retd h1050 Wildemire St (W) 574-2806

Kinker Donald W (Janet L) asst v-pres lab relations EDS h2217
Micklethwaite Rd 353-6096

Kinker Evelyn P (Wid Richd L) aide Harding Sch h1114 Buckley Av
(Scioto) 776-7328

Kinker Everett L (Vern O) retd h5817 Kentland Av (Scioto) 776-2514

2502-2560 Gallia St.

IRON and STEEL—METALS

LIVINGSTON & CO., Inc.

353-0763

1617 OFFNERE ST.

353-4055; 353-0544



PORTSMOUTH MONUMENT CO.

ED and BOB ESTEP
OVER 60 Years Of
Service to Community

Pepsi-Cola Bottling Co., Inc.

of Portsmouth

Bottle—Fountain—Pre-Mix Service
Vendors—Special Events



Tel. 353-3126

2415 Scioto Trail 45662



**TEMPLE
BAPTIST
CHURCH**

9:15 A.M. S.S.
10:30 A.M. Worship
7:30 P.M. Worship

Radio Ministry
WNXT-10:30 A.M.
and 9:30 P.M.

Wed. Prayer
7:30 P.M.

Gallia St.
and
Waller St.

TEL.
353-6869

PRE-CAST CONCRETE CO. INC.



Sewer Pipe—Grease Traps
Precast Steps, Stepping Stones
Building Supplies

2044 8th St.



Tel. 353-6610

310

- Kinker Frankie E (Wid Harry W) h603 Harding Av (Scioto) 776-2918
Kinker Harry E (Dorothy E) slsmn Euton Realty h1521 Linden Av
353-4249
Kinker Herman L (Linda L) yd clk N&W h2740 Sunrise Av 353-7138
Kinker Kath L Mrs retd h1113 Kent St Apt 8i
Kinker Lester T (Effie) retd h5505 Harrison Av (Scioto) 776-7652
Kinker Lowell E watch repr Roberts Jwlr rMinford Oh
Kinker Mary C Mrs ward clk Scioto Mem Hosp h1318 Coles Blvd
854-5265
Kinker Ralph L retd h1220 Johnson St 353-6378
Kinker Richd A tchr Portsmouth Receiving Hosp r1114 Buckley Av
(Scioto)
Kinker Wanda tchr Harding Sch rSouth Webster O
Kinley Jeanne (Venus Figure Salon) h1914 20th St 353-0739
Kinnamon Minnie (Wid Chas H) h2028 Vinton Av 353-4098
Kinney Harold B (Minta) agt West & Sou Life h2246 Rose Av (WP)
858-5281
Kinney Harold B Jr roofer Stand Htg & Air Conditioning r2246 Rose
Av (WP)
Kinney Lena R Mrs retd h1649 6th St 353-8447
Kinney Marjean Mrs ofc clk Phoenix Pies rRt 3 Wheelersburg O
Kinney Michl clk Harbison-Walker rRt 3 Wheelersburg O
Kinnison Bernadean opr Mabel's Style-Rite Beauty Salon rRt 5
Lucasville
Kinnison Homer I (Emma M) custdn Aurora Lodge No 48 (F & A M)
h2105 Argonne Rd
Kinnison M L (Pauline) carp h2068 Labold Av 776-7555
Kinnison Michl B r2105 Argonne Rd
Kinnison Reo (Wid Richd) h2126 Carlyle Av
Kinnison Ronald L r2126 Carlyle Av
Kinolou Ruth nurses aide Scioto Mem Hosp rRt 2 Minford O
Kinsel Louis whse wkr Midland Gro rVanceburg Ky
Kinskey Danl (Janice) distr Cedar Hills Milk h1912 Timmonds Av
354-2477
Kinskey Wm (Lillian) pres Shawnee Mech Contrs h1911 Timmonds
Av 353-1063
Kinsky Cheryl waitress Guiseppes Pizza
Kinsky Lillian slswn Gulker's Gift Shop r1911 Timmons Av
Kinstler Jacob E (Cath) (Kinstler Royal Blue Mkt) h2546 Scioto Trail
353-1081
Kiourtsis Andrew D (Beulah D) retd h1129 Coles Blvd 353-0320
Kiourtsis Beulah D Mrs (Beulah's Beauty Shop) r1129 Coles Blvd
Kiourtsis James D dentist 821 Natl Bank Bldg rColumbus O
Kirby A Eloise h216 Vine St (NB)
Kirby Audrey M Mrs ofc mgr Kirby-Kraft Florists r2310 Argonne
Rd
Kirby Callista J recpt Robt Nelson r2310 Argonne Rd
Kirby Charles A (Audrey M) (Kirby-Kraft Florists) h2310 Argonne
Rd 354-2651
Kirby Christine S designer Kirby Kraft Florists r2310 Argonne Rd
Kirby Danl J (Ann) serv tech Natl Cash Register h1730 5th St
353-7050



Security Central

"That's My Bank"

CALL 354-3261



311

KIRBY FLORAL COMPANY

(JOHN W KIRBY
RICHARD W KIRBY
GERTRUDE KIRBY McBRIDE)
923 GALLIA ST AT FINDLAY ST (45662)
TELEPHONE 353-4184

- Kirby Grace (Wid Julian) mgr Kirby Floral Co h2890 Circle Dr
353-7760
- Kirby John W (Violet L) (Kirby Floral Co) h2910 Kenroe St 353-6074
- Kirby John W (Eliz) transitmn N & W R R rLucasville O
- Kirby John W Jr (Martha P) designer Kirby Floral h2552 Argonne
Rd 354-4750
- Kirby Kay designer Kirby Floral
- Kirby-Kraft Florists (Charles A Kirby) 109 Court St 354-2280
- Kirby Madeleine L (Wid Robt A) case wkr County Welfare Dept
h3221 Forrest Av 353-5914
- Kirby Richd W (Kath J) (Kirby Floral Co) h2884 Circle Dr 353-6348
- Kirby Timothy h1103 Kent St Apt 7a
- KIRBY VACUUM CO OF PORTSMOUTH (Jesse E Jones) Sales
And Service Of New, Used And Rebuilt Vacuums, Special
Shag Rake, 1006 4th St (Portsmouth; 45662) Tel 353-1247**
- Kirby Wm (Cathy) driver Kirby Floral Co h3749 Gallia St (NB)
- Kirchener Frank C (Goldie) retd h6111 Harding Av (Scioto) 776-6477
- Kirk Eliz (Wid Wm) retd h1927 17th St 353-0069
- Kirk May hsekr h2909 Longview Av (WP) (N Area)
- Kirk Mildred Mrs dep County Title Dept rStout O
- Kirkendall Clarence M (Rosa) crane opr M D Friedman Co h2014
High St 353-8501
- Kirkendall Edw F (Ruth) retd h1906 Argonne Rd 353-4084
- Kirkendall Ella L instr Paramount Beauty Sch h705 Findlay St Apt
2 353-0897
- Kirkendall Helen emp Williams Mfg h1128 18th St
- Kirkendall Howard T retd h1617½ 11th St
- Kirkendall Levanna (Wid Bert) h2132 8th St
- Kirkendall Phyllis M Mrs nurse Mercy Hosp rMc Dermott O
- Kirkendall Wm (Phylis) lab C A Yeager Inc rMc Dermitt
- Kirkendolff Paul (Nancy) hVan Dyke Av (W)
- Kirker Archie E (Phyllis J) dep County Sheriff h814 Russ St (Scioto)
776-6890
- Kirker Virginia M (Wid Foster R) shoe wkr Williams Mfg h1015
Kent St Apt 2a 354-4036
- Kirkpatrick Baxter J (Marjorie H) policemn N & W h1155 Hogan St
(R) 353-7313
- Kirkpatrick Florence W (Wid Frank) h ss Slocum Rd 776-2233
- Kirkpatrick Willard B (Patricia L) mtce supt Plibrico Co h1730
Franklin Blvd 353-6195
- Kirksey Ruth L Mrs retd r1220 Union St 354-1024
- Kirksey Susan Mrs hse aide Community Action Center h1238
Robinson Av Apt E 353-2097
- Kirsch Carolyn instr Ohio Univ-Portsmouth r428 Roosevelt Ct
- Kirsch Charles W (Norma K) ptrnmkr Williams Mfg h1717 Baird Av
353-7991
- Kirsch D h1235 7th St (WP)
- Kirsch David r3966 Gallia St (NB)
- Kirsch Ethel M retd h1101 Kent St Apt 6e 354-2407
- Kirsch Gary D driver City Pub Serv Dept r1412 6th St

J. C. P E N N E Y

STORE

354-3248

CATALOG

354-2881

**RIFFE AND
BENNETT
INSURANCE
AGENCY, INC.**



422 Center St.

**NEW BOSTON
45662**

Phones:

**456-4191
AND
456-4192**



354-3139

PORTSMOUTH-VETTER

GENERAL INSURANCE AND BONDS

902 Washington St.

HOUSEWARES—HARDWARE
America's Largest
Hardware Chain
AUTOMOTIVE
3 Stores To Serve You

Tel. 456-4341
Tel. 456-5704
Tel. 932-4377



4342 Gallia, New Boston
"Key Town" 4207 Gallia St. at Harrisonville St.
751 Main St., South Shore, Ky.

The National Bank

Of Portsmouth, Ohio

312

- Kirsch Geo E (Juanita) retd h1406 2d St 354-1412
 Kirsch James W 2d v-pres Cnty Tuberculosis Resp Health Assn
 r1225 2d St
 Kirsch James W assoc Kimble Schapiro Stevens Harcha Young &
 Clark rFriendship Oh
 Kirsch Juanita Mrs clk Adams Bakery r1406 2d St
 Kirsch Norma ofc sec James E Wilhelm r1717 Baird Av
 Kirsch Robt J (Yvonne) ydmstr N&W h660 Glenwood Av (NB) 456-5740
 Kirsch Thelma (Wid Paul) (Mc Clain Cleaners) h3966 Gallia St (NB) 456-6581
 Kirsch Walter S (Marjorie A) retd h1703 Eastview Av (WP) 858-4208
 Kisei Homer atndt Save-More Gas Sta r508 Court St
 Kiser See Also Kayser Keiser Keyser And Kizer
 Kiser Dora Mrs slswm Marting Bros rLucasville Ohio
 Kiser Forrest L (Dolores A) lab EDS h4308 5th Av (NB)
 Kiser Frank (Lottie M) lab Andrew Bihl & Sons (Wheelersburg O)
 h1622 8th St 354-1236
 Kiser Hazel M (Wid Ralph) h1128 8th St
 Kiser Lloyd E retd h2121 8th St 353-8003
 Kiser Mitchell R (Cath) emp Ohio Studt Loan Comn h228 Custus St
 (WP) 858-2876
 Kiser Nellie atndt Justice Laundromat r3110 Gallia St
 Kiser Olive (Wid Jesse E) retd h4226 Spruce St (NB) 456-4323
 Kiser Pat waitress Branding Iron Steak Hse
 Kiser Susan studt h8711 Green St (W)
 Kisor Joseph studt r840 Eunice Av (Scioto)
 Kisor Kevin W studt r322 City View Av (WP)
 Kisor Lawrence M (Carolyn J) mach C & O B & O h322 City View
 Av (WP) 858-5837
 Kisor Mary T aide North Moreland Sch r840 Eunice Av (Scioto)
 Kisor R Steven driver Herms Florist r840 Eunice Av (Scioto)
 Kisor Ralph L (Mary E) tchr Harding Sch h840 Eunice Av (Scioto) 776-2574
 Kissell Patk hCandlewood Dr Rt 2 (W) Apt 503
 Kitchen Alva C (Loretta) h2001 Thomas Av Apt E
 Kitchen Anna L Mrs ward clk Mercy Hosp rWest Portsmouth O
 Kitchen Anna M (Wid Murphy) h2303 Mabert Rd 353-0891
 Kitchen Barbara clk Mack's r6118 Pershing Av
 Kitchen Charles (Dianna) driver hRear 512 Short St (WP)
 Kitchen Eula M h1133½ Mill St
 Kitchen Fred (Cecil V) retd h1701 Kendall Av Apt J 354-4949
 Kitchen Gale R (Norma) lab OSCO h1533 5th St
 Kitchen Gary N (Neva) pres Portsmouth Cement & Lime r1533 5th
 St
 Kitchen Glenn E (Hattie) (Motel Ett-Mar) r1600 Kendall Av
 Kitchen Goble Jr opr Cox Constn
 Kitchen Hattie (Motel Ett-Mar) r1600 Kendall Av 776-2573
 Kitchen Joseph J (Ruth V) h6118 Pershing Av
 Kitchen Kenneth whsemn Samuel Levi & Co rMinford Oh
 Kitchen Leatrice h1372 12th St (WP) 858-2665
 Kitchen Lee (Alma L) wkr Cox Constn h921 John St (WP)
 Kitchen Lena (Wid Clarence) r1372 12th St (WP)
 Kitchen Norman (Lona) retd h1312 4th St (WP) 858-2102
 Kitchen Norman Jr (Louise) swtchmn Tel Co h1328 4th St (WP) 858-4960

W.E. (Mac) McFarland Backhoe Service

Bonded and Insured For Your Protection — Complete Backhoe Service
"TWO HOES ON THE GO — WE'RE NOT SATISFIED TILL YOU ARE!
DITCH DIGGING — SEWER LINES — CABLE TRENCH — WATER LINES — SEPTIC TANKS
FREE ESTIMATES

574-2742

574-5182



Machine and Operator Rental By Hour If Desired — Footers — Drain Tiles — Light Grading — Ball Dozing

313

Kitchen Ora (Clara) truck driver Hest Cartage Co h512 Short St (WP)
Kitchen Retha lab Williams Shoe h745 Fairview Av (W) 574-2827
Kitchen Wm A retd r3148 Walnut St
Kitchen Wm A studt r1328 4th St (WP)
Kitchen Woodrow W (Carol) servmn Genl Htg hCenter St (W)

574-6654

Kittles Lena A Mrs dietary asst Scioto Mem Hosp rBox 234 S
Webster O

Kittles Marvin (Arline) custdn Security Cent Natl Bk rS Webster O
Kittredge Deborah mental health tech Portsmouth Receiving Hosp
rWheelersburg O

Kittridge David D (Deborah H) dir Lawrence Co Mental Hlth Clinic
h440 Dewey St (W) Apt 2a

Kitts Donna asst mgr Public Discount Sundry rMc Dermott Oh

Kitts Kendall (Jane) slsmn Coca-Cola rWheelersburg O

Kitts Ray W mtcmn Forrest Hts Rental Ofc

Kitts Roy h1104 2d St

353-4832

Kitts Roy atndt Standard Oil Co rRt 4 Lucasville O

Kiwanis Little League All Stars Home Field es Lakeshore Dr (NB)

Kizer See Also Kayser Keiser Keyser And Kiser

KIZER ED REALTOR

(EDWARD J KIZER)

SALES

RENTALS

APPRAISERS

SCIOTO TRAIL AT 29TH ST (45662)

OFFICE TELEPHONE (614) 354-3118

8200 GALLIA ST

(WHEELERSBURG; 45694)

TELEPHONE 574-6055

(See Index To Advertisers)

Kizer Edw J (Joan) (Ed Kizer Realtor) r3500 Orchard Dr

Kizer Glen G (Judith G) formn GAC h2919 North Hill Rd 353-0857

Kizer Glen G II studt r2919 North Hill Rd

Kizer Jesse retd r4228 Maple St (NB)

Kizer Joan L Mrs h3500 Orchard Dr 353-6794

Kizer John B (Sue) (Scientific Appraisal) h3134 Sheridan Rd 354-3354

Kizer John L (Lona) retd h1658 Gallia St 353-0701

Kizer Nora Mrs h2531 Ritchie St

Kizer Ramona Mrs ofc sec Richd L Kizer r3020 Woodridge Way

KIZER RICHARD L "DICK" MAI-SRA-ASA

(Ramona)

REALTOR

REAL ESTATE, APPRAISALS

COMMERCIAL, RESIDENTIAL, INDUSTRIAL

N C R BLDG

SCIOTO TRAIL AT 23D ST (45662)

TELEPHONE 354-1789

h3020 WOODRIDGE WAY (45662)

TELEPHONE 354-1789

Kizer Sue Mrs (Scientific Appraisal) r3134 Sheridan Rd

Kleemann Carl lwyr Scioto County Legal Aid Assn

Kleen Kars (James D Reeder) sls used automobiles 701 3d St

353-4418

Klein See Also Cline And Kline

KALB Mfg., Co.

Upholstery
Slipcovers
Draperies
Awnings
Storm Windows
Venetian Blinds
Room Enclosures
Patio Covers

Only The
Finest
Quality
Products

Sales and
Service

Tels.
354-2526
or
353-8730

1634
Gallia St

Sears

301 CHILLICOTHE ST.

SHOP AT SEARS and SAVE
"SEARS HAS EVERYTHING"
DOWNTOWN PORTSMOUTH

PHONE 354-8844

Standard Supply Co.

"Our 65th Year"

Wholesale
Distributors of
Plumbing
Heating
Air Conditioning
Electrical
Industrial
Supplies

1004-1018
FINDLAY ST.
P.O. BOX
119

TEL.
(614)

353-5101

Portsmouth, Ohio
45662



Portsmouth Mixed Concrete

Area's Largest Producer

425 5th St.

Tel. 353-5187

314

- Klein Kurt D asst mgr Household Consumer Discount r1410 Mc
Connell Av
- Kleinke Goldie (Wid Leonard) h2012 Thomas Av 353-5998
- Kleinke Helen S (Wid Gustave F) h2016 Thomas Av 353-6472
- Kleinke Hermalee Mrs dept head Marting Bros r2145 27th St
- Kleinke Jack E emp EDS r1125 4th St
- Kleinke Richd W (Mildred) driver Phoenix Pies h3954 Rhodes Av
(NB) 456-4812
353-8703
- Kleinki Robt (Hermlee) h2145 27th St
- Kleinman Dennis (Karen) constn wkr r1733 7th St
- Kleinman Edw F (Suzzette) clk EDS h423 City View Av (WP)
- Kleinman Ford E (Evelyn L) electn G A C h1405 Mc Connell Av
353-8087
- Kleinman Fred W cluupmn Fred Brown Inc r2205 Galena Pike (WP)
- Kleinman Henry (Gladys) retd h2205 Galena Pike (WP) 858-5309
- Kleinman James A (Beatrice) emp EDS h2222 Rose Av (WP) 858-4016
- Kleinman Marsha N Mrs cash West & Sou Life r1306½ Grandview
Av
- Kline See Also Cline And Klein
- Kline Agnes R cafeteria wkr W Elem Sch rRt 3 (W)
- Kline Alice A nurse Scioto Mem Hosp rIronton O
- Kline Audrey Mrs nurse Elmwood Village h1420 Linden Av 353-1833
- Kline Bill L counselor Ohio Valley Alcohol Program h1526 Mabert
Rd 353-6849
- Kline Ellis r415 Sinton St
- Kline Forrest H (Dorothy M) retd h403 Bloom St (Scioto) 776-2849
- KLINE HARRY F (Marguerita P), Circulation Mgr The
Portsmouth Times, 637 6th St (45662), Tel 353-3101, h1801
Hutchins Av (45662), Tel 353-5217**
- Kline Helen (Wid Everett R) h1208 2d St
- Kline Jean A social worker County Welfare Dept h2505 Scioto Trail
354-1007
- Kline Kathy studt r304 Holmes Dr
- Kline Nancy studt r1420 Linden Av
- Kline Raymond (Wilma) (Spud's Bait Store) h503 6th St 354-1375
- Kline Ronald (Lola) emp Savory Foods h902 Broadway St
- Kline Sanford R st sweeper opr City Pub Serv Dept r1105 Mayo St
- Kline Sara E (Wid Abe) r1923 Franklin Blvd
- Kline Titus L (Jean S) retd h638 Elder Av (WP) 858-2098
- Kline Walter W (Helen M) dentist 66 Natl Bank Bldg h2141
Grandview Av 353-3529
- Klineman John (Nadene) emp Martings Bros h1306½ Grandview Av
- Klingenberg J R (Janis) power repr Ohio Power rWheelersburg Oh
- Klingman Helen L Mrs retd h1040 21st St Apt B 353-3716
- Klink Marguite P Mrs retd h1810 Grant St 353-3074
- Klosowski John M div eng & plant formn Ohio Valley Gas Co
rWheelersburg O
- Klug Direct Trans Maynard Taylor Mgr 5347 Gallia St (Scioto)
776-7544
- Knapp Anna R (Wid Clifford R) h1007 Bonser Av (Scioto) 776-6932
- Knapp Donna bkpr Imperial Vault rRt 2 Wheelersburg O
- Knapp Donna tchr Harding Sch r5532 Kentland Av (Scioto)
- Knapp Eliz (Wid Marvin) h1120 Seminole Av (W)
- Knapp Ethel (Wid Jesse) ofc mgr Glenn H Knapp h1046 23d St
353-3659
- Knapp George retd h1215 Ross St

ESCOM WILEY REAL ESTATE

CITY—SUBURBAN & FARM PROPERTY

Phones 353-5520 — 353-1546

353-0386 & 820-2423

PORTSMOUTH, OHIO

1164 NINTH ST.

Larry Moore

308 Chillicothe St.

SPORTING
GOODS

Tel. 353-1917

315

- KKnapp Geo D (Joyce A) opr US S Chem h5532½ Kentland Av (Scioto) 776-6079
EKnapp Glenn H acct 823 Natl Bk Bldg h1231 Gallia St 353-5960
EKnapp J Harvey (Jane W) retd h310 Eastern Av (Scioto) 776-2871
EKnapp Joe (Linda) tchr Mc Kinley Middle Sch h822 Russ St (Scioto) 776-7163
EKnapp Kath (Wid Charles) beauty shop 4411 Old Scioto Trail h4411 Old Scioto Trail (R) 353-4410
EKnapp Larry R (Donna) ship clk EDS hLawson St (W) Apt 20 574-5275
EKnapp Paul D (Donna R) opr Armco Constn h5532 Kentland Av (Scioto) 776-6410
EKnappenburger Lester T (Mary) retd h637 Sycamore St (Scioto) 776-6451
KKnauff Bessie Mrs tchr Dry Run Elem Sch r3631 Galena Pike (WP) 858-5995
KKnauff Dewey R (Helen M) exam State Dept Of Taxation h2535 17th St 354-2685
KKnauff Irene (Wid Gordon) retd h1513 3d St (WP) 858-2564
KKnauff Jacquelyn relief matron County Sheriff rLucasville Oh
KKnauff John P (Jacqueline) county sheriff Scioto County rLucasville Oh
KKnauff Leon (Ruth) slsmn Henry Oberling Mtr h1377 8th St (WP)
KKnauff Tracy (Marcella J) retd h613 Jett St (WP) 858-5995
KKnauff Wm O (Ruth A) emp G A C h1350 Mary St (R) 354-1989
KKnechtley L Jack minister First Ch Of Christ r8031 Chester St (W)
KKnechtley Loretta nurses aide Scioto Mem Hosp rRt 1 Box 11 Mc Dermott O
KKnechtly L Jack Rev (D Joyce) pastor 1st Ch Of Christ h8031 Chester St (W)
KKnickerbocker Wm M retd h4226 Dever St (NM)
KKnigge Arth mtcmn Mercy Hosp rSouth Webster O
KKnight Freeman (Nellie) emp N&W h1142 Pinehurst (W)
KKnight Galen plant mgr Lawson Dairy h7454½ Ohio River Rd (W)
KKnight Helen driver Happy Hearts Sch rWheelersburg O
KKnight Helen B Mrs h1412 16th St Apt 5
KKnight Hilman W (H Louise) shoe wkr Williams Mfg h5576 Endicott Av (Scioto) 776-2478
KKnight Paul (Dianna) lab N&W h725 Central Av (W) 574-8033
KKnighton Harry S (Elsie L) emp EDS h4245 Redinger Hollow Rd (R) 354-2018
KKnights Of Columbus Club 817 2d St 354-1190
KKnights Of Columbus Hall 817 2d St 354-1190
KKnights Of Pythias Hall 6466 Gallia St (Scioto)
KKniken Jennie retd r801 Stennett Av (W)
KKnittel David L (Sara A) formn GAC h4634 Garden Av (R) 353-5376
KKnittel Dean (Eloise) (Dean Knittel Shell Serv) h2425 Edgewood Dr 353-3795
KKNITTEL DEAN SHELL SERVICE (Dean Knittel) Complete Auto Service, Pick-Up And Delivery Service, Brake Work And Tune Ups, Carburetor Repairs, Open 5:30 AM To 11 PM, 7 Days A Week, 12th St And Franklin Av (45662), Tel 353-1647
KKnittel Ethel L Mrs nurse Mercy Hosp rWheelersburg Oh
KKnittel Leann studt r4634 Garden Av (R)
KKnittel Madelyn J nurse Scioto Mem Hosp rMc Dermott O
KKnittel Mary V (Wid David G) h1117 29th St 353-6873

W

P

A

Y

1400
AM RADIO

104.1
FM RADIO

1009 Gallia St.

Phone

353-5176

P.O. Box 1502

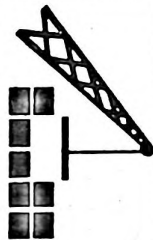

SOUTHERN CRANE & CONSTRUCTION, Inc.

SCC, Inc.

Tel. (614) 354-4557

RADIO

W

N

X

T

1260 AM

99.3 FM

WILLIAMS STAMP WORKS

SINCE 1949

"RUBBER STAMPS IN A HURRY"

PADS—INKS—DATERS—NUMBERS—NAME PLATES

1527 Charles St. 45662

Phone 353-0419

SCIOTO BUILDING UNITS

(Division Standard Materials Inc.)
CONCRETE BLOCKS-CONCRETE SEPTIC TANKS
BUILDING SUPPLIES

2700 Gallia St.

Phone 353-4113

316

- Knittel Sara A acct clk Portsmouth Receiving Hosp r4634 New Garden
- Knittel & Taylor Shell Service Station (Wm L Knittel Wayne B Taylor) 3002 Scioto Trail 353-9313
- Knittel Wm L (Knittel & Taylor Shell Serv Sta) rMiddleport O
- Knochel Ethel L retd h2655 Shawnee Rd 353-6913
- Knoop Mary L tchr PS (Minford O) h1023½ 22d St 353-0092
- Knost Anna M r1818 Oakland Av
- Knost Deborah J ofc sec Head Start r1408 Franklin Av
- Knost Donald J (Dorothy J) retd h1231 Hogan St (R) 353-5222
- Knost Dorothy K (Wid Clyde L) music tchr 2201 Cleveland Av h2201 Cleveland Av 353-5369
- Knost Emogene clk Merit Shoe r1408 Franklin Av
- Knost Grace (Wid Harry F) h2007 Grandview Av 353-5279
- Knost Howard H (Betty V) emp Massie Bros Gro h472 Dewey St (W) 574-5301
- Knost James F slsmn r2007 Grandview Av
- Knost Joette studt r1408 Franklin Av
- Knost John W (Lenora) retd h1818 Oakland Av 353-5952
- Knost Naomi B retd h415 Offnere St 354-5408
- Knost Philip C retd h1525 Franklin Av
- Knost Wm E (Emogene) agt Int Rev h1408 Franklin Av 353-6687
- Knowles Arth (Lelia F) retd h1305 Linden Av 353-3243
- Knowles Cath E retd h1644 4th St 353-1797
- Knowles Charles T h524 3d St 354-1396
- Knowles Christine retd h1229 3d St 354-3673
- Knowles Juanita L Mrs waitress Holiday Inn h1304 Offnere St 354-5442
- Knowles Kimberly bkpr Newberry Sporting Gds
- Knowles Myrtle Mrs h2647 Hamilton Av 353-2366
- Koch Ed mtce Ramada Inn rRarder Ohio
- KOCH HARDWARE (Gerald T Turner), General Hardware Items, Houseware Paint, "Where Hardware Gives Hardwear," Gallia St (Wheelersburg, Ohio; 45694) Tel 574-2011**
- Koch John barber Larry & Luther Men's Hair Stylist rWest Union Oh
- Koegele Clara H Mrs organist Evang United Ch Of Christ r114 Union St Apt 3
- Koegele Clara H (Wid Franklin) ofc sec Wm C Hugenberg h114 Union St Apt 3 354-2493
- Koenig Frank agt Equitable Life Ins rMc Dermott Oh
- Koenig Patricia A waitress Shawnee Restr rMc Dermott Oh
- Koenig Richd C personnel wkr U S S Chem hClairmont St (W)
- Koerner Geo (Margery) retd h911 29th St 354-2313
- Kohn Ralph G (Louise) retd h1019 18th St 353-3646
- Kohser Douglas A r308 Fairfax Av (WP)
- Kohser Glenn H (Ruth) emp Ohio Valley Elec h308 Fairfax Av (WP) 858-2833
- Kohser Leola clk County Aud rRt 6 Moundview Av
- Kohser Ruth ofc mgr Colony Mobile Home Park r308 Fairfax (WP)
- Kolb James D (Deborah) stock clk Krogers h1649½ 6th St 354-5753
- Kolbin Irene retd r1517 3d St
- Koler Vicki studt r3435½ Rhodes Av (NB)
- Kommers D C r1129 2d St
- Kongos M Bruce (Susan) slsmn Coca-Cola h3210 Richard Rd 353-3564
- Kooken Amy rElmwood Village Ports

STAR CLEANERS

DRAPERY CLEANING EXPERTS

FREE TAKE DOWN & REHANG SERVICE

508 2nd St.

Tel. 353-6889

317

- Kopp John T (Nancy A) retd h1411 Center St 353-4790
Kopp Minnie L (Wid Frank L) retd h419 Marshall Av (Scioto) 776-6208
- Kordasz M Agnes Sister r2311 Timlin Rd
Korean Karate Academy Sok Hu Kang Frank J Simpson Danny Lane
Instrs 3052 Walnut St
- Kornhoff Mary Mrs tchr Portsmouth Receiving Hosp r2225 Woodlawn
Kornhoff Michl pipeftr Natl Valve h930 29th St Lot 20 353-0953
Kornhoff Michl R (Pat A) plmb Manchester Power Plant h1449
Layton Dr 353-0862
- Kornhoff Raymond E (Mary L) indl eng Williams Mfg h2225
Woodlawn Rd 353-6611
- Kornhoff Ted J studt r2225 Woodlawn Rd
Korns Grace Mrs (Korns' Beauty Shop) r2764 Gilbert Av
Korns Ralph E (Grace) retd h2764 Gilbert Av 353-6281
Korns' Beauty Shop (Mrs Grace Korns) Rear 2764 Gilbert Av 353-6281
- Korth Florence Sister tchr Holy Redeemer Sch r805 Offnere St
Kotcamp Lloyd (Etta) tech Nancy Rae Industry h2307 Scioto Trail 353-8808
- Kouns Charles R atndt Bob's Sunoco Serv rSouth Portsmouth Ky
Kouns Deborah Mrs bkpr Atlas Fashions
Kouns Mary L ofc wkr Phoenix Pies r4621 Woodland Av (R)
Kouns Patricia Mrs x-ray studt Mercy Hosp rSouth Shore Ky
Kouns Terry L (Susan Q) v-pres of sls The Williams Mfg Co h1309
Altamont Av 353-1953
- Kouns Wm L (Mary L) sls mgr Betsy Ross Baking h4621 Woodland
Av (R) 353-4225
- Kouns Wm L Jr (Dorothy D) emp G A C h1113 Sarasue Av (R) 353-4226
456-6752
- Kowalchuk Michl (Jimmie L) eng GAC h3128 Clover St
Kozee Eliz (Wid Andrew) h2305 Norway Rd
Kozee Ruby Mrs cln Echo Cleaners rFranklin Furnace Oh
Kramer See Also Cramer
Kramer E Gayle (Wid Carl) h2704 Chestnut St 353-4696
Kramer Jean C typ Household Consumer Discount Co r1133 Coles
Blvd
Kramer Robt C (Jean C) industrial relations staff G A C h1133 Coles
Blvd 353-3014
Krammer Paul E (Iris H) (Krammer's & Son) (Ashland Oh) h3652
Scioto Trail (Us 23) 353-1080
Krammer Paul E Jr r3652 Scioto Trail (Us 23)
Kratzenberg Goldie M (Wid Harold) r703 Bonser Av (Scioto)
Kratzenberg John M (Eula N) plantmn Coca-Cola h703 Bonser Av
(Scioto) 776-7454
Kratzenberg Roger D USA r703 Bonser Av (Scioto)
Krausz Mary A tchr Portsmouth High Sch h1203 24th St 354-1571
Krekeler Charles E (Freda A) retd h1654½ 11th St 354-2682
Krekeler Larry (Diane) opr GAC h1639 Robinson Av 354-3097
Krekeler Mildred L (Wid Wm F) slswn Kresges h210 Center St (WP)
(N Area) 858-4277
Krekeler Steven M studt r210 Center St (WP) (N Area)
Kresge S S Co Nicholas Stann Mgr 5 cent to one dollar store 400
Chillicothe St 353-3760
Kress Nell Mrs ofc wkr Borden's rBox 7 Friendship O
Kress Robt R (Nell) mgr Phoenix Pies rFriendship O

SHAWNEE WINDOW CLEANING CO.

- WINDOW CLEANING
- CARPET CLEANING
- PEST CONTROL

Insured Work

525
National
Bank Bldg.

TEL.
353-4304



UNISHIELD SECURITY INC.

- Private Investigation
- Uniformed Guards
- Armed Patrol Service
- 2-Way Radio Equipped Marked or Unmarked Cars
- Bonded and Insured

CALL
354-4701
240
MASONIC
BLDG.

THE CITY DIRECTORY

A Real
Necessity
in Every
Office

The Modern Up-to-Date Method
of Getting Accurate Information Quickly
A Time Saver — A Money Maker For Every Business
Let Us Show You How

Don Wolfe Funeral Home

5951 Gallia at Eastern Ave.
Sciotoville, Ohio

Phone
776-2811

WHEELERSBURG DOCK

RIVER FACILITIES—WAREHOUSING

SALES TEL.

(614) 456-4144

318

- Krick C Anthony servmn Glacknes r1123 Kent St Apt 91
Krick Darrell (Wilma) blrmkr EDS h228 Rapp St (WP) 858-2339
Krick Dorothy A registrar Mercy Hosp h1701 6th St
Krick Herma J Mrs c s s aide Mercy Hosp r1111 23d St
Krick Howard T (Herma J) mgr Thom Mc An h1111 23d St 354-2549
Krick Joanne r1111 23d St
Krick Mary M ofc wkr Archem Corp r228 Rapp St (WP)
Kricker Edmund J (Helen J) pres-mgr & bd member First Fed Sav &
Loan Assn h2925 Noddin Way 353-0802
Kricker Geo E Co Robt L Fraley Pres ins 844 6th St 354-4444
Kricker James D v-pres First Fed Sav & Loan Assn r1022 22d St
Kricker Louis T retd h1022 22d St 353-0579
Kriehbaum Jean emp Home For Aged Women
Krisch Gary D (Diana K) emp City Service Dept h1610 Poplar St
353-0851
Kritzwiser Donald L (Diana L) h105½ Waller St
Kroft Willis with N&W h6216 Gallia St (Scioto)
Kroger Co (Br) Joseph M Martin Mgr 811 Gay St 354-8621
Kroger Co The Pearl Brown Mgr 2507 Gallia St 353-2611
Kroll Ginny Mrs emp Travel Shop Inc r3147 North Hill Rd Apt 24
Kroll Stuart A (Ginny) asst v-pres & sec M D Friedman Co r3147
North Hill Rd
Kropp David P hCrescent Dr (W) 574-5049
Krueger Maude retd h1213 Main St (WP)
Krueger Maybelle r1213 Main St (WP)
Kruelskie Patricia tchr W Elem Sch rRt 3 Fairlane Dr (W)
Kugelman Kate babysitter h716½ 9th St
Kugelman Roy G retd h1524 6th St 353-7898
Kuhn Dan iron wkr r926 Waller St
Kuhn David W (Sharon) Lawyer, 402 Masonic Temple Bldg 602-10
Chillicothe St (45662), Tel 353-4191, h2642 Shawnee Rd (45662),
Tel 357-5544
Kuhn Donald driver Midland Gro rRt 1
Kuhn Effie (Wid Danl) r4332 Rhodes Av (NB)
Kuhn Frances L dept hd AAA r3222 Scioto Trail
Kuhn Gayle Mrs typ State Bur Of Workmen's Compensation rRt 5
Kuhn Hannah Mrs h1026 21st St Apt C 354-2739
Kuhn John A retd h1423 Center St 353-3037
Kuhn John L (Mary R) tel opr N&W h1334 Lincoln St 353-1733
Kuhn Lorene Mrs reviewer Retail Credit rRt 1
Kuhn Rebecca A cook Scioto Lawrence Child Development Program
r1135 8th St
Kuhn Robt K acct N & W h1135 8th St 353-8240
Kuhn Robt L r1135 8th St
Kuhn Sidney rElmwood Village Ports
Kuhn Teandy clk Robt Hall Clo rCareys Run
Kuhn Willard D (Frances L) retd h3222 Scioto Trail 354-1457
Kuhner Aleen clk Blanton's Mkt rRt 6
Kuhner Beverly studt r3210 June Av
Kuhner Etta L dept hd AAA r1215 Allard St (Scioto)
KUHNER HARRY JR (Janet L), President The Security Central
National Bank Of Portsmouth, 825 Gallia St, Tel 354-3261,
h3503 Westwood Dr, Tel 353-4044
Kuhner Jessie r5402 Winchester Av (Scioto)
Kuhner Kenneth r1215 Allard St (Scioto)
Kuhner Lester (Aileen) hlpr EDS h3210 June Av 456-4948

"You Never Had It So Good" Until You Dine At The

STONE PIPE INN

"Home of Prime Ribs of Beef"

Route 23-1 Mile North-3732 Scioto Trail

353-0437

319

- Kuhner Mary K Mrs sten Genl Tel rBox 374 South Webster O
Kuhner Mattie B (Wid Edgar E) h5723 Stewart Av (Scioto) 776-2419
Kuhner Mellie (Wid Earl) r5402 Winchester Av (Scioto)
Kuhner Nola M h1374 Holmes Av (R) 353-8527
Kuhner P Gregory USAF r1215 Allard St (Scioto)
Kuhner Paul E (Etta L) policemn City Police Dept h1215 Allard St
(Scioto)
Kuhner Ray D (Edna) driver Stand Sup rBox 13 Otway O
Kuhns Carolyn h2428 Dorman Dr Lot 20
Kuhns David A server Burger Chef r1135 8th St
Kulcsar Francis E (Anne M) phys 338 Masonic Temple Bldg rRt 2
Waverly O
Kunkler Price retd h3701 Rhodes Av (NB) Apt F2 456-4891
Kurren Rose dir Scioto Lawrence Child Development Program
rIronton Oh
Kurtz Charles D USMC r1615 Robinson Av
Kurtz Homer E (Nelle B) slsmn Fuller's Sound Electronic h1615
Robinson Av 353-4316
Kurtz Marjorie H recpt Social Security Dist Ofc h816½ Findlay St
Apt 2
Kurtz Paul E (Elenora) psychiatric aide Portsmouth Receiving Hosp
h3717 Rhodes Av (NB)
Kusworm Sidney G Jr (Florine) mgr Kay Jewelry rMiami Shores Fla
Kut 'n Kurl (Curtis W Mc Glone) 1213 Kinney's La 353-2037
Kutchback Judy emp Williams Mfg h1702½ 11th St 354-2981
Kyle Steven W (Sandra) guard SOCF h4210 Pine St (NB) 456-6148
Kyle Wm E v-pres Custom Carpet Co rLexington Ky
Kyle Wm L (Marie D) opr U S S Chem h6419 Harding Av (Scioto)
776-7682
Laack Carl R (K June) (Colonial Florist) h5551 Cherry St (Scioto)
776-6330
Laack June Mrs (Colonial Gardens) r5551 Cherry St (Scioto)
Laack K June mgr Colonial Florist r5551 Cherry St (Scioto)
Laack Richd C studt r5551 Cherry St (Scioto)
Labold Helen (Wid Dan) h2916 Noddin Way 353-0506
Laboratory For Automated Bio-Chemistries Inc (Joseph T Gohmann
Clyde O Hurst) 1915 Scioto Trail 354-5132
- LABORERS INTERNATIONAL UNION OF
NORTH AMERICA LOCAL NO 83**
CECIL R RUDD, SECRETARY-TREASURER
THURMAN HUGHES, BUSINESS MANAGER
2032 8TH ST (45662)
TELEPHONES 354-3224 AND 354-3225
- Lacey Deloris Mrs emp Holiday Inn h3761 Rhodes Av (NB)
Lacher Melinda cash Krogers r1647 Rosemount Rd (R)
Lacy Delorce mgr Short Stop r3761 Rhodes Av
Lacy Margt tchr Vocational Technical Sch h1222 23d St 353-6421
Lacy Paul (Jean) mtcemn Ohio Univ-Portsmouth h1711 Wayne Av
Apt D
Lacy Randall res agt Bur Alcohol Tob & Firearms rRt 3
(Wheelersburg)
Lacy Ruth retd r1222 23d St
Lacy Stella (Wid Millard) h1120 10th St
Ladd Earl repr D & R Fifth St Shoe Repr rLowery Rd (R)
Ladd Edith (Wid James) h513 Broadway St 354-3002

1220 KINNEY'S LANE

WURSTER DRUG CO. INC.

"THE *Rexall* STORES"

TEL. 354-3116

SPECK WELDING CO.

WELDING — FABRICATING — ERECTING
CAROL SPECK
TENTH ST. AT WALLER ST.

TELS. DAY 354-1192
NITE 858-4283

Ladd Etta J r2603 Argonne Rd
 Ladd Noble R (Genevieve E) jan Scioto Mem Hosp h2603 Argonne Rd 353-6663
 Lair Myrtle r1319 Spring St
 Lake Wanda L Mrs ofc mgr Portsmouth News Agcy h1130 Hogan St (R) 353-2416
 Lakeman Gilbert C (Lydia M) retd h1815 Charles St
 Lakeview Nursing Home (Mrs Ethel M Sammons) 4228 Maple St (NB) 456-5148
 Lallow Frank J (Phyllis L) formn G A C h1622 Rosemount Rd (R) 353-0081
 Lallow Lorinda P Mrs r1622 Rosemount Rd (R)
 Lallow Michl J USA r1622 Rosemount Rd (R)
 La Mar Emmet R (Lillie M) retd h613 Calvert's La (WP) 858-2312
 La Master Constance tchr W Elem Sch rRt 2 Box 130c (W)
 La Master Mary cafeteria wkr W Elem Sch rRt 2 Collingswood Av Rt 2 (W)
 La Master R J custdn W Elem Sch rCollingswood Av Rt 2 (W)
 Lamb Nellie C (Wid John H) retd h1113 Kent St Apt 8e 354-2492
 Lambert A h7646 Gallia Pike (W)
 Lambert Betty nurse r615 Lincoln St Apt 1
 Lambert Betty J companion Mrs Muriel A Haley h1659 Highland Av 353-4073
 Lambert Dale N (Rosetta B) constn wkr B G Danis Co h1704 Terrace Av (NM) 456-4456
 Lambert David M (Erma L) retd h1233 24th St 353-0683
 Lambert Della r2017 High St
 Lambert Dorothy tchr Harding Sch rSouth Shore Ky
 Lambert Erma L slswn Marting Bros r1233 24th St
 Lambert James (Tressie) emp Burger Chef h4267 Cedar St (NB)
 Lambert Keith studt r4330 Gallia St (NB)
 Lambert Lon K (Debra S) emp EDS h3755 Grace St (NB) 456-4328
 Lambert Lonnie H (Georgia C) steel wkr E D S h4330 Gallia St (NB) 456-6762
 Lamblin Janet cook Frisch's Big Boy r318 Campbell Av
 Lamblin Wm (Janet) lab City Pub Serv Dept h318 Campbell Av
 Lamm Pearl (Wid Wm) retd h2015 Mabert Rd 353-7734
 Lamons Shirley Mrs hCenter St (W)
 Lancaster C A Construction Co (C A Lancaster) bldrs 1017 John St 353-1321
 Lancaster Charles (Jacqueline) retd h3713 Grace St (NB)
 Lancaster Chester A (Roberta) (Magic Center Marina) rQuincy Ky
 Lancaster Claude (Minnie) retd h1411 Front St 353-7412
 Lancaster Emory retd r2106 7th St
 Lancaster Ernest (Donna) (Magic Center Marina) rSouth Portsmouth Ky
 Lancaster Georgia h1412 16th St Apt 7
 Lancaster H Tom (Carolyn) asst sec-asst treas Universal Serv r1327 Grandview Av
 Lancaster Jacqueline Mrs css-aide Mercy Hosp r3713 Grace St
 Lancaster Kathleen retd r1801 Vinton Av
 Lancaster Lois clk Harts Family Center r1801 Vinton Av
 Lancaster Marie (Wid Arrley) retd h1801 Vinton Av
 Lancaster Reva A pharm clk Scioto Mem Hosp rWhealersburg O
 Lancaster Thos H (Mary C) emp Universal Serv h1126 9th St (WP) 858-2662
 Lance Economy Sundry Store (Bernard L Rogers) beer & wine 201 Market St
 Lander Wm (Ronda) acct J J Blazer Constn r507 Candlewood Hills (W)
 Landreth Darlena h3614 Gallia St (NB) 456-5180
 Landrum R Joyce Mrs nurse Mercy Hosp h2134 Argonne Rd 353-6201

1892—OUR 82nd YEAR OF SERVICE—1974.

American Savings & Loan Assn.
Insured Savings—Home Financing

503 Chillicothe St. 45662

Tel. 354-3177

321

Landrum Richd C (Carol J) driver Ohio Asphalt Paving h3756
Stanton Av (NB) 456-4497

Lands Karen S waitress Branding Iron Steak Hse

Landuth James h3350½ Gallia St (NB)

Lane Alberta Mrs emp Portsmouth Christian Sch h924 John St

Lane Carmiel L (Wid Albert M) h1396 16th St Apt 2 353-2763

Lane Charlotte Mrs nurses aide Scioto Mem Hosp r1647 11th St

Lane Danny instr Korean Karate Academy

Lane Gerald W (Sharon) prntr Scioto Mem Hosp h2818 Sherman Rd
353-5539

Lane Harold E USN r1808 5th St

Lane Hilda R (Powhatan Club) rRt 5 Lucasville O

Lane Juanita supvr Scioto Mem Hosp r2746 Hillview Dr

Lane Kendall R (Leota M) h1407 Lincoln St 353-6555

Lane Kennard E (Juanita E) slsmn Sears h2746 Hillview Dr 353-7387

Lane Leota tchr Garfield Sch r1407 Lincoln St

Lane Mary nurse Southern Hills Hosp rRt 3 Wheelersburg O

Lane Paul M (Charlotte) lab Portsmouth Casting h1808 5th St
353-7077

Lane Paul M Jr (Pamela) USAF h3391 Harrisonville Pike

Lane Robt L studt r2746 Hillview Dr

Lane Sharon tchr Rosemount Primary Sch

Lane Willard E (Rosa L) retd h1529 Jackson St 353-7752

Lane Winnie Mrs retd r1939 Haig Av (WP)

Lang Albert retd h1335 3d St (W)

Lang Andrew F (Ann E) mfr rep Cinti h1357 Buena Vista La
353-7720

Lang Charles L (Mary A) clk EDS h1702 Grandview Av 353-3917

Lang Donald mech Reinhardt Transfer (Steel Div) rFranklin Furnace
Oh

Lang Dorothy B (Wid Louis W) tissue tech Mercy Hosp h1411
Bihlman Dr 354-1514

Lang Emma W h1402 6th St

Lang Esther (Wid Charles P) h1917 20th St 354-1152

Lang Irene mgr Sun-Set Lounge

Lang James asst mgr Rink's Bargain City rWoodgate Apts

Lang James (Barbara) h8351 Hayport St (W) Apt 24

Lang James R USN r1917 20th St

Lang Mary A nurse Scioto Mem Hosp r1702 Grandview Av

Lang Raymond C butcher Nancy Rae Super Valu rRt 2

Lang Richd (Judith) r1402 6th St

Lang Steven studt r1702 Grandview Av

Lang Sue Mrs x-ray studt Mercy Hosp rFranklin Furnace Oh

Lang Terry h1537½ Gallia St

Lang Wm F (Josephine) retd h6405 Bahner Rd (Scioto) 776-7282

Lang Wm R USN r1917 20th St

Lange Harvin S (E Irene) mgr Elks Country Club h2312 Argonne Rd
353-6139

Langford Arth (Jeannette) bodymn Pollock's Auto Body Shop h1321
17th St

Langford Jeanette Mrs sec Life Fed Credit Union r1321 17th St

Langford Shirley A Mrs h1218 Robinson Av Apt D

Lansing G Homer (Margt M) retd h5616 Cherry St (Scioto) 776-2648

Lansing Harold G (Lisa) retd h1328 Summit St 353-1067

Lansing Harold L (Vesta) millright EDS h1905 Timmonds Av 354-4769

Lansing Marsha laby sec Scioto Mem Hosp r3636 Gallia St (NB)

915-23 9th 45662

F. C. DAehler MORTUARY CO.

GERALD W. GILMORE, Manager

Phone 353-4146

AUTOMOBILE CLUB OF SOUTHERN OHIO



TEL.
354-5614

710 WALLER

BICKETT MACHINE & SUPPLY CO.

MACHINE SHOP—WELDING—ELECTRIC MOTOR REPAIR
METALLIZING—ORNAMENTAL IRON

DISTRIBUTOR OF AIRCO WELDING SUPPLIES and GASES

1411 Robinson Ave. 45662

Tel. 353-5710

322

- Lansing Ralph A (Maebell) brkmm N & W h3636 Gallia St (NB) 456-4646
- Lansing Roy N (Lillian Q) driver Acme Cartage h5550 Cherry St (Scioto) 776-6588
- Lansing Tillie (Wid Wm N) h4300 Sterling Av (NM) 456-6298
- Lanter Charla instr Scioto Tech College h2801 Scioto Trail 353-7195
- Lanthorn Charles A hsekpr Southern Hills Hosp rSouth Shore Ky
- Lantry Lois h8351 Hayport St (W) Apt 20
- Lantz C Robt slsmn Marting Bros rFriendship O
- Lantz Jane Mrs ofc sec Murfin Ins Agcy rBuena Vista O
- Lantz Leroy M retd h1617 11th St
- Lantz M Eliza (Wid Geo E) h5627 Kentland Av (Scioto) 776-7254
- Lantz Nell h3983 Gallia St (NB) Apt 213 456-5020
- Lantz Ray (Ethel) retd h723 Calvert's La (WP) 858-2563
- Lape Helice cook K & M Restr
- Lape Lee supvr SOCF h1523 3d St
- Larcamp Alice (Wid Wm H) retd h1556 12th St
- Larcamp Genevieve r1004 2d St
- Large Debbie studt r708 Franklin St (W)
- Large Elmer (Iretta) lab U S S Chem h708 Franklin St (W) 574-5477
- Large Jerry store mgr Rink's Bargain City rWaverly Oh
- Large Louie B (Lorraine) brick yd wkr h3703 Scioto Trail (Us 23) 353-8260
- Large Wanda stockwm Bruce Canter's Kopy Kat rSouth Shore Ky
- Large Wayne ofcr Int Rev rIronton O
- Laroy Theatre Co Richd L Clarke Pres-Treas Mrs Helen C Phillips V- Pres-Sec 921 Gallia St 353-7430
- Larry & Luther Men's Hair Stylist (Lawrence H Woodrum Luther Caudill) 940 Gallia St 353-5551
- Larson Curtis A USN r5709 Gallia St (Scioto)
- Larson Florence (Wid Harvey A) (Scioto Motel) h5709 Gallia St (Scioto) 776-2766
- Larter Geo R h614 9th St Apt 1
- Larter Opal nurse Elmwood Village rBx 148 South Webster O
- Lassen Herbert C (Effie V) retd h2302 Elmwood Dr 353-1926
- Lasswell Louise Mrs h115 Boundary St Apt 5 354-1629
- Lasure Harold M (Rozella M) slsmn Fischer Packing h2717 Grandview Av 353-8159
- Lasury Ruby h2219½ Mabert Rd
- Lathouse Homer F (Ordie) retd h2922 Cedar St 353-5408
- Lathrop Charlotte retd h114 Union St Apt 2 354-4407
- Lathrop David R lab N&W r815 John St (WP)
- Lathrop James P (Betty L) mech Modern Htg h815 John St (WP) 858-2332
- Lathrop Margt tchr Wilson Sch r1734 7th St
- Lathrop Paula L clk H Leet Lbr r815 John St (WP)
- Lathrop Ray (Margt R) brkmm N&W h1734 7th St
- Latour John B (Betty R) h1706 7th St 353-6577
- Lau Alvin F (Janie S) with US Govt h1138 29th St 353-7740
- Lau Janie S Mrs coordinator Southern Tri-County 648 Bd r1138 29th St
- Laudeman Kathryn R (Wid Fredk D) retd h2702 Grandview Av 353-0132
- Lauder James (Patricia) driver Roy Mc Govney Constn h1733 Haig Av (WP) 858-4532
- Lauder Lawrence V (Lucille) retd h4234½ Rhodes Av (NB) 456-4538



**BOB'S
SUBURBAN
HEATING
&
COOLING**

★
**ELECTRIC
HEAT
PUMPS**

★
Dogwood
Ridge Rd.

Route 2
Wheelersburg
Ohio

★
Telephone
574-5652

Martiny's "One of Ohio's Good Stores"
 Tel. 354-4511

323

Lauder Louise C (Wid Julian P) clk Newberry's Dept Store h716
 Lakeview Av (NB) 456-4006
 Lauder Lucille A Mrs sec All Saint's Parish Ofc r4305 Flo Morgan
 Rd (R)
 Lauder Mildred B waitress Frank's Place h4234 Cedar St (NB)
 456-4645
 Lauder Philip G (Dorothy J) studt h1830 Jackson St 353-5834
 Lauder Richd A (Lucille A) emp State Hwy Dept h4305 Flo Morgan
 (R) 353-1027
 Lauder Robt V (Mary) eng State Hwy Dept h1655 Grant St 353-7338
 Lauder Robt W (Ronda G) acct Blazer Constn hCandlewood Dr Rt 2
 (W) Apt 507 574-2668
 Lauder Ronald J (Phyllis) sec-treas Portsmouth Docking h5557
 Endicott Av (Scioto) 776-2813
 Lauder Sylvia (Wid Bernard) h1933 Haig Av (WP) 858-5744
 Lauder W Dwane studt r1733 Haig Av (WP)
 Lauder Wm G (Betty) clk Krogers h1935 Haig Av (WP) 858-4391
 Lauderback Gayle h1723 Wayne Av Apt A
 Lauderback Phyllis nurse Scioto Mem Hosp rRt 4 Lucasville O
 Laulbee Michl r639 Moulton Pl
 Lauter Albert E lab N&W h1538 12th St 353-8013
 Lauter Dorothy L hRear 920 11th St 353-7185
 Lauter Evelyn E h1652 11th St
 Lavender Brenda ofc wkr Smith Drug h721 Harvard Pl Apt 2c
 Lavender Charles (Jean) emp Massie's Supermkt h1819 Mabert Rd
 353-1043
 Lavender Jean Mrs collection clk Natl Bk Of Portsmouth r1819
 Mabert Rd
 Lavender Jerry W (Patricia A) safety eng Inland Ins (Hunt W Va)
 h1528 Mound St 353-6983
 Lavender Judy E dep County Treas r1819 Mabert Rd
 Lavender Patricia slswn Piece Goods Shop r1528 Mound (R)
 Lavender R clk Book Rack
 Lavender Tony announcer WPAY rJackson Ohio
 Lavengood Merle E (Alene L) retd h1328 Offnere St 353-3024
 Lavengood Michl W studt r1328 Offnere St
 Lavengutt Jacob E social wkr County Welfare h2615 Ritchie St
 Lavey Robbin waitress Guiseppe's Pizza
 Lavinder Beatrice C Mrs clk County Welfare Dept r4622 New Garden
 Av (R)
 Lavinder Georgia Mrs h817 Grimes Av 353-3894
 Lavinder Jane A ofc rep Scioto Mem Hosp r817 Grimes Av
 Lavinder Wilford F (Beatrice C) plmb insp State h4622 Garden Av
 (R) 354-2711
 Law Clarence (Emily) genl jan TEL h4003 Gallia St (NB) 456-6779
 Lawder Winford studt r1912 Kinney's La
 Lawhorn Mickle (Sophia) retd h ws Marne Av 776-7508
 Lawhorn Ruth (Wid Melvin) h639 Moulton Pl
 Lawhun Albert (Ida) retd h311 Ohio Av (NB) 456-4465

THE DAVIS FUNERAL HOMES
 West Portsmouth 858-4100
 South Webster 778-2030
 Sciotoville 776-2115

On Old Route 52, Franklin Furnace, Ohio 45629

ROY C. SERGEANT, Owner and Administrator

FOUNTAINHEAD NURSING HOME
 24 Hour Nursing Care — Fire Proof — State Licensed and Approved

Tel. 574-6200

BAR and STRUCTURAL
STEEL

BRONZE BEARINGS

SIMPSON BROTHERS Machine Works, Inc.

Phone 353-6870

2204-06 Gallia St. 45662

GENERAL MACHINE
WORK
MACHINERY MAINTENANCE
WELDING



LUTHER TRANSFER, Inc.

MOVING AND STORAGE
LOCAL and NATIONWIDE

Agent — U.S. Van Lines, Inc.

353-6280
353-1873

324

- Lawhun Jackie (Linda) driver Pepsi-Cola rPO Bx 53 Quincy Ky
 Lawhun Leo E (Teiko) h6981 E Front St (W)
 Lawless James L (Georgene) emp EDS h4488 Spring La (R) 353-5937
 Lawless Jennings (Ruby E) retd h1531 4th St 354-1280
 Lawrence Bessie A retd h ws Milldale Rd (NB)
 Lawrence Gail F (Geneva H) engineering supvr Ohio Power h2513
 17th St 353-0811
 Lawrence Glenn tchr W Elem Sch r748 Sherman St
 Lawrence Howard G (Eula L) retd h1417 Linden Av 353-8854
 Lawrence James L (Joyce) agt Natl Life & Accident Ins rChillicothe
 Oh
 Lawrence Timothy D USA r1417 Linden Av
 Lawson A Y hLawson St (W)
 Lawson Armistice rLarkins St (WP)
 Lawson Armund r ns Duis Av (W)
 Lawson Becky J teller Security Central Natl Bk rRt 3 Wheelersburg
 Oh
 Lawson Bertha Mrs braider Mitchellace Inc r1376 11th St (WP)
 Lawson Betsy emp Rink's r8039 Chester St (W)
 Lawson Carl D (Clarice P) lab EDS h5365 Gallia St (Scioto) 776-2259
 Lawson Charles B (Sibyl) retd h4262 Oak St (NB) 456-5407
 Lawson Charles O retd h3352 Pleasant Av (NM) 456-5995
 Lawson Dairy (Taylor C Lawasn) 8044 Ohio River Rd (W) 574-6051
 Lawson Dennis F lab Harbison-Walker rSouth Shore Ky
 Lawson Ellen molder Williams Mfg h2223 Mabert Rd
 Lawson Eug H (Juanita) retd h1024 Seminole Av (W) 574-6405
 Lawson Fred (Bertha) h1376 11th St (WP) 858-2764
 Lawson Geo asst prin Nauvoo Elem Sch rRt 1 Box 397
 Lawson Gilbert (Linda) electn EDS h2333 Vinton Av
 Lawson Hazel h3983 Gallia St (NB) Apt 208
 Lawson Howard D emp EDS r7536 Ohio River Rd (W)
 Lawson James (Wanda) agt Nationwide Ins h8351 Hayport St (W)
 Apt 25
 Lawson Jerry L USA r817 Court St
 Lawson Judy Mrs emp Clarks h3709 Rhodes Av (NB)
 Lawson Kirby T (Vicki A) plant wkr Lawson Dairy h352 Duis Av (W)
 574-5732
 Lawson Linda Mrs (Hilltop Nursing Home) r2333 Vinton Av
 Lawson Linda D bander Mitchellace Inc r1376 11th St (WP)
 Lawson Milerd M (Wid Walter) emp Williams Mfg h7536 Ohio River
 Rd (W) 574-5235
 Lawson Nell L (Wid Denver W) dep clk Municipal Court h1033 28th
 St 354-2657
 Lawson Oliver W (Gertrude) steel wkr EDS h ns Duis Av (W) 574-5210
 Lawson Patricia S Mrs teller Natl Bk Of Portsmouth rRt 3
 Wheelersburg O
 Lawson Phyllis J ofc sec Lawson Dairy r7536 Ohio River Rd (W)
 Lawson Robt D mgr Sunoco Serv Plaza r8039 Chester St (W)
 Lawson Robert D mgr Sunoco Serv Plaza r8039 Chester St
 Lawson Sidney C (Ardith C) retd h1405 High St 353-1075
LAWSON STREET HOME SUPPLY INC, Roger L Altman
Manager, Appliances, Furniture, Carpet And Floor Covering,
11th St And Lawson St (45662) Tel 353-2500
 Lawson Taylor Jr (Becky J) mgr Lawson Dairy hSlocum Rd 776-2896
 Lawson Taylor C (Betty M) (Longhorn Steak Hse) r8039 Chester St
 (W) 574-2933

THE T. M. PATTERSON PAPER BOX CO.

705-15 FRONT ST. 45662

TEL. 354-2871

325

- Lawson Wade Jr (Evelyn F) supvr h211 Lincoln St (WP) (N Area) 858-5845
- Lawson Wendell USA r ns Duis Av (W)
- Lawson Woodrow (Kathryn) prod formn Harbison-Walker rRt 2
Wheelersburg O
- Lawwill Anna L h5705 Auburn Av (Scioto)
- Lawwill Nellie M retd h924 13th St 354-5318
- Lawyer Eula (Wid Michl) h1534 Poplar St 353-0368
- Lawyer John C (Ruth A) chiropractor 1616 Grant r2 Mile Hill (R)
- Lawyer Sandra K studt r1534 Poplar St
- Lax Jerry (Betty) dist mgr Commonwealth Life Ins rRt 1
Wheelersburg O
- Layberger Harry E driver Portsmouth Mixed Concrete rRt 3
Wheelersburg O
- Layberger Joan Mrs nurses aide Scioto Mem Hosp h3757 Rhodes Av
(NB)
- Layher Betty elev opr Sears rRt 1 Wheelersburg O
- Layne Christi L Mrs bkpg Security Cent Natl Bk r2517 Argonne Rd
- Layne John R (Louella) h1108 Findlay St 353-8842
- Layne Michl lab City Cemetery Dept h2517 Argonne Rd
- Layne Vernon B (Ruth H) formn N & W R R h1625 Coles Blvd
353-3442
- Layne Willie D emp Portsmouth Casting rGreenup Ky
- Layton Denver F (Doris) retd h1233 Front St 354-5889
- Layton James P coal stripper EDS r2710 Gilbert Av
- Layton Ralph A (Hermina) (Layton Refgr Serv) h2710 Gilbert Av
353-6179
- Lazenby Nellie r1112 2d St
- Leach Blanche Mrs pres Eight & Forty. Salon No 86
- Leach Carl (Laura) retd h4251 Sterling Av (NM) 456-4297
- Leach Clark D (Evelyn) mgr Foodland No 3 Mkt rFriendship O
- Leach Edward V Jr (Mary Katherine), City Solicitor, City Hall, Tel
353-5229, Attorney-At-Law, 402 Masonic Temple Bldg 602-10
Chillicothe St (45662), Tel 353-4191, h2460 Micklethwaite Rd
(45662), Tel 353-4820
- Leach Evelyn desk clk Ramada Inn rFriendship O
- Leach Jeffrey O studt r2460 Micklethwaite Rd
- Leach Jenny field dir Girl Scout Council Of Oh r1149 4th St
- Leach Karen L studt r2460 Micklethwaite Rd
- Leach Louise M (Wid Edw V) retd h716 Washington St Apt 14
353-2907
- Leach Marjorie E retd r2338 Micklethwaite Rd
- Leach Michl S reporter Portsmouth Times r1309 17th St
- Leach Ralph M (Blanche L) pntr GAC h2010 High St 353-0202
- Leach Robt W (Claribel) supvr Portsmouth Casting h3219 S Taylor Ct
353-1092
- Leach Thos (Pauline) h811 Findlay St Apt 804
- Leach Virginia E field dir Girl Scout Council h1149 4th St 353-6204
- Leadingham Danny (Susan) emp EDS h545½ Glenwood Av (NB)

Christian Lumber Company

1403 Fourth Street

West Portsmouth, Ohio

Phone 858-6644



307 CHILLICOTHE ST.

"WE SERVICE WHAT WE SELL"

TEL. 353-1655

RCM

TRI - STATE TV APPLIANCE
& FURNITURE, Inc.

ROGER KILGORES

RCM

**G S C
CLEANING
SUPPLIES
COMPANY**

HEADQUARTERS

**SALES
&
RENTALS
OF
CLEANING
SUPPLIES
&
EQUIPMENT**

224 COURT ST.

TEL.
353-5181

CENTER STREET TV

"We Service All Makes"

Tel. 574-6501

Wheelersburg

433 Center St.

PRE-CAST CONCRETE CO. INC.



Sewer Pipe—Grease Traps
Precast Steps, Stepping Stones
Building Supplies



2044 8th St.

Tel. 353-6610

326

- Leadingham David E (Betty L) parts mgr Barbour's Auto Parts h1526 Jackson St 354-1906
- Leadingham Eileen G slswn Marting Bros r558 Glenwood Av (NB) 353-0732
- Leadingham Geo W (Vesta E) sls assoc Towne & Country Realty h1819 Williams St 456-4605
- Leadingham James H (Eileen G) sgt Village Fire Dept (NB) h558 Glenwood Av (NB) 353-8664
- Leadingham James R (Kay) emp EDS h8802 Green St (W) 456-5877
- Leadingham Marcus L (Patsy L) tchr Mc Kinley Middle Sch h4316 Flo Morgan (R) 776-6513
- Leadingham Orland (Orland Leadingham's Studio) h3838½ Rhodes Av (NB) 353-8664
- Leadingham Robt L (Hettie M) retd h850 Russ St (Scioto) 456-5877
- Leadingham Ron L (Mildred L) wtchmn Co Home h2106 Jackson St
- LEADINGHAM'S ORLAND STUDIO (Orland Leadingham),**
Photographers, Commercial, Legal And Weddings, One Day Color Photo Finishing, Studio Location 3838 Rhodes Av (New Boston, 45662), Tel 456-5877
- Leake Goldie B retd h920 8th St 353-4823
- Leake Theresa dental asst Michl A Kelly rStennet St (W)
- Leasure Helen M Mrs ofc sec Ohio Univ-Portsmouth r2208 Grandview Av 353-3867
- Leasure John E studt r2208 Grandview Av
- Leasure Robt E (Helen M) slsmn Genl Sls h2208 Grandview Av 353-3867
- Leatherman Charles county supt County Sewage Treatment Plant rLucasville Oh
- Lebrun Darrell G (Kathy R) emp G P Logging h1235½ Lincoln St
- Ledbetter Agnes Mrs retd h3750 Gallia St (NB) Apt M1
- Ledingham Pamela emp Williams Mfg r1343 11th St (WP)
- Ledingham Ralph (Dortha) retd h1343 11th St (WP)
- Lee Arth C (Rosie) shakeout opr Dayton-Walther h1304 14th St 353-1824
- Lee Bom Sae (Jum Soon) phys h3124 North Hill Rd Apt 17 353-4034
- Lee Francis C (Patricia A) installer Tel Co h2605 Argonne Rd 354-4273
- Lee Gary (Gienna) driver Howard Martin Inc h1024 Stedman Av (Scioto)
- Lee H S MD (Min Sook) Physician, 811 Chillicothe St (45662) Tel 354-8828, h Rt 2 (Wheelersburg; 45694) Tel 574-5742
- Lee Kenneth mgr Angel Corp rBell Hill Rd (W)
- Lee Marjorie waitress Harolds's Foods rWheelersburg Oh
- Lee Robt E (Deborah A) chem US Steel h8066 Ohio River Rd (W) 574-5978
- LEE'S CONVENIENT STORE (Fred E And Betty J Freauf) Carry Out For Beer, Wine, Soft Drinks, Sundries And Groceries, 2350 17th St (45662) Tel 354-3735 (See Index To Advertisers)**
- Lee's Old Fashion Ice Cream 3800 Rhodes Av (NB)
- Leedom Alma L (Wid Robt) h2711 Grandview Av 353-0630
- Leedom Austin P (Wanda K) slsmn Christian Bible Society h1705 8th St 354-3404
- Leedom Mildred A (Wid Drew) retd h1943 20th St 353-2985
- Leedom R J h1312 Armstrong Pl



Security Central

"That's My Bank"

CALL 354-3261



327

LEET H LUMBER CO

WM B LUKEMIRE PRESIDENT-SECRETARY-TREASURER

H R MAYNARD GENERAL MANAGER
LUMBER

BUILDERS' SUPPLIES

KURFEES PAINTS

FREE DELIVERY-FREE PARKING

913 WASHINGTON ST (45662)

TELEPHONE 354-3251

(See Index To Advertisers)

Le Foy Ruby r2134 7th St

Legge Gertrude V Mrs fcty wkr Williams Mfg h1806 7th St 353-2255

Leggett Alice D bkpr AAA r3069 Orchard Dr

Leggett John I retd h1652 Highland Av 353-6633

Leggett John I Jr dispr C & O B & O r1652 Highland Av

Leggett Leon D (Alice D) retd h3069 Orchard Dr 354-1563

Lego Lucille Mrs retd h1414 16th St Apt 10 353-2509

Le Grand Boyd (Lucille) mgr C Herrmann & Sons Inc h2019 20th St 353-0762

Lehman Carol tchr Minford Elem Sch r2317 Cleveland Av

Lehman Harold B (Eleanor B) phys GAC h2140 Timlin Rd 353-3866

Lehman Julia H (Wid Simon S) h1018 21st St Apt E 353-8969

Lehman Sue C studt r2140 Timlin Rd

Lehman Sylvan retd h1635 22d St 354-2328

Lehman Tom (Kay) h6203 Bahner Rd (Scioto)

Lehn David C (Florin A) eng N&W h1820 11th St 353-3764

Lehn Michl D firemn N&W r1820 11th St

Lei Ken supt J J Blazer Constn rSun Hill Dr Bell Hill (Scioto)

Leichner Alma M (Wid Roy B) h2645 Shawnee Rd 353-6504

Leighenheimer Beatrice H (Wid Ernest D) retd h1545 Robinson Av 353-2672

Leighenheimer Betty A r1659 Jackson St

Leighenheimer David L (Jean) tchr Clay High Sch h4363 Gims Rd (R) 353-6602

Leighenheimer David L Jr studt r4363 Gims Rd (R)

Leighenheimer Debra J studt r1659 Jackson St

Leighenheimer Harold E (Betty M) head custdn US Grant Middle Sch h1659 Jackson St 353-7370

Leighenheimer John W (Nan) retd h1748 Jackson St 353-0543

Leighenheimer L Virginia cook Portsmouth High Sch r1129 8th St

Leighenheimer Wm E (Virginia A) pipe fr N&W h1129 8th St 353-5598

Leininger Harold D (Alice) eng GAC h4638 Garden Av (R) 353-8885

Leininger Steph emp Vo-Tech r4638 Garden Av (R)

Leiter Russell G instr Ohio Univ Portsmouth h1828 Summit St 353-0174

Lelija Anna r605 Front St



REALTOR

Sales — Rentals
Appraisers

8200 Gallia St.

Whealersburg, 45694

Tel. 574-6055

Scioto Trail at 29th St. 45662

Tel. 354-3118

- CHAIRS and DESKS
- FILE CABINETS
- REX-ROTARY MIMEOGRAPH
- ARTISTS' SUPPLIES
- DIGITATING EQUIPMENT
- RIBBONS and CARBON PAPER
- ROYAL TYPEWRITERS

607 Chillicothe St.

Tel. 353-1187

STAPLETON

OFFICE SUPPLY CO.

- SMITH-CORONA TYPEWRITERS
- FIREPROOF SAFES and CHESTS
- DUPLICATING MACHINES
- OFFICE and SCHOOL SUPPLIES
- GIFTS and GREETING CARDS
- CLARY ADDING MACHINES
- VICTOR BUSINESS MACHINES



**First
Federal
Savings
& Loan
Association**

80th Year

**HOME LOANS
INSURED SAVINGS**

843 Gallia

TEL.
353-1181

Wheelersburg
Branch
Tel. 574-5065

GOAD'S



**SERVICE
STATION**

7 AM To 10 PM

Located
Route 52 and
23 Intersection

**BRAKE WORK
HEADLIGHT
AIMING**

**FREE
PICK-UP
AND DELIVERY
SERVICE**

**1200
Gay St.
TEL.
353-9174**

**BOULEVARD
GARDEN
CENTER**

1720 Coles Blvd.

Tel. 353-0997



328

- Leman Linda ofc sec Wil-Car Enterprises
 Le Master Ardith Mrs bander Mitchellace Inc rSouth Shore Ky
 Le Master Charles J (Betty J) mill wkr h1650 Jackson St 353-8102
 Lemaster Don E (Lucille) glass blower GAC h2009 23d St 353-0791
 Lemaster Grace r3633 Rhodes Av (NB)
 Le Master Hattie M Mrs pkr Mitchellace Inc rRt 4
 Le Master Helen M (Wid Sterling P) retd h1238 3d St 353-4447
 Le Master Jayne R ofc wkr Samuel Levi & Co rBx 207 Wheelersburg
 Oh
 Lemaster Joyce dental asst Martin R Pierron rSouth Shore Ky
 Lemaster Leopha A (Wid Frank) retd h3750 Gallia St (NB) Apt K1
 456-6227
 Lemaster Lucille ofc sec Burcham Equip r2009 23d St
 Le Master Marie companion Florence Coldiron h7936 Gallia Pike (W)
 574-6416
 Le Master Paul R (Lynda) (Giovanni's Pizza) rRt 3
 Lemaster R T chf clk to asst supt N&W rRt 1
 Le Master Raymond J (Mary) jan Wheelersburg Elem Sch
 hCollingswood Av (W)
 Le Master Robt S (Elsie H) slsmn E Kahn Sons h4633 New Rose Av
 (R) 353-0453
 Le Master Roger B (Martha L) emp EDS h1243 Beech St (R) 354-1594
 Lemley Michl R USAF r3026 Michigan Av
 Lemley Wm M (Ramona M) insp Ins Serv Ofc Of Ohio h3026
 Michigan Av 353-8325
 Lemmons Shirley sten Portsmouth Receiving Hosp rRt 2 Bx 64
 Wheelersburg Oh
 Lemon Charles W lab City Pub Serv Dept r1721 Robinson Av
 Lemon Ethel Mrs Indry wkr Southern Hills Hosp rRt 1 Box 225
 Lemon Paul D r1625 Robinson Av
 Le Monne Helen r2108 Waller St
 Lemons Bertha F (Wid Charles F) retd h1701 Williams St 353-2418
 Lemons Wm R (Sandra) emp EDS h1065 Seminole Av (W) 574-2627
 Lenington Agnes C (Wid Marion E) retd h5627 5th St (Scioto)
 776-7445
 Lennex Paul (Betty) h1027 13th St
 Lenyo Margie Mrs teller Security Cent Natl Bk r3149 Sanford Dr
 (NB)
 Lenyo Michl (Margie) mgr De Lille Oxygen r3149 Sanford Dr (NB)
 Leonard Alta (Wid Emert) h2621 Mabert Rd 354-5503
 Leonard Charles (Mary K) policemn City Police Dept r1814 Baird Av
 Leonard Charles L (Betty I) constn wkr Butt & Head h2016 Argonne
 Rd
 Leonard Edna (Wid Saml) h2029 17th St 353-8878
 Leonard Marilyn J film librn Pub Library r1033 15th St
 Leonard Michl (Kathy) policemn City Police Dept h1814 Baird Av
 Leonard Rozella h1415 8th St (WP)
 Leonard Saml driver Union Mission Store r445 Front St
 Leport Frank (Betty L) constn wkr h400 Boundary St 353-1061
 Lesath Thelma J h1039 13th St 353-2481
 Lesko Danl P (Juanita) sanitary ofcr Environmental Health Section
 rBox 1135
 Leslie Blanche (Wid Garrett H) h2017 Robinson Av 353-7951
 Leslie Carl r1134 2d St
 Leslie Carl E r2017 Robinson Av
 Leslie Clarence E (Rose M) r2017 Robinson Av

MARVIN FRALEY REALTOR

Sales and Rentals

Citizens Plaza East, Wheelersburg, Tel. 574-2561



329

Leslie David tree trmr r2634 Mabert Rd
 Leslie Eula M Mrs h5607 Cherry St (Scioto)
 Leslie James E (Anita F) plmb h2503 Ritchie St 353-4539
 Leslie John G atndt Hobe's Rich Oil h820 1/2 Harvard Pl
 Leslie Mary maid Ramada Inn rRt 5
 Leslie Norma J r2017 Robinson Av
 Leslie Ralph H (Ruth) levelmn N & W R R h ns Basham Rd (NB) 456-5594

Leslie Raymond (Clara) h1666 1/2 Gallia St
 Leslie Raymond F (Hattie) h2634 Mabert Rd
 Leslie Ruth Mrs (Leslie's Mkt) rRt 4 Sciotoville Ind
 Leslie's Market (Ralph H And Mrs Ruth Leslie) gro 1235 Lincoln St 354-1389

Lester David A (Pamela) asst cash Portsmouth Bank rRt 1
 Lester Donna G sten Portsmouth Receiving Hosp rRt 1 Bx 284
 Wheelersburg O
 Lester Jack E (Gwen) installer Teleprompter Of Ports rRt 1
 Wheelersburg O
 Lester James L r2402 Scioto Trail
 Lester Joe G (Brenda) slsma Fred Brown Inc rRt 8 Wheelersburg O
 Lester Marilyn R Miss nurse Scioto Mem Hosp h1216 Bihlman Dr 353-2343

Lester Pamela bkpr Valley Sup rRt 1 Cullman Rd
 Lester Paul dock clk Standard Slag rScout Oh
 Lester Russell interim pastor Central Presby Ch
 Lester Virgil D (Ivory) read h1198 28th St 353-0616
 Lester Wm Jr (Linda L) brkmm N & W h2239 Vinson Av
 Lester Wm L (Galen L) eng N&W h2402 Scioto Trail 352-3635
 Leisure Dorothy Mrs med records clk Mercy Hosp r3050 Orchard Dr
 Leisure Harry L Rev Dorothy; interim minister Evangelical United
 Church Of Christ h3050 Orchard Dr 354-4638

Leisure Lizabeth J supt: r3050 Orchard Dr
 Lett Glen rHE20 Wayne Av Apt C
 Lett Lawrence E (Georgianne) read hRE20 Wayne Av Apt C 352-6292
 Lett Ronnie E (Le Monne) dentist 404E Gallia St (NB) xBar Route
 Lett Wm (Marie) read h1228 Front St
 Lev Bernard N Coris S; pres sec Samuel Levi & Co h2700 Shawnee
 Inc 352-7671
 Lev Edw E (Marlene) v-pres-treas Samuel Levi & Co Inc h301E
 Willow Way 352-3546

Lev Ann E supt: r301E Willow Way
 Lev Alma E (Vir Louis) read h1861 Gallant Crescent: 352-0100

LEVI BARNES & CO INC
 BERNARD N LEVI, PRESIDENT-SECRETARY
 EDWARD E LEVI, VICE-PRESIDENT-
 TREASURER
 FURNITURE AND APPLIANCES
 322 Gallia St. 456623

A PORTSMOUTH
 AREA INSTITUTION
 SINCE 1908



**THE ADAMS
 BAKING CO.
 BAKERS OF
 BETTER BREAD**

Gallia and Waller, Portsmouth, 45902
 Gallia at Newport, Wheelersburg, 45684

Brock Funeral Home, Inc.

353 5200
 574 5000

Newbury's Department Store

MEN'S and WOMEN'S CLOTHING — GIFTWARE
 SPORTSWEAR — HOUSEWARES

1132 Gallia, New Boston 45882 Tel. 458-4500



Tel. 353-4332

BOLDMAN
REALTY

1327 Kinney's La.

PAUL L. DOYLE
Nursery & Garden Center



Nursery Stock Garden Supplies

4857 Old Scioto Trail Rosemount
Tel. 354-5707

Floral Hills Memory Gardens

Rt. 1, Franklin Furnace, Ohio



"I am the resurrection and the life."

Tel. 574-2076

330

LEVI SAMUEL & CO INC—CONTD TELEPHONE 354-3244

- Levine Iron & Metal Co (Meyer Levine) 1011 Chillicothe St 354-2075
- Levine Meyer (Sylvia) (Levine's Wrecking & Junk Co) h3109 Woodridge Way 353-7912
- Levine Milton (Rosalie) phys 4218 Gallia (NB) h2106 Micklethwaite Rd 353-5508
- Levine Sherryl studt r2106 Micklethwaite Rd
- Levy Esther H rElmwood Village Ports
- Levy Lewis (Nationwide) rColumbus O
- Lewallen Arnold installer Kalb Mfg r7th St
- Lewallen Dorothy retd h2006 20th St Apt 2
- Lewis Arada (Wid Ralph W) h2102 Micklethwaite Rd 353-2709
- Lewis Arnetta Mrs bander Mitchellace Inc r1622 3d St
- Lewis Arth E (Janet) prin Lindsay Hollow Sch rRt 4 Lucasville O
- Lewis Audrey (Wid Edw H) h2215 Mabert Rd 354-2084
- Lewis B H studt r2528 Gallia St
- Lewis Bill (Edith W) retd h3832 Pleasant Av (NM) 456-5219
- Lewis Blondie G studt r2528 Gallia St
- Lewis Carl E (Mary A) clk N & W h2423 Sunrise Av 353-2822
- Lewis Carl R constn wkr h1227½ Hutchins Av
- Lewis Carlton T (Shirley A) mech N&W h2336 Micklethwaite Rd 354-3941
- Lewis Carolyn J ofc wkr Adams Baking r1815 Vinton Av
- Lewis Charles E (Patty L) mech Bob & Floyd's h1347 12th St (WP)
- Lewis Claude A (Arnetta F) constn wkr Champion h1622 3d St 353-4833
- Lewis Claude B (Helen) asst sls mgr West & Sou Life rMinford Oh
- Lewis Clifford C (Rosalie A) lab E D S h430 Glover St 354-3371
- Lewis Clyde Jr (Betty J) constn wkr h6119 Bahner Rd (Scioto)
- Lewis Connie Mrs ofc wkr Portsmouth Times rBx 654 South Shore Ky
- Lewis Dale (Edna) brklyr Lancaster Constn rFirebrick Ky
- Lewis Darald E stockmn Portsmouth News Agcy rScioto Dale Oh
- Lewis David mtcmn Scioto Mem Hosp rMc Dermott Oh
- Lewis David L studt r2730 Shawnee Rd
- Lewis Debra nurses aide Mercy Hosp rSouth Shore Ky
- Lewis Delbert (Mildred L) yd dept wkr E D S h2131 Waller St 353-6242
- Lewis Donald (Diana S) constn wkr h4265½ Oak St (NB)
- Lewis Donald L retd h1554 10th St 353-2634
- Lewis Donald M (Sue) plmb U S Chem h3848 Gallia St (NB) 456-5757
- Lewis Doris E Mrs cook Mercy Hosp rFirebrick Kentucky
- Lewis Dorothy nurse Scioto Mem Hosp r1015 22d St
- Lewis Dorothy h3983 Gallia St (NB) Apt 308 456-4964
- Lewis Dorothy E Mrs nurse Portsmouth Receiving Hosp r4380 Rhodes Av (NB)
- Lewis Dorothy M (Wid Chester W) nurse County Bd Of Health h2730 Shawnee Rd 353-6238
- Lewis Earl A (A Geneva) sta firemn Portsmouth Receiving Hosp h1427 Findlay St
- Lewis Earl A (Sue E) lab N & W h1020 16th St
- Lewis Earl T retd h1515 Grandview Av 353-2541
- Lewis Ed C (Connie S) h1823 Valley St (NM) 456-5676
- Lewis Edith C Mrs dishwasher Bake Shop Coffee Shop h1616 Robinson Av



McGovney Ready Mix, Inc.

READY MIXED CONCRETE

Tel. 353-4111

55 River Ave. 45662

P. O. Box 510

331

- Lewis Elwood C Jr (Sandra J) carrier US Postal Serv h1373 3d St
(WP) 858-2003
- Lewis Ernest H (Bethel) agt West & Sou Life h326 4th St 353-0403
- Lewis Fern Mrs braider Mitchellace Inc rSouth Shore Ky
- Lewis Frank supvr Wil-Car Enterprises
- Lewis Franklin D (Joyce) program dir W N X T Radio Sta h903
Bertha Av 354-4046
- LEWIS FURNITURE CO THE, Paul G Warsaw Mgr, Furniture,
Appliances And Floor Coverings, 217-21 Chillicothe St (45662),
Tel 354-2826**
- Lewis Gary emp Williams Mfg r615 Brown St
- Lewis Gary W (Rowean) hCenter St (W) 574-6831
- Lewis Geneva nurses aide Scioto Mem Hosp r1427 Findlay St
- Lewis Georgia (Wid Sam) retd h811 Findlay St Apt 511 354-1008
- Lewis Gertrude (Wid Robt) h508 Campbell Av
- Lewis Glen E (Karen S) prod wkr Bhiels Farm h402 Campbell Av
353-8793
- Lewis Glenn (Garnett) retd h4213 Gallia St (NB)
- Lewis H Michl studt r2102 Micklethwaite Rd
- Lewis Harry L Rev (Wilma D) evangelist Harding Av Ch Of Christ
h5396 Winchester Av (Scioto) 776-2239
- Lewis Hayden W (Mary A) retd h2513 Richardson Rd 353-1585
- Lewis Helen ofc sec Boy Scouts Of Am rLucasville Oh
- Lewis Helen A Mrs nurse Mercy Hosp h2927 North Hill Rd 353-4345
- Lewis Helen L food emp Kresges r2215 Mabert Rd
- Lewis Helen L bkpr Emrick-Scott Funeral Home rRt 4 Lucasville O
- Lewis Henry E retd h840 7th St Apt 8 354-3927
- Lewis Henry E Jr (Sally D) formn EDS h2625 Ritchie St 353-0554
- Lewis Ida M h1129 12th St
- Lewis Ida M Mrs retd h1112 Findlay St
- Lewis James (Rose) retd h1701 Kendall Av Apt E
- Lewis James (Margt J) slsmn Central Oh Distr h1115 3d St 353-1077
- Lewis James F emp Youth Center r2227 6th St
- Lewis James J (Doris D) correctional ofcr SOCF h1623 Lawrence St
(NM) 456-6684
- Lewis Janet ofc sec Desco Emps Fed Credit Union rRt 4 Lucasville
Oh
- Lewis Janice I nurse Scioto Mem Hosp r2921 Coles Ridge
- Lewis Janis Mrs h4211 Pine St (NB)
- Lewis Jennie studt h3701 Rhodes Av (NB) Apt P2
- Lewis Jimmie R (Barbara J) emp N&W h1532 7th St 353-0665
- Lewis Jo Ann clk Operation Mainstream rLucasville Oh
- Lewis John h138 Custus St (WP)
- Lewis John C (Mary J) pres Daniels-Head & Associates h3360
Seneca Dr 353-4840
- Lewis John E (Nellie O) retd h629 Lynn St (Scioto) 776-6367
- Lewis John G (Geneva) emp Jackson Sch h120 Custus St (WP)
858-5323
- Lewis John L (Louise) retd h709 3d St 353-8691



Insurance
By Phone

**"HOWARD"
and
"JOHN"
BERNDT**

Tel.
353-3121

709 6th
45662



**CLASSIC LANES
823 Chillicothe
353-9158**

**RAINBOW LANES
1400 Kendall Av.
353-9122**

**SUNSET LANES
2330 17th St.
353-9125**



Uneca Inc.

ELECTRICAL CONTRACTORS

2304 GRANT ST.

TEL. 354-5666



GLAD TIDINGS

Book
Store

RELIGIOUS

GOODS

Books

CHURCH
SUPPLIES

816

4th

St.

TEL.

354-1717



- Design
- Planting
- Seeding
- Maintenance
- Sodding
- Nursery Stock

U.S. 23 North

TEL.

354-3353



GUISEPPE'S PIZZA

"BEST ANYWHERE"

PORTSMOUTH
354-2846

NEW BOSTON
456-4146

WHEELERSBURG
574-2545

332

- Lewis Jonette Mrs teller Ohio Valley Gas Co r1521 Coolidge Av
 Lewis Joseph R (Judy A) lab Village Serv Dept (NB) h3308 Gallia St
 (NB) 456-4981
 Lewis Joy L (Wid Forrest E) opr Tel Co h2528 Gallia St 353-0956
 Lewis Judy Mrs waitress Town House rSouth Shore Ky
 Lewis Karen S tchr Notre Dame High Sch r2730 Shawnee Rd
 Lewis Kathryn ofc sec Hayes Donaldson Wittenmyer & Partners rRt
 4 1220 Charlevoix (WB)
 Lewis L L pres W Mtr Co h8003 Gallia Pike (W)
 Lewis Leona M waitress Giles Restr r2227 6th St
 Lewis Louise Mrs ward clk Mercy Hosp h1402 Kinney St
 Lewis Lovell (Hope) retd h1834 Grant St 353-3664
 Lewis Lowell atndt Star Serv & Petroleum Co rQuincy Ky
 Lewis Margt cook A & W Root Beer r3162 Walnut St
 Lewis Margaret Mrs clk Mercy Hosp r4026 Pleasant Av
 Lewis Marjorie waitress Sunset Lounge
 Lewis Mary E (Wid Walter) h8448 Granite St (W) 574-6471
 Lewis Maude (Wid John R) pres Lewis Pie Inc h1417 4th St 353-3039
 Lewis Melvin (Trixie) mech dept EDS h3831 Stanton Av (NB)
 456-5886
 Lewis Michl R lab Harbison-Walker rWheelersburg Oh
 Lewis Myrtle h3983 Gallia St (NB) Apt 408 456-5290
 Lewis Natalie r1115 3d St
 Lewis Norma J Mrs clk New Boston One Day Clns h1708 3d St
 354-5279
 Lewis Ora (Wid Lovell E) h811 Findlay St Apt 702
 Lewis Othel (Dorothy E) clk True Value Stores h4380 Rhodes Av
 (NB) 456-4139
 Lewis Paul E formn Mc Govney Constn rVanceburg Ky
 Lewis Pearl F (Wid Geo E) h811 Findlay St Apt 405
**LEWIS PIE CO INC, Mrs Maude Lewis Pres, Robert M Lyles V-
 Pres, Home Made Pies, Fresh Daily, We Cater To Banquets
 And Restaurants, Bakery 1417 4th St, Tel 353-3039, Retail
 Store 419 Chillicothe St, Tel 353-1508**
 Lewis Priscilla (Wid Bennie W) retd h514 S Washington Blvd (WP)
 858-4679
 Lewis Ralph (Carolyn) mech Modern Htg Sup h1815 Vinton Av
 Lewis Ralph (Jean) transfer mn Harbison-Walker h2720 Dorman Dr
 Lewis Raymond D (Ethel L) ctr Williams Mfg h8 Union St 353-6707
 Lewis Richd L (Carol) driver Rhinehart Transfer h2906 Belmont Av
 (WP) 858-4392
 Lewis Richd M (Olive M) h1223 3d St 353-7428
 Lewis Robt coremkr Portsmouth Casting rSouth Shore Ky
 Lewis Robt E chem opr GAC r2625 Ritchie St
 Lewis Robt N div serv formn Ohio Valley Gas Co h2244 Vinton Av
 353-6938
 Lewis Roger (Jody) emp EDS h1521 Coolidge Av (Scioto)
 Lewis Ronald wtchmn Standard Slag rHay Port Rd
 Lewis Rose rElmwood Village Ports
 Lewis Rowena D Mrs kitchen wkr Southern Hills Hosp rBx 54
 Wheelersburg Oh
 Lewis Roy (Kath) waste water opr County Sewage Treatment Plant
 h1220 Charlevoix St (W) 574-6278
 Lewis Russell driver Wil-Car Enterprises h610 9th St
 Lewis Russell H (Martha) equip orp County Welfare Dept h3162
 Walnut St 353-7117

OHIO ASPHALT PAVING

STANDARD MATERIALS INC.

HIGHWAYS—COMMERCIAL—INDUSTRIAL

Area's Largest Producer of Asphaltic Concrete

Plant and Office 1115 Kendall Ave.

Tel. 353-2101

333

- Lewis Ruth slswn Marting Bros r956 Liberty St (Scioto)
Lewis Ruth E (Wid Virgil R) retd h1412 6th St 353-4206
Lewis Ruth O (Wid James) retd r2733 Grandview Av
Lewis Shirley Mrs clk N & W R R r2336 Micklethwaite Rd
Lewis Steph r615 Brown St
Lewis Steven USN r5396 Winchester Av (Scioto)
Lewis Susan emp Dari-Creme rRt 4 Sciotoville Oh
Lewis Susie Mrs aide Mercy Hosp rLucasville Oh
Lewis Vicki Mrs ofc sec Scioto Mem Hosp rEden Park Oh
Lewis Virgil R reconditioner Glockner Chev rSouth Shore Ky
Lewis W E (Beverly) r3164 Gallia St
Lewis W M & Associates (Wm M Lewis Jr) electrical engs consulting
740½ 5th St 354-3238
Lewis Walter E (Mary C) transport hauler Phoenix Pie Co h21
Offnere St 353-7477
Lewis Wm E (Margt) constn wkr h4026 Pleasant Av (NM)
Lewis Wm M (Viola) retd h8077 Bell St (W) 574-6373
Lewis Wm M Jr (Ruth A) (Wm Lewis & Associates) rRt 2
Lewis Wilma R (Wid Thos) h615 Brown St 353-6540
Leysatch Walter h1211 14th St Apt A
Libby Dean (Marilyn) night wtchmn Wheelersburg High Sch h415
Boundary St
Libby Eva J Mrs mgr Scioto Valley Garden Apts (Rental Ofc) rSouth
Shore Ky
Libby Marcella I Mrs h815 Prospect St 353-6178
Libby Robt G (Eva J) mtce supvr Scioto Valley Gardens Apts rSouth
Shore Ky
Libby's Beauty Shop (Mrs Mary E Mershon) 5624 Cherry St (Scioto)
Liberty Cafe (Steve S Kielmar) restr 1430 Chillicothe St 353-9275
Liberty Carry-Out (Steve S Kielmar) beer & wine 1426 Chillicothe St
353-6089
Liddle Cath D Mrs proof opr Portsmouth Bank rStout O
Liddle David rLarkins St (WP)
Liddle Irene (Wid Herbert) recept Sol Asch hLarkins St (WP) 858-2583
Liddle Maurice atndt Magee's Sohio Serv
Liebold Rick slsmn Electro-Grand Sew-Vac Center r6th St
Liemaster Gerald r2006 Pershing Av (WP)
Liemaster Richd T (Pauline M) clk N & W h2006 Pershing Av (WP)
858-2216
Life Federal Credit Union Frances Dudit Pres Mrs J Langford Sec E
Newsom Treas 8232 Gallia Pike (W) 574-5059
Lightfoot Eula (Wid J E) retd h1002 Center St (W) 574-6862
Lightfoot James C atndt Bonded Oil rWayne Av
Lightfoot James E Jr (Phyllis L) dispr N & W R R h1228 21st St
Lightfoot Wm R retd h1025 Kent St Apt 3h 353-5260
Likavec Henry R (Margt A) emp E D S h3161 North Hill Rd Apt 3
358-7212
Likavec Margaret A Mrs nurse Mercy Hosp r3161 North Hill Rd Apt
3
Like Ruth asst bkpr Kresges h1666½ Grant St
Likens Pam slswn Master Portrait Studio rWest Portsmouth Oh
Liles See Also Lyles
Liles Barber Shop (Larkin J Liles) 1601 11th St
Liles Carla h1763½ 11th St Apt 4
Liles David A studt r1313 Pennsylvania Av (NB)
Liles Edward prsr Vogue Clns & Shirt Lndry r1233 9th Ports

CENTRAL HEATING & AIR CONDIT- IONING CO.



1001
Washington
St.

TELS.
354-2317
353-6150
NITE
858-4306
858-5922

CUSTOM CARPETS INC.

"Shop at
Home
Day or
Evening"

AS
CLOSE
AS
YOUR
PHONE

729
6th St.
45662

Tel.

354-2893

*Neal
Hatcher*
REALTOR



Residential
Commercial
Farms
Rentals

828 8th St.

Phone
354-5654

**LEE'S CONVENIENT
STORE**

BEER - SUNDRIES - GROCERIES

Tel. 354-3735

2350 17th St.



Keystone Printing Co.

"Over 68 Years of Service"

842-46 Fourth Street

Tel. 354-1370

334

- Liles Eug W (Betty L) crane opr EDS h1313 Pennsylvania Av (NB) 456-5990
- Liles Garnet F Mrs slwn Marting Bros r1151 3d (WP)
- Liles James mech H & D Cycle Shack
- Liles Jane h1723 Wayne Av Apt L
- Liles Kathy J h1418 16th St Apt 28 354-3307
- Liles Larkin J (Audrey) (Liles Barber Shop) h5608 Auburn Av (Scioto) 776-2214
- Liles Linda h816 Grimes Av 353-7564
- Liles Lorene Mrs tchr Friendship Sch h1829 Valley St (NM) 456-4522
- Liles Rita tchr Roosevelt Sch rRt 1 Bx 121
- Liles Sharon waitress Brown Derby h115 Boundary St Apt 9 354-5445
- Liles Sophia rElmwood Village Ports
- Liles Thos F (Garnet F) repr Morton Last h1151 3d St (WP)
- Lillick Lillian M (Wid Carl) h422 Roosevelt Ct
- Liming Robt E (Ione I) slsmn h811 Findlay St Apt 506 353-2322
- Limle Edw B retd h427 Offnere St 353-5600
- Linck Anna A telegraph editor Portsmouth Times r1710 Grandview Av
- Linck Arth J (Estelle) retd h1710 Grandview Av 353-6562
- Linck Dorothy S Mrs retd h1608 Carroll Av
- Lincoln Apartments 709 Lincoln St
- Lincoln School Earl Throckmorton Prin 1121 Kinney's La 353-7569
- Lindamood David R (Sue A) emp EDS h1123 Kent St Apt 9f 354-5588
- Lindamood Iva recpt Pepsi Cola rRt 2 Bx 7 Scioto
- Lindamood Robt (Iva) emp N&W h5006 Wilson Av (Scioto)
- Lindamood Sue A nurse Scioto Mem Hosp r1707 Kenlee La
- Lindamoode Apts 522 5th St
- Lindamoode Thelma Mrs retd h522 5th St Apt 6
- Lindberg Roberta psychologist Portsmouth Receiving Hosp rBx 42 Lucasville Oh
- Lindeman James driver Acme Cartage rStockdale O
- Linder D F clk Burger Chef
- Linder Wayne (Mabel) instr Ohio Univ-Portsmouth h3379 Harrisonville Pike 456-5911
- Lindley Connie speech-hearing therapist W P Bd Of Educ r1512 Franklin Av
- Lindner Carl F (Dora) retd h618 9th St 353-7542
- Lindner Edw Jr (Debrah) lab EDS h547 6th St 353-8354
- Lindonood Cheryl waitress Burger Chef
- Lindonwood Caryl waitress Alfie's Fish & Chips
- Lindsay Dennis D studt r1601 6th St
- Lindsay Hollow School Arth E Lewis Prin Lindsay Hollow Rd 776-2605
- Lindsay Wm D (Anne L) chiropractor 1601 6th St h1601 6th St
- Lindsey Beatrice L retd h1812 Grant St 353-6166
- Lindsey Eliz S sten Scioto Mem Hosp rRt 2 Box 555 Lucasville O
- Lindsey Ernest (Ruthann) constn wkr h1823 Offnere St 354-2163
- Lindsey Gloria Mrs h1515 3d St (WP) 858-5107
- Lindsey Melissa waitress Hale's Dairyland r1515 3d St (WP)
- Lindsey Ruthann Mrs nurse Mercy Hosp r1823 Offnere St
- Lindsey Tunis night aud Ramada Inn rRt 2 Lucasville
- Linger Ruth S Mrs exec sec County Children Serv Bd h2902 Cedar St 354-2447
- Link J D (Sally) h2629½ Scioto Trail
- Link J D (Vickie) emp N V W h2620 Grandview Av

Hilltop Nursing Home

FOR WOMEN

1319 Spring St.

Tel. (614) 353-6672



335

Linkenhoker Eliz tchr Portsmouth High Sch r3007 Forrest Av
Linkenhoker Ervin D (Eliz S) signal supvr Norfolk & Western h3007
Forrest Av 353-0894
Linkenhoker Leigh r3007 Forrest Av
Linkous Arth pugger Harbison-Walker rRt 3 Wheelersburg O
Linthicum Henrietta (Wid Henry) retd h1126 14th St 353-5783
Lintz Addie M (Ollie M) lab Scioto County Engineer rLucasville Oh
Lintz Albert C (Thelma R) (Lintz Refgr) h1823 Highland Av 354-2029
Lintz Carl J (Kathleen) lab formn Scioto County Engineer rRt 2
Lucasville O
Lintz Floyd (Jeanette) atndt Mc Clintic's Rich Oil rRt 2 Sciotoville O
Lintz Geo (Myrtle) emp State Hwy Dept h1913 Mabert Rd
Lintz Kathy cla studt Mercy Hosp rLucasville Oh
Lintz Lavon E (Edna M) lab EDS h1131 Rosemount Rd (R) 353-1708
Lintz Ralph E (Erma E) mech Modernized Refgr h1054 18th St
353-6327
Lintz Refrigeration (Albert C Lintz) 1823 Highland Av 354-2029
Lintz Richd K (Judy A) crane opr E D S h1909 Mabert Rd 354-3827
Lipker Arline E (Wid Vaughn H) retd h1411 Lincoln St 353-6055
Lipker Ronald county chairmn Metzenbaum For Senator Committee
Lipscomb May D Mrs bkpr Scioto Building Units h1531 High St
354-3501
Lisath Joseph S (Lillie M) hlpr EDS h1219 14th St Apt G
Liss Bonnie h8351 Hayport St (W) Apt 21
List Gertrude (Wid Geo A) h1617 Highland Av 353-4321
List Hugh E (Eleanor R) retd h2134 Grandview Av 353-8423
List Tom K tchr Columbus O r2134 Grandview Av
Liston Bessie (Wid Wm J) h210 Poole St (WP) 858-5697
Liston Bill slsmn Henry Oberling Mtr r210 Poole St (WP)
Liston Homer P (Alice) driver Standard Oil h1312 4th St 353-8996
Liston Lowell L (Virgie M) condn N & W h1424 Park Av 353-0582
Liston Patricia studt r2121 Summit St (WP) (N Area)
Liston Virgie M Mrs nurses aide Scioto Mem Hosp r1424 Park Av
Liston Wm F (Carol B) emp Dupont (Wurtland Ky) r1539 2d St (WP)
Liston Wilma J (Wid Wm J) retd h2121 Summit St (WP) (N Area)
858-4218
Literal C Mae r4338 Bradford St (R)
Literal Geo W sta firemn Portsmouth Receiving Hosp rBox 574
Literal J Scott servmn Home Sup r1523 Charles St
Literal Marynelle L (Wid Cecil C) h1523 Charles St 353-0641
Litland Incorporated Ray Litteral Pres David Litteral V-Pres land
ownership es Ohio River Rd (W)
Litreal Robt emp Dayton-Walther rPeebles Oh
Litten Arth G (Charlotte B) planner Ohio Power h2928 North Hill
Rd 354-1329
Litteral David v-pres Litland rBox 21 (W)
Litteral David G (Betty G) lab N&WRR h909 Wall St
Litteral Ernest (Rowena R) retd h es Ohio River Rd (W) 574-8024
Litteral Frank D (Judith A) supt OSCO r1625 Jackson St
Litteral Jacqueline tchr Happy Hearts Sch rRt 5
Litteral John S (Donna S) servmn Home Sup h880 Bertha Av Lot 4
Litteral Linda clk Smith Drug rRt 5
Litteral Lois L Mrs x-ray tech Portsmouth Radiologists rSouth Shore
Ky
Litteral Merrill V (Della) retd h2126 8th St 354-1143
Litteral Morris retd h1010½ Gallia St

DE LILLE
OXYGEN
COMPANY

LINCOLN
WELDERS

Oxygen
Acetylene
Oxygen - For
Hospital Use
Lincoln
Welders
Sales and
Service

CALL
354-1155

1125
CHILLICOTHE
ST.

HOME
SUPPLY
CO.

RCA
RADIO
TELEVISION



HOME
Appliances

Sales-Service

1021 Gallia

Phone
353-4173

JONES AUTO BODY SHOP

COMPLETE
BODY
REPAIRING

INSURANCE
ESTIMATES
INVITED

NO
OBLIGATION

1544
GALLIA ST.

PHONE
353-2090

Ray
Houck
Home
Improvement
Center
Fence Div.

In Sciotoville
5611
Gallia St.

Tel.
776-2237

CHAIN LINK
INDUSTRIAL
PRIVACY FENCES

Memorial Burial Park

"The Tri-States' Most Beautiful Cemetery and Mausoleum In Our Opinion"
Established 1925

Office at the Park, P.O. Box 56, Wheelersburg, Ohio 45694
2 Miles East of Wheelersburg on Route 52

Tel. 574-2591

336

Litteral Ray pres Nancy Rae Inc rBox 21 (W)
Little Debbie ofc sec Robt L Fraley
Little Geo L (Alma) retd h1226 North Av 353-1584
Little James retd h3701 Rhodes Av (NB) Apt L2
Little Jimmy L r3618 Gallia St (NB)
Little John R (Pauline D) retd h5519 Auburn Av (Scioto) 776-6557
Little John R Jr (Sandra M) tchr W Elem Sch h5623 Kentland Av
(Scioto) 776-6014
Little Luther clk C Hermann & Sons
Little Steve hRear 7353 Gallia Pike (W) 574-6302
Little Verla Mrs sec Scioto County Humane Soc h1914 Valley St
(NM)
Littleton Doris ofc sec United Meth Ch r2716 S Willowway
Littleton Emory E mech G A C h1309 Mc Connell Av 353-0476
Littleton Grace L (Wid Millard O) h418 4th St 353-8592
Littleton Jennie r1319 Spring St
Littleton Mary A (Wid Ernest G) h309 Washington St 353-1707
Litton Betty (Wid Arlin) h1808 6th St
Litz Arnold L slsmn Gil Galyean h1939 Haig Av (WP)
Litz Billy O (Joan) lab EDS h3d St (W) 574-2728
Litz Denise J slswn Sears r1741 Pershing Av (WP)
Litz James E (Lovella) driver Coml Mtr Frt h1741 Pershing Av (WP) 858-4339
Litz Nanita studt r3d St (W)
Litz Violet L (Wid Wm T) retd h510 Custus St (WP)

LIVINGSTON & CO INC

LARRY E LIVINGSTON VICE PRESIDENT
MRS WANDA L LIVINGSTON SECRETARY
ROGER LIVINGSTON TREASURER
SCRAP IRON AND METAL DEALERS
2502-2560 GALLIA ST (45662)
TELEPHONE 353-0763
(See Index To Advertisers)

Livingston David E MD
(Joan)
General Surgery
1723 27th St (45662)
Telephone 353-2830
h3231 Seneca Dr
Telephone 353-2943
Livingston Larry E (Lindsey J) pres Livingston & Co h2104 Oakland
Crescent 354-3075
Livingston Lindsey J Mrs emp Mercy Hosp r2104 Oakland Crescent
Livingston Roger L treas Livingston & Co h3100 North Hill Rd Apt 4
353-4020
Livingston Wanda L (Wid Edw L) sec Livingston & Co h3361 Seneca
Dr 353-8658
Llewellyn Gary (Karen) emp Dayton-Walther h880 Bertha Av Lot 41
353-6230
Llewellyn Kenneth J USN r1907 Charles St
Llewellyn Kenneth R (Dolly K) carp R A Brown Constn h1907
Charles St 353-1282
Lloyd Dale W (Mary E) retd h310 City View Av (WP) 858-5734
Lloyd Marjorie D (Wid Thos C) retd h1660 4th St 353-3794

1892—OUR 82nd YEAR OF SERVICE—1974.

American Savings & Loan Assn.

Insured Savings—Home Financing

503 Chillicothe St. 45662

Tel. 354-3177

337

- Locher Carl R (Barbara G) slsmn Sears h1647 Rosemount Rd (R) 353-2981
- Locher Chester (Carolyn) formn D S C h1320 5th St (WP) 858-5979
- Locher John E (Vickie L) lab Homer Hoover Roofing h1328 Main St (WP)
- Lockard D chairmn Selective Serv Sys Loc Bd No 64 rWellston Oh
- Lockard Paul E mech Ohio Natl Guard Hq rGeorgetown O
- Locke Geo T retd h1311 Gallia St 353-2928
- Locke Lottie (Ella) retd h3701 Rhodes Av (NB) Apt P1
- Locke Mary hLawson St (W) Apt 10
- Locke Robt (Judy) lab Dow Chem h5th St (W) 574-5062
- Lockert Kenneth E (Betty) lab Scioto County Engineer rFranklin Furnace Oh
- Lockhart Barbara nurses aide Southern Hills Hosp rRt 2 Box 323 Sciotoville O
- Lockhart Ella J (Wid Wm) r1327 Haig St
- Lockhart Gary L (Nancy E) servmn Ben's Music h1357 Hogan St (R) 354-3379
- Lockhart Jerry (Thelma) driver Washington Sch h1025 Longview Av (WP)
- Lockhart John driver Pepsi-Cola rBox 22 South Webster O
- Lockhart Kenneth W (Lela G) supvr Mitchellace Inc h1226 Mayo St (Scioto) 776-6774
- Lockhart Lillian (Wid Victor G) h1225 North Av 353-6035
- Lockhart Linda nurse aide Mercy Hosp rSouth Shore Ky
- Lockhart Margt clerical wkr City Bd Of Educ rSouth Shore Ky
- Lockhart Mary rElmwood Village Ports
- Lockhart Mervin (Mary M) driver Dan Baker Sanitary Serv h1108 Gay St
- Lockhart Reba L retd h726 Lakeview Av (NB) 456-5243
- Lockhart Richd M (Jean) comndr Ohio Natl Guard Hq
- Lockhart Robt T (Virginia) retd h1651 11th St 353-4513
- Lockhart Wm (Penny) lab Fodge Garbage Colln h1106 Gay St
- Lockner Dorothy E (Wid Edw F) h818½ Chillicothe St 353-3269
- Lockwood Clara M Mrs bander Mitchellace Inc h2229 Charles St
- Lockwood Lillian D (Wid Ranson) retd h534½ 6th St
- Lodwick Blanche Mrs retd h718½ Lakeview Av (NB) 456-4206
- Lodwick Carolyn recpt Jack D White rFranklin Furnace O
- Lodwick J Gregory (Diana) linemn hlpr Ohio Power r3405 Rhodes Av (NB)
- Lodwick James F (Janet L) electronic wkr E D S h718 Lakeview Av (NB) 456-5811
- Lodwick Michl (Karen) studt h422½ Glover St
- Lodwick Paul hCandlewood Dr Rt 2 (W) Apt 312 574-6002
- Lodwick Wm H (Betty J) iron wkr EDS h1019 28th St
- Loevenguth John (Darlene) slsmn Dolly Madison Cakes rCareys Run (WP)
- Loevenguth Marion C (Helen L) shoe wkr Williams Mfg h1407 16th St 354-1138
- Loft David L (Mabel) genl mgr Loft Pntg h2506 Timlin Rd 353-8133
- Loft Jack (Loft Pntg) h1327 Offnere St Apt 1
- Loft Larry V (Betty P) (Loft Realty Co) h3304 Westwood Dr 353-0288

OHIO PHONE 353-4330

REALTOR

KY. PHONE 932-3467

CHARLES EUTON

1628 Grandview Av.

We Service All Makes
Color TV-Stereo and Hi-Fi

SCIOTO TELEVISION

Tel. 354-1289

Established 1856

W. L. E. T. Lumber Co.

Tel. 354-3251

913 Washington St. 45662



REALTOR®

ERNIE KENNARD

REALTOR

"Put Kennard In Your Yard"

PHONE 354-6633

1631 OFFNERE ST.

BICKETT MACHINE & SUPPLY CO.

MACHINE SHOP—WELDING—ELECTRIC MOTOR REPAIR
METALLIZING—ORNAMENTAL IRON

DISTRIBUTOR OF AIRCO WELDING SUPPLIES and GASES

1411 Robinson Ave. 45662

Tel. 353-5710

338

LOFT PAINTING CO

DAVID LOFT, GENERAL MANAGER
PAINTING CONTRACTORS
COMMERCIAL, INDUSTRIAL AND RESIDENTIAL
DRY WALL SYSTEMS, METAL STUDS
1617 CHILLICOTHE ST (45662)

TELEPHONE 353-5123

NITE TELEPHONE 353-8133

(See Index To Advertisers)

LOFT REALTY CO

(LARRY V LOFT)
REALTOR, PROPERTY MANAGEMENT
WE BUY, SELL AND TRADE
SERVING THE AREA SINCE 1924

1617 CHILLICOTHE ST (45662)

TELEPHONE 353-5123

(See Index To Advertisers)

- Logan Addison retd r4228 Maple St (NB)
- Logan Agnes (Wid Wm) h705 Fairview Av (WP)
- Logan Albert R (Ethel) retd h3719 Pleasant Av (NM) 456-5778
- Logan Anthony R r3735 Grace St (NB)
- Logan Beulah r1319 Spring St
- Logan Blaine USA r4260½ Cedar St (NB)
- Logan Boyd K (Evelyn) clk Staker's Drugs Inc h3515 Gallia St (NB) 456-4583
- Logan Bruce tchr East High Sch rWhealersburg O
- Logan Delores aide Elmwood Village r3012 Walnut
- Logan Donald R (Dorothy F) steelwkr EDS h7218 Gallia Pike (W) 776-2812
- Logan Dorothy Mrs laby asst Scioto Mem Hosp rFranklin Furnace Oh
- Logan Edw S r3735 Grace St (NB)
- Logan Ellen h4260½ Cedar St (NB) 456-4414
- Logan Ellen Mrs tchrs aide Happy Hearts Sch h4243½ Cedar St (NB)
- Logan Eloise Mrs teller Portsmouth Bank rRt 4 Lucasville O
- Logan Evelyn bkpr Phoenix Pies r3515 Gallia (N B)
- Logan Faye ofc wkr Southern Hills Hosp rRt 3 Bx 41 Garrison Ky
- Logan Floyd (Joyce) brick hndlr Harbison-Walker h1432 14th St (WP) 858-2374
- Logan Gilbert L (Murle V) ofc wkr Williams Mfg h2745 Gilbert Av 353-6347 776-6797
- Logan Hiram O Rev retd h5914 Glen Av (Scioto)
- Logan Howard E (Delores I) retd h3012 Walnut St
- Logan Juanita R clk Krogers r584 Glenwood Av (NB)
- Logan Lee take off mn Harbison-Walker r525½ 2d St Apt 4
- Logan Lloyd press opr Harbison-Walker rSouth Shore Ky
- Logan Margt (Wid James) h584 Glenwood Av (NB) 456-5136
- Logan Marvin L (Joyce) mtce mech Dayton-Walther h1642 3d St
- Logan Michl lab Harbison-Walker rSouth Shore Ky
- Logan Murle V Mrs mgr Merit Shoe r2745 Gilbert Av
- Logan Nora Mrs dispr Genl Tel hDogwood Ridge (W) 574-5645
- Logan Ruth hd dairy clk Krogers r584 Glenwood Av (NB)
- Logan Ruth ofc sec Security Cent Natl Bk rWhealersburg O
- Logan Thos W lab Harbison-Walker r1432 14th St (WP)
- Logan Wm stock boy Foodland Gro No 1

Marting's "One of Ohio's Good Stores"
Tel. 354-4511

339

Logsdon Ella retd h811 Findlay St Apt 611
 Loless Dowe (Dorothy) constn wkr h1832 Pershing Av (WP) 858-5809
 Loless James L (W Maxine) equip opr h1907 Pershing Av (WP) 858-5827
 Long Clarence E (Sharon K) driver Craigmiles Furn h461 Dewey St (W)
 Long Darlene P Mrs h1671 Charles St 353-5942
 Long Dorothy (Wid Gilbert) retd h1146 Kent St 353-6077
 Long Kenneth H retd h3628 Scioto Trail (Us 23) 354-2594
 Long Larry bakery wkr Adams Baking r3115 Walnut St
 Long Lomoan teller Citizens Saving & Loan Assn r1407 11th St
 Long Monie Mrs clk Security Bldg & Loan r1407 11th St
 Long P J retd h3701 Rhodes Av (NB) Apt II
 Long Paul driver County Bookmobile Serv rRt 1 West Portsmouth O
 Long Russell E h1601½ 11th St
 Longfellow Kenneth asst mgr Rink's Bargain City rRt 3 (W)
 Longfellow Kinnie D asst store mgr Pink's hGranite St (W)
 Longhorn Hamburger House (Taylor C Lawson) restr ws Ohio River Rd (W) 574-8066
 Longhorn Steak House (Taylor C Lawson) restr ws Ohio River Rd (W)
 Lookabaugh Janet M Mrs siswn Marting Bros r1545 W 5th (WP)
 Lookabaugh Richd A (Janet M) siswn Frank Tiedge Ford h1545 5th St (WP)
 Looney Bert O (Grace) retd h ns Stockham Hill Rd (WP) 858-4083
 Looney Joanne (Wid Harold E) nurse Scioto Mem Hosp h1326 Grandview Av
 Looney John R (Verna) clk US Postal Service rSouth Shore Ky
 Looney Juvenia B managerial sec Ohio Power r ns Stockham Hill Rd (WP)
 Loop Charles E (Janice M) wldr Taylor Lbr h1536 Pine La (WP)
 Loop Clyde (Emby) emp Doers h930 8th St
 Loop Elton (Elnora) h5504 Harding Av (Scioto) 776-2794
 Loop Ernie (Ollie) gmr h1451 Sincum Rd 776-2324
 Loop Gracie (Wid Alton) h2101 8th St 353-6554
 Loop Jane (Grace) retd h ns Highland St 776-6451
 Loop Leon truck opr Dayton-Weather rRt 2 Lucasville O
 Loop M Steve (Sharon) h5507 Harding Av (Scioto) 776-4473
 Loop Sally wrapper Phoenix Pte rRt 2 Prospect St
 Loper Barbara Mrs hwr Lewis Furn rRt 5 Box 207
 Loper Carl emp B & B Cabal h1917 Argonne Rd 354-4983
 Loper Carl E (Pamela S) policeman City Police Dept h2116 Charles St 353-4473
 Loper Low night mgr Tony's Pizza
 Loper Ernest (Lara) emp RDS h4115 1st St (NB)
 Loper Ernest (Lara) emp RDS h4115 1st St (NB)
 Loper Floyd (Eileen) retd h534 3rd St
 Loper James E (Joyce) mgr Tony's Pizza h4115 1st St
 Loper Lora tax consultant H & E Block h4115 1st St (NB)
 Loper William M (Thea) h4115 1st St 353-7361



**HARSHA-
JOHNSON
CO.**

•
**GENERAL
INSURANCE**
•
**SURETY
BONDS**



107 Masonic
Temple Bldg.
**PHONE
353-3171**

WEST PORTSMOUTH, OHIO 45662

1051 GALENA PIKE

Throckmorton

KITCHENS BY

CUSTOM KITCHEN CENTER

"MODERNIZING
SPECIALISTS"



THE DAVIS FUNERAL HOMES

West Portsmouth 353-4100

South Weafer 776-2100

Sciotoville 776-2115

MURFIN INSURANCE AGENCY

JOHN H. EMMERT

STATE AUTOMOBILE MUTUAL INSURANCE CO.

Tels. 353-8890 and 353-0329



1143 Gallia 45662

SCIOTO MOTEL

OLD U.S. 52 EAST AT SCIOTOVILLE

Air Conditioned—Wall to Wall Carpet—Free Cablevision
MRS. LARSON, Proprietor

Tel. (614) 776-2766

5709 Gallia St.



LUTHER TRANSFER, Inc.

MOVING AND STORAGE
LOCAL and NATIONWIDE

Agent — U.S. Van Lines, Inc.

353-6280
353-1873

\$40

- Loper Louis M (Barbara J) assembly dept wkr Williams Mfg hWilson St (W)
- Loper Pamela clk Krogers r2116 Charles St
- Loper Russell D (Mary A) carp Cornett Constn h1741 6th St 354-5405
- Loper Russell D (Mary A) instlr Cornett Constn h2108 Jackson St 354-5405
- Loper Thos E (Ola M) constn wkr h1509 4th St (WP) 858-2581
- Lordier Mary M clk Wurster Drug h816 Gay St 353-0650
- Lordier Mary P (Wid Wm H) r816 Gay St
- Lordier Mary P r1528 Coolidge Av (Scioto)
- Lore Darrel glazier Portsmouth Glass rRt 4
- Lore Geo T (Mary A) section hand N&W h5401 Gallia St (Scioto) 776-7261
- Lore Jack (Diana) h626 Harrisonville Av (NB) 456-6180
- Lore James A (Eva) retd hMarne Av 776-7314
- Lore John (Krina) retd h2219 Labold Av
- Lore Wanda designer Colonial Florist rRt 4
- Lorentz Charles A (Mary J) retd h2003 High St 354-2331
- Losasso Sallie Mrs smstrs Marting Bros rRt 3 Lucasville Oh
- Lother Lula (Wid Robt) h834 8th St 353-0248
- Lott Herschell A (Betty) (Lott's Plumbing Co) h2730 Dorman Dr 353-5087
- LOTT'S PLUMBING CO (Herschel A Lott) Emergency Service, Plumbing, Repairs, Installation And Remodeling, 2730 Dorman Dr (45662) Tel 353-5087**
- Louden Jerry W (Paula L) carpet installer Sears h3006 Gallia St
- Louis James C (Sadie L) retd h920 9th St 353-6253
- Loukes Candyland Variety Store (Mrs Steliane M Loukes) 505 2d St
- Loukes Steliane M (Wid Andrew P) (Loukes Candyland Variety Store) h505½ 2d St
- Love Monna S Mrs (Love's Barber Shop) r1311 Calvert's La (WP)
- Love Robert A Jr (Monna S) wldr Williams Mfg h1311 Calvert's La (WP) 858-4860
- Love's Barber Shop (Monna S Love) 303½ City View Av (WP)
- Lovejoy Charles W retd h1228 9th St (WP)
- Lovenguth Bessie F (Wid Jacob) h1608 Dewey Av 353-6632
- Lovenguth Jacob H (Marketta) attendance ofcr City Bd Of Educ h1716 8th St 353-6736
- Lovenguth Marketta Mrs head cash Krogers r1716 8th St
- Lovenguth Michl R studt r1716 8th St
- Lovenguth Oscar L (Mary K) wtchmn Scioto County Engineer rRt 1
- Low Lester retd r1217 9th St
- Lowdenback Edith Mrs doubler Mitchellace Inc rSouth Portsmouth Ky
- Lowder Gene garage mgr Reinhardt Transfer (Steel Div) r3948 Stanton Av (NB)
- Lowder Rick (Janet S) studt h1326 Center St 354-5236
- Lowder Thurman (Betty A) carrier P O h1912 Kinney's La 354-5047
- Lowder Virgil (Cora) emp Reindhart Transfer h3948 Stanton Av (NB) 456-6237
- Lowe Asbury A (Ocie A) retd h5606 Auburn Av (Scioto)
- Lowe Betty C Mrs cash County Welfare Dept r5304 Wilson Av (Scioto)
- Lowe Cecil L (Lola B) retd h1552 12th St 353-8223
- Lowe Charles rElmwood Village Ports

THE T. M. PATTERSON PAPER BOX CO.

705-15 FRONT ST. 45662

TEL. 354-2871

341

Lowe Charles W (Janet R) emp C H I D Homes h405 Columbia Av
(WP) 858-5969

Lowe Donald h6328 E Front St (Scioto)

Lowe Donald G (Betty C) retd h5304 Wilson Av (Scioto)

Lowe Donna G Mrs teller Portsmouth Bank rSouth Portsmouth Ky

Lowe Elijah B (Hazel R) purch agt GAC h3224 Simpson St 354-2647

Lowe Erwin W Jr retd r3109 Walnut St

Lowe Gary J studt r1730 Poplar St

Lowe Gene (Joann) ofc mgr Pepsi Cola Bottling Co Of Portsmouth
h1622 Mabert Rd

Lowe Grace (Wid Willard) r5304 Wilson Av (Scioto)

Lowe Helen A (Wid Gordan G) retd h1327 Park Av 354-1442

Lowe Jean A Mrs ofc sec Home Sup r1730 Poplar

Lowe Jessie M waitress Harold's Foods h1524 9th St 353-0060

Lowe Joy emp Yates Sign r1622 Mabert Rd

Lowe Larry steelwkr EDS h3109 Walnut St 353-5382

Lowe Lillian B (Wid Erwin W) retd r3109 Walnut St

Lowe Louis (Judy) h1711 Wayne Av Apt B 353-4996

Lowe Madge (Wid Asbury) retd h2111 Mabert Rd 353-8314

Lowe Steve emp Yates Sign r1622 Mabert Rd

Lowe Suzanne clk County Welfare Dept r5304 Wilson Av (Scioto)

Lowe Walter A (Jean A) bodymn Jones Auto Body Shop h1730
Poplar St 353-2003

Lowery Bobbie waitress Tony's Pizza Shop rRt 1

Lowry Clifton L Jr slsmn B&B Loan h1329 Mound St 353-0167

Lowry Wayne M Rev (Annette F) pastor Second Presby Ch h1911
Franklin Blvd 353-4268

Loyer Matilda r1714 5th St

Lozier Charles E Jr (Ada) div formn Ohio Power h1036 21st St Apt
C

Lozier James A (Linda) asst cash Security Cent Natl Bk rSouth
Shore Ky

Lozier Jane Mrs baker Mercy Hosp rSouth Shore Oh

Lozier Nancy Mrs dietary aide Mercy Hosp rSouth Shore Ky

Luader Ronald J (Phyllis) sec-treas Portsmouth Docking rSciotoville
Oh

Lucadoe Minnie L (Wid Henry) retd h1816 Robinson Av 354-2213

Lucas Charles E (Bessie M) retd h1201 14th St Apt B 353-8608

Lucas Frank J (Patricia) tchr Vocational Tech Sch h2635 Grandview
Av 354-4770

Lucas H Gene (Marianne) ofc wkr EDS h1419 2d St (WP) 858-5489

Lucas James E (Helen) constn wkr h1022 Front St

Lucas James O (Sally) retd h2015 Jackson St 354-1528

Lucas Melissa clk Shake Shoppe

Lucas Patricia tchr Portsmouth High Sch r2635 Grandview Av

Lucas Paul h1316 Findlay St

Lucas Paul H retd h1308 Findlay St 354-4114

Lucas Roy driver Midland Gro rRt 1 Carey's Run

Lucas Wm retd h512½ 2d St

Luchi Gino P (Pia M) retd h1945 Hutchins Av 353-1802

Luchi Martha J slswm Kay Jewelry r2811 Sunrise Av

Luchi Vasco W (M Jane) tchr Notre Dame High Sch h2811 Sunrise
Av 353-6093

Lucks Lester (Marlene) driver Charles J Rogers h1407 Slocum Rd

Lucky Lucy (Wid Wm) retd h1218 Robinson Av Apt A

Lukemire Wm B (Lucille) pres-sec-treas H Leet Lumber Co rRt 5

2502-2560 Gallia St.

IRON and STEEL—METALS

LIVINGSTON & CO., Inc.

353-0763

1617 OFFENERE ST.

PORTSMOUTH MONUMENT CO.
ED and BOB ESTEPP
OVER 60 Years Of
Service to Community

353-4055, 353-0544



Pepsi-Cola Bottling Co., Inc.

of Portsmouth

Bottle—Fountain—Pre-Mix Service
Vendors—Special Events



2415 Scioto Trail 45662

Tel. 353-3126



9:15 A.M. S.S.
10:30 A.M. Worship
7:30 P.M. Worship

Radio Ministry
WNXT-10:30 A.M.
and 9:30 P.M.

Wed. Prayer
7:30 P.M.

Gallia St.
and
Waller St.

TEL.
353-6869

PRE-CAST CONCRETE CO. INC.



Sewer Pipe—Grease Traps
Precast Steps, Stepping Stones
Building Supplies



2044 8th St.

Tel. 353-6610

342

- Lummley Orpha h2222½ 7th St
Lumpkins Bobby C (Janet J) lab C E Refractories h2311 Charles St
Lumpkins Conley D (Wilma J) (Andy's Glass) rSouth Shore Ky
Lundsford L (Karen) h2147 Carlyle Av
Lundy Gary L (Linda K) emp SOCF h2027 Charles St
Lundy Goldie stitcher Kalb Mfg rBx 294
Lundy Irene nurse Hope Haven Nursing Home rLucasville O Rt 1
Lundy Lavina (Wid Rosco V) h1390 16th St Apt 17 353-7442
Lundy Louisabelle ofc sec Grange Mut Ins rRt 4 Lucasville O
Lundy Roscoe B (Lavina F) retd h1822 Highland Av 353-7442
Lunsford Alberta F (Wid Alva F) r5610 3d St (Scioto)
Lunsford Charlotte kitchen hlpr Johnson's Terminal Restr rRt 6
Lunsford John retd r926 Waller St
Lunsford Rodger (Brenda) plant wkr Pepsi-Cola h1605 High St
Lupton Irene nurse W Local Sch Dist rRt 3 (W)
Lusk Charles retd h1448 15th St (WP)
Lusk Delores Mrs dietary aide Mercy Hosp rRt 2 Mc Dermott O
Lusk Thos (Polly) atndt Bob & Floyd Inc h216 Jefferson St 353-1769
Lust Donald (Louise) (Lust Honda Shop) rLucasville O
Lust Honda Shop (Donald Lust) motorcycles 1220 Gay St 353-3029
Luster Carol hd cook Mc Kinley Middle Sch r312 Offnere St
Luster Emmett grinder Ohio Stove h5605 Auburn Av (Scioto) 776-2652
Luster Robt H (Carol I) (Luster's Barber Shop) h312 Offnere St 354-4050
- Luster's Barber Shop (Robt H Luster) 303 2d St
Lute C Hobert (Izetta M) pres Lute Plmb Sup rMc Dermott Oh
Lute Christopher H (Marilyn) v-pres-genl mgr Lute Plmb Sup rMc Dermott Oh
Lute Donald W slsmn Lute Plmb Sup rLucasville Oh
Lute Gary L (Teresa) serv wkr Glockner Chev h2902 Euclid Av (WP) 858-4930
Lute Geo E Rev (Mildred) retd h1551 Clairmont St (W) 574-5362
Lute Geo W (Edna M) retd h905 Harrisonville Av (NB) 456-4022
Lute Izetta M Mrs sec Lute Plmb Sup rMc Dermott Oh
Lute James H (Elsie) carrier US Postal Service rMc Dermott Oh
Lute John carryout wkr Foodland Mkt No 3 r311 Fairfax Av (WP)
Lute Larry r905 Harrisonville Av (NB)
Lute M David slsmn Lute Plmb Sup rLucasville Oh
Lute Norma Mrs waitress K & M Restr r311 Fairfax Av (WP)
Lute Omabelle cook Brightside Nursing Home rMc Dermont O
Lute Oren E (Rosa M) wtchmn Herms Hot Hse h21 Glover St 353-7248
- Lute Plumbing Supplies Inc C Hobert Lute Pres 519 2d St 354-1790
Lute Ray B Rev (Shirley) pastor Mabert Rd Bapt Ch h1331 Mabert Rd 354-3819
Lute Raylene nurses aide Mercy Hosp r1331 Mabert Rd
Lute Teresa Mrs nurse Mercy Hosp r1149½ 4th St
Lute Wm D (Norma) driver Coml Mtr Frt h311 Fairfax Av (WP) 858-2257
- Luther Albert E (Mary R) h5901 Farney Av (Scioto)
Luther Arnold (Mary B) retd h1218 10th St 353-4635
Luther John V Jr (Othella) pres Luther Transfer h1524 Mound St 353-8112
- Luther John V III (Marg) clk S O C F hRear 1832 11th St
Luther Phillip (Mary) h1238 11th St (WP)
Luther Phillip E (Marjorie J) h415 3d St



Security Central

"That's My Bank"

CALL 354-3261



343

LUTHER ROBERT F (Alberta W), Sec-Treas Luther Transfer Inc,
1910 11th St (45662), Tels 353-6280 And 353-1873, h1017
Ruhlman Av (45662), Tel 353-1873

LUTHER TRANSFER INC, John V Luther Jr Pres, Mrs Leta Childrey V-Pres, Robert F Luther Sec-Treas, Local And Long Distance Moving, Storage, Agent US Van Lines Inc, 1910 11th St (45662), Tels 353-6280 And 353-1873 (See Index To Advertisers)

Luther Wm R (Barbara N) h1412 9th St

Lutz Charles B (Madeline) iron wkr EDS h5826 Glen Av (Scioto)

776-6003

Lutz Donald E (Ruth L) driver Howard Distrs h597 Glenwood Av (NB)

456-5608

Lutz Donald R h2233 Rose Av (WP)

Lutz Marvin W (Colleen) scarfer EDS h3718 Rhodes Av (NB)

456-5284

Lutz Ollie J (Wid Joseph) retd h610 5th St Apt 510

353-1342

LUTZ WM R (Joy Anneta), V-Pres And Genl Mgr The T M

Patterson Paper Box Co, 705-15 Front St (45662), Tel 354-2871, h3884 Heuter Rd Rosemount (45662) Tel 456-5057

LUXURY LEASE INC

C FRED BROWN PRESIDENT

MILTON D PERKINS VICE PRESIDENT

AUTOMOBILE LEASING

ALL MAKES AND MODELS

PO BOX 1326

WASHINGTON ST AND 6TH ST (45662)

TELEPHONE 354-6688

Luxury Motor Cars Inc Fred Brown Pres auto restoration 999 4th St

Luzier Cosmetics Mrs Mary E Tomlin Mgr distr 2229 Mc Kinley Av

353-4254

Lybrook Mae (Wid Gilbert H) h4332 Rhodes Av (NB)

456-5178

Lybrook Mary tchrs aide Rosemount Primary Sch rLucasville O

Lybrook Vernon (Eileen) h880 Bertha Av Lot 33

Lycans Wm R (Joan R) crane opr Standard Slag h7200 Gallia Pike

776-6324

(W)

Lykins Alice studt r5943 Farney Av (Scioto)

Lykins Alise J (Wid Joseph) h2409 17th St Apt A

353-7731

Lykins Clarabelle Mrs h5943 Farney Av (Scioto)

Lykins D Wayne (Eva M) retd h2125 6th St

Lykins Darlene slswn Pic-Way Shoe Mart rSouth Shore Ky

Lykins Farrell M (Frances C) testmn Tel Co h902 30th St

353-0209

Lykins John D III (Mary L) lab Scioto County Engineer rRt 1 Minford Oh

Lykins Kathleen babysitter hVan Dyke Av (W)

574-6175

Lykins-Lana Mrs optometric asst Carson & Fenton rRt 1 Garrison Ky

Lykins Laura F tchr Wilson Sch r1634 Linden St

Lykins Luster J (Louise) retd h5603 Kentland Av (Scioto)

776-2623

Lykins Myrtle F h415 Campbell Av

353-3497

Lykins O B (Kathline) driver Greyhound rSouth Shore Ky

Lykins Roger W (Renda A) supvr Mitchellace Inc h2024 Vinton Av

Lykins Steph F studt r902 30th St

Lykins Wayne E (Harriet N) animal control ofcr City Police Dept rMinford Oh

Lykins Wm (Marilyn R) emp EDS h5411 Wilson Av (Scioto)

**J.
C.
P
E
N
N
E
Y**

STORE

354-3248

CATALOG

354-2881

**RIFFE AND
BENNETT
INSURANCE
AGENCY, INC.**



422 Centet St

NEW BOSTON

45662

Phones:

456-4191

AND

456-4192



354-3139

PORTSMOUTH-Vetter

GENERAL INSURANCE AND BONDS

902 Washington St.

HOUSEWARES—HARDWARE

HOME OF
America's Largest
Hardware Chain

AUTOMOTIVE

3 Stores To Serve You

Tel. 456-4341

Tel. 456-5704

Tel. 932-4377



4342 Gallie, Now Boston
"Toy Town" 4207 Gallie St. at Harrisonville St.
751 Main St., South Shore, Ky.

The National Bank

Of Portsmouth, Ohio

344

- Lykins Wm A Rev (Laura F) pastor Central Bapt Ch h1634 Linden Av 353-3871
- Lyle Kathy studt r300 Holmes Dr
- Lyles See Also Liles
- Lyles Denver L (Eva) retd h2015 High St 353-8609
- Lyles Marcus (Gladys) retd h706 Lakeview Av (NB) 456-4875
- Lyles Robt M (Sara Jane) v pres Lewis Pie Inc h1427 Linden Av 353-6427
- Lyles Sara J slswmn Lewis Pie Co r1427 Linden Av
- Lyles Willard D (Patty) supvr EDS h924 Fairview Av (W) 574-2618
- Lyn-Mar Beauty Salon (Lyn E Moon) 1510 Grant St 353-4783
- Lynch Carolyn A emp Geo E Kricker Co r2102 18th
- Lynch Mary retd h811 Findlay St Apt 512 353-6755
- Lynch Rachel h1390 16th St Apt 15
- Lynch Thos F (Carolyn A) (Tom Lynch Real Est) h2102 18th St 353-5630
- Lynch Tom Real Estate (Thos F Lynch) 2102 18th St
- Lynd Gladys (Wid Shirley) nurse Southern Hills Hosp h5723 Glen Av (Scioto) 776-6110
- Lynd James M (Mary) asst sls mgr West & Sou Life rRt 6 Box 321-A
- Lynd Mary E Mrs nurse Scioto Mem Hosp rWheelersburg Oh
- Lynd Mary G nurse Southern Hills Hosp rSciotoville Oh
- Lynd Warren (Flossie) driver Coml Mtr Frt h1717 7th St 353-2251
- Lynn Earl L mgr City Loan & Saving Co
- Lynn Helen (Wid Arth) h3208 S Taylor Ct 353-2316
- Lynn James T retd r1409 Franklin Av
- Lynn Lee Apartments (Charlotte Atkins) Lawson St (W) 574-6572
- Lynn Lucie E retd h1425 Park Av 353-5779
- Lynn Michl (Nancy) lab N & W h4301 Sterling Av (NM)
- Lyon Carl slsmn Lena Kidd rLucasville Oh
- Lyon Denise Mrs aide Mercy Hosp rRt 2 Hawkins Apt Van Dyke Rd
- Lyon E Eug (Carrie M) distr Meadow Gold Milk h1505 Rosemount Rd (R) 354-1393
- Lyon Ethel (Wid M Fred) h2621 Dorman Dr 353-5557
- Lyon Grace L retd h924 12th St
- Lyon Harold R (Jane) hostler N & W h1322 Grandview Av 353-4841
- Lyon Loueda F Mrs nurses aide Mercy Hosp r5805 Kentland Av (Scioto)
- Lyon Nancy nurses aide Scioto Mem Hosp r1322 Grandview Av
- Lyon Paul W (Helen Y) (Henry's Cafe) h2223 Robinson Av
- Lyon Robt J (Denise L) installer Colonial Carpet hVan Dyke Av (W) 574-8129
- Lyon Susan studt r1322 Grandview Av
- Lyon Virgil C (Loueda F) emp EDS h5805 Kentland Av (Scioto) 776-7432
- Lyons Eliz r2103½ 8th St
- Lyons Euclid R (Vina O) mtcemn N&W h2118 Jackson St 353-0292
- Lyons Gary USAF r1317 Linden Av
- Lyons Georgetta (Wid Harvey) lab Williams Shoe h719 Hamilton Av (W) 574-2821
- Lyons James slsmn Portsmouth United Serv rAshland Ky
- Lyons Jeffrey USMC r1317 Linden Av
- Lyons John bus boy Shawnee Restr rMaloneton Ky
- Lyons Lorraine studt h1317 Linden Av 353-7365
- Lyons Patricia nurse Scioto Mem Hosp rRt 3 Wheelersburg O

W.E. (Mac) McFarland Backhoe Service

Bonded and Insured For Your Protection — Complete Backhoe Service
TWO HOES ON THE GO — WE'RE NOT SATISFIED TILL YOU ARE!
DITCH DIGGING — SEWER LINES — CABLE TRENCH — WATER LINES — SEPTIC TANKS



FREE ESTIMATES

574-2742

574-5182

Machine and Operator Rental By Hour If Desired — Footers — Drain Tiles — Light Grading — Bell Dozing

345

- Lyyons Ralph E (Viyeen) genl mach shop formn EDS h1555 Dogwood Ridge (W) 574-6486
- Lyyons Richd USA r1317 Linden Av
- Lyyons Richd E (Regina) rodmn N & W R R rSouth Webster O
- Lyyons Ronald G mgr Pre-Cast Concrete Co Inc rMilford O
- Lyyons Wilma M bkpr Shawnee Restr rSouth Shore Ky 353-5200
- Lyyons Woodrow P h1421 Lincoln St
- Lyytle Earl C (Mabel D) retd h1664 Highland Av 354-4434
- Lyytten Cheryl Mrs nurse Mercy Hosp rNew Boston Oh
- Lyytten John (Lorraine R) emp Dayton Portsmouth Fdry h4312 Rhodes Av (NB) 456-5055
- Lyytten Lillian A (Wid Walter C) slswn Mack's h3857 Rhodes Av (NB) 456-4954
- Lyytten Luther B (Certified Oil) r3864 Rhodes Av (NB)
- Lyytten May (Wid John) h3864 Rhodes Av (NB) 456-4609
- Lyytten Paul R (Cheryl) h4032 Rhodes Av (NB) 456-5164
- Lyytten Walter C (Mary E) Associate John Alden Staker And Richard L Eisnagle, Attorney-At-Law, 224 Masonic Temple Bldg (45662) Tel 353-1133, h4305 Rhodes Av (New Boston) Tel 456-6451
- Lyytton Willard retd r1702 7th St
- MI & E Fashions Studio (Ed & Marie Paul) 429 Center St (W) 353-6927
- MI R S REAL ESTATE INC, Robert M Meisel President, Floyd Stroman Vice-President, George R Richter Secretary-Treasurer, Real Estate Sales, Rentals And Appraisals, 8113 Ohio River Rd (Wheelersburg; 45694) Tel 574-2427**
- Mlabel's Style-Rite Beauty Salon (Mabel Wasmer) 1803 Robinson Av 354-5714
- Mlabert Road Baptist Church Rev Ray B Lute Pastor 1325 Mabert Rd
- Mlabry Harlan (Amanda) retd h1810 Kendall Av Apt A
- Mlac's Garage (Geo Mc Roberts) 1102 9th St
- Mlac Claskey Patton (Sue) h1723 Wayne Av Apt D
- Mlac Donald Candace studt r2834 Circle Dr
- Mlac Donald Jack D (Barbara L) phys 1311 Kinney's La h2834 Circle Dr 353-2901
- Mlac Donald Scott studt r2834 Circle Dr
- Mlace Mabel h4232 Rhodes Av (NB)
- Mfchester Randy L stk wkr Sears r1718 Washington Blvd (WP) h5547 Cherry St (Scioto) 776-7446
- Mfack Kenneth E exec v-pres-treas Master Portrait Studios Inc 353-1089
- Mfack's (Max E Taussig) clo 314 Chillicothe St 353-1089
- Mfackey Betty kitchen wkr Scioto Mem Hosp r2212 Vinton Av
- Mfackey Mark H retd r1528 7th St
- Mfackey Russell (Evelina) retd h1130 2d St
- Mfackey Stella (Wid Clarence S) h1528 7th St 353-7517
- Mfackey Walter W (Betty M) baker Counts Bakery h2212 Vinton Av 353-3785
- Mfac Leod Beulah M Mrs ofc sec O B E S h1708 Hutchins Av 353-3910
- Mfac Leod Patricia A studt r1708 Hutchins Av
- Mfacquire Timothy new car cleanupmn Henry Oberling Mtr r1556 5th St
- Mfadama Wanda h1014 4th St 353-7396
- Mfadden Charles D h1220 Offnere St
- Mfadden D Raymond (Francis) formn C A Lancaster Constn rMead Lake Rd (W)

KALB Mfg., Co.

Upholstery
Slipcovers
Draperies
Awnings
Storm Windows
Venetian Blinds
Room Enclosures
Patio Covers

Only The
Finest
Quality
Products

Sales and
Service

Tels.
354-2526
or
353-8730

1634
Gallia St

301 CHILICOTHE ST.

Sears

SHOP AT SEARS and SAVE
"SEARS HAS EVERYTHING"
DOWNTOWN PORTSMOUTH

PHONE 354-8844

Standard Supply Co.

"Our 65th Year"

Wholesale
Distributors of
Plumbing
Heating
Air Conditioning
Electrical
Industrial
Supplies

1004-1018
FINDLAY ST.
P.O. BOX
119

TEL.
(614)

353-5101

Portsmouth, Ohio
45662



Portsmouth Mixed Concrete

Area's Largest Producer

425 5th St.

Tel. 353-5187

346

Madden Deborah waitress White Front Restr rSouth Portsmouth Ky
Madden Donna waitress Guiseppe's Pizza
Madden Herman G loader Barq Bottling rRt 6
Madden Janet cash Ports Super Mkt rBox 172 Stout O
Madden Josephine retd r1702 Terrace Av (NM) 456-6333
Madden Mallin hRear 1139 9th St
Madden Mattie E (Wid Wm C) retd h434 3d St Apt 2 354-3066
Madden Randy (Pamela) slsmn Coca Cola rRt 1 Dry Run
Maddin Carl dishwasher Harold's Foods rRt 1
Maddix Bird N (Dovie) retd h2329 Grandview Av 353-4491
Maddix Charles emp Dayton-Walther rFirebrick Ky
Maddix Homer shakeout opr Dayton-Walther rFirebrick Ky
Maddix Lewis USA r2329 Grandview Av
Maddix Michl R (Ruth A) slsmn Wil-Car Enterprises h4354 Rhodes
Av (NB) 456-6480
Maddix Pearl Mrs Indry aide Mercy Hosp rFirebrick Ky
Maddix Roger driver Wil-Car Enterprises
Maddix Tim order filler Wil-Car Enterprises
Maddix Wilford mach opr Dayton-Walther rFirebrick Ky
Maddox Charles D (Nora M) driver EDS h2930 Euclid Av (WP)
858-2721
Maddox Chester hSlocum Rd
Maddox Dorothy waitress Coney Island Lunch rFirebrick Ky
Maddox Lazarus retd h2103 Labold Av
Maddox Lloyd R (Margt M) custdn Nb Village Hall h3709 Grace St
(NB) 456-4035
Maddox Thelma L emp Williams Mfg r2103 Labold Av
Madeira Bessie B (Wid Owen H) music tchr 2828 Sherman Rd h2828
Sherman Rd 353-5675
Madeira Phyllis K tchr East High Sch r2828 Sherman Rd
Madeline's Beauty Shop (Mrs Madeline Staten) 2655 Grandview Av
353-7549
Mader Helen Mrs registrar Mercy Hosp rRt 6
Mader John T (Johanna H) training ofcr Natl Guard h2536 Ritchie
St 353-2043
Madoma Alf custdn Towne Motel r734 11th St
Madonna Hall nurses residence 1241 18th St
Magaw Raymond L (Mary E) retd h2813 Sherman Rd 353-1737
Magaw Willia M (Wid Everett) h2112½ Jackson St
Magee Elsie D (Wid Fred) h312 Ohio Av (NB) 456-4044
Magee Morris H (Lillian) (Magee's Sohio Service) h3935 Rhodes Av
(NB) 456-4351
Magee Morris J ofc wkr EDS r3935 Rhodes Av (NB)
Magee Norma F clk EDS r312 Ohio Av (NB)
Magee's Sohio Service (Morris H Magee) 3939 Rhodes Av (NB)
456-4351
Maggard Charles L (Christine M) retd h1607 5th St 353-3292
Maggard Delphia B nurses aide Scioto Mem Hosp rRt 3
Wheelersburg O
Maggard Dollie h702½ John St
Maggard Donald J hlpr Harbison-Walker rRt 3 Wheelersburg O
Maggard Ernest (Genevieve) retd h3207 S Taylor Ct
Maggard Ophel (Elisabeth) retd h8211 Gallia Pike (W) 574-2953
Maggard Timothy C (Ruth) brkrmn N&W h1824 Dogwood Ridge (W)
574-6870

ESCOM WILEY REAL ESTATE

CITY—SUBURBAN & FARM PROPERTY

Phones 353-5520 — 353-1546

353-0386 & 820-2423

PORTSMOUTH, OHIO

1164 NINTH ST.

Larry Moore

SPORTING
GOODS

308 Chillicothe St.

Tel. 353-1917

347

- Magic Center Carwash Inc C A Lancaster Pres E Lancaster V-Pres
1024 Findlay St 353-3481
- Magic Center Marina (Chester And Ernest Lancaster) 1017 John St
- Magnet Homer J driver Ohio Valley Whol h1604½ 7th St
- Magnet Neva (Wid Clare) h5525 Harrison Av (Scioto) 776-7271
- Maguet A Constance retd h1213 5th St 354-1948
- Maguet Bertha C Mrs h1823 Summit St 353-1858
- Maguire Barton G (Ruth E) pres The Bake Shop h1105 23d St
353-8495
- Maguire Jack E (Lee) jwlr slsmn h308 Oak St (W) 574-5786
- Maguire Leita r1319 Spring St
- Maguire Rodger (Virginia) linemn Tel Co h1556 5th St 353-1453
- Maguire Ruth E Mrs mgr The Bake Shop r1105 23d St
- Mahaney John retd h305 New Center St (NB)
- Mahaney Wm retd r3920 Stanton Av (NB)
- Mahle Edw J (Patricia A) asst personnel mgr EDS h1036 25th St
354-1846
- Mahle Margt H (Wid Albert J) clk Mercy Hosp h1040 25th St
353-5634
- Mahnke Robt P (Barbara A) mgr Jo-Ann Fabric Shops h1551 4th St
354-5467
- Mahon Saml sawmill wkr Highland Bend O h406 Boundary St
- Mahone Marine Mrs emp Williams Mfg h1915½ 7th St
- Mahoney Wm H (Marie C) retd h1559 Beechwood Hts 353-3257
- Maier Martin E Rev pastor First Lutheran Ch rP O Bx 587
Lucasville
- Maillet Berniece L Mrs sec W I O I Radio Sta r1044 22d
- Maillet Charles R (Berniece L) pres-genl mgr W I O I Radio Station
h1044 22d St 353-8674
- Maillet Charles R Jr announcer W I O I Radio Sta r1044 22d
- Main Charles (Jessie) h1801 Grandview Av 353-1351
- Main Lima A (Wid Hugh O) h1224 Summit St 353-5667
- Mains Donald A (Urma) formn Ohio Asphalt Paving rLucasville O
- Mains Harold L (Phyllis) servmn Euton's TV h1649 10th St (WP)
858-5440
- Mains James R (Marjorie W) sec-treas Mitchellace Inc rRt 4
Lucasville O
- Mains Marjorie W claims rep Social Security Dist Ofc rRt 4
Lucasville O
- Majestic Paint Center Ray B King Mgr 218 Chillicothe St 353-3710
- Major Anna Mrs h1410 16th St Apt 23 354-1231
- Major Charles R (Frances) slsmn Portsmouth Paint rRt 1
- Major E Frances (Wid Ralph E) emp Williams Mfg h1123 Kent St
Apt 9i 354-4165
- Major Edith emp Smiths Drug h1012 4th St
- Major L Edw studt r1123 Kent St Apt 9i
- Malavazos James C inv counsel 422 Masonic Temple Bldg h3147
North Hill Rd Apt 22 354-4312
- Malaya Ramon O (Soledad M) phys 1127 Offnere St h3100 North Hill
Rd Apt 6 354-4791
- Malikowska Benedicta Sister patient visitor Mercy Hosp r1241 18th
St
- Malone Aurette Mrs ofc sec State Farm Ins r1716 Timmonds Av
- Malone Charles (Lois J) constn wkr h6307 Harding Av (Scioto)
776-7246
- Malone Charlotte Mrs (Malone's Boarding Hse) rMc Dermott Oh



1400
AM RADIO

104.1
FM RADIO

1009 Gallia St.

Phone
353-5176

P.O. Box 1502

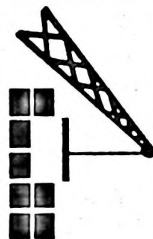

SOUTHERN CRANE & CONSTRUCTION, Inc.

SCC, Inc.

Tel. (614) 354-4557

RADIO

W

N

X

T

1260 AM

99.3 FM

SCIOTO BUILDING UNITS

(Division Standard Materials Inc.)
CONCRETE BLOCKS-CONCRETE SEPTIC TANKS
BUILDING SUPPLIES

2700 Gallia St.

Phone 353-4113

348

- Malone Charlotte L Mrs (Malone Nursing Home) rMc Dermont O
 Malone Clarence studt r1222 13th St
 Malone Debra S studt r1820 Vinton Av
 Malone Donald E (Sharon A) servmn Cardinal Vending h1309 Linden Av 353-2523
 Malone Elbridge A (Juanita) constn wkr h2675 Euclid Av (WP) 858-4025
 Malone Elbridge A Jr USAF r2675 Euclid Av (WP)
 Malone Ethel M (Wid Earl) h1206 Chillicothe St 353-8777
 Malone Eva E Mrs h2009 7th St
 Malone Fanny h423 Front St
 Malone Forest Insurance (Forest S Malone) 1801 Robinson Av 353-1358
 Malone Forest S (Auretta) agt State Farm Ins h1716 Timmonds Av 353-7132
 Malone Forrest C (Violet) constn wkr h616 Lakeview Av (NB) 456-4892
 Malone Freddie studt r1222 13th St
 Malone Galen (Charlotte) (Malone's Boarding Hse) rMc Dermott Oh
 Malone Henry G (A Marguerite) clk Mack's h2125 Scioto Trail 353-5489
 Malone James (Enice) retd h4259 Cedar St (NB)
 Malone John E emp Valley Food Sls r2405 Norway Rd
 Malone John E (Anne) mech Ohio Power h1219 Mc Connell Av 353-5073
 Malone John R (Rosemary) firemn N & W hHudson Rd (WP) 858-5927
 Malone Joseph r423 Front St
 Malone Mary A tchr Holy Redeemer Elem Sch r2125 Scioto Trail
 Malone Michl G clk Kroger's rRt 3 Wheelersburg O
 Malone Nancy Mrs legal sec John Alden Staker h817 Franklin St (W)
 Malone Norma nurses aide Hope Haven Nurses Home h1222 13th St
 Malone Nursing Home (Galen & Mrs Charlotte L Malone) 1409 2d St 353-2304
 Malone Paul B (Ethel E) formn Willams Mfg h1026 Kinney's La 354-3534
 Malone Pauline cook Four Keys h1505 Franklin Av 353-5623
 Malone Pearl (Laura) retd h4240 Spruce St (NB)
 Malone Phil emp Williams Mfg r1219 Mc Connell Av
 Malone Phillip mtcecmn Malone Nursing Home rMc Dermott Oh
 Malone Phillip D (Judith M) pastor Sciotoville United Meth Ch h5725 Gallia St (Scioto) 776-7204
 Malone Phyllis Mrs ofc sec Mercy Hosp r1219 Mc Connell Av
 Malone Raymond r1415 2d St
 Malone Rick (Diana K) swtchmn EDS h2010 Haig Av (WP) 858-6022
 Malone Robt farmer h1509 2d St (WP)
 Malone Robt E (Harriet) retd h2405 Norway Rd 353-4043
 Malone Rosemary cooks hlpr Brown Derby r1254 Rosemount Rd (R)
 Malone Roxie Mrs maid Holiday Inn h1254 Rosemount Rd (R)
 Malone Russell L (Rosemary) driver Spriggs Distr h1820 Vinton Av 353-8552
 Malone Sharon social wkr County Welfare Dept rSciotoville Oh
 Malone Sylvia (Wid Eldon) prsr US Lndry & Clns h1621 Mabert Rd 354-5019
 Malone T S (Shiela) constn wkr h703 Central Av (W) 574-6933
 Malone Thurman S Jr (Sheila R) teamster h914 29th St 353-2734

WILLIAMS STAMP WORKS

SINCE 1949

"RUBBER STAMPS IN A HURRY"

PADS—INKS—DATERS—NUMBERS—NAME PLATES

Phone 353-0419

1527 Charles St. 45662

STAR CLEANERS

DRAPERY CLEANING EXPERTS

FREE TAKE DOWN & REHANG SERVICE

508 2nd St.

Tel. 353-6889

349

Malone Tom h1278 Liberty St (R) 353-4772
Malone Wanda J Mrs waitress Millbrook Inn h820 Waller St
Malone Wm (Shirley) h517 4th St
Malone's Boarding House (Galen And Mrs Charlotte L Maone) 1415
2d St 353-2304
Maloney Lavinia V (Wid Wm) hsekpr h1015 14th St 353-2533
Maloney Marion undwrtr State Buf Of Workmans Compensation
rJackson Oh
Maloney Maude r1409 2d St
Maloney Merritt supvr Portsmouth Casting rRt 2 Jackson Ohio
Maloney Robt J (Emma J) mtcecm Atlas Fashions h2634 Ritchie St
353-2607
Malott Fred (Eva) retd h3834 Stanton Av (NB)
Mamas Mark R (Frances M) slsmn Bob Pollock Subaru h2728 Gilbert
Av 353-8064
Mamas Patricia D (Wid Mark W) sls assoc Towne & Country Realty
h1509 Coles Blvd 353-0876
Manchester Leslie E (Patricia N) lab Portsmouth Casting h1323 6th
St 354-3629
Manchester Linda h1718 Beekman Av (WP)
Manchester Patricia nurses aide Malone Nursing Home r1323 6th St
Manchester Thos USMC r1228 Summit St
Manchester Virginia M (Wid Charles W) h1228 Summit St 353-5226
Mangus Bessie Mrs flat wkr US Lndry & Clns r1437 10th (WP)
Mangus James (Bessie) retd h1437 10th St (WP) 858-2394
Manhattan Hotel-Bar & Grill Jerry And Mrs Martha Spriggs Co-
Mgrs restr 818 Gallia St 353-9142
Manier Pete B (Kath F) retd h1612 3d St 353-0624
Manila Rebekah Lodge No 476 (IOOF) 502½ Court St
Manley Clyde W (Atha M) retd h1210 Rainbow Dr (R) 353-1641
Manley Ethel M (Wid Ollie B) retd h1730 Oakland Av 353-2936
Manley Glenn L (Wanetta G) retd h5623 Cherry St (Scioto) 776-7462
Manley Marjorie E r1730 Oakland Av
Manley Richd D (Martha E) agt West & Sou Life h1605 Mabert Rd
353-1962
Manley's Paint Store (Thos E Ford) 1602 Gallia St 354-1590
Manly United Methodist Church Rev Ralph V Hudson Pastor 2502
Grandview Av 353-2239
Mann Al slsmn W P A Y r3628 4th St (WP)
Mann Fred R Rev (A Joyce) pastor Berean Bapt Ch h5526
Winchester Av (Scioto) 776-2277
Mann Henry D (Martha) prsmn-stereo Portsmouth Times rRt 1 Box
270 Mc Dermott O
Mann James (Earla) driver Union Cab h1324 Main St (WP)
Mann Jeffery meat ctr Foodland Mkt No 3 rMc Dermott O
Mann M Margt Mrs retd h1509 Robinson Av 353-6855
Mann Urby E (Anna M) retd h915 30th St 353-0196
Mannarino Earl R (Juanita) (Mannarino Ofc Machs) h626 4th St
353-6368
Mannarino Juanita ofc mgr Torco Termite & Pest Control r626 4th
St
Manning Aaron (Louise) lab EDS h1220 Main St (WP) 858-4637
Manning Alferd (Belle) retd h1138 Castle St (Scioto) 776-2398
Manning Audrey h1406 16th St Apt 9
Manning Burnen (Margt) retd h1406 16th St Apt 7 354-5522

SHAWNEE WINDOW CLEANING CO.

- WINDOW
CLEANING
- CARPET
CLEANING
- PEST
CONTROL

Insured Work

525
National
Bank Bldg.

TEL.
353-4304



UNISHIELD SECURITY INC.

- Private
Investigation
- Uniformed
Guards
- Armed
Patrol
Service
- 2-Way Radio
Equipped
Marked or
Unmarked
Cars
- Bonded and
Insured

CALL
354-4701
240
MASONIC
BLDG.

Don Wolfe Funeral Home

Phone
776-2811

5951 Gallia at Eastern Ave.
Sciotoville, Ohio

WHEELERSBURG DOCK

RIVER FACILITIES—WAREHOUSING

SALES TEL.

(614) 456-4144

350

- Manning Dorothy J ofc sec Bannon Howland Mc Curdy & Dever
h2904 Sunrise Av 353-3616
- Manning Marcella Mrs clk C & Bi Shoppe r1821 Jackson
Manning Thos M (Marcella A) (C & Bi Shoppe) h1821 Jackson St
353-8172
- Mannon Henrietta nurses aide Scioto Mem Hosp h1115 12th St
353-8172
- Mansfield Grace (Wid Ralph) h1642½ Gallia St 353-1996
- Mansueti Remo (Yolanda) shoe wkr Williams Mfg h2931 Coles Ridge
354-2270
- Mantel Thos A firefighter City Fire Dept h1536 5th St
- Mantell Harry E (Dolores) electn Catalectic Constn h1039 Kinney's
La 353-1831
- Mantell Tony E studt r1039 Kinney's La
- Mantle E Nellie retd h1209 Franklin Av 353-8256
- Manuel Roy S (Helen I) v-pres-genl mgr Wolford Machine Co h628
Lakeview Av (NB) 456-4507
- Mapes Nancy Mrs nurse Mercy Hosp rMinford Oh
- Maple Alice Mrs h3737 Stanton Av (NB) 456-4433
- Maple David div mgr Sears rP O Box 752
- Maple Donald R (Beulah F) crane opr EDS h4305 Sterling Av (NM)
456-5969
- Maple Evelyn tchr W Elem Sch rBox 268 (W)
- Maple Grace retd h3701 Rhodes Av (NB) Apt D2
- Maple Grove Carry Out (Maurice Feazell) beer & wine 1511 Jackson
St 353-9175
- Maple John atndt W Sohio Servicenter
- Maple Laurie L studt r2722 Shawnee Rd
- Maple Melanie S Mrs claims taker O B E S h3314 N Taylor Ct
- Maple Morris (Linda) mtcemn Pepsi-Cola h1008 John St (WP)
858-4606
- Maple Paul E supt of schs W Bd Of Educ rBox 268 (W)
- Maple Robt E (Deanna M) mech EDS h2114 8th St
- Maple Wm J (Myrtle L) retd h2129 7th St 353-5436
- Maple Wm J Jr supt P O h2722 Shawnee Rd 353-1486
- Maquet Constance rElmwood Village Ports
- Mar-Pall Carpet House Paul Kiepper Pres 310 Washington St
354-3131
- Mar Pall Company Paul E Keipper Pres moving & stge 433 3d St
353-5197
- Marathon Gas Station Donald Sheets Mgr 2345 Gallia St 353-9180
- March David electn EDS hCandlewood Dr Rt 2 (W) Apt 207
- Marcum Albert rElmwood Village Ports
- Marcum Boyd (Dove) retd h8806 Green St (W) 574-6422
- Marcum Dean S linemn hlpr Ohio Power h1612 Mabert Rd 354-5998
- Marcum Deborah emp Williams Mfg h541 6th St
- Marcum Edgar (Letha J) retd h3750 Pleasant Av (NM) 456-4380
- Marcum Edgar Jr (Letha) retd r3750 Pleasant Av (NM) 456-4380
- Marcum Eliz ofc clk Capitol Pontiac-Buick rRt 6 Bx 4 (Scioto)
- Marcum Franklin E (Reva) eng N & W h3136 Walnut St 354-3904
- Marcum Howard (Eula M) condn N & W h4366 Gims Rd (R) 353-0501
- Marcum Jack N (Stephanie) asst parts mgr Portsmouth Volkswagen
h1004 9th St
- Marcum James W (Jean) eng N & W h3302 June Av 456-4457
- Marcum John whse stockmn Portsmouth News Agcy rDenton Ky
- Marcum Karen clk Kroger's

THE CITY DIRECTORY

The Modern Up-to-Date Method
of Getting Accurate Information Quickly
A Time Saver - A Money Maker For Every Business
Let Us Show You How

A Real
Necessity
in Every
Office

"You Never Had It So Good" Until You Dine At The

STONE PIPE INN

"Home of Prime Ribs of Beef"

Route 23-1 Mile North-3732 Scioto Trail

353-0437

351

Marcum Larry E (Sarah J) emp Riverboat h1601 High St
 Marcum Lester (June) emp S O C F h2101 Robinson Av 354-2743
 Marcum Minnie (Wid Ben F) h3143 June Av 456-4470
 Marcum Mose (Edna) retd h1309 2d St (WP) 858-4435
 Marcum Pamela beauty opr Marting Bros r2101 Robinson Av
 Marcum Robt V (Elsie) retd h1225 9th St 353-8166
 Marcum Roy H (Louisa) dispr N & W R R r2127 Summit St
 Marcum Stephanie dental asst Robt A Nelson r1004 9th St
 Margie's Modern Beauty Salon (Marjorie Giles) 735 3d St 353-5619
 Marguerite's Shang-Ri-La Marguerite Spriggs Mgr beauty shop 7920
 Ohio River Rd (W) 574-6614
 Marilyn Styling Salon (Marilyn Rice) beauty shop 716 Gay St
 353-5959
 Marion Joseph W (Lettie) retd h3443 Rhodes Av (NB) 456-4284
 Marion Lottie Mrs waitress Coffee Shoppe r3443 Rhodes Av (NB)
 Marion Ronald L (Phylis I) blrmkr Power Plant h1727 Charles St
 Marion Welch (Joan) h3843 Grace St (NB)
 Marion Willis lab Village Serv Dept (NB) r3843 Grace St
 Mark James H (Mabel) retd h1141 Milldale Rd (NB) 456-6523
 Market Street Hardware (Chester N Conklin) 217 Market St 353-8959
 Markey Geo W (Pamela) dir The Stable h1810 Grant St 353-4743
 Markham Charles A (Nancy) retd h3107 Walnut St 353-8586
 Marksberry Rita Mrs h2219 Robinson Av Apt 5 354-3517
 Marlow Eva I Mrs kitchen wkr Scioto Mem Hosp r3786 Heuter
 Hollow
 Marlow Sharon keypunch opr Delta Air Lines h1128½ 18th St
 Marlowe Patricia key tape opr Steele Data Processing rLucasville Oh
 Marlowe Preston E (Colleen J) clk Krogers h1321 Mc Connell Av
 Maroudis Deborah L Mrs tchr Mc Kinley Middle Sch h114 Union St
 Apt 9 353-2098
 Marquette Edgar A (Sue F) retd h2130 Micklethwaite Rd 354-1549
 Marsh Bertha r1004 2d St
 Marsh C Dale (Maxcella J) electn EDS h5417 Winchester Av (Scioto)
 776-6046
 Marsh Dorothy (Wid Ralph) h5409 Harrison Av (Scioto)
 Marsh Earl (Mamie E) retd h1821 Summit St
 Marsh Ella (Wid Louis H) h1666 Logan St 353-3286
 Marsh James K (Eleanor A) serv ofcr County Veterans Service Office
 h1129 Sunset St (R) 353-2648
 Marsh Mae K (Wid J I) retd h624 7th St 353-3949
 Marsh Margt (Wid Clarence E) r5916 Farney Av (Scioto)
 Marsh Mary E h5905 Kentland Av (Scioto) 776-2675
 Marsh Maxcella nurse Glenwood High Sch r5417 Winchester Av
 (Scioto)
 Marsh Michl M (Pamela K) asst purch agt Purchasing Dept h1142
 Kent St 353-3420
 Marsh Pamela K Mrs optometry asst Paul Bobst r1142 Kent St
 Marsh Ty studt r5417 Winchester Av (Scioto)
 Marsh Wanda L shoe wkr Williams Mfg r5905 Kentland Av (Scioto)
 Marsha's Beauty Shop (Mrs Marsha K Skinner) 623 Bonser Av
 (Scioto) 776-2485
 Marshall Anna L marker Marting Bros rSouth Shore Ky
 Marshall Anna M (Wid Artie) h5310 Kiff St (Scioto)
 Marshall Beauty Shop (Mrs Vena Marshall) 4308 Gallia St (NB)
 456-4498
 Marshall Dorothy C (Wid Donald F) h5316 Kiff St (Scioto) 776-6542

1220 KINNEY'S LANE

WURSTER DRUG CO. INC.
 "THE
Rexall
 STORES"

TEL. 354-3116

SPECK WELDING CO.

CAROL SPECK
 WELDING — FABRICATING — ERECTING
 TENTH ST. AT WALLER ST.
 TELS. DAY 354-1192
 NITE 858-4283

Marshall Eddie studt r4308 Gallia St (NB)
 Marshall Elva bkpr Litland rRt 1 (W)
 Marshall Herbert (Vena) eng EDS h4308 Gallia St (NB) 456-4498
 Marshall John B Jr studt r1520 Hawthorne Dr
 Marshall John B Hon (Beverly) judge County Common Pleas Court
 h1520 Hawthorne Dr 353-7205
 Marshall Norma Mrs h3836 Rhodes Av (NB)
 Marshall Roy driver Cleaning Supplies Co rLucasville Oh
 Marshall Timothy A (Dianna F) supvr Bldg & Mtce h8666 Green St
 (W) 574-5187
 Marshall Velma J 1 (Emp) williams mfg r1642 5th St
 Marshall Vena Mrs (Marshall Beauty Shop) r4308 Gallia (NB)
 Marshall Wm G (Minnie M) retd h1103 3d St 353-8058
 Marshall Zelda R (Wid Kenneth) smstrs Marting Bros h2721
 Longview Av (WP) (N Area) 858-4118
 Martelino Danl A (Nellie G) phys 613 Center (W) h2339 Timberview
 St 353-5632
 Martin A J h1210 4th St
 Martin Ada M (Wid Walter) jan First Ch Of God h4024 Rhodes Av
 (NB) 456-6152
 Martin Alice (Wid Eug) h1625 Jenkins La (WP) 858-5116
 Martin Anna (Wid John) h214 Eastern Av (Scioto)
 Martin Bernard plant wkr Pepsi-Cola r305 Walnut St (WP)
 Martin Bertha cln Jim's Rug Cln Serv
 Martin Bettilee counselor AAA r820 Harvard Pl
 Martin Betty clk W Bd Of Educ rBox 461 (W)
 Martin Betty Mrs instr Singer Co rRt 6
 Martin Beulah F Mrs cook City Bd Of Educ h5617 Auburn Av
 (Scioto) 776-6178
 Martin Bob G (Earlene) (Summers & Martin Music Store) h1405
 Franklin Av 354-4780
 Martin Bradley J emp EDS r826 Russ St (Scioto)
 Martin Buryl C (Gertrude) (Martin's Barber Shop) h1417 Mound St
 353-6411
 Martin Carolyn r239 Front St
 Martin Carroll C (Evelyn) driver Coml Mtr Frt rFranklin Furnace Oh
 Martin Charles R (M Jean) iron wkr EDS h5542 Auburn Av (Scioto)
 776-7276
 Martin Cheryl tchrs aide Harding Sch r1512 Bonser Av (Scioto)
 Martin Clara Mrs tchr aide Portsmouth Year Round Head Start
 h1220 Farley Ct Apt E 353-1709
 Martin Clara R h1221 Farley Ct Apt E
 Martin Clarence r214 Eastern Av (Scioto)
 Martin Connie studt r2230 Vinton Av
 Martin David L teller Natl Bk Of Portsmouth rSciotoville Oh
 Martin Donald E (Eliz A) mech dept wkr EDS h2303 Charles St
 354-1063
 Martin Donald L (Mary) heat pump servmn Ohio Power rRt 1 Mc
 Dermott O
 Martin Doris Mrs tchr Harding Sch h5705 Gallia St (Scioto) 776-6641
 Martin Dorothy Mrs hsekpr Elmwood Village r4586 Dehner St (R)
 Martin Douglas ydmn EDS r1828 Dogwood Ridge (W)
 Martin Earl B r1402 High St
 Martin Edna H tchr Garfield Sch h1613 Linden Av
 Martin Edw (Judy) driver Yellow Cab h1938½ Hutchins Av
 Martin Edw (Nora) retd h508 Marshall Av (Scioto) 776-2726
 Martin Edw D (B Ometta) retd h2113 Scioto Trail 353-4621
 Martin Eliz waitress Frisch's Big Boy
 Martin Eliz (Wid Richd) clk Hart's Family Center h3215 Harrisonville
 Pike 456-4891
 Martin Eliz h4628 Dehner St (R)
 Martin Elton R (Martha J) retd h1121 Castle St (Scioto)

1892—OUR 82nd YEAR OF SERVICE—1974.

American Savings & Loan Assn.

Insured Savings—Home Financing

503 Chillicothe St. 45662

Tel. 354-3177

353

- Martin Evaline mail dept wkr Daniels-Head & Associates r1729 11th St
- Martin Evelyn clk Daniels & Head h1729 11th St 354-3667
- Martin Faye C Mrs (Vogue Beauty Salon) h4421 Woodland Av (R) 353-6731
- Martin Forrest W (Inez) pressure opr in chge Columbia Gas Transmission h520 Campbell Av 353-4578
- Martin Frances (Wid James) h1411 Grandview Av 353-4576
- Martin Fred (Dorothy) driver Betsy Ross Baking h4586 Dehner St (R) 353-0919
- Martin Fred (Joyce) slsmn Vandervort Sup rRt 7 Maloneton Ky
- Martin Fredk A new carl cleanup Fred Brown Inc r110 Glover St
- Martin Gary parts clk Capitol Pontiac-Buick rLucasville Oh
- Martin Gary (Cath) supvr Pepsi-Cola h1524 7th St
- Martin Geo mech Orkin Exterminating rSpruce St (NB)
- Martin Glenn E (Bettilee) driver Pepsi-Cola h820 Harvard Pl 354-4831
- Martin Goldie (Wid Earl B) retd h1724 Grant St
- Martin Harold mgr Longhorn Hamburger House rRidgewood C (W)
- Martin Harold C driver Lantz Co h1621 Jenkins La (WP) 858-5338
- Martin Henry C (Jean) carp h4515 Spencer St (R) 353-7473
- Martin Henry K lab State Hwy Dept r2315 Waller St
- Martin Inez (Wid Harry) retd h112 Glover St
- Martin Inez E mgr The Cottage r520 Campbell Av
- Martin Inez M (Wid Clifford) retd h222 Rapp St (WP) 858-2233
- Martin Ira W (Ruth S) eng N&W h2134 Timlin Rd 353-1804
- Martin Jean clk Reidenbach Pharm
- Martin Jean Mrs emp Southern Hills Hosp h1512 Bonser Av (Scioto) 776-7616
- Martin Jo E Mrs clk Scioto Mem Hosp rEden Park Oh
- Martin Joseph M br mgr Kroger Co h3331 Seneca Dr 353-3357
- Martin Judith Mrs ofc sec Skelton Kahl Horr & Burton rMinford Oh
- Martin Kath nurses aide Scioto Mem Hosp r6219 Harding Av (Scioto)
- Martin Kathleen Mrs slsmn Marting Bros rSouth Shore Ky
- Martin Kenneth J (Margt) guard SOCF h1306 Mary St (R) 353-0668
- Martin Leo retd h239 Front St
- Martin Lester retd h1539 9th St 353-2930
- Martin Lewis J (Jeanette C) supvr EDS h826 Russ St (Scioto) 776-2408
- Martin Linda studt h1546 3d St Apt 2
- Martin Loretta waitress Reese Hamburger Shop rRt 2 Sciotoville Oh
- Martin Louis C asst cash-br mgr Security Cent Natl Bk h1446 Bihlman Dr 354-2626
- Martin Louis H (Kath) utilitymn City Pub Serv Dept h6219 Harding Av (Scioto) 776-2805
- Martin Lucille I Mrs nurses aide Scioto Mem Hosp rStout Oh
- Martin Lucille K (Wid Adrian) h1123 Iroquois St (W) 574-5402
- Martin Marcella R (Wid Willard H) h2111 8th St 353-6613
- Martin Marion A meat ctr Millhuff's Super Mkt h5710 Wilson Av (Scioto) 776-7209
- Martin Martha E Mrs clk Smith Drug Inc r2639 Shawnee Rd
- Martin Marvin genl mgr Pre-Cast Concrete Co Inc rSouth Shore Ky
- Martin Mary clk State Rehabilitation Serv rLucasville O
- Martin Mary retd h703½ Chillicothe St
- Martin Mary V (Wid John) h2219 8th St 354-2767
- Martin Michl L mtcemn City Bd Of Educ r5613 5th St (Scioto)
- Martin Mildred maid Towne Motel h921½ Chillicothe St

915-23 9th 45662

F. C. DAehler MORTUARY CO.

GERALD W. GILMORE, Manager

Phone 353-4146

AUTOMOBILE CLUB OF SOUTHERN OHIO



710 WALLER

TEL.
354-5614



**BOB'S
SUBURBAN
HEATING
&
COOLING**

★
**ELECTRIC
HEAT
PUMPS**
★

Dogwood
Ridge Rd.
Route 2
Wheelersburg
Ohio
★
Telephone
574-5652

BICKETT MACHINE & SUPPLY CO.

**MACHINE SHOP—WELDING—ELECTRIC MOTOR REPAIR
METALLIZING—ORNAMENTAL IRON**

DISTRIBUTOR OF AIRCO WELDING SUPPLIES and GASES

1411 Robinson Ave. 45662

Tel. 353-5710

354

- Martin Minerva J (Wid Wm J) h6401 Bahner Rd (Scioto) 776-6964
 Martin Myrtle L (Wid Clarence G) h1360 Rosemount Rd (R) 353-3303
 Martin Naomi ofc nurse Wm J Hartlage h5827 Gallia St (Scioto)
 Martin Nola M (Wid Ralph) waitress Sunset Lanes h1400 16th St
 Apt 20
 Martin O Bruce studt r5705 Gallia St (Scioto)
 Martin Page G Mrs tchr Wilson Sch h2315 Waller St 353-0030
 Martin Pamela D waitress Frisch's Big Boy r2318 Charles St
 Martin Pamela K Mrs r4586 Dehner St (R)
**MARTIN PLUMBING CO THE, Martin G Dissinger Pres,
 Michael J Dissinger V-Pres, Plumbing, Heating, Air
 Conditioning, Piping Contractors And Suppliers, 1809 11th St
 (45662), Tel 354-1250**
 Martin Randy studt r2022 High St
 Martin Raymond (Rosemary) emp EDS r805 Grimes Av
 Martin Raymond H (Mary F) distr Ideal Milk h2230 Vinton Av
 Martin Rhetta (Wid Harold D) h1812 Vinton Av 353-8412
 Martin Richd D (Anita S) constn wkr h4601 Dehner St (R)
 Martin Richd T (Kathryn) guidance counselor Vo-Tech h3066 Clover
 St 456-4987
 Martin Robt D studt r5705 Gallia St (Scioto)
 Martin Robt E (Grace E) phys 1725 7th St Rm 2f h1611 Locust La
 353-2630
 Martin Robt E (Patricia) USAF r4024 Rhodes Av (NB)
 Martin Robt S (Phyllis E) coordinator GAC h2022 High St 353-0463
 Martin Ronald (Freda) trmr Bartlett Tree h712 Glendale St (NB)
 Martin Roy (Betty) h1028 Stedman Av (Scioto) 776-6785
 Martin Ruth (Wid Gilbert) h1202 Robinson Av Apt A 354-3643
 Martin Sandra Mrs admn clk Scioto Mem Hosp rLucasville Oh
 Martin Susan Mrs ofc sec W I O I Radio Sta r1306 Mary St
 Martin Thelma Mrs ofc sec Smith Frowine & Blume rRt 3 Box 181
 Lucasville O
 Martin Thurman D kitchen hlpr Frisch's Big Boy rBox 52 Sciotoville
 Oh
 Martin Timmy h3026½ Harrisonville Pike
 Martin Timothy appr servmn Natl Cash Register rRt 6
 Martin Van M (Joan) road eng N&W h2120 23d St 354-2490
 Martin Viley E Jr (Martha E) opr City Sewage Treatment Dept
 h2639 Shawnee Rd 353-1815
 Martin Virginia Mrs stacker T M Patterson Paper Box rRt 1 Box
 143
 Martin Walter C (Roma) retd h2955 Gallia St 353-8263
 Martin Wanda J h8608 Green St (W) 574-6527
 Martin Wm R (Mary A) retd h3028 Walnut St
 Martin Wilma J Mrs ofc wkr Sears r4515 Spencer St
 Martin Wilson W (Freda) retd h1701 Kendall Av Apt H 354-5538
 Martin's Barber Shop (Buryl C Martin) 1115 Offnere St

MARTING BROS CO THE

**RICHARD D MARTING, PRESIDENT
 JAMES M SAMUELL, EXECUTIVE VICE-PRESIDENT
 ROBERT APPEL, VICE-PRESIDENT
 ERNEST E EYNON, VICE-PRESIDENT
 ROBERT N SWITALSKI, VICE-PRESIDENT
 EVERETT H THUMA, VICE-PRESIDENT
 DAVID A HERR, SECRETARY-TREASURER**

Marting's "One of Ohio's Good Stores"

Tel. 354-4511

355

**MARTING BROS CO THE—CONTD
DEPARTMENT STORE**

READY-TO-WEAR
RECORD SHOP
BOY AND GIRL SCOUT SHOPS
SPORTING GOODS
HANDICRAFT
GIFT SHOP
DRY GOODS
MILLINERY
SHOES
TOILETRIES
NOTIONS
APPLIANCES
DRAPERY WORK ROOM
HOME FURNISHINGS
FLOOR COVERING WORK ROOM
HOUSEWARES
CANDY
BOOK SHOP
BEAUTY SALON
PHOTO STUDIO
FUR STORAGE AND REPAIR
511-15 CHILLICOTHE ST (45662)
TELEPHONE 354-4511
(See Index To Advertisers)

IMarting Cath L (Wid Royal L) retd h1026 21st St Apt B 353-0277
IMarting David L (Lovel) formn EDS h3203 Indian Dr 353-8177
IMarting Marjorie (Wid Charles L) h5811 Gallia St (Scioto) 776-6100
IMarting Richd D (Doris B) pres Marting Bros h2113 Timlin Rd 353-4700
IMartz Dorothy slwn Robt Hall Clo rBox 796 S Shore Ky
IMarx John R (Nancy K) innkpr Holiday Inn hCandlewood Dr Rt 2
(W) Apt 101 574-8035
IMason Arnold R (Betty) tax exam State h1722 Grant St 354-2628
IMason Betty M med asst David E Livingston r1722 Grant St
IMason Fred (Edith) mgr Sherwin-Williams h1115 Ruhlman Av 354-3638
IMason Howard A (Madeline) retd h1308 Waller St 353-8662
IMason Jean M ofc sec Richd Riehl r1722 Grant St
IMason Larry J r2025 Argonne Rd
IMason Veronica retd h304 Sinton St 354-2742
IMason Wm (Pamela) h2219 Robinson Av Apt 2

MASONIC BODIES

ALFRED L BANISTER, SECRETARY
5TH FL MASONIC TEMPLE BLDG

THE DAVIS FUNERAL HOMES

West Portsmouth 858-4100

South Webster 778-2030

Sciotoville 776-2115

On Old Route 52, Franklin Furnace, Ohio 45629

ROY C. SERGENT, Owner and Administrator

24 Hour Nursing Care — Fire Proof — State Licensed and Approved

FOUNTAINHEAD NURSING HOME

Tel. 574-6200

BAR and STRUCTURAL
STEEL

BRONZE BEARINGS

**SIMPSON BROTHERS
Machine Works, Inc.**

Phone 353-6870

2204-06 Gallia St. 45662

GENERAL MACHINE
WORK
MACHINERY MAINTENANCE
WELDING



LUTHER TRANSFER, Inc.

MOVING AND STORAGE
LOCAL and NATIONWIDE

Agent — U.S. Van Lines, Inc.

353-6280
353-1873

356

MASONIC BODIES—CONTD
NE CORNER 6TH ST (45662)
TELEPHONE 353-2690

- Masonic Temple Building 602 Chillicothe St
Masonic Temple Co Alf L Banister Mgr real est 511 Masonic Temple Bldg 353-2690
Massa Evelyn C (Wid John W) mgr Welfare Finance h1217 21st St 353-6279
Massie Alberta R (Wid W Edgar) retd h1062 28th St 353-6882
Massie Beatrice H (Wid David W) h1565 Charles St 354-2388
Massie Betty bkpr Massie's Supermkt r2216 Summit St
Massie Bros (Harold E Massie) gro 1630 Kendall Av 353-2181
Massie Carol cash Massie's Supermkt
Massie Dale F (Evelene) lab M D Friedman Co h6118 Gallia St (Scioto)
Massie Dave pres Dave Massie Auto Sls Inc
Massie Dave Auto Sales Inc Dave Massie Pres 917 Chillicothe St
Massie Everett R (Joan E) mech Williams Mfg h5616 4th St (Scioto) 776-7476
Massie Grace M (Wid Dee) h531 Sycamore St (Scioto) 776-6570
Massie Harold E (Betty J) (Massie Bros) h2216 Summit St 353-7713
Massie Leonard (Stella) retd h955 Fairview Av (W)
Massie Lillian h3983 Gallia St (NB) Apt 313 456-5517
Massie Lillian N studt r1414 28th St
Massie Marcha ofc wkr Mitchellace Inc rLucasville O
Massie Mary J studt r1565 Charles St
Massie Michl (Kathy) slsmn Portsmouth Volkswagen rWheelersburg O
Massie Orla (Jessie) retd h1545 2d St (WP) 858-4765
Massie Ralph G (Clara) eng N&W h1038 Van Dyke Av (W) 574-5268
Massie Richd A (Carol) with Massie's Supermkt h2710 S Willow Way 353-6510
Massie Tommie R placement counselor Goodwill Industries r5616 4th St (Scioto)
Massie Wm (Mabel I) asst genl yd master N&W h1414 28th St 353-4231

Mastain Lonnie (Meredith) h1229 Harvard Pl

MASTER CHARGE

(THE NATIONAL BANK OF PORTSMOUTH)
MAIN OFFICE

428 CHILLICOTHE ST (45662)
TELEPHONE 354-4567

(See Index To Advertisers)

**MASTER CHARGE (THE SECURITY
CENTRAL NATIONAL BANK OF
PORTSMOUTH)**

MITCHELL KISER, ASSISTANT CASHIER
DIRECTOR OF MASTER CHARGE
MAIN OFFICE

825 GALLIA ST (45662)
TELEPHONE 354-3261

(See Index To Advertisers)

Master Darrell installer Cornett Constn rSouth Shore Ky

THE T. M. PATTERSON PAPER BOX CO.

705-15 FRONT ST. 45662

TEL. 354-2871

357

- Master Portrait Studios Inc H Dean Packard Pres K E Mack Exec V-
Pres- Treas L Smith V-Pres J Packard Sec 303 Harding Av
(Scioto) 776-2471
- Masters Tiny r1319 Spring St
- Mastey Ralph tech Dayton-Walther rLucasville Oh
- Matheny Geo R (Delores) eng N&W h5407 Pyle St (Scioto) 776-6433
- Matheny Jerry L (Delores J) stockmn Ohio Power rRt 2 Sciotoville O
- Mathews Barbara recpt Margie's Modern Beauty Salon r309 Cole Av
(WP)
- Mathews Charles L (Helen) retd h3112 Michigan Av 354-2211
- Mathews Connie h3947½ Stanton Av (NB)
- Mathews Delbert E (Terrie S) constn wkr Babcock Wilcox h1507 6th
St (WP)
- Mathews Ellen K Mrs waitress White Front Restr h4368 Rhodes Av
(NB)
- Mathews Helen Mrs case wkr County Welfare Dept r3112 Michigan
- Mathews Hilda M (Wid Donald B) mgr W J Eisnaugle Ins h316
Market St 353-5635
- Mathews Omalee F Mrs typ Mobile Homes Acceptance h1331 2d St
(WP) 858-5911
- Mathews Pamela S studt r1331 2d St (WP)
- Mathews Pearl (Wid Andrew T) h1634 12th St 353-2554
- Mathews Walter E (Omalee) carrier US Postal Service rBx 691
- Mathews Wm R (Emma) mech US Postal Service rRt 1 Box 162
- Mathiott Dorothy retd r1538 Charles St
- Mathis J Luther (Maude) retd h3827 Grace St (NB) 456-5463
- Mathis Judy C Mrs sten Howard & John Berndt Ins h4237 Cedar St
(NB)
- Mathis Marion (Sharon) mtce mech Dayton-Walther rRt 6
- Mathis Thos studt r3827 Grace St (NB)
- Matiz Donald driver Phoenix Pie h1755 Valley St (NM)
- Matiz Jack H (Mildred J) slsmn Glockner Chev h2300 Timlin Rd
- Matiz Larry D (Marilyn R) electn U S S Chem h2229 Micklethwaite
Rd 353-2447
- Matiz Phillip A studt r2300 Timlin Rd
- Matiz Randy (Cheryl) (Scaramouche) h2802 Cypress St
- Matthews Cynthia h633 4th St 353-6009
- Matthews Dorothy instr Ohio Univ-Portsmouth rJackson Oh
- Matthews Edna (Wid Theron) h610 5th St Apt 608 353-1928
- Matthews Eustis P Jr (June) h2015 Scioto Trail 353-4527
- Matthews Lida F r633 4th St
- Matthews Paul C (Christine M) constn wkr h1546 3d St (WP)
858-6027
- Mattison Avanelle cln wkr Marting Bros r1219 12th St
- Mattison Marion L (Avanell) (Rockys Barber Shop) h1219 12th St
354-5901
- Mauk Betty L Mrs clk Scioto Drug h5715 Glen Av (Scioto) 776-6759
- Mauk Dee M studt r1829 Franklin Blvd

Christian Lumber Company

1403 Fourth Street

West Portsmouth, Ohio

Phone 858-6644



307 CHILLIGOTHE ST.

RCM

"WE SERVICE WHAT WE SELL"

TEL. 353-1655

ROGER KILGORE'S
**TRI-STATE TV APPLIANCE
& FURNITURE, Inc.**

RCM

**C S C
CLEANING
SUPPLIES
COMPANY**

HEADQUARTERS

**SALES
&
RENTALS
OF
CLEANING
SUPPLIES
&
EQUIPMENT**

224 COURT ST.

**TEL.
353-5181**

CENTER STREET TV

"We Service All Makes"

Tel. 574-6501

Wheelersburg

433 Center St.

PRE-CAST CONCRETE CO. INC.



Sewer Pipe—Grease Traps
Precast Steps, Stepping Stones
Building Supplies



2044 8th St.

Tel. 353-6610

358

- Mauk Dee M (Nancy C) genl agt Portsmouth-Vetter Agcy h1829
Franklin Blvd 353-2802
- Mauk Donna waitress Shake Shoppe rShelia Blvd
- Mauk Jeffrey orderly Mercy Hosp r5715 Glen Av (Scioto)
- Mauk Kathryn retd h725 4th St Apt 2 354-1576
- Mauk Kathy L studt r5715 Glen Av (Scioto)
- Mauk Lola E Mrs fcty wkr U S Shoe h3834 Rhodes Av (NB) 456-4371
- Mauk Orié retd hRear 2114 8th St
- Mauk Richd L studt r1829 Franklin Blvd
- Mauk Susan E rehabilitation counselor State Bur Servs For The Blind
rMinford Oh
- Mault Betty Jo nurse Scioto Mem Hosp h2009 Thomas Av Apt B
353-3035
- Mault Geneva Mrs dep clk Juvenile Court r3604 Gallia St (NB)
- Mault Kendall (Elsie) lab EDS h8514 Green St (W) 574-6374
- Mault Pamela S tchr Lindsay Hollow Sch r4139 Hill Rd (N M)
- Mault Ralph mach opr Dayton-Walther rRt 1 Wheelersburg O
- Mault Roscoe T (Geneva I) emp EDS h3604 Gallia St (NB)
- Mault Steven H (Cornelia A) linemn Ohio Power h5528 Farnèy Av
(Scioto) 776-7359
- Mauntel Carl E (Edna M) admn splst County Welfare Dept h1808
Hutchins Av 353-4063
- Mauntel John T studt r1808 Hutchins Av
- Maunts Mike clk Nationwide
- Maxeý Jimmy R (Barbara S) condn N & W h1513 Hogan St (R)
353-8352
- Maxeý Nancy M (Wid J Steak) retd h3750 Gallia St (NB) Apt B1
456-6225
- Maxie A Jackson (Violet) retd h1926 8th St 353-3316
- Maxie Othel body shop formn Cole Lincoln Mercury rLucasville O
- May Clifton (Debra) emp Banquet Foods (Wellston Oh) h209 Poole St
(WP)
- May Dennis driver Pepsi-Cola rBx 187 Lucasville O
- May Edmund L (Norma) slsmn Borden's h825 Central Av (W)
574-2755
- May John W (Roberta) atndt Dean Knittel Shell Serv h1010 13th St .
- May Lesta Mrs stitcher Williams Mfg h1603 7th St
- May Linda Mrs h1222 Robinson Av Apt E
- May Mary M (Wid Charles A) h810 Bonser Av (Scioto)
- May Nora A (Wid J Wm) h1124 Buckley Av (Scioto) 776-7170
- May Oval r1134 2d St
- May R L h8437 Granite St (W) 574-6192
- May Robt E (Nancy L) fcty wkr h1763½ 11th St Apt 2 353-6526
- May Rosa Mrs h5816 Farney Av (Scioto)
- May Sibil P Mrs h1810½ Grant St
- May Stellan Sister record librn Mercy Hosp r1241 18th St
- Mayberry Patk (Becky) emp Midland Gro h1361 5th St (WP) Apt 1 B
- Mayberry Patk A whse wkr Midland Gro r1014 John St (WP)
- Mayberry Roy E (Nellie) retd h1014 John St (WP) 858-2435
- Mayfield Eug A h601 Boundary St
- Mayfield Virginia B Mrs h521 Boundary St 354-5193
- Mayhew Danny J r5834 Harding Av (Scioto)
- Mayhew Gary servmn Economy Htg r5834 Harding Av (Scioto)
- Mayhew Glenn (Roxie) h5834 Harding Av (Scioto)
- Mayhew Jeanette Mrs h1506 Waller St Apt F 354-3435
- Mayhon Charles emp Mc Guire's Sawmill h2071 Labold Av



Security Central

"That's My Bank"

CALL 354-3261



359

Mayley Leland retd r1325 11th St
 Maynard Ann Mrs clk Maynard's Variety r2114 Rose Av (WP)
 Maynard B I (Sandra) chiro 1725 11th St h3100 North Hill Rd Apt 8
 Maynard Carol ofc mgr Universal Serv r1123 Kent St
 Maynard Clara M (Wid Earl) h400 Marshall Av (Scioto) 776-2531
 Maynard Claudia nurses aide Scioto Mem Hosp rRt 1 Bx 360
 Maynard Clifford (Thelma L) asst supt N&W h2012 Waller St

354-3786

Maynard Cynthia A studt r2115 Sommer St (WP)
 Maynard Dan B (Ethel) h1538 Clairmont St (W) 574-2915
 Maynard Donald E (Carol J) lab City Bur Constn & Mtce h1123 Kent St Apt 9b 354-1189

Maynard Donald E lab City Water Wks r1123 Kent St Apt B
 Maynard Doris Mrs (Doris) clk Book Rack h1225 21st St 353-5537
 Maynard Edna Mrs nurse Scioto Mem Hosp rWest Portsmouth Ohio
 Maynard Edw night formn Court House rScioto Furnace O
 Maynard Harry R genl mgr H Leet Lbr rRt 5
 Maynard Howard L (Anna B) (Maynard's Variety Store) h1923 Thomas Av Apt H

Maynard James emp Williams Mfg h233½ Front St
 Maynard Judy Mrs pbx opr Scioto Mem Hosp rBeaver Oh
 Maynard Kathi studt r2012 Waller St
 Maynard Larry R (Teresa) agt West & Sou Life rStoutsville Oh
 Maynard Lee H (Grace) first mate Material Serv Corp (Chicago Ill) h2115 Sommer St (WP) 858-2844

Maynard Lewis h1083 Milldale Rd (NB) 456-4547
 Maynard Lexie r2004 Grant St
 Maynard Linda studt r2547 Ritchie St
 Maynard Mark G studt r2012 Waller St
 Maynard Mary J Mrs ticket agt Greyhound h1319 Linden Av 354-5350

Maynard Millard F (Elva) retd h1609 Linden Av 353-3082
 Maynard Myrtle (Wid Shirley) h2927 Walnut St 353-1985
 Maynard Raymond L (Betty L) mldr Portsmouth Casting h ns Slocum Rd

Maynard Richd r1538 Clairmont St (W)
 Maynard Rome (Berdie P) asst chf City Fire Dept h419 Glover St 353-2039

Maynard Thelma L Mrs cash Electrolux Corp r2928 Gallia St
 Maynard Wm A (Thelma L) condr N&W h2928 Gallia St 353-0504
 Maynard Wm T (Gaynell) retd h811 Findlay St Apt 303
 Maynard Wm T (Ann) h2114 Rose Av (WP)
 Maynard's Variety (Wm T Maynard) 603 2d St
 Mayne Geo A (Leone L) retd h1634 7th St 353-4603
 Mayo Geo J (Charlotte L) emp Dayton Power & Light (Manchester Oh) h2238 Thomas Av 353-5587
 Mayo Johanna Mrs mach opr Vogue Clns & Shirt Lndry r2617 Fairlane Dr

- CHAIRS and DESKS
- FILE CABINETS
- REX-ROTARY MIMEOGRAPH
- ARTISTS' SUPPLIES
- DICTATING EQUIPMENT
- RIBBONS and CARBON PAPER
- ROYAL TYPEWRITERS

607 Chillicothe St.

STAPLETON

OFFICE SUPPLY CO.

Tel. 353-1187

- SMITH-CORONA TYPEWRITERS
- FIREPROOF SAFES and CHESTS
- DUPLICATING MACHINES
- OFFICE and SCHOOL SUPPLIES
- GIFTS and GREETING CARDS
- CLARY ADDING MACHINES
- VICTOR BUSINESS MACHINES



REALTOR

Sales — Rentals
Appraisers

8200 Gallia St.
Wheelersburg, 45694

Tel. 574-6055

Scioto Trail at 29th St. 45662

Tel. 354-3118



**First
Federal
Savings
& Loan
Association**

80th Year

**HOME LOANS
INSURED SAVINGS**

843 Gallia

TEL.
353-1181

Wheelersburg
Branch
Tel. 574-5065

GOAD'S



**SERVICE
STATION**

7 AM To 10 PM

Located
Route 52 and
23 Intersection

**BRAKE WORK
HEADLIGHT
AIMING**

**FREE
PICK-UP
AND DELIVERY
SERVICE**

**1200
Gay St.
TEL.
353-9174**

**BOULEVARD
GARDEN
CENTER**

1720 Coles Blvd.

Tel. 353-0997



360

- Mays Asa G (Geneva) driver Carroll's Potato Chips h3208 June Av 456-4974
- Mays Brenda clk Wilcar Enterprises r4312 Gallia St (NB)
- Mays Carlos A (Carol) lab City Pub Serv Dept h6213 Bahner Rd (Scioto) 776-6194
- Mays Douglas L supvr Wil-Car Enterprises rWheelersburg O
- Mays Frances Mrs h2111 Labold Av
- Mays Garlie L (Janet C) carp h2221 Russell Av (WP) 858-5602
- Mays James tchr US Grant Middle Sch rIronton Oh
- Mays Lena (Wid Glenn) h2004 Valley St (NM) 456-4600
- Mays Maude (Wid Jack) h1343 5th St (WP)
- Mays Susanne tchr aide Kiddie Kare Day Nursery rCharles St
- Mays Wm (Sue) guard SOCF h1049 Wildemire St (W) 574-5222
- Maze Ted (Suzanne) clk Vandervort Sup h1691 Charles St 354-4635
- Maze Thelma (Wid Ken) slswn Atlas Fashions h1806 Jackson St
- Maze Walter (Marilyn K) utilitymn U S S Chem h1526 Charles St
- Maze Zelma (Wid Joseph W) h1697 Charles St 354-1922
- Mc Adams Martha (Wid Rollin) retd r1645 7th St 353-7008
- Mc Afee C Shannon (Myrtle A) retd h2120 Scioto Trail 354-1874
- Mc Afee James P (Silena) retd h1130 23d St 353-2609
- Mc Alister Forest clk Twin Motel rSciotoale O
- Mc Allister Grace r533 6th St
- Mc Allister Grace M h1530 Robinson Av 354-1258
- Mc Allister Richd G (Esther I) electn EDS h3751 Stanton Av (NB) 456-6496
- Mc Artis Phillip E studt r1506 Waller St Apt C
- Mc Artis Rodriguez M studt r1506 Waller St Apt C
- Mc Bee Teddy L (Helen M) retd h610 9th St
- Mc Brayer Lottie kitchen wkr Scioto Mem Hosp rRt 2 South Webster O
- Mc Brayer Ralph hClairmont St (W) 574-6261
- Mc Bride Fred D (Joan) pres Fred W Mc Bride Inc h2014 17th St 354-2792
- Mc Bride Gertrude K Mrs (Kirby Floral Co) r2890 Circle Dr
- Mc Bride Joan M Mrs slswn Sears rRt 4 Lucasville Oh
- Mc Burney Cath H retd h1396 16th St Apt 5 354-5826
- Mc Cain Carol tchr W Elem Sch rRt 3 Fairlane Dr (W)
- Mc Cain Dale H cash Midland Gro rRt 3 Oak Hill O
- Mc Cain Dewey (Emzia M) retd h4439 Garden Av (R) 353-5096
- Mc Cain Diane Mrs lab ass't Mercy Hosp rWheelersburg O
- Mc Cain Doris H (Wid Geo) tchr Portsmouth High Sch h4627 Woodland Av (R) 354-4742
- Mc Cain Ervin W (Anna L) bldg contr 4442 Garden Av (R) h4442 Garden Av (R) 353-8771
- Mc Cain Geo S hlpr Goodwill Industries r5407 1/2 Gallia St (Scioto)
- Mc Cain John H (Lizzie) retd h1308 Kinney St 353-0927
- Mc Cain Keith constn wkr r4442 Garden Av (R)
- Mc Cain Laura (Wid Geo R) h1306 Rosemount Rd (R) 353-7816
- Mc Call Alma E Mrs h1238 9th St 353-5318
- Mc Call Charles W (Kath) tchr Green High Sch h2124 Dorman Dr 353-3464
- Mc Call Clyde E (Geneva A) minister Church Of Christ h2140 Grandview Av 353-5521
- Mc Call Davis F (Anna M) asst mgr Pepsi Cola h1127 Hogan St (R) 353-5442
- Mc Call Edith L (Wid Geo) retd r1101 3d St

MARVIN FRALEY REALTOR

Sales and Rentals



Citizens Plaza East, Wheelersburg, Tel. 574-2561

361

- Mc Call Elva D Mrs ofc wkr Mitchellace Inc r609 Harding Av (Scioto)
- Mc Call John W (Elva D) clk Hibbitts Hdw h609 Harding Av (Scioto) 776-2730
- Mc Call June aide Mc Kinley Middle Sch r2743 Hillview Dr
- Mc Call Kenneth M (June D) tchr Portsmouth High Sch h2743 Hillview Dr 353-0466
- Mc Call Lillian E Mrs h1728 Grant St 353-4935
- Mc Call Margt M Mrs tchr Nauvoo Elem Sch rLucasville Oh
- Mc Call Maurice C (Sally E) retd h1137 Sunset St (R) 353-0451
- Mc Call Michl (Tonie) emp EDS h2015½ Beekman Av (WP)
- Mc Call Patricia E teller Security Cent Natl Bk r3859 Gelena Pk W P Oh
- Mc Call Patty emp Watts Dairy Bar
- Mc Call Sharon L tchr W High Sch r1728 Grant St
- Mc Call Theo driver Midland Gro rRt 4 Bx 435a Lucasville O
- Mc Call Tom plant wkr Pepsi-Cola rBx 94 Rt 1 Otway O
- Mc Call Wendy K studt r2743 Hillview Dr
- Mc Callister Catherine slswn Bruce Canter's Kopy Kat rSouth Shore Ky
- Mc Callister Cline J meat ctr Kroger's rRt 2 Bx 2 Sciotoville Oh
- Mc Callister Cline N Rev (Joan) pastor Pentecostal Ch Of Christ h5210 Wilson Av (Scioto) 776-6357
- Mc Callister Hobert (Ethel) retd h2488 Mabert Rd 353-5740
- Mc Callister Linda K h2032 5th St 353-4596
- Mc Cally Vess C (Oma M) retd h3123 June Av 456-4125
- Mc Cammon Anita (Wid Geo B) clk Blackburn's Mkt (NB) h3861 Stanton Av (NB)
- Mc Cammon Michl r1656 3d St
- Mc Cammon Myrtle M (Wid Paul F) waitress Coffee Cup h1656 3d St 353-3424
- Mc Cane Frances Mrs waitress Ruby's Hamburger Inn h3155 Walnut St 354-2377
- Mc Cann Betty ofc sec Mechanical Constn r834 Russ St (Scioto)
- Mc Cann Charles H (Mabel E) retd h5814 Kentland Av (Scioto) 776-7589
- Mc Cann Flossie P clk Pub Library r2513 Scioto Trail
- Mc Cann Harold T (J Violet) retd h1714 7th St 353-4911
- Mc Cann James D retd h4430 Old Scioto Trail (R) 353-6018
- Mc Cann Leroy (Sadie) emp EDS h3950 Harrisonville Pike 456-5168
- Mc Cann Raymond r1415 2d St
- Mc Cann Robt K (Betty K) asst v-pres First Fed Sav & Loan Assn h834 Russ St (Scioto) 776-6840
- Mc Cann Velma nurse Scioto Mem Hosp rWheelersburg O
- Mc Cann Zelda emp Scioto Mem Hosp h7920 Gallia Pike (W)
- Mc Cardle Goldie P retd h6438 Gallia St (Scioto) 776-6474
- Mc Cardle Horace L (Marie) (City Wine Store) h1247 Crescent Dr (W) 574-8036
- Mc Cardle Patk F (Dorothy L) retd h5827 Farney Av (Scioto) 776-6059

Newberry's Department Store

MEN'S and WOMEN'S CLOTHING — GIFTWARE
SPORTSWEAR — HOUSEWARES

4132 Gallia, New Boston 45662

Tel. 456-4300

A PORTSMOUTH
AREA INSTITUTION
SINCE 1908



THE ADAMS
BAKING CO.
BAKERS OF
BETTER BREAD

Brock Funeral Home, Inc.

Gallia and Waller, Portsmouth, 45662
Gallia at Hoyport, Wheelersburg, 45694

353-2800
574-2049



Tel. 353-4332

BOLDMAN
REALTY

1327 Kinney's La.

PAUL L. DOYLE
Nursery & Garden Center



Nursery
Stock
Garden
Supplies

4857 Old
Scioto Trail
Rosemount
Tel.
354-5707

Floral Hills Memory Gardens

Rt. 1, Franklin Furnace, Ohio



"I am the resurrection and the life."

Tel. 574-2076

362

- Mc Carthy Margt (Wid Earl) h2346 Elmwood Dr 353-6318
- Mc Carthy Regina h1306 Linden Av
- Mc Carty Alice rElmwood Village Ports
- Mc Carty Alma L (Wid Mack) h1553 6th St 354-1301
- Mc Carty Callie (Wid J C) h1411 2d St (WP) 858-4695
- Mc Carty Eugenia waitress Brown Derby h1928 Valley St (NM)
- Mc Carty Flora (Wid Howard) h1815 High St 353-3263
- Mc Carty Gertrude retd r3878 Gallia St (NB)
- Mc Carty Hazel h8019 Chester St (W)
- Mc Carty Ida B retd h1222 Grandview Av 353-3634
- Mc Carty James S (Gwen) lab Chesiree Elec h1129 Charlevoix St (W) 574-6670
- Mc Carty Ray I (Helen C) retd h2713 Ritchie St 353-7474
- Mc Carty Tony r1129 Charlevoix St (W)
- Mc Carty Wm S retd r1222 Grandview Av
- Mc Caslin Judith aide Day Care Center rRt 2 Wheelersburg Oh
- Mc Caulley Oma Mrs slswn Atlas Fashions rRt 6 June Av
- Mc Chesney Holiday Inn Gulf Service (Larry And Richd Mc Chesney) Scioto Trail (Us 23) (R) 353-9221
- Mc Chesney Larry (Mc Chesney Holiday Inn Gulf Serv) rMc Dermott Rt 1
- Mc Chesney Richd (Mc Chesney Holiday Inn Gulf Serv) rMc Dermott Rt 1
- Mc Clain Cleaners (Mrs Thelma Kirsch) 3966 Gallia St (NB) 456-6581
- Mc Clain Elza Jr (Juanita) prin W Elem Sch r2704 Fairlane Dr (W)
- Mc Clain Robt hlpr Cameo Restr r1606 11th
- Mc Clanahan Claude A retd h1104 Front St 353-7530
- Mc Clary Bob h1304 High St
- Mc Clary Homer (Norma) h2005 Robinson Av
- Mc Clary Lona h3983 Gallia St (NB) Apt 417
- Mc Clary Robt emp Dayton-Walther rLucasville Oh
- Mc Claskey Albert Jr (Debora C) hlpr Covert Furn Co h2029 5th St
- Mc Claskey Anita Mrs waitress Greenwich Inn h620 Harrisonville Av (NB)
- Mc Claskey Ruth A h1923 Thomas Av Apt E
- Mc Clave Bessie (Wid Le Roy) retd h210 Eastern Av (Scioto) 776-2032
- Mc Clave Betty clk Glad Tidings r2904 Kenroe
- Mc Clave Donald E (Betty J) slsmn Burroughs Corp h2904 Kenroe St 353-7438
- Mc Clave Ella K (Wid Herschel) h927½ 3d St 353-8944
- Mc Clave Lisa E studt r2904 Kenroe St
- Mc Clave Mavis (Wid Clem) cafeteria wkr Mercy Hosp h1123½ 17th St
- Mc Clay Daisy M retd h1908 Timmonds Av 353-7393
- Mc Clay Ellis G guard GAC h2910 Sunrise Av
- Mc Clean Wm E mech Fred Brown Inc h3240 Gallia St (NB)
- Mc Cleese Bess (Wid Herman) h3850 Gallia St (NB) 456-5810
- Mc Cleese Betty J Mrs ofc sec Carps Local 437 r476 Warren Av
- Mc Cleese Carl (Violet) emp E D S h3819 Stanton Av (NB) 456-5006
- Mc Cleese Don C (Irene) retd h1539 Robinson Av 353-5908
- Mc Cleese Dorothy L emp Phoenix Pies h1620 Dewey Av 354-5090
- Mc Cleese Eug (Lillian Y) formn EDS h1202 Sarasue Av (R) 354-2097
- Mc Cleese Frances M (Wid Emory T) retd r2304 Micklethwaite Rd
- Mc Cleese Herman (Minnie) formn EDS h3015 June Av 456-4967
- Mc Cleese John L (Clara E) blrmkr h5619 Cherry St (Scioto) 776-7683



McGovney Ready Mix, Inc.

READY MIXED CONCRETE

Tel. 353-4111

55 River Ave. 45662

P. O. Box 510

363

- Mc Cleese Julia A (Style-Ett Beauty Salon) h1560 Jackson St 353-4256
- Mc Cleese Mitchell D (Faye C) caretaker Preston's Trlr Pk h ss Center St (W) Lot 15
- Mc Cleese Paul plant wkr Pepsi-Cola rBx 6 Garrison Ky 354-5276
- Mc Cleese Roberta M (Wid Danl B) h1116 18th St 353-2234
- Mc Cleese Vicki Mrs laby sec Scioto Mem Hosp rWheelersburg Oh
- Mc Clellan Craig (Melva) h2470 Orizaba La 353-2234
- Mc Clellan Fred (Kathryn) retd h1212 Cole Av
- Mc Clintic Charles S with Bihl Produce r1808 6th St
- Mc Clintic Clyde Jr emp Harbison-Walker rWheelersburg Oh
- Mc Clintic John H lab Harbison-Walker rRt 3 Wheelersburg O
- Mc Clintic Lowell E (Esther L) (Mc Clintic's Rich Oil) h4252 Spruce St (NB) 456-4240
- Mc Clintic's Rich Oil (Lowell E Mc Clintic) 4891 Gallia St (Scioto) 456-9194
- Mc Closkey Anita waitress Coxey's Place
- Mc Clure Charles B (Virginia) tchr Lucasville Schs h1355 Hogan St (R) 353-0346
- Mc Clure Edith rElmwood Village Ports
- Mc Clure John (Mary) emp EDS h1440 Lakeview Av (NB) 456-5449
- Mc Clure Kathryn E ofc sec Portsmouth-Vetter Ins Agcy h1428 Bihlman Dr 354-2467
- Mc Clure Kenneth slsmn Religious Literature h2106½ Jackson St
- Mc Clure Mark S (Susanne) slsmn Lever Bros hCandlewood Dr Rt 2 (W) Apt 104 574-6673
- Mc Clurg Carl E mgr Foodland Gro No 1 r922 Maple St (NB)
- Mc Clurg Joe Jr studt rPoplar Heights (Scioto)
- Mc Clurg Joe L (Wilma F) whsemn Saml Levi & Co hPoplar Heights (Scioto) 776-2882
- Mc Clurg Kathy clk State Bur Of Workmans Compensation r4016 Pleasant Av (NM)
- Mc Clurg Mae B (Wid Wm I) h939 3d St 353-7718
- Mc Clurg Ophia h4221 Brookside Dr (NB) 456-5410
- Mc Clurg Orin r605 Front St
- Mc Clurg Paul D (Nancy M) lab City Pub Serv Dept h2701 Thomas Av Lot 69
- Mc Clurg Paul W (Ruth E) (Mc Clurg's Rich Oil) h4016 Pleasant Av (NM) 456-5451
- Mc Clurg Richd emp Mc Clurg Rich Oil r4016 Pleasant Av (NM)
- Mc Clurg Ronald D (Linda) driver Pepsi-Cola rRt 1 Otway O
- Mc Clurg Sue waitress Shake Shoppe rSciotoville Oh
- Mc Clurg Wm J retd h3781 Gallia St (NB) 456-5122
- Mc Clurg's Rich Oil (Paul W Mc Clurg) 1201 Gay St 353-9350
- Mc Colgan Harry B (Kath H) retd h3811 Scioto Trail (Us 23) 353-4865
- Mc Colgan Kath H Mrs v-pres Herms Floral Co r3811 Scioto Trail (Us 23)
- Mc Collum Alvin W h1732 12th St
- Mc Comas Charles H (Amelia) ofc equip 1724 17th St h1724 17th St



Insurance
By Phone

**"HOWARD"
and
"JOHN"
BERNDT**

Tel.
353-3121

709 6th
45662



CLASSIC LANES
823 Chillicothe
353-9158

RAINBOW LANES
1400 Kendall Av.
353-9122

SUNSET LANES
2330 17th St.
353-9125



Uneco Inc.

ELECTRICAL CONTRACTORS

2304 GRANT ST.

TEL. 354-5666



GLAD TIDINGS

Book
Store

RELIGIOUS
GOODS

Books

CHURCH
SUPPLIES

816
4th
St.
TEL.
354-1717



- Design
 - Planting
 - Seeding
 - Maintenance
 - Sodding
 - Nursery
- Stock

U.S. 23 North

TEL.
354-3353



GUISEPPE'S PIZZA

"BEST ANYWHERE"

PORTSMOUTH
354-2846

NEW BOSTON
456-4146

WHEELERSBURG
574-2545

364

- Mc Comas Lillian B retd h1143 Coles Blvd
 Mc Conahy Joseph W announcer W N X T Radio Sta h115 Boundary St Apt 12
 Mc Conahy Mary R Mrs traffic mgr W N X T Radio Sta h633 Moulton Pl
 Mc Connell James H clk Twin Motel r1026 Kinney's La
 Mc Connell James H (Florine) retd h3317 N Taylor Ct 353-6532
 Mc Connell Richd E (Helen L) retd h1339 Coles Blvd 353-8156
 Mc Corkle Ella M (Wid Alf) h1301 Grandview Av
 Mc Corkle Paul E atndt Metzler Ashland Sta r4368 Rhodes Av (NB)
 Mc Corkle Ruby Mrs h4368 Rhodes Av (NB)
 Mc Cormick Cecil C (Linda R) ydmn N&W h1630 5th St 353-5350
 Mc Cormick Cecil H (Grace) retd h4478 Woodland Av (R) 353-6090
 Mc Cormick Geo cupola tndr Dayton-Walther rRt 1 Box 20 Minford O
 Mc Cormick Harold E (Geraldine) h1923 Thomas Av Apt G 354-5140
 Mc Cormick Henrietta P (Wid Thos G) h1307 Gallia St 353-7419
 Mc Cowan John driver Cleaning Supplies Co rRt 1 West Portsmouth Oh.
 Mc Cowen Edw R (Helen D) retd h8242 Gallia Pike (W) 574-2850
 Mc Cowen Helen D tchr W Elem Sch r8242 Gallia St (W)
 Mc Cown C C h705 Findlay St Apt 1
 Mc Cown Georgia (Wid Oscar) retd h1202 Longview Av (WP) 858-2365
 Mc Coy Ann aide Lincoln Sch r2130 Argonne Rd
 Mc Coy Arth E (Ferne I) guard G A C h1105 Coles Blvd 353-2013
 Mc Coy Beatrice (Wid Walter) h2409 17th St Apt B 353-7113
 Mc Coy Bernice r1502 5th St
 Mc Coy Betty E (Wid James E) nurse Portsmouth Receiving Hosp h3875 Grace St (NB)
 Mc Coy Beverly ofc sec Daniels-Head & Assocs rPeebles Oh
 Mc Coy Charles (Rhoda) coremkr Portsmouth Casting h548 6th St
 Mc Coy Edna (Wid Harry R) retd h2008 Timmonds Av 354-1976
 Mc Coy Eileen Mrs homemkr County Welfare Dept rRarden Oh
 Mc Coy Elmer E (Helen) retd h1124 3d St 353-1206
 Mc Coy Harry R Jr (Ann) mason EDS h2130 Argonne Rd 353-0647
 Mc Coy Helen Mrs maid Mercy Hosp r1124 3d St
 Mc Coy Howard (Ann E) retd h2701 Thomas Av Lot 49
 Mc Coy Howard F (Sharon K) emp EDS h1608 4th St 354-1477
 Mc Coy Howard F Jr studt r1608 4th St
 Mc Coy Jerry tchr Bd Of Educ h1212 2d St
 Mc Coy Jesse (Virginia) retd h1630 Linden Av 354-2062
 Mc Coy John (Sue) brkmn N & W h3304 N Taylor Ct 354-5264
 Mc Coy John A r1814 Mabert Rd
 Mc Coy John W (Betty R) brklyr DPS h1319 Bihlman Dr 353-8896
 Mc Coy Kath D Mrs nurse Portsmouth Receiving Hosp h1021 21st St 353-5023
 Mc Coy Lenore (Wid J Murray) h712 8th St Apt 25 354-0235
 Mc Coy Lora L retd h2417 17th St Apt L 353-4781
 Mc Coy Michl A opr eng Mc Govney Ready Mix h3006½ Gallia St
 Mc Coy Mildred R h2445 Thomas Av 354-2242
 Mc Coy Nancy E tchr Pike County Elem Sch r3875 Grace St (NB)
 Mc Coy Nina (Wid Willard) h414½ Park Av (NB) 456-4183
 Mc Coy Pearl W retd r2229 Mabert Rd
 Mc Coy Reuben W (Helen L) retd h716 Washington St Apt 22 353-8847
 Mc Coy Robt C (Marie) tchr W High Sch hAvalon Dr (W) 574-6311

OHIO ASPHALT PAVING

STANDARD MATERIALS INC.

HIGHWAYS—COMMERCIAL—INDUSTRIAL

Area's Largest Producer of Asphaltic Concrete

Plant and Office 1115 Kendall Ave.

Tel. 353-2101

365

- Mc Coy Roger H (Joann) constn wkr h2102 Pershing Av (WP) 858-2537
- Mc Coy Ruby A Mrs clk County Welfare Dept h1145 4th St 353-6154
- Mc Coy Shirley G tchr Friendship Sch r2714 Euclid Av (WP)
- Mc Coy Theo (Winona) stockmn West End Elec h1338 6th St (WP) 858-4662
- Mc Coy Thos (Sabra) firefighter City Fire Dept h5315 Wilson Av (Scioto)
- Mc Coy Timothy J clk Security Cent Natl Bk rS Webster Oh
- Mc Coy Wm A (Virginia) eng N&W h1814 Mabert Rd 354-1782
- Mc Coy Winona Mrs tchr Nauvoo Elem Sch r1338 6th St (WP)
- Mc Cracken Albert L (Marjorie) retd h1514 Findlay St 353-0977
- Mc Cracken Barbara clk Wurster Drug r1410 Grandview
- Mc Cracken Thos J (Barbara) studt h1410½ Grandview Av
- Mc Creary Bill custdn hlpr Scioto Head Start rRt 2 Lucasville Oh
- Mc Creary Jean studt r3435½ Rhodes Av (NB)
- Mc Culloch J T Co The Leonard F O'Neal Pres-Mgr hsehold furnishings 1004 Gallia St 353-5320
- Mc Culloch James studt r4750 Dehner St (R)
- Mc Culloch James (Gail) emp EDS h4750 Dehner St (R)
- Mc Culloch Marie (Wid Jas T) h1249 Coles Blvd 353-3647
- Mc Cullough Joseph R (Carol) personnel supvr Ohio Power rRt 4 Lucasville O
- Mc Curdy Kurt B studt r3301 Westwood Dr
- Mc Curdy Mollie A studt r3301 Westwood Dr
- Mc Curdy Robt K (Sue A) (Bannon Howland Mc Curdy & Dever) h3301 Westwood Dr 354-2154
- Mc Daniel Charles R (Joellen) emp M D Friedman Co h1923½ 7th St 354-4352
- Mc Daniel Debbie Mrs slswn Marting Bros r734 Dewey W Oh
- Mc Daniel Eliz W (Wid Frank) retd h314½ Ohio Av (NB) 456-4063
- Mc Daniel Jo Ellen maid Ramada Inn r1923½ 7th St
- Mc Daniel Larry (Eliz) sht mtl wkr Boggs Constn h1332 Center St 354-1837
- Mc Daniel Oscar (Wanda) atndt Rosemount Point Ashland Serv rRt 3 Lucasville O
- Mc Daniel Sharon clk Burger Chef
- Mc Daniel Wanda maid Ramada Inn rRt 3 Box 52a Lucasville O
- Mc Daniels Jerry (Debbie) surveyor Tel Co h437 Dewey St (W)
- Mc Daniels Lewis (Shirley) h4593 Dehner St (R)
- Mc David Carmella ofc sec W P Bd Of Educ rBx 114 Franklin Furnace Oh
- Mc David Danl slsmn Larry Moore Sporting Gds rFranklin Furnace Oh
- Mc Donald Beverly Mrs emp Williams Mfg r2130 6th St
- Mc Donald Grant treas Ohio Valley Regional Development Comm rChillicothe Oh
- Mc Donald Hope (Wid Wm) h515 Adams St 353-5547
- Mc Donald Roger (Janet) mgr Burger Chef h3734 Gallia St (NB)
- Mc Donnell Charles Rev (Dorothy) pastor Milldale Rd Ch Of Christ In Christian Union h1314 Dunlap Rd (Scioto) 456-5707
- Mc Dow Beverly Mrs clk Glochners Chev h729 Stennett Av (W) 574-5422
- IMc Dowell Beverly J Mrs emp Glockner Chev rWheelersburg Oh
- IMc Dowell Earl brk hndlr Harbison-Walker r1311 9th St

CENTRAL
HEATING
&
AIR
CONDIT-
IONING
CO.

bryant

1001
Washington
St.

TELS.
354-2317
353-6150
NITE
858-4306
858-5922

CUSTOM
CARPETS
INC.

"Shop at
Home
Day or
Evening"

AS
CLOSE
AS
YOUR
PHONE

729
6th St.
45662

Tel.

354-2893

Neal
Hatcher

REALTOR



Residential
Commercial
Farms
Rentals

828 8th St.

Phone
354-5654

LEE'S CONVENIENT
STORE

BEER - SUNDRIES - GROCERIES

Tel. 354-3735

2350 17th St.



Keystone Printing Co.

"Over 68 Years of Service"

842-46 Fourth Street

Tel. 354-1370

366

- Mc Dowell Edgar A (Marceline) staff mgr Natl Life & Accident Ins
rProctorville Oh
- Mc Dowell James H (Charlene S) emp EDS h1648 Logan St 354-1083
- Mc Dowell Jean emp Williams Mfg h626 9th St
- Mc Dowell Lucy M wrapper Phoenix Pies h1638 12th St 353-1270
- Mc Elmurray Agnes H retd h1305 Grandview Av 353-0266
- Mc Fann Alf L (Helen L) ber eng Portsmouth High Sch h2544
Thomas Av
- Mc Fann Art E (Clarice L) pipe ftr EDS h2482 Mabert Rd 353-2664
- Mc Fann Evelyn cash Staker's Rexall Drugs rMc Dermott
- Mc Fann Helen Mrs nurse Southern Hills Hosp r2544 Dorman Dr
- Mc Fann W Harold (Ruth) pres treas Scioto Auto Parts Inc rRt 3
Wheelersburg O
- Mc Farland Clifford C (Linda) r215 2d St
- Mc Farland Elza E (Elsie M) retd h1234 24th St 353-0681
- Mc Farland Florence r1409 2d St
- Mc Farland Harold (Garnet) emp E D S h1701 Kendall Av Apt C
- Mc Farland James retd h3983 Gallia St (NB) Apt 403
- Mc Farland James A h215 2d St
- Mc Farland L Harold (Marilyn) eng GAC h2615 Shawnee Rd 354-1757
- Mc Farland Marilyn S Mrs ofc sec Hill View Retirement Center
r2615 Shawnee Rd
- Mc Farland Paul F retd h2724 Sunrise Av 353-8178
- Mc Farland Sanford (Amy) retd h811 Findlay St Apt 505 353-1631
- Mc Farland Sarah A (Wid Charles) h2916 Brant Av 354-1423
- Mc Farland Sheri studt h418 West Av (NB)
- McFARLAND W E (MAC) BACKHOE SERVICE (W E (Mac)
McFarland) Complete Backhoe Service, Bulldozing, Bonded,
Insured, Free Estimates, PO Box 127 (Wheelersburg, 45694)
Tels 574-2742 And 574-5182 (See Index To Advertisers)
- Mc Farlane Joseph whse wkr Midland Gro rOtway O
- Mc Ferren Russell J (Alma G) retd h1323 Linden Av 353-6811
- Mc Ferren Yllie G (Edna M) retd h3101 Harrisonville Pike 456-5492
- Mc Gahan Allen (Rosemary) emp Osco Ind (Jackson Oh) h4117 Taft
St (NB)
- Mc Gahan Ebbie kitchen wkr Southern Hills Hosp rWheelersburg O
- Mc Gahan Jack servmn A A A Exterminating rWheelersburg O
- Mc Gahan Leonidas K servmn A A A Exterminating rRt 3
Wheelersburg O
- Mc Gammon Delbert retd r1528 7th St
- Mc Garey Kathy h2131 11th St
- Mc Giffin Harry E (Florence O) dispr N & W R R h1155 24th St
353-6187
- Mc Giffin Richd studt r1155 24th St
- Mc Gill James B (Opal L) retd h1610 High St 353-6365
- Mc Gill Margt Mrs slwn Marting Bros rVanceburg Ky
- Mc Guinness Marine Service Inc C Douglas Mc Guinness Pres marine
leasing 217 Jefferson St 353-4125
- Mc Ginnis Anna M h1153 9th St
- Mc Ginnis Arden M (Vivian V) insp City Bldg Dept h2757 Gilbert Av
354-2008
- Mc Ginnis Bill A (M Louise) truck driver h1349 Calvert's La (WP)
858-5820
- Mc Ginnis C Douglas (Joann) pres Portsmouth Docking h3617
Sheridan Rd 353-4666
- Mc Ginnis Charlene clk Scioto Shoe Mart rRt 2

Hilltop Nursing Home

FOR WOMEN

1319 Spring St.

Tel. (614) 353-6672



367

- Mc Ginnis Eug D (Hazel) ship clk Mitchellace Inc rRt 2 Lucasville O
Mc Ginnis Howard Rev (Violet) pastor Ohio Av Christian Ch h4226
Maple St (NB) 456-4853
- Mc Ginnis John marker Marting Bros rFriendship Oh
Mc Ginnis Linda teller Security Cent Natl Bank r1349 Calvert's La
(WP)
- Mc Ginnis Lottie h1365 16th St (WP)
Mc Ginnis Louise Mrs legal sec Charles A Brown Jr rRt 5
Mc Ginnis Marie Mrs h4365 Rhodes Av (NB) 456-6249
Mc Ginnis Mary J (Wid Clarence) h5801 Kentland Av (Scioto)
776-6289
- Mc Ginnis Paul bodymn Capitol Pontiac-Buick rSciotoville O
Mc Ginnis Thos (Betty) pntr Reutinger Automotive h1429 Lester St
(WP)
- Mc Ginnis Van V opr Scioto Sewage Treatment Plant
Mc Ginnis Virginia r1365 16th St (WP)
Mc Ginnis Wanda Mrs h4223½ Dever St (NM) 456-6474
Mc Ginnis Wm A (Thelma L) prntr Portsmouth Times rStout Ohio
Mc Ginnis David stock wkr Merit Shoe Co rLucasville Oh
Mc Glone Ada (Wid Carlos) h3983 Gallia St (NB) Apt 204 456-6501
Mc Glone Carl (Sharon) h1723 Wayne Av Apt E
Mc Glone Charles (Janet) driver U P S h2101 Argonne Rd 354-1504
Mc Glone Coy R retd h4627 Old Scioto Trail (R) 353-2821
Mc Glone Curtis W (Kut 'n Kurl) h1213 Kinney's La 353-2037
Mc Glone Elsie (Wid Raymond) h623½ Market St 354-1056
Mc Glone Epp (Hazel) retd h1125 Bonser Av (Scioto) 776-6436
Mc Glone Essie M r4627 Old Scioto Trail (R)
Mc Glone Esta (Wid Geo) ofc wkr Sears h1149 4th St 353-5864
Mc Glone Horace G (Shirley A) emp N & W h316 Eastern Av
(Scioto) 776-2379
- Mc Glone Irene cash Massie's Supermkt r1235½ 9th St
Mc Glone James L (Ruby) mtcemn Dayton-Walther h538 7th St
Mc Glone Judith Mrs h1125 Kent St Apt 10h
Mc Glone Kenneth O (Wannetta) mgr W I O I Radio Sta h4490
Woodland Av (R) 353-1882
- Mc Glone Margt M bkpr Martin Plmb rRt 2 Lucasville O
Mc Glone Mildred M h418 Gay St
Mc Glone Ottis W (Ruth M) (Hop-Scotch Restaurant) h1696 Charles
St 353-7451
- Mc Glone Peggy Mrs clk Fairtrace Shoes r1129 9th St
Mc Glone R David (Peggy J) (Dave's Prod Eggs Whol) h1129 9th St
354-5285
- Mc Glone Raymond (Verna M) partsmn Frank Tiedge Ford h1223 Mc
Connell Av 353-7724
- Mc Glone Ruby tech Portsmouth Dental Laby r538 7th
Mc Glone Russell A retd h1327 Haig St
Mc Glone Shirley (Wid Wm) h811 Findlay St Apt 502
Mc Glone Wanetta V ofc sec AAA r4490 Woodland (R)
Mc Glone Wm emp Portsmouth Casting rRt 3 Lucasville O
Mc Glothin Joseph slsmn Midland Gro rIronton O
Mc Gomas Mimie mgr Kalb Sew & Save Fabric Shoppe r1918 19th
St
- Mc Goran Rodney L (Carolyn) del mn Sears rRt 6 Bx 158
Mc Goran Alma slswn Colonial Florist rRt 2 Box 594 (Scioto)
Mc Goran Carolyn opr Margie's Modern Beauty Salon rRt 6

DE LILLE OXYGEN COMPANY

LINCOLN
WELDERS

Oxygen
Acetylene
Oxygen - For
Hospital Use
Lincoln
Welders
Sales and
Service

CALL
354-1155
1125
CHILlicothe
ST.

HOME SUPPLY CO.

REGA
RADIO
TELEVISION



**HOME
Appliances**

Sales-Service
1021 Gallia

Phone
353-4173

JONES AUTO BODY SHOP

COMPLETE
BODY
REPAIRING

INSURANCE
ESTIMATES
INVITED

NO
OBLIGATION

1544
GALLIA ST.

PHONE
353-2090

Ray
Houck
Home
Improvement
Center
Fence Div.

In Sciotoville
5611
Gallia St.

Tel.
776-2237

CHAIN LINK
INDUSTRIAL
PRIVACY FENCES

Memorial Burial Park

"The Tri-States' Most Beautiful Cemetery and Mausoleum In Our Opinion"
Established 1925

Office at the Park, P.O. Box 56, Wheelersburg, Ohio 45694
2 Miles East of Wheelersburg on Route 52

Tel. 574-2591

368

Mc Govern Suzanne C (Wid Wm H) clk County Welfare Dept h524
4th St 353-2965
McGOVNEY ANN L, Sec-Treas McGovney Ready Mix Inc, 55
River Av, PO Box 510, Tel 353-4111, h1121 24th St
Mc Govney Betty B (Wid Leslie L) h1029 Ruhlman Av 353-0548

McGOVNEY CONSTRUCTION INC

ROY W McGOVNEY, PRESIDENT
ORVILLE R FERGUSON, VICE-PRESIDENT
ANN L McGOVNEY, SECRETARY
CARL L GEE, TREASURER

CONTRACTORS

EXCAVATING AND GRADING BULLDOZING
CRANE SERVICE AND RENTAL EQUIPMENT

55 RIVER AV (45662)

TELEPHONE 354-3126

(See Index To Advertisers)

Mc Govney Dock wharf ss Center St (W)
Mc Govney Judy nurses aide Scioto Mem Hosp r1121 24th St

McGOVNEY READY MIX INC

ROY W McGOVNEY, PRESIDENT
ANN L McGOVNEY, SECRETARY—TREASURER
TOP QUALITY READY MIXED CONCRETE

COSTS NO MORE

THE RIGHT MIX FOR EVERY JOB

GRAVEL, LIMESTONE, PEA GRAVEL, SAND

55 RIVER AV, PO BOX 510

TELEPHONE 353-4111

(See Index To Advertisers)

McGOVNEY ROY W (Ann L), Pres McGovney Construction Inc,
Pres McGovney Ready Mix Inc, 55 River Av, PO Box 510,
Tel 353-4111, h1121 24th St

Mc Gowan Albert H (Hobe's Rich Oil) h528½ 3d St Apt 3e

Mc Gowan Charles R (Patricia B) mason hlpr EDS h1375 Milldale Rd
(NB) 456-6674

Mc Gowan Connie bkpr Natl Bk Of Portsmouth rRt 6 Box 258

Mc Gowan Harold lab Portsmouth Casting rSouth Webster O

Mc Gowan John serv wkr Portsmouth Receiving Hosp h3233½
Harrisonville Pike

Mc Gowan Lena (Wid Frank) retd h4311 Rhodes Av (NB) 456-4089

Mc Gowan Myrtle Mrs h1826 Kendall Av Apt E 354-4228

Mc Graw Betty H (Wid Pearl J) h1642½ Gallia St

Mc Graw Charles L (Rillie) retd h1912 Valley St (NM)

Mc Graw Chester (Irma F) retd h3433 Shale Dr (NB) 456-6755

Mc Graw Christina Mrs r3534 Pleasant Av (NM)

Mc Graw Cluster D (Cora M) h4176 Taft St (NB) 456-6254

Mc Graw Clyde L (Jean) driver Scioto County Engineer h2105 Galena
Pike (WP) 858-4812

Mc Graw Danny L USA r3534 Pleasant Av (NM)

Mc Graw David (Lillian) lab h3702 Gallia St (NB)

Mc Graw David L (Donna K) plmb Roto Rooter h1920 Pershing Av
(WP) 858-5646

1892—OUR 82nd YEAR OF SERVICE—1974.

American Savings & Loan Assn.
Insured Savings—Home Financing

503 Chillicothe St. 45662

Tel. 354-3177

369

- Mc Graw Deelena waitress Harold's Foods rRt 2 Mc Dermott O
Mc Graw Dellia (Wid Jacob) h1436 Milldale Rd (NB) 456-6294
Mc Graw Donald D (Louise) agt West & Sou Life rRt 2 Bx 61 Otway
O
Mc Graw Ernest L (Frances) roofer Pyle Roofing h1450 Milldale Rd
(NB) 456-6127
Mc Graw Floyd (Margt) prntr Portsmouth Times rSouth Webster Oh
Mc Graw Frances E Mrs r ws Milldale Rd (NB) 456-4388
Mc Graw Geneva cook Fergie's Lunch r1432 9th (WP)
Mc Graw H Robt (Anna N) retd h ss Stockham Hill Rd (WP) 858-5054
Mc Graw Howard admn Ports Christian Sch rSciotoville Oh
Mc Graw Jacqueline Mrs tchr Dry Run Elem Sch r1436 10th St (WP)
Mc Graw Jake Jr (Mary) mtcmn Scioto Mem Hosp h1429 Milldale
Rd (NB) 456-5094
Mc Graw James E (Diane) constn wkr Fisher Constn h2114 Russell
Av (WP) 858-4122
Mc Graw James R emp EDS h ws Milldale Rd (NB) 456-4388
Mc Graw Jean waitress Harold's Foods r2105 Galena Pk (WP)
Mc Graw John S (L Ilene) (Mc Graw Shell Serv) h512 4th St
Mc Graw Julia Mrs asst mgr The Piece Goods Shop rFriendship Oh
Mc Graw Keith studt rCandlewood Dr Rt 2 (W) Apt 301
Mc Graw L Zella (Wid Clifton H) h2113 6th St 353-3296
Mc Graw La Veeda Mrs ofc sec United Steel Wkrs Am Loc No 2116
Afl-Cio h2102 Mabert Rd
Mc Graw Lee (Frances) hpr Pyles & Son rRt 4
Mc Graw Lillie (Wid John) h626 6th St 353-0070
Mc Graw Loretta J r2113 6th St
Mc Graw Mary E Mrs teller Security Cent Natl Bk rRt 2 Minford
Oh
Mc Graw Peggy ticket agt Greyhound Bus Terminal r3534 Pleasant
Av (NM)
Mc Graw Ralph E (Dorothy) (Mc Graw's Ashland Serv) h2203 Scioto
Trail 354-5987
Mc Graw Randall E (Gwendolyn) lab Scioto County Engineer rRt 1
Mc Graw Raymond (Jacqueline) supvr Ohio Stove h1436 10th St (WP)
858-2094
Mc Graw Raymond J lab Williams Mfg r2954 Gallia St
Mc Graw Robt r ws Milldale Rd (NB)
Mc Graw Ronald studt r2102 Mabert Rd
Mc Graw Ronald C (Barbara) carrier US Postal Service h4015 Hill
Rd (NM) 456-4764
Mc Graw Rose (Wid Saml) retd h506 7th St
Mc Graw Rose Mrs retd h1760½ 12th St 353-8435
Mc Graw Ruth M (Wid Floyd E) retd h6530 Harding Av (Scioto)
776-7208
Mc Graw Saml M (Karen S) insp G A C h2022 18th St 354-1886
Mc Graw Steph D USN r2105 Galena Pike (WP)
Mc Graw Susan studt r1436 10th St (WP)
Mc Graw Wm (Pearl) retd h2105 Galena Pike (WP) 858-2479
Mc Graw Wm G (Alyce) driver Coml Mtr Frt rRt 1 Box 448
Mc Graw's Ashland Service (Ralph E Mc Graw) 1028 Gay St 353-9378
Mc Graw's Shell Service (John S Mc Graw) 802 11th St 353-9218
Mc Gue Venetia (Wid Charles) retd h1637 Jenkins La (WP) 858-5376
Mc Guire Arrietta (Wid Ernest) h1812 Summit St
Mc Guire David L (Anita L) mach N & W h914 Easy St (WP)
858-5772

OHIO PHONE 353-4330

REALTOR

KY. PHONE 932-3467

CHARLES EUTON

1628 Grandview Av.

We Service All Makes
Color TV-Stereo and Hi-Fi

SCIOTO TELEVISION

Tel. 354-1289

Established 1856

H. L. E. Lumber Co.

Tel. 354-3251

913 Washington St. 45662

ERNIE KENNARD

REALTOR

"Put Kennard In Your Yard"

1631 OFFNERE ST.

PHONE 354-6633



BICKETT MACHINE & SUPPLY CO.

MACHINE SHOP—WELDING—ELECTRIC MOTOR REPAIR
METALLIZING—ORNAMENTAL IRON

DISTRIBUTOR OF AIRCO WELDING SUPPLIES and GASES

1411 Robinson Ave. 45662

Tel. 353-5710

370

- Mc Guire Emma J (Wid Homer W) h1227 Hutchins Av 353-7772
 Mc Guire Grover C r409 Slocum Rd
 Mc Guire Hazel (Wid Charles F) retd h1615 Grandview Av
 Mc Guire Helen M (Wid Harry) h1139½ Gallia St Apt 3 353-6457
 Mc Guire Jeffrey A mech Henry Oberling Mtr r2327 Grant St
 Mc Guire Jerry nurse Mercy Hosp rBeaver Oh
 Mc Guire John (Dorothy L) electn hlpr EDS h2135 6th St 353-2743
 Mc Guire Joseph B (Della) guard S O C F h1325 Linden Av 354-1458
 Mc Guire Kathy r1716 11th St
 Mc Guire Laura Mrs h3751 Rhodes Av (NB) 456-6123
 Mc Guire Mary J Mrs slswn Sears r2327 Grant St
 Mc Guire Michl D (Patricia) emp EDS h1145 Wildemire St (W) 574-6101
 Mc Guire Morris W (Mary J) custdn Saml Levi & Co h2327 Grant St 353-0228
 Mc Guire Myrtle L (Wid J K) hSlocum Rd
 Mc Guire Pearl (Ora) (Mc Guire's Sawmill) h409 Slocum Rd 776-2771
 Mc Guire Robt L (Edna) roll grinder EDS h750 Center St (W) 574-5494
 Mc Guire Robt W USAF r750 Center St (W)
 Mc Guire's Sawmill (Pearl Mc Guire) 409 Slocum Rd 776-2771
 Mc Henry John dir Tutorial Program rSouth Webster Oh
 Mc Henry Lewis E (Lorraine) sgt City Police Dept h2807 Brant Av 353-8403
 Mc Henry M Howard (Clara) electn EDS h8379 Green St (W) 574-2340
 Mc Henry Phyllis J Mrs nurse Scioto Mem Hosp rWheelersburg Oh
 Mc Henry Reba D nurse Scioto Mem Hosp r875 Bertha Av
 Mc Henry Robt L analyst DSC r506 Campbell Av
 Mc Henry Roy (Gladys I) retd h1327 Offnere St Apt 7 354-3322
 Mc Henry Stanley (Margt A) retd h506 Campbell Av 353-3936
 Mc Henry Stanley Jr (Shirley A) eng tech Dept Trans h1721 Charles St 353-7070
 Mc Henry Steph studt r2807 Brant Av
 Mc Hone Horace (Mildred) lab City Sewage Treatment Dept h1126 Buckley Av (Scioto) 776-7575
 Mc Hone Michl r1126 Buckley Av (Scioto)
 Mc Hone Mildred clk Corner Mkt r1126 Buckley St (Scioto)
 Mc Hugh Danl slsmn Marting Bros r811 Grimes Av
 Mc Hugh John slsmn Mack's
 Mc Hugh John E (Virginia M) h811 Grimes Av
 Mc Hugh Virginia slswn C Herrmann & Sons r811 Grimes Av
 Mc Ilwane Marshall emp City h534½ 2d St
 Mc Intire Allie M (Wid Kilby) retd h610 5th St Apt 406 353-0242
 Mc Intire Cliff (Irene) retd h311 3d St
 Mc Intosh Eliza M (Wid Alf) retd h1910 Kendall Av Apt B
 Mc Intosh Hattie (Wid Fred) h824 8th St 353-2511
 Mc Intosh Willis D (Joan) h1507 Summit St Apt 7
 Mc Keag Pauline (Wid Robt D) retd h1633 12th St
 Mc Keag Robt M (Bonnie) slsmn Stand Sup rSciotoville Oh
 Mc Kee Bessie (Wid Henry B) retd h811 Findlay St Apt 212 353-1359
 Mc Kee Charles V carrier US Postal Service h5416 Wilson Av (Scioto) 776-6538
 Mc Kee Eliz Mrs h3866½ Rhodes Av (NB)
 Mc Kee Florence (Wid Alec) h2519 Thomas Av 353-2357
 Mc Kee Garrett (Margt) (Mc Kee's Gro) h1938 Rheims St (WP)
 Mc Kee Margt Mrs (Mc Kee's Gro) r1938 Rheims St (WP)

Marting's "One of Ohio's Good Stores"
Tel. 354-4511

371

- Mc Kee Sharon ward clk Scioto Mem Hosp r1938 Rheims St (WP)
 Mc Kee Sheila M nurses aide Scioto Mem Hosp r5416 Wilson Av (Scioto)
 Mc Kee's Grocery (Garrett And Mrs Margt Mc Kee) 1930 Beekman Av (WP)
 Mc Keen James E retd h1657 6th St 353-6516
 Mc Kelvey Arth B (Ida) retd h1444 Dunlap Rd (Scioto) 456-5661
 Mc Kelvey Jo Ellen studt r580 Glenwood Av (NB)
 Mc Kelvey Joe (Mary) h580 Glenwood Av (NB) 456-4735
 Mc Kelvey Joe Jr studt r580 Glenwood Av (NB)
 Mc Kelvey Mary A Mrs case wkr County Welfare Dept r580 Glenwood Av (NB)
 Mc Kelvey Rosa (Wid Herbert W) retd h2312 Micklethwaite Rd 353-5513
 Mc Kenzie Cecil (Zola) emp Main Stream Co h3816 Rhodes Av (NB) 456-4076
 Mc Kenzie Clarence (Julia) retd h4244 Oak St (NB) 456-5841
 Mc Kenzie Eug member County Bd Of Elections rLucasville O
 Mc Kenzie Gary (Frankie) constn wkr h1139 Front St
 Mc Kenzie Homer retd h1302½ 4th St Apt 2b
 Mc Kenzie John L r1302½ 4th St Apt 2b
 Mc Kenzie John R driver Scioto Valley Prod rSouth Portsmouth Ky
 Mc Kenzie Luther driver Acme Cartage rOak Hill O
 Mc Kenzie Margt A tchr Garfield Sch r3339 N Taylor Ct
 Mc Kenzie Nell S (Wid Thos E) emp G A C h1247 Bihlman Dr 353-5872
 Mc Kenzie Paul studt r4103 Pleasant Av (NM)
 Mc Kenzie Paul E (Ilene) asst mgr State Liquor Store No 47 h4103 Pleasant Av (NM) 456-5335
 Mc Kenzie Reynolds M (Estella) retd h1216 Mayo St (Scioto) 776-6163
 Mc Kenzie Russell E (Marie) jan Votec Sch h2327 Charles St
 Mc Kenzie Thos (Connie) emp N & W h1024 25th St 353-3627
 Mc Kenzie Thos E Jr (Margt A) mtcemn State Hwy Dept h3339 N Taylor Ct 353-4243
 Mc Kettrick Harold J (Edith) asst mgr Scioto Natl Bk h1133 Iroquois St (W) 574-5130
 Mc Kibbin Carol credit dept wkr Williams Mfg r1818 Summit St
 Mc Kibbin Jeanette ofc sec Scioto Mem Hosp r1725 Baird Av
 Mc Kibbin Raymond (Eliz) retd h1818 Summit St 353-0845
 Mc Kibbin Sam (Jeanette) announcer W P A Y Radio Sta h1725 Baird Av 354-3323
 Mc Kinley Kay h1232 Robinson Av Apt F
 Mc Kinley Memorial Swimming Pool 1525 Findlay St
 Mc Kinley Middle School Leon E Davis Prin 1729 Kinney's La 353-6719
 Mc Kinley Minnie C (Wid Joseph) h1316 Mound St 353-6841
 Mc Kinley Octavia nurse Scioto Mem Hosp rBox 291 Lucasville O
 Mc Kinley Ruth F h1406 Kinney St
 Mc Kinley Wm buyer Bruce Canter's Kopy Kat rLucasville O

THE DAVIS FUNERAL HOMES

West Portsmouth 858-4100

South Webster 778-2030

Sciotoville 776-2115



**HARSHA-
JOHNSON
CO.**

•
GENERAL
INSURANCE

•
SURETY
BONDS



107 Masonic
Temple Bldg.
PHONE
353-3171

WEST PORTSMOUTH, OHIO 45662

1051 GALENA PIKE

Wachsmut

KITCHENS BY

CUSTOM KITCHEN CENTER

"MODERNIZING
SPECIALISTS"



MURFIN INSURANCE AGENCY

JOHN H. EMMERT

STATE AUTOMOBILE MUTUAL INSURANCE CO.

Tels. 353-8890 and 353-0329



1143 Gallia 45662

SCIOTO MOTEL

OLD U.S. 52 EAST AT SCIOTOVILLE

Air Conditioned—Wall to Wall Carpet—Free Cablevision

MRS. LARSON, Proprietor

Tel. (614) 776-2766

5709 Gallia St.



LUTHER TRANSFER, Inc.

MOVING AND STORAGE
LOCAL and NATIONWIDE

Agent — U.S. Van Lines, Inc.

353-6280
353-1873

372

- Mc Kinney A Marie (Wid Wm H) h1658 Jackson St 353-7423
- Mc Kinney Clyde (Glenna) chem opr GAC h2319 Scioto Trail 354-3658
- Mc Kinney Ellen K design asst Bob Newman & Assocs rRt 2 Bx 160
Sciotoville Oh
- Mc Kinney Isa F Mrs retd h1303 6th St 353-3766
- Mc Kinney Shaun P porter Mercy Hosp r2319 Scioto Trail
- Mc Kinney Wm E (Laura J) pres Taylor Stone Co h3019 Michigan
Av 353-2856
- Mc Kinniss Owen J ofc mgr M D Friedman Co rRt 1 Waterloo O
- Mc Knight Cecil E truck opr Harbison-Walker rRt 3 Wheelersburg
O
- Mc Knight Charles lab Harbison-Walker rRt 3 Wheelersburg O
- Mc Knight Julia slsmn Loft Painting r1902 Timmonds Av
- Mc Knight Kenneth E truck opr Harbison-Walker rRt 2 South
Webster O
- Mc Knight Manya clk Blackburn's Mkt rGallia St
- Mc Laughlin Beatrice Mrs smstrs Marting Bros rWheelersburg Ohio
- Mc Laughlin Captola Mrs r1914 Summit St
- Mc Laughlin Charles pharm Mercy Hosp rWheelersburg Oh
- Mc Laughlin Charles pres Reidenbach Pharm rShela Blvd (W)
- Mc Laughlin Dorothy Mrs ofc wkr Portsmouth Volkswagen h4627
New Rose Av (R) 353-1578
- Mc Laughlin Edw R (Helen R) retd h308 Holmes Dr 354-4126
- Mc Laughlin Forrest retd h2130 9th St 353-1777
- Mc Laughlin Helen R teller Natl Bk Of Portsmouth r308 Holmes Dr
- Mc Laughlin James E agt Met Life Ins rWheelersburg O
- Mc Laughlin Lowell E meter rdr Ohio Valley Gas Co rFriendship Oh
- Mc Laughlin Melaine A Mrs nurse Scioto Mem Hosp rWheelersburg
Oh
- Mc Laughlin Melinda mail rm wkr Daniels-Head & Assoc r4627
New Rose Av (R)
- Mc Laughlin Paul counteramn Beaumont Elec Sup rMinford Oh
- Mc Laughlin Robt C (Janice F) mgr James Dicky Post 23 (Am Legion)
h2519 Ritchie St
- Mc Laughlin Robt L lab Portsmouth-Dayton Fdry r1914 Summit St
- Mc Laughlin Sara L sls clk Colonial Florist rRt 4 (Scioto) 353-8249
- Mc Laughlin Shirley framemn Tel Co h1914 Summit St
- Mc Laughlin Terry L (Doris) librn Pub Library rRt 2 Mc Dermott O
- Mc Lelland Paul M (Jennie T) retd h2217 Scioto Trail 354-2138
- Mc Lendon Harold hCandlewood Dr Rt 2 (W) Apt 510
- Mc Leod Beulah M emp security splst State (Work Incentive Program)
- Mc Leod Warren retd h725 4th St Apt 4
- Mc Mahan Carl J (Jean) (Central Heating & Air Conditioning) h1145
2d St (WP) 858-4306
- Mc Mahan Fred (Myrtle M) retd h3906 Gallia St (NB)
- Mc Mahan Hazel Mrs h1616 8th St 353-1275
- Mc Mahon Barbara slsmn Bruce Canter's Kopy Kat r2811 Cedar St
- Mc Mahon Francis X (Moslene I) genl formn E D S h2811 Cedar St
- Mc Mahon Helen clk City Dept Of Finance r1409 High
- Mc Mahon J Cecil retd h2103 Sunrise Av 354-1215
- Mc Mahon James B (Beverly J) formn Harbison & Walker h1237
Bihlman Dr 354-1628
- Mc Mahon James E (Marie) partsmn Capitol Pontiac-Buick h3323 N
Taylor Ct 353-1471
- Mc Mahon Joseph E (Helen L) slsmn Stapleton Ofc Sup h1409 High
St 353-0376

THE T. M. PATTERSON PAPER BOX CO.

705-15 FRONT ST. 45662

TEL. 354-2871

373

Mc Mahon Mary M retd r2103 Sunrise Av
 Mc Mahon Thos slsmn Mack's
 Mc Malon Thos J studt r2811 Cedar St
 Mc Manaway Veronica h1413 Park Av 353-0015
 Mc Manes Denver H (Violet R) emp EDS h1250 Rosemount Rd (R) 353-8745
 Mc Manus Charles E r1614 8th St
 Mc Manus Eliz h1614 8th St
 Mc Manus Eloise Mrs clk The Book Rack Inc h1220 21st St 354-5254
 Mc Manus Frank (Martha L) retd h1325 Buena Vista La 353-4049
 Mc Manus Glen (Edna) (Eden Park Self Serv Grocery) r3996 Rosemont Rd
 Mc Manus Margt Mrs braider Mitchellace Inc r3008 Michigan Av
 Mc Manus Patricia A Mrs ofc wkr Mitchellace Inc h2506 Daniels Dr
 Mc Manus Peter S (Judy) retd h3024 Harrisonville Pike
 Mc Manus Ralph (Mary E) clk Ohio Stove h1258 8th St (WP)
 Mc Master Wilda C (Wid John M) retd h1427 Galena Pike (WP) 858-5261
 Mc Means Bessie h1628 Robinson Av
 Mc Means Edw retd h1722 Highland Av 353-3673
 Mc Means Hobart r1628 Robinson Av
 Mc Millan Mary J (Wid Wm P) h1600 4th St 353-7948
 Mc Mullen Dennis clk Nancy Rae Super Valu r5923 Farney Av (Scioto)
 Mc Mullen Maude (Wid Wm) r2922 Brant Av
 Mc Mullen R Donald (Phyllis G) emp Levis Furn h1377 4th St (WP) 858-2133
 Mc Mullen Walter F (Freda L) research asst Ohio Valley Reg Devmt Comn Pub Emp Program h5923 Farney Av (Scioto) 776-6735
 Mc Murray J W (Thelma) mgr Streich Apts rPomeroy O 334-3045
 Mc Murry Donna (Wid Roy) h1316 Center St 353-0585
 Mc Namara Charles F (Rosalie R) brkmm N&W h2307 Norway Rd 353-0585
 Mc Namara David D (Ruthmarie) (Mc Namara Prntg) h3118 Scioto Trail 353-3947
 Mc Namara Mary E Mrs libr East High Sch r1652 Jackson St
 Mc Namara Printing (David D Mc Namara) 1011 32d St 353-3947
 Mc Namara Robt J (Dorothy G) retd h1305 2d St 353-4846
 Mc Namara Thos J (Mary E) advertising slsmn Portsmouth Times h1652 Jackson St 354-2752
 Mc Namer Bonnie ofc wkr Vandervort Sup rRt 5 Lucasville O
 Mc Namer Roger whsemn Vandervort Sup rRt 5 Lucasville Oh
 Mc Namer Wilma L clk Stand Sup rRD 5 Box 81 Lucasville O
 Mc Nay Geo A (Olif M) retd h2214 Argonne Rd 354-2645
 Mc Neal Lucy (Wid Roy) h1030 Pinehurst (W) 574-6989
 Mc Neal Maurice J (Virginia) retd h1606 Grandview Av 353-0176
 Mc Neal Nola V cook Natl Drive Inn r809 Harding Av (Scioto)
 Mc Neal Theo (Nola V) retd h809 Harding Av (Scioto) 776-6745
 Mc Neer Bernard E retd h3201 S Taylor Ct 354-1367
 Mc Neer Betty E clk Hart's Family Center h1508 1/2 3d St 353-4366
 Mc Neer Harry L (Mary C) v-pres Capitol Pontiac-Buick h1631 Carroll Av 353-3925
 Mc Neil Alice L Mrs retd r1806 7th St
 Mc Neil Douglas J lab J B L Constn r1364 15th St (WP)
 Mc Neil James emp N & W r1258 14th St (WP)
 Mc Neil Joseph (Pearl) retd h1258 14th St (WP)

2502-2560 Gallia St.

IRON and STEEL—METALS

LIVINGSTON & CO., Inc.

353-0763

1617 OFFENERE ST.

ED and BOB ESTEPP
 OVER 60 Years Of
 Service to Community

PORTSMOUTH MONUMENT CO.

353-4055; 353-0544



Pepsi-Cola Bottling Co., Inc.

of Portsmouth



Bottle—Fountain—Pre-Mix Service
Vendors—Special Events

Tel. 353-3126

2415 Scioto Trail 45662



9:15 A.M. S.S.
10:30 A.M. Worship
7:30 P.M. Worship

Radio Ministry
WNXT-10:30 A.M.
and 9:30 P.M.

Wed. Prayer
7:30 P.M.

Gallia St.
and
Waller St.

TEL.
353-6869

PRE-CAST CONCRETE CO. INC.



Sewer Pipe—Grease Traps
Precast Steps, Stepping Stones
Building Supplies



2044 8th St.

Tel. 353-6610

374

- Mc Neil Joseph Jr (Ruth E) cement mason h1364 15th St (WP) 858-2763
- Mc Nelly Charles h1275 Pleasant St (R)
- Mc Nelly Lawrence O (Grace M) retd h5518 3d St (Scioto) 776-6503
- Mc Nelly Mary F (Wid Virgil) h1113 Lakeview Av (NB) 456-5807
- Mc Nichols Clarence T (Bertha L) retd h1411 7th St (WP) 858-4192
- Mc Niel Douglas (Judy) emp Gibb's Hdw h1361 4th St (WP)
- Mc Nutt Charles F (Doris M) atndt Knittel & Taylor Shell Serv h1303 Franklin Av
- Mc Nutt Donna waitress Shake Shoppe r3673 Hueter Rd
- Mc Nutt Frank (Frank's Texaco) rRt 6
- Mc Nutt Gary D (Dorothy) car repr N & W h1344 5th St (WP)
- Mc Phail Betty D (Wid Gordon) tchr Wilson Sch r1118 22d St
- Mc Phail Gordon N (Pam S) studt h1644 12th St
- Mc Phail Pamela waitress Jim Dandy Drive In
- Mc Phee Robt rte supvr Adams Baking rFriendship Oh
- Mc Quaide Louise E (Wid Thos J) retd h1407 4th St 353-8503
- Mc Quay Robt M (Mamie G) h456 Dewey St (W) 574-2450
- Mc Quilhy David A rElmwood Village Ports
- Mc Quillen Judy h5535 Endicott Av (Scioto)
- Mc Quinley Mack (Evelyn) (K & M Restr) h1522 Mound St 354-2344
- Mc Quithy Donald L (Fairy A) guard Ohio Penitentiary h2817 Gallia St
- Mc Quithy Terrence L (Bonnie) lab formn Scioto County Engineer h1216 Calvert's La (WP)
- Mc Quitty Sandless (Wid A R) retd h8066 Gallia Pike (W) 574-6574
- Mc Roberts Geo (Mac's Garage) r1015 Milldale Rd (NB)
- Mc Roberts Geo r834 3d St
- Mc Shane Joseph A (Rhoda P) retd h1729 Hutchins Av 353-1829
- Mc Sweeney Gene (Nancy J) sls assoc Neal Hatcher Realtor h2803 Sunrise Av 354-3304
- Mc Sweeney Lee emp Betsy Ross Baking h611 Lincoln St 353-5670
- Mc Sweeney Lucille waitress Benny's Cafe r411 Jefferson St
- Mc Wharter Mary E (Wid Albert C) h1717 Offnere St 353-3641
- Mc Whorter Advertising Corp Jessie L Crowe Sls Rep outdoor 606 John St 353-7211
- Mc Williams David A parts dept wkr Glockner Chev h1418 6th St Apt 6 354-3900
- Meabon David prntr Portsmouth Times r2428 Dorman Dr Lot 22
- Mead Helen L Mrs waitress Patsy Inn h2025 Thomas Av Apt F 353-4854
- Mead Mitzi L studt h1219 18th St 354-1920
- Mead Pamela r1733 Baird Av
- Mead Ray mtce mech Dayton-Walther rRt 2 Sciotoville O
- Meade Betty slswn H L Green rRt 1
- Meade Blaine (Ethel) retd h2117 Russell Av (WP)
- Meade Christopher barber 1000 Gallia St rRt 6 Box 205
- Meade Clyde (June) route supvr Borden's r228 Coles Av (WP)
- Meade Danl (Mildred) retd h117 Lincoln St (WP) 858-5778
- Meade David emp EDS h2020 Beekman Av (WP)
- Meade Debra L teller First Fed Sav & Loan Assn r7240 Gallia Pike (W)
- Meade Dorothy C h7240 Gallia Pike (W) 776-7344
- Meade Flossie Mrs matron Home For Aged Women rWhitfield Oh
- Meade Garnet ofc wkr Southern Hills Hosp r1733 Baird Av
- Meade Goldie (Wid Wm) r1233 23d St



Security Central

"That's My Bank"

CALL 354-3261



375

- Meade Helen h1329 11th St Apt C
 Meade John D (Elsie O) hlpr Windel-Howland Funeral Home h1503
 Offnere St 353-5271
 Meade Phyllis A meter maid Parking Meter & Colln Dept r2204
 Beekman St (Wp)
 Meade Robt E (L Garnet) mtce mn Scioto Mem Hosp h1733 Baird Av
 353-7814
 Meade Wm A (Lamina M) condn N&W h2136 Summit St 353-6798
 Meade Wm E (Shirley A) mech EDS h1715 5th St -353-0373
 Meadows Ann Mrs nurses aide Mercy Hosp rRt 3 Wheelersburg O
 Meadows Anna L (Wid Henry) retd h1317 Waller St 354-1081
 Meadows Bennie (Wanda) batchmn Portsmouth Mixed Concrete rSt
 Paul Ky
 Meadows Bryan studt h807 Harvard Pl
 Meadows Bryan atndt Riggs Serv Cntr rGreen St (W)
 Meadows C Clyde (Ethel M) mech GAC h3836 Gallia St (NB) 456-5090
 Meadows Cecil M (Pearl F) dept mgr Clark's h2226 Russell Av (WP)
 858-4396
 Meadows Charles M r1644 6th St
 Meadows Clyde servmn Torco Termite & Pest Control rRt 3
 Meadows Debra Mrs cash Deemer's Mkt hGreen St (W)
 Meadows Donald (Goldie) surveyor h3737 Gallia St (NB)
 Meadows Earl C (Helena L) lab City Pub Serv Dept h3016 Walnut St
 354-4264
 Meadows Ethel bkpr H&R Block Inc r3836 Gallia (NB)
 Meadows Florine Mrs h1814½ 11th St
 Meadows Fred J emp Piatt Egg Plant h880 Bertha Av Lot 28
 354-1194
 Meadows Fredk J acct H & R Block Inc
 Meadows Hearst F (Sybil) (Colonial Carpet Store) hCrescent Dr (W)
 574-6146
 Meadows Helen H (Wid Harry W) retd h716 Washington St Apt 24
 353-0639
 Meadows Hubert tagger Goodwill Industries rRt 1
 Meadows James E retd h1644 6th St
 Meadows Jerry L (Donna K) hlpr Carrington Telev Serv h1514 5th St
 Apt 1 353-3376
 Meadows John cook Frisch's Big Boy r5th St
 Meadows Leonard retd h3844 Gallia St (NB) 456-5611
 Meadows Margt I cook Shawnee Restr rSouth Shore Ky
 Meadows Marshall servmn Ace Termite r1644 6th St
 Meadows Martha M (Wid James I) h2453 Mabert Rd 353-6917
 Meadows Myrtle (Wid Newton) retd h3844 Gallia St (NB) 456-5611
 Meadows Olive R waitress White Front Restr rSouth Shore Ky
 Meadows Paul r1644 6th St
 MEADOWS PAUL W (Margaret), Div Supt Ohio Power Co, 605
 Washington St (45662), Tel 353-4131, h2414 Grandview Av
 (45662) Tel 353-2873
 Meadows Phyllis A studt r3836 Gallia St (NB)
 Meadows Robt emp E D S h2205 Robinson Av
 Meadows Roger W bus boy Shawnee Restr rSouth Shore Ky
 Meadows Steph C whsemn Saml Levi & Co r1309 17th St Apt 4
 Meadows Tammy r1516 Summit St
 Meadows Virgil (Dolores) crane opr Mechanical Constn h1806 Grant
 St 354-4440
 Meadows Walter r2453 Mabert Rd

**J.
C.
P
E
N
N
E
Y**

STORE

354-3248

CATALOG

354-2881

**RIFFE AND
BENNETT
INSURANCE
AGENCY, INC.**



422 Center St.

**NEW BOSTON
45662**

Phones:

456-4191

AND

456-4192



354-3139

PORTSMOUTH-Vetter

GENERAL INSURANCE AND BONDS

902 Washington St.

HOME OF
America's Largest
Hardware Chain

Tel. 456-4341
Tel. 456-5704
Tel. 932-4377

HOUSEWARES—HARDWARE
AUTOMOTIVE
3 Stores To Serve You



4342 Gellia, New Boston
"Toy Town" 4207 Gellia St. at Harrisville St.
751 Main St., South Shore, Ky.

The National Bank

Of Portsmouth, Ohio

376

- Meadows Walter R r2021 5th St
Means Albert S (Gloria J) correctional ofcr S O C F h1321 2d St (WP) 858-4264
Means Betty M Mrs sec Tindall Sign Co rRt 1 Wheelersburg Oh
Means Mabel (Wid Selby L) h811 Findlay St Apt 710 353-2051
Means Ora C retd h8404 Green St (W) 574-2686
Means Wayne L (Doris L) slsmn Wolford Mach h1443 Layton Dr 353-8264
Mearan Michl H (Judith) assoc lwyr Bannon Howland Mc Curdy & Dever rFranklin Furnace Oh
Mechanical Construction Co Jack Stapleton Pres plmb contr 2302 8th St 354-3277
Mechanical Man Car Wash 8070 Ohio River Rd (W)
Mecum Ruth supvr Selective Serv Sys rReardon Oh
Meddings Nile (Hannah) retd h2213 8th St 353-3973
Meddock Paula A Mrs nurses aide Scioto Mem Hosp rWaverly Oh
Meddock Ramona parent tchr Scioto Head Start rRt 1 South Webster Oh
Medford S chmn Selective Serv Sys Local Bd No 1 rPeebles Oh
Medlaugh Ruby slswn Colonial Florist rBox 73
Medley Dennie E (Louella) wldr N&W h2330 Charles St 353-5954
Medley Elsie R (Wid Charles) retd h610 5th St Apt 412 354-3522
Medley Patricia A nurse Scioto Mem Hosp rRt 3 Wheelersburg O
Medley Wm hLawson St (W) Apt 4
Medley Wm H (Patricia A) capt City Fire Dept rRt 3 Wheelersburg Oh
Medley Wm W (Myrtle) retd h1615 Mabert Rd 354-1565
Medley Zeda (Wid Lonnie) h1825 Valley St (NM) 456-6439
Meeker Angela K Mrs coll sec Security Cent Natl Bk r1491½ 17th St W P Oh
Meeker Cindy mail rm wkr Daniels-Head & Assoc r405 Broadway
Meeker James (Jean) iron wkr h1426 8th St (WP) 858-5361
Meeker Michl L (Cindy L) atndt Standard Oil h1729 Mabert Rd
Meeker Oscar H (Ruby D) formn Williams Mfg h405 Broadway St 354-3421
Meeker Timothy E (Sandra) linemn Ohio Power h1493 17th St (WP) 858-5801
Meeker Tom (Angela) h1491½ 17th St (WP)
Meeks Eva Mrs retd r1705 Robinson Av
Meeks Nelle M (Wid Martin) retd h1522 7th St 353-0873
Meens Walter T (Martha) retd h1909 Robinson Av 353-4534
Meenach Barbara clk Scioto Shoe Mart rRt 2 South Shore Ky
Meenach Betty bkpr A&P Tea rWorthington Ky
Meenach Don E (Anna M) retd hLindsay Hollow Rd 776-6772
Meenach Edw (Rachel) retd h1317 Mc Connell Av 353-6779
Meenach J Frank retd h4248 Maple St (NB)
Meenach James rElmwood Village Ports
Meenach Linda L Mrs credit dept wkr Portsmouth Bank rWheelersburg Oh
Meenach Raymond H (Blanche M) retd h4344 Rhodes Av (NB) 456-5165
Mefford Bruce (Gloria) retd h2119 Vermont Av 353-1624
Mefford Connie clk Staker's Serv Drugs rLucasville Oh
Mefford Gloria maid Ramada Inn r1808 Robinson Av
Mefford Wm C mech Burton Fish h1316 Spring St 353-2091
Meglason Clyde W (Rozella T) retd h617 Front St 354-5937

W.E. (Mac) McFarland Backhoe Service

Banded and Insured For Your Protection — Complete Backhoe Service
 TWO HOES ON THE GO! — WE'RE NOT SATISFIED TILL YOU ARE!
 DITCH DIGGING — SEWER LINES — CABLE TRENCH — WATER LINES — SEPTIC TANKS

FREE ESTIMATES

574-2742

574-5182



Machine and Operator Rental By Hour If Desired — Footers — Drain Tiles — Light Grading — Well Drilling

377

Meglasson Rozella Mrs stayer opr T M Patterson Paper Box r617

Front

Mehser Mary S Mrs treas Savory Foods Inc r2845 Ridgeway Rd

Mehser Victor G (Mary S) pres Savory Foods h2845 Ridgeway Rd

353-3334

Meisel Caroline M (Wid Ben F) h1626 4th St

353-1869

Meisel M S Mrs h610 5th St Apt 311

Meisel Robt M pres M R S Real Est h8033 Chester St (W) 574-2983

Meixner Audrey S (Wid Wm P) exam Ohio Bur Of Emp Serv h3151

Harrisonville Pike

456-4211

Meixner Virginia B (Wid Gordon E) retd h1113 4th St

353-3998

Meixner Wm P Jr (Carolyn) policemn City Police Dept h1028 25th St

354-1385

Melcher Aloysius J (Hattie) (Melcher Funeral Home) h1417 Offnere St

353-4579

Melcher Carl A (Ruth J) (Melcher Funeral Home) h1943 Oakland

Crescent

354-2058

MELCHER FUNERAL HOME

(SINCE 1930)

AL J MELCHER MANAGER

FUNERAL DIRECTORS

"DIGNIFIED PERSONAL SERVICE IN A HOME
 ATMOSPHERE"

1417 OFFNERE ST (45662)

TELEPHONE 353-2808

Melcher Paul J (Opal) (Melcher Funeral Home) h1419 Offnere St

353-7264

Melcher Ralph P (Marcia C) swtchmn EDS h2822 Sunrise Av

353-7183

Meldick Edw retd h3180 Harrisonville Pike

456-5888

Mell Gary r2729 S Willow Way

Mell Stewart (Mary J) formn EDS h2729 S Willow Way

353-1085

Mellert Geo W agt Int Rev r1ronton O

Melton John emp Dayton-Walther r18th St

Meltzer Richd H studt r2442 Dorman Dr

Meltzer Ruth K (Wid Saml L) author 2442 Dorman Dr h2442

Dorman Dr

354-1379

Melvin Bill F (Olive) emp G A C h1154 9th St

354-2446

Melvin Carrie (Wid James) h1129 11th St

353-2695

Melvin Cassandra studt r1011 Findlay St

Melvin Danl studt r1011 Findlay St

Melvin Eliz R (Wid Charles L) supvr food serv Portsmouth High Sch

h2915 Sunrise Av

353-1545

Melvin Finis B (Isabell) electn EDS h1323 Waller St

353-7878

Melvin Geo E msngr N&W h1401 11th St

353-7568

Melvin Hazel (Wid Paul F) h1201 14th St Apt H

353-5448

Melvin Larry L (Sandra K) ofer SOCF h4419 Garden Av (R)

Melvin Louise B (Wid Danl A) h1011 Findlay St

353-5536

Melvin Patricia A admn clk Social Security Dist Ofc r515 City View Wp

Melvin Paul N (Mary E) retd h403 City View Av (WP)

858-2817

Melvin Philip M (Patricia A) carrier US Postal Service h515 City

View Av (WP)

858-5052

Melvin Roger F studt r1323 Waller St

KALB Mfg., Co.

Upholstery
 Slipcovers
 Draperies
 Awnings
 Storm Windows
 Venetian Blinds
 Room Enclosures
 Patio Covers

Only The
 Finest
 Quality
 Products

Sales and
 Service

Tels.
 354-2526
 OR
 353-8730

1634
 Gallia St

301 CHILLICOTHE ST.

Sears

SHOP AT SEARS and SAVE
 "SEARS HAS EVERYTHING"
 DOWNTOWN PORTSMOUTH

PHONE 354-8844

Standard Supply Co.

"Our 65th Year"

Wholesale
Distributors of
Plumbing
Heating
Air Conditioning
Electrical
Industrial
Supplies

1004-1018
FINDLAY ST.
P.O. BOX
119

TEL.
(614)

353-5101

Portsmouth, Ohio
45662



Portsmouth Mixed Concrete

Area's Largest Producer

425 5th St.

Tel. 353-5187

378

MEMORIAL BURIAL PARK ASSOCIATION

HOWARD A BERNDT, PRESIDENT
L SCOVELL KASTOR, VICE—PRESIDENT
JOHN W BERNDT, SECRETARY
2 MILES EAST OF WHEELERSBURG ON ROUTE 52
PO BOX 56 (WHEELERSBURG, 45694)
TELEPHONE 574-2591

(See Index To Advertisers)

- Menda Roger F (Joan D) pharm Scioto Mem Hosp h1413 Normandy Rd (R) 353-6486
- Mendez Josefina T hsekpr r2339 Timberview St
- Mennach James (Alma) retd h1528 Jackson St
- Merb Becky tchr Lincoln Sch r2738 Shawnee Rd
- Merb Roger L (Rebecca) h2738 Shawnee Rd 353-1714
- Mercer Angela tchr Harding Sch h1053 17th St
- Mercer Betty J ofc sec State Bur Of Servs For The Blind
- Mercer Betty J Mrs rehabilitation wkr for blind State h221 Summit St (WP)
- Mercer Betty J Mrs computer opr Mc Govney Constn r1813 Williams St
- Mercer Carolyn K ofc sec E D S h1825½ Robinson Av
- Mercer Donald G (Marilyn L) clk Ohio Power h2710 Sherman Rd 353-2689
- Mercer Ethel (Wid Geo) h1625 Franklin Av 353-1867
- Mercer Gene E (Betty J) clk True Value Stores h1813 Williams St
- Mercer John C (Thelma I) chem opr GAC h2536 Argonne Rd 354-1687
- Mercer Mike (Marian) emp EDS h1654 8th St 353-0781
- Mercer Mildred P (Wid Howard R) ofc wkr Stan Harvey Bottled Gas h3727 Grace St (NB) 456-4652
- Mercer Robin L studt r6468 Gallia St (Scioto)
- Mercer Ronald L (Angela L) studt h5422 Harrison Av (Scioto) 776-6150
- Mercer Thelma slswn Marting Bros r2536 Argonne Rd
- Mercer Wm A (Mary) retd h3214 Harrisonville Pike 456-4486
- MERCHANTS CREDIT BUREAU INC THE, Richard E Flowers**
Manager, Joy C Fordyce Office Manager, Credit Reports, 413 Masonic Temple Bldg 606 Chillicothe St (45662), Tel 353-1191
(See Index To Advertisers)
- MERCY HOSPITAL, James H Donaldson Jr Vice-President-Chief**
Executive Officer, Sister Hilary Hacker Associate
Administrator, 1248 Kinney's La (45662), Tel 353-2131
- Meredith Larry (Kay) elem supvr County Bd Of Educ rBx 75 Beaver Oh
- Merideth Beverly D proof opr Portsmouth Bank r1410 High St
- Merideth Charles E (Ruby A) clk N & W h1410 High St 353-0149
- Merit Shoe Co Mrs Murle V Logan Mgr 322 Chillicothe St 353-1770
- Merle Norman Cosmetics Studio (Edgar And Mrs Marie Paul) 420 Chillicothe St 353-5765
- Merle Norman Cosmetics Studio (M & E Fashions) 429 Center St (W)
- Merrill Joseph B (Jean) mach GAC h1134 Center St (W) 574-6050
- Merrill Joseph B (Eliz) retd h8036 Hayport St (W)
- Merrill Joy A tchr Lincoln Sch r1022 21st St
- Merrill Louis E (Helen E) (Huntington-Cincinnati Trucking Lines) h1623 5th St
- Merrill Paul B (Joy A) distr Merrill Chem & Cln Sup h1022 21st St Apt E 354-5354

ESCOM WILEY REAL ESTATE

CITY—SUBURBAN & FARM PROPERTY

Phones 353-5520 — 353-1546

353-0386 & 820-2423

1164 NINTH ST.

PORTSMOUTH, OHIO

Larry Moore

308 Chillicothe St.

SPORTING
GOODS

Tel. 353-1917

379

- Merritt Frances dental asst Berwin R Miller rLucasville Oh
Merritt Ralph P (Sandra S) brkmm N & W h529 6th St 353-8492
Merritt Sandra Mrs pres James Dickey Post No 23 Aux (Am Legion)
Mershon Cecil G (Ellen L) slsmn Scioto Valley Produce h905 Center
St (W) 574-2282
Mershon Chas R jan Mercy Hosp h1512 3d St 353-7717
Mershon Earl h6th St (WP) 858-5966
Mershon Fred R (Mary F) retd h1413 5th St (WP) 858-5438
Mershon Georgianna Mrs nurse Mercy Hosp r4214 Spruce St (NB)
Mershon Homer pntr T & T Garage r1254 9th St (WP)
Mershon Jack G (Nina M) retd h5610 3d St (Scioto) 776-6695
Mershon Jack G Jr r5610 3d St (Scioto)
Mershon James W USN r5624 Cherry St (Scioto)
Mershon Janet M Mrs h1229 5th St 354-4431
Mershon Jerry (Sharon) h1810½ Vinton Av
Mershon John r1254 9th St (WP)
Mershon Kenneth E (Frances) fcty wkr Williams Mfg h5257 Wilson
Av (Scioto) 776-6389
Mershon Kenneth E (Jayne M) emp Williams Mfg h5536 Harrison Av
(Scioto)
Mershon Kevin D emp Williams Mfg r5257 Wilson Av (Scioto)
Mershon Lawrence B (Diana) r1105½ Lawson St
Mershon Leo storerm wkr Dayton-Walther rRt 1
Mershon Mary E Mrs (Libby's Beauty Shop) r5624 Cherry St (Scioto)
MERSHON MELVIN S (Louise), Southern Division Manager The
Ohio Valley Gas Co, 802 Chillicothe St (45662), Tel 354-2836,
h1045 29th St (45662), Tel 353-4298
Mershon Michl J studt r5610 3d St (Scioto)
Mershon Mike (Sharon) emp EDS h5533 Cherry St (Scioto) 776-2765
Mershon Nina Mrs ofc wkr Southern Hills Hosp r5610 3d St (Scioto)
Mershon Oscar (Norma) emp G A C h1154 Hogan St (R) 353-1894
Mershon Paul L (Zenna C) car dispr Harbison-Walker h1206 Bonser
Av (Scioto) 776-6991
Mershon Richd E (Georgianna) firefighter Village Fire Dept (NB)
h4214 Spruce St (NB) 456-6174
Mershon Roland (Mary) h1213 Milldale Rd (NB)
Mershon Sherman W (Mary E) retd h5624 Cherry St (Scioto) 776-6971
Mershon Steven W studt r5257 Wilson Av (Scioto)
Mershon Walter Jr (J Ruth) molder OSCO h2805 Galena Pike (WP)
Mershon Walter E st sweep opr City Pub Serv Dept h796 Grimes Av
353-2991
Mershon Willadean H (Wid Gardner) h4013 Rhodes Av (NB) 456-4312
Messa Hazel h2001 Thomas Av Apt B
Messer Alvin (Kath) retd h4242 Oak St (NB) 456-5291
Messer Beth E nurse Scioto Mem Hosp r5324 Kiff St (Scioto)
Messer Brady (Mildred) iron wkr h1231 Grandview Av 354-5065
Messer Carl D (Monnie M) formn EDS h1549 Robinson Av
Messer Carla J Mrs bander Mitchellace Inc r1948 Haig Av (WP)
Messer Charles E (Judy) iron wkr EDS hCollingswood Av (W)
574-8018
Messer Debra studt r3815½ Rhodes Av (NB)
Messer Earl (Brenda) emp EDS h1071 Milldale Rd (NB)
Messer Ernest (Brenda) emp EDS h1062 Milldale Rd (NB) 456-5751
Messer Howard O (Irene S) pump opr Ashland Oil & Refining h5556
Kentland Av (Scioto) 776-2208



1400
AM RADIO

104.1
FM RADIO

1009 Gallia St.

Phone
353-5176

P.O. Box 1502

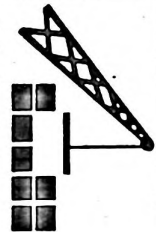

SOUTHERN CRANE & CONSTRUCTION, Inc.

SCC, Inc.

Tel. (614) 354-4557

RADIO

W

N

X

T

1260 AM

99.3 FM

WILLIAMS STAMP WORKS

SINCE 1949

"RUBBER STAMPS IN A HURRY"

PADS—INKS—DATERS—NUMBERS—NAME PLATES

Phone 353-0419

1527 Charles St. 45662

SCIOTO BUILDING UNITS

(Division Standard Materials Inc.)
CONCRETE BLOCKS—CONCRETE SEPTIC TANKS
BUILDING SUPPLIES

2700 Gallia St.

Phone 353-4113

380

- Messer Irene Mrs stitcher Williams Mfg h3815½ Rhodes Av (NB) 456-6205
- Messer Joseph correctional ofcr S O C F r1250 12th St (WP)
- Messer Kenneth R (Marilyn K) mach EDS h1168 Milldale Rd (NB) 456-5294
- Messer Lorraine (Wid Wm J) retd h1210 Longview Av (WP)
- Messer Louis (Molly) retd h6522 Gallia St (Scioto) 776-7645
- Messer Mildred Mrs pkr Mitchellace Inc r1231 Grandview Av
- Messer Mose E (Clara R) retd h2105 8th St 353-2951
- Messer Nancy studt r2938 Gallia St
- Messer Nancy S Mrs braider Mitchellace Inc h813½ Prospect St
- Messer Neil K (Beth E) lab Harbison-Walker h1610 Bonser Av (Scioto) 776-7531
- Messer Proctor (Helen) retd h1250 12th St (WP)
- Messer Robt S (Carla J) guard OSCF h1948 Haig Av (WP)
- Messer Ruth nurses aide Southern Hills Hosp rRt 2 Wheelersburg O
- Messer Stella (Wid Alf) h2002 6th St 353-0147
- Messer Verla nurse Portsmouth Receiving Hosp rBox 126 South Webster O
- Messer Wm E (Oralein T) retd h2938 Gallia St 353-4338
- Messmer Adine A (Wid Joseph A) companion T Irene Clevenger rRt 2 Minford Oh
- Messmer Martha L (Wid Wm) h2023 Robinson Av 353-2245
- Messmer Mildred B ofc wkr Williams Mfg r2023 Robinson Av
- METROPOLITAN LIFE INSURANCE CO, William E Waugh**
Sales Manager, 800 Masonic Temple Bldg 606 Chillicothe St (45662) Tel 353-5141
- Metzenbaum For Senator Committee (Scioto Cnty Hqs) Ronald Lipker County Chairmn 212 Chillicothe St 353-8509
- Metzger Blanche C bakery wkr Adams Baking r1331 16th St (WP)
- Metzger Briena S waitress Frisch's Big Boy
- Metzger Dennis E (Wanda J) atndt Mitchell Serv Sta h1330 16th St (WP) 858-4434
- Metzger Gloria M Mrs h3318 Forrest Av 353-0080
- Metzger Pearl (Blanch) bakery wkr Adams Baking h1331 16th St (WP)
- Metzger Roy M (Barbara) emp Ohio Stove h1414 14th St (WP) 858-4127
- Metzger Wanda bakery wkr Adams Baking r1330 16th St (WP)
- Metzler Ashland Station (David E Metzler) 4440 Gallia St (NB) 456-9954
- Metzler David E (Ramona) (Metzler Ashland Station) h4258 Cedar St (NB) 456-6700
- Metzler Edith (Wid Floyd L) retd h4254 Spruce St (NB) 456-5200
- Metzler George W (Iva M) metallurgist observer EDS h1401 Mound St 353-4674
- Metzler Gladys M (Wid Clarence E) retd h615 Lakeshore Dr (NB)
- Meyer Clara E retd h1103 Kent St Apt 7g 353-5691
- Meyer Clarice L (Wid Geo E) retd h437 Bloom St (Scioto) 776-2346
- Meyer David (Edna) h1436 3d St (WP)
- Meyer Edna L Mrs tchr Jenkins Elem Sch r1436 3d St (WP)
- Meyer Harry N (Lelia B) retd h1718 Baird Av 354-1026
- Meyer Joel E (Fay) retd h2424 Sunrise Av 353-5247
- Meyer P Raymond retd h2909 Brant Av 354-2275
- Meyer Paul W Rev pastor Our Lady Of Sorrow Rc Ch h2215 Galena Pike (WP) 858-4500

STAR CLEANERS

DRAPERY CLEANING EXPERTS

FREE TAKE DOWN & REHANG SERVICE

508 2nd St.

Tel. 353-6889

381

- Meyers See Also Myers
Meyers Bill mtcmn Portsmouth Receiving Hosp rBx 180 Rt 5
Lucasville O
Meyers Cecilia M Mrs ofc wkr Sears r1432 Fifth St (WP)
Meyers Charles F (Lucille) mgr Spriggs Distributing rlrnton O
Meyers Darwin (Sandra) emp Genl Tel h1109 22d St
Meyers David D eng State Hwy Dept h1114 Kinney's La 353-1017
Meyers Edison F (Gifty H) retd h2204 6th St 353-0342
Meyers Jane Mrs instr Ohio Univ-Portsmouth r2110 Grandview Av
Meyers Rosmond Mrs record librn Scioto Mem Hosp h1146 Sunset St
(R) 353-7859
Meyers Russell R (Jane) slsmn Loft Realty r2110 Grandview Av
Meyers Vicki counterwn Jax Roast Beef
Mick Fred D (Opal K) h1902 Kendall Av Apt E
Mickell Elva opr Margie's Modern Beauty Salon r1822 Mabert
Mickles Bobby R (Barbara) emp Floyd S Pike h1640 5th St 353-6591
Mickles Jackie waitress Reese Hamburger Shop rRt 4 Sciotoville O
Mickles James (Mary) h3048 Walnut St
Micklethwait Dessie M (Wid Wm D) h2227 Summit St 254-1859
Micklethwait Louise h2415 Summit St 353-1874
Micklethwaite H J (Jet; Miller, Searl & Fitch), 402 Masonic Temple
Bldg 602-10 Chillicothe St (45662), Tel 353-4191, h1830 28th St
(45662), Tel 353-2337
Micklethwaite Harold S pres Harold's Foods Inc h3680 Scioto Trail
(Us 23) 353-1908
Midaugh Linda h440 Dewey St (W) Apt 1b 574-6326
Miday Kathleen R (Wid Roscoe B) h3748 Gallia St (NB)
Middaugh Edna (Wid Henry F) retd h1082 Milldale Rd (NB) 456-5496
Middaugh John (Ruby) minister Wheelersburg Meth Ch hAvalon Dr
(W)
Middlecamp John E (Charlotte) retd h1619 Summit St 354-1308
Middlecamp Malisia B (Wid Harry) retd h1714 Poplar St
Middleton Cora (Wid Robt) clk Heck's h1837 High St 354-3853
Middleton Jean h1545 9th St 354-5788
Middleton Stella h3643 Scioto Trail (Us 23)
Middleton Victoria J key tape opr Steele Data Processing r1545 9th
St

MIDLAND GROCERY CO

ROBERT W TIEMAN, MANAGER

WHOLESALE GROCERIES

1658 11TH ST (45662)

TELEPHONE (614) 353-4148

- Midwest Insurance Agency Inc Donald Conley Pres ws Ohio River Rd
(W) 574-2519
Miers Alice Mrs slswn Marting Bros r1102 Ruhlman 353-2600
Miers Paul E (A Charlene) sup wkr Tel Co h2724 S Willow Way 353-0800
Miers Wm E (Alice E) retd h1102 Ruhlman Av
Mignerey Beverly cash Krogers r208 Center St (WP) (N Area)
Mignerey Dolores Mrs tchr Nauvoo Elem Sch rRt 5 Box A411
Mignerey Robert (Dolores) eng N & W hCrull St (WP) 858-4673
Mignerey Steve (Beverly) emp Boone Coleman Constn h419 City View
Av (WP) 858-5079
Mike Hellena r3885 Grace St (NB)
Mike Pansy (Wid Nicholas G) h3885 Grace St (NB) 456-4997
Milani Umberto (Carla) lab Ohio Stove h2633 Hamilton Av 354-5782

SHAWNEE WINDOW CLEANING CO.

- WINDOW CLEANING
- CARPET CLEANING
- PEST CONTROL

Insured Work

525
National
Bank Bldg.

TEL.
353-4304



UNISHIELD SECURITY INC.

- Private Investigation
- Uniformed Guards
- Armed Patrol Service
- 2-Way Radio Equipped Marked or Unmarked Cars
- Bonded and Insured

CALL
354-4701
240
MASONIC
BLDG.

Don Wolfe Funeral Home

Phone
776-2811

5951 Gallia at Eastern Ave.
Sciotoville, Ohio

WHEELERSBURG DOCK

RIVER FACILITIES—WAREHOUSING

SALES TEL.

(614) 456-4144

382

- Milar Albert L (Evelyn S) custdn Scudder Sch h4583 Rose Valley Rd (R)
- Milar Harold C (Betty O) pntr Loft Painting Co h4604 Spencer St (R) 354-2296
- Milar Kath M h4525 Rose Valley Rd (R) 353-3638
- Mildred's Beauty Shop (Mildred Werline) 457 Dewey St (W) 574-2676
- Miles Alf J (Beulah) retd hSeminole Av (W) 574-2727
- Miles M Lydia Sister r2311 Timlin Rd
- Milhouse Henry W (Virginia) retd h2734 Gilbert Av 353-3643
- Millard Alf S (Helen E) retd h2220 Dorman Dr 353-7973
- Millbrook Carry Out Odis Fisher Mgr beer 4504 Gallia St (NB)
- Millbrook Council No 77 (D Of A) 3814 Gallia St (NB) 456-4148
- Millbrook Inn (Alex B Fisher) restr 4502 Gallia St (NB) 456-9330
- Milldale Road Ch Of Christ In Christian Union Rev Charles Mc Donnell Pastor 1241 Milldale Rd (NB)
- Miller Ada M (Wid Wm R) tipper Mitchellace Inc h1730 Charles St 354-1072
- Miller Akla L h1809 Waller St Apt 1 354-4108
- Miller Alf G (Kath G) retd h1342 Rosemount Rd (R) 353-8231
- Miller Amy E (Wid Cecil) retd h537½ 5th St 354-4935
- Miller Ann cook Town House rRt 1 Otway O
- Miller Ann Mrs hsekpr Otto Apel h3749 Rhodes Av (NB) 456-6780
- Miller Anna Mrs dietary aide Mercy Hosp rBox 66a Rt 2 Lucasville O
- Miller Anne P studt r2429 Grandview Av
- Miller Belinda waitress Branding Iron Steak Hse
- Miller Berwin R (Mary T) dentist 222 National Bank Bldg h2611 Elmwood Dr
- Miller Beth counterwn Jax Roast Beef rLucasville Oh
- Miller Bethel Mrs dental asst Wm H Stone rRt 6
- Miller Betty ofc sec Murfin Ins Agcy rSouth Shores Ky
- Miller Betty med sec Ralph A Herms rRt 5 Wheelersburg O
- Miller Betty Mrs h809 Connie Av (W)
- Miller Beverly A (Mary K) bgemn N&W h1310 Union St 354-3091
- Miller Burl C (Roberta J) retd h622 Jett St (WP) 858-4572
- Miller Carl L (Lida I) retd h7969 Chester St (W) 574-6810
- Miller Carlos electn Jarrell's Elec Htg & Insulation rOtway O
- Miller Carmel emp Portsmouth Beauty College h1361 5th St (WP) Apt 2 A 858-4329
- Miller Charles (Eliz) h ns Stockham Hill Rd (WP) 858-5519
- Miller Charles C (Virginia L) eng N & W h1302 Summit St 353-8138
- Miller Charles E (M Sue) tech Teleprompter Of Ports h730 10th St 354-5380
- Miller Cindy studt r445 Dewey St (W)
- Miller Clarence R (Sadie E) (Miller Radio & Television Sales & Service) h1222 17th St 353-5940
- Miller Cletus (Jean) mgr Toledo Health & Retiree Center h1324 28th St 354-5191
- Miller Connie dry wall contr 6406 Harding Av (Scioto) h6406 Harding Av (Scioto) 776-2466
- Miller Darlene Mrs slswn Electrolux Corp rWheelersburg Oh
- Miller Dave (Marty) emp State h4218 Pine St (NB)
- Miller David sports dir W P A Y h4230 Pine St (NB)
- Miller David studt r ns Stockham Hill Rd (WP)
- Miller David K firemn N&W hDogwood Ridge (W) 574-5794

THE CITY DIRECTORY

The Modern Up-to-Date Method
of Getting Accurate Information Quickly
A Time Saver - A Money Maker For Every Business
Let Us Show You How

A Real
Necessity
in Every
Office

"You Never Had It So Good" Until You Dine At The



"Home of Prime Ribs of Beef"

Route 23-1 Mile North-3732 Scioto Trail

353-0437

383

Miller David L juvenile councilor Juvenile Ct h405 Offnere St Apt 8
353-3374

Miller Donald G r1236 Bonser Av (Scioto)

Miller Donald R (Nancy J) sls mgr Pepsi-Cola h4607 New Rose Av
(R) 353-8611

Miller Dorothea h880 Bertha Av Lot 25

Miller Dorothy retd h908 Offnere St

Miller Dwight mltr Portsmouth Casting rRt 1 South Point O

Miller Earl E (Cath E) clk Richards' News h612 Glover St 353-6017

Miller Edith r4228 Maple St (NB)

Miller Edna B claims rep Social Security Dist Ofc rRt 2 Wellston Oh

Miller Edna S (Wid Bernard D) h1803 5th St 354-3837

Miller Edw K (Darlene) tchr W High Sch h8230 Gallia Pike (W)

574-2230

Miller Edw K (Doris L) driver City Bd Of Educ r1225 St Patrick's Ct

Miller Elsie (Wid Joseph H) r5523 Harrison Av (Scioto)

Miller Eug h1801 Wayne Av Apt L

353-6478

Miller Ezra R (Billie) brkmm N&W h1590 Lawson St (W)

574-2481

Miller Francis J (Susan E) USA r3350½ Gallia St (NB)

Miller Frank L prin W High Sch rRt 3 (W)

Miller Fred II mech Burleson Auto Sup rEden Park Oh

Miller Fred A (Mildred J) retd h1120 16th St

353-7107

Miller Fred M (Joy L) (Miller's Sohio Serv Sta) rRt 6

Miller Geo W (Louise) h2036 6th St

353-6080

Miller Gerald E (Jeannine) dept mgr EDS h2340 Shawnee Rd

353-3820

Miller Glenn retd h1810 Kendall Av Apt K

Miller Grant P (Esther C) clk N&W h716 Washington St Apt 12

354-4382

Miller Harry G (Lorena) mgr Foy-Johnston Paint & Wallpaper
Mound St h1323 353-4353

Miller Harry H (Helen) retd h1711 Baird Av 353-0761

Miller Henry J r1561 Beechwood Hts

Miller Homer retd r409 South St (W)

Miller Irene rElmwood Village Ports

Miller Iris Mrs nurse Mercy Hosp rIronton Oh

Miller James (Brenda) emp EDS hHygean Run Rd (WP)

Miller James A (Brenda F) emp EDS h486 6th St (WP) 858-4660

Miller James B (Dorothy) chairmn of bd Osco Industries r2625
Galena Pike (WP)

Miller James R (Janet) h ss Apple Rd (W)

574-5267

Miller James W (Jessie A) whse supvr Pepsi-Cola h4526 Woodland
Av (R)

354-1169

Miller Jennie M (Wid Walter) h1558 Jackson St

354-2576

Miller Jesse r1139 17th St

Miller Jim (Joan) (O E Miller Realty Co) h2522 Scioto Trail

354-2609

Miller Joan Mrs (Joan's Hair Styles) r2522 Scioto Trail

Miller Joan Mrs cook Longhorn Hamburger Hse h445 Dewey St (W)

574-2247

Miller John acct Mobile Homes Acceptance rRt 1 Bx 430

Miller John tchr Mc Kinley Middle Sch rLucasville O

Miller John retd h1218 Robinson Av Apt J

354-5383

Miller John R (Donna G) investigator U S Treasury Dept

hCandlewood Dr Rt 2 (W) Apt 601

574-8004

Miller Joyce Mrs case wkr County Welfare Dept rRt 1 Minford Oh

Miller Joyce A nurse Mercy Hosp r2738 Hillview Dr

1220 KINNEY'S LANE

WURSTER DRUG CO. INC.
"THE Rexall STORES"

TEL. 354-3116

TENTH ST. AT WALLER ST.

WELDING — FABRICATING — ERECTING

CAROL SPECK

SPECK WELDING CO.

TELS. DAY 354-1192
NITE 858-4283

Miller Judy waitress A & W Root Beer r2036 6th St
 Miller Karen studt r8230 Gallia Pike (W)
 Miller Larry emp Dayton-Walther rRt 1 Lucasville O
 Miller Laura (Wid W Edw) h1236 Bonser Av (Scioto) 776-7203
 Miller Lawrence C (Sara) brk mason appr EDS h8666 Avalon Dr (W) 574-6577

 Miller Lena rElmwood Village Ports
 Miller Lewis E (Gertrude) retd h1611 Mabert Rd 353-4136
 Miller Lillie M (Wid Carl C) h2127 8th St 353-6301
 Miller Linda emp C A Yeager Constn r716 Washington St Apt 12
 Miller Lona M Mrs clk Security Cent Natl Bk rRD 4 Lucasville O
 Miller Lorena clk Foy-Johnson Paint & Wallpaper r1323 Mound St
 Miller Louise waitress Burger Chef
 Miller Marie M (Wid Curtis) h1115 8th St
 Miller Martha J (Wid Clarence) r4607 New Rose Av (R)
 Miller Martha J r3983 Gallia St (NB) Apt 110
 Miller Martin atndt Marathon rGallia St N Boston
 Miller Martin J studt r2894 Circle Dr
 Miller Mary (Wid O E) retd h3350 Gallia St (NB)
 Miller Mary A r526 6th St
 Miller Mary E laby studt Scioto Mem Hosp r2738 Hillview Dr
 Miller Mary S (Wid Beatty) r1424 14th St (WP)
 Miller Mary S (Wid Wm D) genl housing mgr Ports Met Housing
 Auth h1227 Sarasue Av (R) 353-0251
 Miller Max S hlpr Pennington Funeral Home r4244 Spruce St (WB)
 Miller Maxine ofc nurse Sol Asch rMinford Ohio
 Miller Maxine (Wid Hayden R) hsekpr Scioto Mem Hosp h1537 5th
 St 353-8961
 Miller Melba clk Martings r1654 12th St
 Miller Michl A USAF rRt 6
 Miller Michl T USN r2036 6th St
 Miller Milo W r1558 Jackson St
 Miller Minnie M (Wid Charles H) retd h3983 Gallia St (NB) Apt 110
 456-5640
 Miller Mundane (Wid Rudolph J) cash Scioto Mem Hosp h2200 High
 St 353-1078
 Miller Myrtle (Wid Elva) retd h1313 Summit St
 Miller Norman L (Priscilla M) mgr Quality Car & Truck Leasing
 h2738 Hillview Dr 354-2457
 Miller O E Realty Co (Jim Miller) 3350 Gallia St (NB) 456-5513
 Miller Ora (Wid Fred) h1114 13th St 353-3997
 Miller Ora C (Wid Alta) h1310 Linden Av 354-2051
 Miller Orville L (Mildred) res custdn Ports Met Housing Auth h3983
 Gallia St (NB) Apt 100 456-6786
 Miller Oscar E (Edda S) retd h2908 North Hill Rd 353-2506
 Miller P Ann r1730 Charles St
 Miller Patrice studt r2738 Hillview Dr
 Miller Paul whse supvr Pepsi-Cola rRt 2 Lucasville O
 Miller Paul E boiler opr Mercy Hosp r2036 6th St
 Miller Pearl T (Bessie) retd h925 North Av (W) 574-8325
 Miller Philip A studt r2738 Hillview Dr
 Miller Priscilla M Mrs sec-bkpr Quality Car & Truck Leasing r2738
 Hillview Dr
**MILLER R VERNON (Beatrice), Pres The National Bank Of
 Portsmouth, 428 Chillicothe St (45682), Tel 354-4567, h2894
 Circle Dr, Tel 353-0902**
 Miller Radio & Television Sales & Service (Clarence R Miller) Rear
 1222 17th St
 Miller Ralph A (Joan B) prod formn Harbison-Walker h4620
 Woodland Av (R) 353-2642
 Miller Ralph W (Dulcenia M) retd h4415 Rose Av (R) 353-8021
 Miller Richd F retd h337 Duis Av (W)

1892—OUR 82nd YEAR OF SERVICE—1974.

American Savings & Loan Assn.

Insured Savings—Home Financing

503 Chillicothe St. 45662

Tel. 354-3177

385

- Miller Richd H (Mary Ann) (Rick's Direct Fcty Carpet Outlet) h3302
Indian Dr 353-7560
- Miller Richd N (Karen) blast furnacemn EDS h1122 Charlevoix St
(W) 574-8148
- Miller Robt (Stella M) studt h736 10th St
- Miller Robt (Barbara M) sr acct GAC h1936 Dogwood Ridge (W)
574-8079
- Miller Robt A studt r2894 Circle Dr
- Miller Robt L (Norma J) adj Buckeye Union Ins rWhealersburg O
- Miller Robt T pntr Loft Painting rRt 6 Chillicothe O
- Miller Robt T (Joyce) linemn Ohio Power rRt 6 Twin Valley
- Miller Roberta Mrs smstrs Marting Bros r622 Jett St (WP)
- Miller Roger Jr lab Mike Martins Elec r445 Dewey St (W)
- Miller Roger D (Mary L) route slsmn Chabot's Super Serv h3747
Pleasant Av (NM) 456-4710
- Miller Ron h2428 Dorman Dr Lot 17
- Miller Ronald slsmn Coca-Cola r705 Washington St
- Miller Ronald camp ranger Boy Scouts Of Am rStar Rt
- Miller Rosemary W retd h1126 21st St 354-2681
- Miller Rosetta (Wid Patton) retd h429 Front St 354-5421
- Miller Roy lab Portsmouth Casting rWest Hamlin W Va
- Miller Roy J (Opal A) yd mstr N & W h1216 4th St 353-5363
- Miller Ruth L (Wid Carl T Jr) h1049 Laurel St 353-3576
- Miller Sandy ward clk Mercy Hosp h1509 High St
- Miller Sarah A Mrs waitress Patsy Inn h428 Waller St Apt 5
353-6660
- Miller Searl & Fitch
(Harry W Miller (1893-1951)
Clinton M Searl (1902-1962)
Chester P Fitch
H J Micklethwaite
Lee O Fitch
James C Fitch)
Edward V Leach Jr Associate
David W Kuhn Associate
Richard T Schisler Associate
Attorneys-At-Law
402 Masonic Temple Bldg
602-10 Chillicothe St (45662)
Telephone 353-4191
- Miller Sharon asst br mgr Citizens Sav & Loan Assn rSouth Webster
O
- Miller Sherry asst br mgr Citizens Sav & Loan Assn rS Webster Oh
- Miller Spencer K (Ruth T) phys 1725 27th Rm 1c h2429 Grandview
Av 353-6079
- Miller Spencer W (Helen I) pres Portsmouth Radiologists Inc h2015
Dorman Dr 353-4779
- Miller Suzie cash CIT rRt 1 Wheelersburg O
- Miller Tassie K hsekpr 1649 Robinson Av r1649 Robinson Av
- Miller Teresa cash Deemer's Mkt rMc Call Addition Rt 1
- Miller Velva L Mrs opr Velva's Beauty Salon h725 4th St Apt 7
- Miller Vergie Mrs slswn Electrolux Corp rRt 7 Vanceburg Ky
- Miller Violet (Wid Leslie) h2417 17th St Apt A 353-7297
- Miller Violet M Mrs nurse Mercy Hosp h2484 Mabert Rd 353-5393
- Miller Virgil L h2403 Mabert Rd

915-23 9th 45662

GERALD W. GILMORE, Manager

F. C. DAehler MORTUARY CO.

Phone 353-4146

AUTOMOBILE CLUB OF SOUTHERN OHIO



TEL. 354-5614

710 WALLER

BICKETT MACHINE & SUPPLY CO.

MACHINE SHOP—WELDING—ELECTRIC MOTOR REPAIR
METALLIZING—ORNAMENTAL IRON

DISTRIBUTOR OF AIRCO WELDING SUPPLIES and GASES

1411 Robinson Ave. 45662

Tel. 353-5710

386

- Miller Ward M (Eliz D) real estate 1561 Beechwood Rd h1561
Beechwood Hts 353-7060
- Miller Willard retd h725 Court St Apt 5
- Miller Wm Post 841 (V F W) 1730 11th St
- Miller Wm T (Phyllis) judge Scioto County Probate Ct h1716 5th St
353-7722
- Miller's Sohio Service Station (Fred R Miller) 3104 Harrisonville Pike
456-6635
- Millhuff C Rodney (Debra) acct GAC h8629 Avalon Dr (W) 574-8141
- Millhuff Fred G (Shannon E) (Millhuff's Super Mkt) h5530 Cherry St
(Scioto) 776-2955
- Millhuff Mitchell F studt r5530 Cherry St (Scioto)
- Millhuff Shannon E Mrs slswn Penney's r5530 Cherry St (Scioto)
- Millhuff Una Mrs asst buyer Millhuff's Dept Store r402 Marshall Av
(Scioto)
- Millhuff's Dept Store (Fred G & C Rodney Millhuff) 500 Harding Av
(Scioto) 776-6666
- Millhuff's Dept Stores (C Rodney Millhuff) Center St (W) 574-2016
- Millhuff's Super Mkt (Fred G & C Rodney Millhuff) 500 Harding Av
(Scioto) 776-6666
- Millicent Marian retd h1101 Kent St Apt 6l
- Millicent T R dispr State Hwy Patrol h616 Lincoln St Apt 2 353-6722
- Milligan Kathleen Mrs tchr Holy Redeemer Elem Sch rRt 4 Bx 1234
Lucasville Oh
- Millison Betty E Mrs slsmn Loft Painting r538 2d St
- Millison Herbert L (Betty E) (Eat-Mor Mkt) h538½ 2d St 353-2225
- Millison Jean r1409 2d St
- Mills Eddie J (Patricia) brkmm N&W h2428 Dorman Dr Lot 4l
353-2306
- Mills Emma C retd r1518 11th St
- Mills Harold emp Portsmouth Waste Paper rRt 5
- Mills Helen W (Wid Chas P) pres Scioto County Humane Soc h1327
Offnere St Apt 8 354-5035
- Mills Joan h4202½ Gallia St (NB)
- Mills Larry L (Kathy) teller Security Cent Natl Bk rRt 1 Mc
Dermott Oh
- Mills Lula (Wid J P) r1113 2d St
- Mills Marion conservation tech U S Soil Conservation Serv rRt 2
Wheelersburg Oh
- Mills Muriel E h1518 11th St 353-2086
- Mills Opal M Mrs braider Mitchellace Inc h1546½ 3d St Apt 4
353-1736
- Mills Ronald clk True Value Stores h3712 Rhodes Av (NB)
- Mills Thelma r4231 Cedar St (NB)
- Mills Thelma M (Wid Olen) ofc wkr Ind Elec Co h4233 Spruce St
(NB) 456-5754
- Mills Wm B (Industrial Elec) h4231 Cedar St (NB) 456-4441
- Milstead Tex (Dorothy) mech h1224½ Summit St
- Milstead Creed F lab EDS r1738 5th St
- Milstead Donald R (Violet A) emp EDS h1249 14th St (WP) 858-2265
- Milstead Edw F (Bonnie) hlpr Goodwill Industries h2025 Thomas Av
Apt G
- Milstead Jon C (Lee's Old Fashion Ice Cream) rRt 2 Bx 125d Mc
Dermott Oh
- Milstead Roger D (Debra) stk wkr Sears r1844 Washington Blvd (WP)
- Milstead Rosemary A teller Natl Bank Of Portsmouth r1738 5th St

WILLIAMSON



**BOB'S
SUBURBAN
HEATING
&
COOLING**

★
ELECTRIC
HEAT
PUMPS

★
Dogwood
Ridge Rd.
Route 2
Wheelersburg
Ohio

★
Telephone
574-5652

Marting's "One of Ohio's Good Stores"
Tel. 354-4511

387

Milstead Rosemary S (Wid James E) retd h1738 5th St 353-3706
 Min Byung K (Insa) chem U S Chem hCandlewood Dr Rt 2 (W) Apt 209
 Min Insa Mrs chem tech Mercy Hosp rCandlewood Dr Rt 2 (W) Apt 209
 Minch Terry L (Sue) electn h4345 Flo Morgan (R) 353-7063
 Minch Virginia L (Wid Earl L) retd h1922 19th St 354-2370
 Mineer Cecil N Mrs h1405 7th St (WP) 858-3645
 Mineer Linda r1405 7th St (WP)
 Mingus Earl clk Dodd's Mkt rRt 1 Box 210 Wheelersburg O
 Mingus Earl C (Gipsy) retd h569 Glenwood Av (NB) 456-5633
 Mingus J R (Perryetta) slsmn h2012 8th St
 Mingus James A (Jessie M) retd h3162 Gallia St 353-6783
 Mingus Janet aide State Rehabilitation Serv r2019 7th St
 Mingus Samantha (Wid Peter) r3115 June Av
 Minney Benj (Nevada) h454½ Bloom St (Scioto)
 Minnie Belle Beauty Salon (Mrs Minnie B Morgan) 704 John St 354-2020
 Minter Evelyn G Mrs retd h1415 High St 353-7714
 Minzus Janet studt h2019 7th St
MISTER PHOTOGRAPHER'S STUDIO (Clinton Arthur And Iona Zirkles) "Portraits By Professionals" PO Box 38, U S 52, Sciotoville (45662) Tel 456-5700
 Mister Photographer's Studio (Clinton Arthur Mrs Iona Zirkles) 5112 Gallia St (Scioto) 456-5700
 Mitchell Amy E (Wid Harry) retd h1825 Kemper La (WP) 858-2019
 Mitchell B Louise (Wid David D) retd h3303 Westwood Dr 354-2145
 Mitchell Betty J Mrs teller Natl Bk Of Portsmouth r1037 21st
MITCHELL BOB REALTY (Bob Mitchell) Complete Real Estate Service, 1911 Scioto Trail (45662) Tel 353-0562 Or 353-7600
 Mitchell Bros Retread Service (Fred R And Floyd P Mitchell) 1205 Findlay St 353-1551
 Mitchell Carl K (Betty J) sls mgr W N X T Radio Sta h1037 21st St 353-3416
 Mitchell Donald Jr (Patricia A) formn EDS h1324 3d St (WP)
 Mitchell Esther (Wid Charles) clk Marting's Dept Store hCrull St (WP) 858-5023
 Mitchell Everett F (Garnet L) emp Tel Co h8014 Chester St (W) 574-2020
 Mitchell Eynon (Maxine) emp EDS hCrull St (WP) 858-4369
 Mitchell Floyd P (Eloise) (Mitchell Bros Retread Service) rLucasville O
 Mitchell Floyd R (Louise) correctional SOCF h908 Calvert's La (WP)
 Mitchell Fred R (Easter) (Mitchell Bros Retread Service) rLucasville O
 Mitchell Garnet L Mrs teller Security Cent Natl Bk rWheelersburg O
 Mitchell Geo pres Gomit's Inn
 Mitchell Glenn A (Bertha C) retd h629 Front St 353-6898
 Mitchell Harold F (Lillian G) mtcmn Scioto Mem Hosp h2334 Elmwood Dr 353-8307

On Old Route 52, Franklin Furnace, Ohio 45629

ROY C. SERGENT, Owner and Administrator

24 Hour Nursing Care — Fire Proof — State Licensed and Approved

FOUNTAINHEAD NURSING HOME

Tel. 574-6200

THE DAVIS FUNERAL HOMES

West Portsmouth 858-4100

South Webster 778-2030

Sciotoville 776-2115

BAR and STRUCTURAL
STEEL

BRONZE BEARINGS

**SIMPSON BROTHERS
Machine Works, Inc.**

Phone 353-6870

2204-06 Gallia St. 45662

GENERAL MACHINE
WORK
MACHINERY MAINTENANCE
WELDING



LUTHER TRANSFER, Inc.

MOVING AND STORAGE
LOCAL and NATIONWIDE

Agent — U.S. Van Lines, Inc.

353-6280
353-1873

388

- Mitchell Henry (Jessie M) retd h4231 Oak St (NB) 456-4856
Mitchell James R r629 Front St
Mitchell Jeffrey emp Williams Mfg hCrull St (WP)
Mitchell Jone E studt r8014 Chester St (W)
Mitchell Joyce payroll clk Dayton-Walther r129 Raymond Av (WP)
Mitchell Kenneth E (Louise C) emp Dayton-Walther h2321 Argonne Rd 354-5563
Mitchell Larry A stk wkr Sears r2234 Elmwood Dr
Mitchell Louise C (Wid Robt P) rept Howard E Baughman h2323 Argonne Rd 353-4388
Mitchell Marvin E (Dorothy) (Mitchell's Serv Sta) h1351 3d St (WP) 858-4211
Mitchell Maxine Mrs lab clk Mercy Hosp rRt 5
MITCHELL MOBILE HOMES (George Mitchell) Nationally
Known Brands Of Quality Mobile Homes, Such As Elcona, Traveld, Fairmont, Financing Up To 10 Years, Open 7 Days A Week, Free Delivery And Set-Up Anywhere In The Tri-State, US 23 North, PO Box 1069 (Portsmouth; 45662) Tel (614) 354-2606 (See Index To Advertisers)
Mitchell Nellie r1319 Spring St
Mitchell Nova A (Wid John) h2302 Micklethwaite Rd 353-8930
Mitchell Patk H (Abigail) retd h4348 Bradford St (R) 354-1654
Mitchell Paul E supvr Ohio Natl Guard Hq Co rRt 4 Lucasville O
Mitchell Richd r409 South St (W)
Mitchell Robt S (Dorothy) (Bob Mitchell Realty) h2207 Summit St 353-0562
Mitchell Roy O retd h1733 11th St 353-2970
Mitchell Service Station (Marvin E Mitchell) 1309 Galena Pike (WP) 858-9921
Mitchell Terry (Donna) guard SOCF h5353 Gallia St (Scioto) 776-7248
Mitchell Thos r605 Front St
Mitchell Timothy atndt Mitchell Serv Sta r615 Cityview Av (WP)
Mitchell Walter L (Belva A) assoc Hassler-Chabot Ins h2730 Grandview Av 353-8738
Mitchell Zola (Wid Ernest) h1245 Normandy Rd (R) 353-2892
MITCHELLACE INC, Sylvan Orloff Chairman, Kerry W Keating
President-General Manager, Dan Sand Vice-President
Manufacturing, J R Mains Secretary And Treasurer, Shoe Laces, Manufacturers For The Factory And Jobbing Trade,
1740 8th St (45662), Tel 353-2158
Mittendorf Dorothy (Wid Raymond R) h1702 Timmonds Av 353-6718
Mobil Oil Corp (Bulk Plant) Paul S Cook Distr 2823 Galena Pike (WP) 858-5504
Mobile Home Acceptance Corp D W Conley Pres D H Rankins Exec V- Pres Donald Sherman V-Pres 4300 Old Scioto Trail (R) 354-7525
Mobley Everett E (Hattie) retd h3857 Stanton Av (NB) 456-4996
Mocabee Anna (Wid Walter I) h1211 Milldale Rd (NB) 456-5307

MODERN FINANCE CO

EDWARD L SHULL, MANAGER

\$50.00 TO \$2,000.00

ON YOUR SIGNATURE, CAR OR FURNITURE

605 CHILLICOTHE ST (45662)

TELEPHONE 354-3128

THE T. M. PATTERSON PAPER BOX CO.

705-15 FRONT ST. 45662

TEL. 354-2871

389

MODERN HEATING & AIR CONDITIONING CO, Alice L Williams President, Heating, Air Conditioning, Heat Pumps, Ventilating Plumbing Insulation, Engineers And Contractors, 1107 Gallia St (45662) Tel 353-4167 (See Index To Advertisers)

MODERNIZED REFRIGERATION CO (Elmer Danner), Hill "Years Ahead" Store And Super Market Equipment, Taylor Ice Cream Freezers, Scotsman Ice Machines, Complete Line Of Cubers And Flakers, Sales And Service, 1915 Grandview Av (45662), Tel 354-1149

Moffitt T R emp N & W h1015 2d St Apt D

Mogey Gary meat mgr Nancy Rae Super Valu rRt 2

Mohl Hazel P (Wid Charles E) retd h1639 3d St

353-7075

Mohl Ralph C (Alma M) retd h1219 3d St

354-1580

Mohr Ann M h1141 3d St

353-5617

Mohr Cecilia ofc sec Harry T Herdman r3850 Pleasant Av

Mohr Julian A (Margt F) carp h3850 Pleasant Av (NM)

456-5484

Molen Robt L (Margt A) retd h7393 Gallia Pike (W)

574-6865

Mollenhauer John mgr Adams Baking rWheelerburg Oh

Mollett Bridget teller Citizens Sav & Loan Assn rStar Rte

Mollett Edgar (Neary) retd h ws Mary St (W)

Molnar Julius V (Terezia F) phys 3207 Forrest Av h1371 Hogan St

(R)

353-8787

Money Wm A (Loretta K) retd h7061 Gallia Pike (W)

776-7296

Mongold Josephine (Wid John D) r2605 Scioto Trail

Monk Bess (Wid Robt) h811 Findlay St Apt 310

354-3043

Monk Charles retd h811 Findlay St Apt 612

Monk Danl hHygean Run Rd (WP)

Monk Donald (Lorraine) slsmn C Herrmann & Sons h2521 Scioto

Trail

354-4975

Monk Douglas (Truia A) constn wkr h1011 Longview Av (WP)

Monk Fay r1815 Offnere St

Monk Floyd E (Rosella F) delmn Wurster Drug h629 Elder Av (WP)

Monk Frank E (Edna) retd h610 5th St Apt 219

354-1156

Monk Harold slsmn Adams Baking r1120 18th St

Monk John pipeftr Stand Htg & Air Conditioning r1415 16th St (WP)

Monk John A Rev (Eleanora) pastor Mt Zion Apostolic Church

rHygean Run Rd (WP)

Monk Loraine (Wid James E) slswn Atlas Fashions h1233 23d St

353-8407

Monk Margt Mrs slswn Marting Bros rRt 2 Mc Dermott

Monk Marilyn Mrs h3327 N Taylor Ct

Monk Marilyn Y sec Mc Gouney Constn h2010 Sunrise Av

353-5733

Monk Michl L physical therapy aide Scioto Mem Hosp r2521 Scioto

Trail

Monk Roger (Sally A) dir City Pub Serv Dept h1635 3d St

Monk Ruth B (Wid Russell J) h1140 8th St

353-6338

Monk Sally A Mrs nurse Southern Hills Hosp r1013 Kent St

Monoskie Elmer E whsemn T M Patterson Paper Box rRt 1 Box 288

Monoskie Margt retd h2903 Longview Av (WP) (N Area)

858-5724

307 CHILGOTHE ST.

RGBM

**TRI-STATE TV APPLIANCE
& FURNITURE, Inc.**

ROGER KILGORE'S

"WE SERVICE WHAT WE SELL"

TEL. 353-1655

RGBM

Christian Lumber Company

1403 Fourth Street

West Portsmouth, Ohio

Phone 858-6644



**C S C
CLEANING
SUPPLIES
COMPANY**

HEADQUARTERS

SALES
&
RENTALS
OF
CLEANING
SUPPLIES
&
EQUIPMENT

224 COURT ST.

TEL.
353-5181

CENTER STREET TV

"We Service All Makes"

Tel. 574-6501

Wheelersburg

433 Center St.

PRE-CAST CONCRETE CO. INC.



Sewer Pipe—Grease Traps
Precast Steps, Stepping Stones
Building Supplies

2044 8th St.



Tel. 353-6610

390

- Monroe Aaron D studt r2724 Scioto Trail
 Monroe Betty aide Day Care Center r614 9th St Apt 2
 Monroe Charles (Karen) driver Luther Transfer h914 Terrace St
 (Scioto)
 Monroe Charles E (Bonnie E) retd h1528 Coolidge Av (Scioto) 776-6992
 Monroe Evelyn E h618 John St
 Monroe Helen D Mrs retd h1013 Kent St Apt 1i 353-0172
 Monroe Jack emp Williams Mfg h1013 Kent St Apt 1h
 Monroe James C (Sandy) driver h2339 Charles St
 Monroe Janice E (Wid Gilbert S) ofc nurse Jack D Mac Donald
 h2724 Scioto Trail 354-2380
 Monroe John O (Lena C) retd h1706 Timmonds Av 353-2389
 Monroe Joyce h614 9th St Apt 2
 Monroe Pat Mrs h501 Offnere St
 Monroe Russell T (Pauline R) retd h1020 Offnere St
 Monroe Sherman driver Scioto Valley Prod
 Monroe Sylvia h3042 Walnut St
 Montalvo Lefebre phys Portsmouth Receiving Hosp rWheelersburg Oh
 Montalvo Luis phys Portsmouth Rec Hosp h8351 Hayport St (W) Apt
 32 574-8189
 Montavan Ronald J (P Diane) shoe wkr Williams Mfg h211 Fairfax
 Av (WP) 858-5928
 Montavon Agnes C Mrs h1257 Bihlman Dr 354-3372
 Montavon Albert emp Christian Lbr rRt 2 Mc Dermott O
 Montavon Anthony sht mtl wkr Homer Hoover Sht Mtl Shop rMc
 Dermott O
 Montavon Carl J agt Nationwide Ins rMc Dermott O
MONTAVON CARL J INSURANCE (Carl J Montavon) Agent
For Nationwide Insurance, Auto, Fire, Life, Health And
Business Insurance, 38 National Bank Bldg (45662) Tel 353-
1610, Res Tel 858-2431
 Montavon Charles (Rosalie) (Wright's Farm Center) rRt 1
 Montavon Dennis E (Ruth) emp Williams Mfg h1423 Mound St
 Montavon Gary studt r1302 17th St
 Montavon Greg clk Harts r1216 Sarasue Av (R)
 Montavon Harold G (Elsie N) mtcmn G A C h1216 Sarasue Av (R)
 354-2198
 Montavon Harold W (Phyllis A) driver Ford Bros h735 Connie Av
 (W) 574-2772
 Montavon Henrietta G reference Pub Library h3211 Harrisonville
 Pike 456-4473
 Montavon Howard Jr musician r4626 New Rose Av (R)
 Montavon Howard J (Kath L) h4626 New Rose Av (R) 353-0031
 Montavon Jeanette bkpr Pop's Place Inc rRt 6
 Montavon Jeffrey constn wkr Mullins Constn r4626 New Rose Av (R)
 Montavon Jennette H bkpr Pop's Place r3211 Harrisonville Pike
 Montavon Karen studt r1302 17th St
 Montavon Kenneth slsmn H Leet Lbr r1729½ Robinson Av
 Montavon Leo E ship & rec Sears r4626 New Rose Av (R)
 Montavon Martha J ofc nurse Wm E Daehler r1257 Bihlman Dr
 Montavon Mary casewkr County Children Serv Bd rRt 2
 Wheelersburg Oh
 Montavon Mary Mrs mgr Nearly New Shop h1302 17th St 353-7670
 Montavon Nellie F (Wid Walter) r3211 Harrisonville Pike
 Montavon Raymond H (Mabel L) mtce supvr Williams Mfg h8025
 Hayport St (W) 574-5218



Security Central

"That's My Bank"

CALL 354-3261



391

- Montavon Rita asst cash City Loan & Sav
 Montavon Robt E (Penny K) emp Williams Mfg h1555½ 7th St
 Montavon Sharon studt r1302 17th St
 Montavon Steven studt r8025 Hayport St (W)
 Montavon Terri studt r8025 Hayport St (W)
 Montavon Thos mech Reihardt Transfer (Steel Div) rRt 1
 Montavon Wilbur J mfrs rep 1224 Kendall Av h1224 Kendall Av
 353-1090
- Monteieth Donald R (Debra S) mech Standard Htg & Air Conditioning
 h206 Eastern Av (Scioto)
 Monteith Debbie cook Mercy Hosp r1117 Longview Av
 Monteith Donald sht mtl hlpr Stand Htg & Air Conditioning r1117
 Longview (WP)
 Monteith Paul driver Coml Mtr Frt h1117 Longview Av (WP)
 858-5732
- Monteith Paul Jr (Karen) plmb h1409 7th St (WP) 858-4430
 Montevon James (Donna) emp EDS hIroquois St (W) Apt D
 Montgomery Alberta instr The Stitchery r1142 Normandy Dr (R)
 Montgomery Barbara waitress Pat's Cafe h3870½ Stanton Av (NB)
 Montgomery Charles retd r821 Russ St (Scioto)
 Montgomery Dale (Tanya) countermn Portsmouth United Serv
 h4144½ Gallia St (NB)
 Montgomery Deborah cash Public Discount Sundry r1492 Lester St
 (WP)
 Montgomery Edw F (Ruie) psychiatric aide Portsmouth Receiving Hosp
 h1539 Jackson St 354-5349
 Montgomery Elmer (Betty) carp 1533 15th St (WP) h1533 15th St
 (WP) 858-4297
 Montgomery Florence S (Wid Thos) retd h1531 Clairmont St (W)
 574-2175
 Montgomery Fred W (Tena E) iron wkr h818 Harvard Pl 353-0553
 Montgomery Galen (Julia) mtce mech Dayton-Walther h3869 Stanton
 Av (NB)
 Montgomery Gary T r1531 Clairmont St (W)
 Montgomery Geo r3869 Stanton Av (NB)
 Montgomery Harold J (M Opal) retd h3870 Stanton Av (NB) 456-6103
 Montgomery John studt r1142 Normandy Rd (R)
 Montgomery John F (Margt L) mach Williams Mfg h1492 Lester St
 (WP) 858-4769
 Montgomery Josh (Sena) retd h818 12th St 353-6742
 Montgomery Lena (Wid Bernie) h104 Terrace Av (NM)
 Montgomery M Opal Mrs cook Pat's Cafe r3870 Stanton Av
 Montgomery Mary h1204 Farley Ct Apt I
 Montgomery Raymond M (Helen V) pntr Loft Painting Co h2105
 Summit St (WP) (N Area) 858-4815
 Montgomery T J h1317 Main St (WP)

- CHAIRS and DESKS
- FILE CABINETS
- REX-ROTARY MIMEOGRAPH
- ARTISTS' SUPPLIES
- DICTATING EQUIPMENT
- RIBBONS and CARBON PAPER
- ROYAL TYPEWRITERS

607 Chillicothe St.

STAPLETON

OFFICE SUPPLY CO.

Tel. 353-1187

- SMITH-CORONA TYPEWRITERS
- FIREPROOF SAFES and CHESTS
- DUPLICATING MACHINES
- OFFICE and SCHOOL SUPPLIES
- GIFTS and GREETING CARDS
- CLARY ADDING MACHINES
- VICTOR BUSINESS MACHINES



REALTOR

Sales — Rentals
Appraisers

8200 Gallia St.
Wheelersburg, 45694

Tel. 574-6055

Scioto Trail at 29th St. 45662

Tel. 354-3118



**First
Federal
Savings
& Loan
Association**

80th Year

**HOME LOANS
INSURED SAVINGS**

843 Gallia

TEL.
353-1181

Wheelersburg
Branch
Tel. 574-5065

GOAD'S



**SERVICE
STATION**

7 AM To 10 PM

Located
Route 52 and
23 Intersection

**BRAKE WORK
HEADLIGHT
AIMING**

**FREE
PICK-UP
AND DELIVERY
SERVICE**

**1200
Gay St.
TEL.
353-9174**

**BOULEVARD
GARDEN
CENTER**

1720 Coles Blvd.

Tel. 353-0997



392

- MONTGOMERY WARD & CO CATALOG SALES AGENCY,**
Clifton Bocook Manager, 831 6th St (45662) Tel 353-2121
- Montgomery Wm F (Helen S) retd h1546 3d St Apt 1
Montgomery Wm L (Alberta L) analyst N & W R R h1142 Normandy Rd (R). 354-5519
- Montgomery Zelma hsekpr h2417 17th St Apt C
Moody Harold E (Louise O) h1922 25th St 353-6054
Moody Mary retd h1220 Farley Ct Apt B
Moody Wm C Rev minister of youth Central Ch Of Christ h1507 Summit St Apt 5 354-4679
- Moon Edith (Wid Frank K) h4603 Woodland Av (R) 353-2452
Moon George M (Nancy K) signal mtce N&W h3823 Grace St (NB) 456-6769
- Moon Lyn E (Lyn-Mar Beauty Salon) h1046 28th St
Moon Nancy Mrs clk-typ O B E S r3823 Grace St
Moore Alice (Wid Earl) h700 Glendale St (NB) 456-4834
Moore Alice I retd r2210 Mabert Rd
Moore Amanda (Wid Mina) r1612 Highland Av
Moore Anna S (Wid Alf) retd r1632 4th St
Moore Arnold (Gladys) retd h1066 Seminole Av (W) 574-2737
Moore Barbara h1306½ Linden Av
Moore Bernard (Minnie) h2709 Longview Av (WP) (N Area)
Moore Bert D (Telacie O) driver Inter-Cities Bus Lines h1818 Grandview Av 354-2439
- Moore Bertha h1128½ 8th St
Moore Bess L (Wid Earl E) retd h1528 Summit St 353-7046
Moore Billy h1305 Kinney St
Moore Brenda Mrs nurse Mercy Hosp rFranklin Furnace Oh
Moore Cath (Wid Dewey) h3001 Walnut St 353-4518
Moore Charles E (Dorothy L) (Frisch's Big Boy) h2830 Ridgeway Rd 353-5596
- Moore Charles E Jr (Callie A) (Frisch's Big Boy) h2919 Noddin Way
Moore Charles G (A Ruth) back hoe opr 4312 Old Scioto Trail (R) 353-1498
h4312 Old Scioto Trail (R) 354-1761
Moore Charles N (Vera M) retd h2518 Ritchie St 354-1761
Moore Chester constn wkr R A Brown r1319 Linden Av
Moore Cindy studt r1231 Buena Vista La
Moore Clara smstrs Marting Bros r1738 12th St
Moore Clarence servmtn Vaughters Carburetor & Radiator Serv r1738 12th St
- Moore Claude (Wilma) retd h3701 Rhodes Av (NB) Apt F1
Moore Clifford (Opal) mgr Mack's h6403 Bahner Rd (Scioto) 776-6887
Moore Daisy (Wid John) retd h1142 Castle St (Scioto) 776-7129
Moore Daisy h811 Findlay St Apt 308
Moore David atndt Star Serv & Petroleum rFirebrick Ky
Moore David E emp EDS r696 Glendale St (NB)
Moore Deborah Mrs clk-typ Mercy Hosp rWheelersburg Oh
Moore Dewitt (Avanelle) dist mgr City Loan & Sav h1231 Buena Vista La 354-2530
- Moore Donna beauty opr Marting Bros rWheelersburg O
Moore Dora S (Wid Thos F) retd h1427 Bihlman Dr 353-2411
Moore Dorothy ofc sec Louis M Schoettle rRt 5
Moore Dorothy nurse Mercy Hosp r4063 Rhodes Av (NB)
Moore Dorothy L Mrs (Frisch's Big Boy) r2830 Ridgeway Rd
Moore Douglas L studt r1221 21st St
Moore Eddie L steel wkr EDS h419 Campbell Av 354-4142

MARVIN FRALEY REALTOR

Sales and Rentals



Citizens Plaza East, Wheelersburg, Tel. 574-2561

393

- | | |
|--|-------------------|
| Moore Edna M (Wid Albert) h5545 Wilson Av (Scioto) | 776-2954 |
| Moore Edw L (Genetta) porter N&W h1720 Waller St | 353-8381 |
| Moore Enid S (Wid Howard T) county extension agt County | h2906 |
| Cedar St | 353-7839 |
| Moore Etta M (Wid Wm) h8441 Granite St (W) | |
| Moore Eug (Linda) linemn Ohio Power rRt 2 (Scioto) | |
| Moore Eug F (Dorothy M) h4063 Rhodes Av (NB) | 456-4413 |
| Moore Fannie B Mrs dep County Treas rRarden O | |
| Moore Floyd B (Lucy) retd h1221 21st St | 353-8575 |
| Moore Frances h1921 Thomas Av Apt A | |
| Moore Frank retd r2422 Coles Blvd | |
| Moore Frank Jr (V Ernestine) working formn Ohio Power | h2772 |
| Sherman Rd | 353-4636 |
| Moore Freda Mrs h8339 Green St (W) | |
| Moore G Clark (Moore's Electronic's) h1711 Timmonds Av | |
| Moore Garrett (Louise) meat ctr C Herrmann & Sons | h3744 Rhodes |
| Av (NB) | |
| Moore Garrett clk C Hermann & Sons | |
| Moore Gary servmn Home Sup | |
| Moore Geo (Brenda) bank rep Portsmouth Banking Co | h8351 Hayport |
| St (W) Apt 55 | 574-5002 |
| Moore Geo E (Marilyn) lab EDS h696 Glendale St (NB) | 456-4476 |
| Moore Geo L (Brenda) loan rep Portsmouth Bank rWhealersburg Oh | |
| Moore Goldy clnwn Reidenbach Pharm rFranklin Furnace Oh | |
| Moore Gomer E (Louise E) retd h1623 Linden Av | 353-5242 |
| Moore Gregory studt rIrving St (W) | |
| Moore Harvey G retd r407 Broadway St | |
| Moore Hassie (Hassie's Beauty Shop) h1139 4th St | |
| Moore Helen waitress Riverside Inn rS Webster O | |
| Moore Helen I (Wid Ruford V) retd h1110½ Front St | 354-1849 |
| Moore Herbert h1154 13th St | |
| Moore Ira E (Lucille E) retd h1105 9th St | |
| Moore J Carl (Bessie) retd h7972 Chester St (W) | 574-2187 |
| Moore J Gayle Mrs emp State Of Ohio h717½ 6th St | |
| Moore James R lab Dayton-Walther rGreenup Ky | |
| Moore James W (Arvella) asst plant mgr Harbison-Walker | h2921 |
| Coles Ridge | 353-5337 |
| Moore Jean B nurse Moyer's Nursing Home | h1015 2d St Apt C |
| | 354-5263 |
| Moore Jeff studt r4204 Brookside Dr (NB) | |
| Moore Jenetta Mrs tchr Happy Hearts Sch r1720 Waller St | |
| Moore John (Ann) constn wkr h1401 Summit St | |
| Moore John R (Mabel) retd h1804 Oakland Av | 353-6162 |
| Moore Johnnie (Florence) mason EDS h1013 15th St | |
| Moore Joseph C Jr (Rose M) h620 Sunset Av (W) | 574-2021 |
| Moore Joseph L studt r1323 28th St | |
| Moore Kathleen slswn H L Green rSouth Shore Ky | |
| Moore Kenneth constn wkr Standard Materials Co | r1518 Kinney St |
| Moore Kim clk Wurster Drug r1720 Waller St | |

A PORTSMOUTH
AREA INSTITUTION
SINCE 1908



THE ADAMS
BAKING CO.
BAKERS OF
BETTER BREAD

Brock Funeral Home, Inc.

Gallia and Waller, Portsmouth, 45662
Gallia at Hayport, Wheelersburg, 45694

353-2800
574-2049

Newberry's Department Store

MEN'S and WOMEN'S CLOTHING — GIFTWARE
SPORTSWEAR — HOUSEWARES

4132 Gallia, New Boston 45662

Tel. 456-4300



Tel. 353-4332

BOLDMAN
REALTY

1327 Kinney's La.

Floral Hills Memory Gardens

Rt. 1, Franklin Furnace, Ohio



"I am the resurrection and the life."

Tel. 574-2076

394

Moore Larry F (Monna) (Larry Moore Sporting Goods) h2908 Coles Ridge 353-5398
MOORE LARRY SPORTING GOODS (Larry Moore) Complete Line Of Sporting Goods, Uniforms And School Equipment, 308 Chillicothe St (45662) Tel 353-1917 (See Index To Advertisers)

- Moore Lottie retd h1517 5th St
- Moore Lottie (Wid Andy) h1518 Kinney St 353-1456
- Moore Louise ofc sec First Presbyterian Church r1623 Linden Av
- Moore M Bernard Sister r2311 Timlin Rd
- Moore Mabel J Mrs bkpr Salvation Army r1804 Oakland Av
- Moore Margt Mrs h3441 Rhodes Av (NB) 456-4528
- Moore Mary K Mrs waitress Holiday Inn h1273 Normandy Rd (R)
- Moore Mary R h1314 Armstrong Pl 353-2629
- Moore Maxine case wkr County Welfare Dept h728½ Harvard Pl
- Moore May r215 2d St
- Moore Michl USA r1603 7th St
- Moore Mildred R Mrs jan Portsmouth Interstate Business College h2204 7th St 354-4939
- Moore Milton E (Mary M) emp Texas Eastern Gas h8023 Chester St (W) 574-6844
- Moore Minnie (Wid Jess) hHill Rd (WP) 858-5574
- Moore Monica studt r4063 Rhodes Av (NB)
- Moore Monna K Mrs (Larry Moore Sporting Goods) r2908 Coles Ridge
- Moore Norman W (Velva L) metermn Ohio Power rMinford O
- Moore Opal (Wid James) h1103c 17th St 353-3031
- Moore Opal C (Wid Orlo B) h2123 6th St
- Moore Orr mech H & D Cycle Shack
- Moore Pamela dental asst James D Kiourtsis
- Moore Paul E (Marjorie R) genl supt EDS h2822 Circle Dr 353-4651
- Moore Paul E (Euna) retd h410 Poole St (WP) 858-2149
- Moore Pauline (Wid Clay H) h1150 13th St
- Moore Ralph retd r512½ 2d St
- Moore Ralph S (Kath) sec & ofc mgr Century Last Co rRt 2 Box 174 Ironton O
- Moore Raymond F (Donna K) emp EDS h1133 Wildemire St (W) 574-2405
- Moore Rebecca (Wid Ren) h5624 Auburn Av (Scioto) 776-2278
- Moore Richd A (Pamela S) clk Krogers h728 Harvard Pl 354-4753
- Moore Rick (Pam) emp Krogers h1410 Normandy Rd (R)
- Moore Robt L (Margt B) exec v-pres & bd member First Fed Sav & Loan Assn h3150 Sheridan Rd 353-8606
- Moore Robt L supvr Frisch's Big Boy h3226 Scioto Trail
- Moore Robt L Jr (Susan K) personnel dir S O C F h2924 North Hill Rd 353-4994
- Moore Ronald D (Anita S) emp Star Serv h1223 5th St Apt 3
- Moore Rosemary lab studt Mercy Hosp rSouth Shore Ky
- Moore Sally (Wid Otto E) h1436 4th St (WP) 858-5349
- Moore Saml W Jr (Jean F) tchr Clay High Sch h1323 28th St 353-6881
- Moore Sandra studt r1231 Buena Vista La
- Moore Sharon K r2409 17th St Apt I
- Moore Stanley B (Joyce) guard SOCF h1539 3d St

PAUL L. DOYLE

Nursery & Garden Center



Nursery
Stock
Garden
Supplies

4857 Old
Scioto Trail
Rosemount

Tel.
354-5707



McGovney Ready Mix, Inc.

READY MIXED CONCRETE

Tel. 353-4111

55 River Ave. 45662

P. O. Box 510

395

MOORE STERLING (Betty A) V-Pres The Security Central National Bank Of Portsmouth, 825 Gallia St, Tel 354-3261, h Garrison, Ky, Tel (606) 757-3411

Moore Susan K Mrs teller Security Cent Natl Bk r2924 N Hill Rd
 Moore Terry dep clk County Title Dept r4204 Brookside Dr (NB)
 Moore Theo (Garnet) jan Court Hse h2030 7th St
 Moore Thos R (Mate) retd h4268 Cedar St (NB) 456-5502
 Moore Tom sls assoc Towne & Country Realty
 Moore Tony emp Dayton-Walther rRt 3 (W)
 Moore Vickie J studt r5341 Shoemaker Rd (Scioto)
 Moore Virginia prntr Portsmouth Times rAshland Ky
 Moore Virginia clk The Bake Shop rMc Dermott Oh
 Moore Walter E (Peggy A) retd h5341 Shoemaker Rd (Scioto)
 Moore Wetzel (Evelyn) management EDS h4204 Brookside Dr (NB) 456-4222

Moore Wilford driver Midland Gro rVanceburg Ky
 Moore Wm (Rose) h699 Center St (W) 574-2650
 Moore Wm (Lora) retd h1412 4th St 353-8174
 Moore Wm H Jr (Helen) supvr Coml Mtr Frt hIrving St (W) 574-2660
 Moore's Building Supply Gustav G Grunit Mgr 1635 Gallia St 354-8881

Moore's Electronics (G Clark Moore) telev sls & serv 1732 Grant St 354-2510
 Moorhead Owen T (Mary) dentist 5423 Gallia St (Scioto) h5423 Gallia St (Scioto) 776-7140
 Moorhead Thomas W (Linda A) dentist 5423 Gallia St (Scioto) h2450 Micklethwaite Rd 354-2722
 Moorhead Thos W (Linda) Williams Mfg h51 Butler Av (Scioto) 776-6251

Mootz Grace C ofc sec County Co-Op Extension Serv rFranklin Furnace O
 Mootz Marcella M tchr W Elem Sch rRt 1 Box 272 Franklin Furnace Oh
 Mootz Ruth ofc mgr Henry Oberling Mtr rRt 1 Franklin Furnace Oh
 Morehead Ellen C (Wid Fred) retd h3211 S Taylor Ct 353-6326
 Moreland Geo E retd r1401 17th St
 Moreland Thurston C (Margaree) jan GAC h1401 17th St 354-1929
 Morey Patsy waitress Coney Island Lunch r1419 13th St (WP)
 Morford Frank A r1307 High St
 Morford John R (Edna) retd h1307 High St 354-1233
 Morgan Arth retd h1644 7th St 354-2108
 Morgan Avanelle G (Wid Howard J) h3017 June Av 456-4864
 Morgan Betty Mrs circulation dist supvr Portsmouth Times rLucasville Oh
 Morgan Bros Jewelers (Vernon P And Victor W Morgan) 734 5th St 353-3259

Morgan Buddie (Laura) retd h1122 14th St
 Morgan Carl kitchen hlpr Guiseppe's Pizza



Insurance By Phone

"HOWARD" and "JOHN" BERNDT

Tel. **353-3121**

709 6th 45662



CLASSIC LANES
823 Chillicothe
353-9158

RAINBOW LANES
1400 Kendall Av.
353-9122

SUNSET LANES
2330 17th St.
353-9125



Uneco Inc.

ELECTRICAL CONTRACTORS

2304 GRANT ST.

TEL. 354-5666



GLAD TIDINGS

Book
Store

RELIGIOUS
GOODS

GOODS

Books

CHURCH
SUPPLIES

816
4th
St.
TEL.
354-1717



- Design
- Planting
- Seeding
- Maintenance
- Sodding
- Nursery
- Stock

U.S. 23 North

TEL.
354-3353



GUISEPPE'S PIZZA

"BEST ANYWHERE"

PORTSMOUTH
354-2846

NEW BOSTON
456-4146

WHEELERSBURG
574-2545

396

- Morgan Charles waste water opr County Sewage Treatment Plant rRt 2
- Morgan David (Joan) brkmn N&W h608 Sunset Av (W) 574-6406
- Morgan Deborah recpt Osco Industries rFillmore La (W)
- Morgan Dora M Mrs credit mgr Kay Jewelry r1030 28th
- Morgan Emerson W (Sandra) emp Rienhardt Transfer h1852 Coles Blvd 353-7978
- Morgan Ethel D rElmwood Village Ports
- Morgan Franklin W (Alberta J) (Morgan's New & USED Furn) h1335 10th St (WP) 858-5505
- Morgan Herman H (Minnie B) podiatrist 708 John St h704 John St 354-2020
- Morgan James B (Mary E) studt r1030 28th St
- Morgan James C (Paula K) instrl Genl Tel h1552 6th St 354-1414
- Morgan James H retd h2114 Argonne Rd 353-0993
- Morgan James H (Martha L) guard SCOF h1417 Franklin Av 354-5273
- Morgan Jerri tchr aide W Elem Sch rBox 205
- Morgan Jerry L (Joyce) agt Natl Life & Accident Ins h1520 Grandview Av
- Morgan Joan L emp Pub Discount Sundry rRt 1 Bx 35f Wheelersburg Oh
- Morgan Julia E retd r1526 4th St
- Morgan Kim waitress Branding Iron Steak Hse
- Morgan Laura (Wid Ellsworth) clk Millhuff's h440 Dewey St (W) Apt 3a 574-5543
- Morgan Marvin L (Ruth) mgr Pioneer Distr Co h1237 13th St (WP) 858-2267 353-6044
- Morgan May retd h1526 4th St
- Morgan Mildred N (Wid James T) h524 5th St
- Morgan Minnie B Mrs (Minnie Belle Beauty Salon) r704 John St
- Morgan Nettie aide Elmwood Village rRt 1 Minford O
- Morgan Ott S (Ella V) retd hHygean Run Rd (WP) 858-5026
- Morgan Richd asst mgr Serv & Petroleum Co
- Morgan Richd L (Geraldine) working formn Ohio Power rWheelersburg O
- Morgan Richd W wtchmkr Morgan Bros Jwlr rStout Oh
- Morgan Susan studt r2930 Brookwood Dr
- Morgan Theora P (Wid Orla) nurse Scioto Mem Hosp h3219 Forrest Av
- Morgan Vernon P (Delores) (Morgan Bros Jewelers) h2930 Brookwood Dr 353-4785
- Morgan Victor W (Betty) member County Bd Of Comnrs rStout Oh
- Morgan Wallace R jan State Of Ohio r1030 28th St
- Morgan Wilbur F (Dora M) mgr R E A Exp h1030 28th St 353-0618
- Morgan's New & Used Furniture (Franklin W Morgan) 1609 8th St 353-2202
- Moriarty Robt driver Midland Gro rRt 1
- Moritz Barbara Mrs tchr Jenkins Elem Sch r1119 9th (WP)
- Moritz Barbara A r1034 20th St
- Moritz Betty nurse Mercy Hosp r1265 Normandy Dr
- Moritz Betty J Mrs cash Genl Tel r3070 Clover St
- Moritz Bill body ship wkr Henry Oberling Mtr rRt 6 Box 220
- Moritz Bros (Donald E Moritz) gas sta 2629 Scioto Trail 354-3777
- Moritz Chris E (Pamela S) telegrapher N & W R R h1435 Meridian St (R) 354-4479

OHIO ASPHALT PAVING

STANDARD MATERIALS INC.

HIGHWAYS—COMMERCIAL—INDUSTRIAL

Area's Largest Producer of Asphaltic Concrete

Plant and Office 1115 Kendall Ave.

Tel. 353-2101

397

Moritz Danny stock clk Blackburn's Mkt rRt 6
Moritz David L (Barbara L) tchr Clay Jr High Sch h1119 9th St
(WP) 858-2276
Moritz Donald E (Betty) (Moritz Bros) h1265 Normandy Rd (R)
353-4053
Moritz Donald G (Betty J) emp EDS h3070 Clover St 456-6366
Moritz Dorothy cook Rosemount Primary Sch rRosemount Rd (R)
Moritz Edwin L Public Accountant, 1034 20th St (45662), Tel 353-0980,
h1034 20th St, Tel 353-0980
Moritz Esther K retd h1226 17th St 354-1742
Moritz Glenn H (Edith K) driver Clay Twp Sch Bd h1134 Hogan St
(R) 353-0216
Moritz Louise rElmwood Village Ports
Moritz Marie (Wid Orville) h1253 Coles Blvd 353-1580
Moritz Martha M retd r1226 17th St
Moritz Michl D (Barbara C) driver Adams Bky h2234 Woodlawn Rd
Moritz Paul E (Dorothy L) route slsmn Clean Towel Serv (R) h4422
Garden Av (R) 354-2744
Moritz Randy atndt Moritz Bros h2705½ Scioto Trail
Moritz Shirley r1253 Coles Blvd
Morman Carl Indry wkr Mercy Hosp rSouth Shore Ky
Morman Carl D shoe wkr Williams Mfg r423 Waller St
Morman Chester (Euradale) h537 6th St 354-3326
Morman Joe W pntr hlpr Glockner Chev rMorton Ky
Morris Agnes C (Wid Forrest) retd h1660 Gallia St 354-4083
Morris Alice Mrs clk nursing div City Bd Of Health h4144 Gallia St
(NB) 456-6391
Morris Alymrt a ofc wkr Craigmiles Furn rLucasville Oh
Morris Arizona Mrs h4363 Rhodes Av (NB) 456-6186
Morris Bryan studt r1014 4th St
Morris Buddy G (Betty) pntr Portsmouth Times h2503 Sunrise Av
353-3981
Morris Charles mech Capitol Pontiac-Buick rLucasville O
Morris Charles H Jr (Penmae) lab EDS h8360 Green St (W) 574-6706
Morris Clarice retd h1810 Kendall Av Apt H
Morris Daisy Mrs r533 6th St
Morris Darlene waitress A & W Root Beer
Morris Dee h1802 Kendall Av Apt L
Morris Deward (Edith) mech Hank Sunoco Serv h2004 Mabert Rd
Morris Dorothy (Wid Ralph I) mdse supvr Kresges h802 Bonser Av
(Scioto) 776-6415
Morris Earl V (Eliz) ptrn mkr EDS h1541 Harrisonville Pike 456-4372
Morris Frank E (Julia C) plant mgr Charles Taylor & Son h1043
20th St 353-7323
Morris Frank E Jr studt r1043 20th St
Morris Fred M (Ivy M) h1537½ Gallia St
Morris Gary studt r802 Bonser Av (Scioto)
Morris Irene retd h313 Bond St
Morris Irene retd h3701 Rhodes Av (NB) Apt 02
Morris Jack slsmn Richard's Elec Sup
Morris John inside slsmn Richard's Elec Sup
Morris Lewis atndt Hudson Oil Of Delaware rS Shore Ky
Morris Marjorie Mrs sten Blue Cross Of Southwest Ohio rMinford O
Morris Mildred (Wid Lowell B) h1125 8th St 353-5068
Morris Mildred B (Wid Hurston H) h2128 Waller St 353-3580
Morris Mildred I h1802 Kendall Av Apt B 354-5485

**CENTRAL
HEATING
&
AIR
CONDIT-
IONING
CO.**

bryant

**1001
Washington
St.**

**TELS.
354-2317
353-6150
NITE
858-4306
858-5922**

**CUSTOM
CARPETS
INC.**

**"Shop at
Home
Day or
Evening"**

**AS
CLOSE
AS
YOUR
PHONE**

**729
6th St.
45662**

Tel.

354-2893

Neal
Hatcher
REALTOR



Residential
Commercial
Farms
Rentals

828 8th St.

Phone
354-5654

LEE'S CONVENIENT
STORE

BEER - SUNDRIES - GROCERIES

2350 17th St.
Tel. 354-3735



Keystone Printing Co.

"Over 68 Years of Service"

842-46 Fourth Street

Tel. 354-1370

398

- Morris Paul emp Dayton-Walther rSouth Shore Ky
 Morris Ray mgr Rich Oil
 Morris-Rebecca J studt r1541 Harrisonville Pike
 Morris Robt r1043 20th St
 Morris Ruth E asst Lloyd D Oder rWheelersburg O
 Morris Wm h1502 Chillicothe St
 Morrison Barbara nurse Mercy Hosp rRt 3 Box 332 Germany Rd
 Morrison Benj (Nancy) insp EDS h5940 Farney Av (Scioto) 776-6479
 Morrison Bertha L (Wid Chas F) maid r1139 9th St
 Morrison Charles greenhse wkr Colonial Gardens rPossum Hollow Rd (W)
 Morrison Dale atndt Sunoco Serv Plaza rRt 3 Wheelersburg
 Morrison Dan h818 Center St (W)
 Morrison David engr W P B O-TV r5707 Auburn Av (Scioto)
 Morrison David countermn Bahner Auto Parts rLyra Oh
 Morrison Donald countermn Bahner Auto Parts rPossum Hollow (W)
 Morrison Ennis E (Joan) dispr N & W R R rRt 4 Lucasville O
 Morrison Grace B (Wid Harvey Jr) retd h2022 Kinney's La 353-3002
 Morrison Helen M nurse Southern Hills Hosp rRt 3 Wheelersburg Oh
 Morrison Hilda tchr Harding Sch r5707 Auburn Av (Scioto)
 Morrison James (Rosemary) repr EDS h736 Connie Av (W) 574-5156
 Morrison James Jr (Wendy) clk Rink's Dept Store r736 Connie Av (W)
 Morrison John (Mazie) retd h741 Central Av (W) 524-2747
 Morrison Jostinian Sister clk Mercy Hosp r1241 18th St
 Morrison Kathryn Mrs h1302 Calvert's La (WP)
 Morrison Lewis J (Orca M) retd h1044 North St (W) 574-2161
 Morrison Louise tchr Roosevelt Sch h1730 Baird Av 353-6579
 Morrison Martha A h840 7th St Apt 4 354-5559
 Morrison Maxine barmaid Stone Pipe Inn rSouth Webster O
 Morrison Nancy K Mrs chf clk N & W R R r5940 Farney Av (Scioto)
 Morrison Nora retd r818 Center St (W)
 Morrison Paul O (Hilda M) carp h5707 Auburn Av (Scioto) 776-2220
 Morrison Phillip G (Jessie) emp Wheelersburg Lbr h1061 Glendale Av (W) 574-5215
 Morrison Ralph E (Ruth) retd h1820 Wayne Av Apt D 354-4275
 Morrison Wilbur C staff specialist Ohio Natl Guard Hq rRt 2 Manchester O
 Morrow Arth W slsmn Craigmiles Furn rRt 2 (Scioto)
 Morrow Carolyn ofc sec W M Lewis & Assocs rLucasville Oh
 Morrow Eddie (Lillian) emp SOCF r1082 Milldale Rd (NB)
 Morrow Edw (Maria) retd h2002 Sunrise Av 354-3659
 Morrow Janice nurse Scioto Mem Hosp rRD 4 Sciotoville O
 Morrow Joseph (Janice) driver Williams Mfg h7017 Pershing Av
 Morrow Leonard (Ortencia) fcty wkr Williams Mfg h1637 10th St (WP)
 Morrow Ortencia waitress Bake Shop Coffee Shop r1637 10th St (WP)
 Morrow Paul E (Betty K) working formn Ohio Power rRt 1 Box 449b
 Morrow Robt studt r3961 Rhodes Av (NB)
 Morrow Thelma (Wid Oliver H) retd h1203 Bihlman Dr 353-7088
 Morse Cheryl studt r1522 Linden Av
 Morse Frank USA r1522 Linden Av
 Morton Carl (Henrietta) h722 Franklin St (W) 574-2635
 Morton Carl G (Morton Funeral Home) rSouth Shore Ky
 Morton Claude F (Morton's Restr) r2848 Willow Way

Hilltop Nursing Home

FOR WOMEN

1319 Spring St.

Tel. (614) 353-6672



399

- Morton Claude F Jr (Peggy) (Morton's Restaurant) h2848 Willow Way 353-0611
- Morton Dianna S key-tape opr Steele Data Processing r1509 Bonser Av
- Morton Funeral Home (Carl G Morton) 3405 Rhodes Av (NB) 932-3512
- Morton Jack W (Joan) agt West & Sou Life h1509 Bonser Av (Scioto) 776-6121
- Morton Last Co J W Brown Chairmn Of Bd L B Austing Pres W H Pearson V-Pres-Treas shoe last mfrs 301 Jefferson St 353-5171
- Morton Myrtle M (Wid Robt T) h2004 Sunrise Av 353-8251
- Morton Steven E clk Kroger's r3179 Melody La
- Morton W Lester (Virginia A) retd h2142 25th St 354-2783
- Morton Wayne E (Judith) (Morton's Monument) rSo Shore Ky
- Morton's Monument Co (Wayne E Morton) 1602 12th St 354-1212
- Morton's Restaurant (Claude F And Claude F Jr Morton) 1018 Chillicothe St 353-8239
- Mosher Alan T retd r920 8th St
- Mosley Bonnie Mrs acct clk Dayton-Walther rLucasville O
- Mosley Danl K (Sharon) purch agt Dayton-Walther h3466 Scioto Trail (Us 23) 353-7753
- Mosley Dennie L (Mary) h3023 Walnut St
- Mosley Geo W (Sharon J) formn Dayton-Walther h1105 29th St 354-2267
- Mosley John emp Dayton-Walther rLucasville Oh
- Mosley Ralph H Jr (Ethel M) retd h2331 Grant St 353-1614
- Mosley Shirley h1921 Thomas Av Apt E
- Moss Dorothy M Mrs maid Scioto Mem Hosp h615 Lincoln St Apt 5 353-6568
- Moss Garnet Mrs sec clk T M Patterson Paper Box rHolley Manor Apt South Shore Ky
- Moss Jane B (Wid Mason J) h1729 Franklin Blvd 353-5449
- Moss Ruth (Wid Walter A) h1025 Kent St Apt 3l 353-7626
- Mossbarger Harry W mtce Portsmouth Times h118 2d St 354-5493
- Mossbarger Ruth r118 2d St
- MOTEL ETT-MAR (Glenn E And Hattie Kitchen), "Portsmouth's Finest Motel" 24 Hour Service, Phones And TV In All Rooms, Located 300 Ft Off US 52 In The City On Kendall Av, 1600 Kendall Av (45662), Tel 353-4121**
- Mott John R (Thelma P) swtchmn EDS h2114 9th St 353-3217
- Mott Ronald retd r2114 9th St
- Mott Thelma cash Robt Hall Clo r2114 9th St
- Mottoshed Donald lab Portsmouth Casting rRt 1 Lucasville O
- Motz Katie retd h478 Dewey St (W) 574-5337
- Motz Pearl retd r478 Dewey St (W)
- Mougey Anna (Wid Glen) retd h610 5th St Apt 204 354-4356
- Mougey Eliz M retd h206½ Eastern Av (Scioto) 776-2722
- Mougey Emory Jr (Mary) servmn Vaughters Carburetor & Radiator Serv r986 Wilson St (Scioto)
- Mougey Michl (Madeline) servmn Vaughters Carburetor & Radiator Serv rBx 570 Rt 2 (Scioto)
- Mougey Ronald K (Jane) coke loader Cement Solvay h1225 Wildemire St (W) 574-5014
- Mougey Ruth V (Wid Emory) bkpr US Lndry & Clns h1729 Oakland Av
- Moulton Harold C (Helen) supvr O B E S rRt 5 Lucasville O

DE LILLE OXYGEN COMPANY

LINCOLN
WELDERS

Oxygen
Acetylene
Oxygen - For
Hospital Use
Lincoln
Welders
Sales and
Service

CALL
354-1155
1125
CHILICOTHE
ST.

HOME SUPPLY CO.

RCA
RADIO
TELEVISION



HOME
Appliances

Sales-Service

1021 Gallia

Phone
353-4173

JONES AUTO BODY SHOP

COMPLETE
BODY
REPAIRING

INSURANCE
ESTIMATES
INVITED

NO
OBLIGATION

1544
GALLIA ST.

PHONE
353-2090

Ray Houck Home

Improvement
Center
Fence Div.

In Sciotoville
5611
Gallia St.

Tel.

776-2237

CHAIN LINK
INDUSTRIAL
PRIVACY FENCES

Memorial Burial Park

"The Tri-States' Most Beautiful Cemetery and Mausoleum In Our Opinion"
Established 1925

Office at the Park, P.O. Box 56, Wheelersburg, Ohio 45694
2 Miles East of Wheelersburg on Route 52

Tel. 574-2591

400

Mound Park ns Grant St

**MOUND PARK PHARMACY (Chester S Sommers), "Prescriptions
Our Specialty" Free Prescription Delivery Service, Sick
Room Supplies, 1423 Grandview Av At Grant St (45662), Tel
353-4197**

Mounts Howard R (Lynda C) eng servmn N&W h1611 Summit St

Mounts Kenneth (Patricia) slsmn West End Furn h1619 Mound St

353-5496

Mounts Mike J slsmn Nationwide Auto Parts h1706 Mabert Rd

354-4884

Mounts Norma clk Shake Shoppe rRt 6

Mount Vernon Chapter No 23 Alfred L Banister Sec 5th Fl Masonic

Temple Bldg

353-2690

Mount Zion Apostolic Church Rev John A Monk Pastor 1514 16th St

(WP)

Mount Zion Church Rev C Smith Pastor 1134 13th St

Mowbray John B (Bonnie B) agt County Co-Op Extension Serv h2006

Baird Av

353-6934

Mowbray John M studt r2006 Baird Av

Mowbray Molly studt r2006 Baird Av

Mower Deborah R studt r5554 Endicott Av (Scioto)

Mower Denise L studt r5554 Endicott Av (Scioto)

Mower Juanita clk Millhuff's Dept Store r5554 Endicott

Mower Orville E (Juanita) mtcemn Ashland Petroleum Co h5554

Endicott Av (Scioto)

776-2959

Mower Orville T (Alma) retd h1213 Harrisonville Pike

456-4000

Mowery Arth B retd h1920 Harrisonville Pike

456-5428

Mowery Bill E (Helen) constn wkr h5629 Stewart Av (Scioto)

776-6233

Mowery Carolyn S Mrs cash Ports Super Mkt r1661 Logan

Mowery Christine J (Wid Richd) retd h2010 Valley St (NM)

456-5831

Mowery Hazel h1701 Kendall Av Apt K

Mowery Helen Mrs slswn Marting Bros r5629 Stewart St

Mowery Herbert R (Pamela) installer Teleprompter Of Ports h6517

Pershing Av

776-6005

Mowery James F (Linda) lab Ashland Dry Docking r1128 9th St

Mowery John E r es Marne Av

Mowery Leonard (Eula) retd h4315 Dale St (NM)

456-5364

Mowery Louella (Wid Joseph) retd h4383 Flo Morgan (R)

354-2575

Mowery Michl D (Carolyn S) storekpr SOCF h1661 Logan St

353-1794

Mowery Minnie (Wid John) r es Marne Av

Mowery Paul (Anna) electn h1106 Calvert's La (WP)

Mowery Wm J parts dept Glockner Chev r5629 Stewart Av (Scioto)

Mowry Edythe (Edythe's Golden Mirror Salon) rRt 6

Moyer Andrew (May) retd h5819 Farney Av (Scioto)

Moyer Gerald W r5421 Wilson Av (Scioto)

Moyer Gladys librn W High Sch rRt 2 Box 31 (W)

Mr J Inc John P O'Neil Pres Joseph M Jordan V-Pres Mrs Mary

O'Neil Sec-Treas shoe 417 Chillicothe St

354-4839

Mucha Andrew J (Kath) enforcement ofcr City Air Div h5915 Farney

Av (Scioto)

776-2306

Mucha Arth M (Florence S) retd h1608 High St

353-1975

Mucha Carl L (Minnie I) retd h5549 Kentland Av (Scioto)

776-2034

Mucha Elnora V (Wid Aug) h8221 Green St (W)

574-6537

Mucha Glenn L (Clarice E) rural carrier US Postal Service h2434

Argonne Rd

353-5522

Mucha Lorraine Mrs clk Millhuffs Dept Store rWheelersburg O

1892—OUR 82nd YEAR OF SERVICE—1974.

American Savings & Loan Assn.

Insured Savings—Home Financing

503 Chillicothe St. 45662

Tel. 354-3177

401

Mucha Michl (Jane) asst cash Security Cent Natl Bk rWheelersburg
O
Mucha Mildred L (Wid Albert A) h834 7th St Apt 11 353-1862
Mucha Walter E (Lorraine) retd h8616 Green St (W) 574-2028
Mucha Wm H (H Garnet) retd h4329 Flo Morgan (R) 353-6248
Muck Donald atndt Jenkins Standard Oil rMinford O
Muck E lab R Clevelger Constn rRt 2 (W)
Muck John repr Marting Bros rRt 2 (Scioto)
Mueller Robt (Marylyn) driver Inter-Cities Bus Lines h1209 Kinney's
La
Muenze Jean S studt r2227 Grandview Av
Mulcahy Belle Mrs retd h3753 Stanton Av (NB) 456-5659
Mullen Marvin (Alice) h1801 Wayne Av Apt D
Mullen Ray (Hattie M) retd h1302 Grandview Av 354-3520
Mullens Carl D lab Scioto County Engineer rRt 4 Scioto
Mullens Dale R (Marcella F) supvr State Bur Of Services For The
Blind h837 Eunice Av (Scioto) 776-2333
Mullens Danny orderly Mercy Hosp rSciotoville Oh
Mullens David meat ctr Massie's Supermkt rGrandview Av
Mullens Eliz nurses aide Southern Hills Hosp rRt 3 Lucasville O
Mullens Larry A (Valerie M) resp therapist Scioto Mem Hosp h1705
5th St 354-5181
Mullens Mayme Mrs r1915 6th St
Mullens Normal R (Myrtle) constn wkr Dravo h1115 Johnson St
(Scioto) 776-6321
Mullens Peggy E Mrs sten Natl Life & Accident Ins rWheelersburg
Oh
Mullens Valerie dep clk County Title Dept r1705 5th St
Mullens Virginia G Mrs retd h4428 Garden Av (R) 354-4816
Mullins Carl h722 Hamilton Av (W)
Mullins Carl (Debbie J) driver Pepsi-Cola h3545 Rhodes Av (NB)
Mullins Carl R v-pres Mullins Constn rDogwood Ridge (W)
Mullins Charles retd h2201 7th St 353-6864
Mullins Charles D (Alicia J) emp GAC h1802 Grandview Av 353-5211
Mullins Charles R (Jane L) vehicle insp State Hwy Dept h1601
Summit St
Mullins Chester (Mabel) retd h3715 Pleasant Av (NM) 456-5532
Mullins Clyde (Shirley) h3726 Stanton Av (NB)
Mullins Construction Co Inc E Mullins Pres C R Mullins V-Pres H
C Mullins Sec P Tallerico Treas 8220 Gallia Pike (W) 574-8012
Mullins Dale R supvr State Bur Of Servs For The Blind
Mullins Danl (Barbara) lab EDS h902 Stennett Av (W)
Mullins Delores R Mrs nurse Scioto Mem Hosp rLucasville Oh
Mullins Dennie h2229 Labold Av
Mullins Donald Jr slsmn Portsmouth News Agcy Inc rDenton Ky
Mullins Dwayne emp Massie's Supermkt rGrandview Av
Mullins Earcel (Doris W) announcer WPAY h1320 Mc Connell Av
353-0656
Mullins Earnest C (Lucybelles) nozler str EDS h1122 Center St (W)
574-2713
Mullins Elmer C (Judy) pres Mullins Constn h111 Eubank St (W)
574-2477
Mullins Emery adj Grange Mut Ins rRt 1 Lucasville O
Mullins Farrel (Ruth) mgr Portsmouth Beef h2503 Scioto Trail
Mullins Gary R adv slsmn Portsmouth Times rRt 6 Box 362

OHIO PHONE 353-4330

REALTOR

KY. PHONE 932-3467

CHARLES EUTON

1628 Grandview Av.

We Service All Makes
Color TV-Stereo and Hi-Fi

SCIOTO TELEVISION

Tel. 354-1289

Established 1856

W. L. E. Lumber Co.

Tel. 354-3251

913 Washington St. 45662

ERNIE KENNARD

REALTOR

"Put Kennard In Your Yard"

1631 OFFNERE ST.

PHONE 354-6633



REALTOR®

BICKETT MACHINE & SUPPLY CO.

MACHINE SHOP—WELDING—ELECTRIC MOTOR REPAIR
METALLIZING—ORNAMENTAL IRON

DISTRIBUTOR OF AIRCO WELDING SUPPLIES and GASES

1411 Robinson Ave. 45662

Tel. 353-5710

402

- Mullins Glenn H (Ella R) stone wkr Waller Stone h2921 Euclid Av (WP) 858-2384
- Mullins Harold (Louise) constn wkr h7942 Gallia Pike (W)
- Mullins Harold lab Portsmouth Casting rWheelersburg Oh
- Mullins Henry C sec Mullins Constn rSand Hill Oh
- Mullins James L atndt Chabot's Super Serv rRt 3 Wheelersburg O
- Mullins Jerry L lab Harbison-Walker r1217 Cole Av
- Mullins John W (Linda F) laby tech U S S Chem h5605 3d St (Scioto) 776-2890
- Mullins Larry resp tech Scioto Mem Hosp rLucasville Oh
- Mullins Louise tchr Lindsay Hollow Sch rWheelersburg O
- Mullins Milo C (Flossie) retd h2224 Labold Av
- Mullins Ralph W (Jeannine) (Skelton Kahl Horr & Burton) rBx 21 Star Route
- Mullins Robt L (Vicki J) adj Buckeye Union Ins
- Mullins Rodney D (Rolene) musician Sinamon & Leaf h5th St (W) 574-2763
- Mullins Roy slsmn Clean Towel Serv h880 Bertha Av Lot 22
- Mullins Steve locksmith Colemans Lock Shop rRt 2 Sciotoville Oh
- Mullins Steven (Vicki) carp h8810 Green St (W)
- Mullins Terry W grinder opr Harbison-Walker rRt 6
- Mullins Thos retd r2201 7th St
- Mullins Vicki Mrs slswn Artwil Dress Shop
- Mullins Willa dietary wkr Elmwood Village rRt 2 Minford O
- Mullins Winifred H (Wid John D) h2915 Euclid Av (WP) 858-5545
- Multer David F (Margt M) clk Hermann & Sons h1533 4th St
- Multer Fred H (Dorothy) retd h2815 Cedar St 354-1075
- Multer Margt Mrs ofc wkr Gemperline Furn r1533 4th St
- Multer Ralph (Violet) h1396 Rosemount Rd (R)
- Multer Richd P (Marjorie) USN r2815 Cedar St
- Multer Ruby M h626 7th St 353-2276
- Mulvihill Lois Sister clk Mercy Hosp r1241 18th St
- Mummert Leo (Retta) retd h1102 Calvert's La (WP) 858-5924
- Mummert Leo Jr mtce mech Dayton-Walther rRt 2 Mc Dermott O
- Mundhenk Anna Mrs claims exam State Bur Of Workmen's Compensation rRt 2 Mc Dermott Ohio
- Mundhenk Homer (Margie) mgr Callahan Distr rBox 159 Rt 5
- Mundhenk J W Jr (Rita L) formn Pioneer Distr h1802 Coles Blvd 353-7320
- Mundhenk Richd T (Linda) slsmn Callahan Distr rRt 3 Wheelersburg O
- Mundhenk Sharon Mrs clk County Welfare Dept rRt 5
- Munion Kenneth mgr Pennzoil Serv Sta rRt 4 Sciotoville O
- Munion Loren F (Eliza A) dry wall C H I D hMarne Av 776-6639
- Munk Lillian (Wid Verri B) retd h1311 6th St 353-7748
- Munk Lillian r1112 2d St
- Munn Anna M smstrs Marting Bros rMaloneton Ky
- Munn Beatrice Mrs waitress Nick's Hot Dog Stand rWheelersburg Oh
- Munn Carl driver Pepsi-Cola r408c South Shore Ky
- Munn Edna M retd h3627 Rhodes Av (NB) 456-4503
- Munn Elnora Mrs v-pres Daniels-Head & Associates rMaloneton Ky
- Munn Geo driver Pepsi-Cola rRt 2 Lucasville O
- Munn Louise cook East High Sch h5540 Wilson Av (Scioto)
- Munn Marvin (Georgia) (Turf Bar)
- Munn Patricia Mrs slswn Penney's rRt 4 Lucasville O
- Munn Virginia dept head Marting Bros h840 7th St Apt 5 353-7521

Marting's "One of Ohio's Good Stores"
 Tel. 354-4511

403

Munyan Carl (Verna) crane opr Livingston & Co r1154 High
 (Sciotoale)
 Munyan Kathy car hop Candle Glo Restr rSciotoale Oh
 Munyan Sue ofc sec Spackey's Gas & Appliances r1154 High St
 (Scioto)
 Munyon Clara r1112 2d St
 Munyon Jack (Janie) h1463 Dunlap Rd (Scioto)
 Munyon James (Sylvia) h ws Pershing Av
 Munyon Paul E mtce wkr r5131 Wilson Av (Scioto)
 Munyon Randall K (Betty L) lab Southern Ohio Development
 Industries h5622 Wilson Av (Scioto) 776-7127
 Munyon Ron handyman Livingston & Co
 Munyon Wm (Norma) insp EDS h815 Grimes Av
 Munyon Wm C mech Beanknittle Shell Sta r815 Grimes Av

MURFIN INSURANCE AGENCY

(JOHN H EMMERT)
 WILLIAM SCHWAMBERGER AGENT
 GENERAL INSURANCE

GENERAL AGENTS FOR
 STATE AUTOMOBILE MUTUAL INSURANCE CO
 1143 GALLIA ST (45662)
 TELEPHONES 353-8890 AND 353-0329
 (See Index To Advertisers)

Murnahan Barbara studt r1103 23d St
 Murnahan Benj Jr (Ruth C) opr G A C h1103 23d St 353-0505
 Murnahan Ruth marker Marting Bros r1103 23d St
 Murphy Annie h613½ Adams St 353-4208
 Murphy Arth Jr br mgr Rich Oil Co
 Murphy Arth Jr (Patricia) crane opr Livingston & Co rScioto Furnace
 O
 Murphy Carl G mech Frank Tiedge Ford rRt 3 Wheelersburg O
 Murphy Cena cook Hilltop Nursing Home
 Murphy Clarence (Alice) retd h7626 Gallia Pike (W)
 Murphy Dwight (Linda) lab Williams Mfg h4225 Dever St (NM)
 Murphy Ethel (Wid Jack) retd h201 S Washington Blvd (WP) 858-4868
 Murphy Eug driver Pepsi-Cola rRt 5
 Murphy Eunice J Mrs nurses aide Southern Hills Hosp rRt 5 Stoney
 Run
 Murphy Florence retd h19 Waller St
 Murphy Frances D nurses aide Scioto Mem Hosp rMinford Oh
 Murphy James D (Thelma L) (Murphy's Barber Shop) h2020 27th St
 353-7374
 Murphy Jean Mrs clk Mercy Hosp rSouth Webster O
 Murphy John emp Mc Guires Sawmill r2071 Labold Av
 Murphy John L (Faye M) retd h3020 Sheridan Rd 353-1715
 Murphy Joyce A Mrs nurse Southern Hills Hosp r1710 Jackson St
 Murphy Judy h1317 Center St 353-3946

THE DAVIS FUNERAL HOMES

West Portsmouth 858-4100
 South Webster 778-2030
 Sciotoville 776-2115



**HARSHA-
 JOHNSON
 CO.**

●
 GENERAL
 INSURANCE

●
 SURETY
 BONDS



107 Masonic
 Temple Bldg.
 PHONE
 353-3171

WEST PORTSMOUTH, OHIO 45662
 1051 GALENA PIKE
 CUSTOM KITCHEN CENTER

Throckmorton

KITCHENS BY

"MODERNIZING
 SPECIALISTS"



MURFIN INSURANCE AGENCY

JOHN H. EMMERT

STATE AUTOMOBILE MUTUAL INSURANCE CO.

Tels. 353-8890 and 353-0329



1143 Gallia 45662

SCIOTO MOTEL

OLD U.S. 52 EAST AT SCIOTOVILLE

Air Conditioned—Wall to Wall Carpet—Free Cablevision

MRS. LARSON, Proprietor

Tel. (614) 776-2766

5709 Gallia St.



LUTHER TRANSFER, Inc.

MOVING AND STORAGE
LOCAL and NATIONWIDE

Agent — U.S. Van Lines, Inc.

353-6280
353-1873

404

- Murphy Kenneth (Nancy) desk clk Ramada Inn h3725 Stanton Av (NB)
- Murphy Lillie A retd h ws Marne Av
- Murphy M S clk Burger Chef
- Murphy Margt h1902 Kendall Av Apt I
- Murphy Marvin emp Dayton-Walther rSouth Webster O
- Murphy May (Wid Charles C) h4221 Sterling Av (NM) 456-5616
- Murphy Michl parts clk Gil Galyean Co Inc rMc Dermott Oh
- Murphy Myrtle Mrs retd h3750 Gallia St (NB) Apt 1 456-4087
- Murphy Pearl M nurse Southern Hills Hosp rBx 134 Stony Run
- Murphy Ralph (Lucille) emp Osco Industries h604½ 2d St
- Murphy Richd D studt r2020 27th St
- Murphy Robt clk C Hermann & Sons
- Murphy Robt L (Paula S) driver Betsy Ross Baking h225 Lincoln St (WP) 858-2514
- Murphy Rosa (Wid James A) retd h1408 17th St 353-6311
- Murphy Roy D (Joyce A) lab Portsmouth Casting h1710 Jackson St 354-1825
- Murphy Ruth recpt Don K Weber rCrestview Acres
- Murphy Shannon (Virginia S) slsmn h5549 Auburn Av (Scioto) 776-2707
- Murphy Shirley emp Andy's Hot Dog Stand hRear 3731½ Stanton Av (NB)
- Murphy Theda opr Wilma's Beauty Shop h1924 19th St
- Murphy Thelma Mrs ofc sec Portsmouth Volkswagen r2020 27th St
- Murphy Twanta M opr Margie's Modern Beauty Salon rRt 5
- Murphy Vera M Mrs case wkr County Welfare Dept rSciotoville Oh
- Murphy Virginia S Mrs typ Social Security Dist Ofc r5549 Auburn Av (Scioto)
- Murphy Wm R slsmn Gil Galyean Co rRt 2 Mc Dermott O
- Murphy's Barber Shop (James D Murphy) 1813 Waller St
- Murray Clifford W (Imogene) driver Acme Cartage h4209 Oak St (NB) 456-4868
- Murray Linda typ Reidenbach Pharm
- Murray Mary V (Wid Robt J) retd h3161 North Hill Rd Apt 4 354-4259
- Murray V Elwood (Myrtle) heavy equip opr (Murray Clay Mines) h1747 7th St 354-3609
- Murray Vernon boiler opr Mercy Hosp r1747 7th St
- Murray Walter opr Dayton-Walther rRt 4 Box 282 Lucasville O
- Murta Bill mgr Highway Oil rRt 2 Box 100 Scioto
- Murta Fred (Fusako) atndt Hi-Lo Oil h4415 Garden Av (R) 354-1252
- Murta Nancy Mrs h1800 High St 353-8333
- Murta Sandra key-tape opr Steele Data Processing rRt 2 Bx 200 (Scioto)
- Musgrove Michl h322 Wilson St (W) 574-5496
- Mushan Larry atndt Star Serv & Petroleum
- Mushon G Kent (Rosetta) mach E D S h1205 Charlevoix St (W) 574-6605
- Music Grant bartndr Turf Bar
- Musick Arth G Jr (Rhonda L) h401 Offnere St Apt 2
- Musick Benj clk Krogers rGarrison Ky
- Musick Diana J Mrs sten Genl Tel r3208 Richard Rd
- Musick Earl B (Hazel) millwright EDS h3058 Walnut St 353-2656
- Musick James (Diana) traffic mgr W P A Y h3208 Richard Rd 354-1426

THE T. M. PATTERSON PAPER BOX CO.

705-15 FRONT ST. 45662

TEL. 354-2871

405

Musick Natzi Mrs h4266 Cedar St (NB)
 Musick Randall driver Cleaning Supplies Co rLucasville Oh
 Musser Ernest crane opr EDS h4021 Rhodes Av (NB) 456-5868
 Musser Ethel C h1332 Park Av 353-3669
 Musser Geo J clk Krogers r1721 7th St
 Musser Harvey E (Hazel E) lab N&W h es Pershing Av 776-7160
 Musser Hazel M Mrs h1721 7th St 353-4288
 Musser Isabel retd r1332 Park Av
 Musser Linda nurse Mercy Hosp rEs Pershing Av
 Musser Mame retd h1325 3d St 353-3240
 Musser Mary B key tape opr Steele Data Processing r es Pershing Av
 Musser Michl mach Williams Mfg r es Pershing Av
 Musser Mickie J Mrs h4377 Rhodes Av (NB)
 Musser Mildred cook East High Sch r1144 Rose St (Scioto)
 Musser Phyllis R Mrs ofc wkr Sears h5518 4th St (Scioto) 776-7488
 Musser R L h1108 Charlevoix St (W)
 Musser Richd constn wkr h1144 Rose St (Scioto)
 Musser Richd L (Virginia C) emp N&W h1116 Charlevoix St (W)
 574-5520
 Mustard Martha C Mrs clk Capitol Pontiac-Buick h1223 21st St
 353-6973
 Mustard Robert (Rosella) retd h4224 Dever St (NM) 456-4793
 Mustoe Ann clk Clarks Discount Store h3639 Rhodes Av (NB)
 456-5960
 Mustoe Dennis surveyor r3639 Rhodes Av (NB)
 Mutter Eug (Margie) asst purch agt GAC h2024 27th St 353-8451
 Mutter Harlin farmer h2235 Mutter St (WP)
 Mutter Margie slswn Marting Bros r2024 27th St
 Myers See Also Meyers
 Myers Alan J (Delores J) mech EDS h2704 Blue Rock Dr 353-0227
 Myers Alma V (Wid Ralph) h412 4th St
 Myers Barbara J (Wid Earl) hWildemire St (W) 574-6658
 Myers Betty E Mrs ofc wkr Sears rRt 6 Box 347
 Myers Bonnie nurse Willow Lawn Nursing Home r140 Bussey Rd
 Myers Cathy studt r2213 Cleveland Av
 Myers Cynthia studt r2213 Cleveland Av
 Myers Dana V (M Frances) retd h1045 22d St 353-2924
 Myers David E (Emma J) electn Hamilton Elec h2213 Cleveland Av
 353-7607
 Myers David Q (Deloris) opr GAC h2400 Edgewood Dr 354-2100
 Myers Debra clk Mercy Hosp h718½ John St
 Myers Emma J Mrs recpt Bannon Howland Mc Curdy & Dever r2213
 Cleveland Av
 Myers Evan W atndt Beachland Glass (Huntington W Va) r1489 17th
 St (WP)
 Myers Fred D studt r2213 Cleveland Av
 Myers Geneva r1609 Kinney's La
 Myers Grace G (Wid Fred L) h ws Pershing Av
 Myers Grace M (Wid Wm R) retd h1304 Armstrong Pl
 Myers Homer A (Helen) constn wkr h1489 17th St (WP) 858-2336
 Myers James R studt r1489 17th St (WP)
 Myers Maurice L (Marjorie D) chf eng W P A Y h1036 24th St
 353-7425
 Myers Melinda med transcriber Mercy Hosp rWhealersburg Oh
 Myers Norman (Judy) h1402 Slocum Rd
 Myers Ruth E (Wid David E) h1733 7th St 353-6506

2502-2560 Gallia St.

LIVINGSTON & CO., Inc.
 IRON and STEEL—METALS

353-0763

1617 OFFNERE ST.

PORTSMOUTH MONUMENT CO.
 ED and BOB ESTEPP
 OVER 60 Years Of
 Service to Community

353-4055; 353-0544



Pepsi-Gola Bottling Co., Inc.
of Portsmouth



Bottle—Fountain—Pre-Mix Service
Vendors—Special Events

Tel. 353-3126

2415 Scioto Trail 45662



9:15 A.M. S.S.
10:30 A.M. Worship
7:30 P.M. Worship

Radio Ministry
WNXT-10:30 A.M.
and 9:30 P.M.

Wed. Prayer
7:30 P.M.

Gallia St.
and
Waller St.

TEL.
353-6869

PRE-CAST CONCRETE CO. INC.



Sewer Pipe—Grease Traps
Precast Steps, Stepping Stones
Building Supplies



2044 8th St.

Tel. 353-6610

406

- Myers Sherrill E (Janette) bartender Millbrook Inn rRt 3
Wheelersburg O
- Myers Willard retd h1802 Kendall Av Apt F
- Mynher Robt servmn Central Mobile Home Sls rRt 3
- Myrtle's Esplanade Beauty Salon (Myrtle Weichman) 28 Natl Bk Bldg
354-3990
- Nagel Apartments 1514 Charles St
- Nagel Carl retd h7836 Gallia Pike (W)
- Nagel Conrad F (Carol J) brkmm N&W h2128 Vinton Av 353-6351
- Nagel Donald C whse wkr Spriggs Distr h910 8th St
- Nagel Elnora A h3529½ Rhodes Av (NB) 456-4533
- Nagel Howard (Juanita) emp EDS h1141½ Milldale Rd (NB)
- Nagel Howard R (Sandra) dep County Sheriff h1027 Van Dyke Av
(W) 574-8339
- Nagel J Richd (Cecilia) retd h1312 Gallia St 353-4818
- Nagel Jacob C (Cecelia) retd h5609 5th St (Scioto) 776-2308
- Nagel Juanita (Wid Carl D) h1014 20th St
- Nagel Linnie (Wid Ralph) h3965 Rhodes Av (NB)
- Nagel Maude Mrs retd h806 John St
- Nagel Nancy ofc wkr Marting Bros r910 8th St
- Nagel Pauline r1120 10th St
- Nagel Ralph (Sandy) dep County Sheriff hDogwood Ridge (W)
- Nageleisen Mildred O (Wid Fred) nurse Southern Hills Hosp h941 2d
St
- Nagle Agnes A (Wid Ray W) h1820 Hutchins Av 354-4305
- Nagle Donald C (Ellen F) servmn Modern Htg h1018 20th St 353-2992
- Nagle Helen L Mrs serv rep Genl Tel r4720 Old Scioto Trail (R)
- Nagle Jack L (Patricia) (Jack's Uphol Studio) h2009 Robinson Av
- Nagle Larry A emp N & W r4720 Old Scioto Trail (R)
- Nagle Laura M retd h1651 Logan St 353-4900
- Nagle Pauline h928½ 3d St
- Nagle Robt r928½ 3d St
- Nahn Charles hSlocum Rd
- Nan's Beauty Salon (Nan Davisson) 420 Center St (NB) 456-5166
- Nance Clyde E (Mary J) fcty wkr Williams Mfg h1631 Blakeman La
(NM) 456-4519
- Nance Delora emp Pats Bar & Grill h434 3d St Apt 4
- Nance Dolores Mrs clk Bridge Carry Out r2937 Belmont Av (WP)
- Nance Dorothy retd h3701 Rhodes Av (NB) Apt M1
- Nance James (Jim's Dairy Land) rRt 4 (W)
- Nance James R (Jim's Prt Stop No 1) hLawson St (W)
- Nance Kenneth E parts dept wkr Glockner Chev r1631 Blakeman La
(NM)
- Nance Michl (Linda) lab E D S h2428 Dorman Dr Lot 1 353-7563
- Nance Ronnie L (Jeanette L) constn wkr h3714 Pleasant Av (NM)
456-4617
- Nancy Rae Inc Ray Litteral Pres gro stores es Ohio River Rd (W)
- Nancy Rae Pioneer Village (Nancy Rae Inc) es Ohio River Rd (W)
- Nancy Rae Shopping Center es Ohio River Rd (W)
- Nancy Rae Super Valu (Nancy Rae Inc) gro es Ohio River Rd (W)
- Napirkowski Francis J (Shirley R) supvr EDS h2731 Hillview Dr
353-8196
- Naples Imogene Mrs nurse Scioto Mem Hosp h1302 Center St
354-1585
- Naples Robt M (Roberta) slsmn Pennzoil Gas hCandlewood Dr Rt 2
(W) Apt 405 574-6065

THE PORTSMOUTH TIMES

W P A Y

--: 1400, AM radio --: 104.1, FM radio

1009 Gallia St.

Portsmouth, Ohio 45662

Phone
353-5176

W. E. (MAC) McFARLAND

BACKHOE SERVICE



BONDED AND INSURED
FOR YOUR PROTECTION

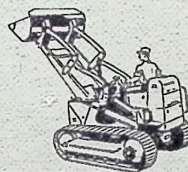

TELS. 574-2742

AND 574-5182



GUISEPPE'S PIZZA

"BEST PIZZA ANYWHERE"

— WE DELIVER —

RESTAURANT NO. 1
RESTAURANT NO. 2
RESTAURANT NO. 3

702 Gay St. **Portsmouth, O.**
4302 Gallia St. **New Boston, O.**
435 Center St. **Wheelerburg, O.**

354-2846
456-4146
574-2545

ARE YOU MAKING
FULL USE OF YOUR
CITY DIRECTORY?

More goods are bought and sold through the Classified Business Lists
of the Directory than by any other medium on earth

1319 SPRING ST.

Filltop Nursing Home

For Women

TEL. (610) 353-8672

COOLING

Modern Heating & Air Conditioning Co.

HEATING

WPH 354-161

RESIDENTIAL—COMMERCIAL—24 HR. SERVICE

Tel. 353-4167

1107 Gallia St.