

1944

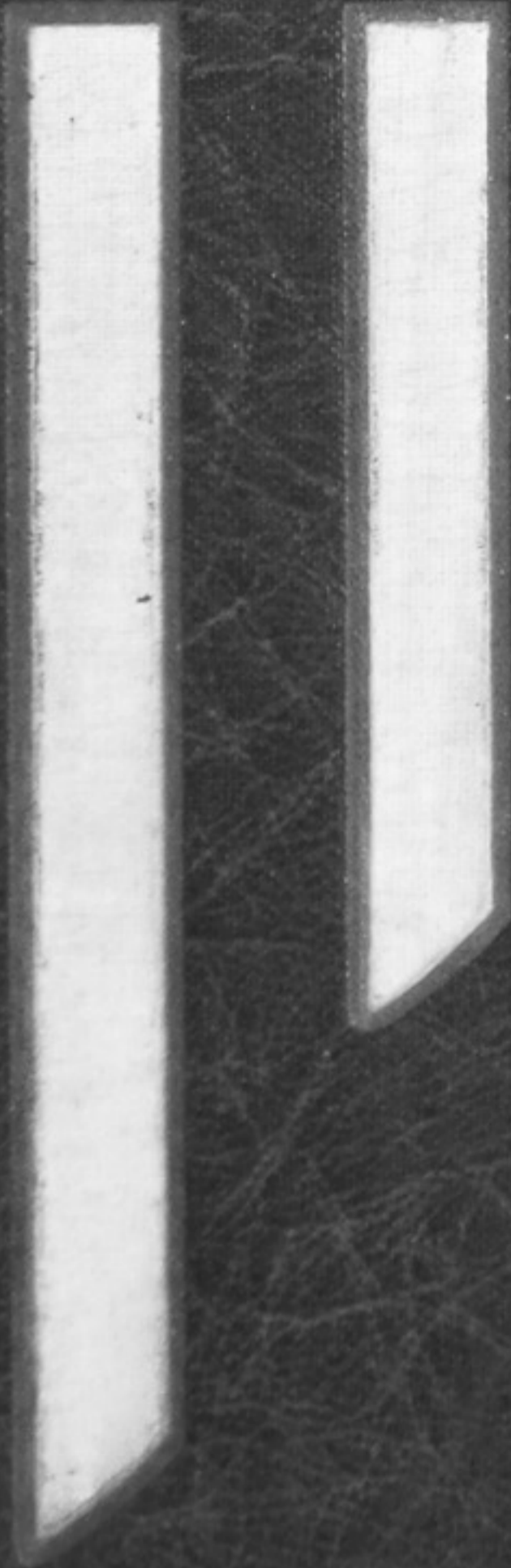



The Days of

OUR YEAR

at

PORTSMOUTH HIGH SCHOOL

THE CLASS OF NINETEEN FORTY-FOUR



SERVICEMEN HONOR ROLL

Joe Barber	Garnet Hull
William John Beekman	Ray Keatley
Paul Bierley	Gilbert Lakeman
Leonard Boggs	Clyde Lybrook
Robert Bolton	David Marsh
Leon Bryant	William McKinney
Shannon Burkhardt	Frank Moore
William Campbell	Charles Neikirk
Roy Chapman	James Otworth
Curtis Diles	George Padan
George Duncan	Earl Parsley
Eugene Edwards	Arthur Peake
Howard Edwards	Raymond Price
Austin Everman	Jeanne Ross
Ray Fultz	Ray Rowley
John Garrett	James Schuyler
Charles Grohman	Robert Stevens
Myron Haggerty	Leslie Stir
John Harper	Shirley Thompson
Ellis Hewitt Jr.	Danny Wales
Robert Horton	Donald Webb

(Complete List as of Press Date)



Dedication

To Miss Mary Elizabeth Schwartz, whose kindness and interest have inspired Portsmouth High School students, we dedicate this volume of the TROJAN in recognition of her unfailing devotion to her profession and to her students.

The 1944 Trojan Staff

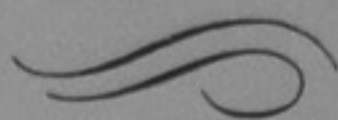

CO-EDITORS	Carolyn Rowe, David Ladd
BUSINESS MANAGER	Dorothy Scheid
ART STAFF	Rhoda Lawson, Charles Kaut, Marilyn Wendelken, Maurice Cowdrey
PHOTOGRAPHERS	Morris Gall, Richard Moore
CLASSES	Alice Dickson, Joanne Shelton, Marilyn Watkins
FACULTY	Helen V. Herdman, Vera Scamyhorn
BOYS SPORTS	Maurice Cowdrey, Thomas Cross, Ralph Baker
GIRLS SPORTS	Betty Ann Kah, Catherine Blair
MUSIC	LaVerne Knose, Robert Stump
SCHOOL LIFE	Marilyn Wendelken
DRAMATICS	Barbara Webb, Bettye Jayne Turner
CLUBS	Betty Jo Selover, Patricia Dever
VOCATIONAL	Daniel Miller
ADDS	Gilbert Jones, William Goodman
SPONSOR	Miss Freda Burke
ART ADVISER	Mr. William Baird

With respect to the illustrations on pages 5, 24, 25, 70, 76, 91,
92, 97, 99, 100, 105, 108, 116, 121, 136, 137 and 166.
all rights are reserved to Walt Disney Productions,
ccpyright 1944 Walt Disney Productions.

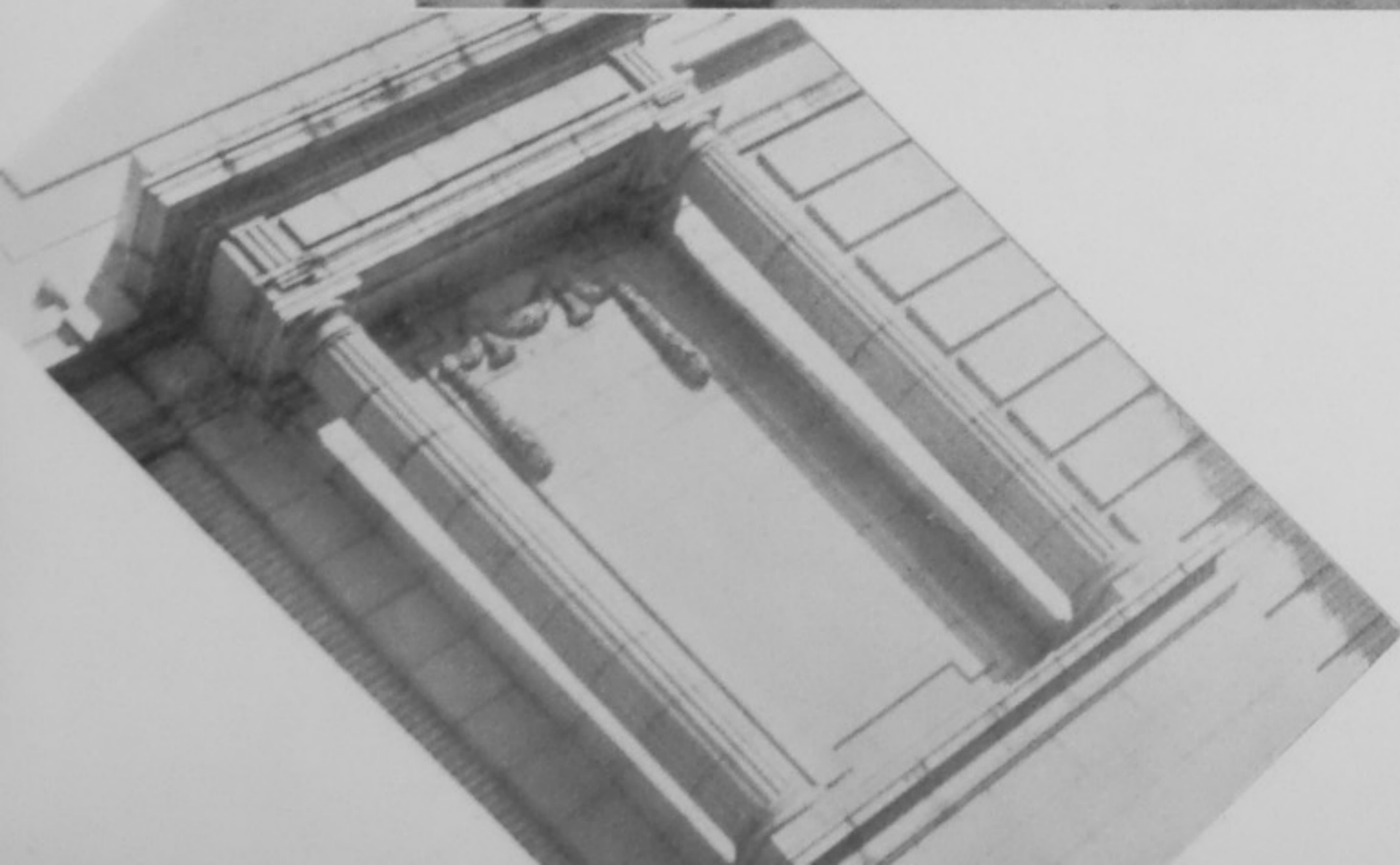

In all thy ways acknowledge Him, and He shall direct thy paths. (Prov. 3:6.)

We need to look up to God, whose existence gives meaning to our human existence and is ground for hope that there is something better in store for mankind than our generation or any of its predecessors has known.

Recently a distinguished American historian, when asked what meaning life had for him, made this reply: "As I look over the grand drama of history, I find, or seem to find, amid the apparent chaos and tragedy evidence of law and plan and immense achievement of the human spirit in spite of disasters. I am convinced that the world is not merely a bog in which men and women trample themselves in the mire and die; something magnificent is taking place here amid cruelties and tragedies, and the supreme challenge to intelligence is that of making the noblest and best in our curious heritage prevail."

PRAYER—Our Heavenly Father, help us to remember in our respective places of leadership, whether in the home, church, school, or community, that the cause is Thy cause and that the people are Thy people. May we ever look to Thee for guidance. Amen.



A Mighty
Fortress....









Administrative Body of School Organization



BOARD OF EDUCATION OF PORTSMOUTH PUBLIC SCHOOLS

Responsible for the development and well-being of the Portsmouth school system are the members of the School Board. The board is chosen bi-annually at the November elections when other city officials are named. Members serve four year terms. They are Mr. Lawrence Daniels, Mr. Creighton C. Craigmiles, Mr. Arthur D. Lynn, Dr. S. E. Moorhead, and Mr. Gerald Culberson.

Dr. S. E. Moorhead, President.

Mr. C. C. Craigmiles, Vice President.

Mr. Wesley Ridenour, Clerk-Treasurer appointed by the Board.

COMMITTEES

Finance—Mr. Lynn, Mr. Culberson.

Building and Repairs—Mr. Craigmiles, Mr. Daniels.

Teacher and Textbooks—Mr. Culberson, Mr. Craigmiles.

Athletics—Mr. Daniels, Mr. Lynn, Mr. Moorhead.



Superintendent—Mr. W. DENNIS PERKINSON



OFFICE ASSISTANTS

Miss Aline McKeen and Miss Coleen Cox act as office girls and personal secretaries to Principal Smith.

Miss Thelma Hopkins is personal secretary to Mr. Perkinson, while Miss Hazel Toney acts as secretary to Clerk Ridenour.

Mr. W. Dennis Perkinson is completing his third year as superintendent of Portsmouth city schools.

He was born in Crewe, Virginia, son of W. E. Perkinson, who served until retirement as engineer on the Norfolk and Western Railway.

Mr. Perkinson received his B. S. at Ohio Northern University, and his M. A. at Ohio State University.

He first began teaching in 1925 at East High School. Following this he was principal of Massie School, and a teacher at St. Petersburg High School, St. Petersburg, Florida. In 1936 he returned to Portsmouth and the principalship of Massie School. Later Mr. Perkinson was assistant principal in charge of discipline at Portsmouth High School. In 1941 he was elected superintendent.

Mr. Olin B. Smith, principal of Portsmouth High School received his B. A. at Ohio Wesleyan University, and his M. A. at Ohio State University, before attending the University of Kentucky for graduate work.

The son of a Methodist minister, Mr. Smith was born in Holgate, Ohio. After receiving his education, he served as principal of Catlettsburg High in Kentucky. Later he became principal of Niles High School, Niles, Ohio. He came to Portsmouth High as principal in 1941.



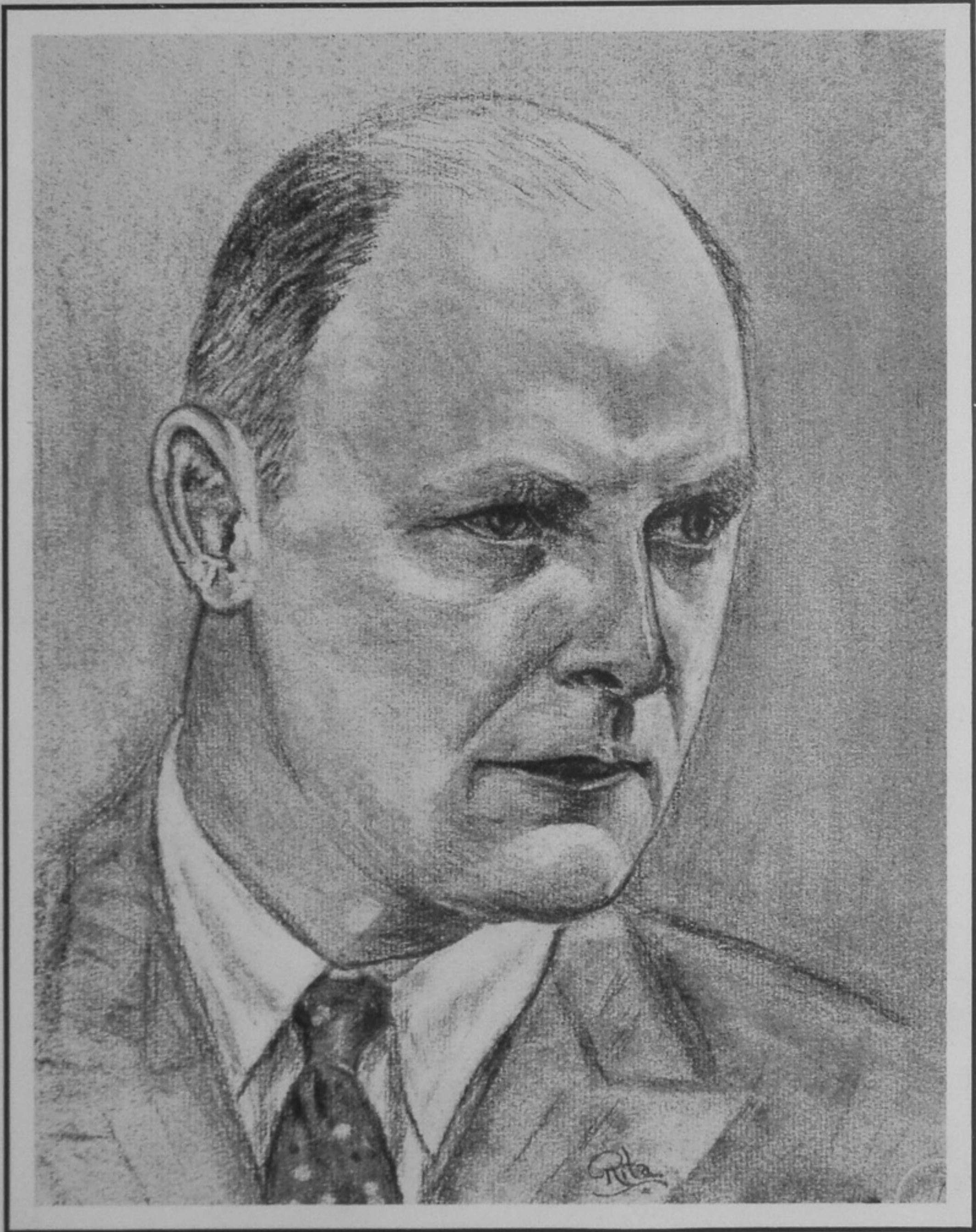

Principal—MR. OLIN B. SMITH



Dean of Girls

MRS. ELEANOR W. COOKES

Attending all social functions and acting as advisor for Student Council, Senior Honor Council, and Girls' League are counted among the various duties of Mrs. Eleanor W. Cookes, Dean of Girls at Portsmouth High School.

Born and reared in Portsmouth, Mrs. Cookes received her B. S. from Ohio University.

Before coming to P. H. S., she taught at Bond, Wilson, McKinley, and Smithfield grade schools. She also was principal at Smithfield.

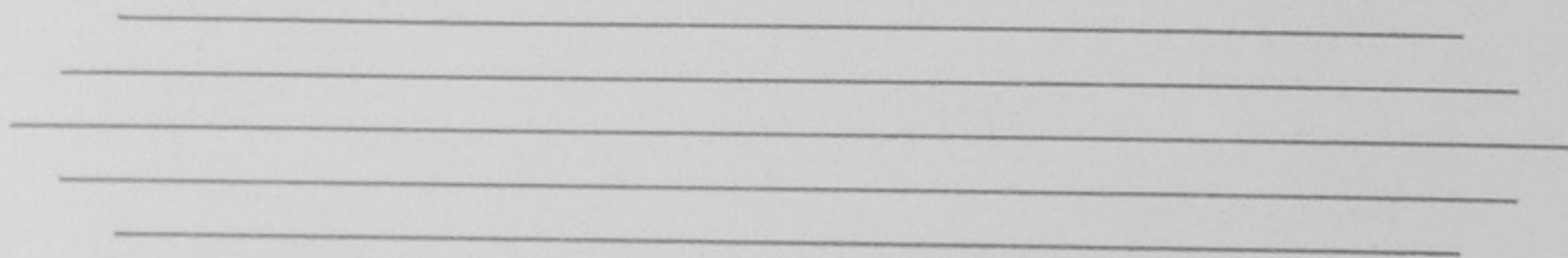

Dean of Boys

ROLLIN D. ASHBAUGH

Other than his regular duties as Dean of Boys, Mr. Rollin A. Ashbaugh acts as faculty manager of athletics, sponsor of Hall Monitors' Club and sponsor of student social activities.

Mr. Ashbaugh was born at Shawnee, Ohio. He received his B. S. from Ohio University and his M. A. from Ohio State University.

Mr. Ashbaugh has coached basketball and baseball at Central, New Straitsville, and McLuney High Schools in Perry County. At Bellbrooke Elementary School in Green County he held the position of principal. He later taught at New Boston and was principal of Wilson before being transferred to Portsmouth High School.



Faculty

ALWAYS LEADING,
QUIETLY HELPING,
FIRMLY GUIDING,
AND EVER STABILIZING
STUDENT LIFE.



MR. DENT ROWSON
MR. HOUSTON ELDER

MISS OCTAVIA SHINKLE
MR. FRED MULTER



Mrs. Nellie Niswonger

Miss Marie Trowbridge

Mr. Charles Lorentz

Mrs. Marvin Sturm

Mr. Don Rader

Mr. John Cicanese

Miss Genevieve Dupre





Mr. A. K. Wheeler

Mr. Lowell Adams

Miss Elsie Gulley

Mr. William Baird

Mr. Owen Burkhardt

Miss Ruth Hazlebeck

Mr. Howard McMains





Miss Joanne Kugelman

Miss Blanche Evans

Miss Isabel Musser

Mr. James Shannon

Miss Edith Johnston

Mr. Harold Whitlatch

Mrs. William Hazlebeck





Mr. Bert Leach

Miss Margaret Anderson

Mrs. Margaret Yonovitz

Mr. Joe Kegley

Miss Caroline Mackoy

Miss Mary Ireton

Mr. F. B. McComb





Miss Margaret Ball

Miss Anna Blazer

Mr. C. E. Schneider

Miss Freda Burke

Mr. Walter Thimmes

Miss Elizabeth Moore

Miss Mary Krausz





Mr. Eugene Knore

Mr. Gerald Knore

Miss Caroline Friel

Mr. Joe Blankenship

Miss Hazel Wyant

Miss Ruth Jones

Miss Dorothy Lillick



TROJAN



D. Ladd, C. Rowe
EDITORS



D. Scheid
BUSINESS MANAGER

D. Miller
VOCATIONAL



S T A F F



SCHOOL LIFE
M. Wendelken



DRAMATICS
B. Webb, B. Turner



M. P
G H
α O
l T
l O
R. G
M R
o A
o P
r H
e Y



L.
K
M n
U o
S e
R. I
S t
C u
m
p

TROJAN

ADS



CLASSES

J. Shelton, M. Watkins, A. Dickson



B. Goodman



G. Jones



GIRLS' SPORTS

B. Kah, C. Blair

S T A F F



ART
M. Wendelken, M. Cowdrey



P. D e v e r
B. S e l o v e r
C L U B S



BOYS' SPORTS
R. Baker, T. Cross



H. H e r d m a n
V. S c a m y h o r n
F A C U L T Y

TO YOU

*Your class picture
of '44*



es

SENIOR

CLASS

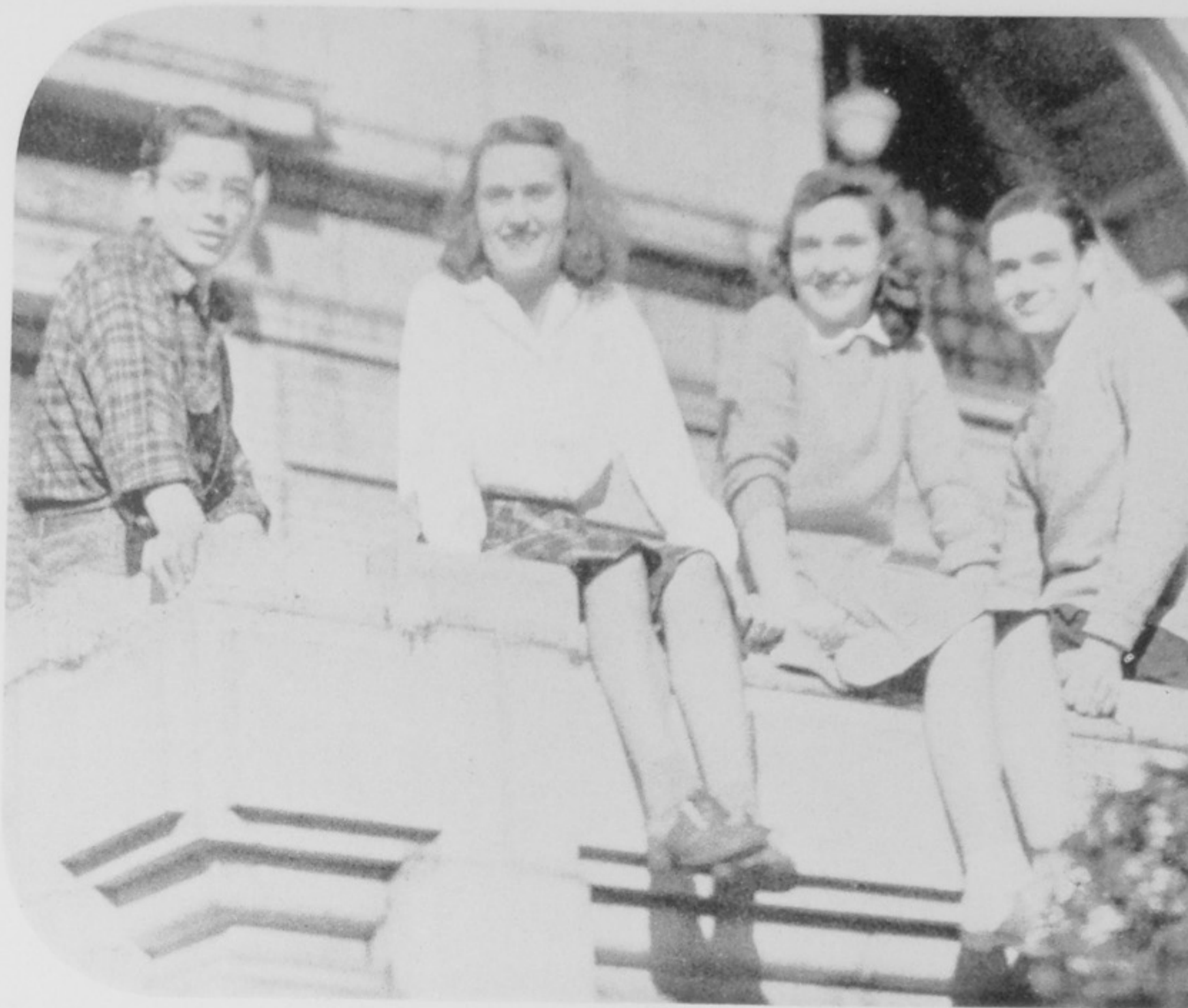

Although handicapped by inroads of the armed services and of the colleges with accelerated programs of study, the class of 1944 of Portsmouth High School carried through in the noble traditions of the institution with outstanding success in collective class activities and in developing each individual class member. Good fortune crowned their efforts in their senior class play, their senior dance, their banquet, and their graduation exercises.

All this was accomplished under the leadership of Howard Harcha, president; Ralph Baker, vice-president; Catherine Blair, secretary; and Betty Kah, treasurer. Under their guidance the graduation committees, because of their meticulous planning, presented to Portsmouth High School one of its most impressive and exciting graduation weeks.

When those happy, but somewhat nostalgic seniors reached nervously for their diplomas, they accepted them with no little reluctance, for they left memories behind.

In an aura of mystery and suspense the class staged its play "Midnight". They presented their best for acceptance in the Emily Ball chapter of the National Honor Society with thirteen in their junior year and thirty members their senior year.

In culmination of their high school careers the seniors, bucking unconsciously all the while the intangible vagueness and uncertainty of the future, passed solemnly through their baccalaureate and commencement exercises and somewhat more light-heartedly through their junior-senior prom and their commencement dance.

For some, college; for others, employment; for many, the responsibility of defending what they had enjoyed for four years—a typically American high school education and career.

MARY ELLEN ADDINGTON—Highlands High School..Spanish Club 4..Dean's Office 4.



RALPH BAKER—University of Cincinnati.



NANCY ANN ADKINS—



DOROTHY LEE BALL—Jr. Retailers Club 4..Principal's Office 2.



BETTY JEANNE ALBRECHT—Jr. Retailers Club 4..Principal's Office 2.



RUTH E. BARNEY—Class Basketball 1, 2, 3..Volleyball 1, 2, 3..Bowling 1, 2, 3..G. A. C. 3..Service Club 4..Glee Club 1, 2, 3..Choir 2.. "Don Alonzo's Treasure" 1.. "H. M. S. Pinafore" 2.. "Hollywood Bound" 3.



PAULINE J. ALLISON—Soft Ball 2—Archery 2, 3..National Honor Society 3, 4..Honor Roll 1, 2, 3, 4..Chemistry Club 4..Inter Nos 1..Plus Ultra 2..Sirocco 3..Spanish Club 3, 4..Senior Honor Council 4..Orchestra 1.. "Under-tow" 3..News Class 3, 4.



HELEN BELL—Senior Honor Council 4.. Dean's Office 4.



MARTHA K. ANDRE—Waverly High.. Hall Monitor 4..Glee Club 3, 4.. "Oh Doctor!" 4.



PAUL EDMUND BIERLEY — Intramural Basketball 2, 3..Hall Monitor 4.. Band 1, 2, 3, President 4..Orchestra 3..Stage Crew 3, 4.



FRED ARNOLD—Intramural Basketball 2, 4..Volleyball 1, 3, 4..Reserve Basketball 2, 3..Softball 2..Class Basketball 1..Student Council 2.



WILLIAM BIRKHEIMER — Portsmouth East High...Pre-Service Club, President 4.



ROSEMARY ATKINS—Portsmouth East High.



KATHRYN M. BLAINE—Ping Pong 3.. Bowling 4..Sirocco 3.. "Call It a Day" 3..Principal's Office 4.





CATHERINE BLAIR — Lee Jr. High.. Intramural Basketball 4..Hockey 3.. Volleyball 2, 3, 4..Varsity Basketball 4..Softball 2, 3, 4..Class Basketball 2, 3..Bowling 2..Honor Roll 2, 3, 4..Class Secretary 4..Chemistry Club 4..G. A. C. 3, President 4..Plus Ultra 3, 4.. Sirocco 3..Senior Honor Council 4.. Trojan 4.



DOLORES F. CARR—Class Basketball 1, 2..Volleyball 1..Softball 1..Ping Pong 3..Honor Roll..Chemistry Club 4 ..Band 2, 3, 4..Orchestra 1, 2, 3, 4.. Principal's Office 4..Dean's Office 3.. B-sharp Club 3, 4.



JOANNE BLAIR—Chemistry Club 3.. Sirocco 3..Senior Honor Council 4.. Glee Club 1, 2.. "Don Alonzo's Treasure" 1..Dean's Office 4..Girls' League Cabinet 4.



HELEN J. CLARK — Bowling 1..Band 1, 2.



DOROTHY LORRAINE BORN—Varsity Basketball 3..Volleyball 3..Softball 2.. Hall Monitor 3..Pre-Service Club 4.. Student Council 2.



MILDRED CLAYTON — Hockey 1, 2.. Volleyball 2..Ping Pong 2..Bowling 1, 2, 3, 4..Badminton 2..Archery 2, 3, 4.. Student Council 3..English Club 2, 3.. G. A. C. 2, 3, 4..Inter Nos 1, 2..Hall Monitor 4.



FRANCES BOTTOM—Little Rock Senior High..Chemistry Club 4..Glee Club 4.. "Oh Doctor!" 4..Betty Lamp Club 1..English Club 1.



SYVESTA F. COLEMAN—



LEROY BOWSER—



RUSSELL HAROLD COOK—Glee Club 2 .. "H. M. S. Pinafore" 2.



ALBERTA BURNS—Bowling 1, 2..Betty Lamp 1, 2, 3..Senior Honor Council 4.. Student Council 2..Glee Club 1, 3.. Choir 4.. "Don Alonzo's 'Treasure'" 1.. "Hollywood Bound" 3.. "Oh Doctor!" 4.



MAURICE COWDREY—Volleyball 2, 3 ..Ping Pong 2, 3..Badminton 2, 3.. Honor Roll..Student Council 4..Chemistry Club 3..Inter Nos 1..Plus Ultra 2..Sirocco 3..Hall Monitor 4..News Class 3..Trojan 4.



JUDITH BURNS—Bowling 2..Chemistry Club 4..Hall Monitor 4.



JACK F. COX—Freshman Football 1.. Intramural Basketball 2.. Ping Pong 2 ..Hall Monitor 4..Band 1, 2, 3.

ELMER CRAIN—



LELAND DANNER—Hall Monitor 4.



ELIZABETH L. CRAMER—Class Basketball 1..Volleyball 2..Softball 3..National Honor Society 3, 4..Honor Roll 1, 2, 3, 4..English Club 2..Senior Honor Council 4..Student Council 4.



DONALD DARRAGH—Hall Monitor 3, 4.



ANGELO CRAPYOU..Class Basketball 1..Baseball 1..Volleyball 4.



RICHARD DAUGHERTY—East Liverpool High..Ping Pong 3..Chemistry Club 3 ..Band 2, 3.



DAVID CROPPER—Intramural Basketball 2..Hall Monitor 2.



CARL DAVIS, JR. — East High..Pre-Service Club 4.



THOMAS CROSS—Scholarship Team 1 ..Class President 2..Chemistry Club 3..Sirocco 3..Hall Monitor 4..Student Council 2..Choir 4.. "Double Exposure" 3.. "Call It a Day" 3..News Class 3..Trojan 4.



VIOLA DEATERLA—Chemistry Club 4.. English Club 1..Senior Honor Council 4..Glee Club 1, 2.. "Don Alonzo's Treasure" 1.. "H. M. S. Pinafore" 2.. Dean's Office 4.



MARY JEANETTE CULLEN—Softball 2.. Bowling 1, 2.. Jr. Retailers Club 4.



PATRICIA JANE DEVER—Bowling 1, 4 ..Scholarship Team 1..Honor Roll 1, 2, 3, 4..Chemistry Club 4..Inter Nos 1, 2..Plus Ultra 4..Senior Honor Council 4..Student Council 2..Trojan 4.



FLORINE CURCIO — Bowling 1..Betty Lamp Club 1.



ALICE M. DICKSON—Hockey 1, 2.. Bowling 1, 2..National Honor Society 3, 4..Honor Roll 1, 2, 3, 4..Chemistry Club 3..English Club 1, 2..Inter Nos 1..Plus Ultra 2, 3, 4..Sirocco 3..Senior Honor Council 4..Glee Club 1, 2, 3, 4..Choir 2.. "Don Alonzo's Treasure" 1.. "H. M. S. Pinafore" 2.. "Hollywood Bound" 3.. "Christmas Trimmings" 3.. News Class 3, 4..Trojan 4.





BETTY I. DONATHAN—Hockey 1, 2.. Softball 2..Bowling 1, 2..Chemistry Club 3..Spanish Club 3, 4..Band 2, 3, 4.



HELEN EARLENE DONATHAN—Hockey 1, 2..Softball 1, 2..Bowling 1, 2, 3.. Pre-Service Club 4.



PATRICIA DOUGHERTY — Intramural Basketball 1, 2..Tennis 1, 2, 3..Hockey 1, 2, 3..Softball 1, 2, 3..Bowling 1, 2.. G. A. C. 2, 3, 4..Inter Nos 1..Jr. Retailers Club 4.



ANITA DOUGLAS—Class Basketball 1 ..Volleyball 1, 2..Chemistry Club 4.. Glee Club 4.



KATHRYN G. DUNCAN—Frankfort High.



PATRICIA NYE DUNN—Varsity Basketball 1..Class Basketball 1, 2..Tennis 2..Volleyball 1, 2..Softball 1, 2, 3.. Cheerleader 1, 2, 3..Ping Pong 1, 2, 3 ..Bowling 1, 3..Badminton 1, 2, 3.. Honor Roll 1, 2, 3..Class Vice President 2..G. A. C. 2, 3..Inter Nos 1..Plus Ultra 2, 3..News Class 3.



JAMES DuPUY — Intramural Basketball 1, 2, 3..Inter Nos 1..Hall Monitor 3, 4.



ANNE DUVENDECK—University of Chicago 4..Varsity Basketball 1, 2, 3.. Class Basketball 1, 2, 3..Tennis 1, 2.. Volleyball 1, 2..Softball 1, 2, 3..Cheerleader 1, 2, 3..Ping Pong 1, 2, 3.. Bowling 1, 2..Badminton 1, 2, 3—Scholarship Team 1..National Honor Society 3..Honor Roll 1, 2, 3..Class Vice President 2..G. A. C. 2, 3..Inter Nos 1, 2.. Plus Ultra 3..Sirocco 3..Senior Honor Council 3..Hall Monitor 2..Glee Club 1, 2..“Don Alonzo’s Treasure” 1.. “Double Exposure” 3..“Undertow” 3.. News Class Editor 3..Girls’ League Cabinet 2.



PHYLLIS DUVENDECK—Portsmouth East High.



TITUS EBA—Intramural Basketball 1, 2, 3, 4..Baseball 1, 2, 3, 4..Softball 2.. Hall Monitor 4.



EUGENE EDWARDS—



ALBERTA LEE ELKINS—National Honor Society 3, 4..Honor Roll 1, 3, 4..Chemistry Club 3..English Club 1..Inter Nos 1..Plus Ultra 3, 4..Sirocco 3..Senior Honor Council 4..Orchestra 1..“Call It a Day” 3..“Christmas Trimmings” 3.. News Class 3, 4.



AUSTIN EVERMAN—



JOYCE EVERMAN—Varsity Basketball 1, 2, 3, 4..Class Basketball 1, 2, 3, 4.. Hockey 1, 2, 3, 4..Volleyball 1, 2, 3, 4 ..Softball 1, 2, 3, 4..Ping Pong 1, 2, 3, 4..Bowling 1, 2, 3, 4; Chemistry Club 4..English Club 1, 2..G. A. C. 2, 3, 4.. Inter Nos 1..Spanish Club 4..Library Club 3, 4..Glee Club 1..“Don Alonzo’s Treasure” 1..Girls’ Athletic Manager 3, 4.

MARILYN H. FARIS—English Club 3..
Spanish Club 2..Student Council 1, 3..
Glee Club 1..Band 2, 3..Orchestra 1,
3..“Don Alonzo’s Treasure” 1.



DOROTHY FULK—Betty Lamp Club 1,
2..English Club 3..Jr. Retailers Club
4..Student Council 2..Glee Club 1, 2,
3..“Don Alonzo’s Treasure” 1..“H. M.
S. Pinafore” 2..“Hollywood Bound” 3.



ELMA FRANCES FEARIS—Class Basket-
ball 1..Chemistry Club 4..Sirocco 3.



MARTHA JEAN FULTZ—Class Basket-
ball 1, 2, 3..Volleyball 2.



ANETTA V. FLAIG—Bowling 3..Hon-
or Roll 1, 2, 3..Inter Nos 1..Sirocco
3..Glee Club 1..“Call It a Day” 3..
“Tea House of Sing Lo” 1.



BETTY RUTH GABLE—Volleyball 2..
Softball 1..Bowling 1, 2..English Club
3..Spanish Club 1, 2..Jr. Retailers Club
3, 4..Band 3, 4.



DUANE FORD—



MORRIS GALL—Honor Roll 1, 2, 3, 4..
Chemistry Club 4..Inter Nos 1..Plus
Ultra 2, 3, 4..Sirocco 3..Hall Monitor
4..Band 1, 2..Orchestra 1..“Call It a
Day” 3..“Christmas Trimmings” 3..
Trojan 3, 4.



RUSSELL LEE FOSTER — Washington
High..Hall Monitor 3.



BEATRICE GAMBILL—Volleyball 3..Jr.
Retailers’ Club 4.



MIRIAM PHYLLIS FRANK—Bowling 3
..Chemistry Club 3..English Club 3..
Inter Nos 1..Spanish Club 3, 4..Band
3, 4..Orchestra 1..B-sharp Club 3, 4.



JUANITA GAMBILL—



MARIE FRESE—Jr. Retailers Club 4..
Glee Club 1, 2..“Don Alonzo’s Treas-
ure”..“H. M. S. Pinafore” 2.



DORIS JEAN GILLUM—Ironton High..
English Club 3..Band 3, 4..Orchestra
4..Bb Club 4.





JEANNE GILMORE—Volleyball 3..Glee Club 1.



RUBY HAMMOND—



RICHARD CLAYTON GLASGOW — Freshman Football 1..Reserve Football 1, 2, 3, 4..Intramural Basketball 1, 2, 3..Varsity Football 4..Class Basketball 4..Tennis 1, 2, 3, 4..Ping Pong 3, 4..Badminton 3, 4..Industrial Arts Club 1, 2..Choir 4.



DAVID R. HANSON—Valley High.



MILDRED C. GOLDEN—Chemistry Club 3..Plus Ultra 4..Glee Club 4.



HOWARD H. HARCHA, JR.—Intramural Basketball 3..Senior Class President ..Chemistry Club 4..Hall Monitor 4..Student Council 2 3, 4..Choir 4..Band 1, 2, 3, 4..Orchestra 2, 3..“Oh Doctor!” 4..Prom Chairman 3..Assembly Chairman 4.



WILLIAM H. GOODMAN — Williamson High..Badminton 2..Chemistry Club 3 ..Spanish Club 3, 4..Hall Monitor 4..Band 2, 3..Trojan 4.



ANGELINE HARRIS — Class Basketball 2—Ping Pong 4..Volleyball 3..Inter Nos 1..Hall Monitor 4.



CHARLES E. GROHMAN — Intramural Basketball 1, 2..Class Basketball 2..Baseball 1, 2..Softball 2..Hall Monitor 3..Band 1, 2, 4.



MARGARET HARRISON—Jr. Retailer Club 4..Glee Club 1.



JAMES F. HAMILTON, JR.—Intramural Basketball 2, 3.



TRUMAN HARRISON—Intramural Basketball 3..Chemistry Club 4..Hall Monitor 2, 3, 4.



JACK HAMMERSTEIN—Intramural Basketball 2..Inter Nos 1..Spanish Club 3, 4..Glee Club 1, 2..Choir 3..“Don Alonzo's Treasure” 1..“H. M. S. Pinfore” 2..“Hollywood Bound” 3.



MILDRED HARRY—Dean's Office 4.

EMMA RUTH HART—Bowling 1, 2..
Betty Lamp Club 1, 2, 3..Glee Club 1..
"Don Alonzo's Treasure" 1.



GARNET HULL—



JOE HEDRICK—Freshman Football 1..
Reserve Football 2..Intramural Basket-
ball 2, 3..Varsity Football 3, 4..Varsity
Basketball 4.



MARY ESTER HYLAND — Chemistry
Club 4.



HELEN VIRGINIA HERDMAN—Hockey
1..Bowling 1, 2..Archery 2, 3..Chemis-
try Club 3..G. A. C. 2, 3, 4..Inter Nos
1..Sirocco 3..Spanish Club 3, 4..Li-
brary Club 4.."Undertow" 3..News
Class 3..Trojan 4.



MARY MARGARET HYLAND — Hall
Monitor 4.



BETTY LEE HICKS—Bowling 1, 2..Hall
Monitor 3..Student Council 2..Glee
Club 1.."Don Alonzo's Treasure" 1.



JOANNE JACKSON—Volleyball 1..Soft-
ball 2.



CHARLES E. HOWARD—



JAMES JANETSKY—



KATHRYN HUDSON—



BETTY LOU JENKINS—English Club 1,
2, 3..Inter Nos 1..Plus Ultra 2.. Band
1, 2, 3..Orchestra 1, 2, 3.



JOHN DEE HUFFMAN — Chemistry
Club 4..Inter Nos 1..Spanish Club 3,
4..Student Council 1, 2, 4.



JEAN JOHNSON—





GILBERT JONES—Industrial Arts Club 1..Spanish Club 4..Hall Monitor 3, 4.. Band 4..Trojan 4.



CHARLES B. KAUT — Plus Ultra 2.. Sirocco 3..Spanish Club 3, 4..Hall Monitor 2, 3, 4..“Double Exposure” 3.. “Call It a Day” 3..Trojan 4..Echo 2.



MARGARET JONES—Portsmouth East.. Chemistry Club 3..Pre-Service Club 4 ..Glee Club 2, 3..“H. M. S. Pinafore” 2..“Hollywood Bound” 3.



JANET KESTLE—Hockey 1..Volleyball 2..Bowling 1..Archery 2..Chemistry Club 4..Inter Nos 1..Sirocco 3..Spanish Club 3..Senior Honor Council 4.. Glee Club 1, 2, President 4..Choir 2, 3, President 4..“Don Alonzo’s Treasure” 1..“H. M. S. Pinafore” 2..“Hollywood Bound” 3..“Oh Doctor!” 4.



RAYMOND JONES—Reserve Basketball 2..Varsity Basketball 3, 4..Hall Monitor 3.



HELEN KEYSER—Portsmouth East High ..Jr. Retailers’ Club 4.



MARY L. JOYCE—Volleyball 1, 2.. Softball 1, 2..Badminton 1, 2..Jr. Retailers’ Club 4.



HARRY KIDD—



BETTY ANN KAH—Class Basketball 1, 2, 3..Tennis 1, 2, 3, 4..Hockey 1, 2, 3 ..Volleyball 4..Softball 1, 2, 3, 4.. Bowling 1, 2, 4..National Honor Society 3, 4..Honor Roll 1, 2, 3, 4..Class Treasurer 4..Chemistry Club 4..English Club 2..G. A. C. 2, 3, 4..Inter Nos 1 ..Plus Ultra 2, 3, 4..Sirocco 3..Senior Honor Council 4..“Undertow” 3..Trojan..Varsity Basketball 1, 2.



OPAL KING—Honor Roll 1, 2, 3.



RICHARD KAH—Chemistry Club 4.



EDNA KINKER—Glee Club 1.



CHARLES KARNAP—Freshman Football 1..Reserve Football 2..Intramural Basketball 2..Industrial Arts 1.



DOLORES F. NAPP—Westview High.. Hall Monitor 3..Jr. Retailers’ 4.

LaVERNE KNOSE — Volleyball 1, 2..
Softball 1, 3..Bowling 1, 2, 3, 4..
Chemistry Club 3..English Club 1, 2..
G. A. C. 4..Inter Nos 1..Plus Ultra 2,
3, 4..Sirocco 3..Glee Club 1, 2, 3..
Choir 4.. "Don Alonzo's Treasure" 1..
"H. M. S. Pinafore" 2.. "Oh Doctor!" 4
..Trojan 4.



CHARLOTTE KNOST—Tennis 1, 2, 3, 4
..Ping Pong 2, 3..Bowling 1, 2, 3, 4..
Badminton 1, 2, 3, 4..Archery 1, 2, 3, 4
..Class Secretary 3..G. A. C. 3, 4..In-
ter Nos 1..Plus Ultra 2, 3..Sirocco 3..
Senior Honor Council 4..Glee Club 1..
Choir 2, 3.. "Don Alonzo's Treasure" 1
.. "H. M. S. Pinafore" 2.. "Hollywood
Bound" 3.. "Double Exposure" 3.. "Call
It a Day" 3.



HELEN MARIE KNOST—Hall Monitor 2
..Glee Club 1.



DAVID LADD—Scholarship team 1..
National Honor Society 3, 4..Honor Roll
1, 2, 3, 4..English Club 1, 2, President
3..Inter Nos 1..Plus Ultra 2, 3, Presi-
dent 4..Sirocco 3.. "Hollywood Bound"
3.. "Double Exposure" 3.. "Call It a
Day" 3..News Class 3, 4..Trojan co-
editor 4..Debate 2.



JOAN LATHOUSE—National Honor So-
ciety 3, 4..Honor Roll 1, 2, 3, 4..Chem-
istry Club 3..Inter Nos 1..Plus Ultra
2, 3, 4..Sirocco 3..Senior Honor Coun-
cil, President 4..Student Council 4..
"Double Exposure" 3.. "Call It a Day"
3..Girls' League Cabinet 3, 4.



RHODA LAWSON — Bowling 3..Arch-
ery 3..Betty Lamp 1, 2..Chemistry Club
4..Inter Nos 2..Plus Ultra 3..Sirocco 3
..Senior Honor Council 4..Hall Moni-
tor 4..Glee Club 1, 2.. "Don Alonzo's
Treasure" 1.. "H. M. S. Pinafore" 2..
"Call It a Day" 3..Trojan 4..Girls'
League Cabinet 4.



JAMES R. LERCH—



ALBERT LINCK — Chemistry Club 3..
Inter Nos 1..Plus Ultra 2, Co-president
3, 4..Sirocco 3..Student Council 3, 4..
News Class 3, 4.



VIRGINIA LOONEY — Volleyball 3..
Glee Club 1.



GERALDINE LOWE—



MARY M. LOWE—Honor Roll 2, 3..
Chemistry Club 3..Plus Ultra 2..Senior
Honor Council 4..Glee Club 1..Choir
2, 3, 4.. "Don Alonzo's Treasure" 1..
"H. M. S. Pinafore" 2.. "Hollywood
Bound" 3.. "Oh Doctor!" .. "Double Ex-
posure" 3.



JOHN V. LUTHER—Hall Monitor 3..
Pre-Service Club 4.



DONALD MACKOY—



JEANETTE MAITER—Honor Roll 1, 3..
English Club 1, 2, 3..Spanish Club 1,
2..Commercial Club 1.





JANE MANLEY — Volleyball 2..Hall Monitor 2..Glee Club 1.



ROBERT McNEER — Intramural Basketball 4..Chemistry Club 4..Inter Nos 1..Spanish Club 3, 4..Hall Monitor 2..Glee Club 4..Ping Pong 4.



JAMES K. MARSH—Inter Nos 1, 2..Spanish Club 3..Band 1, 2, 3, 4..Orchestra 1, 3, 4.



LOIS MEADOWS—Bowling 1..Student Council 1..Glee Club 1..“Don Alonzo’s Treasure” 1.



DOLORES MAY—Chemistry Club 4.



WILLIAM MEYERS—Intramural Basketball 2, 3..Class Basketball 3..Softball 2..Hall Monitor 4.



ERNESTINE McGOVNEY—Hockey 1, 2..Volleyball 3..Softball 1..Betty Lamp Club 1, 2, 3..Principal’s Office 4..Commercial Club 1.



WILLIAM MIDDLETON — Varsity Football 1, 2, 3, Captain 4..Intramural Basketball 1, 2, 3, 4..Track 4..Softball 2..Class President 3.



WANDA LEE McHENRY—Class Basketball 1, 2..Volleyball 1, 2..Bowling 1, 2.



DANNY MILLER—Chemistry Club 3..Inter Nos 1..Plus Ultra 2, 3..Hall Monitor 3..Student Council 2..Trojan 4.



RUTH McKINNEY—



DON MONK—Reserve Football 1..Varsity Football 2, 3, 4..Reserve Basketball 1..Varsity 2, 3, Captain 4..Softball 2..Hall Monitor 3, 4.



WILLIAM McKINNEY—



J. MAXINE MOORE—

R. MAXINE MOORE—Jr. Retailers Club
4..Glee Club 1.



WILLIAM NEWMAN — Intramural Bas-
ketball 1..Reserve Basketball 2..Varsi-
ty Basketball 3, 4..Softball 2..Ping
Pong 3, 4..Manager Basketball 1..
Hall Monitor 3, 4—Paddle Tennis 3.



RICHARD H. MOORE — Scholarship
Team 1..National Honor Society 3,
President 4..Honor Roll 1, 2, 3, 4..
Chemistry Club 3..Inter Nos 1..Plus
Ultra 2, 3..Hall Monitor 4..Trojan 4.



BETTY LOU NICHOLS—Hockey 2, 4..
Bowling 1, 2, 3, 4..Honor Roll 1, 2, 3..
Chemistry Club 4..English Club 1..
Inter Nos 1..Plus Ultra 2..Sirocco 3..
Spanish Club 3, 4..Glee Club 1, 2..
"Don Alonzo's Treasure" 1..Dean's
Office 4.



ELIZABETH MYERS—Jr. Retailers Club 4.



BOBBIE G. NOEL—Pre-Service Club.



RONALD NAGLE—



GLORIA JEAN NUNLEY — Chemistry
Club 4..Inter Nos..Plus Ultra 3..
Library Club 4..Dean's Office 4.



REDA NEAL—



ELMA CARRIE OAKLEY—Inter Nos 1.



CHARLES NEIKIRK — Basketball 1..
Football Reserves 1..Varsity Football 2,
3, 4..Spanish Club, Intramural Basket-
ball 2.



BETTY O'NEIL—Hockey 1, 2, 3, 4..
Softball 1, 2, 3..Cheerleader 2, 3, 4..
Bowling 2, 3..Chemistry Club 3..G. A.
C. 2, 3, 4..Sirocco 3..Spanish Club 4..
Girls' League President 4.



MARTHA NEWMAN—English Club 1..
Jr. Retailers Club 4..Glee Club 1, 2, 3..
Choir 1, 2, 3.."Don Alonzo's Treasure"
1.."H. M. S. Pinafore" 2..Hollywood
Sound" 3.



BEULAH OPPENHEIMER—English Club
1, 2, 3..Hall Monitor 4.





JERRY ORNDORFF—



JEAN PHILLIPS—Meadville High 3..
Hockey 1, 2..Softball 1, 2..Bowling 1,
2..Scholarship Team 1..National Honor
Society 3, 4..Chemistry Club 4..English
Club 1..Inter Nos 1..Plus Ultra 2..
Glee Club 1, 2..“H. M. S. Pinafore” 2



GEORGE PADAN—



BETTY JANE PRICE—Louisville Junior
High—Jr. Retailers Club 4.



MILDRED FRANCES PARKER—



EILEEN PURTEE—Glee Club 1, 2, 3.
Choir 4..“Hollywood Bound” 3..“O
Doctor!” 4.



JAMES PARKINSON—Withrow High..
Tarpon Springs High..Cheerleader 3..
Chemistry Club 3..Hall Monitor 3, 4.



BETTY L. RAIKE—Jr. Retailers Club 4.
Glee Club 1.



WARNER K. PARSONS — Intramural
Basketball 2, 3, 4..Chemistry Club 4..
Plus Ultra 2.



JUNE AUDREY RAMEY—George Wash
ington High 1..Huntington Central 2..
Hockey 4..Spanish Club, President 4.



BRUCE H. PAYNE—Intramural Basket
ball 1, 2, 3.



ROBERT RAMSEY — Intramural Baske
ball 2..Inter Nos 1..Spanish Club 3,
..Pre-Service Club 4..Band 1, 2, 3, 4.



MARTHA PELFREY — Portsmouth East
High..Jr. Retailers Club 4..Glee Club 1.



SAM RANDALL—Dennison High..Intra
mural Basketball 2, 3..Softball 2..
Honor Roll 2, 3, 4..Chemistry Club 3..
Plus Ultra 2..Spanish Club 3, 4..Ha
Monitor 4.

RONALD RECTOR—Freshman Football 2..Varsity Football 4..Intramural Basketball 1, 2, 3..Class Basketball 4.



LUCILLE RIGGS—Honor Roll 4..Jr. Retailers Club 4.



MARTIN REDDEN—Spanish Club 4..Hall Monitor 3.



JAMES W. ROBINSON—Reserve Football 2..Varsity Football 3, 4..Intramural Basketball 3..Softball 2..Hall Monitor 3, 4.



JAMES REED—Intramural Basketball 1, 2, 3..Class Basketball 3, 4..Tennis 1, 2..Softball 2..Cheerleader 1, 2, 3..Chemistry Club 3..Industrial Arts Club 1, 2..Hall Monitor 4..Student Council 4.



ROSE MARTHA ROGERS—Honor Roll 1, 2, 3..Spanish Club 3.



JOYCE E. RICE—Hockey 2, 3, 4..Volleyball 3, 4..Softball 2, 4..Bowling 2, 3, 4..English Club 1, 2..G. A. C. 3, 4..Inter Nos 1..Plus Ultra 2..Sirocco 3..Spanish Club 3, 4.



JAMES H. ROSS—Intramural Basketball 1..Honor Roll 1, 2, 3, 4..Chemistry Club 3..Industrial Arts Club 4..Spanish Club 4..Tumbling Team 1, 2, 3, Captain 4.



ROBERT RICHARDS—Class Basketball 3, 4..Chemistry Club 4..Volleyball 3, 4.



JANET RUTH ROSS—Bowling 1, 2, 3..Chemistry Club 4..Inter Nos 4..Hall MONITOR 4.



SALLY RICKEY—Class Basketball 1, 2, 3, 4..Tennis 1..Hockey 1, 2, 3, 4..Volleyball 2..Softball 1, 2, 3, 4..Ping Pong 2, 3, 4..Bowling 1, 2..G. A. C. 2, 3, 4..Inter Nos 1..Sirocco 3..Choir 4..“Oh Doctor!” 4.



JEANNE ROSS—Hockey 1, 2, 3..Softball 1, 2..English Club 1..Inter Nos 1..Jr. Retailers Club 4..Glee Club 1.



WILLIAM P. RIDENOUR — Intramural Basketball 1, 2..Chemistry Club, Co-president 4..Inter Nos 1, 2..Spanish Club 3..Hall Monitor 4..Orchestra 1.



CAROLYN JUNE ROWE—Bowling 3..Betty Lamp 1, 2..Chemistry Club 4..Inter Nos 2..Plus Ultra 3..Sirocco 3..Senior Honor Council 4..Hall Monitor 4..Glee Club 1, 2..“Don Alonzo's Treasure” 1..“H. M. S. Pinafore” 2..Trojan 4.





RAY L. ROWLEY—Pre-Service Club 4.



SHIRLENE SCHNELLER — Senior Honor Council 4..Library Club 1..Glee Club 1, 2, 3, 4..Choir 2, 3, 4.. "Don Alonzo's Treasure" 1.. "H. M. S. Pinafore" 2.. "Hollywood Bound" 3.. "Oh Doctor!" 4



MARY LEE RUGGLES—Varsity Basketball 3..Class Basketball 1, 2, Captain 3..Hockey 1, 2, Captain 3..Volleyball 1, 2..Softball 1, 2, 4..Bowling 1, 2..National Honor Society 3, 4..Honor Roll 1, 2, 3, 4..Chemistry Club 3..Inter Nos 1..G. A. C. 2, 3, 4..Plus Ultra 2, 3, 4..Sirocco 3..Senior Honor Council 4..Hall Monitor 4..Glee Club 1, 2, 3.. "Don Alonzo's Treasure" 1.. "Double Exposure" 3.. "Call It a Day" 3.. Dean's Office 4..Girl's League Cabinet 3.



DOROTHY SCHULER—



BETTY JUNE SALISBURY—Dean's Office 4.



ROSEMARY SCHULER — Jr. Retailer Club, President 4..Student Council 2..Glee Club 1.. "Don Alonzo's Treasure" 1



RUTH SALYERS—Bowling 1, 2..Betty Lamp Club 1..Glee Club 1.



BETTY SELOVER — Hockey 3..Bowling 1, 2, 3..Honor Roll 1, 2, 3..Chemistry Club 4..English Club 1, 2..Inter Nos 1..Plus Ultra 2..Sirocco 3..Spanish Club 4..Senior Honor Council 4..Glee Club 2, 3..Trojan 4.



VERA JEAN SCAMYHORN—Bowling 1, 2, 4..Chemistry Club 4..Honor Roll 1, 2, 3, 4..English Club 3..Sirocco 3..Spanish Club 3, 4..Senior Honor Council 4..Glee Club 1.. "Call It a Day" 3..News Class 3, 4..Trojan 4..Dean's Office 4..Verse-makers 2.



RUTH SHAFER—Hockey 1, 2, Captain 3..Softball 1..Bowling 1..Honor Roll 2, 3..Chemistry Club 3..English Club 1..Inter Nos 1, 2..Plus Ultra 3..Glee Club 1.. "H. M. S. Pinafore" 1.



WILLIAM SCHAFFER—Intramural Basketball 1, 2..Softball 2..Ping Pong 3..Chemistry Club 4..Hall Monitor 3..Glee Club 2.. "H. M. S. Pinafore" 2.



JOANNE SHELTON — Softball 2..Ping Pong 3..Bowling 1, 2, 3, 4..Honor Roll 1, 2, 3, 4..Chemistry Club 4..English Club 1, 2, 3, 4..Inter Nos 1..Plus Ultra 2..Sirocco 3..Spanish Club 3, 4..Orchestra 1, 2, 3.. "Call It a Day" 3..Trojan 4..B-sharp Club 1, 2, 3.



DOROTHY SCHEID — National Honor Society 3, 4..Honor Roll 1, 2, 3, 4..Chemistry Club 4..Inter Nos 1..Plus Ultra 2, 3, 4..Senior Honor Council 4..Hall Monitor 4..Trojan 4.



BRUCE SIMMS—Intramural Basketball 3..Class 4..Chemistry Club 4..Industrial Arts 2, 3..Hall Monitor 2, 3.

RICHARD A. SMITH—



PRESTON M. STEINER—Stage Crew 4.



BETTY JEANNE SOUTHWORTH—Jr. Retailers' Club 4.



ROBERT STEVENS—



WILMAJEAN SOUTHWORTH — Class Basketball 2..Tennis 2..Hockey 1, 2.. Volleyball 2..Cheerleader 2..Chemistry 4..English Club 1..Inter Nos 1, 2.. Glee Club 1, 2.."Don Alonzo's Treasure" 1.."H. M. S. Pinafore" 2.



WILLIAM STEWART—Chemistry Club 4.



JOHN SPRIGGS—Honor Roll 1, 2, 3, 4.. Class Vice President 3..Chemistry Club 3..Industrial Arts Club 1, 2.. Sirocco 3..Student Council 1, 3..Band 1, 2, 3, President 4.."Double Exposure" 3.



ROBERT G. STUMP—Williamson High 1, 2..Chemistry Club 3..Band 2, 3..Orchestra 4..Trojan 4.



FLORANNA STAMPER—



WANDALEE SUMNER — Betty Lamp Club 1, 2, 3..Jr. Retailers Club 4.



AYLEESE M. STARRETT—Hockey 3, 4 ..Volleyball 3, 4..Bowling 1, 2, 4.. Chemistry Club 4..English Club 2.. G. A. C. 4..Inter Nos 1..Plus Ultra 2, 3..Dean's Office 4.



JOAN RUTH SUTHERLAND — Varsity Basketball 1, 2..Class Basketball 1, 2, 3..Volleyball 1, 2, 3..Softball 1, 2, 3.. Bowling 1, 2, 3..Honor Roll 3.. G. A. C. 2, 3..Inter Nos 1..Plus Ultra 2..Spanish Club 3..News Class 2, 3.."Suspense" 3.



JUNE STARRETT—Bowling 1, 2..Archery 2, 3..Spanish Club 3, President 4.



ARTHUR TAYLOR—Manager Basketball 4..Volleyball 4.





JOHN TENER—



MARTHA BELLE VAN GILDER — Class Basketball 1, 2, 3..Hockey 1..Softball 1, 3..Ping Pong 3..Bowling 1, 2, 3, 4.. Archery 2, 3..G. A. C. 2, 3, 4..Inter Nos 1..Plus Ultra 2..Spanish Club 3, 4.



THOMAS THORNTON—Intramural Basketball 1..Hall Monitor 3..Pre-Service Club 4.



RICHARD E. VAN METER—Chemistry Club 4..Inter Nos 2..Hall Monitor 2, 3..Band 3..Orchestra 1, 2, 3, President 4.



MARVIN TRIGGS—Freshman Football 1..Intramural Basketball 4..Reserve Basketball 2..Volleyball 3..Ping Pong 1, 2, 3, 4..Chemistry Club 4..Hall Monitor 3.



BETTY JO VICKERS—Varsity Basketball 2..Manager Basketball 3..Hockey 2.. Class Basketball 1, 2, 3..Softball 1, 2.. Volleyball 1, 2, 3..Bowling 1, 2 3.. Spanish Club 3..Hall Monitor 1..Glee Club 1, 2, 3, 4..Choir 2 3, 4..“H. M. S. Pinafore” 2..“Hollywood Bound” 3.. “Oh Doctor!” 4.



EMILY JANE TUCKER—Pre-Service Club 4..Glee Club 1, 2..Choir 3..“Don Alonzo's Treasure” 1..“H. M. S. Pinafore” 2..“Hollywood Bound” 3.



ROBERT S. VOGEL—Chemistry Club 4 ..Glee Club 1, 2..“Don Alonzo's Treasure” 1..“H. M. S. Pinafore” 2.



BETTYE J. TURNER—Hockey 1..Bowling 2, 3..Chemistry Club 4..English Club 1, 2..Inter Nos 1, 2..Plus Ultra 3..Sirocco 3..Spanish Club 4..“Christmas Trimmings” 3..Trojan 4..Verse-makers 1, 2.



ROBERT WAGNER—Inter Nos 1, 2.. Plus Ultra 3..Choir 3..“Oh Doctor!” 3.



BETTY JEAN TUTTLE—Jr. Retailers 4.. Glee Club 1, 2..Choir 3..“Don Alonzo's Treasure” 1..“H. M. S. Pinafore” 2.. “Hollywood Bound” 3..Les Jeunes Moderne 1.



LILLY JEAN WALLACE—Bowling 2.. Honor Roll 1, 2, 3..Chemistry Club 4.. English Club 1..Inter Nos 1..Plus Ultra 2, 3, 4..Sirocco 3..Senior Honor Council 4..Glee Club 1, 2..“Don Alonzo's Treasure” 1.



EUGENE VAN BIBBER—Industrial Arts 1, 2.



ROBERT WALTERS—Class Basketball 4 ..Softball 2..Pre-Service Club 4.

MARILYN JEAN WAMPLER—Wurtland High..Glee Club 1.



ANNA WEBB—Portsmouth East High 1, 2, 3.



LILLIAN M. WARDEN — Softball 3.. Bowling 3..National Honor Society 3, 4 ..Honor Roll 1, 2, 3, 4..English Club 2, 3..Plus Ultra 2, 3..Senior Honor Council 4..Glee Club 1.. "Don Alonzo's Treasure" 1..Commercial Club 2.



BARBARA JEAN WEBB—Hockey 1, 2, 4..Bowling 1, 2..Scholarship Team 1.. English Club 1, 2..G. A. C. 3, 4..Inter Nos 1..Verse-makers 2, 3..Plus Ultra 2, 3..Sirocco President 3..Senior Honor Council 4..Hall Monitor 4..Student Council 4..Glee Club 1, 2..Choir 4.. "Don Alonzo's Treasure" 1.. "H. M. S. Pinafore" 2.. "Double Exposure" 3.. "Call It a Day" 3..News Class 3..Trojan 4.



MAX McGILLICUDDY WARNER—Glee Club 2..Band 2, 3, 4.



DONALD WEBB—English Club 3..Inter Nos 1..Plus Ultra 2..Sirocco 3.. Spanish Club 3..Student Council 1.. Glee Club 1, 2, 3.. "H. M. S. Pinafore" 2..News Class 3.



RUBY ELEANOR WARTSBOUGH — Hockey 1..Softball 2..Bowling 1, 2.. Scholarship Team 1..Betty Lamp 1, 2, 3..English Club 1..Jr. Retailers 4.. Student Council 1.



INEZ A. WEBB—Chemistry Club 4.



DOTTIE LEIGH WATKINS—Class Basketball 1, 2..Tennis 1, 2, 3, 4..Hockey 1, 2, 3, 4..Softball 1, 2, 3, 4..Cheerleader 1, 2, 3, 4..Ping Pong 1, 2.. Bowling 1..Badminton 1, 2..G. A. C. 2, 3, 4..Inter Nos 1..Plus Ultra 2.. Sirocco 3..Student Council 1.



WILLIAM ROY WEBB — Pre-Service Club 4..Band 2, 3, 4..Orchestra 4.. Les Jeunes Modernes 1, 2.



MARILYNE ANNE WATKINS—Hockey 2, 3, 4..Volleyball 2..Softball 2..Bowling 1, 2, 3..Honor Roll 4..Chemistry Club 3..English Club 1, 2..G. A. C. 3, 4..Inter Nos 1..Plus Ultra 2..Sirocco 3..Spanish Club 3, 4..Senior Honor Council 4..Glee Club 1, 2.. "Don Alonzo's Treasure" 1.. "H. M. S. Pinafore" 2.. "Call It a Day" 3..Trojan 4.



MARILYN WENDELKEN—English Club 1, 2..Inter Nos 1, 2..Sirocco 3..Spanish Club 3, 4..Glee Club 1, 2..Choir 2, 3.. "Don Alonzo's Treasure" 1.. "H. M. S. Pinafore" 2..Trojan 4.



BETTY WEAVER—



GEORGE RICHARD WEST — Football Manager 1, 2, 3..Intramural Basketball 4..Basketball Manager 2, 3..Softball 2 ..Chemistry Club 4..Hall Monitor 3.. Pre-Service Club 4..Glee Club 1..Choir 2.. "Don Alonzo's Treasure" 1.. "H. M. S. Pinafore" 2.





MARGARET J. WHEELER—Bowling 2..
Dean's Office 4.



JANET ANN WILDER—Intramural Bas-
ketball 2, 4..Volleyball 2, 3, 4..Bowling
2, 3, 4..Archery 3, 4..G. A. C. 3,
4..Sirocco 3..Glee Club 2, 3, 4..Choir
2, 3, 4..Band 3, 4.. "H. M. S. Pinafore"
2.. "Hollywood Bound" 3.. "Oh Doc-
tor!" 4.



MARIAN HOPE WHITE—Volleyball 1..
Chemistry Club 4..Jr. Retailers Club 4
..Glee Club 1.. "Don Alonzo's Treas-
ure" 1.



NINA LOUISE YUENGER—Jr. Retailers
Club 4.



OLGA WIESNER—English Club 1..Hall
Monitor 2..Jr. Retailers Club 3, 4..Stu-
dent Council 2..Commercial Club 1.



GEORGE ZOELLNER — Intramural Bas-
ketball 1, 2, 3, 4..Softball 2..Class
Treasurer 3..Chemistry Club 4..Inter
Nos 1..Plus Ultra 2, 3..Hall Monitor
4..Student Council 3.



DIXIE WILBURN—Volleyball 1, 2..Soft-
ball 2.



JAMES DUNN



LOUIS SHY

In Memoriam

DONALD MOHR
JAMES WILBURN
DAVID MITCHELL

SENIOR TYPICAL PERSONALITIES



STUDENTS



MOST LIKELY TO SUCCEED



SPORTS



PERSONALITY



SPORTS

HUMOR

DANCERS



FRESHMAN



CLASSES

The infants, who expect to graduate in '47, really made the corridors of P. H. S. ring with their pep and vital interest in school activities. These freshmen seemed to realize the importance of getting off to a good start. They made the necessary adjustments to become members of the big family. This class with James Noel as president; Cynthia Edwards, vice-president; Sarah Du Puy, secretary; and Carolyn Dill, treasurer; pitched in to stage their skating party, which was a tremendous success.

They took the usual "razzing" of the upperclassmen good-naturedly and are eagerly looking forward to the privileges and responsibilities of upperclassmen.

Miss Genevieve Du Pre was elected class sponsor.

FRESHMAN TYPICAL PERSONALITIES



BEST DANCERS

HUMOR



STUDENTS

SPORTS

SPORTS



MOST LIKELY TO SUCCEED



HUMOR





Homeroom No. 313

Front Row: B. Craig, H. Conkel, O. Bradford, R. Davis, R. Chapman, R. Dawson, C. Cason, W. Cox. **Second Row:** M. Curcio, K. Correll, K. Collins, D. Crabtree, J. Clark, D. Davis, A. Davis, C. Darby, C. Cooper, Mr.

Leach. **Third Row:** E. Channel, D. Cook, B. Caseman, J. Chabot, B. Clausing, E. Coburn, S. Crabtree, R. Collins, R. Cullen. **Fourth Row:** A. Cornwell, J. Davis, J. Cunningham, I. Chapman, H. Clark, B. Carmichael, H. Cooper.



Homeroom No. 321

Front Row: W. Roe, O. Prater, F. Poole, B. Pidcock, W. Robirds, R. Ratcliff. **Second Row:** R. Little, D. Richards, M. Perry, B. Pugh, M. Purtee, M. J. Ross, L. J. Ross, V. Downs, L. Prior. **Third Row:** D. Freshour, P. Rogers, M. J. Rogers, C. J. Roberts, W. Lewis, M. Lewis, D. Reider, B. Patrick. **Fourth Row:** L. Reeg, A. Sagraves, R. Robinson, M. Pruitt, N. Plummer, M. Lynn, L. J. Peake, H. Robbins, D. Hill. **Fifth Row:** J. Randall, B. Erfurth, R. Rigsby, J. Rennison, J. Rapp, J. Ratcliff.

Homeroom No. 321

Front Row: M. Whelan, M. J. Armstrong, B. Turner, B. Varner, P. Walker, R. Womack. **Second Row:** M. Sparks, L. Frazier, B. Stamper, A. Welton, N. Stevens, K. Vanee. **Third Row:** E. Preston, M. A. Michael, K. Wedebrook, M. Ramey, M. Werner, J. Turner. **Fourth Row:** D. Reeves, J. White, H. Whitehouse, B. Sullins, D. Nettles. **Fifth Row:** J. West, M. Grice, E. Winters, J. Walker. **Sixth Row:** G. Ward, J. Veach, W. Worcell.



Homerom No. 321

Front Row: W. Shultz, E. Souders, M. A. Scott, S. Stokes, M. Shelpman, L. Thornton, T. Taylor, R. Suter. **Second Row:** R. Secrest, M. A. Thatcher, J. Scurlock, R. Spangler, L. Springer, G. Taag, M. Stout, D. Stout, L. Sparks. **Third Row:** J. Smith, R. Selby, E. Ratcliff, B. Snyder, P. Taylor, P. Smith, S. Shy, N. Salmons. **Fourth Row:** B. Smith, B. Spires, P. Staley, M. M. Scott, J. Sanders, M. Scaggs, N. Swartz, D. Thurman. **Fifth Row:** J. Tipton, G. Salyers, E. Stanley, D. Talbott, W. Slusher, R. Stratton, J. Scott. **Sixth Row:** S. Sparks, J. Rennison, A. Ridings, R. Sparks, D. Thomas, L. Patterson, C. Pettee.

Homerom No. 314

Front Row: M. Fisher, A. L. Edwards, R. Day, J. Diddle, D. Donley, S. DuPuy, W. Dunn, D. Evans. **Second Row:** J. Dodge, J. Flamer, C. Fisher, D. Ferguson, B. Dunham, B. Doherty, M. L. Elkins. **Third Row:** L. Feurt, W. Dever, M. Ferguson, D. Ennis, G. Everman, A. Fodge. **Fourth Row:** C. Edwards, C. Dill, G. Ellis, V. Dunn, B. Estep, J. Fisher, D. Flougher. **Fifth Row:** R. Flack, R. Dodge, S. Fraley, J. Frese, H. Davitz, B. Edwards, H. Brooks.



Homerom No. 312

Front Row: J. Bauer, J. Bower, D. Bloomer, H. Burns, A. Applegate, I. F. Artis, E. Artis, D. Baker, C. Adkins. **Second Row:** L. Adams, R. Bagby, S. Albred, I. Bocook, L. Brandel, P. Adams, C. Booth, T. Call, J. Cameron. **Third Row:** A. Arms, I. Baker, C. Adkins, W. Bailey,

J. Allen, T. Barney, L. Berkley, D. Askew, W. Anderson. **Fourth Row:** R. Burkhart, E. Adams, P. Alls, D. Bowen, R. Beard, N. Bush, H. Barker, J. Atkinson. **Fifth Row:** T. Backus, C. Boggs, D. Bell, R. Baker, B. Askins, Miss DuPre.

Homeroom No. 315

Front Row: R. Goddard, E. Greer, J. Griffith, C. Graham, J. Hamilton, L. Harris, L. Gin, N. Goodman.

Second Row: W. Green, E. Goddard, E. Harrod, M. George, E. Greer, L. Fyffe, B. Gallion, N. Grashel.

Third Row: P. Hammond, S. Golden, R. Gordon, B. Glenn, H. Harris, M. Gims, D. Grashel. **Fourth Row:** T. Harlow, R. Graham, J. Graham, D. Gordley, H. Hazlebeck, M. Goodman, R. Gambill, Miss Anderson, R. Gansley.



Homeroom No. 316

Front Row: H. Jordan, J. Hicks, J. Horton, C. Holston, C. Hudson, R. Jenkins, J. Hobbs, J. Hicks, E. Keyser.

Second Row: J. Hunt, B. Tennant, N. Jarvis, J. Hood, J. Ison, F. Hudson, M. Henson, D. Hoffer, R. Keyes.

Third Row: C. Justice, W. Hollis, F. Kees, C. Hockenheimer, R. Johnson, B. Howard, H. Hewitt, H. Kemp. **Fourth Row:** Mr. Wheeler, B. Hoover, C. Horton, C. Huffman, G. Hill, B. Journey, J. Hess.



Homeroom No. 318

Front Row: J. Lykins, J. Karlet, S. Kline, E. McGlone, B. Heath, B. Lykins, B. Lowe.

Second Row: G. Mercer, J. McGuire, B. Lambert, E. Lyons, C. Lawill, K. Knose.

Third Row: M. Locke, M. Lawson, D. Lair, E. Lancaster, M. Kidwell, B. Long, B. Lockwood, A. Looney, Mr. McCombs.

Fourth Row: L. Hedrick, C. McGlone, R. Lynn, B. McConnell, R. Lawrence, D. Livingston. **Fifth Row:** C. Kline, W. Lowe, H. Heath, D. King, J. Lang, J. Lewis.



Homeroom No. 319

Front Row: H. Osborne, M. L. Neal, J. Nagel, M. L. Mann, D. Mullins, J. Noel, W. Mullins, E. Meadows, J. Martin.

Second Row: I. McNamara, N. Mathis, J. Mer-shon, J. Osborne, S. Mullins, P. O'Connor, J. McNamara, S. Nagel.

Third Row: J. Nichols, J. Casey, J. Morris, C. Mitchell, G. McNutt, J. Meadows, G. McNeil, Miss Hazlebeck.

Fourth Row: G. Obrist, D. Marcum, M. Nichols, R. Moore, V. Pascoe, J. Myers. **Fifth Row:** W. Parsons, J. Molster, G. Mullen, H. Martin, P. Orth.



SOPHOMORE



CLASS

Portsmouth High school in 1942 opened her hospitable halls to embrace an eager and industrious class of "Freshies". They soon adjusted themselves to high school life, gave their freshmen skating party and elected Miss Anna Blazer class sponsor.

In their second year of high school they gave the sophomore dance which was girls' tag, Hard Times dance. Sophomore officers elected were: Gene Meyers, president; Jackie Daniels, vice-president; Judy Pratt, secretary; and Eleanor McClure, treasurer. This group won outstanding success in scholastic achievements and also accounted for a number of our finest athletes. The class of '46 has caught and held our attention for two years of happy comradeship.

SOPHOMORE TYPICAL PERSONALITIES



MOST LIKELY TO SUCCEED

PERSONALITY



STUDENTS

HUMOR
SPORTS

DANCERS





Homeroom No. 207

Front Row: R. Barrett, D. Craycraft, R. Campbell, C. Campbell, V. Cook, N. Bennett, L. Clark. **Second Row:** A. Bemse, W. Brickley, M. Chapman, B. Clinebell, G. Abrams, G. Cartee, R. Coppock, J. Buckley. **Third Row:** C. Coffey, F. Butt, J. Blaine, H. Armsey, H. Chastain, S. Andre, R. Baird, P. Bradford, R.

Carr. **Fourth Row:** A. Arganbright, H. Bertram, R. Balsinger, B. Coleman, M. Call, M. Chabot, M. Appel, Mr. Rowson. **Fifth Row:** D. Ball, D. Barney, B. Collier, E. Collins, L. Adkins.



Homeroom No. 206

Front Row: K. Burns, C. Collins, R. Asche, D. Burkhardt, J. Arms, C. Boyle, I. Besco. **Second Row:** H. Carr, D. Clausing, E. Conley, M. Chucuales, A. Ball, E. Carter, N. Brown. **Third Row:** R. Barker, L. Adkins, O. Barren, H. Bell, D. Andrews, F. Boyle, Mr. Shannon. **Fourth Row:** M. Campbell, D. Benner, G. Chapman, R. Addis, D. Bretz, H. Byers.



Homeroom No. 210

Front Row: R. Riggs, R. Donathan, M. Giles, Mr. Cicanese, B. Downing, B. Doerr, I. Fannin. **Second Row:** G. Davis, M. Ellen Duis, A. Harper, J. Donley, N. Eba, H. Finney, W. Fugitt. **Third Row:** J. Hamilton, C. Gully, M. Frecka, W. Daulton, P. Ferguson, G. Evans, J. Eisnaugle. **Fourth Row:** W. Gentry, F. Dinsmore, R. Gibbs, D. Goad, L. Elliott, J. Gable, W. Galloway.



Homeroom No. 211

Front Row: L. Gin, L. Hall, M. Fishburn, A. L. Elliott, W. Donathan, B. Cottrell, W. Harris, C. Fultz. **Second Row:** L. Ellis, P. Guilkey, D. Doley, B. Donohoe, J. Hensge, G. Whitaker, J. Edgington, L. Cambill, Miss Blazer. **Third Row:** M. F. Harrison, L. Haws, N. Fenner, G. Eubank, M. D. Duncan, B. Hart, B. Gerard, J. Fields, E. Hemphill. **Fourth Row:** B. Cooper, C. Harwood, P. Cook, D. Drake, C. Egbert, B. Hicks, M. Griffin. **Fifth Row:** W. Farrar, R. Elliott, E. Donathan.



Homeroom No. 212

Front Row: P. Howell, M. Hicks, J. Crawford, J. Culberson, K. Lewis, I. M. Hubbard, B. Harmon, N. Galloway, J. Hogan. **Second Row:** W. Harwood, P. Harris, J. Kegley, B. Ivers, I. Hawthorne, F. King, D. Cox, J. Kratzenberg. **Third Row:** D. Lathrop, B. Lair, C. Lawrence, B. Lipker, M. L. Cory, F. Knapp. **Fourth Row:** J. Hancock, T. Henderson, R. Hedrick, A. Johnson, D. Knittel, J. Harrison, S. Johnson. **Fifth Row:** D. Howard, T. Harrison, J. Lockhart. **Sixth Row:** Miss Ball, J. Irvin, G. Harris.



Homeroom No. 305

Front Row: G. Roush, B. Newman, P. Phipps, M. Paul, B. Moore, B. Oakley, G. Richter, C. Ronny, N. Mathews. **Second Row:** Mrs. Sturm, P. Rayburn, J. Martin, M. Midkiff, B. Pyle, M. Salisbury, N. Perry, B. Schott. **Third Row:** J. Reid, B. Ross, M. Schisler, C. Rapalee, P. Oakley, D. Parker, J. Procter, G. Pollitt. **Fourth Row:** F. Philburn, V. Potter, P. Raike, B. Morris, D. Elliott, B. Maze, G. Myers, W. Pratt. **Fifth Row:** D. Rhoden, L. Peters, R. Rice, W. Riggs, W. Roberts, S. Robinson.

Homeroom No. 304

Front Row: G. Kah, A. Jefferson, H. Melvin, T. Luckey, C. Killen, I. Irvin, P. Lowe, J. Mathews. **Second Row:** R. Louis, K. McMillan, P. Liles, J. Martin, H. Kitchen, V. Bliss, N. McGill, R. Kohn. **Third Row:** M. Marcum, E. McClure, R. Manley, B. Holt, M. Johnson, L. Leach, R. Kizer. **Fourth Row:** E. Lucas, R. Lair, K. Marshall, S. Combs, J. Kugelman, K. Locher, C. Litteral, C. McGoron, E. McHenry.



Homeroom No. 308

Front Row: S. Schroeder, J. Pleasant, E. Pridemore, J. Pratt, M. McGinnis, P. Schneller, P. Scheid, P. Personette. **Second Row:** B. Rice, W. Redding, J. Moritz, J. Rammel, K. Sheppard, A. Pherson, A. Mittendorf, V. Riggs, Miss Trowbridge. **Third Row:** M. Roe, D. Rickey, E. Powell, J. Rayburn, D. Salisbury, C. Rose, J. Scott. **Fourth Row:** J. Neikirk, W. Morgan, H. Noel, C. Riley, J. Scott, L. Shaw. **Fifth Row:** W. Phillips, J. Oakley, H. Micklethwaite, R. Robinson, J. Setty, E. Porter.



Homeroom No. 303

Front Row: J. White, R. Yuenger, P. Stokes, N. Rollins, F. Fannin, R. White, R. Smith, B. Williams, B. Woodruff. **Second Row:** L. Williams, D. Young, B. Yeager, I. Winters, D. Tracy, P. Tisher, M. Tubbs, B. Shockley, W. Staten. **Third Row:** B. Smith, M. Thompson, M. Shaw, M. Skaggs, M. Terry, J. Smith, S. Segur, J. Webb. **Fourth Row:** Mrs. Niswonger, D. Wagner, H. Tanner, S. Walker, S. Runyon, J. Wartsbaugh, H. Wolery. **Fifth Row:** J. Wikoff, D. Spriggs, D. Welch, C. Thompson.



Homeroom No. 311

Front Row: J. Carson, J. Skidmore, D. Squires, B. Allen, J. Criswell, H. Campbell, J. Smith, J. Woodrum, M. Stewart. **Second Row:** M. Terry, B. Warren, J. White, L. Yeager, H. Traylor, E. Thompson, B. White, E. Swavel, P. Yuenger. **Third Row:** V. DeBerriene, E. Vest, E. J. Young, K. Walker, I. Skaggs, R. Doan, V. White, D. Smith, J. Daniels, D. Delaney. **Fourth Row:** R. Underwood, M. Williamson, B. Winters, R. Sparks, D. Yuenger, C. Snedecor, S. Tipton, G. Webb, Mr. Adams.

JUNIOR



CLASSES

The Juniors have a reputation for enthusiasm, activity, and surprises. When the unexpected happens, you may be sure that the class of '45 is some where behind the scenes.

President Charles Smith, vice-president Bonnie Walbright, secretary Barbara Questel, and treasurer Glenn Walker headed the effervescent group this year through a full schedule including selection of a class ring; presentation of their play "Suspense", acceptance of twelve members into the National Honor Society, and reporting school news to the Portsmouth Times. To sponsor the prom, they presented a hilarious burlesque with an all-male cast. The play, "Aunt Dinah's Quilting Party", was the brainchild of Bert Leach, popular faculty member and dramatist par excellence. A junior dance, itself a success, also contributed financially to the prom. Mr. Lorentz was chosen class sponsor.

JUNIOR TYPICAL PERSONALITIES



PERSONALITY

HUMOR

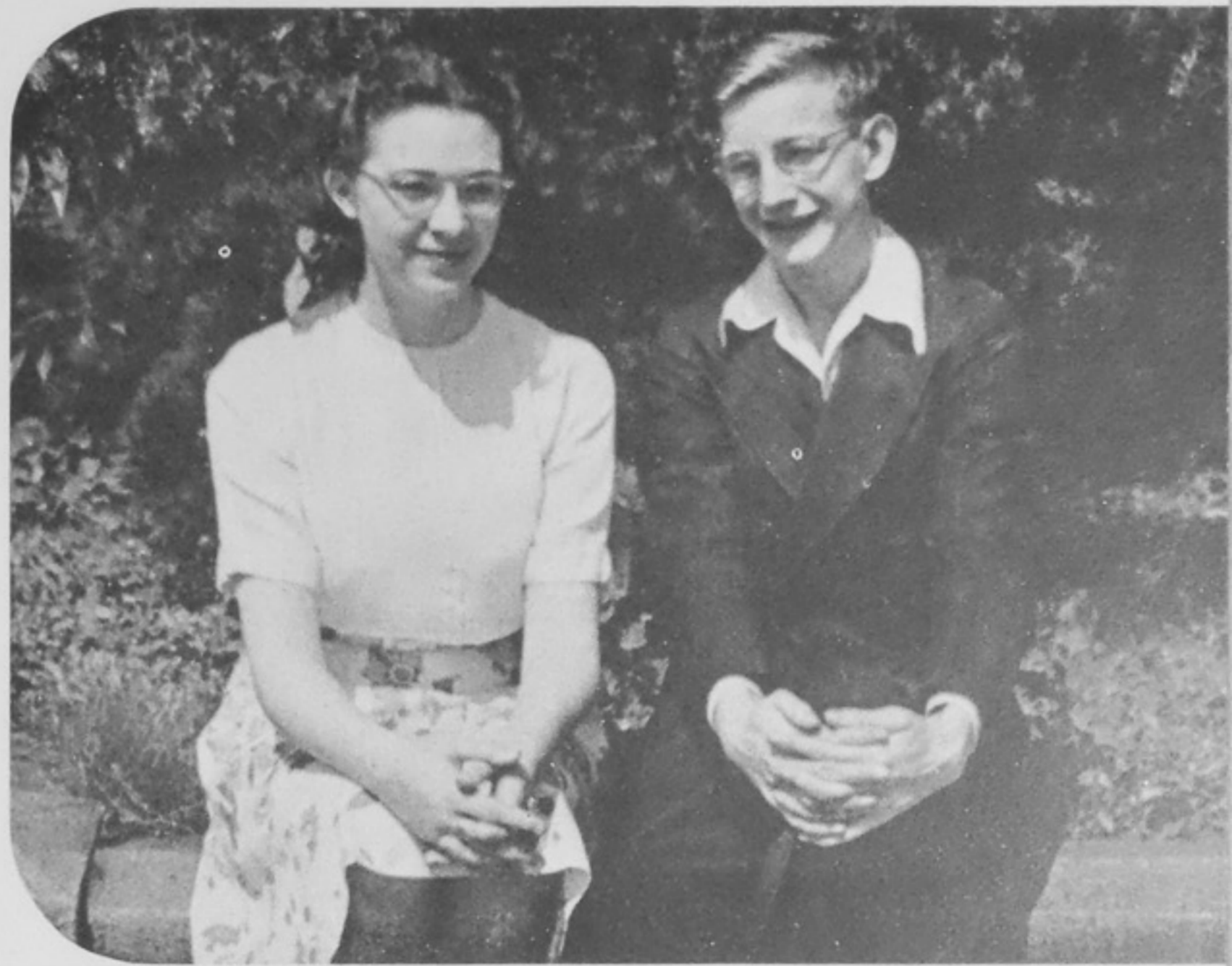

STUDENTS

SPORTS



DANCERS



HUMOR





Homeroom No. 112

Front Row: J. Cooper, B. Elliott, M. Addis, M. Burks, P. Bauer, M. J. Ashworth, D. Cartee, M. Bazler, D. Davis. **Second Row:** W. Church, W. Clark, I. Scott, W. Hopkins, B. Coburn, C. Archie, M. A. Darragh, P. Doll. **Third Row:** J. Gall, B. Call, V. Asche, C. Bachtrup, R. Albert, R. Eastwood, D. Hepner, B. Ball. **Fourth Row:** R. Brannock, J. Delabar, J. Goodman, R. Ball, H. Fields, C. Flamer, J. Plymale. **Fifth Row:** Miss Musser, R. Bowen, A. Faris, J. Fout, W. Waqner. **Not Pictured:** L. Bowser, A. Day, W. Doerr.



Homeroom No. 201

Front Row: F. Bruch, J. Estep, C. Bloomer, F. Callihan, B. Anderson, M. Babcock, A. Bourgholtzer, A. Benders. **Second Row:** H. Byrd, H. Coriell, P. Archie, B. Buckley, W. Foster, V. DeLotell, B. Brandel, M. Doherty, Miss Krausz. **Third Row:** B. Collins, D. Day, G. Daulton, J. Coburn, B. Clark, R. Arms, J. Dougherty. **Fourth Row:** R. Frazier, J. Breece, R. Eisnaugle, W. Danner, G. Ashley, M. Bagby, R. Diddle.



Homeroom No. 202

Front Row: B. Harris, B. Hicks, A. Hager, W. Payne, S. Lewis, M. List, S. McQuain, L. Gillespie. **Second Row:** T. Gault, F. Judd, B. Haas, L. Horner, M. Grashel, E. Lester, D. Gardner, B. Melvin. **Third Row:** Miss Johnston, L. Lehman, W. LaRue, R. Klitch, P. Jackson, C. Guilkey, M. Jenkins, M. Moree, M. Jenkins, P. Hiatt. **Fourth Row:** R. Hopkins, R. Hill, R. Kegley, R. Jones, T. Kline, J. Jenkins, A. Henson. **Fifth Row:** R. Harris, G. Irvin, J. Monroe, H. Lewis, J. Hart. **Sixth Row:** B. Miller, C. Hanshaw, W. Hartz, J. Hagaman, N. Helmsin, G. Heath.



Homeroom No. 203

Front Row: J. Lawson, I. Hicks, R. Newman, B. Neal, F. Newman, B. Justice, J. Jefferson, J. Little. **Second Row:** E. Jones, B. Page, I. Leichtenheimer, A. Miller, R. Parker, N. Johnson, P. Lisath, E. Looney. **Third Row:** G. Lakeman, G. Lewis, J. Hoskins, J. Murfin, R. Ison, J. Murfin, G. Johnson. **Fourth Row:** J. Murphy, R. Raike, A. Spenser, D. Hobstetter, R. Jordan, T. O'Connor. **Fifth Row:** B. Klitch, L. Meadows, C. Huffman, N. Laker, R. Coburn, D. Kendall, T. Orth.



Homeroom No. 205

Front Row: L. Neff, E. Webb, L. Philips, J. Cassidy, B. Tierney, E. Pitts, J. Taylor. **Second Row:** R. Pyles, C. Snyder, J. Stout, W. Walters, D. Taylor, P. Winebrenner, L. Thompson. **Third Row:** J. Snook, R. Washington, J. Spencer, L. Sparks, S. Smith, K. Williams. **Fourth Row:** B. Snyder, C. Story, L. Shy, G. Walker, B. Wagner, R. Staten.



Homeroom No. 205

Front Row: J. Taylor, L. Neff, P. Winebrenner, D. Taylor, B. Walbright, H. Small. **Second Row:** E. Pitts, L. Sparks, L. Thompson, S. Snyder, J. Stout, K. Williams. **Third Row:** K. Patterson, J. Snook, M. Smith, S. Smith, J. Stanley, W. Walters, E. Webb, R. Staten, J. Smith, M. Whiteside, C. Story. **Fourth Row:** R. Vogel, R. Turrell, L. Shy, B. Snyder, S. Strindberg.

SCHOOL LIFE



RAMONA NEWMAN

QUEEN



SALLY RICKEY

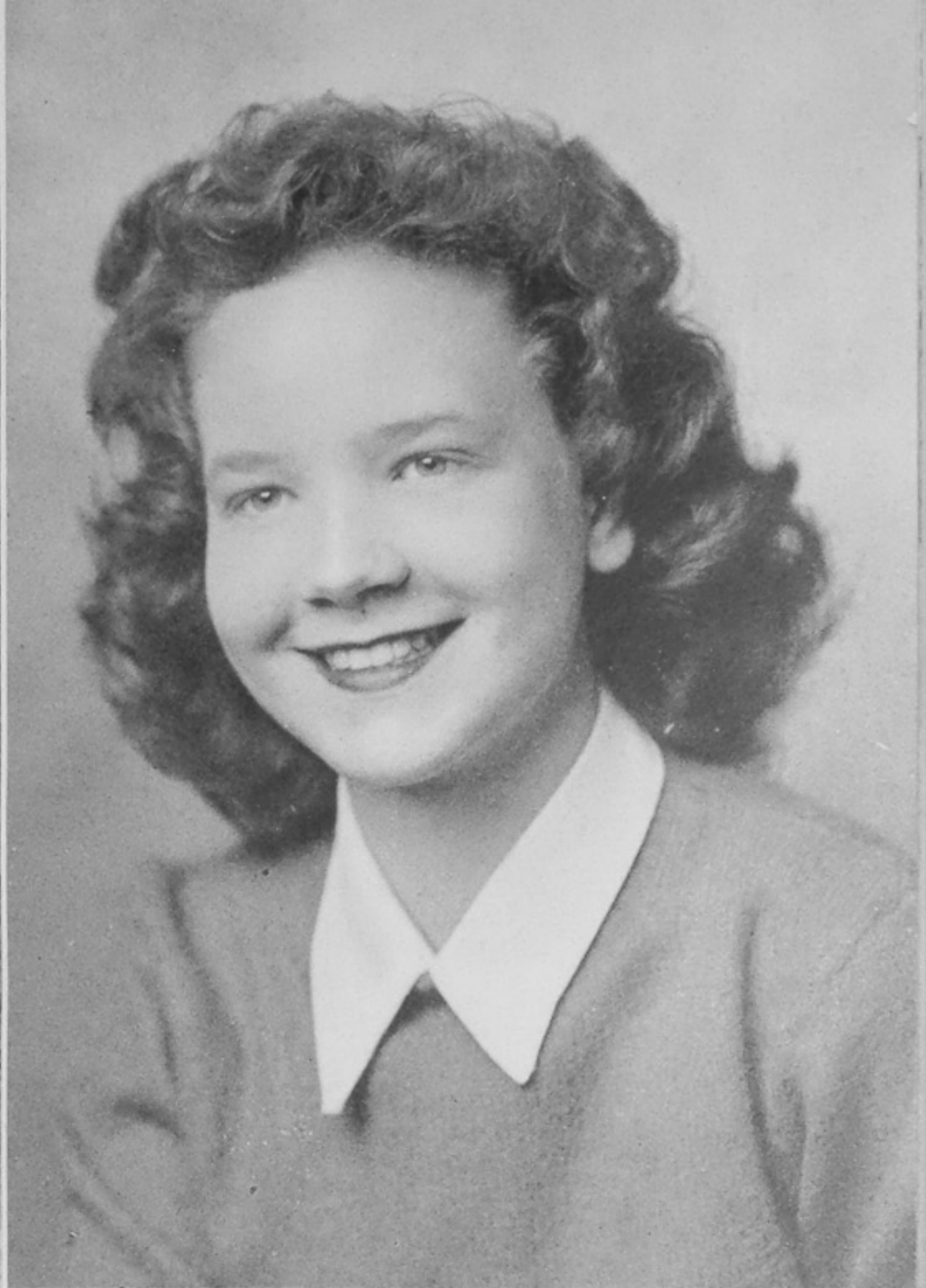

BETTY ANDERSON

COURT

ELOISE PRIDEMORE

JEANNE DOUGHERTY

a
n
d

h
e
r











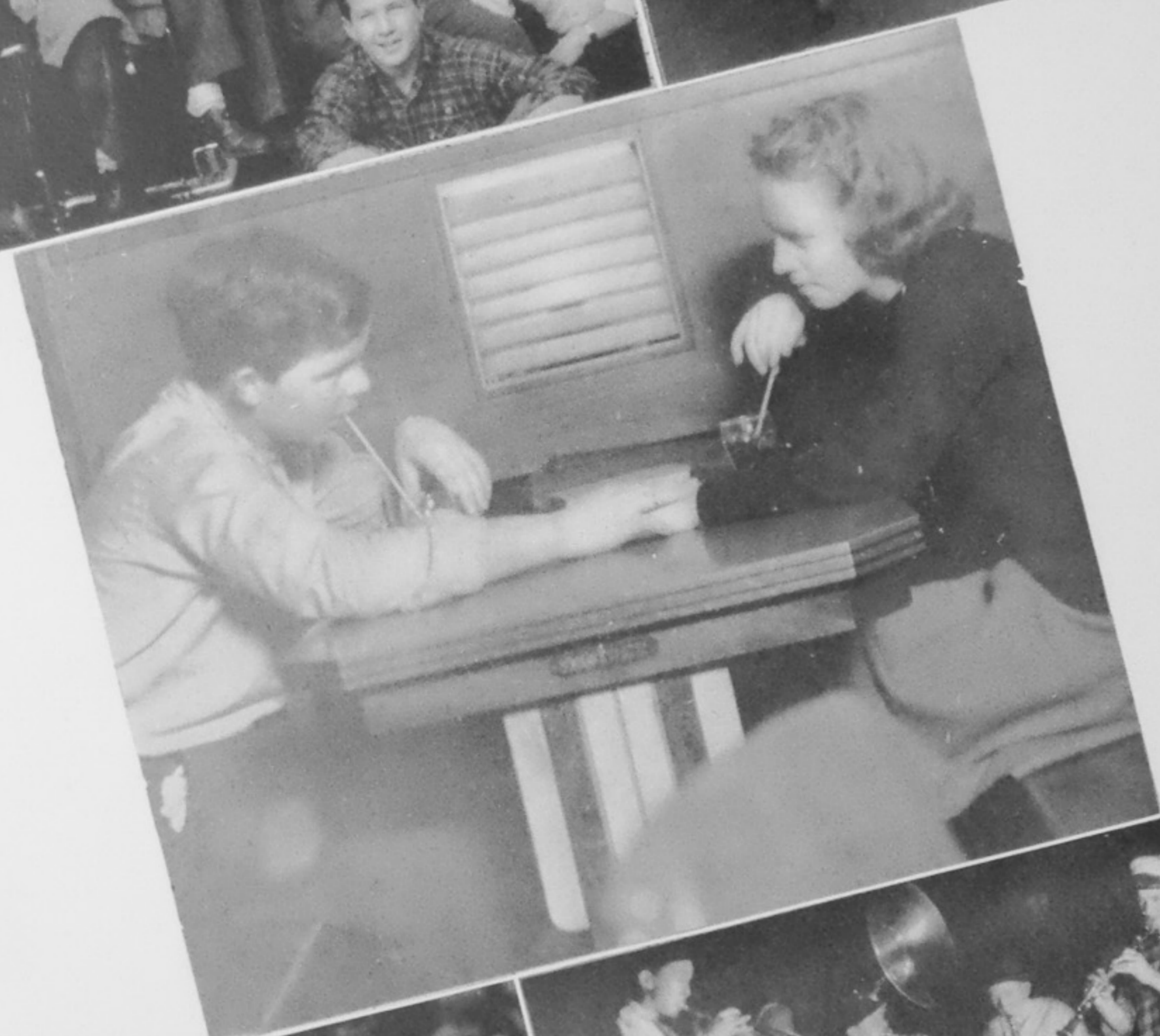

PLUS ULTRA

Pre Service

RED CROSS BOARD

Spanish Club

HONOR ROLL

GIRLS

INTER NOS

LEAGUE

Library Club

MONITORS CHEMISTRY

SENIOR HONOR COUNCIL

Betty Lamp CLUB STUDENT COUNCIL

Student Council



First Row—

J. Chabot
M. L. Elkins
M. Legas
J. Edgington
B. Harris
J. Noel

Second Row—

J. Van Bibber
B. Yeager
P. Alls
J. Lathouse
J. Pratt
B. Baughman

Third Row—

J. Hancock
D. Gordley
J. Huffman
D. Hobstetter
J. Hess
E. McClure

Fourth Row—

J. Gall
H. Harcha
J. Reed
A. Linck
M. Appel

The Student Council is the representative governing body of the school. Its members are composed of home room presidents who meet weekly to discuss plans of general interest to the students.

Some of its members collected tax stamps and pennies at the gym door. The money received was used to buy new needles and records for the nickelodean. Some other contributions of the Student Council to the general improvement of the school were new type for the print room, wooden candelabra for the glee club and four five dollar prizes for the War Bond Essay Contest. The club also added to the social calendar of the year by sponsoring several sport dances at various times.

OFFICERS

George Ashley,
President
Betty Handley
Secretary
Mrs. Cookes,
Sponser
Mary Alice Schisler,
Treasurer
Beverly Tierney,
Vice President



Senior Honor Council

First Row—
 V. Scamyhorn
 J. Blair
 B. Webb
 A. Dickson
 V. Deaterla
 B. Selover

Second Row—
 C. Knost
 C. Blair
 M. L. Ruggles
 B. Kah
 J. Kestle
 L. Knose
 P. Dever

Third Row—
 J. Lathouse
 Mrs. Cookes



Jackie Staker

First Row—
 G. Hull
 A. Elkins
 M. Lowe
 L. J. Wallace
 E. Cramer
 D. Scheid

Second Row—
 P. Allison
 R. Lawson
 C. Rowe
 A. Burns
 M. Watkins
 F. Stamper



After being dormant for a year, Senior Honor Council has once again taken over the duties of sponsoring the Girls' League and acting as big sisters to the freshmen girls. Twenty-eight seniors and one junior—the link girl—comprise this council. These girls are selected for their scholarship, service, leadership, and character. At the beginning of the year each member was given ten freshmen for her little sisters. Then two mixers were held in order that the council and their freshmen might become better acquainted. As a climax to these activities a third mixer was held for both boys and girls of the freshmen class. Anne Duvendeck was president until she left for college and Joan Lathouse was elected to succeed her. Other activities of the organization were a Christmas party at Mrs. Cookes home, a mother-daughter tea, for which the council were hostess, and a picnic at two-mile hill. The last week of school was chosen as the date for the induction ceremony for new members. Officers for the coming year were installed and each new girl was given a red rose. The sponsor of the club is Mrs. Cookes.

Plus Ultra



FIRST ROW—W. Harris, Alberta Elkins, B. Downing, B. Handley, B. Doerr, P. Bradford. SECOND ROW—C. Dever, A. Dickson, J. Hogan, B. Donohoe, S. Andre, M. Chapman. THIRD ROW—M. Golden, I. Hawthorne, Z. Edwards, B. Baughman, M. E. Duis, L. Knose. FOURTH ROW—J. Harrison, C. Blair, D. Hobstetter, T. Gault, M. Appel. FIFTH ROW—Miss Ball, P. Dever, P. Dunn, G. Dunn, M. Gall, R. Hill.

Delving into the regions of Cicero and Virgil, members of Plus Ultra, advanced Latin students, came up with several accomplishments. The highlight of the year was Latin week, celebrated from March 13th to 17th all over the nation. Posters were put up to make the student conscious of the amazing number of English words derived from Latin.

At Thanksgiving time the club gave a basket of food to the Salvation Army for some needy family.

An old language was brought up to date when at Christmas time modern greeting cards, written in Latin, were made by the club members, and exchanged among themselves. A prize was offered for the most original.

Officers for the year were David Ladd, president, first semester; Richard F. Moore, president second semester; Alice Dickson, secretary; and Patricia Dunn treasurer.



FIRST ROW—K. McMillan, B. Moore, B. Oakley, D. Schied, J. Smith, W. Redding. SECOND ROW—J. Pleasant, B. Morris, J. Moritz, B. Yeager, C. Rice, K. Shepherd. THIRD ROW—E. Morgan, R. Washington, M. A. Schisler, A. Mittendorf, B. Ross, B. Kah. FOURTH ROW—J. Scott, E. McClure, J. Pratt, J. Lloyd, J. Lathouse, M. Ruggles. FIFTH ROW—D. Rice, H. Micklethwaite, A. Linck, D. Moore, J. Orndorff.

Inter Nos



FIRST ROW—J. Hicks, J. Martin, M. Legas, S. Stokes, M. Wallace, C. Roe, D. Donley, L. Feurt, R. Spangler. SECOND ROW—J. McNamara, J. Karlett, G. Tagg, J. Scurlock, S. Zenne, G. McNutt, H. Hazelbeck, N. Plummer. THIRD ROW—B. Long, G. McNeil, R. Secrest, J. VanBibber, J. McGuire, T. Workman, L. Brandel. FOURTH ROW—D. Vinson, J. Fisher, J. Dodge, M. Werner, L. Hedrick, L. J. Peake, N. Mathis. FIFTH ROW—J. Cunningham, K. Knose, R. Yost, L. Warnock, D. Livingston, M. Perry, P. Taylor, E. Meadows, R. Selby. SIXTH ROW—B. Hoover, G. Obrist, A. Sagraves, J. Noel, J. Snith, G. Mullen.



FIRST ROW—H. Burns, D. Bloomer, J. Hicks, R. Davis, J. Hobbs, M. L. Elkins, B. Lambert. SECOND ROW—W. Foster, P. Alls, J. Bower, S. DuPuy, C. Edwards, E. Adams, Miss Blazer. THIRD ROW—P. Adams, M. Fisher, J. F. Artis, W. Dever, R. Goddard, C. Hatch, J. Hunt, E. Goddard. FOURTH ROW—D. Justice, C. Horton, B. Erfurth, D. Bower, D. Grashel, J. Lewis.

One of the largest organizations in Portsmouth High school is Inter Nos. The purpose of this club is to stimulate interest in the Latin language. Any student of first year Latin may become a member. The officers chosen this year were: Bill Hoover, president; John Cunningham, vice-president; Helen Hazelbeck, secretary; Joyce Scurlock, treasurer. The meetings consisted of songs sung in Latin, readings, talks, and contests of many kinds. Various committees planned the programs. In celebration of Latin week in Ohio, Inter Nos held a joint meeting with Plus Ultra and Mr. Denton Neal spoke. Miss Anna Blazer, Latin teacher, is sponsor of this group.

Spanish Club



SPANISH CLUB

First Row—

R. Newman
M. Purdum
F. Newman
B. Turner
B. Ivers

Second Row—

S. Lewis
J. Murfin
D. McFarland
M. Maddy
J. Waugh

Third Row—

J. Hancock
D. Bowen
J. Ramey
P. Orth
C. Hanshaw

Fourth Row—

D. Reil
B. Goodman
J. Huffman
R. Buckley
J. Murphy
B. Snyder

At the beginning of the year the Spanish club chose as its officers June Starrett, president; June Ramey, vice-president; Pauline Allison, secretary; and Jack Hammerstein, treasurer. The object of the club has been to make the study of Spanish more interesting. Programs of the year included various talks by members relating to Spain or Latin America. Several musical programs presented by the students included a visit from the Hungry Five, a violin solo by Sarah McQuain accompanied by Barbara Brandel and several Spanish selections played on the accordion by Gene Dunn. Robert Frazier headed another musical program with a piano solo, after which Betty Clark led the club in group singing.

The sponsor and adviser of all the meetings was Mr. John Cicanese.

During the first semester the club lost the services of its capable president, June Starrett. Her duties were assumed by vice-president, June Ramey, whose former position was filled by Betty Jo Selover.



Chemistry Club

FIRST ROW—R. McNeer, J. Destle, J. Shelton,
J. Burns.

SECOND ROW—C. Blair, B. Kah, P. Allison,
D. May.

THIRD ROW—R. West, J. Huffman, R. Vogel,
B. Selover.

FOURTH ROW—R. Richards, Mr. Rader, H.
Harcha, M. Gall.



The purpose of the Chemistry club is to help students become better acquainted with phases of chemistry which had been studied in class. They carried on experiments which were interesting and exciting but couldn't be handled in the class room. Meetings were divided, part of the time being spent in short talks and the rest of the time in experiments. Mr. Don Rader was sponsor of the club. Officers were: Bill Ridenour, president; George Zoellner, vice-president; Bruce Simms, treasurer; and Ayleese Starrett, secretary.



FIRST ROW—V. Deaterla, D. Fearis, J. Ross,
G. Nunley, D. Scheid, V. Scamyhorn.

SECOND ROW—B. Simms, M. Andre, C. Rowe,
F. Bottom, G. Zoellner.

THIRD ROW—W. Schaefer, R. Layson, T. Har-
rison, R. Kah, W. Ridenour.

Girls League



OFFICERS
 First Row—J. Blair, Vice President, R. Newman, Secretary, B. O'Neil, President, J. Pratt, Treasurer.



MEMBERSHIP COMMITTEE
 M. A. Schisler, J. Kestle, J. Blair, D. Watkins, B. Heath, M. Clayton, M. L. Ruggles.



SOCIAL COMMITTEE—First Row—B. Tierney, R. Newman, S. Lewis, J. Dougherty, B. Harris.
 Second Row—B. Kah, P. Dunn, C. Bachtrupt, C. Blair, C. Knost.

Girls League



PROGRAM COMMITTEE
 P. Hiatt, B. Selover, J. Snook, B. Nichols,
 J. Lathouse, V. Scamyhorn.



HEALTH COMMITTEE
 L. Gambill, R. Blair, J.
 Edgington, G. Burtram,
 J. Fields.

PUBLICITY COMMITTEE
 R. Lawson, P. Allison, J. Van Bibber, H.
 Herdman D. Dickson, M. Van Gilder, V.
 Deaterla.



Honor Roll



FIRST ROW—R. Shaffer, J. Phillips, M. Lowe, A. Dickson.

SECOND ROW—L. Warden, W. Flaig, B. Nichols, D. Scheid, J. Lathouse.

THIRD ROW—J. Sutherland, P. Dunn, P. Allison, C. Rowe, R. Atkins, A. Webb.

FOURTH ROW—B. Kah, M. L. Ruggles, C. Blair, P. Duvendeck, E. Cramer.

FIFTH ROW—M. Cowdrey, J. Orndorff, M. Gall, R. Moore, B. Selover.

Every student that enters Portsmouth High School sets some sort of goal to be attained. The aim of these students has been scholarship. Since excellence in scholarship is such an important phase of school life it is only fitting that these students receive special recognition. Let us hope that the success they have achieved will continue in a larger degree in their later life.

The members of the honor roll are chosen on a point basis. Each is required to have at least a 1.5 average or an average of A for their four years of high school study.

The students so honored are pictured above with the exception of Anne Duvendeck, David Ladd, John Spriggs, Albert Elkins, Opal King, Jeanette Maiter, and Rose Rogers who were not present when the picture was taken.

Betty Lamp

The Betty Lamp Club is composed of twenty-five girls who are interested in home economics. Each girl must earn 100 points before she may become a member. The club served at faculty teas, the Trojan banquet, and the fourth war loan banquet. As a money raising stunt, they sold confections at basketball games.

Five delegates went to Columbus to attend the meeting of the Ohio Association of Home Economics Clubs which were held on the campus of Ohio State University. For the social part of their activities the club had a Christmas party in the Home Economics living room and in the Spring a picnic on two-mile hill. An induction service and party was held for the fifteen new initiates with the officers presiding at the service in their customary pastel colored robes.

Officers of the past year were: Becky White, president; Janet Edgington, vice - president; Joanne Woodrum, secretary; Clotine Rose, treasurer. Miss Joanne Kugelman and Miss Octavia Shinkle were co-sponsors.



FIRST ROW—J. Edgington, L. Yeager, M. White, B. White, Miss Kugelman.
SECOND ROW—F. Filburn, J. Hogan, J. Woodrum, J. Fields.
THIRD ROW—V. Balyers, C. Rose, A. Pherson, G. Bertram.



FIRST ROW—I. Fannin, M. L. Mann, N. Schwartz, A. Applegate, M. Curcio.
SECOND ROW—M. Tubbs, B. Heath, L. Adams, J. Nagel, V. J. Pasco.
THIRD ROW—M. J. Fisher, M. Nichols, B. Clausing, G. Everman, P. Rayburn.

Pre - Service



B. Werner, J. Luther, J. Dunn, R. Kegley, W. Klitch, W. Clark
J. E. Millar, D. Rose, C Davis.

The aim of the Pre-Service Club this year has been chiefly to stimulate interest in mechanical aeronautics.

The co-sponsors of the club are Messrs. Gerald and Eugene Knore. Mr. Harold Whitlatch, co-ordinator of vocational trades and industries, assisted.

Some of the speakers have been Mr. Ott Riegel, Pre-Service Co-ordinator of Patterson Field; Capt. William H. Weaver, Air Corps, Fairfield Air Depot; and Lt. Col. Thomas L. Chrisman, Air Corps, Fairfield Air Depot.

Former Pre-Service club members already doing their part in the fight for victory are former club president, James Janetsky, now employed at University Field, Columbus, as a apprentice mechanic on a War Training Service Program; Ruth Barney, Helen Donathon, and Margaret Jones, servicing Army Aircraft at Patterson Field.

Key Aircraft jobs also await Ralph Kegley, Bill Clark, Bill Klitch, Dick West, and Bill Berkeheimer at Patterson Field. They plan to leave immediately after the close of school.

Club members in service are Bob Bolton, Air Cadets; Edgar Bealer, Army; Leon Bryant and Walt Walker, Navy; Harry Kidd, Jim Dunn, Bill Clark, Farris Davis, Air Corps Aviation Cadet Enlisted Reserve, and Don Welch, Radio Training School.

Monitors

Officers of the Monitors club were: Charles Hanshaw, president; Dick H. Moore, vice-president; Bill Stewart, treasurer; Mildred Clayton, secretary. The club purpose was to take care of lockers and halls. Meetings were held the first and third Tuesday of every month. At Christmas for the pleasure of the members a passing party was held. Teachers selected members of this group. Dean of Boys, Mr. R. D. Ashbaugh, was sponsor.



FIRST ROW—W. Foster, J. Ross, J. Carson, P. Bauer.
 SECOND ROW—M. L. Ruggles, B. Justice, C. Bachtrupt, B. Elliott.
 THIRD ROW—S. Randel, F. Thompson, J. Neikirk, M. Gall
 FOURTH ROW—G. Meyers, R. Eisnagle, R. Pelfrey, D. Moore.

FIRST ROW—M. A. Darrow, B. Webb, D. Scheid, B. Anderson, M. Dairner.
 SECOND ROW—B. Simms, M. J. Ashworth, D. Day, J. Snook, G. Zoellner.
 THIRD ROW—P. Baqby, B. Ridenour, N. Butt, B. Newman.
 FOURTH ROW—H. Harcha, B. Meyers, F. Thompson, D. Monk, L. Meadows.



Service Clubs



DEAN COOKES' ASSISTANTS

First Row—B. Salisbury, G. Nunley, F. Judd, R. Ison.

Second Row—V. Deaterla, J. Blair, B. Nichols, M. Harry.

DEAN ASHBAUGHS' ASSISTANTS

First Row—A. Starrett, M. L. Ruggles, N. Helmsin, V. Scamyhorn, M. Wheeler, D. Carr, B. Call.



LIBRARY CLUB

First Row—F. Philburn, V. Salyer, B. Ball, M. L. Mann, J. Murfin, J. Turner, L. Adkins, V. Cook.

Second Row—R. Hill, J. Scott, J. Little, M. Cursio, G. Nunley, H. Hazelbeck, N. Middlecamp.

RED CROSS BOARD OF GOVERNORS

Seated—H. V. Herdman, B. Phillips, Miss Anderson, M. E. Duis, M. Werner.

Standing—D. Miller, J. Chabot, R. Turrell.



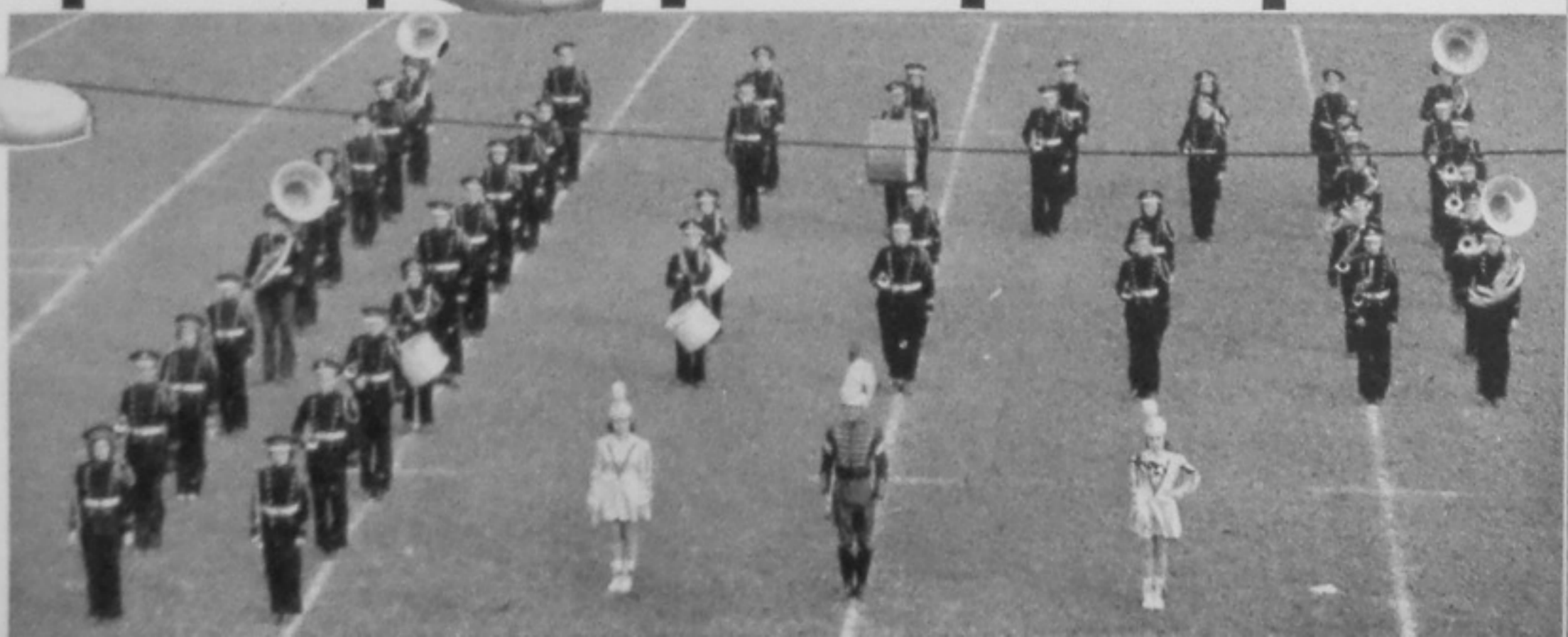

Band

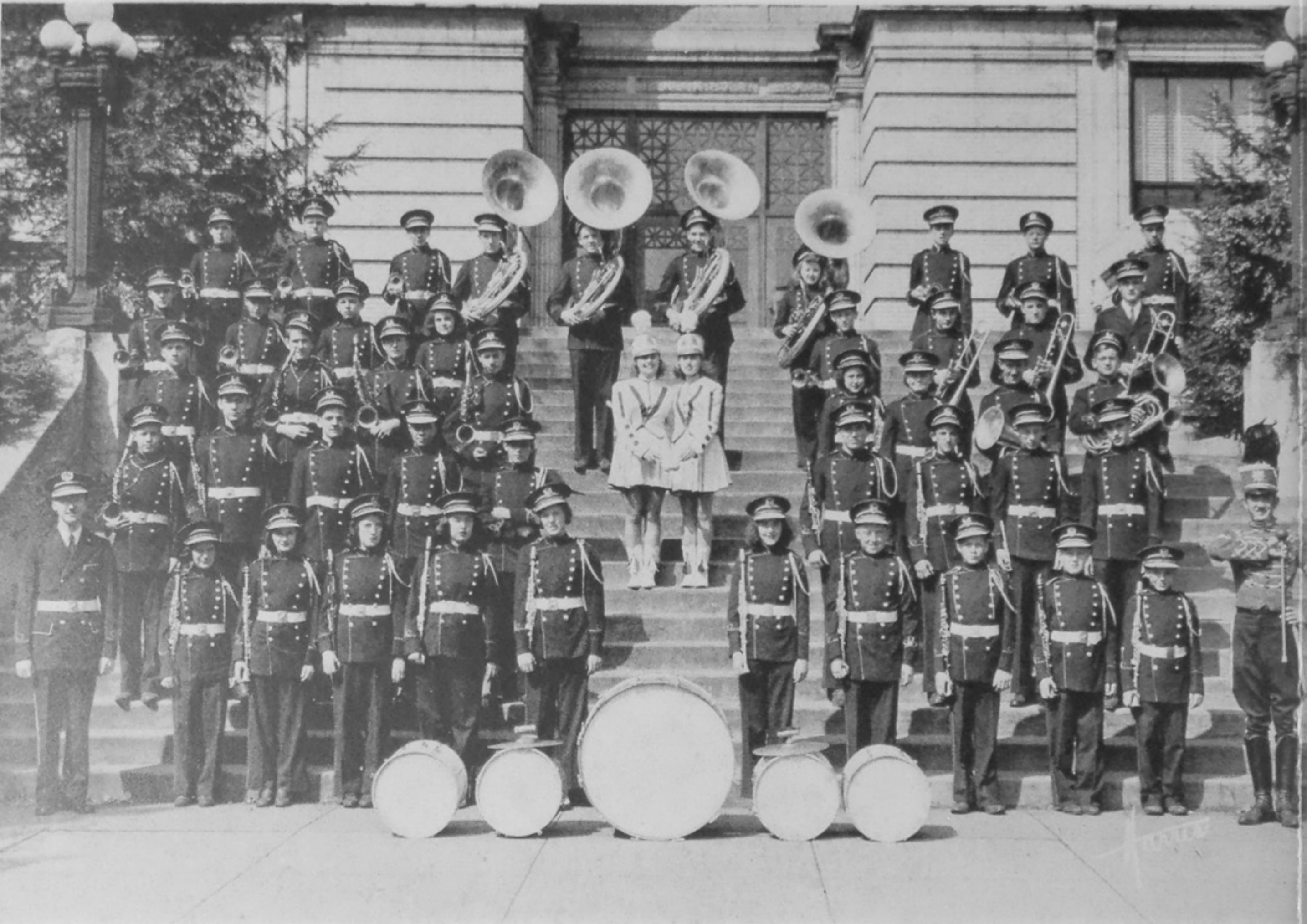

Left to Right—FRONT ROW—Mr. Blankenship, D. Carr, M. Marcum, D. Craycraft, D. Little, O. Bradford, J. Hobbs, C. Grohman.

SECOND ROW—J. Estep, H. Harcha, J. Spriggs, C. Harwood, J. Hancock, R. Webb, R. Ramsey, R. Frazier, B. Goodman.

THIRD ROW—J. Gall, D. Staten, M. Warner, H. Armsey, B. Donathon, B. Harwood, J. Haggerman, R. Turrell.

FOURTH ROW—G. Jones, B. VanMeter, H. Corriell, B. Doherty, B. Coleman, H. Fields, B. Powell, W. Hartz.

FIFTH ROW—J. Marsh, B. Wagner, S. Combs, P. Bierley, H. Kidd, B. Curtis, D. Gillum, D. Brannock, J. Murphy, C. Petee.

MAJORETTES—J. Wilder, B. Gable.

NAMES NOT IN PICTURE—M. Tuttle, M. Winters, A. Spencer, D. Baker, M. Revare, M. Bassler, Z. Edwards.

Always adding to the spirit of the school sports is the P. H. S. band, formerly directed by Mr. Joe Blankenship, now in the Army Air Corps. The vacancy created by his enlistment has been filled by Mrs. Tulsa Bassler Fish. Both leaders have constantly worked to bring musical enjoyment to the school activities. The main events for the band members were playing at the school games and the annual concert. As a reward for their efforts they were given a banquet and party.

BRASS SEXTET

Left to Right—

B. Wagner
J. Marsh
B. Harwood
P. Bierley
B. Powell
J. Haggerman



Orchestra

Another important instrumental group in the high school is the orchestra. During the year these students have the responsibility of providing music between acts at the school plays, at banquets, and at the Portsmouth naturalization ceremony. Mrs. Tulsa Bassler Fish directs the organization since Mr. Blankenship's departure. Both leaders must be given credit for their excellent work.

Members of the orchestra are:

FRONT ROW—R. Van Meter, S. McQuain, Z. Edwards, E. McGlone, R. Eastwood, B. Brandel.

SECOND ROW—D. Livingston, B. Frazier, B. Wagner, J. Call, R. Webb, D. Craycraft, B. Stump.

THIRD ROW—H. Rigley, D. Gillum, S. Combs, J. Marsh.

NOT LISTED IN PICTURE—C. Harwood, J. Hancock, M. Revare.





Choir

CHOIR AND GLEE CLUBS GIVE STUDENTS RICH MUSICAL EXPERIENCES

Under the capable and talented leadership of Miss Elizabeth Moore, the vocal music department reached new heights of achievement. The high school was especially proud of the new choir vestments, which enriched the beauty of musical performances. The most outstanding program of the entire year was the Christmas Assembly.

Junior Glee Club





Senior Glee Club

Serving on various programs for schools, churches, and clubs of the city, the Glee Clubs have taken an active part in community activities. They have also been responsible for many of our fine assembly programs. Aside from preparation for their many activities, the clubs also learn the technicalities of proper singing and gain an appreciation of good music by the study of great composers.

Boys' Glee Club





The 1944 High School Operetta

Directed by—MISS ELIZABETH MOORE

DRINKWATER SANITARIUM

DRAMA, COMEDY, MUSIC







First Row: left to right are: B. Brandel, A. Douglas, R. Earrett, C. Fisher, B. Tanner, D. Ferguson, C. Rooney, T. Luckey, P. Harris.

Second Row: G. Ellis, D. Gibson, B. McConnell, A. Bemre, N. Matthews, M. Tubbs, M. Golden, P. Lisath, P. Ferguson.

Sweet Voices - Colored Girls' Glee Club

The Colored Girls' Glee Club had an active and diverse year. The group presented special programs for Washington School Parent-Teacher Association, a Girl's League assembly, Pleasant Green Baptist Church, and the 14th Street Community Center Music Festival. The girls sang both classical music and spirituals. They also included in their activities the collection of tax stamps to provide funds for new music and choir robes. Miss Elizabeth Moore directed the club. Anita Douglas was her assistant and Barbara Brandel, accompanist.

Civic Music Committee

The Civic Music committee turned in the highest sales record this year ever attained in P. H. S. Purpose of the committee is to promote Civic Music among high school students. Those serving on the committee were, left to right seated, Roger Turrel, Roger Vogel, Bruce Buckley, co-captain. Standing, Bill Wagner, Janet Anne Wilder, Janet Kestle, co-captain, Jane Lloyd, Miss Elizabeth Moore, Judy Snook, Christine Dever, and Laverne Knose.

JANET KESTLE



Dramatics

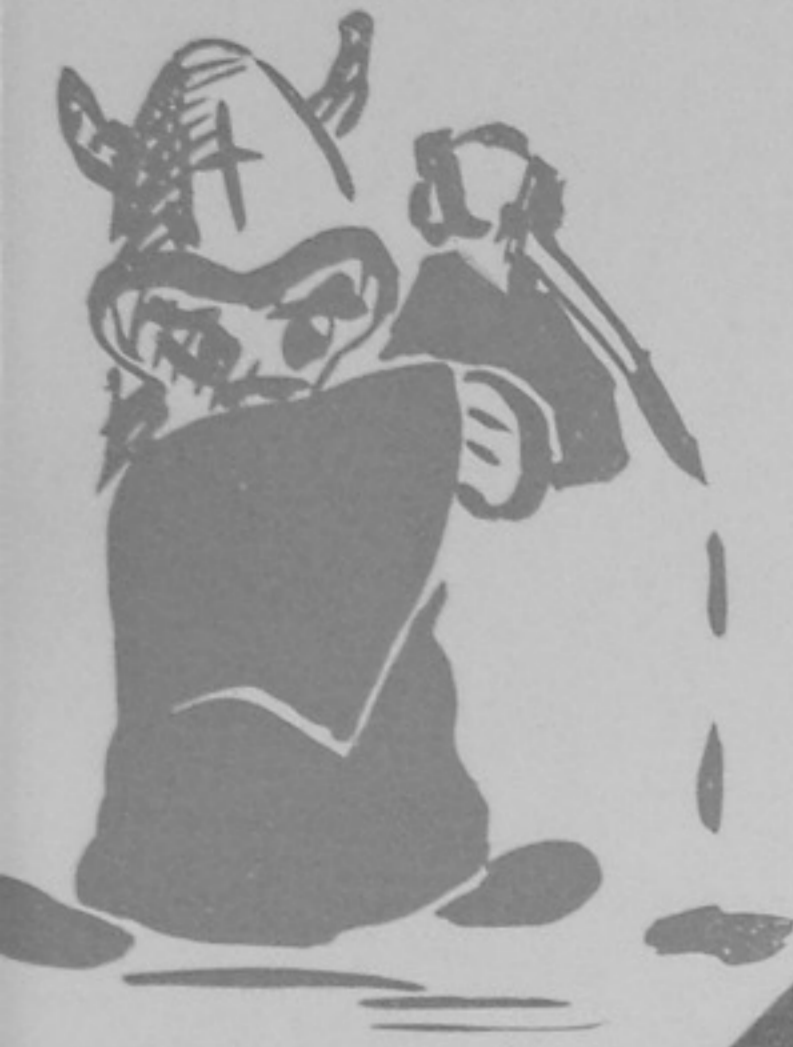

Junior Class Play

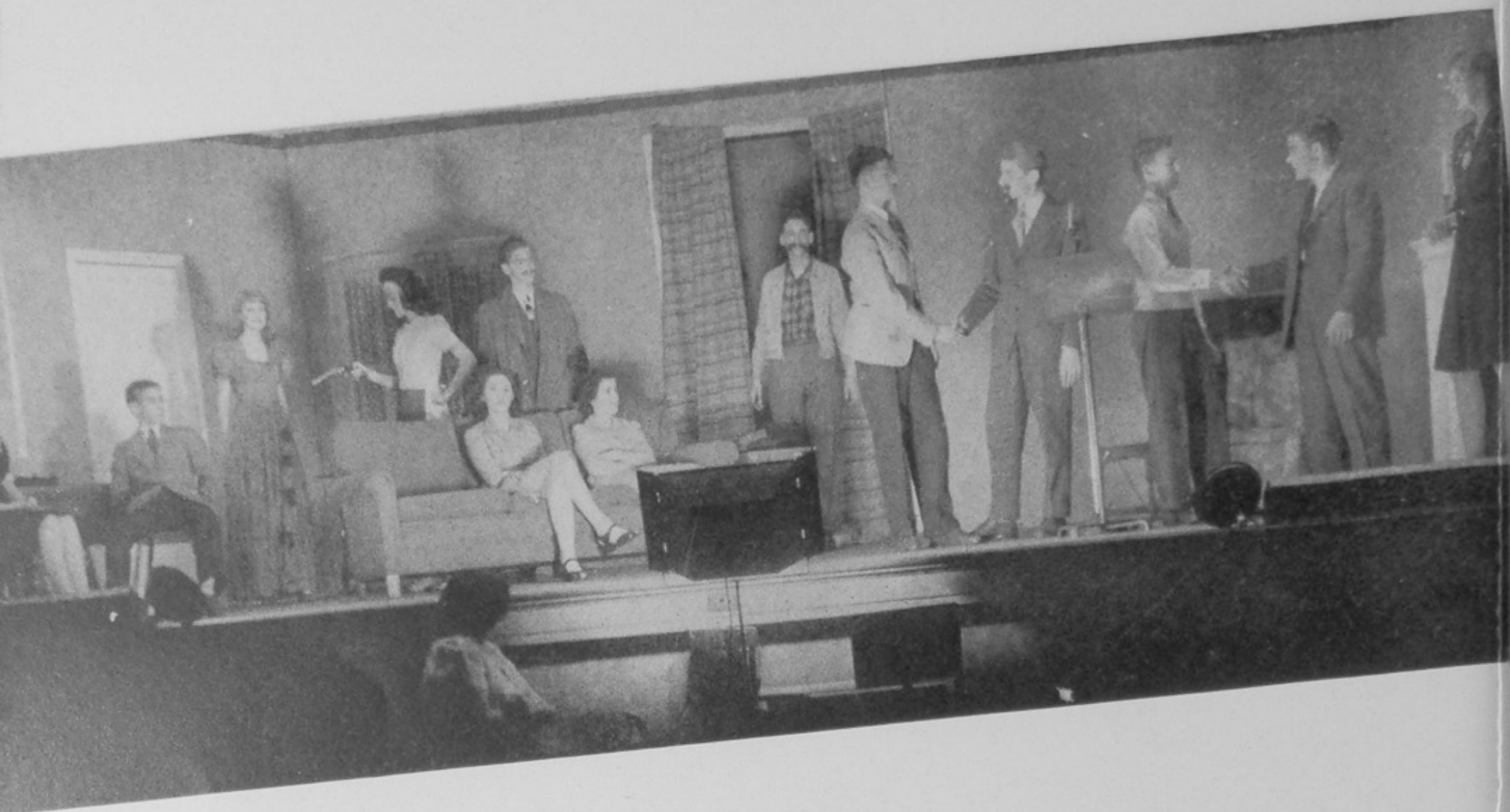

"Suspense", the junior play for this year, was aptly titled, for it furnished an evening of just that to a large and appreciative audience. The plot involved a radio mystery carried into real life. The far reaching consequences were both hilarious and exciting.

The play was directed by omnipresent and tireless Bert Leach.

THE CAST

Stan McBride, a radio actor, age 23	Bruce Buckley
Mrs. McBride, his mother, 45	Joan Sutherland
Roy Bishop, another radio actor, 21	Roger Turrell
Betty Archer, a radio reporter, 20	Marthalee Smith
Stuart Brownlee, a radio sponsor, 45	Charles Smith
Pauline, a maid, 19 (comedy)	Rosanne Thornton
Mr. Putnam, a Sherlock Holmes fan, 60	Raymond Buckley
George Spencer, a mysterious character, 30	Marvin Whiteside
Madeline Revelle, his companion, 22	Jacquelin Staker
Whitey Wilson, another mysterious character, 23	Dick Riehl
Barbara Fields, a nurse, 21	Mary Louise Doherty
Mrs. Slater, a widow, 50	Mary Bazler
Slim Lynch, a deputy sheriff, 25	Sam Strindberg

Prompters

Norma Henson
Janet Hoskins

The action takes place in the comfortable living room of the McBride home in the country just outside of New York City, during the afternoon and evening of late autumn.

Stage Crew

Bill Pixley
David Kendall
Henry Lewis
Tom Orth
Warren Hartz
Jack Gall
Horace Small

Property Crew

Nancy Johnson
Mary Anne Babcock
Shirley Anne Lewis
Jeanne Dougherty
Ruth Shaffer
Ramona Newman

Make-Up

Miss Anna Blazer
Miss Margaret Anderson
Imogene Leightenheimer
Nancy Johnson
Mary Anne Babcock
Shirley Anne Lewis

Ushers

Betty Justice
Charlotte Bachtrup
Mary Anne Darragh
Jane Murfin
Lois Webb
Betty Anderson
Fay Callihan
Betty Clark
Patty Dunn

Suspense

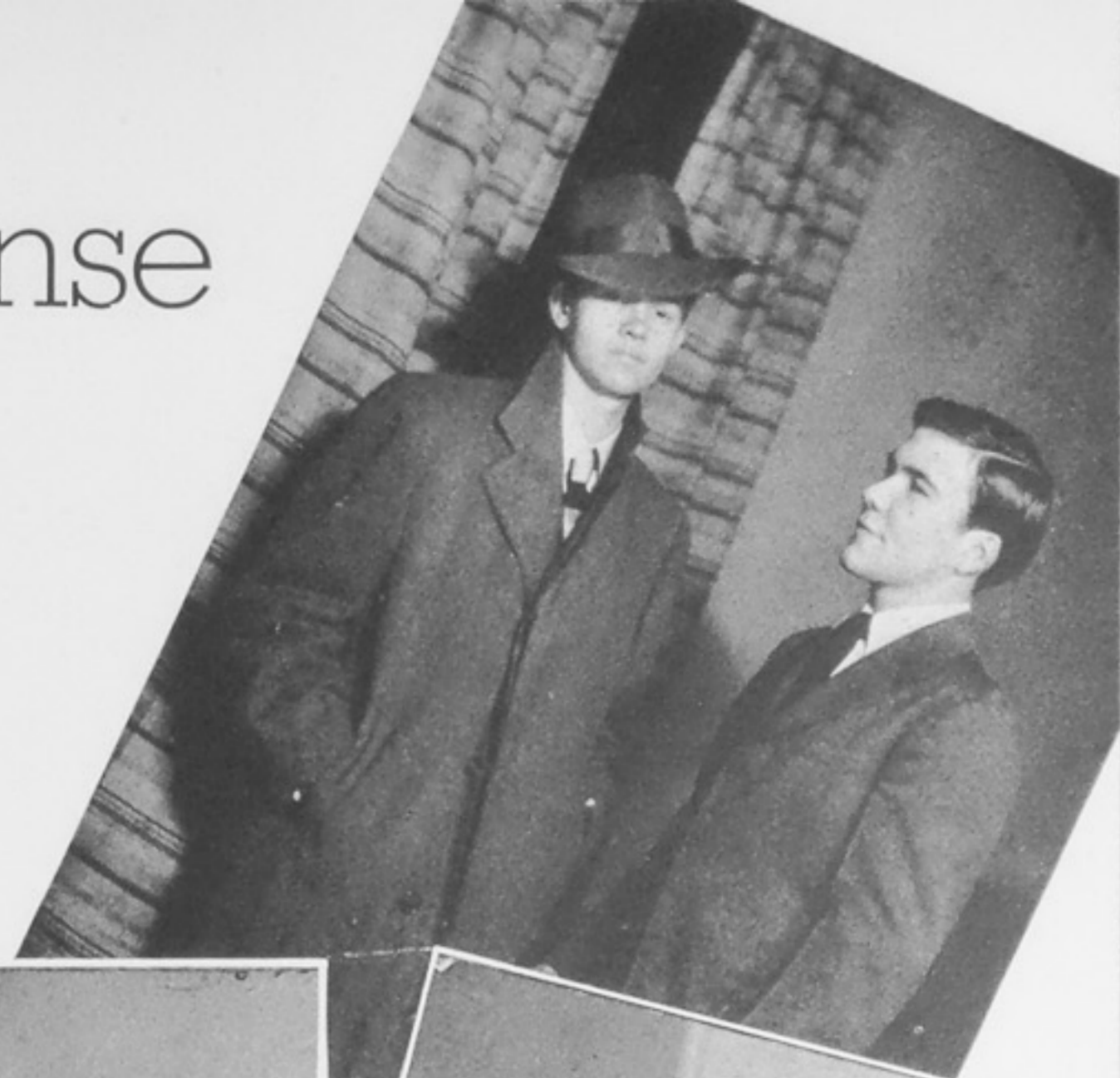

Quilting Party



Burlesque with all its broad and boisterous humor shook the halls of Portsmouth High school as Bert Leach led his slightly mad, but highly entertaining all-boy cast through "Aunt Dinah's Quilting Party", a play written, cast, produced, directed, costumed, etc., all by Bert Leach.

Pirates, old maids, jitterbugs engaged in one maelstrom of clever dialogue and unpredictable turns in plot that enlivened the play. Feminine costumes on very masculine figures enhanced the broad humor.

Proceeds from the play helped finance the Junior-Senior Prom.

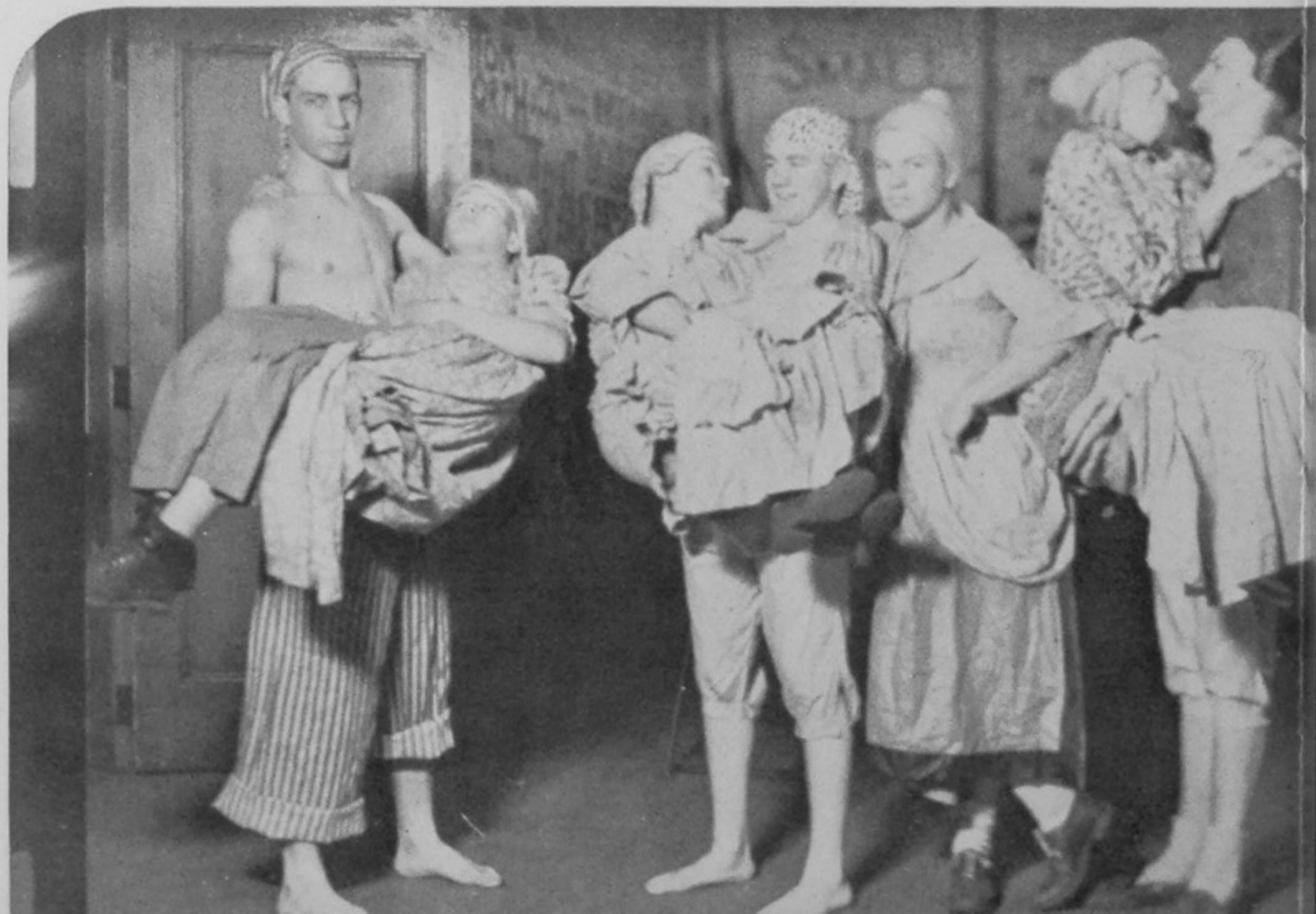

Midnight



The senior class play for this year was "Midnight" A comedy-mystery, it combined the better points of each and provided a very enjoyable evening's entertainment. In this tale of wild New Year's Eve in a venerable old mansion events move fast and furiously to a gripping climax.

A well-chosen cast under the expert direction of Bert Leach turned in a polished performance. Ronnie Rector, portraying a colored valet, played his role to the fullest and almost "stole" the show. Angeline Harris and Barbara Webb also added clever interpretations to the performance.

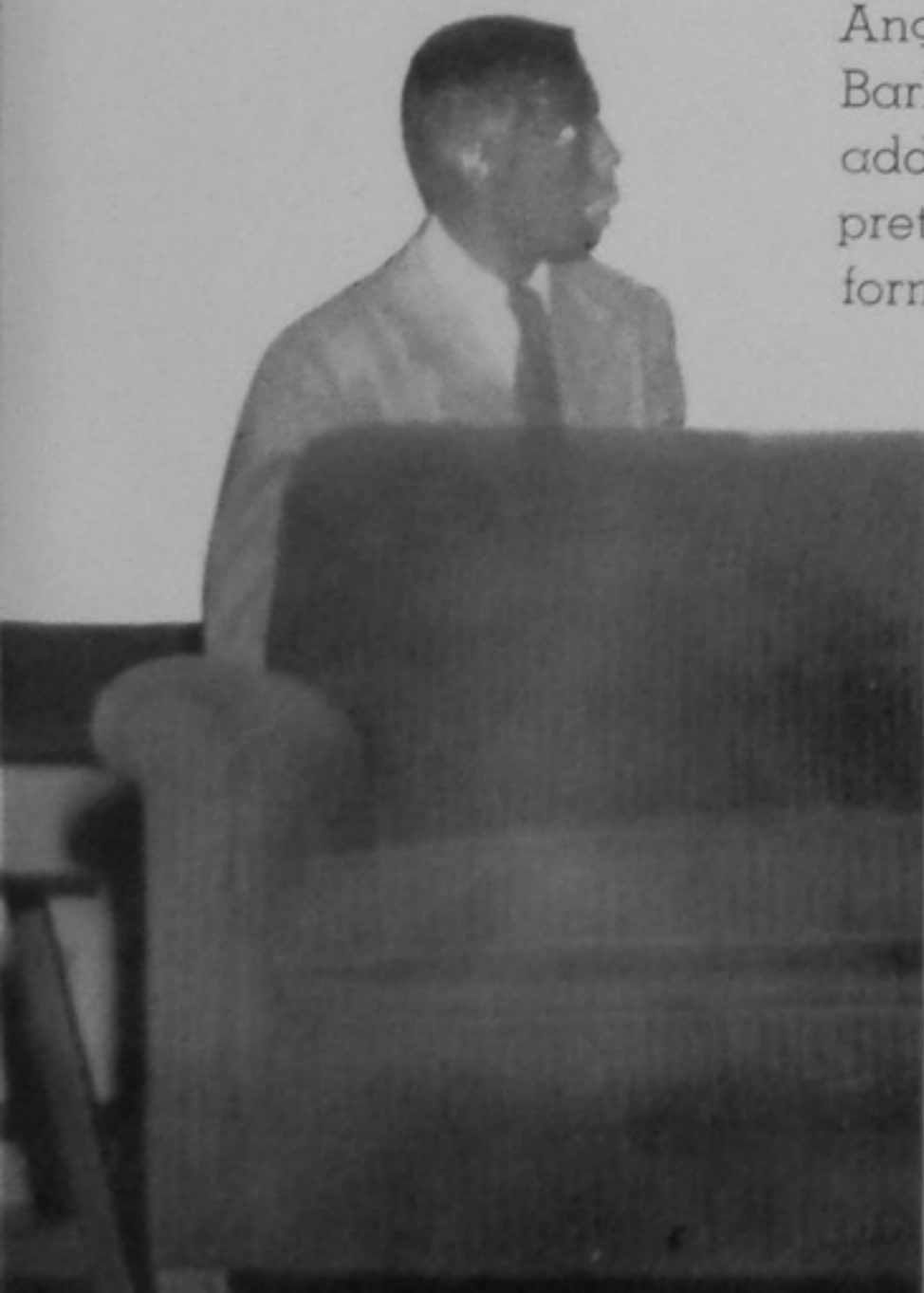

Pre - Flight



Future Pilots For Uncle Sam

Mr. Adams, instructor of Pre-Flight training for boys and girls interested in aviation, demonstrates a flight theory in the above picture. Many of these students spend much of their spare time around the Raven Rock Airport. The coming air age demands preparation of youth today. Farsightedness now will build tomorrow's freedom of the skyways.



The army lieutenant in the picture is presenting some information of interest to boys eager to win their wings in the Army Air Corps.

Biology



Laboratory Exercise In Biology

Biology is the science of life. It deals with organisms including the origin, development, structure, functions, and distribution of plants and animals. Students of biology gain a better understanding of the vital factors of life, the wonderful and miraculous part played by each organism, and a greater appreciation of nature.

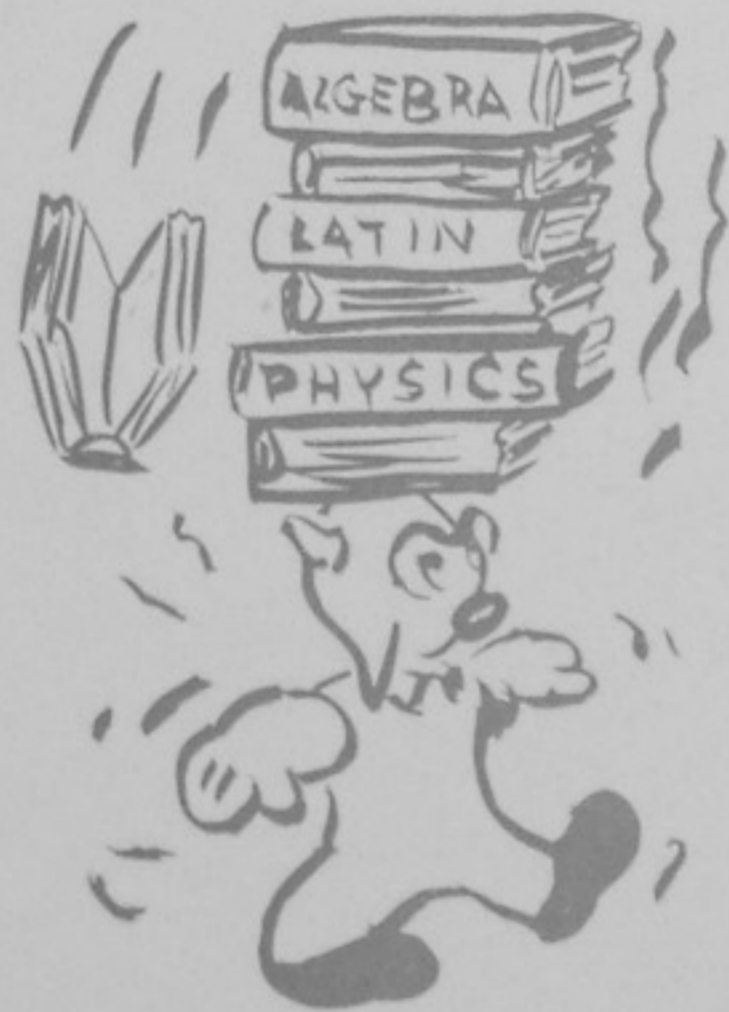

Domestic Science



MAKE IT YOURSELF — AND SAVE FOR VICTORY!



Thanks to "clothes-construction" classes, high school girls are developing a professional hand with their sewing. These students are learning what clothes and good grooming mean in terms of personality. Miss Kugelman, instructor, is supervising the length of a hemline in the above picture.

Domestic Science



WORTH WAITING FOR — A GIRL THAT CAN COOK!

Girls are taught in the domestic science laboratory how to prepare successful meals. This is a real challenge to the wartime homemaker. Today meals must measure up on four scores: Are they budget-right; are they ration-wise; are they healthful; and last, are they attractive?



Homemaking skills developed now will serve as an excellent basis for housekeeping responsibilities in marriage.

Chemistry



Chemistry, An Exacting Science

Happy is the man who can learn the causes of things; and it is true that one of the greatest gifts of the Creator to mankind is the divine curiosity which seeks to know always how and why things happen in the universe around us.

Chemistry is the science which, while never satisfied because it can never come to the end of knowledge, unceasingly searches for the secrets of the composition of chemical substance. Many great chemists have toiled at their work with little or no reward except the joy of discovery. Students today are preparing to carry the torch of progress handed to them by those pioneers in the field of chemical research. As a result of the training and inspiration received in the laboratory many individuals have attained outstanding success in the field of chemistry in later life.

Physics



Science Of Matter And Motion

Do magnets ever lose their magnetic power? Is smell a wave in the air? What becomes of the smoke we see? What makes an echo? Why does the kettle sing? Why is it that the sea does not freeze? Why does a fog deaden sounds on the sea? These and many other questions are asked and answered by the students at work in the laboratory.

Physics is a science which studies matter and energy and deals especially with the mechanics of heat, sound, light, and electricity. The building of a better world for better living tomorrow will depend to a great extent upon the developments made in the realm of science by the students receiving training in our class rooms and laboratories today. Many of these students will be inspired to continue their study of science and may in the future discover or produce inventions of practical use in our modern civilization.

News Room



P. H. S. Newsclass completed its second year as a special journalism group of the high school in co-operation with the Portsmouth Times. Norma Henson, Gene Dunn, Raymond Buckley, Paul Mitchell, and Joan Sutherland, last year's apprentices; Albert Linck, Alice Dickson, David Ladd, Pauline Allison, and Vera Scamyhorn, original members of 317; and Patty Dunn, Richard Moore, and Jackie Staker, new members for this school year made up the class.

Writing all the news of the school and covering personalities that have come to Portsmouth in 1943-44 have been the duties of the newsclass.

Making the 12:00 deadline every Tuesday and Friday with correct copy and seeing that everything is "up to par" has taken much school time of Raymond Buckley, editor, and the other members.



Miss Mary Elizabeth Schwartz, "chief editor" of journalism and member of the English department, because of illness was replaced by a substitute before Christmas. Mrs. Charles Baker filled the vacancy and has remained for the last semester, giving her services to news writing as well as to teaching.

Six sophomore apprentices chosen this year will be regular members in September. It has been their duty to study the ways of news writing and to be the "go getters" for stories. Kitty McMillan, Ilene Hawthorne, Colleen Rice, Don Delaney, Frances Quinn, and Bob Lair are next year's reporters.



Hardment, Neal Plays Swamp Co. In Struggle

Alberta Elkins reports on a football game between Hardment and Neal. The article describes the intense struggle on the field, mentioning the physical nature of the players and the tactical decisions made during the match.

For Score; Parks Pass 60 Yards For Other

Alberta Elkins covers a game featuring Parks and other players. The article highlights Parks' performance, particularly his 60-yard pass, and discusses the overall strategy and outcome of the game.

Hard Luck Kids Fare So Badly On Cage Floor After All

Alberta Elkins writes about the 'hard luck kids' who have been struggling on the cage floor. The article explores the reasons behind their poor performance and offers some insights into the challenges they face.

Flamer And Lakeman Tote Ball Long Distances Each Tally 2 Touchdowns Each

Alberta Elkins reports on a game where Flamer and Lakeman both had long-distance touchdowns. The article details the plays that led to these touchdowns and the overall performance of the team.

CAPTAIN GETS TO KISS QUEEN AT GAME CEREMONY

Alberta Elkins covers a game ceremony where the captain kissed the queen. The article describes the festive atmosphere and the significance of the event for the team.

Park's Punt Grid Finale

Alberta Elkins reports on a game where Park's punt was a key play in the finale. The article discusses the tactical importance of the punt and the overall result of the match.

P. H. S. Stages Comeback In Second Half, But Lions Team Proves Too Tough

Alberta Elkins covers a game where P. H. S. staged a comeback in the second half but ultimately lost to a tougher Lions team. The article details the comeback attempt and the reasons for the final outcome.

P. H. S. Keeps Offensive Under Wraps In Hanging Up 10-Touchdown Victory

Alberta Elkins reports on a game where P. H. S. kept their offensive strategy under wraps, leading to a 10-touchdown victory. The article discusses the team's tactical discipline and execution.

Trojans Stay Chillicotheans, Lose To Reserves Lose To

Alberta Elkins covers two games: one where the Trojans stay in Chillicothe and lose to reserves, and another where reserves lose to an opponent. The article discusses the performance of both teams.

YEAGLE INJURED

Alberta Elkins reports on an injury to Yeagle during a game. The article discusses the impact of the injury on the team and the medical attention provided.

GAME STATISTICS

C-K-P.H.S.	
First downs	15 25
Yards gained rushing	51 616
Yards lost rushing	27 32
Passes attempted	1 4
Passes completed	3 2
Yards gained passing	42 48
Passes intercepted by	5 1
Punt average	56 43
Yards returning kicks	180 37
Opp. fumbles recovered	0 3
Yards lost penalties	40 133

Hard Luck Kids

Alberta Elkins continues the story of the 'hard luck kids' who are struggling on the cage floor. The article provides more details about their situation and the challenges they face.

STATISTICS

P.H.S.	
Yards gained	116
Yards lost	27
First downs	15
Penalties	40
Yards lost penalties	133

STATISTICS

WAYNE	
Yards gained	116
Yards lost	27
First downs	15
Penalties	40
Yards lost penalties	133

STATISTICS

WAYNE	
Yards gained	116
Yards lost	27
First downs	15
Penalties	40
Yards lost penalties	133

STATISTICS

WAYNE	
Yards gained	116
Yards lost	27
First downs	15
Penalties	40
Yards lost penalties	133

1943

F
O
O
T
B
A
L
L

H
E
R
O
E
S



Captain—BILL MIDDLETON

DON MONK

GIB LAKEMAN

JOE HEDRICK

LAWRENCE HOWE





Fighting ahead with the traditionally doughty Trojan spirit, although encountering crippling handicaps such as numerous injuries, a coaching staff new to P. H. S., and the inroads of the omnipresent draft boards, Portsmouth High football team came through with a respectable season of six victories, four losses, and one tie. Added to Coach Houston Elder's woes was the fact that the Trojans tangled with teams not before scheduled by P. H. S.

Tow-headed Gib Lakeman sparked the attack against Ceredo-Kenova in the opener, receiving no little assistance from Red Glasgow. In a ridiculously one-sided game, the high-powered Trojan machine steamrolled the hapless Kenova team by the astronomical score of 66-0.

Heartened by their initial success, the Trojans ventured into the lair of the Charleston High Mountain Lions. Although the Troymen gave Charleston some of their tensest moments of the season, our boys were defeated in a heads-up game in which Dave Thomas, Red Glasgow, and Gib Lakeman (yes, here they are again) showed up well, 31-21.

As a forerunner of things to come, our rejuvenated team, determined to subdue the rampant Springfield Wildcats, followed



JIM FOUT

CHARLES NEIKIRK

RED GLASGOW

STEPHEN YEAGLE





EARL PARALEY



HOWARD POLLITT



DAVE THOMAS



DAVE SPRIGGS



Coach Elder, B. I. Middleton, and Coach Shannon discuss last minute plans for victory.





CALVIN FLAMER

ROBERT PARKS

TOM COLLINS

RAY PELFRY

through and eked out one of the season's sweetest victories in a game far from amicable. (Even rivalled the Ironton games!) How the River City rejoiced when Don Monk converted successfully to give a 7-6 margin.

Ironton defeated Portsmouth 26-8. Enough said.

Having sustained numerous injuries in our Ironton game, the Trojans strove valiantly to gain a victory over Huntington East, but the injuries proved too much. The game ended in a scoreless tie with the Trojans threatening from the three yard line.

Charleston Stonewall Jackson Generals, unleashing an overwhelming aerial attack, handily defeated our Trojans 27-7. Matthew Johnson and Calvin Flamer, making their debuts, showed considerable promise.

Displaying a thrilling new brand of teamwork, our Troymen looked their best as they avenged their previous year's defeat at the hands of Mansfield Tigers to the tune of 13-0. Victoria dulcis!





FRIEND BUTT



HARRY CHASTAIN



LAMOINE ELLIOTT



FLOYD THOMPSON

The second team saw plenty of duty as tobacco-chewing Wayne, West Virginia Pioneers sank in defeat 39-0.

Jubilant and blood-thirsty, Portsmouth fans celebrated the Ironton Tigers' arrival in Portsmouth by turning out in the season's largest crowd, and they were not disappointed. P. H. S. got the victory 26-14. Jim Fout took the spotlight with brilliant linebacking and effective blocking.

J. C. Kennard, quasi-superman from Ashland, crushed us 22-7. Ten other men on the Ashland team also played. This game was a fitting climax, being the most colorful of the season and evincing from both sides an admirable spirit of enthusiasm of good sportsmanship.





Gridiron veterans of Portsmouth High School, Trojan Booster Club members, school officials, coaches, and guests thronged the annual post-season football banquet. The Trojans got "inside stuff" from a professional master of the trade, Clark Shaughnessy of the famed Pittsburgh Panthers.

Attorney Bill Strickling, toastmaster, maintained a high spirit of camaraderie, Coach Shaughnessy gave his comment on professional ball, and Barbour Counts, President of the Boosters Club, reviewed the season.

They also serve who merely do the dirty work. Well, even if the phrase sounds odd, it nevertheless is true. Charles Campbell, Lawrence Daniels (both kneeling) Herman Rigley, and Thurman Harrison (standing) kept Trojan equipment in tip-top condition. These managers have often been called "unsung heroes". Considering the hard work they have done, we think the title applies to these boys, too.



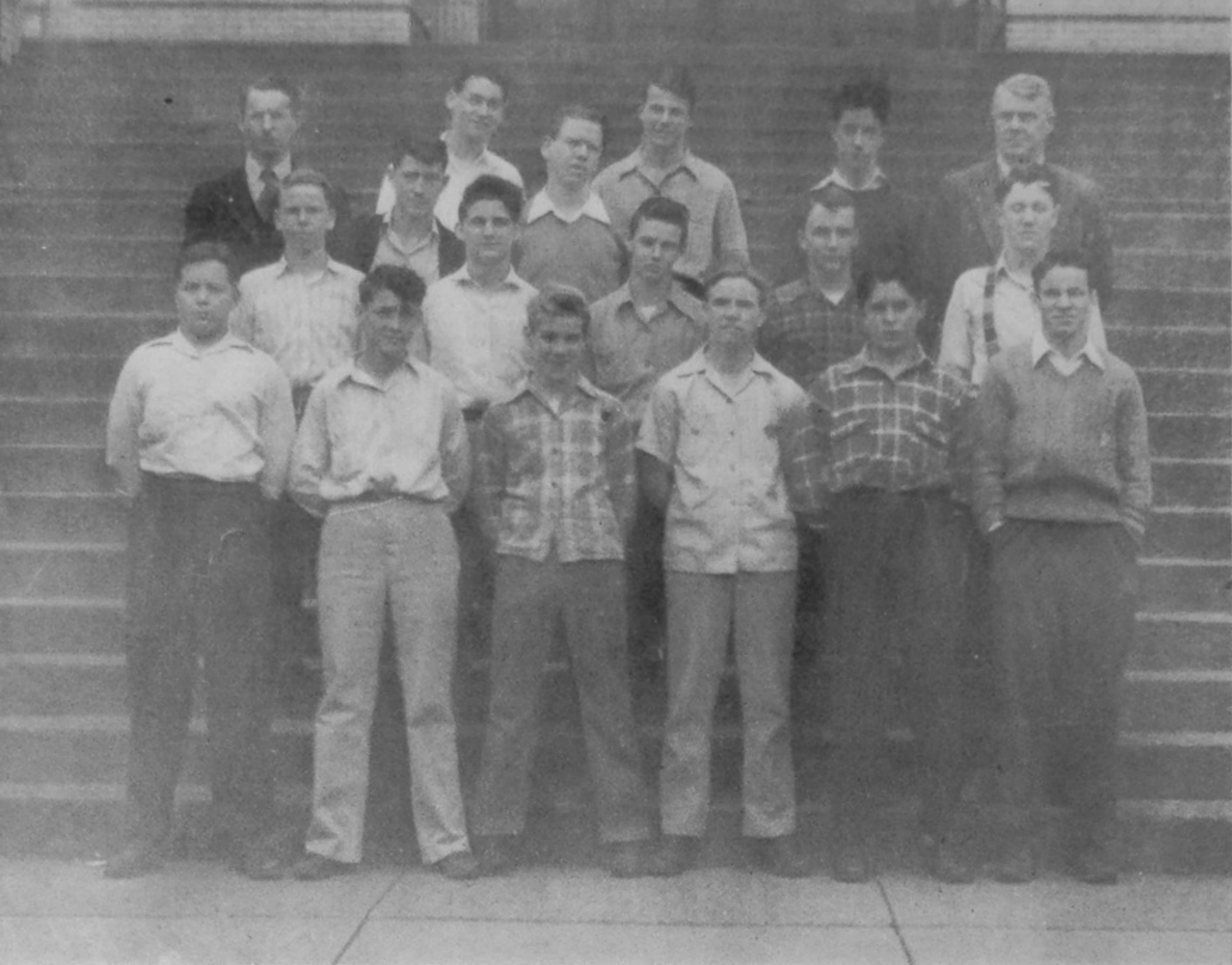

First Row: Jack Chabot, Raymond Rigsby, Gordon Salyers, Walter Green, Lowell Reeg, Clyde Huffman.

Second Row: Junior Hill, Eill Sullens, Clarence Kline, Johnny Rapp, John Cunningham.

Third Row: Bill Edwards, Charles Horton.

Fourth Row: Coach Lorentz, Jim Veach, Jim Molster, Buck Ward, Coach Multer.

FRESHMAN FOOTBALL

Slugging through a season against Jackson, Sciotoville, and Central Catholic elevens, the Portsmouth High School freshman gridiron team fared well. Under the mentorship of line coach Chuck Lorentz and backfield coach Fred Multer, they mastered the intricate workings of effective plays, worked on passing, blocking, punting—in fact, everything from razzle-dazzle to the bone-crusher style of line bucking.

The frosh wound up their season by deflating the All Stars, a team composed of the cream of the grade school teams. Besides this, they provided reserve strength for the Reserve team in their game against Central Catholic. Although all the boys showed definite improvement, Green, Rapp, Molster, and Kline were particularly promising.

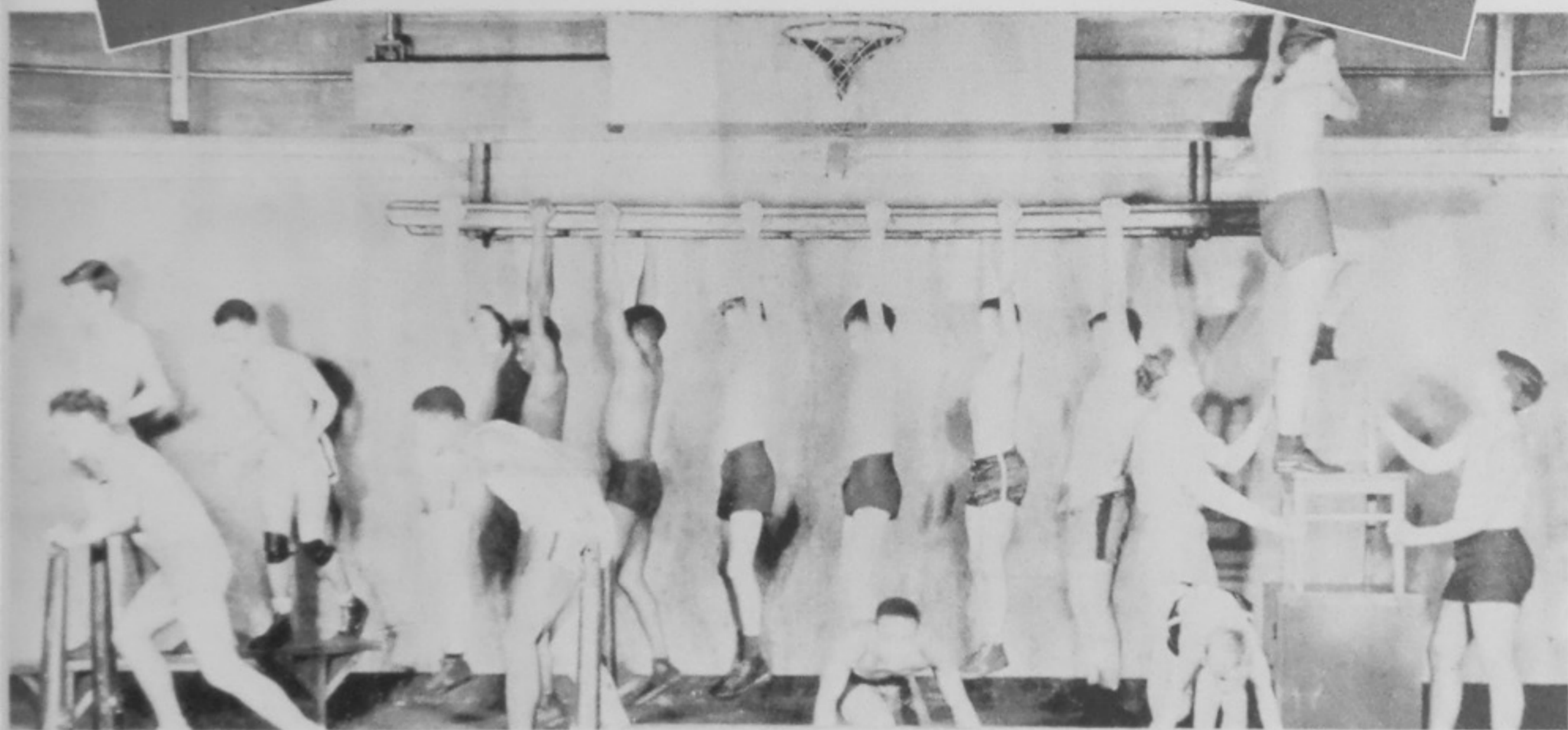

Basketball Heroes

1943 - '44



Following an honored tradition of losing the first basketball game each year to Columbus South, the Trojan quintet dropped the opener 31-20. The Trojans obviously were suffering from having square pegs in round holes; and Coach Elder, coaching basketball for the first time, strove desperately to correct this faulty placement.

DON MONK

BILL NEWMAN

GIB LAKEMAN

RAY EISNAUGLE





JOE HEDRICK



J. R. JONES



BILL McKINNEY

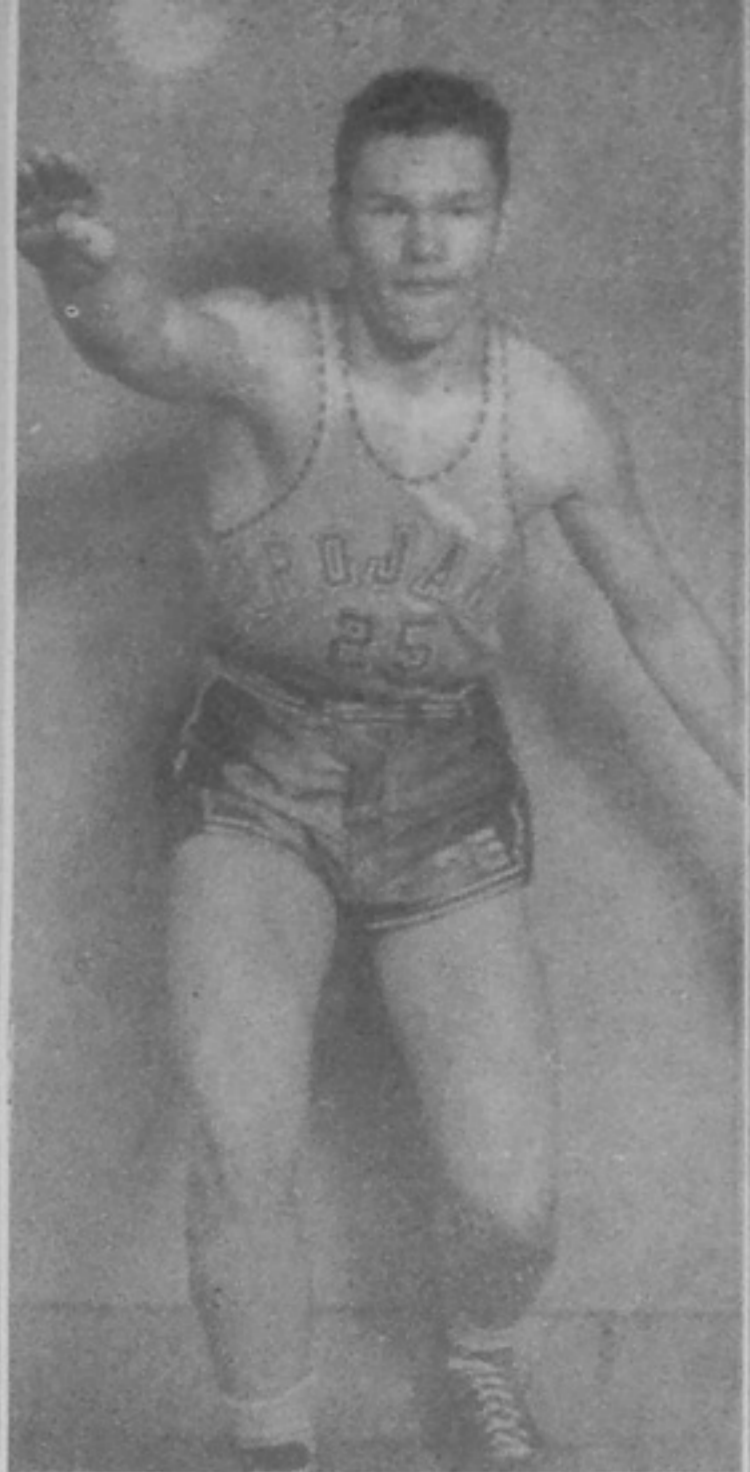

RAY PELFRY

Somewhat more accurate in their second game, P. H. S. upset the highly touted Greenfield McClain Tigers 33-32. Imagine J. R. Jones' surprise when from mid-floor he heaved a ball, and it passed through to win the game in the last twenty seconds of play! In the return game the Trojans, then sizzling in their end-of-the-season heat, fared somewhat better, winning 41-28.

The Trojans swung out on a road trip including Hamilton, Middletown, and Huntington East. At Hamilton Coach Elder's boys, although off to a rousing start, soon relented in their attack, and the game received the following appraisal from the coach: "Lousy!" Hopping over to Middletown, the boys were again humbled by the Middies 32-25. Not satisfied, the Middies, later to become Ohio State champions, invaded Portsmouth to crush the Troymen again 44-38. However, Trojan playing in the latter game was much improved. Completing a dismal weekend, the Trojans dropped the final game in this road trip in a heartbreaker 29-27.

Surprises were no novelty in the season. Undoubtedly the most pleasant surprise of the season was a 34-21 victory over the desperately clawing Ironton Tigers. This win was not an accident. Portsmouth trounced her traditional rivals later in the season by an even more comfortable margin.



In a story-book ending Portsmouth edged Ashland's Tomcats 35-32. At this game Don Monk served Uncle Sam by selling \$10,000 worth of war bonds. Each player was sponsored by a fan who pledged to buy \$500 in bonds for each point his man made. Monk's eighteen points plus another purchase of a \$1,000 credited to him boosted the man with whiskers considerably. Ashland, gunning for Monk, in the return game, downed our Trojans 45-35.

Springfield, smarting under the football defeat of the Fall at the hands of the Trojans, walloped them 41-31. A repeat performance saw Springfield defeat us again 43-39.

CHARLES BURNS

DICK HOPKINS

JIM CASSIDY

BOB SNYDER

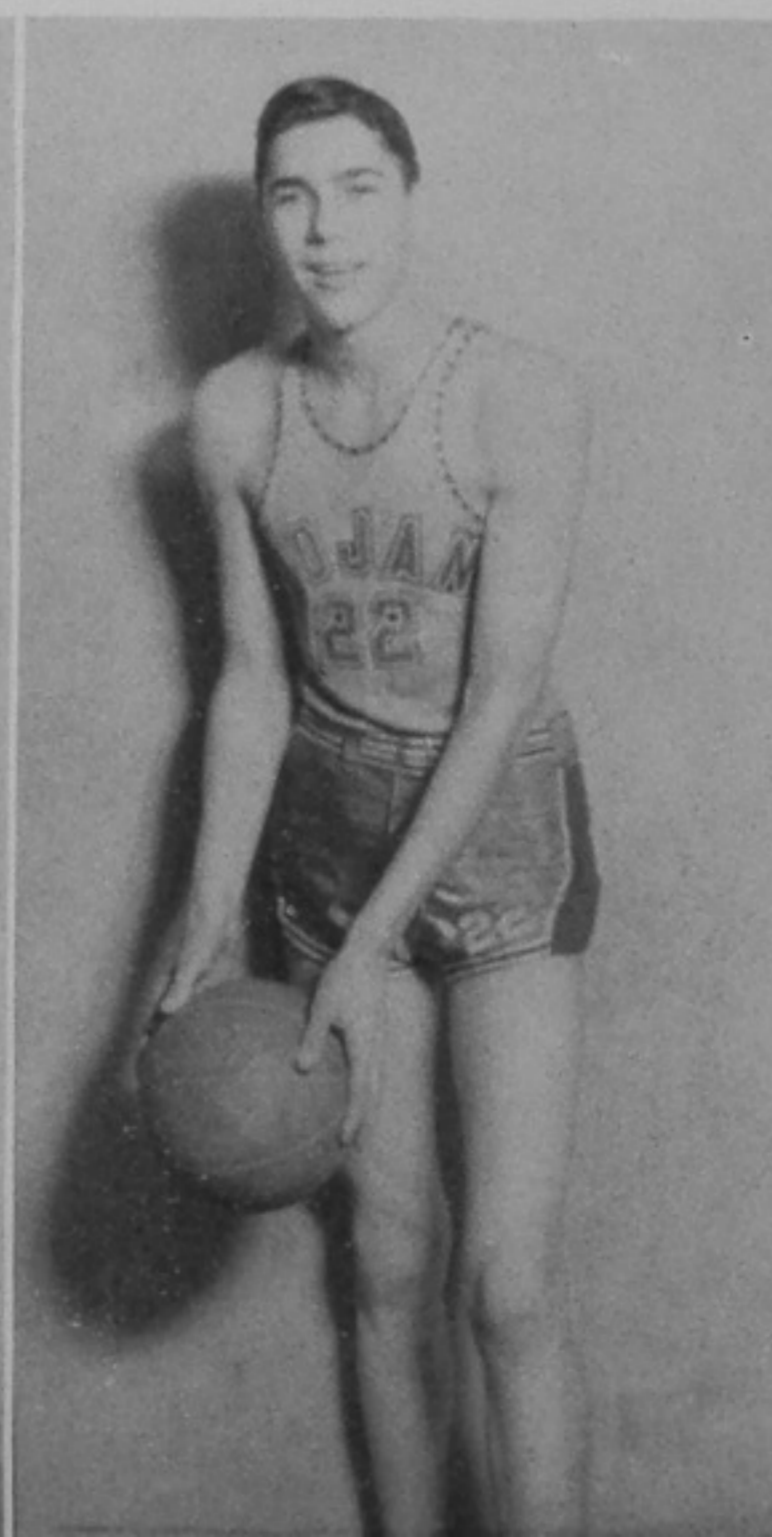
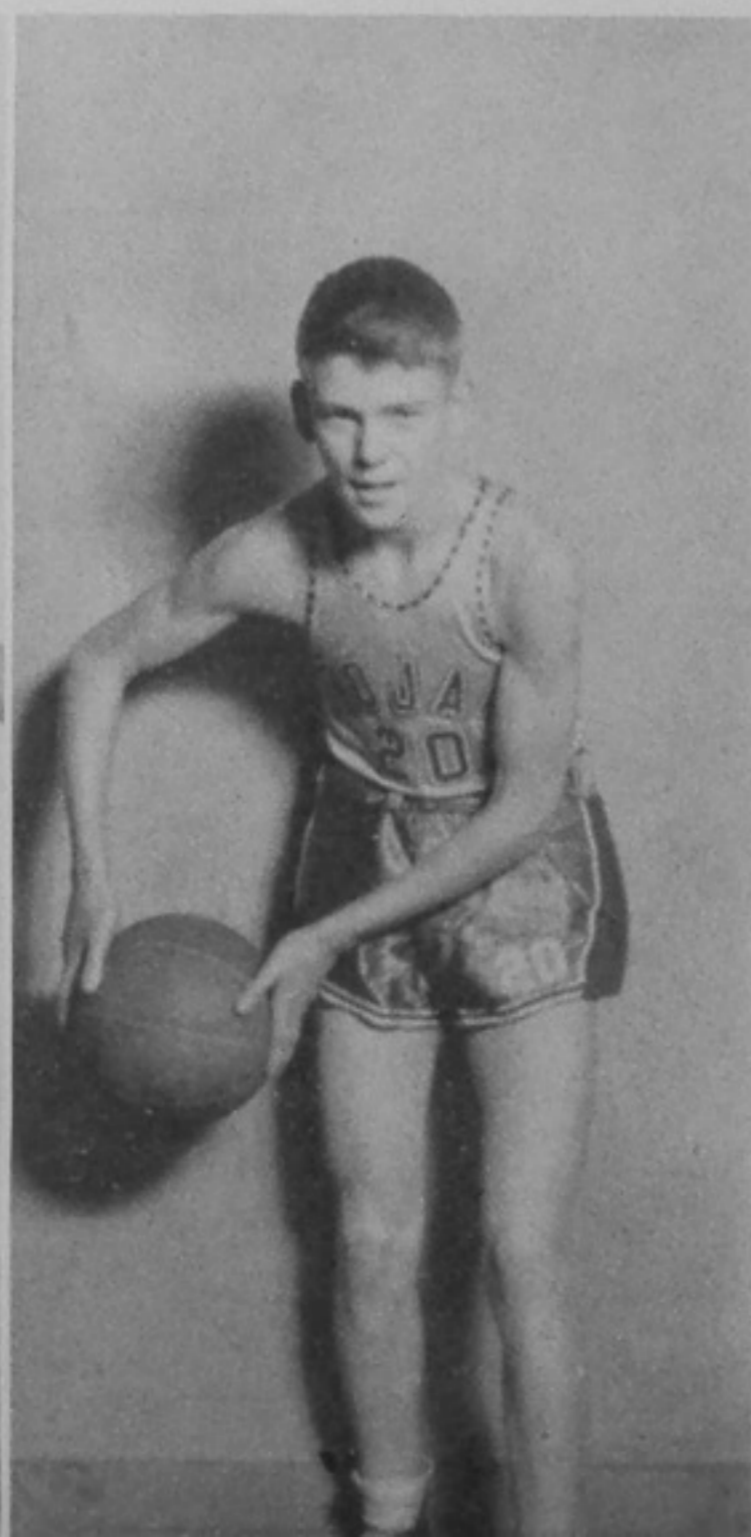

The Chillicothe Red Devils, offered but little opposition, devoid of a single letter man. The scores for these easy Portsmouth victories were 36-22 (here) and 34-20 (there).

Huntington Central Pony Express, rolling smoothly along, lost a spoke rather ignominiously by dropping a 31-28 game. Bill Newman amazed everybody with uncanny shots from beyond the center line.

Dayton Roosevelt Teddies, somewhat overconfident, were defeated handily by our boys. Score: 49-35. Monk again was high score man with 15 points.

Portsmouth High, still under the impetus of the season's latter successes, breezed through the district tournament split between Athens and Portsmouth by defeating New Boston and Jackson. Trouping to Athens, the Trojans met a blank wall (meaning Lancaster). Rebounding from their defeat, Portsmouth beat Sciotoville in the consolation game.

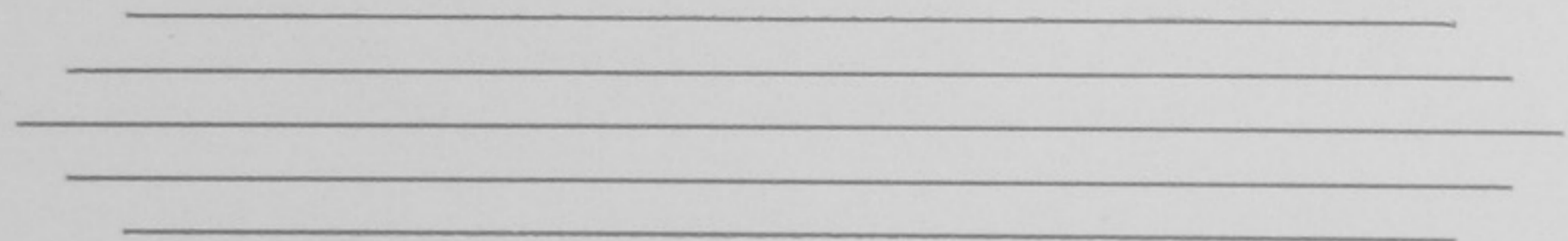

Student Managers

ART TAYLOR

SAM JOHNSON

GEORGE ASHLEY

MYRON WILLIAMS



First Row:

David Smith
George Roberts

Second Row:

Harlan Taylor
Harry Chastain
Coach Lorentz
Frank Dinsmore
Walter Staten

Third Row:

Jack Hughes
Charles Litteral
Don Barney
Harold Tanner
Bob Locher

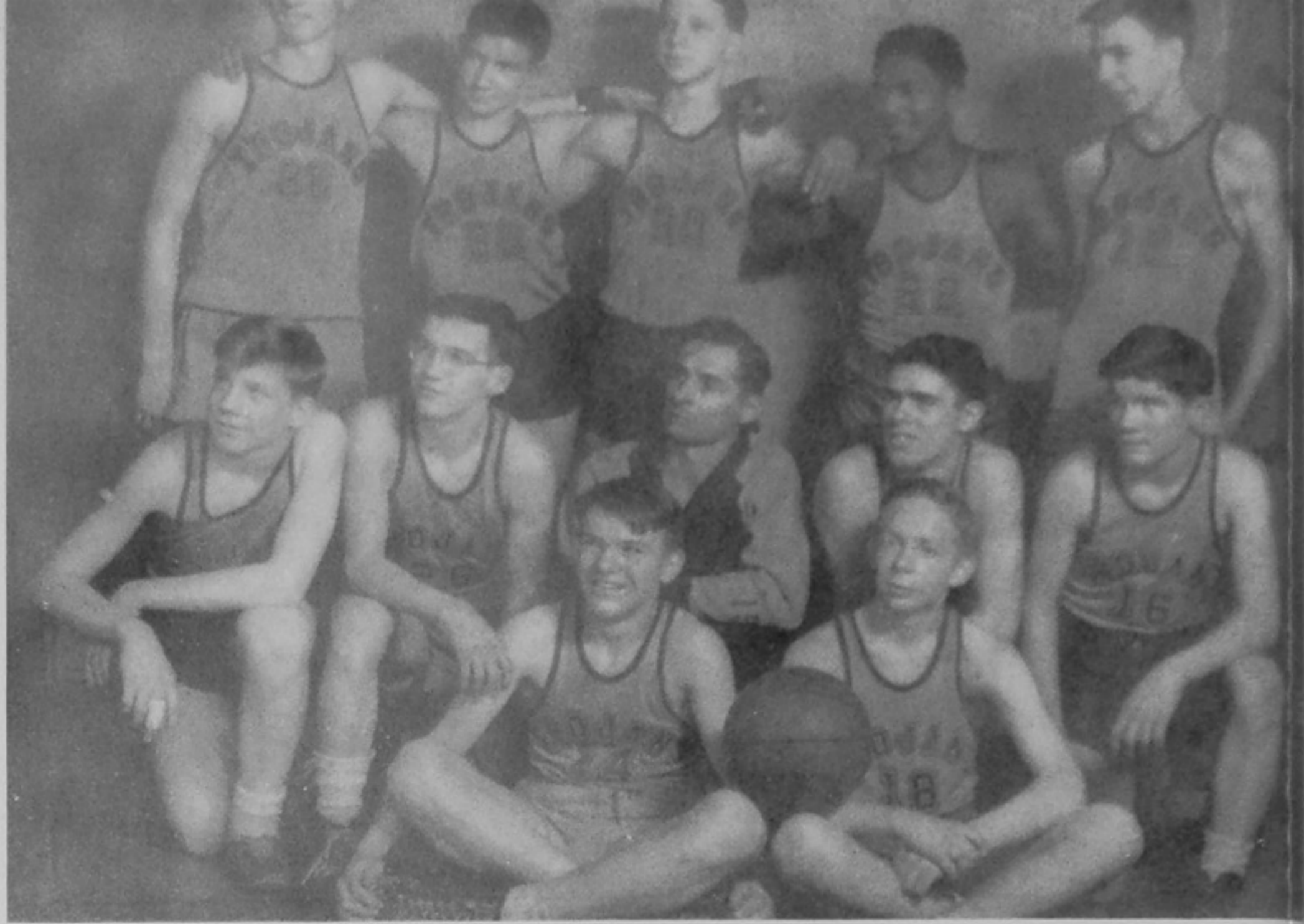

Reserve Basketball

Reserve games which precede the Trojan varsity games are sometimes slighted, sometimes regarded as mere fillers before the more important main event. But the astute sports enthusiast scrutinizes these games carefully, for they are an accurate forecast of what kind of team is in store for the next year.

Such Trojan followers were not disappointed this year: The Trojan Reserves played such teams as the Jackson Reserves, P H. S. Freshmen, McKell Varsity, South Portsmouth Varsity, and Rarden Varsity with a more than respectable record.

Harry Chastain, Gene Meyers, Frank Dinsmore, and Jack Hughes were among the stars who sparked this group of Troymen. Holding ever before them the glamorous vision of a berth on the varsity, these boys improved their game considerably, especially in defensive play. Zone defense proved the more often used strategy, but man-to-man was far from unknown.

By the end of the season the goal of a fast-breaking team had been achieved. Coach Chuck Lorentz was ready to see some of his proteges assume their hard-earned varsity positions.





First Row: Ralph Chapman, Delbert Lair, Richard Ennis, Alton Cornwell, David Baker, Lowell Reeg.

Second Row: Walter Green, George Chucalles, Tom Barney, Howard Cooper, William Turner.

Third Row: John Cunningham, James Askins, Jim Molster, Bill Molster, Ball Edwards, Jack Lang.

Freshman Basketball

A harbinger of mighty Trojan teams to come, the Freshman basketball squad, coached by Fred Multer, served the first year of their athletic apprenticeship at Portsmouth High by turning in a highly satisfactory season. They sent down to defeat such teams as South Portsmouth Reserves, an overconfident Central Catholic Reserve team, and a scrappy Sciotoville Reserve team. The frosh themselves bowed to our own Reserves, Clay Township Reserves, and the Green Township Reserves.

Working hard, smoothing out flaws, strengthening weak points, and developing even further favorable strongpoints, these first-year men by the end of the season shower marked improvement. Their efforts were not fruitless: soon close coordination, lightning-like passing, and an iron-clad defense evinced their fighting spirit. Defensive play—they were drilled thoroughly on both zone and man-to-man defense—showed particular promise.

Fred Kees, Jack Lang, and Dick Ennis displayed unusually keen sharpshooting ability by dumping numerous long range shots that at times dumbfounded their opponents.

Two years experience should see these boys occupying key positions on the Trojan varsity.

CHEER



DOTTIE WATKINS



MONIE NEWMAN



SHIRLEY LEWIS



BZY HARRIS



JEANNE DOUGHERTY



PATTY DUNN

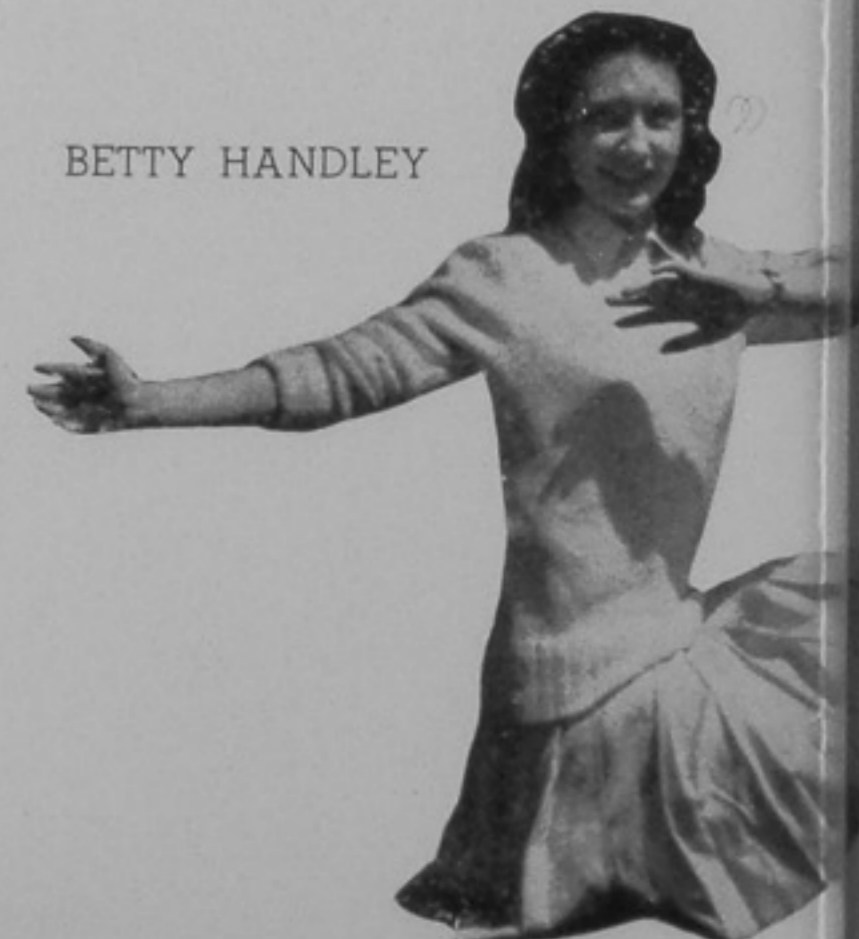

BETTY HANDLEY

LEADERS



BUDDY RATCLIFFE



BETTY O'NEIL



MARY ANN BABCOCK



JACKIE DANIELS

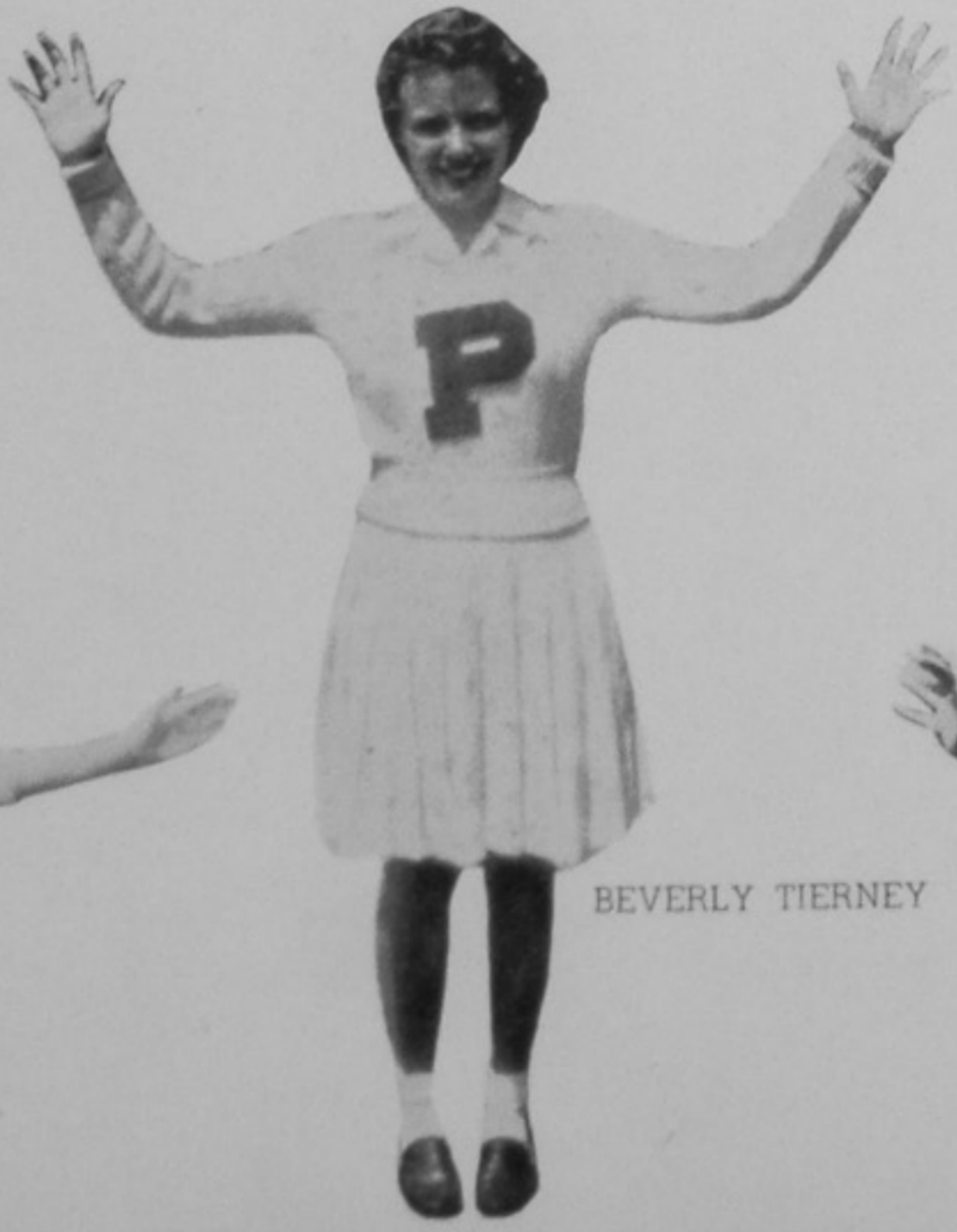

BEVERLY TIERNEY



BOB LIVINGSTON



Home Room League

The competition between the homerooms in volleyball, ping-pong, paddle tennis, and basketball took an exciting trend this year. An all-boys team from 105 not only captured the volleyball championship from 317, but also won the basketball tournament from 205. Charlotte Bachtrup and Titus Eba from 112 and 102 were the ping-pong winners, while Betty Ann Kah and Richard Glasgow, both from 101, were the paddle tennis champions.



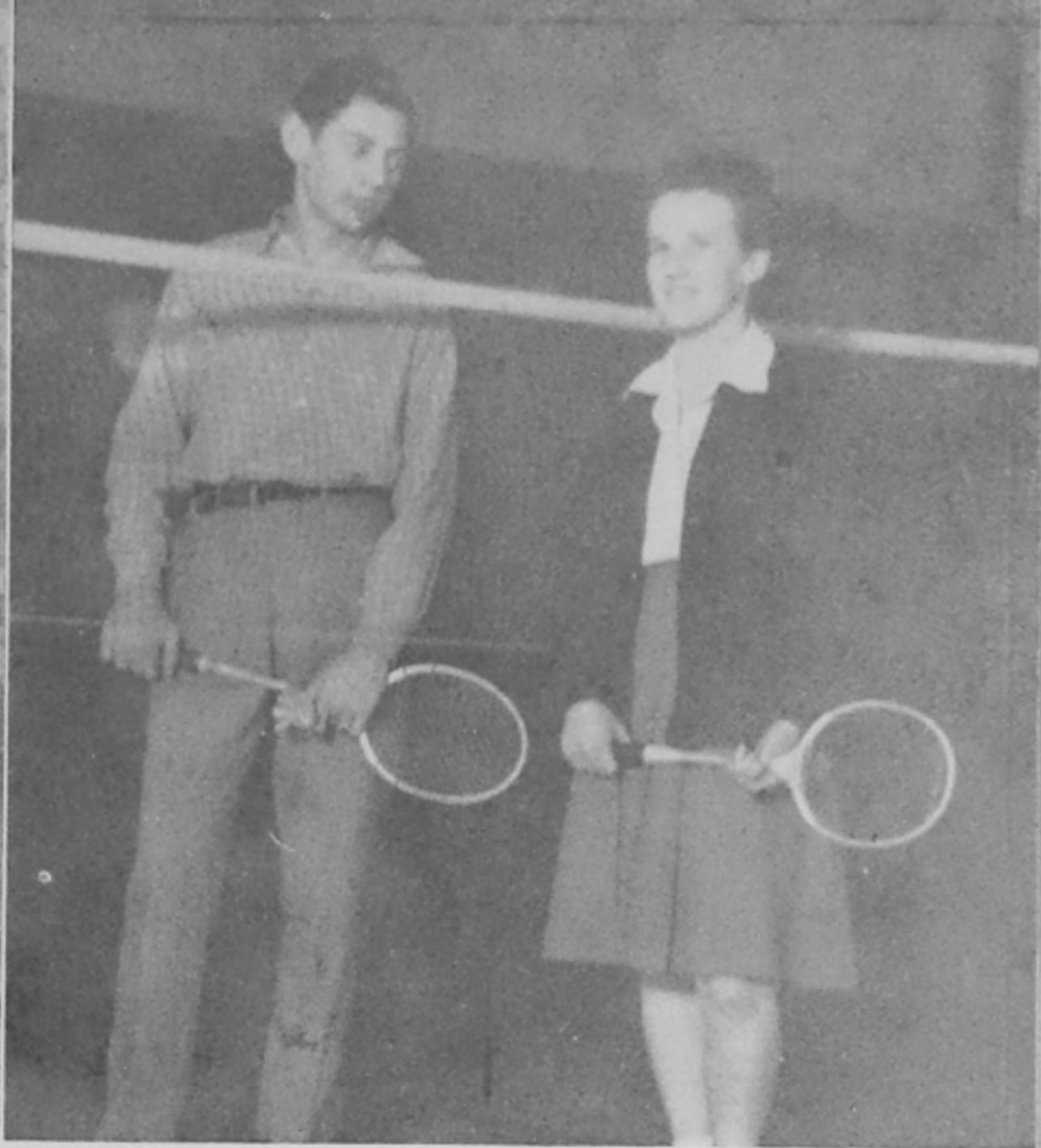

Home Room League

As always, there was a large participation in the ping pong and badminton tournaments this year. During lunch periods or after school, tournaments were played and the gymnasium resounded with the swish of the birdie and the tattoo of the ping-pong ball. Miss Friel and her assistants supervised the games and kept scores. At the conclusion of the tournaments in badminton, Charlotte Knost and Betty Ball won the girls' doubles, while "Frankie" Quinn and Raymond Buckley captured the laurels for the mixed badminton doubles. In the realm of ping-pong Dottie Claypool and Don Delaney teamed together to win the mixed ping-pong title.





SOPHOMORE WINNERS

It Can Be Done! Sophomores Upset Upper-classmen

Breaking all records and traditions of our alma mater, the "Sophomore Devils" seized the victory and laurels of girls' class basketball from the older and more experienced Junior-Senior team with a clean slate of no defeats. "Frankie" Quinn's Devils was the one team that Joyce Everman's Junior-Senior girls did not defeat in a season of hard fighting and good sportsmanship playing to rank second place. Winning two of their games were the P-38's, another sophomore team, piloted by Mary Alice Schisler, which gave them an air victory of third place. The-never-say-die Freshmen teams, the Does and Cubs, lost to their older sisters in each bout, but the Does upset their Cub playmates in a frisky contest. Gwen Everman captained the winners; Cynthia Edwards, the defeated. Next year looks full of promise for excitement with three such sporting and game teams.

BASKETBALL CAPTAINS





VARSITY WINNERS

Girls' Varsity Basketball

Miss Caroline Friel chose the select girls of her three basketball groups to form two Varsity teams, with Betty Ball captain of the "Blues" and "Frankie" Quinn chief of the "Willing Whites". Back-to-School night visitors saw the first game taken from the hard fighting "Whites" by a score of 22 to 7. Having had their moment, the "Blues" went down in the next two games with scores of 17 to 15 and 16 to 14 in a comeback of the "Whites", which copped the basketball crown for Chief Quinn's players.

BLUE TEAM





Continuing their record of good sports as well as eager players the Sophomore Class was represented by three teams. Dottie Claypool's Sophomore III team came in third place with victory over all except the upperclassmen.

First Row—B. Newman, D. Claypool, E. Thompson, K. McMillan.

Second Row—J. Moritz, W. Redding, M. Stewart, Z. Edawrds, V. Riggs.



Fourth notch in the volleyball honors went to the Sophomore II team with the highly spirited Franklin Quinn expressing her team's vim and vigor as captain.

From left to right—L. Haws, I. Hawthorne, J. White, F. Quinn, J. Hensge, J. Kegley, R. Manley.



Captain Phyllis Bradford set the pace for the Sophomore I, which slipped into fifth place. These hard-fighting girls were frowned upon by "Lady Luck", but never gave up their spirit or playing.

First Row—B. Yeager, P. Bradford, B. Downing, B. Doerr.

Second Row—B. Ross, J. Smith, J. Buckley, K. Shepherd.

The senior team was the victorious Troy maidens of girls' volleyball this year in spite of only five players at each game. Captain, Betty Ann Kah, led her team through all games and came out on top undefeated. Bravo, upperclassmaids!

First Row—A. Harris, B. A. Kah, M. L. Ruggles.

Second Row—J. A. Wilder, A. Starrett, J. Everman, C. Blair.



Showing signs of following in the footsteps of their conquerors this year are the hard-fighting junior girls with Ramona Newman, captain, backing her team at each game. The tradition, seniors victorious, shows signs of continuing next year in P. H. S.

First Row—J. Coburn, S. Lewis, R. Newman, J. Staker, G. Lewis.

Second Row—N. Johnson, J. Snook, B. Questel, M. Purdum, M. Revare, B. Ball.



Alack and alas—"Freshies" tried hard, but true to the pattern came in fifth place in the volleyball race with their older sisters. Lacking only experience, Gwen Everman's team was sporting at all games. Wait 'till next year, gals!

First Row—M. L. Gimms, G. Everman, J. Scurlock.

Second Row—H. Hazlebeck, L. Adams, J. Van Bibber.



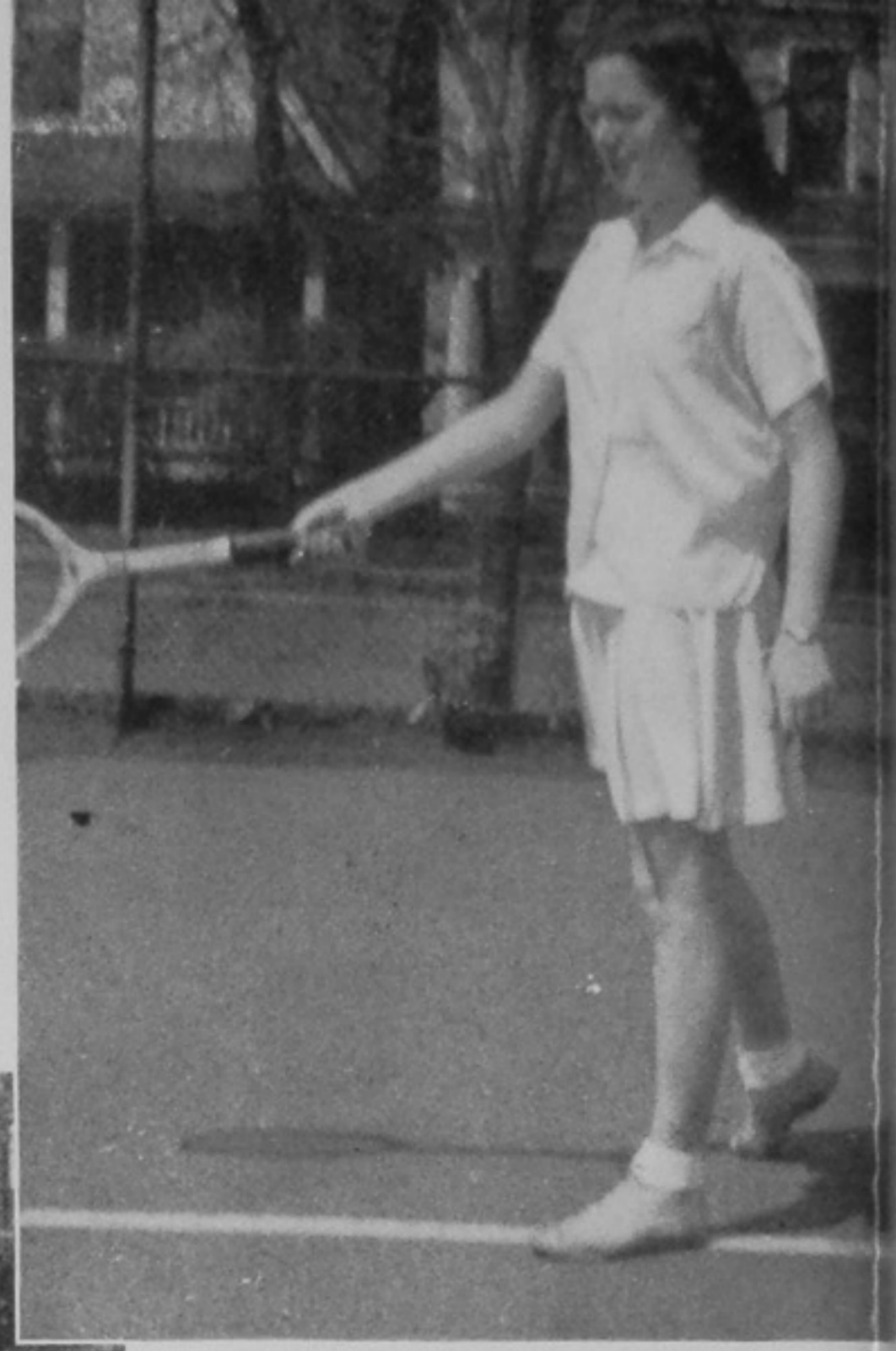

KEEPING HER EYE ON THE BALL

Charlotte Knost

READY AND WAITING

Betty Ann Kah



PLAYING NET

Dottie Watkins





TENNIS INSTRUCTOR
Miss Caroline Friel



EFFICIENT ATHLETIC MGRS.
Betty Ball, Joyce Everman

GOOD-BYE, Miss Bell



HOCKEY



P I N G P O N G



B O W L I N G



B A D M I N T O N

SOFTBALL

TUMBLING



TRACK



ARCHERY





Lowering the requirements for entrance in to the Girls Athletic Club swelled the membership to more than double the ordinary size and made it possible for Freshmen to join the organization. Early last fall the halls of P. H. S. rang with shrieks of glee and fright; and the girls' gymnasium exuded the club spirit with a combined informal and formal initiation of the new members. Kitty Blair, president, announced the services and courtesies the initiates were expected to show the older members. After the hectic initiation week was over, the club started its year's program with the organizing of a G. A. C. board with members of each class as representatives. The board, composed of the officers—Betty Ann Kah, vice-president; Charlotte Knost, secretary; and Mary Ann Babcock, Treasurer;—the advisor, Miss Caroline Friel, and the class representa-





tives, planned each meeting and the assembly program. Outstanding on the G. A. C. calendar, and one of the most pleasant evenings of G. A. C. history, was the banquet for the members. Late in the evening the combined Carnival-Dance was enjoyed by the members and their date. Stealing the spotlight was Miss Charlotte Bell, speaker, a dear and familiar friend for many years to each girl interested in athletics in P. H. S. Highlights of the banquet besides the speaker were presentation of awards by Miss Friel and acceptance of new officers. At the helm of the organization next year will be president, Mary Ann Babcock; vice-president, "Frankie" Queen; secretary, Joy Hensge; and treasurer, Dottie Claypool. Special recognition goes to the sponsor, Miss Friel, for her intense efforts and self-denial in making the G. A. C. year live up to tradition.



G. A. C.

C
U
P
W
I
N
N
E
R



Joyce Everman



TRADES and



The Pre-Service aeronautics courses, which consist of engine repair and aero-repair, have graduated and furnished 35 young men to the Army, Navy, and Marine Corps. The majority of the graduates have joined the air forces and are employed in air depots or in private aircraft work. Pre-Service was begun in April 1943 and operated through the summer months and present school year. New Pre-Service students will be enrolled in August of 1944. This subject has been popular and most useful to those who have entered the services or industry.



I
N
D
U
S
T
R
I
E
S



The Auto-aeronautics course furnishes background to the present Pre-Service engine repair students. After the war needs are satisfied, the automotive course will be offered as a two-year subject, preparing its students to qualify as auto mechanics. Twelve students of this course have joined the armed forces during the year.





Pre-Service Engine Repair—J. Knore

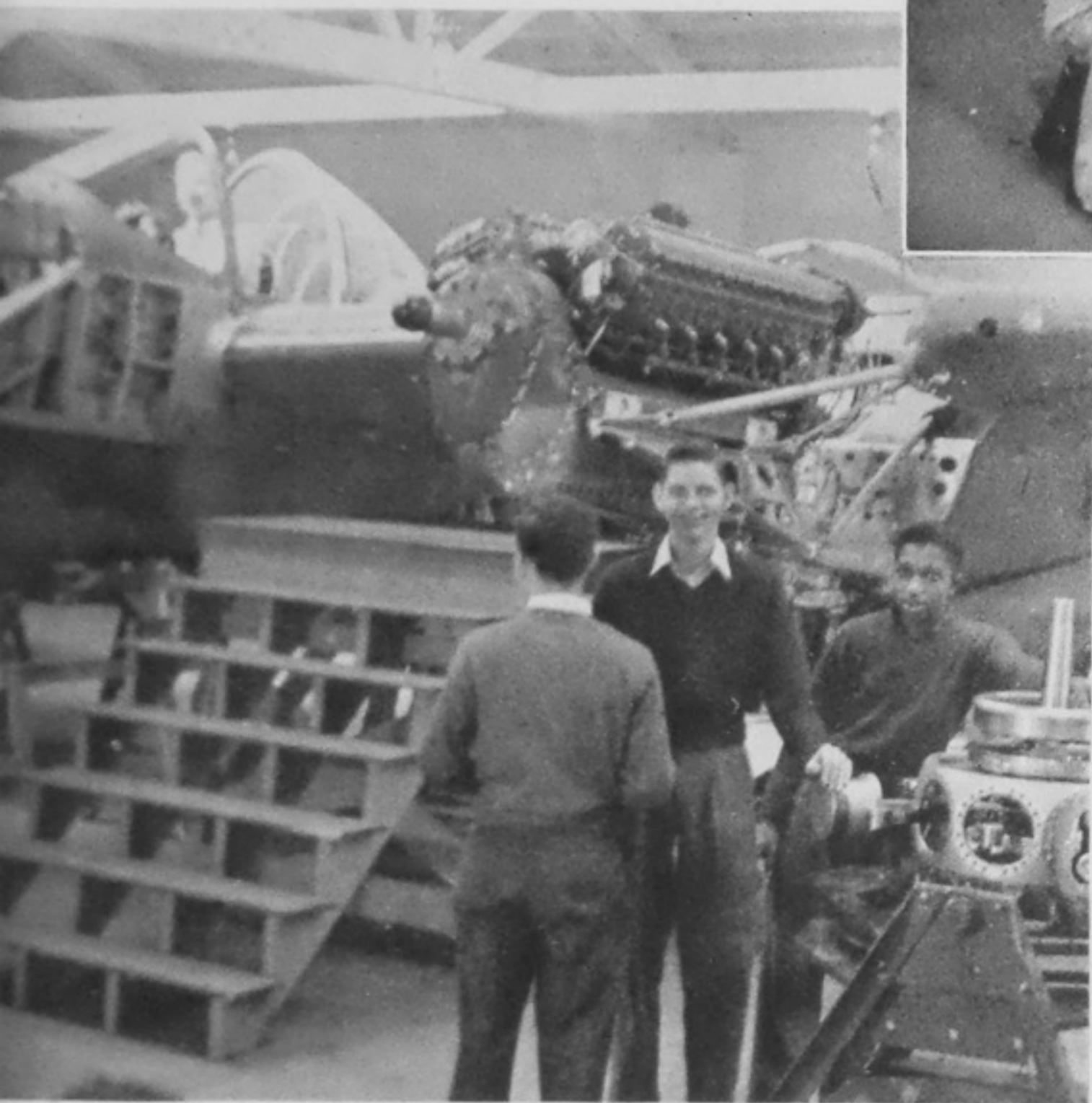

Aviation Class



C. Schneider

Machine Shop—Mr. Rowson

Welding—Jim Molster, Ed Antis

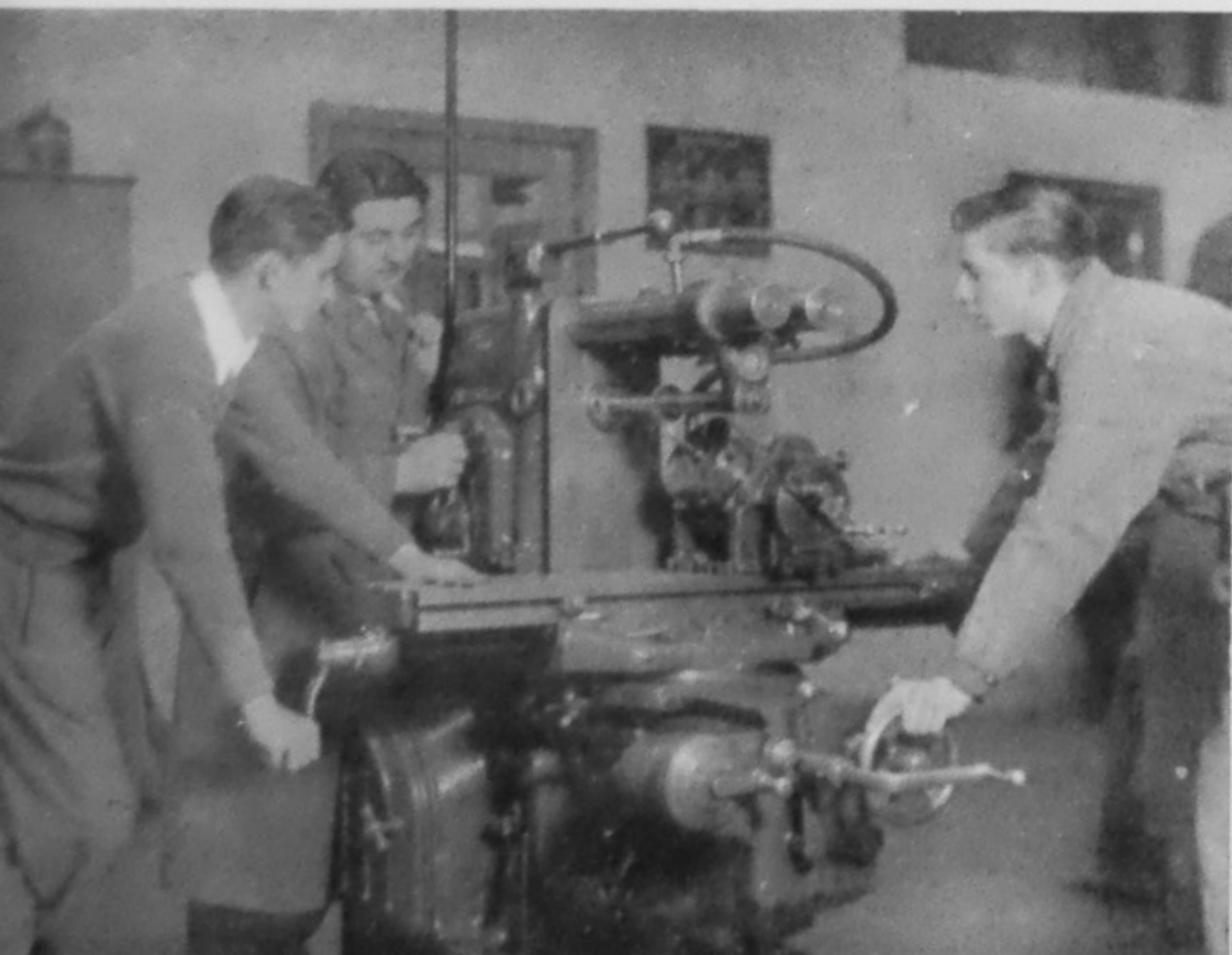

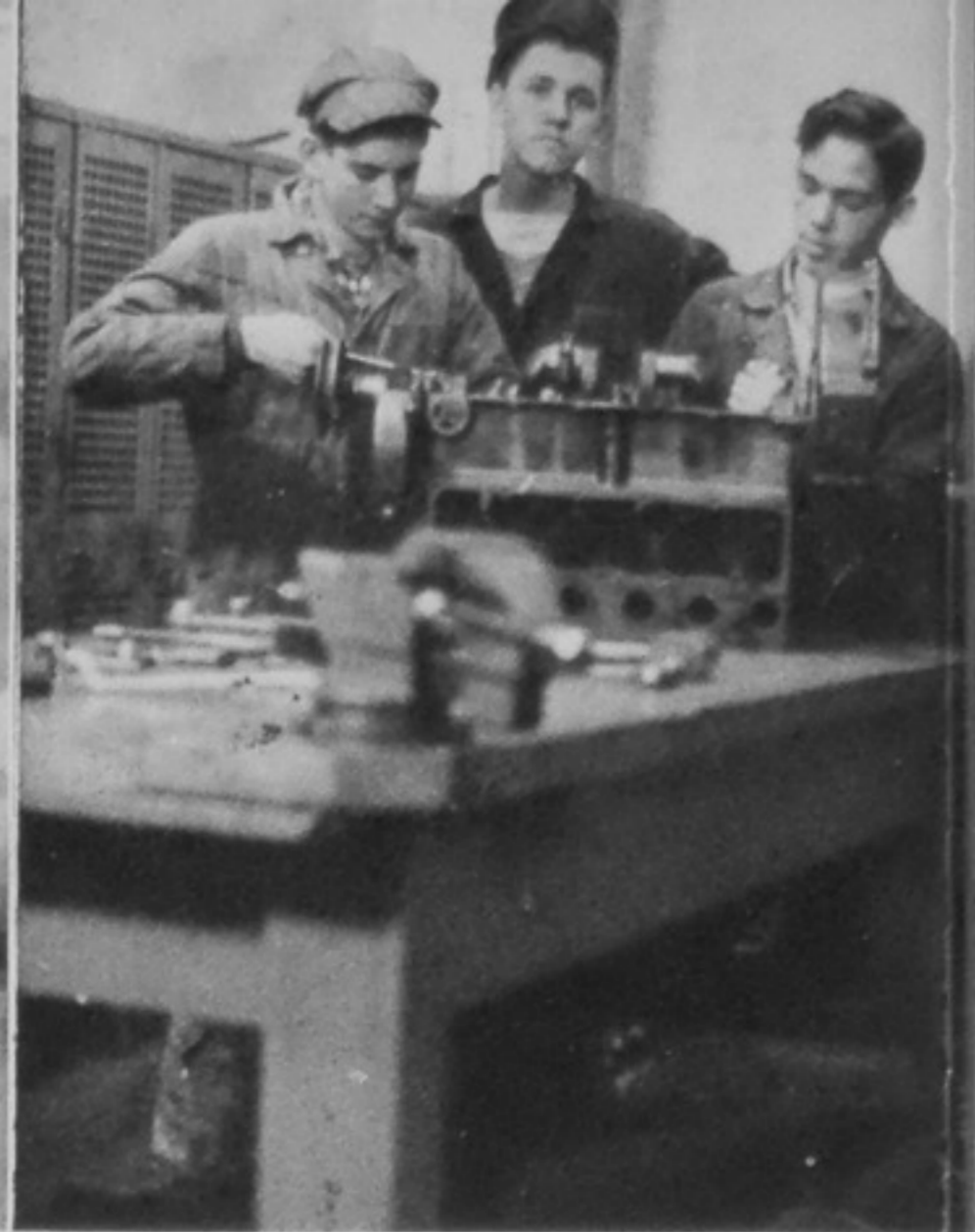

The Sheet Metal Department has lost nine of its students during this year to the armed forces. Graduates in this trade may help to maintain Uncle Sam's metal ships during the war and will be qualified to perform many sheet metal duties in air conditioning, heating, and ventilating work in the peace time world.

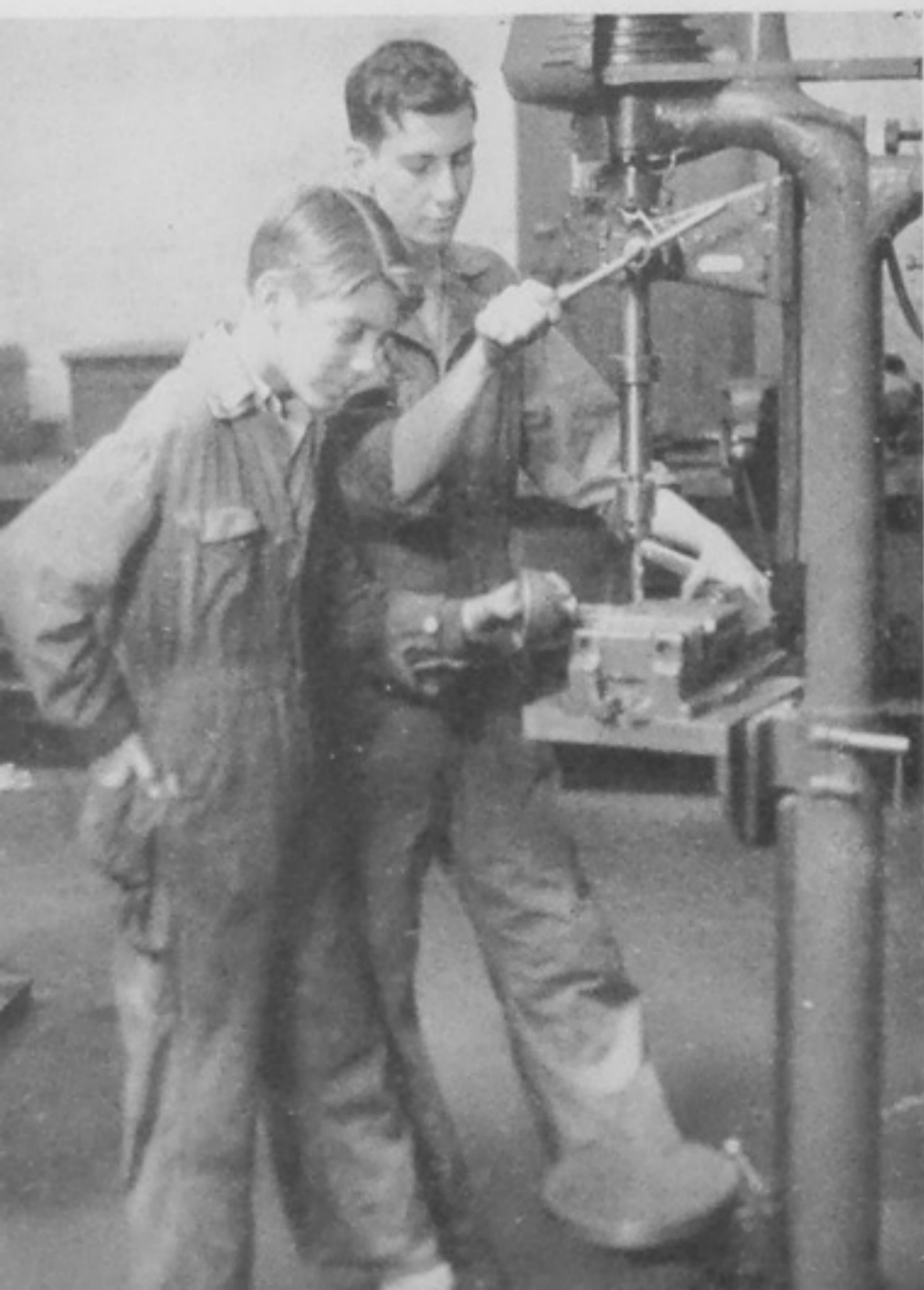

COMMERCIAL CO-OP



The Vocational Commercial program bridges the gap between school and work and provides an opportunity for the student to adjust himself to office routine as it exists in business. This program involves the employer, the student employee, and the school. A work contract between the business employer and the school is established by Miss Dorothy M. Lillick, co-ordinator of the program. It is her duty to see that they all work together.



Mr. Kenneth B. Ledman, National Bank of Portsmouth, finds time in his busy day to do his part in the training of better office workers.





Mr. Paul Wagner, manager of radio station WPAY, has been most co-operative with the school in bringing about the success of the vocational commercial program. Lillian Warden and Wanetta Flaig have been co-ops under Mr. Wagner's supervision.

Commercial Co-ops study applied typing, dictation and transcription, business English, office practice, and mathematics during their in-training period. Local businesses are co-operating with the school to help produce better trained office workers.

Mr. M. Wainstein, manager of Roberts Jewelry Co., has given Florine Curcio and Anna Webb excellent training in routines of office and sales work.





Co-op commercial students transcribing their shorthand notes and proving that they can "take it." They also learn in school how to keep records, to follow instructions, and to operate an adding machine, a calculator, and a dictophone.

Mr. Herbert Westover, Advertising Dept., Marting's, instructs a co-op in the fine points of advertising.

Mr. F. E. Hamilton, personnel manager of Selby Shoe Co., pauses between letters he is dictating to Mary Lowe to answer a phone message taken by Martha Fultz and check over some files gathered by Rosemary Atkins, co-ops.

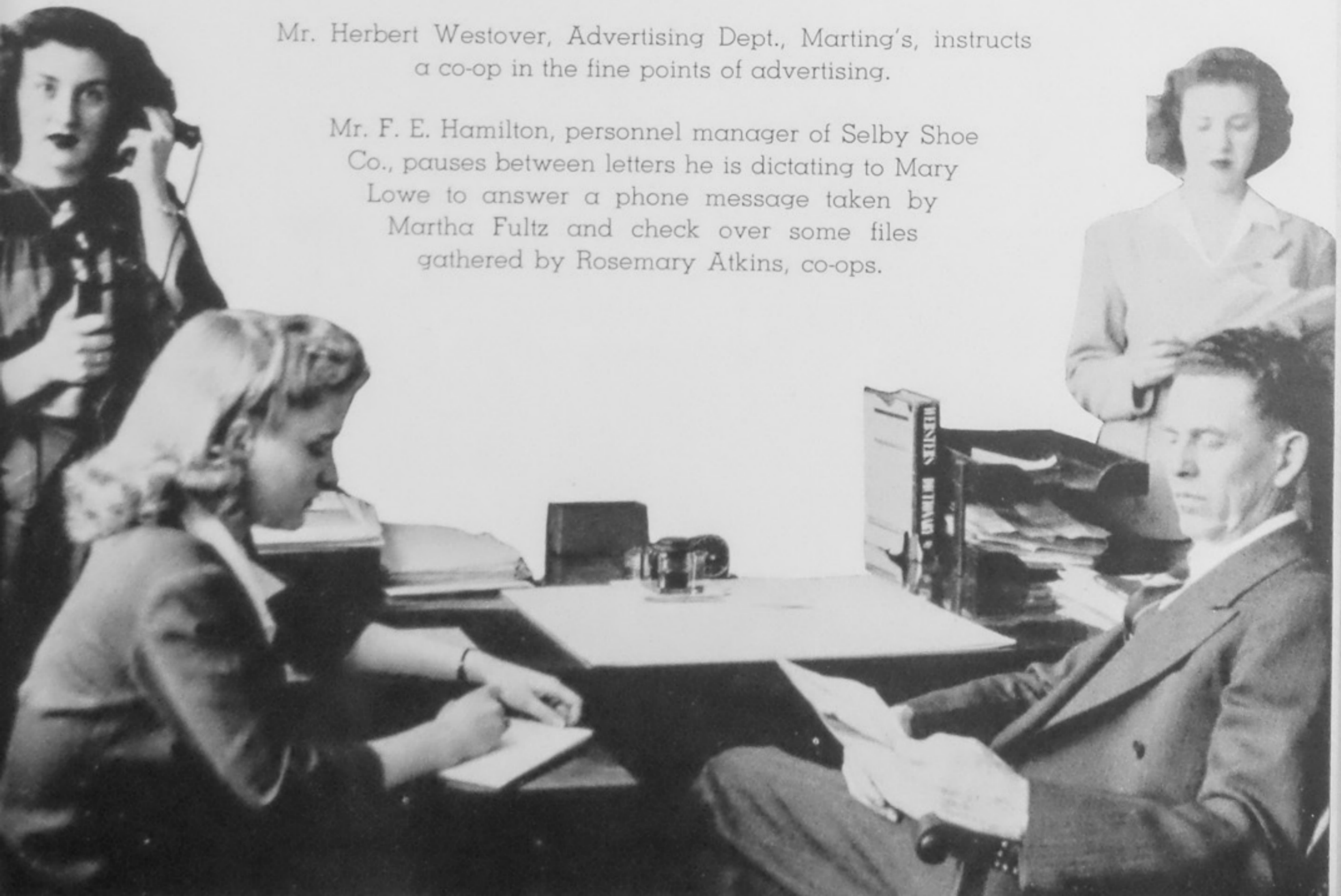

D I S T R I B U T I V E



Under the capable supervision of Miss Mary Krausz, who succeeded Mr. W. G. Dallas as coordinator, the Distributive Education students completed a most successful year of learning and earning.

Students try out their classroom knowledge through actual on-the-job experience. This course has been very popular, and reaches many students who are anxious for financial returns from the vocational training received during their high school days.



EDUCATION



COMPLIMENTS OF

Gil Galyean

YOUR FORD DEALER

1112 Gallia Street Phones 1924 - 1504

PORTSMOUTH, OHIO

INSURE IN SURE INSURANCE

Murfin's Insurance Agency

1542 Gallia Street

COMPLIMENTS OF

CHABOTS

SUPER SERVICE

GALLIA AND OFFNERE

DAMARIN HILL

SEVENTEENTH AND GRANDVIEW

COMPLIMENTS OF



1637 Tenth Street

COMPLIMENTS OF

Peerless City Motor Co.

EARL GRIESHEIMER, Prop.

Sales, Service and Parts

DE SOTO and PLYMOUTH

1920 Eleventh Street

COMPLIMENTS OF

J. F. Parkinson

CITY MANAGER

Zuhars

OLDSMOBILE CO.

Complete Service

FOR ALL MAKES OF
CARS AND TRUCKS

717 Fifth Street

Phone 700

COMPLIMENTS OF

Crichton

OFFICE SUPPLY CO.

.. EVERYTHING FOR THE OFFICE ..

IT'S EASY TO PAY THE LEWIS WAY

THE HOME OF
NATIONALLY ADVERTISED
FURNITURE



Chillicothe at Third Street

The Hibbs Hardware Co.

Mechanics Tools - Paints - Varnishes

Enamels - Sporting Goods and

All General Hardware

FIFTH NEAR CHILLICOTHE

Pitts Dairy Shoppe

Ice Cream :-: Fountain Specialists

CANDY

LUNCHES

Your Nearest Neighbor — By P. H. S.

Underwood Elliott Fisher Co.

Typewriter and Adding Machines
Marchant Calculators

S. P. ZIMMERMAN

2317 Argonne Rd.

Phone 2490

ASK FOR THESE FOODS . . .

Gilbert's

VOLUNTEER

BEL-DINE

THE GILBERT GROCERY CO.

QUALITY . . .

CLOTHING . . .

FOR MEN WHO CARE

Apparel of Class

Geo W. Ahrend

838 Gallia Street

COMPLIMENTS OF

Samilson's

LADIES' APPAREL

319 Chillicothe Street

Checker Store, Inc.

934 Gallia Street

ACROSS FROM SELBY SHOE STORE

STOP - SHOP and SAVE

SPORTING GOODS

Tires -- Radios -- Paints

Accessories -- Auto Parts -- Batteries

ATTEND AN OLD

RELIABLE SCHOOL

**Training High School Graduates
Since 1880**

Write for Bulletin
PLANNING YOUR FUTURE

Portsmouth Interstate

Business College

815 Gallia Street

Redoutey & Stern

-- PAINT STORE --

Distributors of

BENJAMIN MOORE & CO.

Paints for Every Purpose—

1006 Gallia Street

Phone 2136

Lehman Insurance Agency

821 Fourth Street

PORTSMOUTH, OHIO

ORIGINAL CUT RATE

Stewart's

DRUG STORE

PRESCRIPTION SPECIALISTS

904 Gallia Street

Phone 2447

SHOP LEVI'S -- SAVE MONEY

SAMUEL LEVI & CO
Furniture
930-932 GALLIA AT FINDLAY

930 Gallia Street

EVERYTHING FOR THE HOME

Mabel Lewis Beauty Shop

ALL LINES BEAUTY CULTURE

1144 Gallia Street

QUALITY GIFTS AT

LOWEST PRICES



421 Chillicothe Street

No Extra Charge for Credit

Equitable Life of Iowa

Outstanding by any Method of
Comparison



FRANK M. BEEHLER

and his Associates



1408-10 Gallia Street

Phone 567

PORTSMOUTH, OHIO

COMPLIMENTS OF

Modern Grill

Glockner Chevrolet Co.

29 Years Your

CHEVROLET DEALER



Save the Wheels that Save America

U. S. Laundry Co.

DRY CLEANING

Phone 407

822-826 Fourth Street

"The Beauty Shop for Clothes"

COMPLIMENTS OF

Portsmouth Gas Co.

EMPLOYEES

Turn to your NEWSPAPER



FOR FACTS ABOUT
THE WORLD

No day can be complete for you without the regular reading of your newspaper. It interprets for you the news about what is going on in your community and in the wide world, so that you can keep well and accurately informed. This wholesome knowledge will reinvigorate your confidence, courage and faith that freedom's cause shall be victorious.

THE PORTSMOUTH TIMES
IS YOUR NEWSPAPER

THE PORTSMOUTH TIMES

FOR OVER 92 YEARS A DEPENDABLE PORTSMOUTH INSTITUTION

A REAL TREAT FOR YOU

RICH LOAF

VITAMIN BREAD TODAY

Richardson Baking Co.

1511 Chillicothe Street

Phone 662

Select Dairy

THE FINEST IN DAIRY PRODUCTS

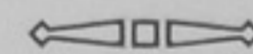

2345 Gallia Street

Phone 2822

Hamburger Inn No. 2

739 Fifth Street

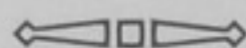

A GOOD PLACE TO EAT

COMPLIMENTS OF

KOPY KAT

CONGRATULATIONS AND

BEST WISHES

Coca-Cola

TRADE-MARK REG. U. S. PAT. OFF.

COMPLIMENTS OF

NU-WAY CLEANERS
CLEANING AND FUR STORAGE

C. W. JACKSON

2314 Gallia Street

Phone 2500

COMPLIMENTS OF

Mitchellace
INC.
The Shoe Lace of Quality
SINCE 1902

Richman Bros. Clothes

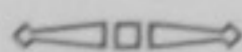

DIRECT FROM OUR FACTORY

TO YOU

311 CHILLICOTHE

Coleman's Market

Fresh Fruits and Vegetables

OPEN DAILY

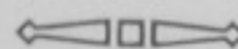

2027 Gallia Street

Phone 1969-R

BE VALUE WISE
IN YOUR FURNITURE BUYS
Sheets Furniture Co.
Out of the High Rent District

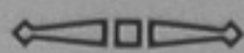

526-30 Second Street Phone 22

COMPLIMENTS

Selby Shoe Store

1007 Gallia Street

WURSTER'S
DRUG STORE

"THE REXALL STORE"

Open Every Day

Sundays and Holidays
7:30 A. M. to 11:30 P. M.

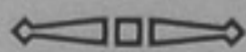

Prescriptions Delivered to Any Part
of the City at No Extra Charge.

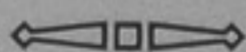

WE ALSO CARRY A FULL LINE OF
GALES AND WHITMAN'S CANDIES

WURSTER'S
DRUG STORE
The Rexall Store
CHILLI. 419 STREET

Mart
GLYNN

Glenn
BROCK

Funeral Home

Gallia and Waller

Phone 117

PORTSMOUTH, OHIO

CONGRATULATIONS TO

CLASS OF '44

Artwil

The Western and Southern
Life Insurance

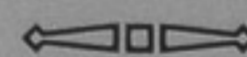

JUVENILE INSURANCE
EDUCATIONAL INSURANCE
INCOME INSURANCE

Pure Milk Co.

CALVIN CLARK, President

QUALITY ICE CREAM

Milk Distributors

WE APPRECIATE YOUR BUSINESS

2001-15 Gallia Street Phones 1028-2981

COMPLIMENTS OF

SEARS ROEBUCK

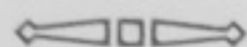

Say It With Flowers

But Say It With Ours

Herms Floral Co.

838 Sixth Street

Phone 1008



CONGRATULATIONS

TO THE

CLASS of 1944

FROM

MARTING'S

"One of Ohio's Good Stores"

COMPLIMENTS OF

THE TERRACE CLUB

Ed. Lockner's

AUTO SUPPLY

WHOLESALE AND RETAIL

AUTO SUPPLIES

Chillicothe at Ninth

Phone 2937

MARVIN
JONES

AUTO SALES



DEPENDABLE USED CARS

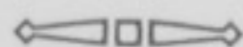

Gallia and Offnere Sts.

Phone 1542

CONGRATULATIONS CLASS OF

1944

Its Smart to Shop at

DENTON'S

ITS A HOME STORE

Since 1904

Fountain Drinks . . .

Smith's Drug Store

Fifth and Chillicothe Sts.

Candy - Toiletries - Cigarettes

KRAUSS

FURNITURE APPLIANCES

PHONOGRAPH
RECORDS

833 Gallia Street

830 Sixth Street

Adams Baking Co.

HOME OF PAN DANDY BREAD

Quality Assured by Dependable Bakers

1009 Offnere Street

Phone 1027

W. L. Wilhelm

JEWELER

James E. Wilhelm

OPTOMETRIST

507 Chillicothe Street

COMPLIMENTS OF THE

Wolford Machine Co.

PARTS FOR ALL CARS

721-723 Fifth Street

JOHN HETZEL, Prop.

Adam Giesler

Retail Dealers in

MEATS

WE DELIVER . . .

221 Market Street

COLLIN'S

Budget Department Store

416 Chillicothe Street

PORTSMOUTH, OHIO

COMPLIMENTS OF

Ralph Degler

TAILOR

Brandau Book Store

Headquarters for

SCHOOL SUPPLIES

BOOKS - STATIONERY

BIBLES - GIFTS

OFFICE SUPPLIES

COMPLIMENTS OF

WALKER'S

FAMILY SHOE STORE

COMPLIMENTS OF

THE

Crispie Creme

Do-Nut Shop

Kobackers

ATLAS FASHION

Home of

DORSA, KAY COLLIER, CONNIE CARTER,
CAROLE KING AND DORIS DODSON

Classy Junior Fashions

Sizes 9 to 17

WM. ATLAS P. H. S. '09,

General Mgr.

Every Musical Desire Satisfied

MUSICAL INSTRUMENTS

SHEET MUSIC

REPAIRS

RECORDS and SUPPLIES

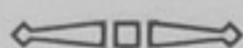

Popular Music Taught on all Instruments

Music Shop and New Method Studios

703 Chillicothe Street

Phone 3361-R

SCHISLER

MEAT MARKET

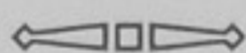

QUALITY MEATS

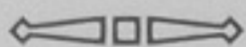

805 John Street

Phone 1371

The **CAMEO**

For A Bit Of Sweet

Or A Bite To Eat

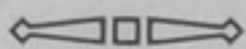

Established 1926

839 Gallia Street

GOOD FOOD IS GOOD HEALTH

ORIGINAL

Hamburger Inns

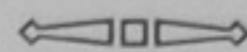

No. 1
1541 Gallia Street

No. 1½
Sixth and Gay

"KEEP 'EM ROLLING"

With an



Membership

Thru . . .

The Automobile Club

of Southern Ohio

GALLIA AT GAY STREET

CROGHAN NAME CARDS

A Complete Line Superior in Material

and Craftsmanship

The Croghan Engraving & Printing Co.

FREMONT, OHIO

Compliments of

Lewis Baking Co.

COMPLIMENTS OF
O. Carson Barklow
COUNTY ENGINEER

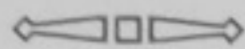

Now Serving in the U. S. Army

Melcher Funeral Home

1417 OFFNERE HILL



AMBULANCE SERVICE

PHONE 160

Many Pictures in the
TROJAN Were Made on
FILMS and SUPPLIES from

FOWLERS

Congratulations and Best Wishes

Ralph A. Stevens

Municipal Judge

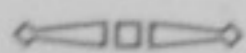

Class of '25



The Exchange of Photographs Keeps
the Memories . . . Finds the Friendships
of Happy School Days . . .

Photographs of the Class of 1944 made by

Harris Studio

PORTRAITS OF QUALITY
COMMERCIAL WORK, FRAMES
MOTION PICTURES

If It's Photographic . . . We Do It

Phone 355-X

304½ Chillicothe St.

CONGRATULATIONS TO THE
CLASS OF '44

Wills Lingerie and Corset Shop

IF IT IS INSURANCE OF ANY KIND

WE HAVE IT

The W. J. Eisnaugle Co.

25-26 National Bank Bldg.

Phone 31

CONGRATULATIONS TO THE CLASS OF 1944

THE STANDARD OIL CO.

SALARY SERVICE STATIONS

D. R. STATIONS

COMPLIMENTS OF

CITY LOAN
and Savings Company

606 Chillicothe Street

the shop of smart

young fashions

Tilene's

gallia at gay

YOU WILL SOON LEARN THAT

DOERR'S

519-21 Second Street

IS THE

Place to buy

HARDWARE

COMPLIMENTS OF

American Steam Laundry

PHONE 176

A. B. C. Cleaners
(Formerly Acme Cleaners)

For Prompt Service

Phone 1200

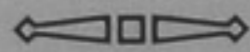

1035 Gallia Street

Phone 1200

Care for Your Clothes for Your Country

E. H. Russell Glass Co.

Manufacturers of Mirrors

Jobbers of Glass

1106 Gallia Street

Phone 460

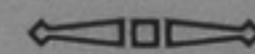

GIVE US A BREAK

COMPLIMENTS OF

GEMPERLINE
FURNITURE COMPANY

The Home of Quality Furniture

612 Second Street

Phone 1063

Wear's Ice Cream Store

1412 Gallia Street

Phone 1776



Wear's Lane Shoppe

1212 Kinney's Lane

Phone 3639



The Taste

Tells The Tale

Laurel Biscuit Co.

1609 Chillicothe St.

Automotive Supply Co.

Distributors

GOODRICH TIRES

--

MOBILGAS

SCIOTOVILLE

EIGHTH & GAY STREETS

VIADUCT & GALLIA

GO TO THE . . .

BAKE SHOP

For a Wide Variety of
TASTY PASTRIES AT
MARTING'S CORNER

PHONE 1014

Accurate Prescription
SERVICE

Headquarters for
SCHOOL SUPPLIES

-- FREE DELIVERY --

Hager & Webb

Gallia at John

Phone 905

PAINTS . . .

GLASS . . .

WALL PAPER . . .

The Portsmouth Paint Company

GALLIA AND FINDLAY

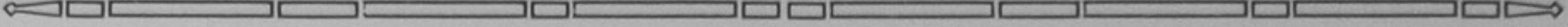

HERF - JONES

Manufacturing JEWELERS and STATIONERY

1407-1419 NORTH CAPITOL AVE.

INDIANAPOLIS,

INDIANA

P. J. BURKART, Representative

2201 Cambridge Rd.

COLUMBUS, OHIO

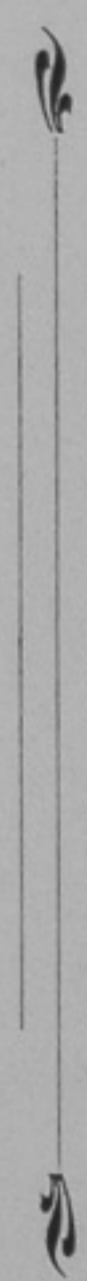

22

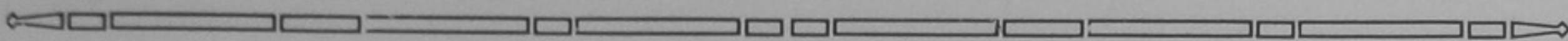

The Keystone Press
Company

COMMERCIAL

P
R
I
N
T
I
N
G



This Annual
By
Keystone Press

842 Fourth Street
Phone 233

COMPLIMENTS OF

The Lawson Furniture Co.

COMPLETE HOME FURNISHERS

Eleventh and Lawson Streets

Stewart Grocery

A HOME OF BABY BEEF



Vinton and Young Sts.

Phone 358

GREETINGS!

FROM

WPAY

1400 On Your Dial

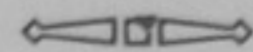

NEWS!

VARIETY!

ENTERTAINMENT!

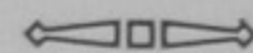

"THIS IS MUTUAL"

SAFETY

COURTESY

SERVICE



PORTSMOUTH CITY LINES

**GRADUATION
DAY**

*Our Congratulations
to the 279 Seniors
of 1944*

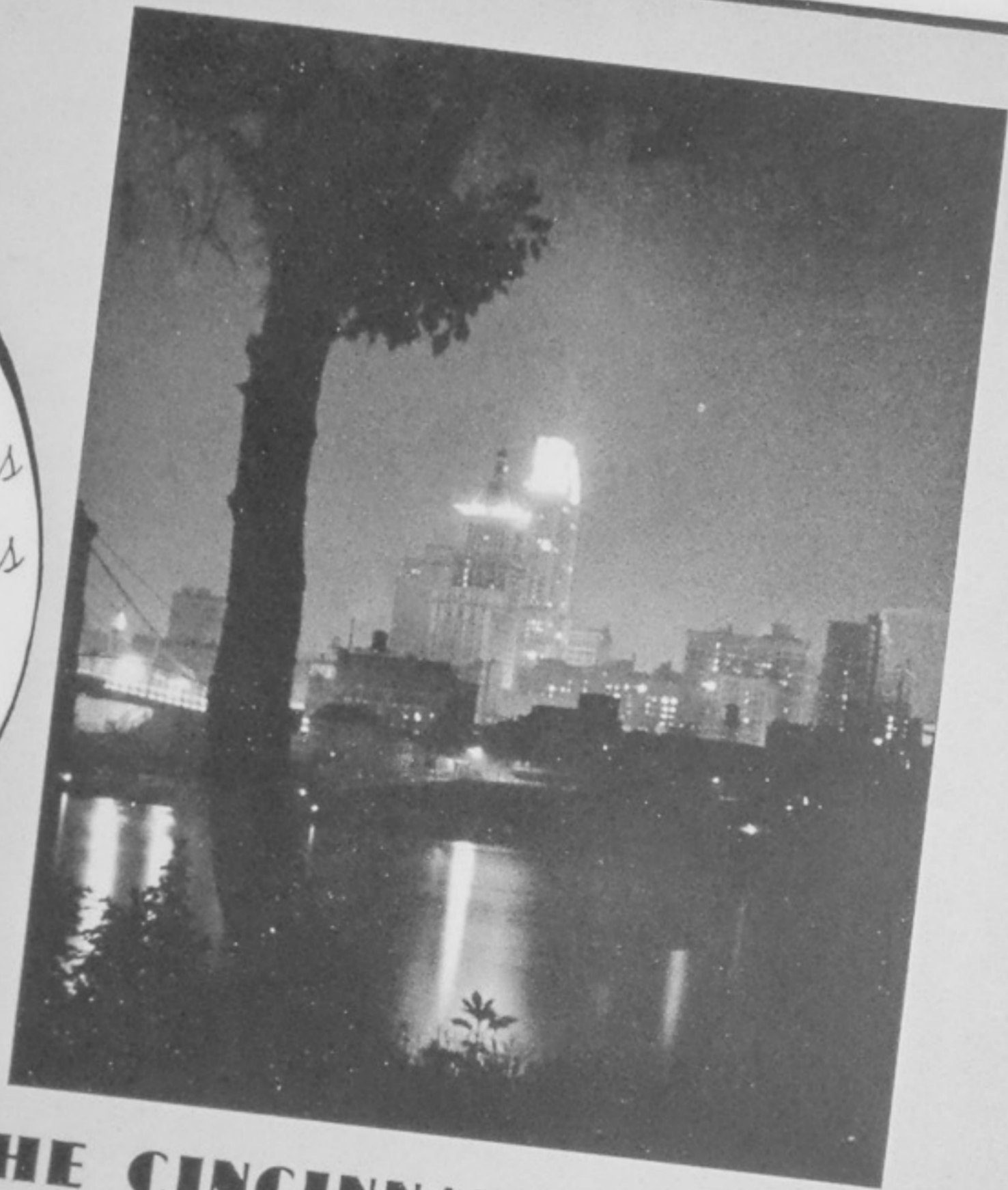

**THE CINCINNATI PROCESS
ENGRAVING CO.**

CINCINNATI, OHIO.

PHONE CHERRY 3538

MAY							JUNE							JULY						
SUN.	MON.	TUE.	WED.	THU.	FRI.	SAT.	SUN.	MON.	TUE.	WED.	THU.	FRI.	SAT.	SUN.	MON.	TUE.	WED.	THU.	FRI.	SAT.
1	2	3	4	5	6		1	2	3	4	5	6	7	1	2	3	4	5	6	7
7	8	9	10	11	12	13	8	9	10	11	12	13	14	8	9	10	11	12	13	14
14	15	16	17	18	19	20	15	16	17	18	19	20	21	15	16	17	18	19	20	21
21	22	23	24	25	26	27	22	23	24	25	26	27	28	22	23	24	25	26	27	28
28	29	30	31				29	30						29	30					

*for
"THE DAYS OF
OUR YEAR"
and
proud of it
too!*

ADVERTISING ART - PHOTO ENGRAVERS

WATKIN'S

THE
RICHELIEU
STORE
CORNER

Offnere at Fourth

COMPLIMENTS OF



COMPLIMENTS OF

THE OHIO POWER
Company

C. E. "TINK" NODLER

"INSURANCE OF ALL KINDS"

C. Herrmann and Sons
PACKING COMPANY

Plant 2640 Gallia

913 GALLIA STREET

CORNER EIGHTH AND MURRAY STS.

Portsmouth Auto Exchange

NEW AND USED PARTS

FOR ALL CARS

SEE JACK FISH

2332 Gallia Street

Phone 3036

Glenn Werner

Battery and Electric Service

SERVICE THAT SATISFIES

M. P. BATTERY & ELECTRIC CO.

921 Fourth Street

Portsmouth, Ohio

"If It's Borden's—It's GOT to Be Good!"



Fresh . . .
DAIRY PRODUCTS

ICE CREAM

Borden's
MODERN DAIRY

237 Second Street

Phone 1801

DRINK . . .

PEPSI-COLA
REG. U.S. PAT. OFF

BIGGER AND BETTER

THOMPSON'S
FINER FOODS

1732 Grant Street

Phones 2037 - 459

PORTSMOUTH, OHIO

FOR BETTER SANDWICHES

PARK AT THE

Park Shoppe

Seventeenth and Grandview

Phone 2283

←—————→

The Trojan Staff gratefully acknowledges
and appreciates the following
sponsors of the 1944 Trojan

MARK SELBY

EMORY F. SMITH

THE PORTSMOUTH CONCRETE CO.

WM. C. HAZLEBECK

KINNEY WATKINS

DR. ALBERT NEAL CONKLE

RALPH A. STEVENS



TABLE of CONTENTS

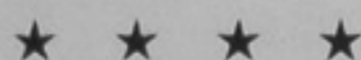

1.—Days of Our Year	57.—Sophomore Home Rooms	113.—Physical Education
2.—Service Honor Roll	58.—Sophomore Home Rooms	114.—Varsity Basketball
3.—Miss Schwartz	59.—Sophomore Home Rooms	115.—Basketball
4.—Trojan Staff	60.—Junior Class Officers	116.—Basketball
5.—School Days	61.—Junior Typical Personalities	117.—Basketball
6.—Thoughts for To-day	62.—Junior Home Rooms	118.—Reserve Basketball Team
7.—Church Tower	63.—Junior Home Rooms	119.—Freshman Team
8.—Junior-Senior Prom	64.—School Life-Queen	120.—Cheer Leaders
9.—Junior-Senior Prom	65.—Queen's Court	121.—Cheer Leaders
10.—Commencement Parade	66.—School Life	122.—Girls' Sports
11.—Commencement Day	67.—School Life	123.—Girls' Sports
12.—School Board	68.—School Life—Pretty Co-eds	124.—Varsity Basketball Winners
13.—Superintendent of Schools	69.—School Life—Ideal Couple	125.—Varsity Basketball Winners
14.—Office Assistants	70.—School Life	126.—Class Volleyball
15.—Principal of P. H. S.	71.—Introduction to Clubs	127.—Class Volleyball
16.—School Deans	72.—Student Council	128.—Tennis Stars
17.—Faculty Introduction	73.—Senior Honor Council	129.—Athletic Managers
18.—Faculty	74.—Plus Ultra	130.—Hockey, Bowling, Badminton
19.—Faculty	75.—Inter Nos	131.—Track, Archery, Softball
20.—Faculty	76.—Spanish Club	132.—Girls' Athletic Club
21.—Faculty	77.—Chemistry Club	133.—Girls' Athletic Club
22.—Faculty	78.—Girl's League	134.—G. A. C. Cup Winner
23.—Faculty	79.—Girl's League	135.—Trades and Industries
24.—Trojan Staff	80.—Honor Roll	136.—Auto-aeronautics
25.—Trojan Staff	81.—Betty Lamp Club	137.—Vocational Training
26.—Trojan Staff	82.—Pre-Service Club	138.—Sheet Metal Department
27.—Trojan Staff	83.—Monitors' Club	139.—Commercial Co-op
28.—Introduction of Classes	84.—Library and Deans' Assistants	140.—Commercial Co-op
29.—Introduction of Classes	85.—Music Introduction	141.—Commercial Co-op
30.—Senior Class Officers	86.—P. H. S. Band	142.—Distributive Education
31.—Senior Class	87.—P. H. S. Orchestra	143.—Distributive Education
32.—Senior Class	88.—Choir, Jr. Glee Club	144.—Ads
33.—Senior Class	89.—Sr. Glee Club, Boys' Glee Club	145.—Ads
34.—Senior Class	90.—1944 Operetta	146.—Ads
35.—Senior Class	91.—Operetta	147.—Ads
36.—Senior Class	92.—Glee Club, Civic Music Com.	148.—Ads
37.—Senior Class	93.—Introduction to Dramatics	149.—Ads
38.—Senior Class	94.—Junior Class Play	150.—Ads
39.—Senior Class	95.—Junior Class Play	151.—Ads
40.—Senior Class	96.—"Aunt Dinah's Quilting Party"	152.—Ads
41.—Senior Class	97.—Senior Class Play	153.—Ads
42.—Senior Class	98.—Pre-Flight Class	154.—Ads
43.—Senior Class	99.—Biology Class	155.—Ads
44.—Senior Class	100.—Domestic Science	156.—Ads
45.—Senior Class	101.—Domestic Science	157.—Ads
46.—Senior Class	102.—Chemistry Class	158.—Ads
47.—Senior Class	103.—Physics Class	159.—Ads
48.—Senior Class	104.—News Class	160.—Ads
49.—Senior Typical Personalities	105.—Introduction to Sports	161.—Ads
50.—Freshman Class Officers	106.—Varsity Football	162.—Ads
51.—Freshman Typical Personalities	107.—Football	163.—Ads
52.—Freshman Home Rooms	108.—Football	164.—Committee on Ads
53.—Freshman Home Rooms	109.—Football	165.—Table of Contents
54.—Freshman Home Rooms	110.—Football	166.—Ownership Space
55.—Sophomore Class Officers	111.—Football	167.—Autographs
56.—Sophomore Typical Personalities	112.—Freshman Football	168.—Autographs



This copy of the
1944 TROJAN
belongs to

AUTOGRAPHS

AUTOGRAPHS

