



**FLASHBACK**





Portsmouth Notre Dame

1983

\$800

SEH

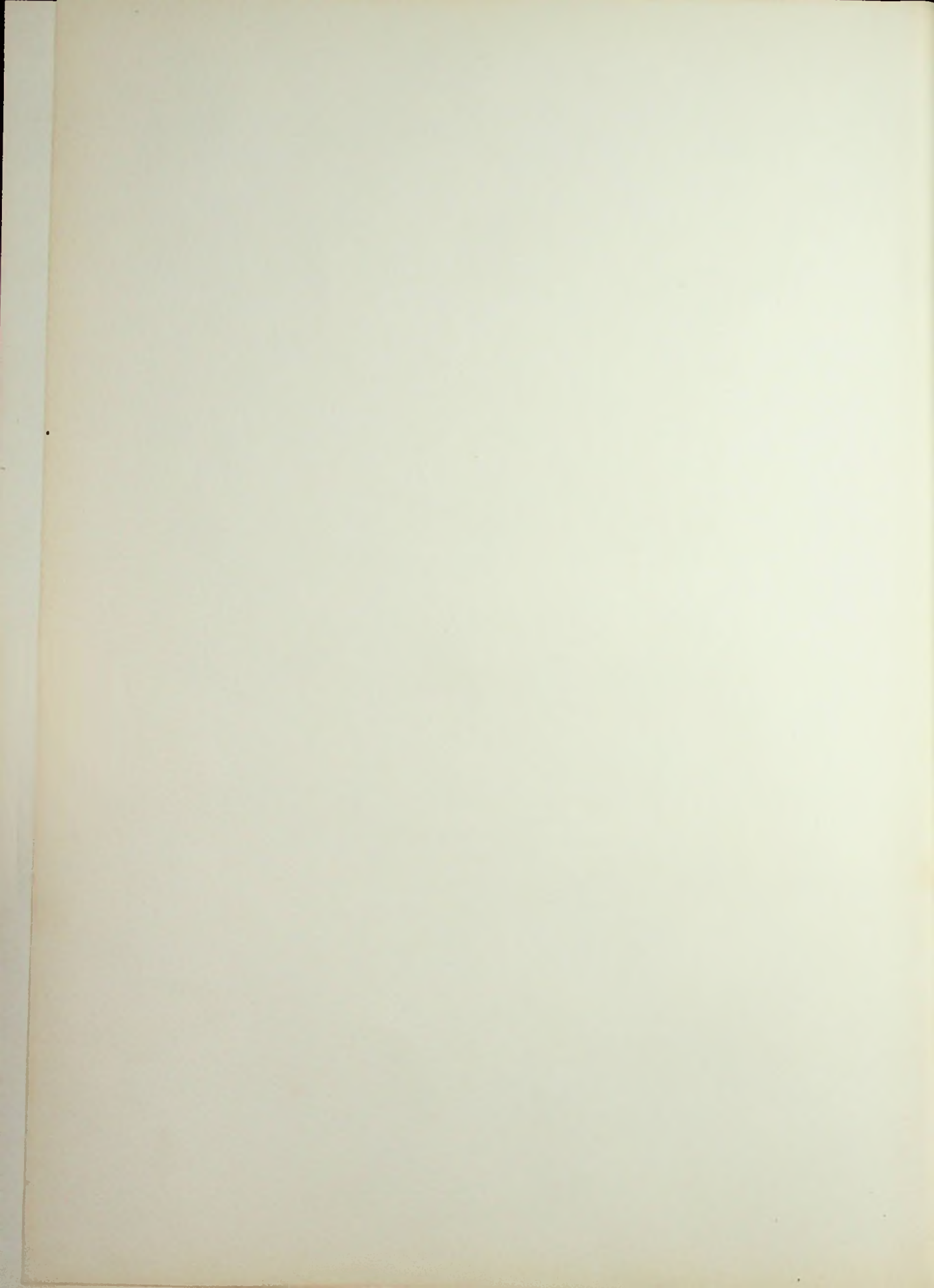



# TITAN FLASHBACK



NOTRE DAME HIGH SCHOOL  
2220 SUNRISE AVENUE  
PORTSMOUTH, OHIO



DEDICATION

FLASHBACK '83 IS DEDICATED TO THE CLASS OF 1953, THE FIRST CLASS TO BE GRADUATED FROM NOTRE DAME HIGH SCHOOL





# Table Of Contents

SENIOR SECTION	PAGE 4
UNDERCLASSMEN	PAGE 8
JR. HIGH	PAGE 16
ORGANIZATIONS	PAGE 19
SPORTS	PAGE 24
HAPPENINGS	PAGE 44
FACULTY	PAGE 52
ADS	PAGE 54



# Graduates Of 1983

GEOFFREY ADDLEMAN  
ANDY BAILEY  
MEG DECKER



MARK DILLOW  
LEIGH DUFFY  
STEVE ESSMAN



AMY GEMPERLINE  
KELLY GERKEN  
TOM GRAF



CHARLES GREEN  
SANDRA GRUNIT  
JOHN HALL





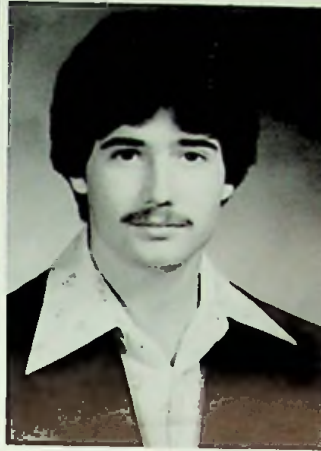

JILL HARTARD  
ELIZABETH JACKSON  
DAN JOYCE



TOM KAYSER  
JOE KIRBY  
TRICIA LIN



KATHERINE MAHLE  
MICHELE MANTELL  
JERRY MORGAN



KEVIN NOEL  
PAIGE NUNLEY  
KRIS PAUL



J.R. PHILLIPS  
LAURA PORGINSKI  
TOM ROBINSON



MARY SCHAEFER  
TOM SCHUTTINGER  
KIMBERLY STONE



KATHY SULLIVAN  
PAUL VARACALLI  
BARB VETTER



BRUCE VETTER  
JULIE WALSH  
TIM WELLS





# Senior Class Officers



L-R TIM WELLS, PRES.; KIT MAHLE, VICE PRES.; MICHELE MANTELL, SEC.; KEVIN NOEL, TREAS.

## “Senior Standouts”

SENIORS NOT PICTURED: JOHN DILTS, JOAN GEMPERLINE, BRETT HAIRSTON, VANGELA HAIRSTON, STEVE LEADINGHAM, MARK NICHOLS, KEN PETREY, AZFAR RASHID, MARGY TEMPONERAS



“PLAYMATES” OF THE YEAR



SENIORS EAT IT UP!



# Junior Class Officers

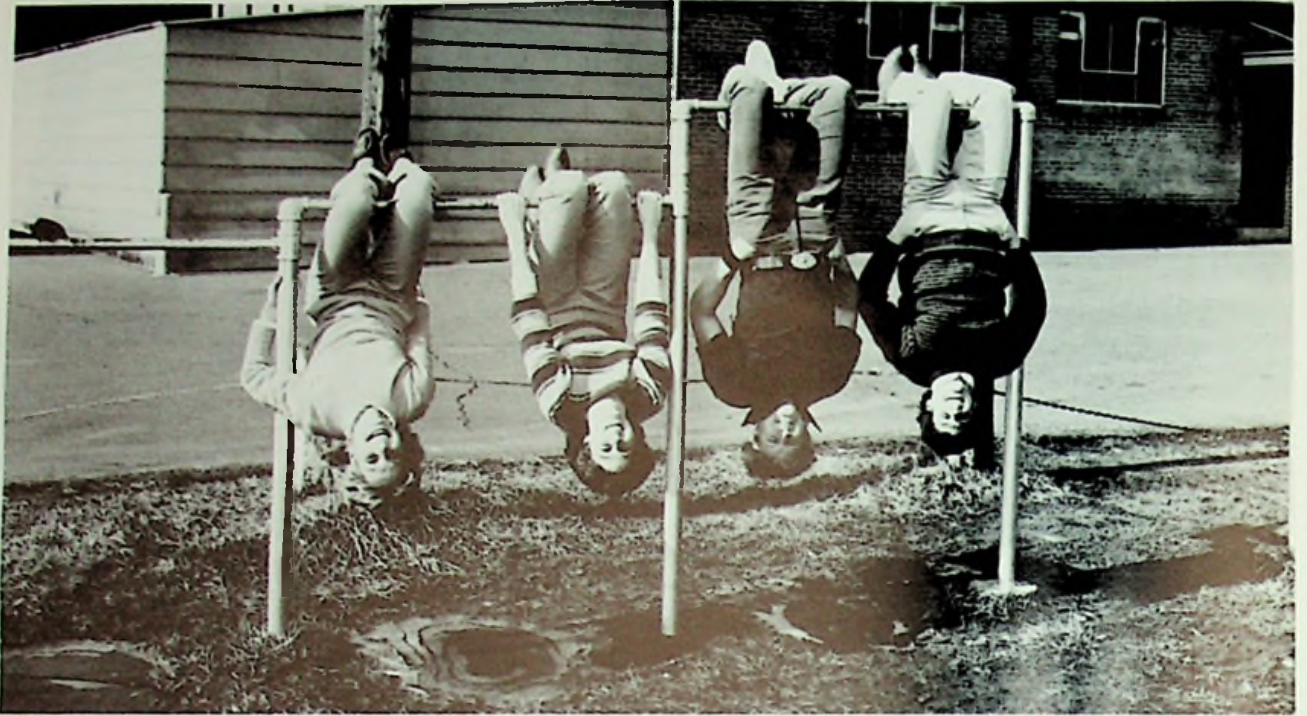

L-R DORY GRAF, SEC.; JO ELLEN SCHAEFFER, TREAS.; SCOTT McBRIDE, VICE PRES.; BRIAN GILLEN, PRES.



"WE GOT THE BEAT"



# Juniors



STEPHANIE ALLEN  
ROB ANDERSON  
REGINA BECK  
SCOTT BOWMAN



JIM CASSIDY  
KIM CLIFFORD  
SUZANNE CONNORS  
JOHN DECKER



TROY DELABAR  
GARY FINCH  
DAN GEMPERLINE  
SHARON GERKEN



BRIAN GILLEN  
DORY GRAF  
LORI HALL  
PATRICK HARRIS



SUSAN KEMPF  
BARB KIRBY  
TIM LACY  
SCOTT McBRIDE



JANE ANNE MOHR  
CHUCK MURRAY  
BETH NOEL  
ED PORGINSKI



MIKE REINHARDT  
 MIKE ROUNTREE  
 STEVE SCHERER  
 DIANE SULLIVAN



SUZI TINDALL  
 MIKE VASSAR  
 NATALIE WALSH  
 JENNY WEEMS



NOT PICTURED:  
 JOELLEN SCHAEFER  
 MONA VARHOLA  
 ELAYNA YOUNG

NO  
 PHOTO  
 AVAILABLE

NO  
 PHOTO  
 AVAILABLE

NO  
 PHOTO  
 AVAILABLE

VO-TEC JUNIORS:  
 DONNA BROWN  
 DON BYRD  
 SHAWN CASSIDY  
 TOM GLOCKNER  
 JIM KIELMAR  
 LAURA LANG  
 DAN MALONE  
 TIM MOWERY  
 JIM STEWART





# "Sophs"

L.R PHILIP PEZESHKI, PRES.;  
JOE RUSSELL, VICE PRES.;  
KEVIN DOYLE, TREAS.; NOT  
PICTURED. CHRIS  
HOLSINGER, SEC.



WE KNOW WHO MARIVI'S  
LOOKING FOR!



ROBIN ADDLEMAN  
 SHAWNA BARNES  
 MARCUS BAYS  
 KRISTI BRANT



LARRY BRUNNER  
 ELENA CARDENAS  
 MATT CURRENT  
 MARTIN DOLL



CRAIG DONALDSON  
 KEVIN DOYLE  
 SUSAN ESSMAN  
 BRITT FERGUSON



GARY FREDERICK  
 LEO GILLEN  
 JULIE GLOCKNER  
 CHRIS HOLSINGER



ELAINE JACKSON  
 BRIAN JOYCE  
 REED LACY  
 DREW LANGFORD



JAMES LIN  
 ROGER MADDIX  
 MARY ANN MAHLE  
 RAMON MALAYA







JIM MARSH  
CATHY MOHR  
MIKE PENN  
PHILIP PEZESHKI



ALEX PFLEGER  
C.J. PIATT  
BARB RAMMEL  
JOE RUSSELL



NANCY SAND  
JEREMY SANDERS  
ROB SCHACKART  
SCOTT SOMMERS



MARIVI SOTO  
MAUREEN STAMPER



MARIE TRONE  
CHRIS VARACALLI



JIM WEEMS



SORRY I'M LATE. MY PARENTS  
WOULDN'T LET ME HAVE THE  
CAR.



# "Frosh"

L-R DAVID BLANKENSHIP,  
PRES.; DEE BENDINELLI, VICE  
PRES.; SHARON NELSON,  
SEC.; DAN PAPAY, TREAS.



IS JODY REALLY "STUDY-  
ING"?



KIM ANDERSON



MARIE BARRETT  
JOHN BAUER  
DEE BENDINELLI  
DAVID BLANKENSHIP



PATTY BRAMBLETT  
LAURA BUTLER  
DONNA CASSIDY  
ANGIE CHANDLER







SHAWNA ESSMAN  
CHRISTY HOLSINGER  
LISA HUDDLESTON  
YANCY KAYSER



JANE KIRBY  
AARON LACY  
CHERYL LEWIS  
SCOTT MAXEY



PAUL MELCHER  
KEVIN MONTAVON  
RUTH NAGLE  
SHARON NELSON



DAN PAPAY  
JODI PIATT  
BILLY REINHARDT  
AMY SCHAEFER



LAURA SCHERER  
KELLY SULLIVAN  
JIM VASSAR



MARY SUE VETTER  
JOHN WALSH  
CHRISTIE WELTY  
JEFF ZELINSKI



# 8th Graders

L-F  
PR  
PR  
SEC

TRISHA ANDERSON  
JAIME BAILEY  
CRAIG BRUCH  
JEFF BURLING



LEE ANN CHRISTIAN  
TIM DEVLIN  
ROGER DONINI  
MELISSA EASTER



IS  
INC

JAN GERKEN  
MARY ANN JOYCE  
SALLIE KIRBY  
ANGIE LEONARD



MARTY LODWICK  
AMY OBERLING  
ANDY PIERRON  
MARYANNE RUSSELL



M/  
JC  
DE  
DA

DAWN ROBINSON  
JILL TOMLIN  
KRISTIN UGRIN  
NOT PICTURED:  
PATTY GIRARD  
ROBIN MORRIS



PA  
LA  
DC  
AI



# 7th Graders



ELISA BAILEY  
JULIE BAILEY  
JOE BLANKENSHIP  
JANIS BORN



KEVIN CHRISTIAN  
CHRIS CONNORS  
SEAN GILLEN  
BETH GLOCKNER



KRIS GRAF  
DEE GREEN  
SCOTT HENDERSON  
VICKI HULL



DAVID JACKSON  
JOEY KAYSER  
ERIC LANG  
MATT MADER



JEAN McPHERTERS  
BETH MELCHER  
TOM MONTAVON  
CHUCK MOORE



ERICH MURRAY  
MICHELE NOEL  
KAREN REED  
JOHN REPKA



JULIE SCHACKART  
ANDY SCHMIDT  
JOHN TEMPONERAS  
TONY THOMAS



SUSAN VARACALLI  
TOM WALSH  
JEFF WEEMS  
SHARON WYRICK



JAY ZELINSKI  
NOT PICTURED:  
MATT JONES  
ED MAHLE  
SARIA RASHID



DO ANDY AND JAN EVER  
CLOSE THEIR MOUTHS?





# National Honor Society



L TO R — REGINA BECK, PAIGE NUNLEY, TRICIA LIN, SUZANNE CONNERS, LEIGH DUFFY, KIT MAHLE, MICHELLE MANTELL, AMY GEMPERLINE, MARGY TEMPONERAS, TIM WELLS, ANDY BAILEY, SANDRA GRUNIT, TROY DELABAR, KEITH McGRAW — ADVISOR

# Student Council



L TO R — C.J. PIATT, KRISTI BRANT, MARY ANN MAHLE, NATALIE WALSH, TOM KAYSER, JODI PIATT, LAURA PORGINSKI, MARTY SCOTT — ADVISOR, RUTH NAGLE, SUZI TINDALL, STEPHANIE ALLEN, PAUL MELCHER, JULIE WALSH, TROY DELABAR, AMY GEMPERLINE, MARGY TEMPONERAS, PAIGE NUNLEY, MARIVI SOTO



## Yearbook Staff



AMY GEMPERLINE, MARIVI SOTO, AMY SCHAEFER, KELLY GERKEN, KRISTIN UGRIN, MICHELE SWICK — ADVISOR

## Highlight Staff



KIM STONE, MEG DECKER, ANDY BAILEY, MICHELLE MANTEL, BETTY APEL — ADVISOR



## Library Workers



JERRY MORGAN, ROBIN ADDLEMAN, JOAN GEMPERLINE, JULIE WALSH, MARIE TRONE, KEVIN DOYLE

## Office Workers



JULIE GLOCKNER, KRIS PAUL, JANE ANNE MOHR, KIT MAHLE, SUZI TINDALL, KIM CLIFFORD

## Quiz Bowl

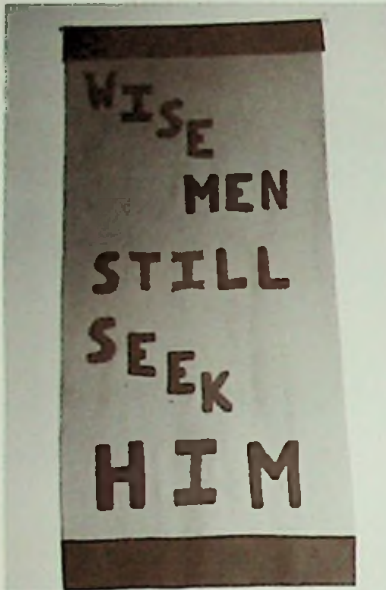

L TO R — MARIE BARRETT, SUZANNE CONNERS, TRICIA LIN, AMY GEMPERLINE, MARGY TEMPONERAS, MARVI SOTO, KEVIN MONTAVON, L TO R, RAMON MALAYA, JIM VASSAR, JAMES LIN, JOE RUSSELL, DAN PAPAY, STEVE LEADINGHAM, MARY O'NEIL — ADVISOR

## Bowling Team



MARGY TEMPONERAS, PHILIP PEZESHKI, JAMES LIN, JOE RUSSELL, JIM VASSAR, TRICIA LIN, ELAINE JACKSON



## Drama Class



## Computer Lab





# Varsity Cheerleaders



L TO R — BETH NOEL, NATALIE WALSH, AMY GEMPERLINE, MARGY TEMPONERAS, TOP — DORY GRAF, PAIGE NUNLEY

# Senior Cheerleaders



L TO R — PAIGE NUNLEY, AMY GEMPERLINE, MARGY TEMPONERAS,  
SUELLEN FOLDEN — ADVISOR



## Reserve Cheerleaders



L-R ELENA CARDENAS, JODI PIATT, KRISTI BRANT, KIM ANDERSON; TOP, MARIVI SOTO

## Notre Dame Cheerleaders 1982-83



FRONT L-R KRISTI BRANT, MARIVI SOTO, ELENA CARDENAS, KIM ANDERSON, JODI PIATT; BACK L-R MARGY TEMPONERAS, BETH NOEL, NATALIE WALSH, AMY GEMPERLINE, DORY GRAF, PAIGE NUNLEY



# Notre Dame Pep Club



L-R FRONT JANE KIRBY, LAURA BUTLER, KIM ANDERSON, JODI PIATT, LAURA PORGINSKI, PAIGE NUNLEY, MARIE BARRETT, ELAINE JACKSON; 2ND ROW, MONA VARHOLA, KELLY SULLIVAN, LEIGH DUFFY, LORI HALL, BARB KIRBY, SUSAN KEMPE; 3RD ROW, MRS. KATHY MILLIGAN, PEP CLUB ADVISOR, MICHELE MANTELL, KEVIN NOEL, JOHN DECKER, KIM STONE, AMY SCHAEFER, MARY SUE VETTER, DIANE SULLIVAN



NO DIVING TODAY, BOYS!



FOND MEMORIES



# SOC DIVISION I "CHAMPS" 1982

## NOTRE DAME TITANS



Front row L-R: Brian Whitter, John Hall, Tom Graf, Tom Schuttinger, Paul Varacalli, Jerry Morgan, Steve Essman. Second Row L-R: Bruce Vetter, Chris Skeens, Tim Wells, J.R. Phillips, Kevin Noel, Charlie Green, Tom Kayser, Brett Hairston, Rob Anderson. Third Row L-R: Asst. Coach Mike Schmidt, Asst. Coach Ed Schmidt, Jim Kielmar, Troy Delabar, Scott Bowman, Rob Schackart, Jim Stewart, Asst. Coach Barry Litteral, Head Coach Charlie Burgbacher, Asst. Coach Randy Martin. Fourth Row L-R: Brian Gilen, Ed Porginski, Scott McBride, Dan Gemperline, Chris Witter, Matt Current, C. J. Piatt, Leo Gilen



L-R COACHING STAFF CHARLIE BURGBACHER, ED SCHMIDT, BARRY LITTERAL, MIKE SCHMIDT, RANDY MARTIN

FOOTBALL SCORES	
ND	OPP
13 OAK HILL	18
6 WEST	21
22 CHESAPEAKE	6
12 GREEN	6
18 WHEELERSBURG	29
20 NORTHWEST	3
34 EAST	8
7 MINFORD	0
23 VALLEY	6
54 ST. JOE	0



# Football Awards



SCHOOL RECORDS BROKEN KEVIN NOEL – INTERCEPTIONS. TOM SCHUTTINGER – KICKOFF RETURNS



ALL-STATE AWARDS L-R TIM WELLS – 2ND TEAM, TOM KAYSER, KEVIN NOEL (NOT PICTURED) J.R. PHILLIPS – HONORABLE MENTION



SCHOOL AWARDS FRONT L-R JOHN HALL – DEFENSIVE LINEMAN; KEVIN NOEL, DEFENSIVE BACK; TOM KAYSER, OFFENSIVE BACK; 2ND ROW – BRETT HAIRSTON, SAM SIMON MEMORIAL AWARD; TOM SCHUTTINGER, J. EDMUND SCHMIDT AWARD (MOST IMPROVED) BACK – CHARLIE GREEN, SAM SIMON MEMORIAL; TIM WELLS, RICHARD T. DOYLE AWARD AND OFFENSIVE LINEMAN



SOUTHEASTERN DISTRICT AWARDS L-R TIM WELLS, KEVIN NOEL (TOP) TOM KAYSER



S.O.C. 1ST AND 2ND TEAMS (FRONT) L-R – KEVIN NOEL, TOM KAYSER, J.R. PHILLIPS, 1ST TEAM; 2ND ROW – TOM GRAF, TOM SCHUTTINGER, SCOTT McBRIDE, 2ND TEAM; 3RD ROW – CHARLIE GREEN, 1ST TEAM; BRETT HAIRSTON, 2ND TEAM; TOP – TIM WELLS, 1ST TEAM





**CHARLIE BURGBACHER —  
S.O.C. DIVISION I COACH  
OF THE YEAR**

**No. 10 David Lutz of St. Joe punts. Trying to block for Notre Dame, No. 82 J.R. Phillips, No. 51 Tim Wells, No. 7 Kevin Noel. Blocking for St. Joe No. 31 John Riley.**



**No. 82 J.R. Phillips of N.D. goes for pass. No. 32 Darren Adams and No. 20 John Appleton of Valley defend.**

**No. 24 Brian Gillen goes for goal line as No. 64 Tim Love tries in vain to catch him.**

**No. 81 Ed Porginski moves in on No. 81 (in white) Rick Morton of East after pass falls incomplete**

**No. 7 Kevin Noel of N.D. tries to block a punt by No. 85 Ty Williams of East. No. 20 Bart Taylor looks on.**



**No. 15 Troy Delabar looks to handoff as No. 62 Scott Essman opens hole.**





## ND Varsity Volleyball



FRONT ROW L-R MARY SCHAEFER, BARB VETTER, JOELLEN SCHAEFER, DORY GRAF, PAIGE NUNLEY; BACK, JULIE GLOCKNER, STATISTICIAN, KIM STONE, JULIE WALSH, MARUEEN STAMPER, MICHELE MANTELL, KATHY SULLIVAN, MAUREEN MARTIN, HEAD COACH

## ND Reserve Volleyball



FRONT ROW L-R ANGIE CHANDLER, MARIE BARRETT, SHARON NELSON, LAURA POGINSKI, MARY SCHAEFER, LEIGH DUFFY; BACK ROW, JULIE GLOCKNER, STATISTICIAN, SUZI TINDALL, BETH NOEL, BARB RAMMEL, MARY ANN MAHLE, DEBBIE CLIFFORD, DONA McKEE, ASSISTANT COACH





VOLLEYBALL AWARDS – L-R KIM STONE, SETTER AWARD; MICHELE MANTELL, SIX-PENCILS AWARD; PAIGE NUNLEY, SERVER AWARD; JULIE WALSH, SPIKER AWARD



PREPARE FOR ATTACK



KIM STONE, S.O.C. 1st TEAM  
PAIGE NUNLEY, S.O.C. 2nd TEAM



BUMP, SET. SPIKE!



SERVE IT UP!



# Varsity Basketball



FRONT ROW L-R DEE GREEN, MANAGER, LEO GILLEN, MIKE VASSAR, BRITT FERFUSON, JOHN DECKER, ANDY SCHMIDT, MANAGER; BACK ROW, MARK NICHOLS, PATRICK HARRIS, J.R. PHILLIPS, KEVIN NOEL, KEVIN DOYLE, TIM HARR, TIM LACY, TROY DELABAR, MIKE SCHMIDT, HEAD COACH



"FAST-HANDS" J.R.

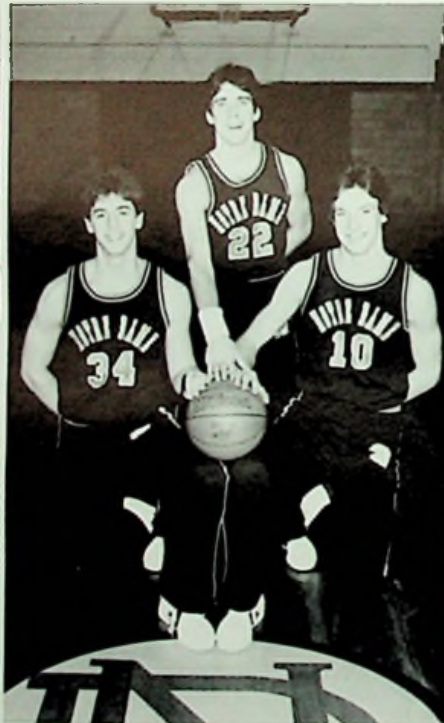

SENIOR BASKETBALL PLAYERS  
KNEELING - J.R. PHILLIPS AND KEVIN  
NOEL, CO-CAPTAINS; STANDING -  
MARK NICHOLS



REACH FOR IT!



# Reserve Basketball



FRONT ROW L-R JOHN WALSH, SCOTT SOMMERS, AARON LACY, LEO GILLEN, PAUL MELCHER, LARRY BRUNNER; BACK, DEE BENDINELLI, BRITT FERGUSON, JEFF ZELINSKI, KEVIN DOYLE, JEREMY SANDERS, ROGER MADDIX, DAVID BLANKENSHIP



CARE TO DANCE?



BASKETBALL AWARDS — TROY DELABAR, EFFICIENCY AWARD AND FREE THROW AWARD, 2ND TEAM S.O.C.; KEVIN NOEL, MOST VALUABLE PLAYER, REBOUNDING AWARD, 1ST TEAM S.O.C.; NOT PICTURED — J.R. PHILLIPS, FIELD GOAL AWARD



# Girls Basketball



FRONT L-R — LAURA BUTLER, SHARON NELSON, CATHY MOHR, JULIE GLOCKNER, KELLY SULLIVAN, MARIE TRONE; BACK L-R — JANE KIRBY, STATISTICIAN; KIM CLIFFORD, MANAGER; DEBBIE CLIFFORD, KIM STONE, JOAN GEMPERLINE, MAUREEN STAMPER, BARB RAMMEL, JOELLEN SCHAEFER, KATHY SULLIVAN, DORY GRAF, KEITH McGRW, COACH



SENIOR PLAYERS L-R JOAN GEMPERLINE, KATHY SULLIVAN, KIM STONE

## VARSITY SCORES

ND		OPP
42	ST. JOE	37
70		31
26	NORTHWEST	42
57	EAST	26
60		39
74	NEW BOSTON	20
54		20
42	GREEN	37
38		42
47	MINFORD	40
46	CLAY	37
49		26
66	WHEELERSBURG	68
36	VALLEY	46
48	EASTERN	38
44		51
33	SOUTH WEBSTER	26
38	PORTSMOUTH	56
32	WEST	43



## Jr. High Boys Basketball



(KNEELING) L TO R JEFF WEEMS, JAY ZELINSKI, DAVID JACKSON, MARTY LODWICK, ANDY SCHMIDT (STANDING) MIKE HARTZ - COACH. ANDY PIERRON, MATT MADER, ERICH MURRAY, ROGER DONINI

## Jr. High Girls Basketball



(KNEELING) L TO RO JAN GERKEN, SUSAN VARACALLI, MICHELE NOEL, JULIE BAILEY, KRIS GRAF, JEAN McPETERS (STANDING) MICHELE SWICK - ASSISTANT COACH, MARYANNE RUSSEL, JAIME BAILEY, LEE ANN CHRISTIAN, TRISH ANDERSON, RAY McPETERS - COACH



# Boys Track Sectional And District Champs



(KNEELING) ALEX PFLERGER, BRIAN GILLEN, LEO GILLEN, MIKE VASSAR, JOHN BAUER, TOM GRAF (STANDING) JOHN DECKER, TIM WELLS, PATRICK HARRIS, SCOTT BOWMAN, TOM KAYSER, DAN GEMPERLINE, MARCUS BAYS — NOT PICTURED: ED PORGINSKI, KEVIN NOEL, DANNY MALONE, SCOTT McBRIDE

**ON  
THE  
RIGHT  
TRACK!**







BRIAN GOES UP AND OVER!



PATRICK'S DETERMINATION NEVER SURRENDERS



SCOTT IS ON THE MOVE



TOM CAN SMILE THROUGH ANYTHING. (8TH IN THE STATE)



HIGH-STEPPIN' KEVIN



ALEX JUST SKIPS ALONG



# Girls Track Sectional And District Champs



(Kneeling) Cathy Mohr, Kristi Brant, Meg Decker, Laura Porginski, Marivi Soto, Sharon Nelson, Marie Trone. (Standing) Suellen Folden, Coach, Jane Ann Mohr, Jenny Weems, Amy Gemperline, Maureen Stamper, Barb Rammel, Dory Graf, Amy Schaefer - statistician Not Pictured: Kim Clifford



One last step.



Let it Soar!





(12th in State)



FULL STEAM AHEAD!



UP! UP! AND AWAY!



3200 RELAY



PUSH IT!



NOW WHERE IS IT I'M SUPPOSED TO TAKE THIS BATON?



# Notre Dame Baseball



SECTIONAL CHAMPIONS FRONT L-R — PAUL VARACALLI, DAVID BLANKENSHIP, TOM SCHUTTINGER, BRITT FERGUSON, ED PORGINSKI, JOHN WALSH, ROB ANDERSON; BACK L-R, BARRY LITTERAL, COACH, BRUCE VETTER, TROY DELABAR, KEVIN NOEL, KEVIN DOYLE, J.R. PHILLIPS, TIM LACY, TOM KAYSER



SCHUCKS! I MISSED!



BETWEEN INNINGS, ED MODELS THE LATEST FASHIONS.





BARRY'S WESTSIDE LOOK.



NA-NOO NA-NOO



HUNCHBACK OF NOTRE DAME.



JA!



BALLERINA BARBIE!



KEVIN DOYLE — THE GROUND HOG.



# Notre Dame Softball



FIRST ROW — LAURA BUTLER, ANNA HOCK, PAIGE NUNLEY, KATHY SULLIVAN, MARIE BARRETT, JODI PIATT, ANGIE CHANDLER, SECOND ROW — COACH SCOTT, JULIE WALSH, JOELLEN SCHAEFER, AMY GEMPERLINE, MAUREEN STAMPER, BARB RAMMEL, DORY GRAF, KELLY SULLIVAN, ASST. COACH DONA McKEE



AIM IT STRAIGHT!



BETLEMANIA!



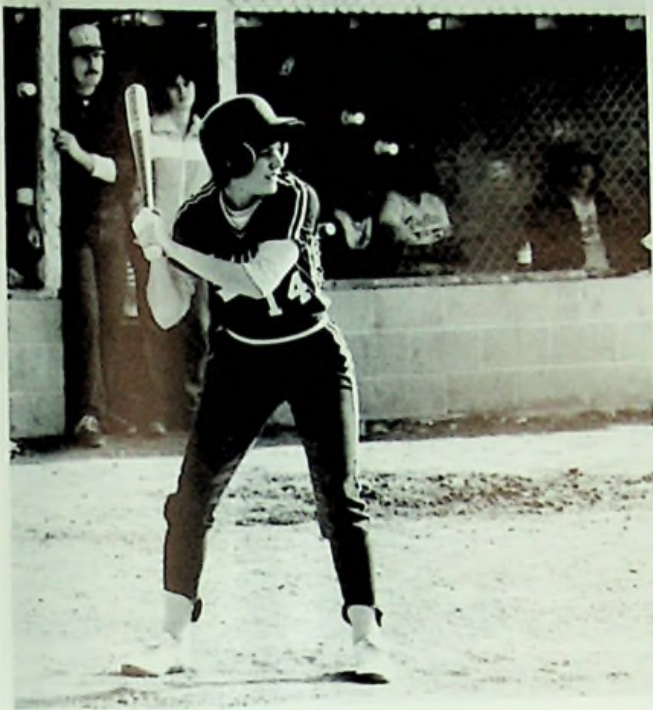

BATTER UP!



FANCY FOOTWORK!



RUN IT HOME!



CONCENTRATION!



## Titan Royalty



THE QUEEN AND HER COURT L-R ANDY BAILEY, MICHELLE MANTELL, JOHN DILTS, LEIGH DUFFY, BRUCE VETTER, PAIGE NUNLEY, JOE KIRBY, KIT MAHLE, KEN PETREY, AMY GEMPERLINE

## Titan Queen



1982-83 TITAN QUEEN — PAIGE NUNLEY



QUEEN PAIGE AND HER ESCORT, TIM WELLS



# The Queen's Court



1st ATTENDANT — KIT MAHLE



2nd ATTENDANT — LEIGH DUFFY



3rd ATTENDANT — AMY GEMPERLINE



4th ATTENDANT — MICHELLE MANTELL



A KISS IS WORTH A  
THOUSAND WORDS



FACES IN THE CROWD



HOMECOMING PEP RALLY



CHECKING IT OUT!





# Junior-Senior Prom 1983



JOHN NEEDS SOME ELBOW ROOM



ANDY ASKS, "WHICH ONE IS MINE?"



STEVE HAYES IN THE TOGA WITH SPUD-CAKE RIMSHOT AND HELPER



# "Just You And I"



SITTING PRETTY!



MONA IS NEVER AT A LOSS FOR WORDS



OMIGOSH! THERE'S A FLY IN MY CUP!



POTATO AND PUFFS -- AGAIN



# 1983 Graduation



SENIORS, TRY TO LOOK SERIOUS!



THE FINAL SPEECH



"IT'S A MIRACLE!"



SUELLEN FOLDEN — TEACHER OF THE YEAR



TIM WELLS, CLASS PRESIDENT, WELCOMES GRADUATES AND THEIR GUESTS





DR. DAN ROSS — GUEST SPEAKER



MEG DECKER — OUTSTANDING SENIOR AWARD



ANDY BAILEY — CITIZENSHIP AWARD



SANDRA GRUNIT — SENIOR SERVICE AWARD



L-R MARK DILLOW — TOP VOCATIONAL STUDENT, LEIGH DUFFY — SALUTATORIAN, MARGY TEMPONERAS — VALEDICTORIAN



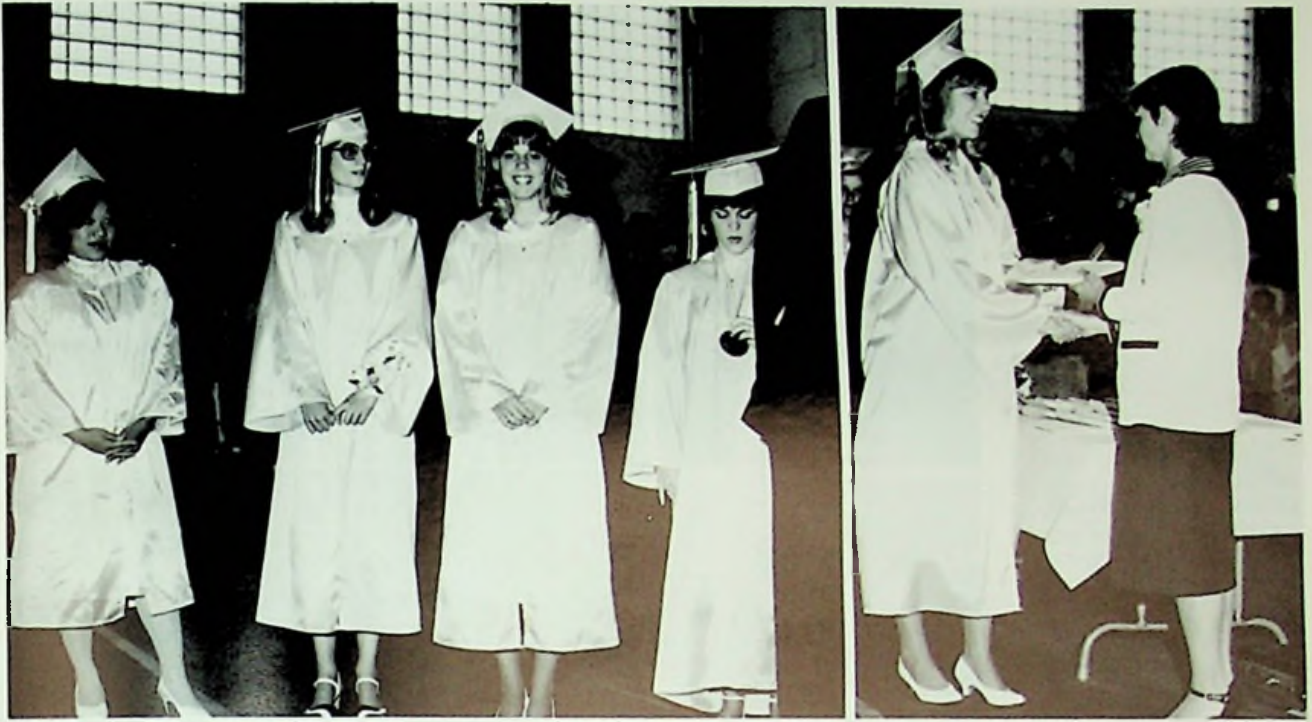

HONOR STUDENTS L-R TRICIA LIN, SANDRA GRUNIT, AMY GEMPERLINE, LEIGH AMY HAS SOMETHING TO SMILE ABOUT DUFFY, NOT PICTURED — MARGY TEMPONERAS



HATS OFF TO THE GRADUATES OF 1983



# Faculty

ED DILL — PRINCIPAL  
 KEITH MCGRAW — VICE  
 PRINCIPAL, PERS. FINANCE  
 GAY DESKINS —  
 SECRETARY



MONICA TUFTS —  
 GUIDANCE COUNSELOR  
 FATHER PATTERSON —  
 RELIGION  
 MARY KAY HUMMEL —  
 RELIGION



SHAWN PFLEGER —  
 RELIGION  
 LACEY SMITH — RELIGION  
 MARY ANN MALONE —  
 ENGLISH, COMPUTERS,  
 DRAMA



DONA MCKEE — ENGLISH  
 MICHELE SWICK —  
 ENGLISH, READING  
 RUTH KELSO — HOME EC







MARY O'NEIL — MATH  
KATHY MILLIGAN — MATH  
BILL CROPPER —  
CHEMISTRY & PHYSICS



RANDY MARTIN — PHYS.  
SCIENCE, PHYS. ED.  
MAUREEN MARTIN —  
SCIENCE  
CHARLIE BURGBACHER —  
HEALTH, PHYS. ED.



BARRY LITTERAL —  
WORLD HISTORY, AM.  
HISTORY  
BETTY APEL — TYPING,  
ACCOUNTING  
MICHAEL HARTZ —  
INDUSTRIAL ARTS



MARY GODDARD — ART  
SISTER OYMPNA — LATIN,  
LIBRARIAN  
SUELLEN FOLDEN —  
SPANISH; MARTY SCOTT —  
GOVERNMENT, HISTORY



# Faculty (Continued)



LEISA RUSSELL -- NURSE



PHYLLIS KEMPF & BETTY SCHMIDT --  
CAFETERIA WORKERS

No Photo  
Available

ED SCHMIDT --  
MAINTENANCE

## Patrons

THE SOTO FAMILY

DR. YONG SONG M.D.

VICTOR & CATHERINE TOVINE

DR. MARTIN R. PIERRON

DR. ROBERT NELSON

DR. & MRS. CHARLES CHANG

PAT, KATHY, TARA, & SHAWN MILLIGAN

DR. JOHN TEMPONERAS

Tom and Donna Kayser  
P.J. People Parlor  
Jerry and Karen Ugrin  
Charles and Ruth Eckstein  
Miss Mary Ann Malone

Antique Cradle

Jeansville

Mr. and Mrs. John Tufts

Mike, Alyce, Kevin, Beth, Michele and Andy Noel

Mr. and Mrs. Earl Henson

Mary O'Neil

Jack and Betty McCoy

Bob, Sue, Paige, and Julie Nunley

Robbee and Jeffery Burke

The Bendinelli Family

The Jackson Family

Bill and Joan Phillips

The Zelinski Family

Randy, Maureen and Stacy Martin

Mr. and Mrs. Dee Russell

Jim and Judy Weems and Family

The Gillen Family

Dr. Steve Fitzner

Mr. and Mrs. Henry B. Anderson Jr.

Dr. William Nichols



**HENNESSY, INC.**

Pat  
1967

"The Best in Business Forms"  
Good Luck Graduates  
From The Sands'

Malisa  
1991

Diane  
1971

Cassy  
1993

**GAMBILL'S MILITARY SURPLUS**

BOB GAMBILL  
(614) 353-3426

902 GALLIA STREET  
PORTSMOUTH, OHIO 45662

\*Mike Doyle's  
Boulevard Garden Center, Inc.  
Phone 353-0997

1720 Coles Blvd.  
Portsmouth, Ohio 45662

**KOCH HARDWARE**

Wheelersburg, Ohio  
Phone: 574-2011



**CIVIC  
SAVINGS**



PORTSMOUTH • MANCHESTER • JACKSON  
WHEELERSBURG • WAVERLY

**OBERLING  FORD INC.**

1202 OFFHERE STREET - PORTSMOUTH, OHIO 45667 - TEL. 614/353-3136

Congratulations Class Of 1983

**SUPERIOR LEASING, INC.**

1516 Robinson Ave.  
Portsmouth, Ohio

(Division Of Henry Oberling Motor Co.)

Rent Or Lease Any Make  
Car Or Truck

1202 OFFHERE STREET  
PORTSMOUTH, OHIO 45667  
TEL. 614/353-3136  
HENRY OBERLING MOTOR COMPANY



NEW & USED CARS AND TRUCKS PARTS & SERVICE - LEASING - RENTALS

Congratulations Graduates

**NEAL HATCHER  
REALTOR**

Residential Commercial

828 8th Street  
Portsmouth, Ohio

Phone  
354-5654

**Good Luck Seniors  
Dr. Kiourtsis And Staff**



# BOB & FLOYD TIRE SALES

• 12th at CHILLICOTHE

• 1400 GALLIA



**GOODYEAR**



**NEW TIRES  
USED TIRES  
RECAP TIRES**

HOURS: 7:30 A.M. - 6:00 P.M. DAILY CLOSED SUNDAY

**353-1318**  
**353-7030**  
1400 GALLIA - PORTSMOUTH



**353-4729**  
**353-9325**  
1201 CHILLICOTHE - PORTSMOUTH

# OSCO

**INDUSTRIES, INC.**

PO BOX 1388 PORTSMOUTH OHIO 45662

CONGRATULATIONS

TO THE

GRADUATING CLASS

OF

1983

## SCIOTO COUNTY NEW CAR DEALERS ASSOCIATION

Portsmouth, Ohio



ANDY'S VW — TOYOTA — HONDA  
FRED BROWN INC.  
COLE LINCOLN MERCURY

HANES CHEVROLET  
GLOCKNER CHEVROLET  
OBERLING FORD — CHRYSLER — PLYMOUTH, DODGE



# BRANT FUNERAL HOMES

Sciotoville And Portsmouth

Jeff Brant  
President

“Dedicated To The People”

---

Compliments Of:

Ramon O. Malaya, M.D., Inc.

Practice Limited To Internal Medicine  
And Cardiovascular Diseases

1127 Offnere Street  
Portsmouth, Ohio 45662

Phone 353-6330



NOTRE DAME  
SUNDAY AND TUESDAY NIGHT  
BINGO  
WISH TO  
CONGRATULATE  
THE CLASS OF 1983

“SUPPORT US WHO SUPPORT YOU”



# CHINA GARDEN



**SPECIAL MENU  
MONDAY thru  
THURSDAY ONLY**



CHOICE OF SOUPS: Wonton or Egg Drop

APPETIZER: Egg Roll

**MAIN COURSE**  
(Served With All 3)

1. Sweet & Sour Pork - 9. Beef with Green Peppers

3. Moo Goo Gai Pan

Fried Rice in Fortune Cookie

Coffee or Tea

**ONLY \$7.95**

COUPON

**\$1.00 OFF  
SPECIAL MENU**

**LUNCHEON SPECIAL**

**11 A.M. - 3 P.M.**

Monday Thru Saturday

Sweet and Sour Pork Beef with Green Peppers

Shrimp Chow Mein Moo Goo Gai Pan

Chicken Egg Foo Young

**ALL DISHES WITH EGG FRIED RICE**

**ONLY \$3.45**

**353-1919**



603 Chillicothe St.  
DOWNTOWN PORTSMOUTH



**Congratulations  
To**



**Tricia Lin  
Amy Gemperline And Margy Temponeras**





"We Support Alumnae, Athletics And Scholarship"

## NOTRE DAME ATHLETIC ASSOCIATION

We hope to make the students, the parents, our school, and the Portsmouth community proud of the TITANS athletic accomplishments. We thank everyone for their support in the past, and we hope for your continued support in the future."



Congratulations Class Of 1983  
From The

## NOTRE DAME MOTHER'S CLUB





## MURFIN INSURANCE AGENCY

John H. Emmert  
Bill Schwamberger  
"Insure In Sure Insurance"

Raymond D. Carson, OD  
Clyde M. Fenton, OD  
Timothy Horner, OD

## Tiffany Selections At ATLAS FASHIONS

420 Chillicothe St  
Sizes 3-13

"GIVE US A BREAK"

RUSSELL GLASS CO., INC.

1031 GALLIA ST. — PH. 353-2103  
PORTSMOUTH, OHIO 45662-4188

## PATSY'S INN

1016 Clay Street

Party And Banquet Room  
Complete Menu

Open 6:00 A.M. To 8:00 P.M.  
7 Days A week  
Breakfast Served Anytime

Phone: 353-5904

Bill Glockner's

## POPS PLACE

"Good Luck Seniors"

Open 24 Hours A Day  
Wheelersburg, Ohio

## J.W. STIR FLOOR COVERING

516 Second Street  
Portsmouth, Ohio  
353-2105

## PORTSMOUTH MONUMENT CO.

OPPOSITE GREENLAWN CEMETERY  
WE INSTALL IN ALL CEMETERIES  
ASSORTED GRANITES and BRONZE

ONE OF THE OLDEST  
& LARGEST - SERVING THIS  
AREA FOR OVER 60 YEARS

  
GENE & SUE CRUM - Owners  
BILL HOBSTETTER - Sales Rep.  
GALE CONKLIN - Manager  
1817 OFFNERE  
PORTSMOUTH

**353-4055**



HOT  
Sellers  
**N**  
NEWBERRY  
Sporting  
Goods



## STAPLETON

OFFICE SUPPLY INC.

607 Chillicothe Street • P.O. Box 1089  
Portsmouth, Ohio 45662  
(614) 353-1187





**MASSIE'S SUPER  
MARKET, INC.**

17th and Kendall Ave.

Phone 353-2181

**DEEMER'S SUPER MARKET**

**Groceries Meat Produce**

404 Center Street — CB 02-03

Phone: (614) 574-5512

Wheelersburg, Ohio 45694



**HECTOR V. SOTO M.D.,  
INC.**

1010 24th Street  
Portsmouth, Ohio  
45662



**THE ENERGY CENTER INC.**

526 2nd Street 354-1236

Southern Ohio's Most Complete  
Full Line Wood And Coal  
Stove And Furnace Dealer.

Also Offering  
Chimney Sweeping And  
Safety Inspections



## RASE'S

Radiator and Carburetor Service  
Heater Service  
Air Conditioners  
Service On Factory Air  
or Add-On-Type  
2026 Robinson Ave.  
Howard and Dick Rase  
Phone: 354-1230

## "ANDYS" HONDA — TOYOTA

US Rt 23N  
Portsmouth, Ohio

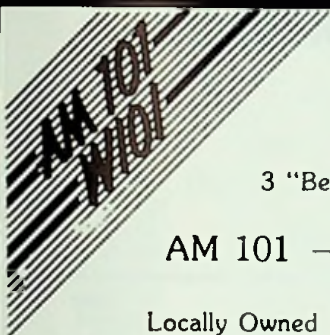

3 "Best Of Luck"

AM 101 — WIOI RADIO

Locally Owned — Locally Concerned

things go  
better  
with  
**Coke**  
TRADE-MARK ®



## SCHOONOVER'S MARKET

Fresh Produce Meats & Groceries  
9th & Waller Sts  
Portsmouth, Ohio

## THE W.J. EISNAUGLE CO.

25 National Bank Bldg.

Portsmouth, Ohio  
45662

Compliments of

MOUND PARK PHARMACY

## HERTZ CAR & TRUCK RENTAL SERVICE

906-14th Street  
353-7040

## SCIOTO VALLEY PRODUCE CO., INC.

WHOLESALE DEALER

### FRUIT AND VEGETABLES

PHONES

353-2173

353-2174

353-8382

1004 CHILLICOTHE ST. PORTSMOUTH, OHIO

## LUTE PLUMBING

347 Third Street  
Portsmouth, Ohio





**WHENEVER YOU NEED COMPLETE BANKING SERVICES  
WE'LL ALWAYS BE RIGHT IN THE NEIGHBORHOOD.**

**Downtown Portsmouth**  
Chillicothe & 6th Sts.

**Lucasville Office \***  
St Rt 23

**Wheelersburg \***  
7928 Ohio River Rd

**Hilltop Office \***  
2808 Scioto Trail

**New Boston Office**  
3977 Rhodes Ave.

**Portsmouth Motor Bank \***  
826 7th St

**South Webster Office**  
Market St. & Jackson Furnace Rd

**West Portsmouth Office**  
2331 Galena Pike

\* Office with  
Self-Service Center

**BANK ONE™**

Member FDIC



Courtesy Of

**F.C. DAEHLER  
MORTUARY CO.**

Gerald W. Gilmore, Manager

Quality Furniture at a Reasonable Price

**WILLIAMS FURNITURE**

Gallia Street Wheelersburg, Ohio

Phone 574-2022





# WPAY

FM104 

"GOOD LUCK TITANS"

AM 14

FM 104 24 HOURS A DAY

## THE FLOWER GARDEN

"Full Line Florists"

4002 Gallia St.  
New Boston, Ohio  
456-4188  
Member FTD

## KAY JEWELERS

605 Chillicothe St.  
353-6252



Diamonds — Watches — Jewelry

Your Class Ring Custom Designed  
For Notre Dame By Artcarved

Use Your Visa Or Master Card  
Or Diner's Club International

## KBM BUSINESS MACHINES

Route 6  
Portsmouth, Ohio

Cash Registers, Computers, Copiers

# marting's

Downtown Portsmouth

Congratulates The Class  
Of 1983

... Best Wishes

And Continued Success

## COLONIAL CARPET HOUSE

Gallia Street — Phone 574-2511  
Wheelersburg, Ohio

Featuring Lees & Philadelphia Carpet

Norman Custom Draperies  
Sybil Meadows  
Janet Porter

Carpet  
Skip Meadows  
Paul Porter

## Tallerico Real Estate and Insurance

8220 Gallia Street  
Wheelersburg, Ohio Ph. 574-2556

# Kenrick's

CATALOG SHOWROOM

2nd And Jefferson Streets  
Portsmouth, Ohio 45662  
Phone: 614-353-3165

## JENNIFER'S MAIN GALLERY

Men & Women's Hair Styling  
National Bank Building  
Room 320  
354-Hair By Appointment  
Hair By Jennifer Scurlock Suter

# Morgan Bros.

Jewelers

734 FIFTH ST. • PORTSMOUTH,  
PHONE 353-3259 OHIO

Diamonds

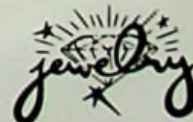



**SOUTHERN OHIO GYMNASTIC CLUB**

Lois Rase, Coach  
Gallia St. Sciotoville

Phone: 776-7866

**HAIR FIGURES STYLING SALON**

1115 Offnere Street  
Judy Vetter & Sue Clark, Owners

Congratulations Graduates

**VINCE'S CONVENIENT MARTS**



## Tribute

THE 1983 YEARBOOK STAFF WOULD LIKE TO PAY SPECIAL TRIBUTE TO COACH CHARLIE BURGBACHER. COACH BURGBACHER HAS LEFT THE NOTRE DAME COACHING STAFF WITH A WINNING TRADITION. BEST OF LUCK TO YOU, COACH.



# Final Flashback



FRESHMEN MODELS



MR. MARTIN BEING HIS CHARMING SELF.



FANTASTIC FOUR



PRETTY BOY TROY.





CUTEST COUPLE



TWO HEADS ARE BETTER THAN ONE



CLOWNING AROUND - AS USUAL



TERRIFIC TRIO





ROMEO AND JULIET



MISS MCKEE PLAYING CUTESY.



JOHN PRACTICING YOGA



CAN'T YOU TELL WE'RE STUDYING?





STOP! THIS IS A STICK-UP!



TITAN SURFERS



LITTLE SPITFIRE



MEG LENDS A HELPING HAND



MES ENJOYING LUNCH DUTY







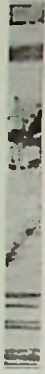

STC

Still

More

Autographs







