



82

Jr. High	2
High School	14
Sports	28
Organizations	46
Favorites	64
Graduation	80
Advertisers	102





JR. HIGH

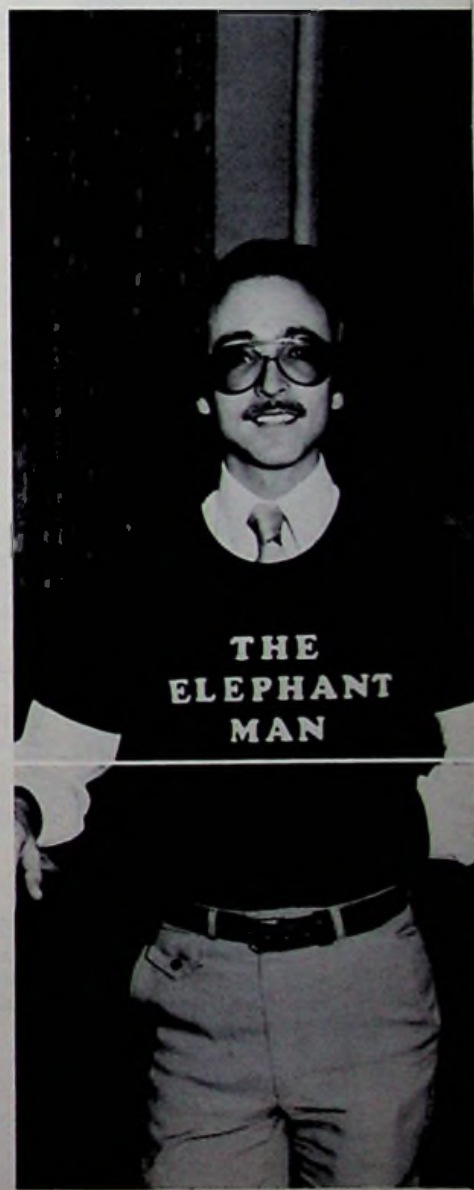



Larry Adkins
Sherry Alley
Brian Bays
Teresa Beasley



Bryant Bentley
Jedward
Bowling
Lynn Broughton
Beth Brown



Amy Fannin
Beth Fetty
Roger Goddard
Mike Henson



Donavan
Hickman
Brett Holbrook
Regina
Holbrook
Lori Hood



Jodi Jackson
Jamie James
Cherie Jennings
Kathy Knight



Steven Lambert
Ernest McGraw
Kevin McQuithy
Jennifer Metzler



Robin Morris
Traci Parlin
Lori Payton
Shawn Pence



Madonna
Patrick
Karl Potts
Debbie Reed
Rhonda Reed



Billy Riggs
Sandra Rigbsby
Tony Ritter
Cindy Thomas





**Heather Tolbert
Larry Tracy
Lori Trent**



**Luke VanSickle
Danny White
Scott White**



- 1. B-is for BABY!
- 2. DUH!



CLASS OFFICERS

**President
Cindy Thomas**

**Vice President
Kevin McQuithy**

**Secretary
Traci Parlin**

**Treasurer
Jamie James
(Not Pictured)**

Not Pictured: Lori Fyffe, Vicki Holt.





**Tim Caldwell
Billy Conley
Andrea
Cornwell
Sandy
Cummings**



**Julie Davis
Robbie Davis
Joey Doughty
Angie Flores**



**Rhonda Fyffe
Matt Hart
Kristi Jenkins
Kim Johnson**



**Laura Killian
Amy Kindinger
Chris Kyle
Melissa Law**



**Missy Loper
Bill Mollett
Brian Reed
Grover Riggs**



**Lewie Ruth
Carey Shope
Emily Starrett
Gary
Stephenson**



**Julie Stone
Janet Thompson
Janice
Thompson**



**Not Pictured:
Elsie Milum
Becky Waring
Marilyn
Wentworth**





**President
Julie
Davis**

**V.
President
Joey
Doughty**

**Treasurer
Andrea
Cornwell**

**Secretary
Kristi
Jenkins**





Pictured l. to r.: Andrea Cornwell, Kristi Jenkins, Coach — Ms. Mowery, Amy Kindinger, Manager — Bobbi Crabtree, Traci Parlin, Teresa Beasley.





Top row: Stats — Beth Fetty, Coach — Mr. Williams, Joey Doughty. 2nd row: Jamie James, Scott White, Luke VanSickle. 3rd row: Ernie McGraw, Larry Tracy, Danny White, Mike Henson.

CHEERLEADERS



Top: Cindy Thomas. Middle: Kim Johnson, Kristi Jenkins. Sitting: Missy Loper, Angie Flores, Carey Shope.



SPELLING BEE

Laura Killian — 1st place.
Larry Tracy — 2nd place.

Laura Killian also placed 2nd in the county Spelling Bee.

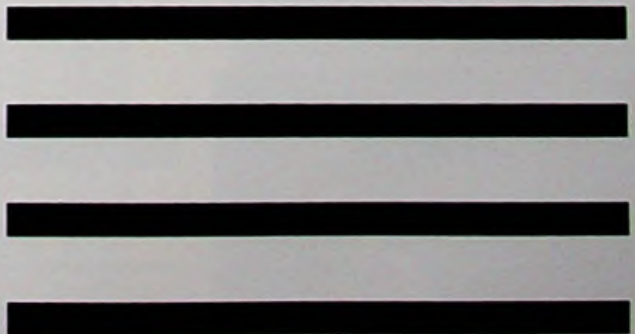

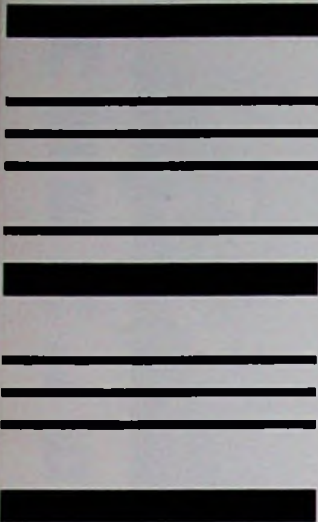

"Don't We Have Cute Numbers!!!"



"Oh, Gag!"



"... And Boy Was My Face Red."



"I Can See Clearly Now!"

Our
Angel
Is
A



"Like Man, I Didn't Do It "

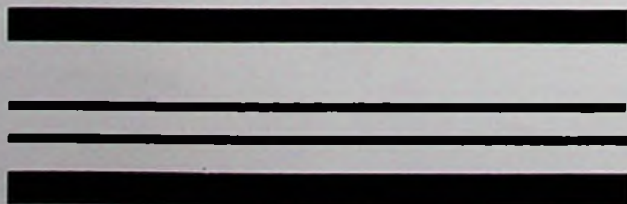



"Will the Real Jr. High Girls Team Please Stand Up?"



"What Are These Eyes Watching?"

"Up, Up, and Away!"



"Centerfold!"



"Wanna Get Physical?"

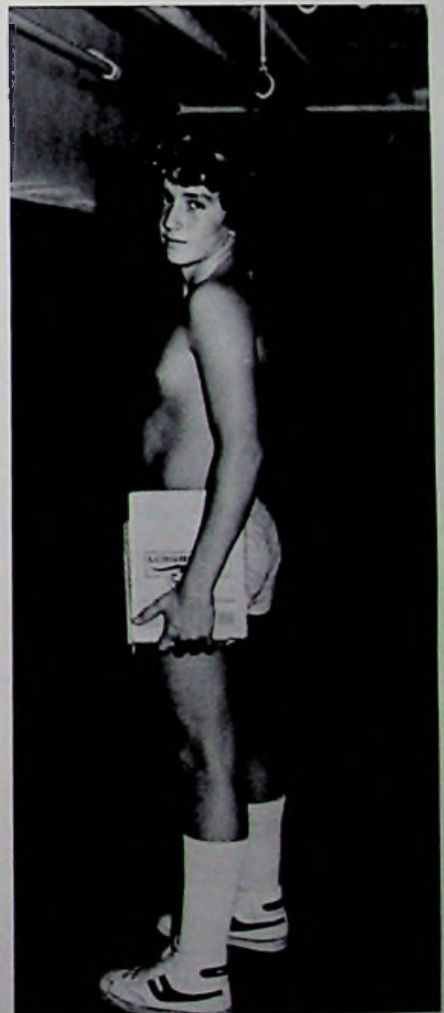

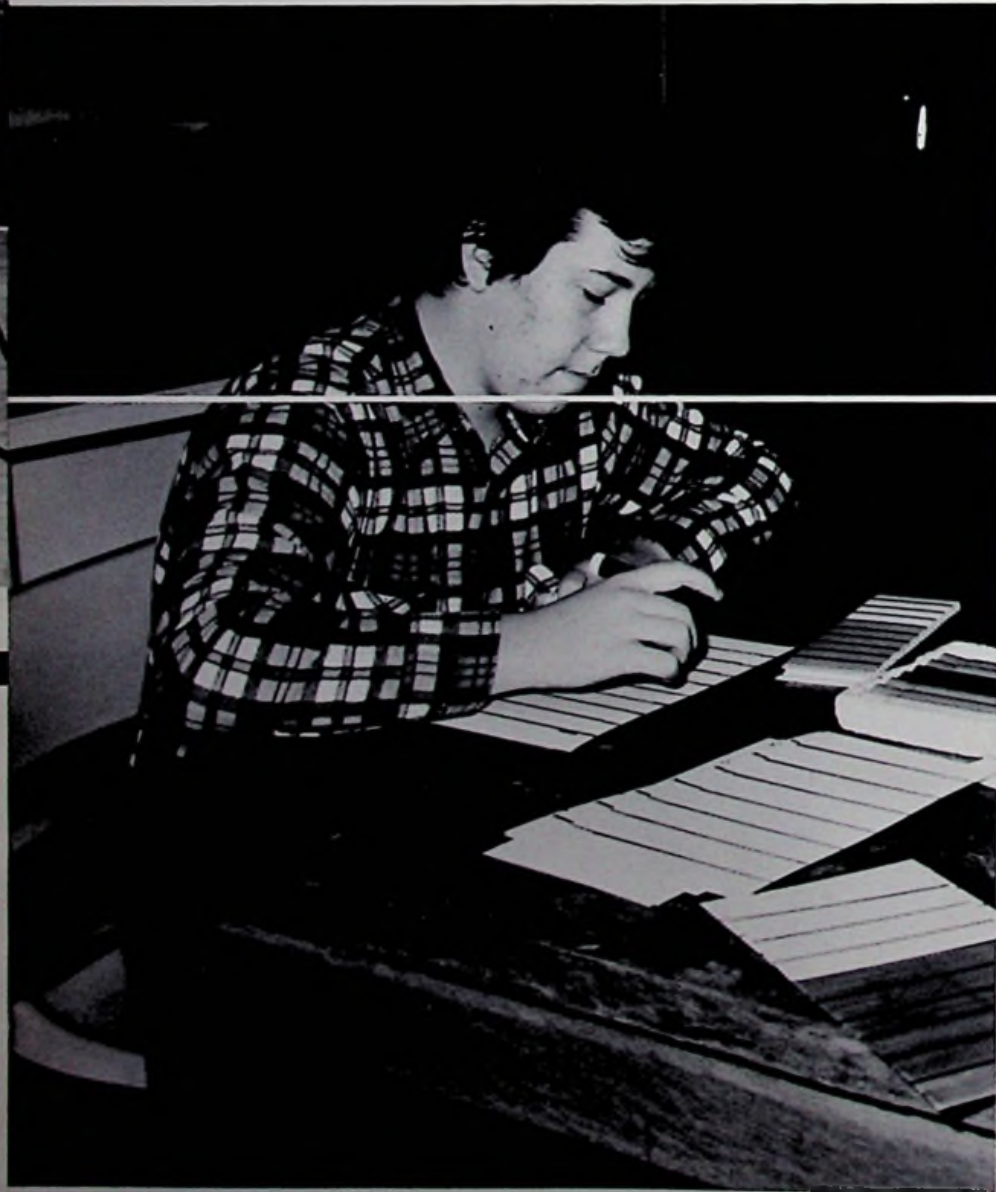

HIGH SCHOOL



F R E S H M E N

Scott Bowling
Lisa Conley
Raymond Coyle
Tom Dugan



Class Officers:

President
Holly
Vice-President
Amy
Secretary
Beth
Treasurer
Chris



Drucilla Enyart
Jeri Hart
Cathy Hedges
Keith Hiles



Brian Holbrook
Tammy Hudson
Holly Imes
Scott Jenkins





**Beth Keller
Amy Kessinger
Angela Lewis
Jeff Martin**



**Chris Porter
Peggy Rawlins
James Smith
Anita Spriggs**



Robbie Sweeney



Karen Williams

Lisa Woodrow

**Not Pictured:
Harold Fyffe
Tammy Miller**

SOPHOMORES

**Teresa Adkins
Mark Bloomfield
Mike Bloomfield
Harold Boggs**



**Brian Bowling
Ronnie Broughton
Annette Clark
Shawn Cooley**



**Diana Coriell
Monica Craft
Todd Donathan
Danny Fitch**



**Helen Goddard
Kristy Holbrook
Ben Ison
Lisa Jackson**



**Dean Justice
Tom Kimball
Chuck Law
Brian Lewis**



**Jon Mays
Brent McCoy
Rillie McGraw
Cindy Moore**





Edie Nance



Tammy Oberling



Kenny Potts



Lori Reed



**Lisa Shoemaker
Tammy Shope
John Simpson
Barb Sisler**



**Tina Sisler
Jack Spears
Brian Sturgill
Fred Tackett**



Not Pictured: April Carr, Rhonda Coyle, Rod Day, Carl LeMarble, Ron Marion, Christine Morris, Jim Phillips.

J U N I O R S

**Kathy Bauer
Sarah Bowling
Pam Caldwell
Dawn Cooley
Donna Coriell**



David Crabtree



David Craft



Betty Crump



**Kay Cummings
Becky Dobryznski
Becky Flaker
Lynn Frazee
Lori Green**



**Dallas Gulley
Chris Hart
Barb Holsinger
Dale Holsinger
Jenny Imes**



**Tony Jamison
Tammy Kessinger
Johnna Lancaster
Randy Lewis
Bucky Lutz**





Patty Lutz
Rhonda Mathis
David Mays
John McAlister
Cora McGraw



Bill McKenzie



John Miller



Jeff Nance



Jeff Newman
Tara Parlin
Brian Patrick
Jackie Pierce
Veronica Porter



Brenda Ratcliffe
Donna Spriggs
Gail Spriggs
Steve Stone
Kelly Sweeney

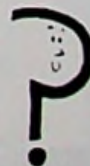

Jeff Tackett
David Tolbert
Matt VanSickle
Julie Wentz

Not Pictured: Tod Bryant, Teresa Rawlins, Sherry Wentworth, Billy Williams.



Private eyes are watching you.



Just minutes before



BLA!!!



Don't take my picture.



Some seniors smiling



the prom.

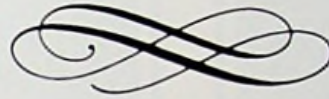

sincerely into the sun.



I love those Calvins!!!

S
e
n
i
o
r
s



Anthony Ray Adkins



Michael Dean Aeh



Tammy Jean Beasley



Barry Duane Blackburn



William Jeffery Buckley



Connita Lucille Cooper



Theodore Douglas Cooper



Lisa Crabtree



Karolyn Sue Crider



Beth Ann Doughty



Anita Ellen Enyart



Richard Lee Henson



Kimberly Sue Holbrook



Mary Celeste Milliron



Timothy Lynn Mills



Johnnie Darvin Nelson



Tod Eugene Patrick

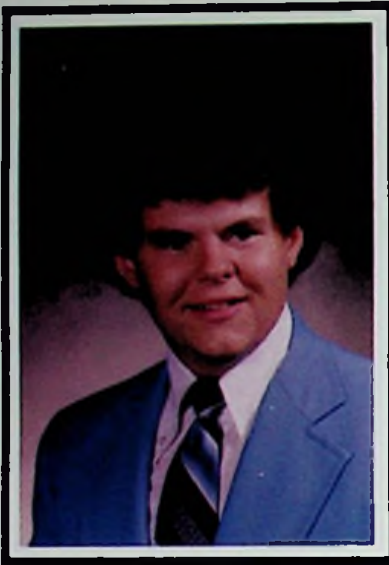

Michael Ray Rawlins



Matthew Wayne Roberts



Lisa Geneva Sargent



Kimberly Jane Simon

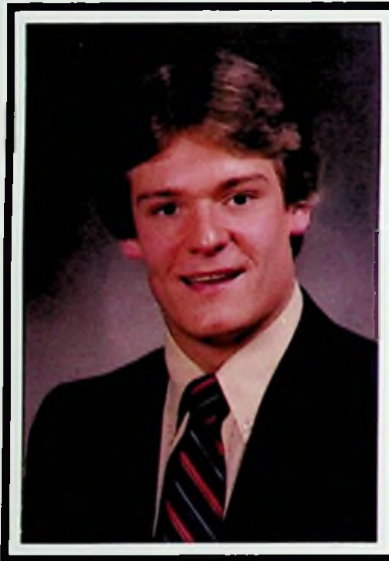

Jeffrey Jordan Spears



Kimberly Evelyn Spears



Patricia Rae Stapleton

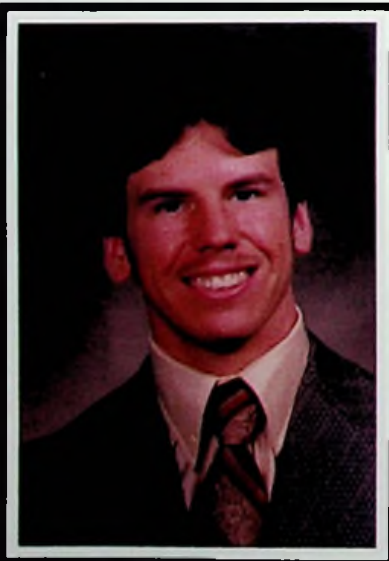

Michael David White



James Edward Williams

Not Pictured:
Arie Oscar Culver
Daniel Ray Goddard

Motto:
What lies behind us
What lies before us
are tiny matters compared
to what lies within us.

Flower:
Brodieas

Colors:
Turquoise and Navy Blue



Barry Blackburn, Pres., Mary Milliron,
V.Pres., Tony Adkins, Treas., Kim Simon,
Sec.

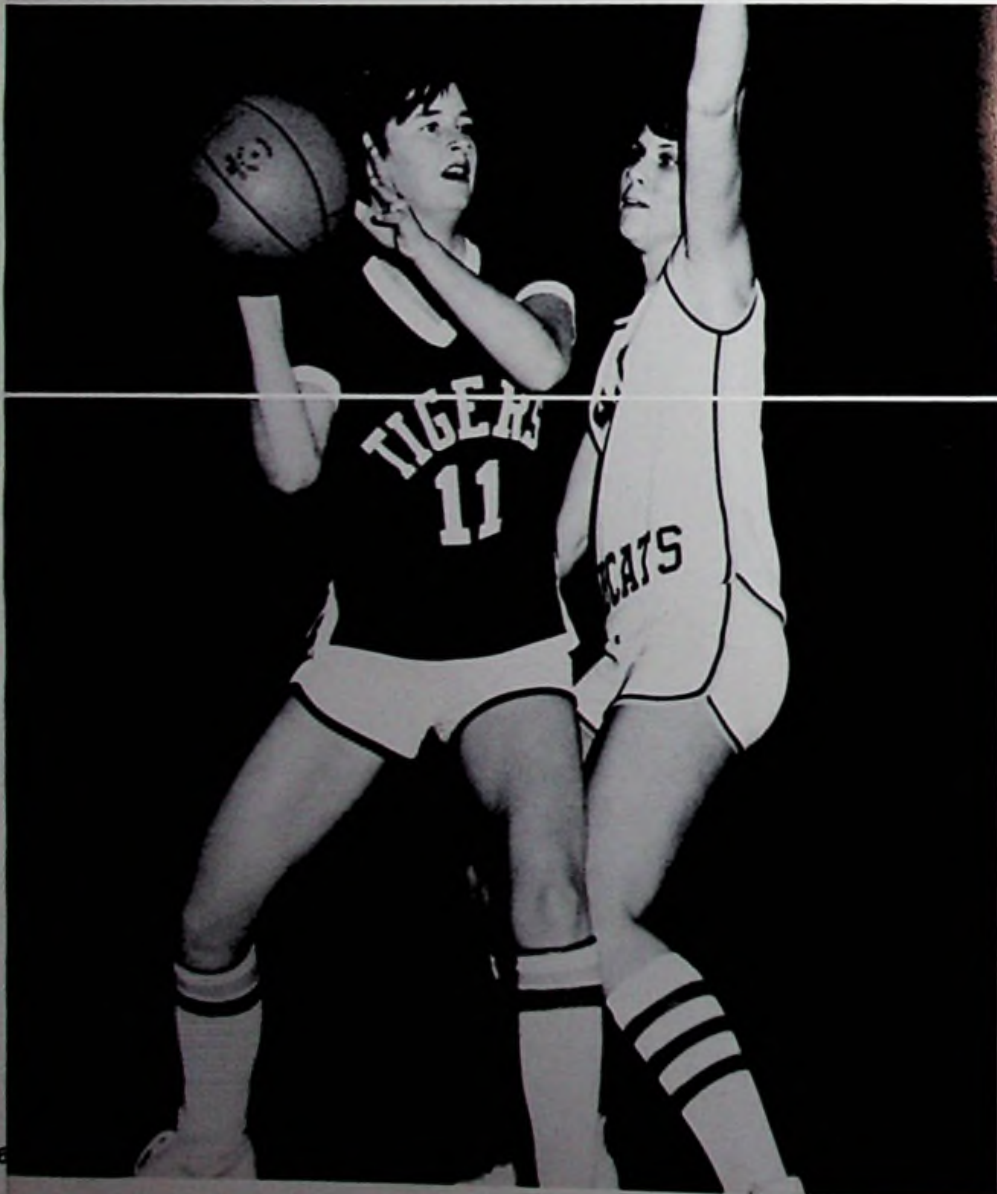

SPORTS

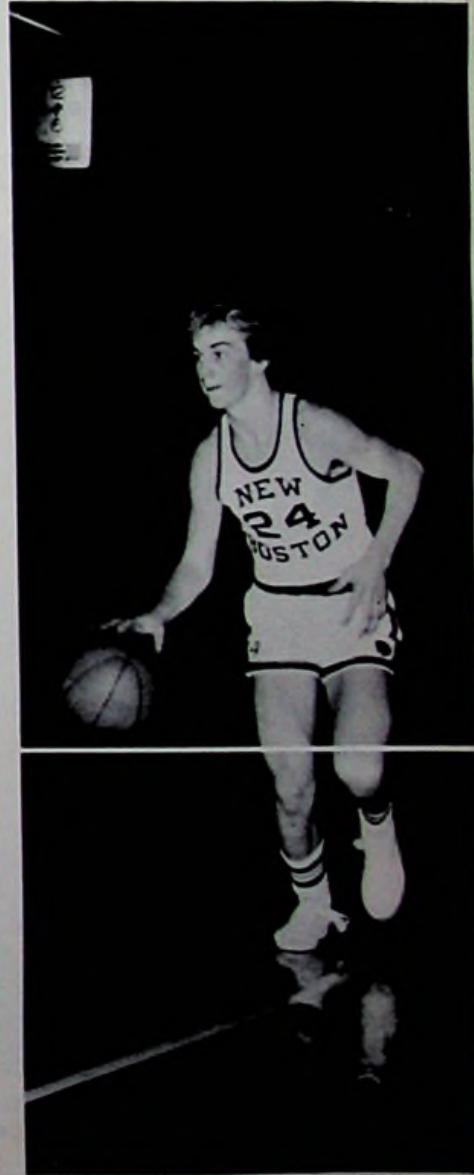

VARSIITY

V
O
L
L
E
Y
B
A
L
L



Back row: L. to R. Traci Parlin, Mgr. Tara Parlin, 2nd team SOC, Kim Simon, Kim Spears, Edie Nance, Barb Holsinger, 1st team SOC, Amy Fannin, Mgr. Front row: L. to R. Veronica Porter, Rhonda Mathis, Teresa Adkins, and Patty Lutz.



Reserve: Traci Parlin, Mgr. Drucilla Enyart, Cindy Moore, Kristy Holbrook, Holly Imes, Tammy Hudson, Cathy Hedges, Tammy Shope, Amy Fannin, Mgr.



CAPTAINS:
RESERVE: Holly Imes
VARSITY: Kim Spears

Basketball

Reserve Basketball: Back row from L. to R.:
Managers — Robbie Sweeney and Tom Dugan, Matt
Smith, Fred Tackett, Brent McCoy, Jon Mays, Coach
— Mr. Robinson. Front row: Scott Bowling, Keith
Hiles, Chris Porter, Jack Spears.



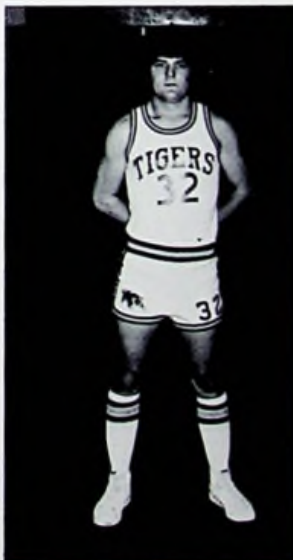
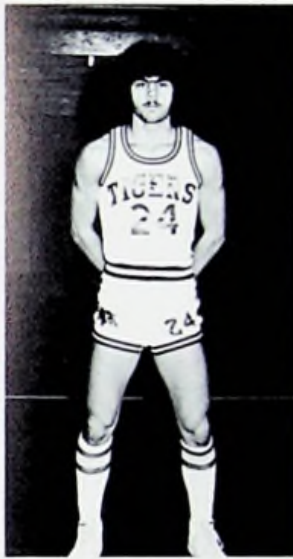

Varsity: 1st row: David Craft, Mgr., Tony Adkins, John Nelson, Ted Cooper, Steve Stone, Mgr. 2nd row: Dave Tolbert, 2nd team, SOC, Dallas Gulley, Brian Bowling. 3rd row: Todd Donathan, Rich Henson, Dave Mays, 1st team, SOC, Jeff Newman. 4th row: Scott Jenkins, Mr. Jenkins, Coach, Dale Holsinger.





GIRLS BASKETBALL



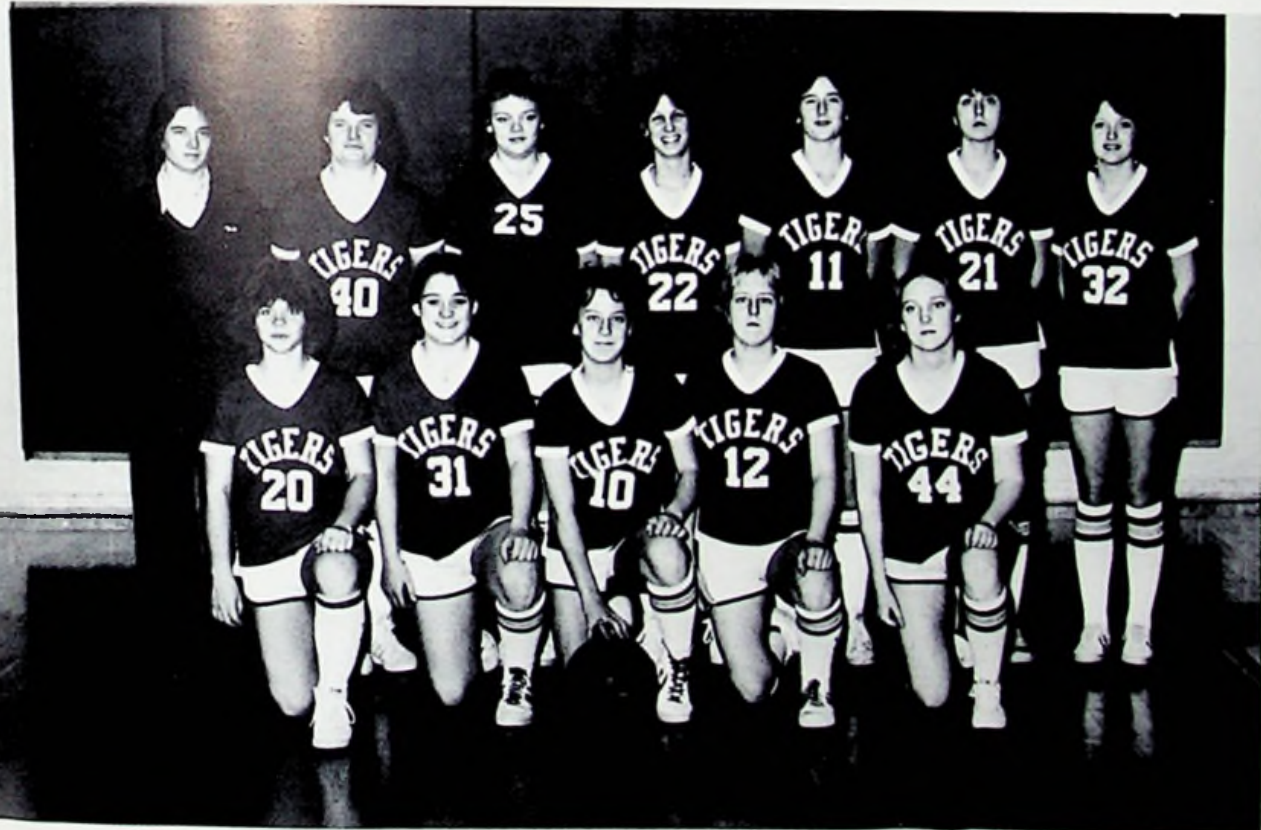

Back row: L. to R. Miss Lee, Coach, Betty Crump, Amy Kessinger, Tara Parlin, Edie Nance — 2nd team SOC, Holly Nes, Barb Holsinger — 1st team SOC. Front row: L. to R. Tammy Shope, Cathy Hedges, Tammy Hudson, Becky Kobrynski, and Christine Morris.

B A S E B A L L



Back row: L. to R. Mr. Robinson — Coach, Mr. Linscott — Asst. Coach, Jeff Tackett, Brian Bowling, Brent McCoy, Randy Lewis, Todd Donathan. Front row: L. to R. Danny White — Mgr. Chris Porter, Scott Jenkins, Tony Adkins, Ted Cooper, Bucky Lutz, and Dale Holsinger.



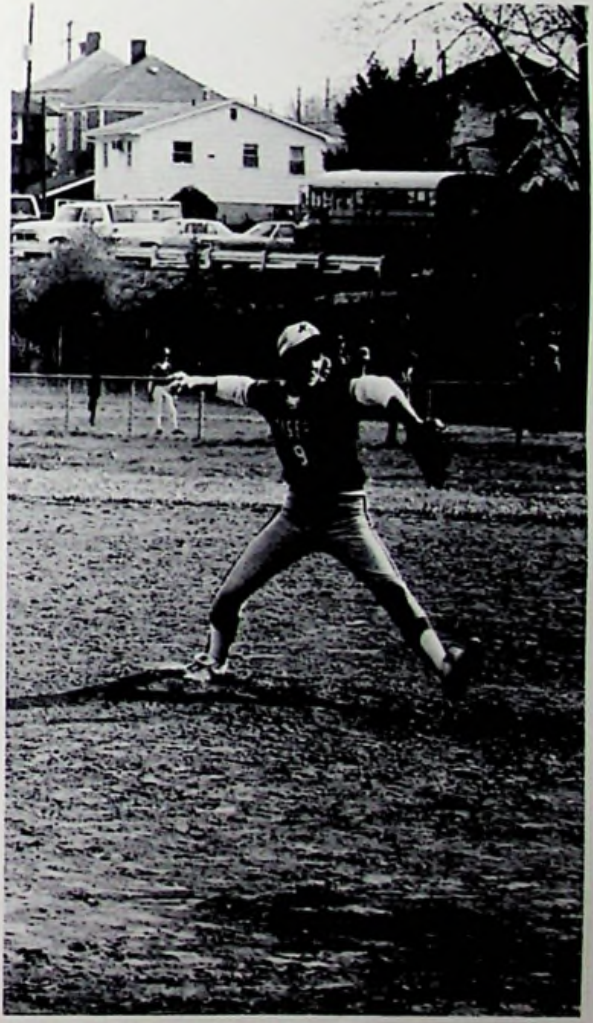
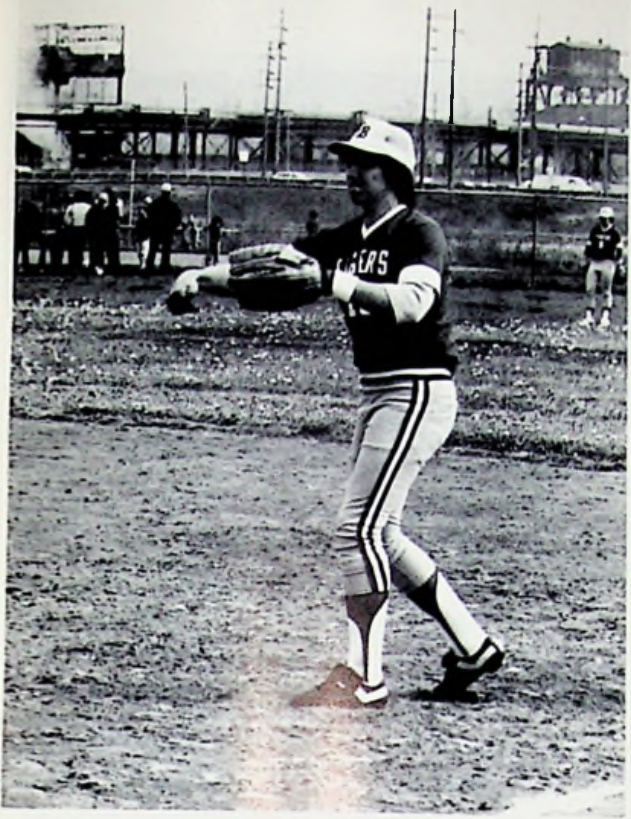

SOFTBALL



Back row: L. to R. Ms. Mowery — Coach, Holly Imes, Jenny Imes, Kim Simon, Edie Nance, Tara Parlin, Kim Spears.
Front row: L. to R. Michelle Jenkins — Mgr., Diana Coriell, Betty Crump, Cathy Hedges, Tammy Hudson, Barb Holsinger, and Bobbi Crabtree — Mgr.

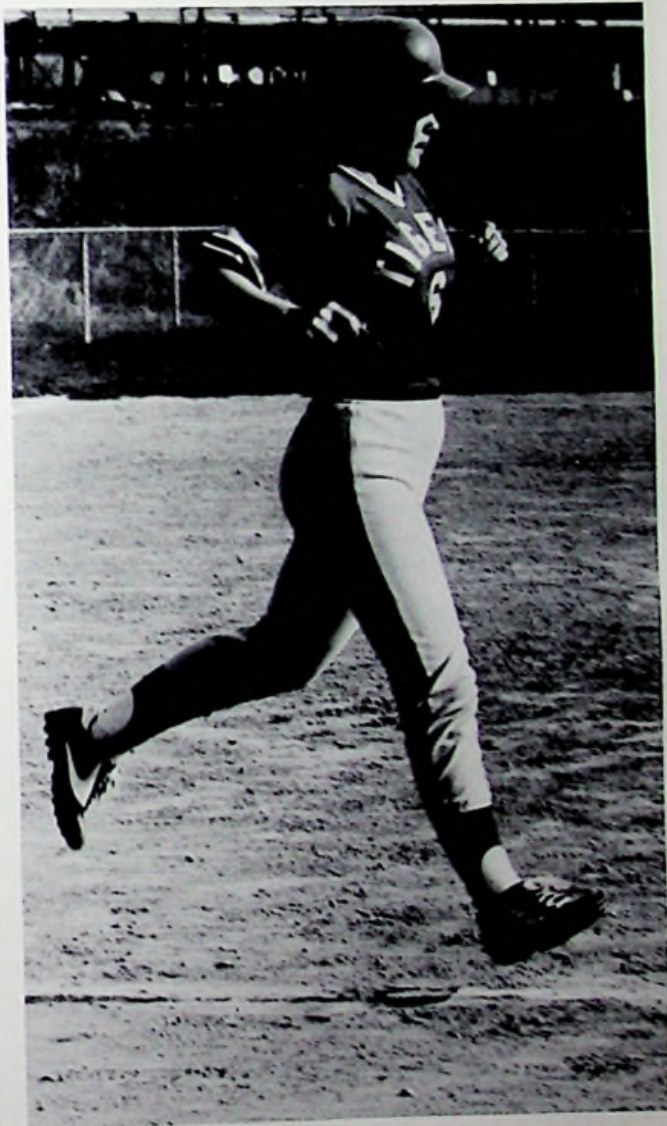

TENNIS

First row: Becky Dobrzynski, Lisa Jackson, Lisa Conley, Amy Kessinger. Second row: Helen Goddard, Jack Spears, Brian Lewis, Dallas Gulley, Beth Keller. Not pictured: Jeri Hart.



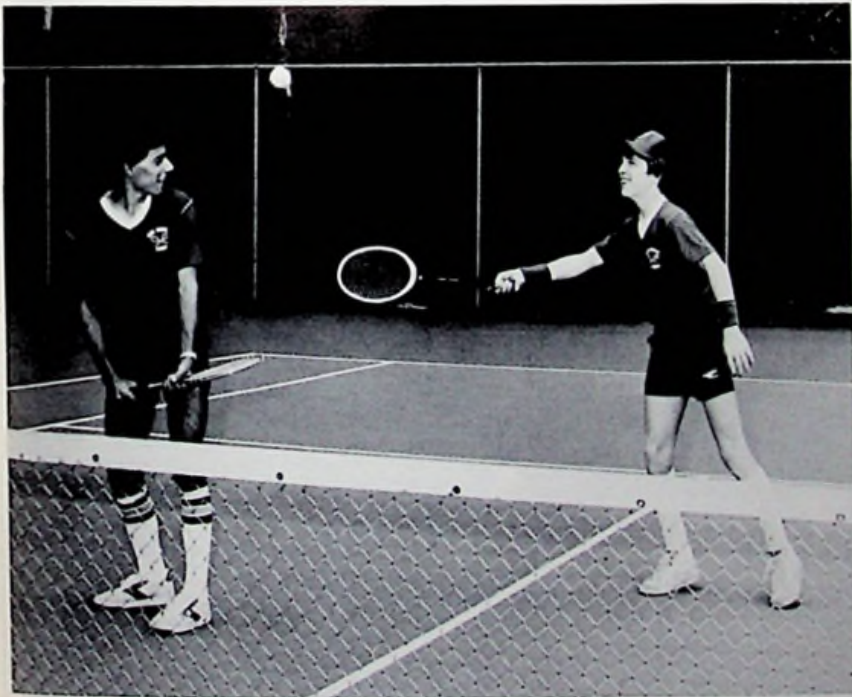

C
H
E
E
R
L
E
A
D
E
R
S





1981-1982 RESERVE SQUAD

Middle row, top to bottom: Dru, Kristy, Lisa, Edie. Sides, left to right: Cindy and Angie

1981-1982 VARSITY SQUAD

Top: Mary, middle row, left to right: Patty, Rhonda. Bottom row, left to right: Donna, Barb, and Anita.





ORGANIZATIONS







Majorettes: Lisa Shoemaker, Jeri Hart, Helen Goddard, Becky Flaker.
Flags: Barb Holsinger, Kim Simon, Edie Nance, Dru Enyart, Kristy Holbrook, Anita Enyart.

Stage Band: Lisa Shoemaker, Julie Wente, Patty Lutz, Dave Tolbert, Kim Spears, Jeff Tackett, Holly Imes, Jeri Hart, Jeff Newman, Lisa Conley, Angie Flores, Helen Goddard.

Pep Band: Holly Imes, Amy Kessinger, John Simpson, Angie Flores, Bill Mollett, Jeri Hart, Robbie Davis, Bucky Lutz, Kim Spears, Julie Wente, Lisa Shoemaker, Christine Morris.

High School Solo and Ensemble Contest: Bucky Lutz, Christine Morris, John Simpson, Jeff Tackett, Tom Kimball.

Band Board: Kim Spears, Lisa Conley, Patty Lutz, Dave Tolbert.



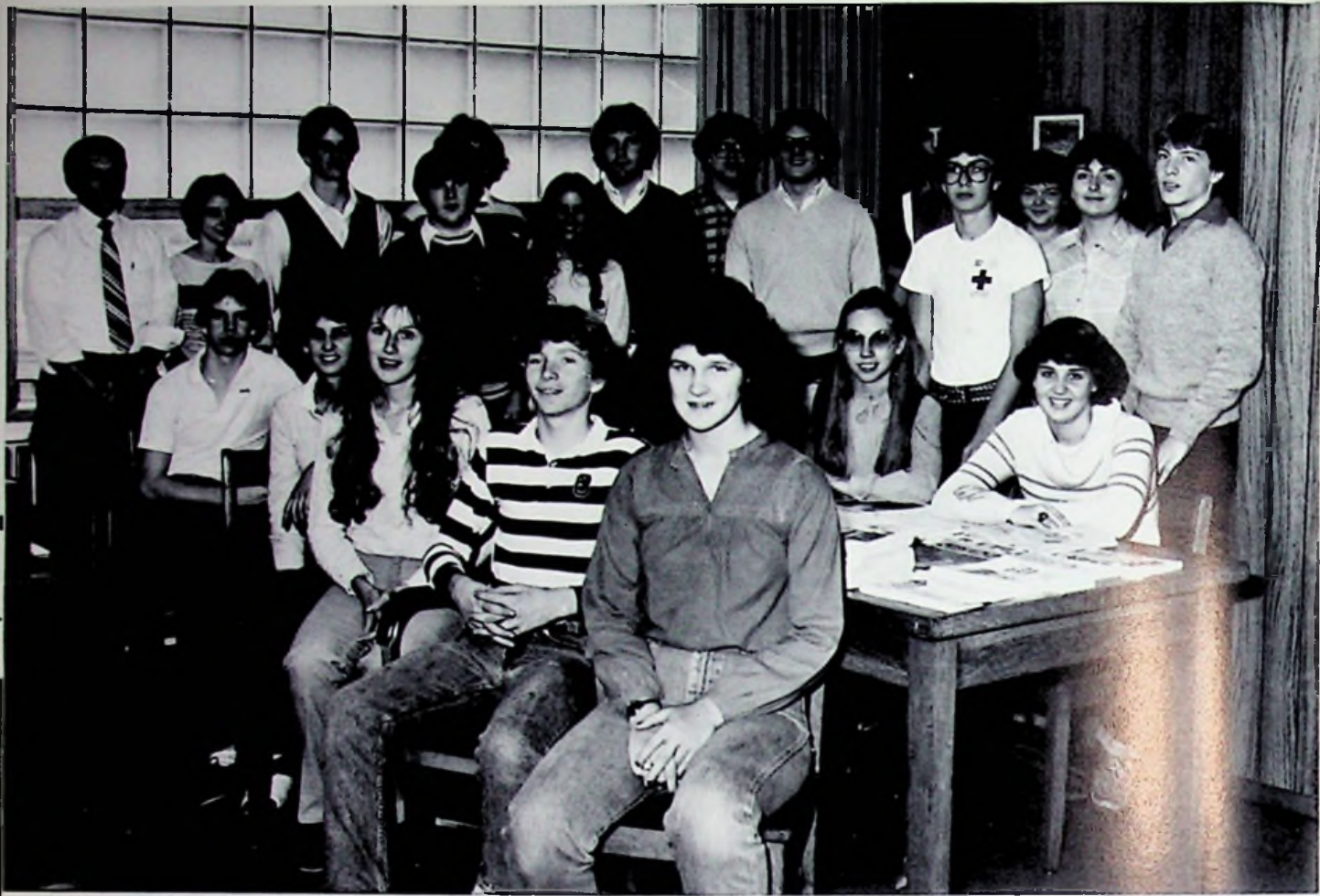

HONOR SOCIETY

Mr. Reed, Rhonda Mathis, Dave Mays, Tony Adkins, Kim Spears, Lisa Crabtree, Tod Patrick, Brian Lewis, Jeff Spears, John Simpson, Keith Hiles, Amy Kessinger, Holly Imes, Dallas Gulley, Jon Mays, Tara Parlin, Sarah Bowling, Chris Porter, Beth Keller, Tina Sisler, Helen Goddard.

OFFICERS





Jenny, Junior editor and Jeff, senior editor.

YEARBOOK

Standing from L. to R.: Mrs. Clerico, Jenny Imes, Kim Spears, Tara Parlin, Andrea Cornwell, Kristi Jenkins, Miss Clever. Sitting: John Simpson, Jeff Spears, Sarah Bowling.





Row 1: L. to R. Chuck Law, Mike Bloomfield, Rich Henson, Kristy Holbrook, Beth Keller. Row 2: Grover Riggs, Amy Kindinger, Traci Parlin, Lisa Conley, Ted Cooper, Edie Nance, Joey Doughty. Row 3: Tom Dugan, Gary Stephenson, Shawn Cooley. Row 4: Rillie McGraw, Tom Kimball, Cora McGraw, Johnna Lancaster, Barry Blackburn, Amy Kessinger, Ernest McGraw. Row 5: Ken Potts, Jeff Tackett. Not pictured: Miss Curry, Librarian.



OFFICE STAFF



Tara, Mrs. Riffe, and Rhonda.



BLOOD DONORS

A special thanks to all students and staff who participated in the Red Cross Blood Bank.

QUIZ BOWL

Holly Imes, Keith Hiles, Brian Bowling, Chris Porter, Helen Goddard, Rhonda Mathis, Cora McGraw, Lisa Crabtree, Tod Patrick, Dave Mays, Amy Kessinger, Brian Lewis, Dallas Gulley, Tony Adkins, John Simpson, Miss Curry, Laura Killian, Jenny Imes, Jeff Spears, Jon Mays, Tara Parlin, Sarah Bowling, Kim Spears, Beth Keller.



SCHOLARSHIP

PLACEMENTS

JEFF NEWMAN
American History
Fifth in the district
Honorable Mention in the state.

JOHN SIMPSON
Geometry
Tenth in the district.

BRIAN LEWIS
English 10
Fourteenth in the district.



Math



Spanish

Scholarship Team: Science — Helen Goddard, Dave Mays, Scott Jenkins, Dru Enyart. Math — Keith Hiles, Tammy Hudson, Sarah Bowling, John Simpson. Social Studies — Jeff Newman, Dave Tolbert, Tod Patrick, Lisa Crabtree, Tony Adkins, John Nelson, English — Holly Imes, Brian Holbrook, Brian Lewis, Jon Mays, Tara Parlin, Jenny Imes, Rhonda Mathis, Jeff Spears, Kim Spears. Spanish — Chris Porter, Jeri Hart, Beth Keller, Amy Kessinger.



Social Studies





Science



English

STUDENT COUNCIL



Row 1: Andrea Cornwell, Kristi Jenkins, Regina Holbrook, Danny White. Row 2: Jon Mays, Teresa Adkins, Cindy Moore, Chris Porter, Keith Hiles, Scott Bowling. Row 3: Mrs. Cablish, Dave Mays, Lisa Crabtree, Tara Parlin, Jeff Spears, Rich Henson, Rhonda Mathis, Barbi Holsinger, Tony Adkins.

OFFICERS



PRESIDENT
Rhonda Mathis

VICE PRESIDENT
Jeff Spears

SECRETARY
Lisa Crabtree

TREASURER
Tara Parlin

CHAPLAIN
Barbi Holsinger



Mrs. Cablish, Sponsor.





RECOGNITION



Jeff Newman: Honorable Mention in state of Ohio in American History.



Sarah Bowling: Second place in Scioto County Typing I contest.



Camp Enterprise: Dave Tolbert, Julie Wentte, Dallas Gulley, Tara Parlin.



Rotary: Lisa Crabtree and Tod Patrick.



Junior Honors Program: Sarah Bowling and Dave Mays. Not pictured: Jenny Imes; Alternate.



**Girls' State: Jenny Imes.
Not pictured: Tara Parlin; Alternate.**





FAVORITES



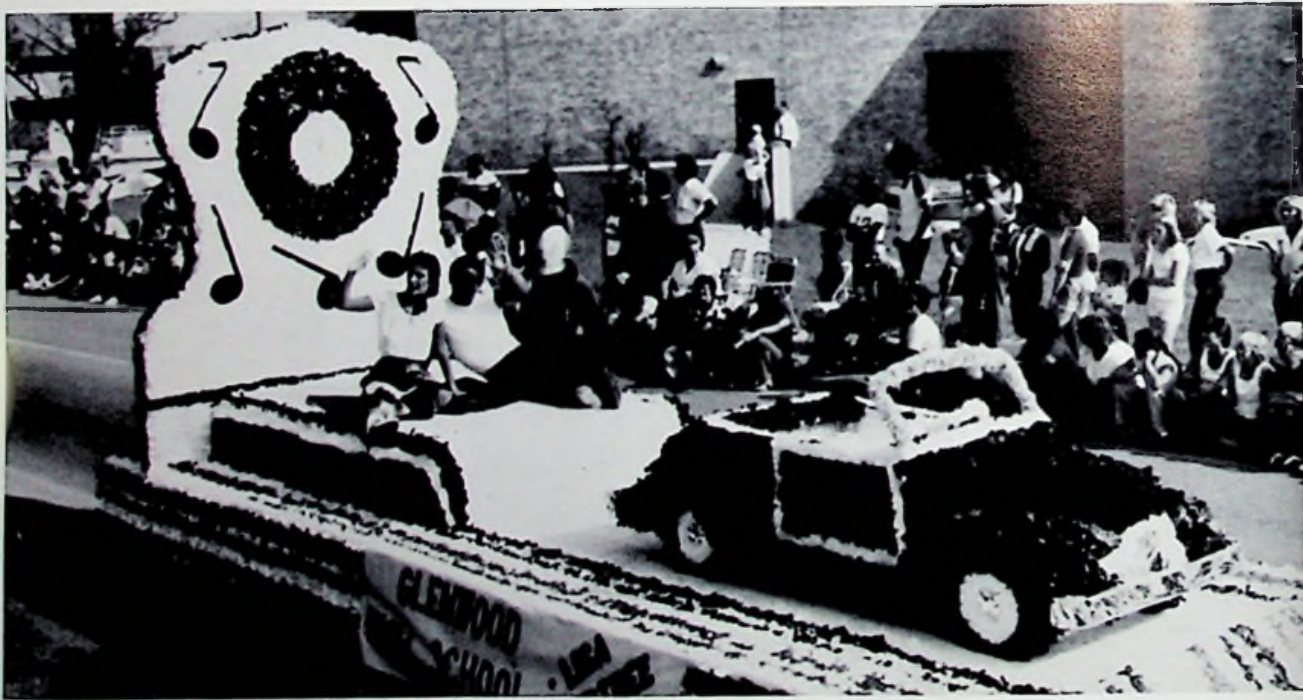

1981 Riverdays Candidate



Lisa Crabtree

H
O
M
E
C
O
M
I
N
G

8
2



Lisa Crabtree
and
Matt Roberts



Seniors
Kim Simon and
Mike White



Juniors
Sarah Bowling and
John McSherry



Sophomores
Cindy Moore and
Danny Fitch



Freshmen
Dru [unclear] and
Rabbit [unclear]



B-U-R-P!



Move over Romeo and Juliet.



Hey could we trade places?



OUR QUEEN

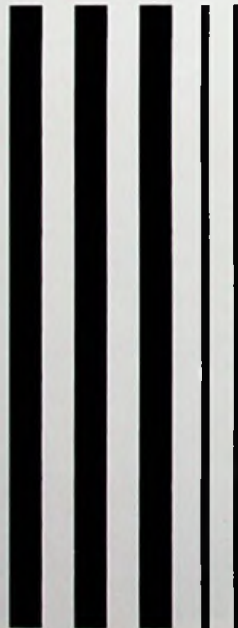

**Kirk and
Crown Bearer**



AND HER COURT



5-6-7-8



Sisterly Love



**Brandi Thompson
and Flower Girl**



I'll be with you in a second!

The Junior-Senior Prom, entitled "Time in Tropical Paradise," was held April 23, 1982, at Shawnee State Lodge. The banquet began at 6:30 p.m. and seventy-two people attended.

Before the banquet began, Rhonda Mathis, Junior Class President, gave the welcome, Mary Milliron gave the response, Mike Aeh read the class wills, Mike White and Mary Milliron read the class prophecy, and Dave Mays gave the invocation.

Dancing began at 7:30 p.m. and at 8:30 p.m. the king and queen were announced; Kim Simon was crowned Queen and Jeff Spears was Crowned King. The Prom concluded at 11:30 p.m.

The After-Prom was also held at Shawnee State Lodge; it began at 12:30 a.m. Swimming and game room activities were provided for entertainment.





The Junior-Senior Prom, entitled "Time in Tropical Paradise," was held April 23, 1982, at Shawnee State Lodge. The banquet began at 6:30 p.m. and seventy-two people attended.

Before the banquet began, Rhonda Mathis, Junior Class President, gave the welcome, Mary Milliron gave the response, Mike Aeh read the class wills, Mike White and Mary Milliron read the class prophecy, and Dave Mays gave the invocation.

Dancing began at 7:30 p.m. and at 8:30 p.m. the king and queen were announced; Kim Simon was crowned Queen and Jeff Spears was Crowned King. The Prom concluded at 11:30 p.m.

The After-Prom was also held at Shawnee State Lodge; it began at 12:30 a.m. Swimming and game room activities were provided for entertainment.





Prom Couples



Julie and Kevin



Lynn and Rick



Cora and John



Kelly and John



Tammy and Chris



Connita and Mike



Donna and Kenny



Kim and Steve



Kay and Tony



Barb and Ted



Rhonda and Mike



Michelle and Dale



Sarah and Jeff



Tara and Kevin



Susie and John



JoEllen and David



Lisa and Tod



Patty and Rich



Rhonda and Fred



The Junior class play was entitled "The Diary of Anne Frank" and was held on April second and third in the school auditorium.

The play was directed by Mr. David Synder. Costumes were done by Marcy Synder and Cora McGraw. Jenny Imes was in charge of props. Sound effects and lights were done by Mr. Nick Linscott and Matt Smith.





The Cast included:

Brenda Ratcliffe — Anne Frank
Barb Holsinger — Mrs. Frank
Jeff Tackett — Mr. Frank
Julie Wentz — Margott Frank
Becky Dobrzynski — Mrs. Van Dann
Fred Tackett — Mr. Van Dann
Bucky Lutz — Peter Van Dann
Carl LeMarble — Mr. Dussel
Rhonda Mathis — Mrs. Kraler
Tara Parlin — Meip



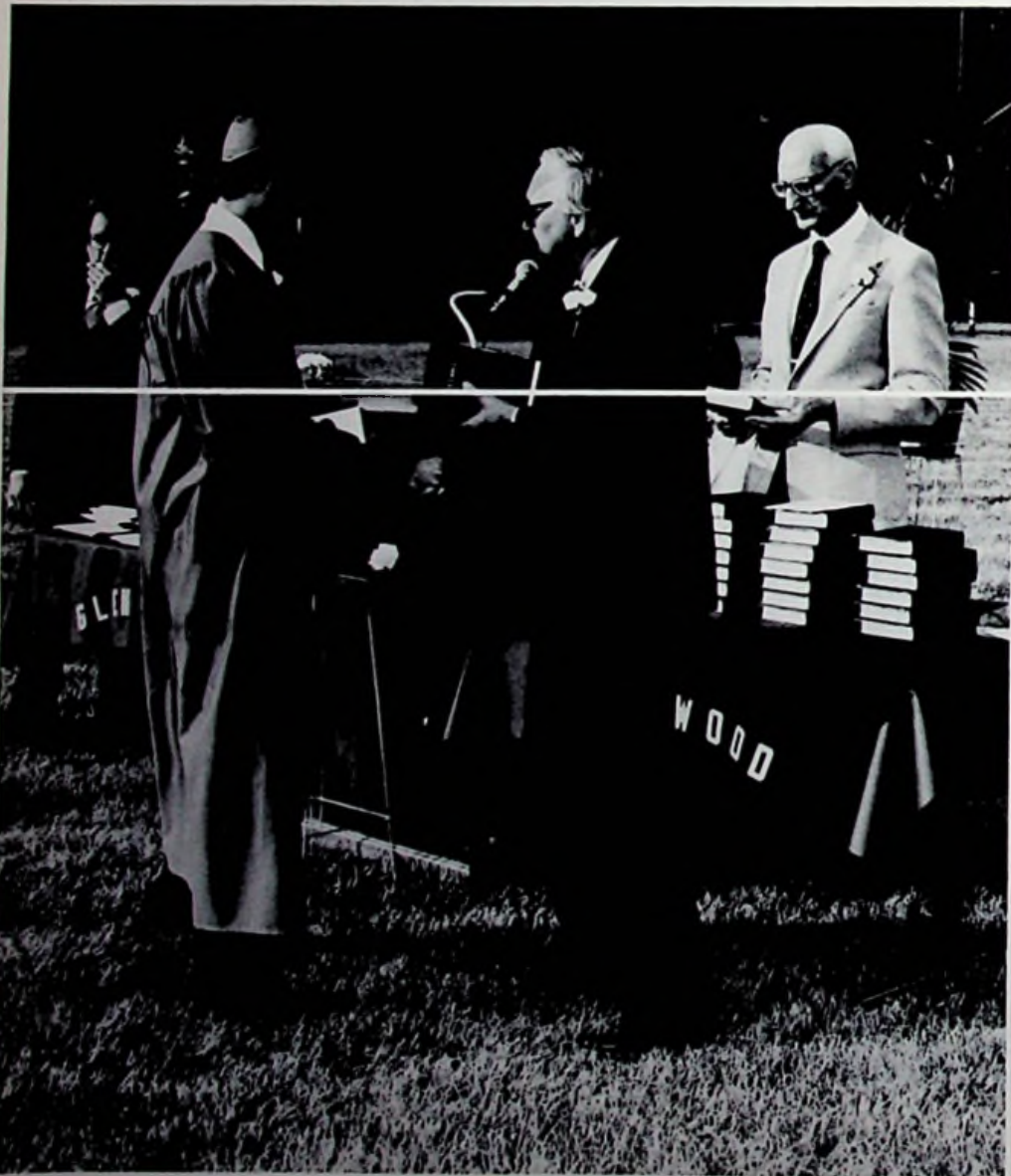

GRADUATION

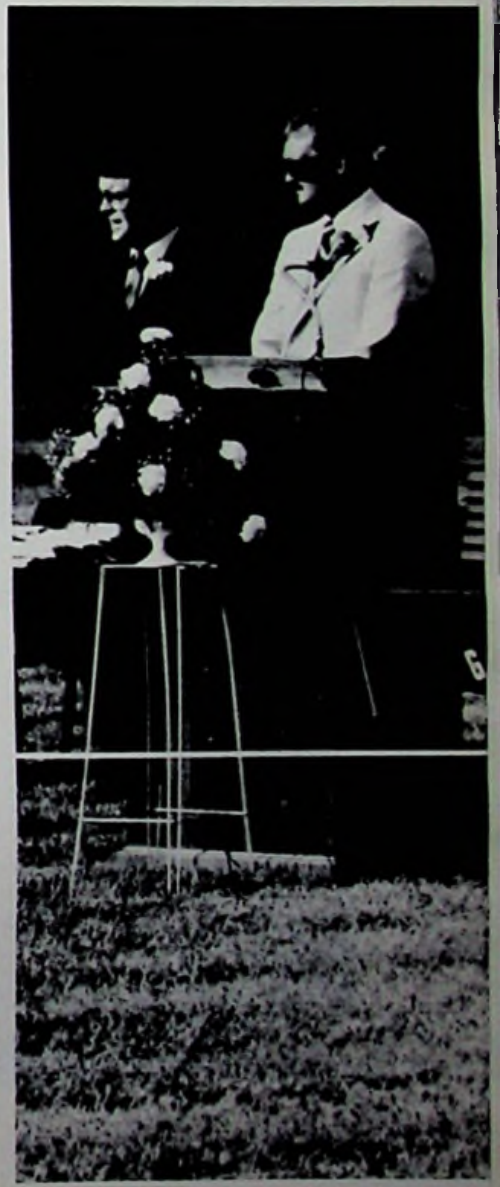

**BACCALAUREATE
AND
COMMENCEMENT**

**New Boston Stadium
Sunday, May 23, 1982
6:30 P.M.**



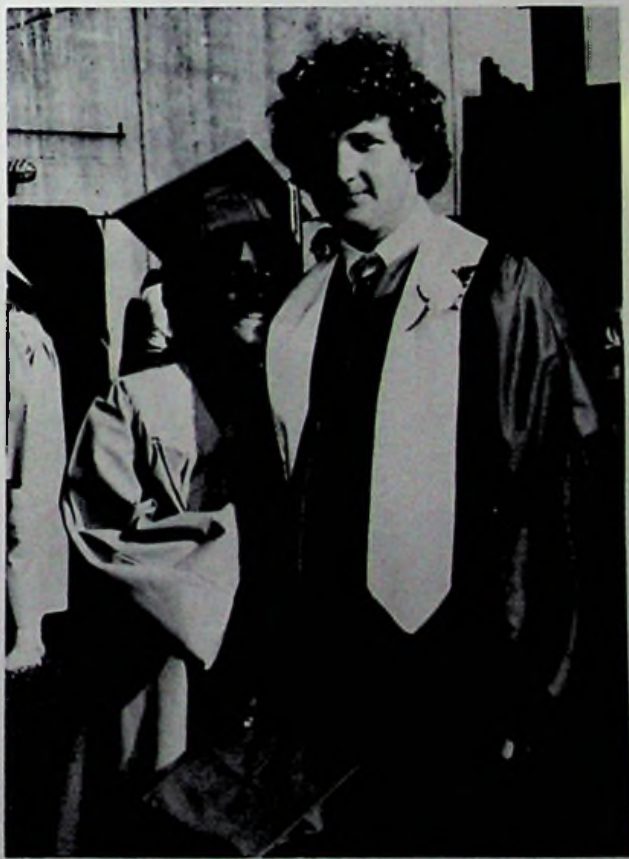



Jeff Spears
Valedictorian



Kim Spears
Salutatorian



Lowell Howard
Superintendent of Schools



Honor Graduates



Walter C. Lytten
President, Board of Education



Aaron Adams, D.O.
Commencement Address



The Reverend Charles Ottney
Baccalaureate Address



The Reverend Walter R. Gatton
Invocation and Benediction



Dennis R. Thompson
Principal

SENIOR DIRECTORY

Tony Adkins

Honor Society 4; Scholarship Team 1, 3, 4; Student Council 1, 2, 3, 4; Class Officer 1, 2, 3, 4; Baseball 1, 2, 3, 4; MVP 3; Basketball 4; Class Play 3; Blood Donor 4; Homecoming Assistant 3; Science Fair 1, 2; Rotary 3; Camp Enterprise 4; Quiz Bowl 4; Rio Grande Free Enterprise Workshop 3; Athlete of the Year; Honor Graduate.

Mike Aeh

Honor Society 1; Scholarship Team 1; Media Staff 1, 2, 3, 4; Video Crew 1, 2, 3, 4; Science Fair 1, 2.

Tammy Beasley

Scholarship Team 1; Tennis 1, 2, 3; Class Play 3; Band 1, 2, 3; Majorette 2, 3; Band Board 1, 2, 3; Homecoming Announcer 4; Science Fair 1; Typing Contest 4; Glee Club 1.

Barry Blackburn

Weisenborn Jr. High 1; Honor Society 1; Scholarship Team 1; Student Council 1; Class Officer 3, 4; Media Staff 1, 2, 3, 4; Video Crew 1, 2, 3, 4; Class Play 3; Blood Donor 4; Science Fair 1, 2.

Jeff Buckley

Basketball 3; Track 3; Vocational School 3, 4.

Connita Cooper

Minford High School 2; Basketball 1; Softball 1; Class Play Crew 3; Blood Donor 4; Homecoming Assistant 4; Science Fair 1; Scioto County Music Festival 1; Glee Club 1.

Ted Cooper

Scholarship Team 2; Class Officer 3; Baseball 3, 4; Basketball 1, 2, 3, 4; SOC 2nd team; Media Staff 1, 2, 3, 4; Video Crew 1, 2, 3, 4; Class Play 3; Blood Donor 3, 4;

Homecoming Escort 2; Industrial Arts Exhibit 1; Science Fair 1, 2.

Lisa Crabtree

Honor Society 3, 4; Officer 4; Scholarship Team 2; Student Council 4; Student Council 4; Officer 4; Tennis 1, 2, 3; Cheerleader 1, 2, 3; Class Play Crew 3; Blood Donor 4; Homecoming Queen 4; Industrial Arts Exhibit 1; Rotary 4; Camp Enterprise 3; Quiz Bowl 4; River Day Candidate 4; Honor Graduate.

Sue Crider

Greenup County High School 1; Blood Donor 4.

Arie Culver

Industrial Arts Exhibit 2.

Beth Doughty

Softball 1, 2, 3; Class Play 4; Blood Donor 4; Vocational School 4; Home Economics Exhibit 2; Science Fair 1; Scioto County Music Festival 1; Glee Club 1, 2; FHA 1.

Anita Enyart

Volleyball 1; Cheerleader 4; Class Play 3; Blood Donor 4; Homecoming Attendant 3; Science Fair 1, 2; Scioto County Music Festival 3; Flag Corps 3, 4; Glee Club 1, 2.

Danny Goddard

Basketball Manager 1; Football 1, 2; Media Staff 2; Industrial Arts Exhibit 2; OWE 3, 4.

Rich Henson

Student Council 4; Baseball 2; Basketball 1, 2, 3, 4; Track 1; Media Staff 3, 4; Video Crew 3, 4; Blood Donor 4; Industrial Arts Exhibit 1, 2; Science Fair 1, 2.

Kim Holbrook

Softball 1; Class Play Crew 3; Band 1; Pep Band 1; Vocational School 4; Science Fair 1; Scioto County Music Festival 1, 2; OMEA Solo Contest 1; Glee Club 1, 2; Girls Basketball Stat. 2, 3, 4; Girls Softball Stat. 2; FHA 1; Vocational School Senior Class Secretary 4; Banner Carrier 2; VICA 4.

Mary Milliron

Class Officer 4; Volleyball 1, 2; Softball 2; Cheerleader 1, 2, 3, 4; Class Play 3; Homecoming Attendant 2; Home Economics Exhibit 2; Science Fair 1; Glee Club 1.

Tim Mills

Portsmouth High School 2; Baseball 1, 2; Vocational School 3, 4; Industrial Arts Exhibit 1.

John Nelson

Scholarship Team 4; Basketball 4; Track 1, 2; Class Play 3; Science Fair 1.

Tod Patrick

Honor Society 4; Football 1; Tennis 1, 2, 3; Class Play 3; Blood Donor 4; Band 1, 2; Pep Band 1, 2; Homecoming Escort 2, 3; Homecoming Assistant 4; Industrial Arts Exhibit 1, 2; Science Fair 1, 2; Rotary 4; Scioto County Music Festival 1, 2; OMEA Solo Contest 1, 2; Quiz Bowl 4; Honor Graduate.

Mike Rawlins

Basketball Manager 2; OWE 4.

Matt Roberts

Notre Dame High School 3; Class Officer 1, 2; Basketball 1, 2; Football 1, 2; Video Crew 1, 2; Homecoming Escort 4; Vocational School 3, 4; Industrial Arts Exhibit 1, 2; Science Fair 1.

Lisa Sergent

Home Economics Exhibit 2; Science Fair 1.

Kim Simon

Scholarship Team 3; Student Council 3; Class Officer 4; Volleyball 3, 4; Softball 1, 2, 3, 4; Class Play 3; Blood Donor 4; Homecoming Attendant 4; Typing Contest 4; Scioto County Music Festival 2; Flag Corps 3, 4; Glee Club 2; Prom Queen 4.

Jeff Spears

Honor Society 1, 2, 3, 4; Officer 3, 4; Scholarship Team 1, 2, 3, 4; Student Council 2, 3, 4; Football 1, 2; Track 1, 2, 3; Class Play 3; Yearbook Staff 2, 3, 4; Senior Editor 4; Quiz Bowl 3, 4; Co-Captain 4; Taylor Publishing Workshop 3; Prom King 4; Boys' State 3; TAG 3; Science Symposium 3; Valedictorian.

Kim Spears

Honor Society 1, 2, 3, 4; Officer 3, 4; Scholarship Team 1, 2, 3, 4; Student Council 3; Officer 3; Basketball 2; Tennis 3; Volleyball 2, 3, 4; Captain 4; Softball 1, 2, 4; Class Play 3; Band 1, 2, 4; Band Board 4; Pep Band 1, 2, 3, 4; Yearbook Staff 2, 3, 4; Typing Contest 3; Scioto County Music Festival 2, 4; OMEA Solo Contest 4; Quiz Bowl 3, 4; Co-Captain 4; TAG 3; Science Symposium 1, 2, 3; Board Member 3; Rio Grande Free Enterprise Workshop 3; Glee Club Piano Accompanist 2; Salutatorian.

Patty Stapleton

Tennis 3; Volleyball 2; SOC 2nd team; Cheerleader 3; Blood Donor 4; Science Fair 1, 2; Glee Club 1.

Mike White

Baseball 1; Football 1, 2; Class Play 3; Blood Donor 4; Band 1; Pep Band 1; Homecoming Escort 4; Industrial Arts Exhibit 2; Science Fair 1; Camp Enterprise 3; Youth Conservation Corps 2; Art Exhibit 2.

Jimmy Williams

Basketball Manager 2, 3; Tennis 2; Industrial Arts Exhibit 1.



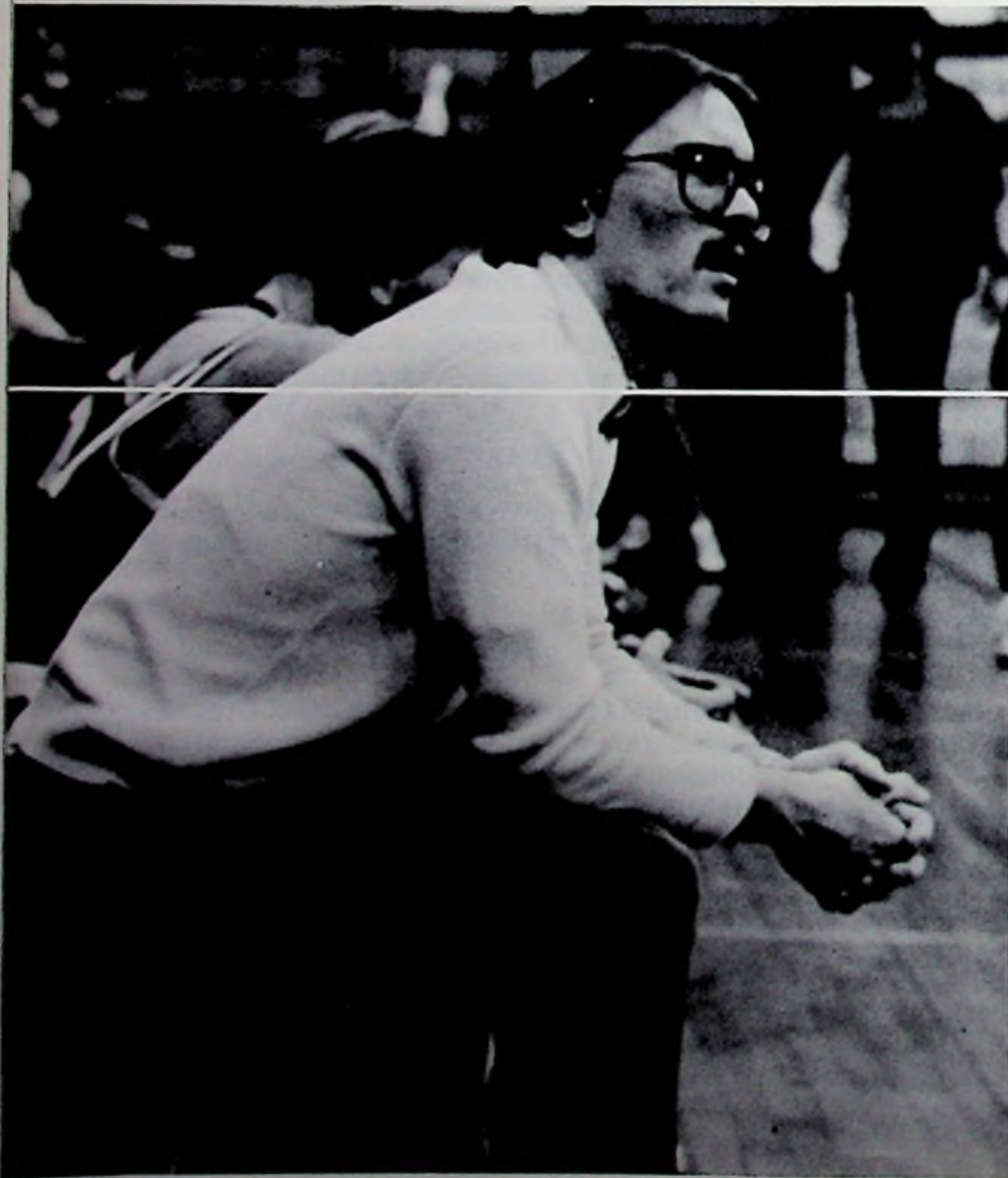

FACULTY



S
U
P
E
R
I
N
T
E
N
D
E
N
T



Lowell Howard



P
R
I
N
C
I
P
A
L

Dennis Thompson

BOARD OF EDUCATION



Anthony Taylor

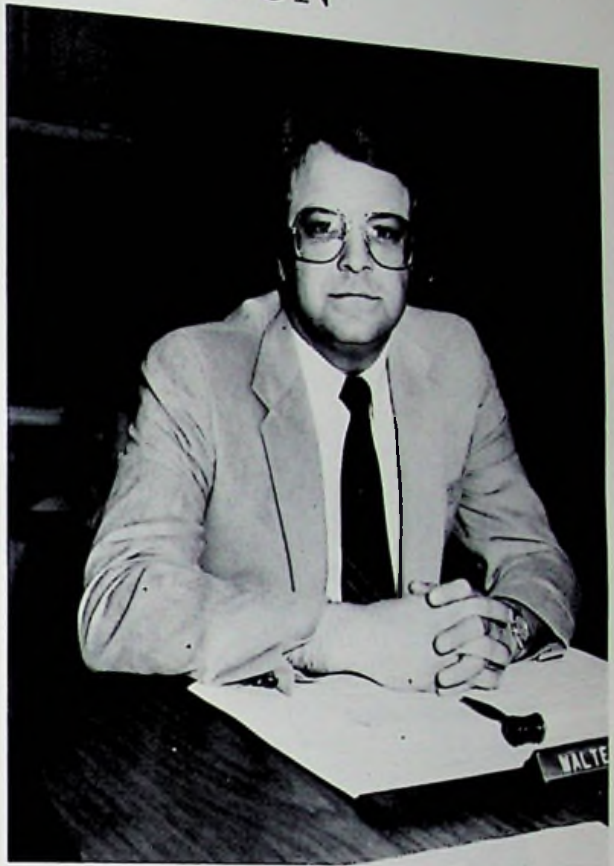

Walter Lytten
President



George Dodd

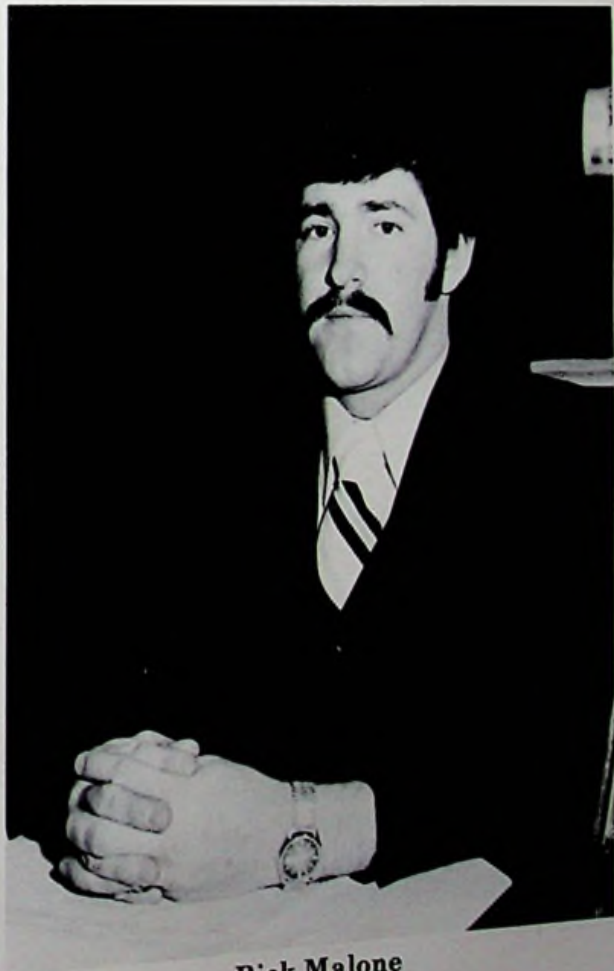

Rick Malone
Vice President



Dr. Richard Kindinger

**S
T
A
F
F**



Kathy Bender



Jeanette Bennett



Nancy Clever



Marjorie Curry



Pamela Evans



Debra Lee



Nick Linscott



Carla Nelson



John Simpson



Hazel Smittle



David Snyder



Barbara Cablish



Dwight Chamberlin



Lorraine Clerico



Patty Fannin



Donna Grimm



Steve Jenkins



Stephen Reed



Harold Risner



Mark Robinson

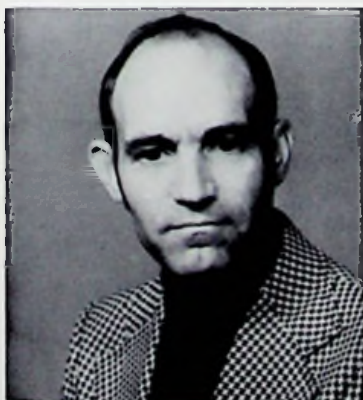

Neil Stroth



Mark Williams

**Not pictured:
Bernard Booten
Maxcella Marsh
Wilma McClug
Clarence Porter
Jean Riffe
Eugene Smith**



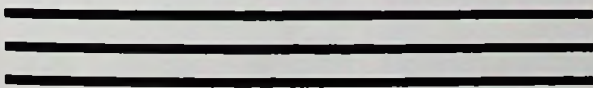







1933

MICHIGAN
VERINES

Singer

Kim



AUTOG

RAPHS

ADVERTISERS



ADVERTISERS



NAOMI'S HAIR MAGIC

507 Harrisonville Avenue
New Boston, Ohio 45662

Cuts, Perms, and Ear Piercing

Owner and Operator: Naomi Hammond
Operator: Nola Stump

Phone: 456-6074

SUNSET AND RAINBOW LANES

(614) 353-9125 (614)353-9122
2330 Seventeenth Street
Portsmouth, Ohio 45662

Compliments of

DR. AARON ADAMS

"Class of 1965"

Balzer Bookkeeping & Tax Service

8141 Gallia St.
Wheelersburg, OH
Ph. 574-5809

703 Chillicothe St.
Portsmouth, OH
Ph. 353-3060

EVANS KNOT FLORAL

1229 17th Street
Between Offnere and Waller
Portsmouth, Ohio



Quality Carpet for Less

THE ED THOMPSON CARPET CENTER

540 2nd Street
Portsmouth, Ohio
Phone: 353-7959



**RIFFE AND
BENNETT
INSURANCE
AGENCY, INC.**

**Vern Riffe
Gene Bennett
Agents**

**Joe Burnside
Associate**

**422 Center Street
New Boston, Ohio**

456-4191

Dial 353-5187

Quality Plus Service Since 1935

**PORTSMOUTH
MIXED
CONCRETE, DIV.**

**Main Office — 425 5th Street P.O. Box 180
Portsmouth, Ohio 45662**

Compliments of

**NEW BOSTON
KIWANIS
HOUSING
CORPORATION**

New Boston:

A Good Place to Live

**WILLIAMS
FURNITURE**

**Quality Furniture at a
Reasonable Price**

**Galia Street
Wheelersburg, Ohio
574-2022**

**LUTE PLUMBING
SUPPLY, INC.**

Wholesale Distributors
347 3rd and Jefferson
Portsmouth, Ohio
(614) 353-2112

Good Luck
"Class of '82"

Courtesy of
**RAY GULLEY
VILLAGE
ADMINISTRATOR**
Class of '49

Kenrick's
CATALOG SHOWROOM

Second and Jefferson Streets
Portsmouth, Ohio



3001 Scioto Trail
Portsmouth, Ohio

**STAPLETON OFFICE
SUPPLY, INC.**

607 Chillicothe Street
Portsmouth, Ohio
353-1187

Since 1946

"Everything for the Office"

Compliments of:

**ATTORNEY
WALTER C. LYTEN**

802 Masonic Building
Portsmouth, Ohio 45662

"Class of '63"

Telephone: 353-5174

**MILLHUFF'S
DEPARTMENT STORES**

Latest Fashions

Sciotoville
and Wheelersburg



**PORTSMOUTH GLASS
CO.**

515 Second Street
Portsmouth, Ohio 45662

Phone 354-2190

Emergency
820-8454

NEW BOSTON FIRE DEPARTMENT

Chief: Elwood Turner
Lt. Charles Fannin, Lt. Franklin
Sturgill, Lt. James Seth, Rick
Mershon, Don Aeh, Jim Ottney,
Bill Goddard, Rick Schwalbach.

Compliments of

DR. HOWARD McCLEESE

Dentist

3407 Rhodes Avenue
New Boston, Ohio

SCIOTO SHOE MART

Shoes for the
Entire Family
Sciotoville, Ohio

Compliments of

VERN RIFFE SPEAKER

Ohio House of
Representatives

BERT'S PET CENTER

AKC Puppies
Tropical Fish
Pet Supplies
3238 Gallia Street
New Boston, Ohio



"The Spirit of New Boston"

AM 14 — FM 104

HOOVER'S MARKET AND CARRY-OUT

3958 Gallia Street
New Boston, Ohio



If it's Borden,
it's got to be good.

237 2nd Street
Portsmouth, Ohio

FOODLAND
MONEY SAVER!

CHILLICOTHE STREET FOODLAND
Owners: Tom and Kathy Horton
Hours: Mon.-Sat. 7:00 a.m.-9:00 p.m.
Sun. 9:00a.m.-10:00 p.m.

SAVE

METZLER'S PENNZOIL SERVICE

24 Hour Wrecker Service

456-6454 Day
456-6700 Night

**Front-End Alignment
Wheel Balancing
Tune-Ups
Brake Service
Tires
Batteries
Accessories**

DEPARTMENT OF COMMUNITY DEVELOPMENT

Village of New Boston

**Director — Steve Wells
Inspector — Mick Sturgill
Secretary — Dotty Wiley
Asst. Inspector — Glenn Nickel
Advertising Asst. — Carolyn Roark**

"Best Wishes Tigers"

BENNER'S TOPS LAUNDROMAT

505 Harrisonville Avenue
New Boston, Ohio



CAPITOL PONTIAC, BUICK, INC.
 FRED BROWN, OLDS-CADILLAC, INC.

COLE LINCOLN - MERCURY, INC.
 GLOCKNER CHEVROLET CO.

"We Appreciate Your Business"

Scioto County New Car Dealers Association



HANES CHEVROLET CO.
 ANDY'S HONDA-TOYOTA-AUDI

OBERLING'S
 CHRYSLER-PLYMOUTH-DODGE-FORD

COLONIAL CARPET HOUSE

Gallia Street
Wheelersburg, Ohio
Phone: 574-2511

DONALD FITCH INSURANCE AGENCY

3504 Gallia Street
New Boston, Ohio 45662
Phone: 456-4027

Good Luck Tigers

POP'S PLACE

Old U.S. Rt. 52
Wheelersburg, Ohio

Free Delivery

WHEELERSBURG LUMBER

At the Interchange — Wheelersburg, Ohio
Tel. 614/574-2502
Hardware — Paints
Electrical and Plumbing Supplies

PJ'S PEOPLE PARLOR

Hair Styling and Cutting
A Family Salon
723 Chillicothe Street
Portsmouth, Ohio
Phone: 354-6400



MARTIN
SENOUR
PAINTS

Duvendek's

5619 Gallia St. Phone 776-7333
Portsmouth, Ohio 45662

KROGER COMPANY

811 Gay Street
Portsmouth, Ohio

BOB & FLOYD, INC.

Gallia and Glover Sts.
Phone 353-1318

1201 Chillicothe St.
Phone 353-4729

Portsmouth, Ohio 45662

BANK ONE™



WORKS FOR YOU

MAIN OFFICE
354-3261

SCIOTO TRAIL
354-8644

LUCASVILLE
259-2353

NEW BOSTON
456-4141

SOUTH WEBSTER
778-2111

WEST PORTSMOUTH
858-6633

WHEELERSBURG
574-2581



**310 Chillicothe Street
Portsmouth, Ohio**



All Types of Leather Goods
and Hand Carved Items

**WHOLESALE AND
RETAIL
COBBLESTONE
LEATHER SHOP**

224 Second Street Phone: (614) 353-8150
Portsmouth, Ohio 45662

Ken and Rod
Craftsmen

Kenneth Bapst
Rodney Bapst
Owners

**JAMES D.
KIOURTSIS, D.D.S.,
INC.**

Orthodontist

Suite 307 Bank One Plaza
Portsmouth, Ohio 45662
Telephone 353-1253

**NEWBERRY'S
SPORTING
GOODS**

313 Chillicothe Street
Portsmouth, Ohio

353-1166

and

PRO AM SHOP

838 Gallia Street
Portsmouth, Ohio
353-0703

Specializing in Team Equipment

Nancy Rae



Open 24 Hours a Day
6 Days a Week

Wheelersburg



**Famous for
a Complete Line in
Women's Apparel**

**New Boston Mall
New Boston, Ohio 45662**

Phone: 456-4183

**MAYOR
CHARLES L. OTTNEY**

"Class of '36"

POWELL INSURANCE

**4057 Rhodes Avenue
New Boston, Ohio
456-6532**

**HELEN E. HICKMAN
VILLAGE CLERK**

"Class of '35"

**AMERICAN
RESTAURANT**

**4005 Gallia Street
New Boston, Ohio**

**Open 24 Hours
7 Days a Week**

**DR. JACK WHITE
OPTOMETRIST**

**4248 Gallia Street
New Boston, Ohio**

CRAIG'S BODY SHOP

**Free Estimates
"Building a Lasting Business
Through Satisfied Customers"**

**4009 Rhodes Avenue
New Boston, Ohio 456-6658**

**DR. R. A. KINDINGER
VETERINARIAN**

**3407 Gallia Street
New Boston, Ohio**



All Types of Leather Goods
and Hand Carved Items

**WHOLESALE AND
RETAIL
COBBLESTONE
LEATHER SHOP**

224 Second Street Phone: (614) 353-8150
Portsmouth, Ohio 45662

Ken and Rod
Craftsmen

Kenneth Bapst
Rodney Bapst
Owners

**JAMES D.
KIOURTSIS, D.D.S.,
INC.**

Orthodontist

Suite 307 Bank One Plaza
Portsmouth, Ohio 45662
Telephone 353-1253

**NEWBERRY'S
SPORTING
GOODS**

313 Chillicothe Street
Portsmouth, Ohio

353-1166

and

PRO AM SHOP

838 Gallia Street
Portsmouth, Ohio
353-0703

Specializing in Team Equipment

Nancy Rae



Open 24 Hours a Day
6 Days a Week

Wheelersburg



Famous for
a Complete Line in
Women's Apparel

New Boston Mall
New Boston, Ohio 45662

Phone: 456-4183

**MAYOR
CHARLES L. OTTNEY**

"Class of '36"

POWELL INSURANCE

4057 Rhodes Avenue
New Boston, Ohio
456-6532

**HELEN E. HICKMAN
VILLAGE CLERK**

"Class of '35"

AMERICAN RESTAURANT

4005 Gallia Street
New Boston, Ohio

Open 24 Hours
7 Days a Week

**DR. JACK WHITE
OPTOMETRIST**

4248 Gallia Street
New Boston, Ohio

CRAIG'S BODY SHOP

Free Estimates
"Building a Lasting Business
Through Satisfied Customers"

4009 Rhodes Avenue
New Boston, Ohio

456-6658

**DR. R. A. KINDINGER
VETERINARIAN**

3407 Gallia Street
New Boston, Ohio



3206 Gallia Street
New Boston, Ohio

Janet and Lehman Neff Owners
456-4012



**BG
FAMILY FOOD MART**

4033 Rhodes Avenue
New Boston, Ohio



**BLACKBURN'S
MARKET**

3502 Gallia Street
New Boston, Ohio

(Open 7 Days a Week)

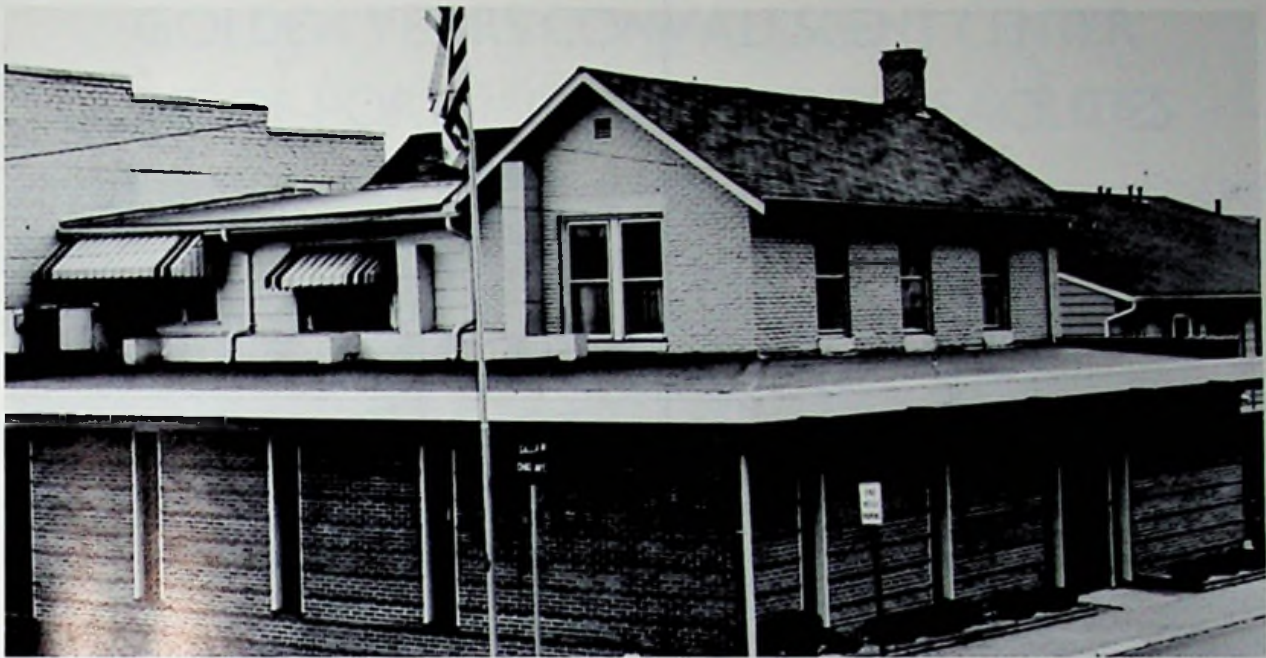

PENNINGTON FUNERAL HOME, INC.

3768 Gallia Street
New Boston, Ohio



JEWELRY COMPANY

605 Chillicothe Street
Portsmouth, Ohio 45662

353-6252



Mon., Tues., Wed., Thurs., and Sat.
9:00 a.m. to 5:00 p.m.
Friday 9:00 a.m. to 8:00 p.m.

Bankcard Visa

DAIRY CHEER

Home of Smashburger

Ohio River Road
and Center Street

Wheelersburg

10% discount to all groups
over 15.

Cater Parties

VANDERVORT'S

**Complete Kitchens
Plumbing Supplies**

**1536 Gallia Street
Portsmouth
353-1179**

Marting's

Downtown Portsmouth

**Congratulates the
Class of 1982**

ROYAL CROWN COLA



**ROYAL CROWN
BOTTLING CO.**

Good Luck, Tigers

**116 Jefferson Street
Portsmouth, Ohio**

**Deemer's Super
Market**

GROCERIES • MEATS • PRODUCE

**404 Center St. — P.O. Box 322 Phone (614) 574-5512
Wheelersburg, Ohio 45694**

GOLDEN YEARS CONVALESCENT CENTER ONE OF PORTSMOUTH'S NEWEST FACILITIES



2125 Royse

Corner of Broadway

Portsmouth, Ohio

354-6635



**NEW BOSTON
BANKING CENTER
4100 Gallia Street
614-354-6635**

608 Chillicothe Street

WARREN FUNERAL HOME

**1104 Harrisonville
New Boston, Ohio**

**Modern Air Conditioned
Chapels
456-4133**

**Paul E. Warren, Owner
Licensed Funeral Director
and Embalmer in Ohio
and Kentucky**

BUSINESS PATRONS:

Burnett's Lawn Service
Rich's Studio
Mildred E. Thompson
Connie Gulley
Essman's Lunch
Hall's T.V. Sales and Appliances, Inc.
Balloon Creations
Pepsi Cola
B & B Loan
Bihl's Office Supply
Wagner Rental
Portsmouth Paint
Donald R. Sherman doing business as
Kricher Insurance
WLOI Radio

Tiger Patrons:

Dick and Mary Canter
Dwight Chamberlin and family
Lorraine S. Clerico
Nancy Clever
Dick, Faye, Kristi, and Helli Jenkins
Joe and Bonnie Jenkins
Steve, Patty, Scott, and Michelle Jenkins
Mark Robinson
Jon Wickline



Mike Kaulins



Jimmy Williams



Kim Simon
SECRETARY



Rury Blackburn
PRESIDENT



Mary Milliron
VICE PRESIDENT



Tony Adkins
TREASURER



Lisa Sargent



Kim Spears



Rich Henson



Kim Holbrook

Glenwood High School
New Boston
1982



Anita Enyart



Jeff Spears



Connita Cooper



Neil Cooper



Beth Doughty



Mike White



Tod Patrick



Mike Aeh



Tammy Bentley



Tim Mills



John Nelson



Matt Roberts



Lisa Crabtree



Patty Stapleton

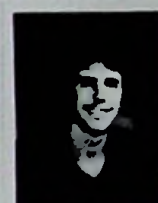

Jeff Buckley



Sue Crider



Barbara Carlisle



Dwight Chamberlin



David Snyder



Harold Kisser



Stephen Reed

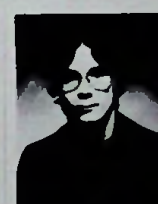

Nick Linscott



Neil Stroth



Jannette Bennett



Nancy Clever



Velma Lee



Mark Robinson



Mark Williams



Pamela Evans

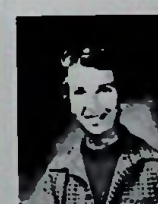

Hazel Smittle



Steve Jenkins

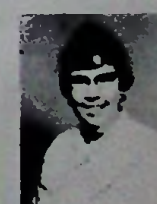

Marjorie A. Conry



Louanne S. Clever



Dennis Thompson
PRINCIPAL



Lowell Howard
SUPERVISOR



John Simpson

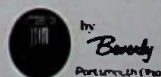

Look to This Day!

**Look to this day!
For it is life, the very life of life.
In its brief course lie all the verities
and realities of your existence:
The bliss of growth;
The glory of action;
The splendor of beauty;
For yesterday is already a dream,
and tomorrow is only a vision;
But today, well lived, makes every yesterday
A dream of happiness, and every tomorrow
a vision of hope.
Look well, therefore, to this day!
*from the Sanskrit***

