



'63

WHEEL

To a real sweet
person you know who.
Good-luck with
Henry
"64"

To a good friend
and a real nice
girl.

Ken Davis

Donna
"64"
Always
Love
Mary
Bailey
"64"

Eugene
"64"

Frank D odd

To a real cute girl.
And lots of luck in the
future.
Dave
Riddlebarger "64"

Mary
Freeman

Rick Helph

To a real nice friend
Good-Luck.
Jim
Bailey

To a real
sweet girl and
band member
Donna
Conn

To a real
sweet
girl
Judith

Good luck, and
may God bless you
always
Jeff
Strickland
1963-64

Best wishes
to a sweet
girl
Phyllis
Lawson
"64"

To a cute girl
Love always
Jim "64"
Green
"Chuck" "64"

To a real sweet girl

Betty "64"

Brenda
Stay sweet
and be good.
Donna Mae

Best of wishes
in the years to come.
Darryl Harey
"64"

Good Luck

Jim
Huffman

Best of luck
always!
Brenda
"64"

Brenda,
"Good Luck"
Always!
James
James
"64"

~~So one of the choicest~~
~~"Hairlips" on WPPY's~~
~~"WIFE LINE"~~

George
"64" Stark

To a sweet
girl

Regina
Adams

"Best of wishes!"
Judy
Bell

Best of luck Brenda
in the future.

George
"64" Stark

WHEELERSBURG HIGH SCHOOL



Photo by [unreadable]

Photo by [unreadable]

To a real person
you know who
is

Frank

To a real person
you know who
is



The
1963
Wheel

Wheetersburg High School

Wheetersburg, Ohio

To a real person
you know who
Good-
He

Frank



The Annual Staff of Wheelersburg High School is proud to present the 1963 Wheelersburg High School Yearbook. We hope you will enjoy seeing the events.

To a real person
you know who
Good-
He

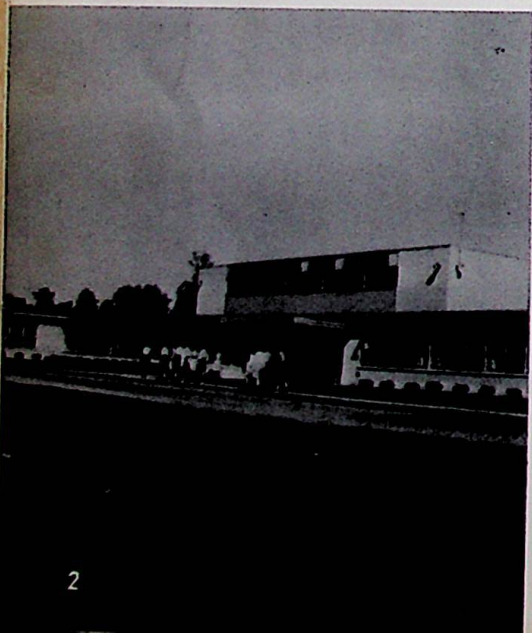



of your life here at W.H.S. in pictures.
May you enjoy these pictorial memories for
years to come.

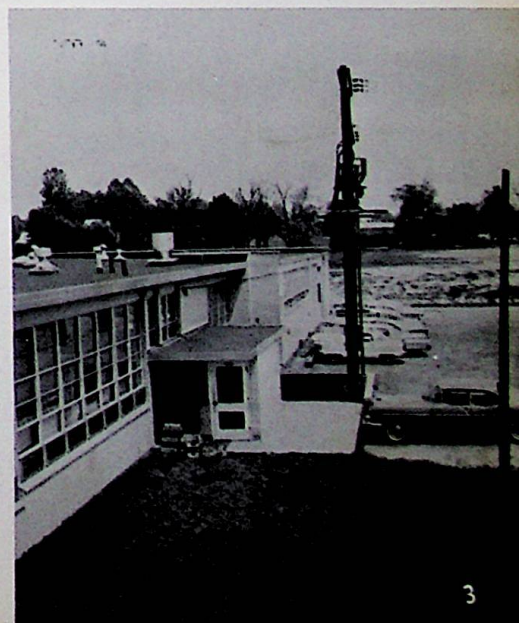

CONTENTS

5	ADMINISTRATION
9	FACULTY
15	SENIORS
31	JUNIORS
37	SOPHOMORES
45	FRESHMEN
53	FAVORITES
63	SPORTS
81	ORGANIZATIONS
109	ADVERTISEMENTS

To a real person
you know who
is

Frank

To a real person
you know who
is



Administration

To a real person
you know who
I would



EDWARD R. McCOWEN

B.S. Degree in Education from Ohio University; Master Degree from Northwestern University; Otterbein College; Harvard College.

Mr. McCowen said in a statement to us: "The rural schools of Scioto County in meeting the demands of our great democratic society have been meeting the demands of both quantity and quality. Never before have so many boys and girls been educated in our rural schools, and their achievements have come about through a desire to constantly improve.

"We must keep providing for individual differences and determine which learning experiences are the most significant for his success. We must be determined to constantly serve our purpose toward the progress of our society. Our challenge for the future, as in the past, is to see to it that each student enjoys equal opportunities for fulfilling their educational needs as individuals in the democratic society which is America."

To a real person
you know who
I would

DeWITT TERRY

Rio Grande College - B.S.; Wilmington College; Ohio State University; Ohio University - M. Ed.; Currently enrolled in O. U. in pursuit of Ph.D.

To the Class of 1963:

Purposeful and successful living in our modern space age is possible only when the individual has achieved a solid educational background. Each advance in technology emphasizes this fact.

At Wheelersburg High School, we try to keep abreast of the changing times, and offer our students opportunities that will fit them for life in our global society. The degree of success that you achieve in your chosen profession will measure our success also.





Grade School Principal
LESTER COLLETT
Rio Grande - B.S.; Ohio University.



ARTHUR PRESTON
Wilmington College - B.S.; Ohio
University; University of Cincinnati;
Graduate work at Marshall Univer-
sity.



EDWARD G. BARNES
Guidance Counselor; Marshall Uni-
versity - B.S. in Chemistry; M. A.
in Education.



Grade School Secretary
EVELYN SKIVER

High School Secretary
KATHLEEN SKIVER
Bible Club Advisor.



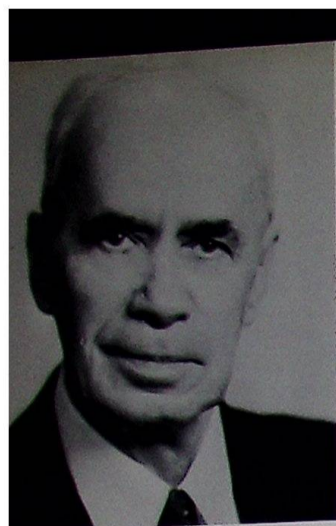

CARL HERMS

IN MEMORIAM

The staff wishes to recognize two members of the School Board who worked so hard for this school we now enjoy. Mr. Jackson was a member of the Board which planned this building. Mr. Herms was a member of the Board as well as Clerk at the time of his death. We shall miss both friends of Wheelersburgh High; they served their community well.



DOW JACKSON

BOARD MEMBERS

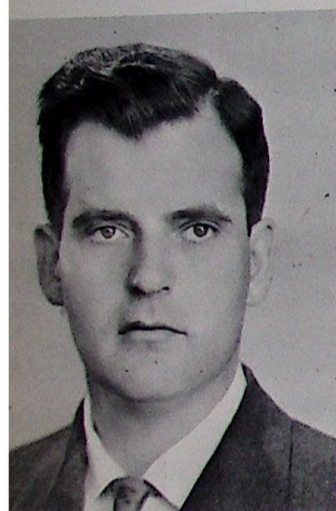

GEORGE BAYS



President
PAUL SMITH

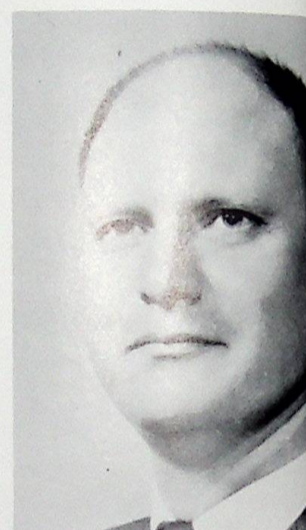

WILLIAM LEWIS, JR.

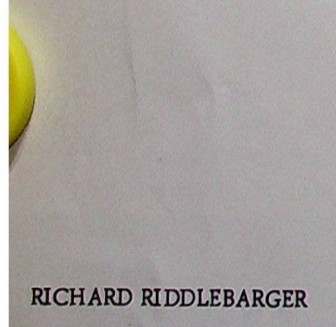

RICHARD RIDDLEBARGER



Vice President
ALLARD LAWSON



Clerk
MRS. BETTY MARC

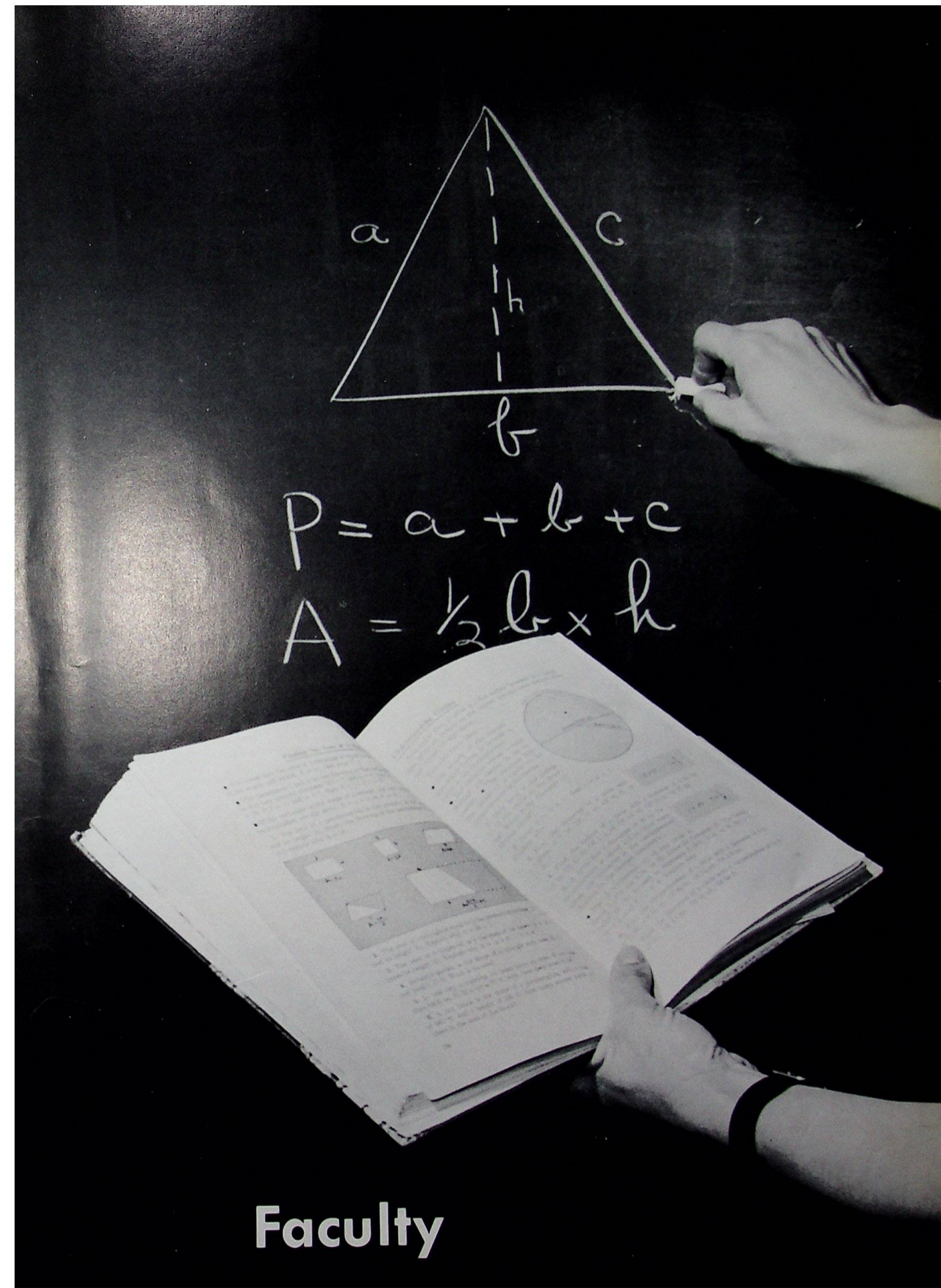

Faculty

BETTE BITLER

Librarian, Ohio University - B.S. in Elementary Education; Marshall - Post Graduate.

JO SUE BURKHART

Physical Education, Science, Sophomore Advisor, Marshall College - A. B.



KATHRYN BURNETT
English, Rio Grande - B.S.

DANNY GAITHER
Balls State Teacher College -
B.S. in Industrial Education;
Industrial Arts.

DANIEL GILBERT
General Business, Business Law,
Bookkeeping; University of Cincinnati,
B. B. A.



DAVID HARRIS

Vocal Music, University of Kentucky - B. A. in Music;
Ohio University - M. E.

SARAH HARRISON

Latin, French, Yearbook Advisor, Senior Advisor;
Oberlin College; Ohio State University - B. A., B. S.
in Education; Ohio University - Post Graduate.





VERNA HELSTROM

Typing, Shorthand, Business English; Ohio University - B.S. in Education.

RITA KING

Chemistry, Physics; Ohio University - B.S. in Education; Ohio State University. Freshman Advisor.



BILLY JO MARSHALL

Typing, Shorthand, Office Practice, Junior Advisor; Lees Junior College; Morehead State College - B.S.

RICHARD MARTIN

Math, Sophomore Advisor; Basketball Coach; Rio Grande - B.S.; Ohio University.

FRANK MILLER

Math, Junior Advisor; Ohio University - B.S.

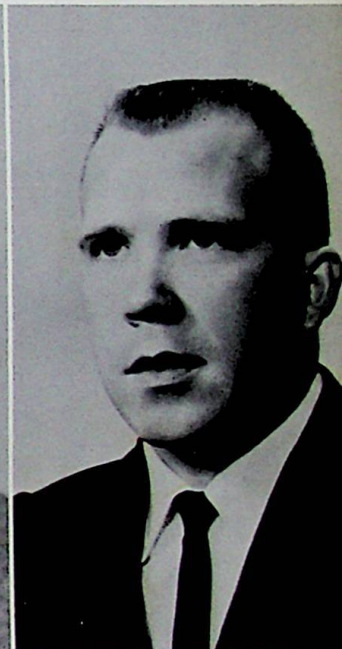

GLADYS MOYER

English, Junior Advisor; Morehead State College - A.B.

HAROLD MULLINS

Physical Education, Sociology, Economic Geography, Sophomore Advisor; Morehead State College - B.A.; Football Coach.



GERALDINE SCHERER
English, Government, Senior Advisor; Ohio University -
B. S.; Ohio State University.

GRACE SCHINDLER
Home Economics, Senior Advisor; Ohio State Univer-
sity - B. S.

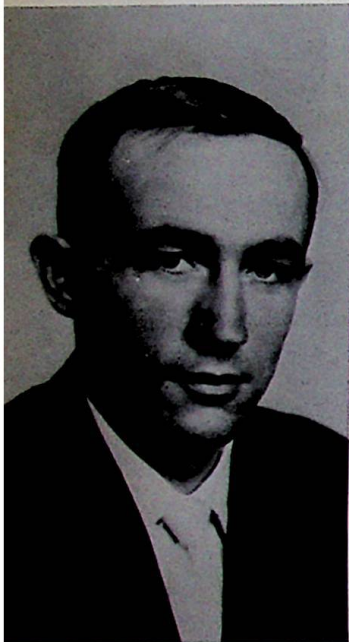

PAUL SCHRADER
History, Biology, Sophomore,
Advisor; Rio Grande College -
B. S.; Assistant Basketball
Coach.

JOANNE STILLWELL
Biology, Cheerleader Sponsor;
Ohio State University; Ohio Uni-
versity.

JON VIOLET
Mechanical Drawing, Ohio Uni-
versity - B. S.; Industrial Tech-
nology.



HOWARD WIGET
Instrumental Music; Miami University - B. S.

RUTH WOMACK
English; Miami University - A. B.; Ohio University.





COOKS

Mrs. Ruth Sutton, Mrs. Bernice Spradlin, Mrs. Marie Lemaster.

BUS DRIVERS

Bill Bocook, Henry Bussler, Elmer Gleim, Don Gleim, Hayward Stanley, Ray Lang. Not Pictured Ralph Gleim.



Roy Rase

Clayton Southworth

Raymond Lemaster



JANITORS

P. T. A. OFFICERS

The P. T. A. sponsored many projects this year, including the carnival and the P. T. A. Scholarship. The presiding officer is Mr. Marvin Fraley.



FOOTBALL BOOSTERS

The football boosters provide our team with uniforms, care for the football field, and run the concession stand at football games. The president of this organization is Gene Bennett.

BAND BOOSTERS

The Band Boosters are composed of parents of band members, and they meet once a month. Their main project is band uniforms.





Seniors

SENIOR CLASS OFFICERS



President - - - - - JOHN WOOTEN
Vice President - - - - - MIKE BEINKAMPEN
Secretary - - - - - SHARON STARK
Treasurer - - - - - MARY KAE BIHL

DAN ADAMS

Class Officer-1; Mixed Chorus-2; Track-3; Science Club-3; Basketball-1, 3, 4; Library Staff-2, 3, 4, President-4; FTA-4; Student Council-4.

FRANK AKERS



JOHN ALTIC

California Community High School and Green High School; Wheelersburg H. S. -3, 4; Baseball-3, 4; Football-4; Senior Scholarship Team.

NANCY BAISDEN

FHA-1, 2; Mixed Chorus-1, 2; GAA-1, 2, 3, 4; Junior Class Play; Pep Club-1, 2; Majorette-3, 4.

MIKE BEINKAMPEN

Football-1, 2, 3, 4, Captain-4, SOC Hon. Ment. -4; Basketball Manager-1, 2, 3, 4; Baseball-1, 2, 3, 4; Track-1, 2, 3, 4; Student Council-2, 3, 4, Pres. -4; Class Officer-2, 3, 4; Sc. Club-3, 4; Language Club-1; FTA-4; Escort-2; Commencement-3; Top-Ten Senior.

CLARA MAE BESCO

Class Officer-1, 2; Football Attendant-3; GAA-2, 3, 4, Treas. -3; Bible Club-2, 3, 4, Vice Pres. -3, President-4; Annual Staff-4; Sigma Tau Pi-4, Secretary; Student Secretary-4; Senior Scholarship Team; Student Council-4; Commencement-3; Top-Ten Senior.

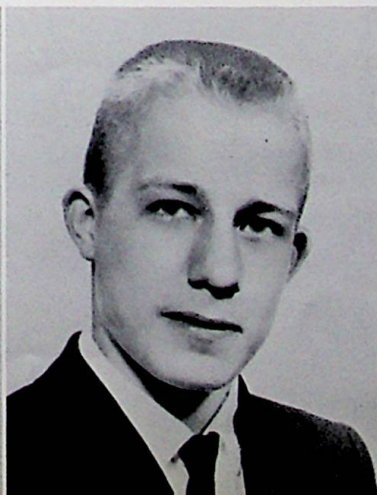
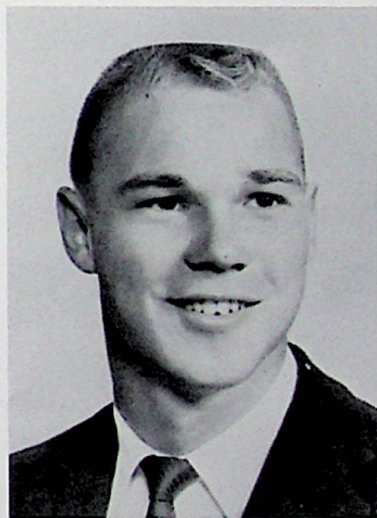

MARY KAE BIHL

Language Club-1, 2, 3; Band-1, 2; Class Officer-3, 4; Basketball Attendant-3; GAA-2, 3, 4, Vice Pres. -3; Student Council-4, Treas. -4; Senior Scholarship Team; Annual Staff-3, 4, Business Manager-3, Editor-4; Marshall Sc. Fair-2; Pep Club-1; Commencement-3; Buckeye Girls' State-3; Top-Ten Senior; FTA-4.

THOMAS BIHL

Language Club-1; Science Club-4; Senior Scholarship Team; FTA-4.



JUDY BINION
FHA-2, 4.

EDWIN BLAIR
Football-1; Scholarship Team-3; Sigma Tau Pi-4.

JENNY BROCK

FHA-1, 2; GAA-3, 4; FTA-4; Language Club-3; Bible Club-1, 2; Football Attendant-2; Marshall Sc. Fair-3; Mixed Chorus-2, 3.

RANDALL BURNSIDE

Baseball-1, 2, 3, 4; Football-1; Student Council-4; Science Club-3, 4; FTA-4, President-4; Jr. Class Play; Commencement-3; Language Club-1, 2, 3, 4; Scholarship Team-3; Football Escort-4; Senior Scholarship Team; Top-Ten Senior.

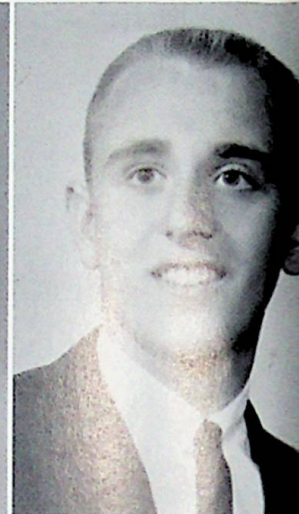

KAYE BUSSLER

Language Club-1, 3; Pep Club-1; Band-1, 4; Cheerleader-2, 4, Co-Captain-4; "W" Association-3, 4; Scholarship Team-1, 4; Miss WHS-3; Sigma Tau Pi-4; Student Secretary-4; GAA-4; Student Council-4; Senior Scholarship Team-4; National Honor Society-3, 4, Sec.-4; Music Festival-1; Basketball Queen-4; Top-Ten Senior.

KENNETH CARTER

Mixed Chorus-1, 2, 3, 4; Baseball-2, 4; Football-3.



ROBERT CARTER

Mixed Chorus-2, 3, 4; Visual Ed. -1, 2, 3, 4.

KATHI CLAXON

Band-1; Mixed Chorus-2, 3, 4; Language Club-1.



CAROL COLE
FHA-1, 2, 3, 4; Commencement-3.

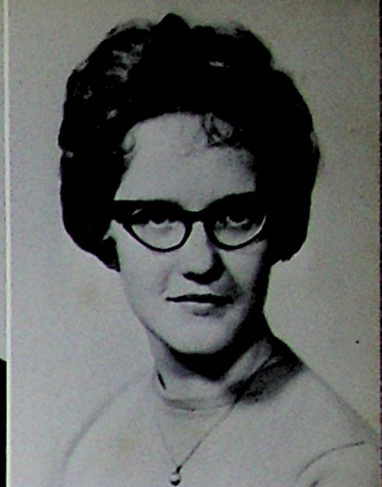

DOTTIE COLEGROVE
Band-1, 2, 3, 4; Music Festival-2; Annual Staff-3, 4; Language Club-3; Bible Club-4; Sec. -4; FTA-4, Historian-4; Usherette-3; Jr. Class Play; Senior Scholarship Team; FHA-1, 2.

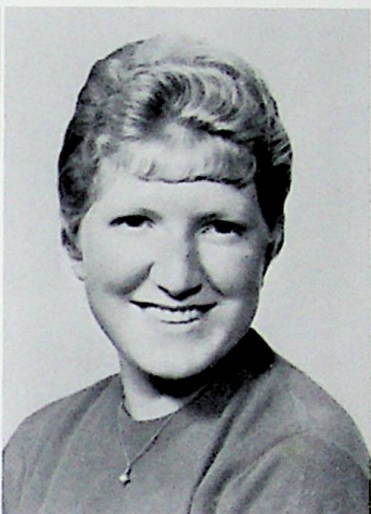
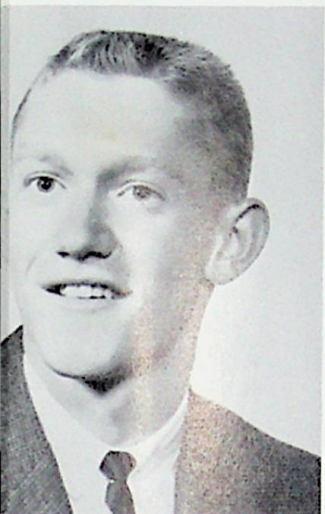

TIMOTHY G. CONLEY
Language Club-1, 2, 3; Sc. Club-3, 4; Student Council-3, 4; Basketball-1, 2, 3, 4, Co-Captain-4; Football-1, 2; Track-1, 2; Baseball-3, 4; Commencement-3; Senior Scholarship Team; "W" Association-3, 4, Pres. -3, 4; FTA-4, Vice Pres. -4; Top-Ten Senior.

BARBARA COOK
Green High School-1, 2; Mixed Chorus-1, 2.

GERALD COYLE
Mixed Chorus-1, 2, 3, 4; Jr. Class Play.

RONALD CRABTREE
South Point High School-1; Ironton High School-3, 4.

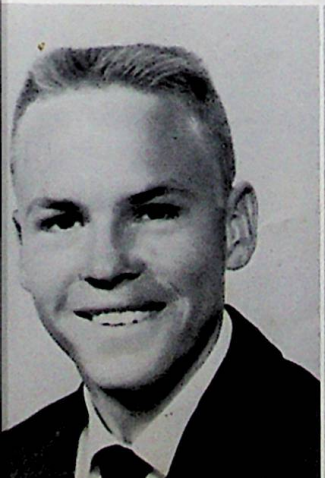
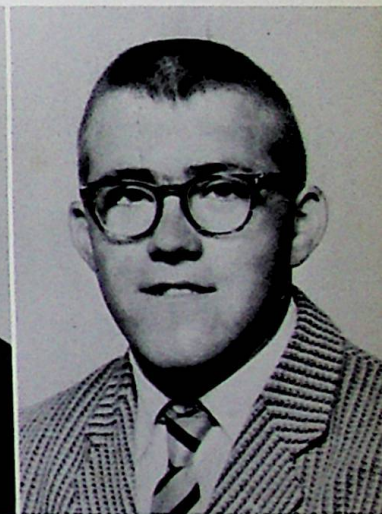
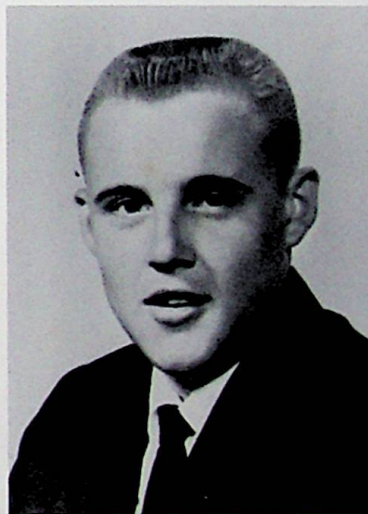

KENNETH DAVIS
Basketball-1, 2, 3, Most Improved Player-3, Basketball Manager-4; Football-2, 3, Most Improved Player-3; Baseball-1, 2, 3; "W" Association-3; Student Council-3; Escort Miss WHS-2, 3.

MARGARETE DICKHAUT
Mixed Chorus-2, 3; FHA-2, 3, 4.

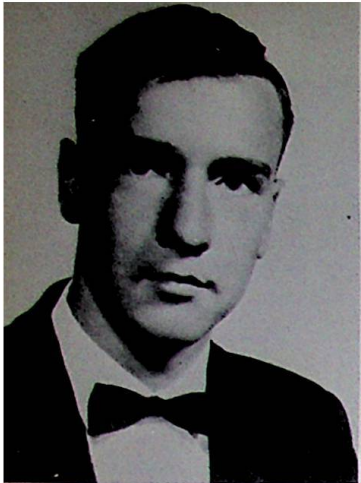

MICHAEL DYER

LORRAINE C. ERVIN

FHA-1, 2, Parliamentarian-2; Bible Club-1, 2, 3, 4, V Pres. -4; Jr. Class Play; GAA-1, 2, 3, 4; Pep Club-1; Student Council-4; Sigma Tau Pi-4, Co-Editor; Library Staff-1, 2, 3; Student Secretary-4; Mixed Chorus-1, 2, Accompanist-2; Health Essay Winner-2.

LUCYBELLE EVANS

Science Club-4, Marshall Sc. Fair-1; Minford Soil Conservation Fair Winner-4; Band-1, 2, 3, 4; FHA-1, 2, 3; Music Festival-1, 2.

LINDA LOU FRALEY

Cheerleader-1, 2, 3, 4, Captain-4; GAA-1, 2, 3, 4; FHA-1, 2, 3, 4, Treas. -3; Library Staff-1; Sigma Tau Pi-4; Office Worker-4; Pep Club-1; "W" Association-3, 4; Student Council-4.



BRENDA FRAZIER

FHA-1, 2, 3, Delegate to State Con. -2; Bible Club-1, 3, Treas. -3; Library Staff-1, 2, 3; GAA-3, 4; Health Essay Winner; Student Secretary-4; Sigma Tau Pi-4; Scholarship Team; Pep Club-1; Jr. Class Play; FTA-Secretary-4; County Typing Contest-3.

LIONEL FRAZIER

Football-2, 3, 4; Basketball Manager-1, 2, 3, 4.



SHARON FREEMAN

Language Club-1, 2, 3; GAA-4; Student Council-3, 4; Scholarship Team-2, 3, 4; Miss WHS-4; Majorette-1, 2, 3, 4; Head Majorette-3, 4; Band-1, 2, 3, 4, Music Festival-1, 2, 3, 4; Scioto County Select Band-4; Commencement-3; Pep Club-1; Top-Ten Senior.

GLEN GERLACH

Band-1, 2, 3, 4; Pep Band-2, 3, 4; Music Festival-2, 3, 4.

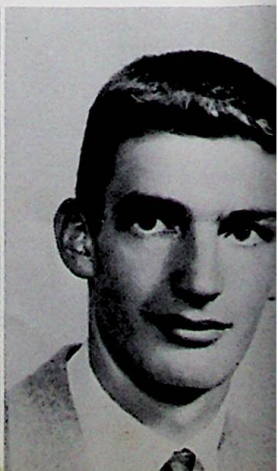

MARY GERLACH

Language Club-1, 2, 3; Sc. Club-2, 4; FHA-1, 2, Reporter-2; Mixed Chorus-3, 4, Accompanist-3, 4; Band-1, 2, 3, 4; Student Director-3, 4, Pep Band-1, 2, 3, 4; Music Festival-1, 2, 3, 4; Scioto County Select Band-4; FTA-4; Scholarship Team-1, 2, 4; Jr. Class Play.

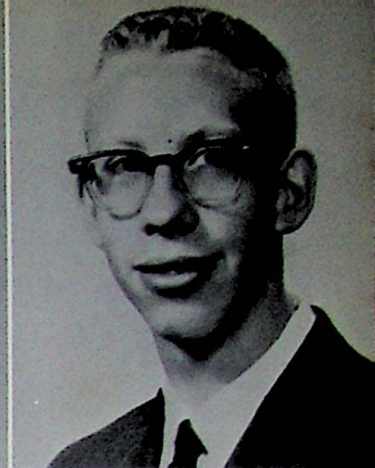

DOUGLAS GREEN

Language Club-1, 2, 3; Sc. Club-1, 2, 3, 4, Pres. -4; Bible Club-4; Student Council-4; Basketball-3, 4; "W" Association-4; Scholarship Team-1, 2, 3, 4; FTA-4; Annual Staff-3, 4; National Honor Society-3, 4, Vice Pres. -4; Prince of Peace Contest Winner-2; Baseball-4; Sports Reporter-3, 4; Hiram College Chem. Workshop-3; Mixed Chorus-4; Music Festival-4; Top-Ten Senior.

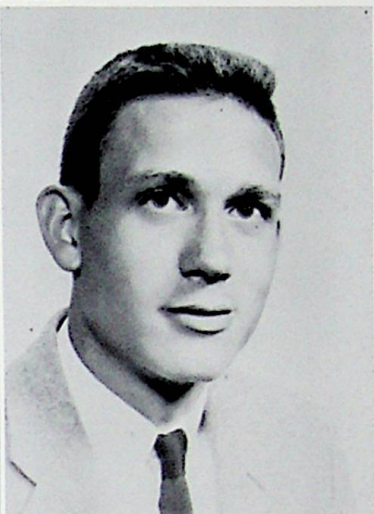

BETTY GREENE

CURTIS GULLEY

Track-1, 2, 3; Band-1, 2, 3, 4.

JUDITH ANN HALL

FHA-1, 2, 3, 4; GAA-2, 3, 4; Pep Club-1; Football Attendant-4.

LARRY G. HALL

Football-4; Language Club-2, 3; Sc. Club-4; Commencement-3; Scholarship Team-2, Sr. Scholarship Team; Track-4; Jr. Class Play.



BILLEE HAMMOND

Language Club-1, 2, 3, 4, Vice Pres. -4; Sc. Club-3, 4, Sec. and Treas. -4; National Honor Society-3, 4, Pres. -4; Marshall Science Fair-2; Scholarship Team-1, 2, 3, 4; FTA-4; Music Festival-3, 4, Band-1, 2, 3, 4; Student Council-4; American Hist. Award-3; Betty Crocker Award-4; NSF Chem. Workshop Scholarship-3.

DAVID HAYS



SANDY HILL

FHA-1, 2, 3, 4; Language Club-3; GAA-3, 4; Mixed C 1, 3.

LARRY KITCHEN

Football-1, 2, 4; Baseball-1, 3, 4; Junior Class Play; Marshall Sc. Fair-1; Language Club-1; Basketball-1; Commencement-3.

PAMALA JACKSON

FHA-1, 2, 3, 4, President-3, Vice Pres. -4; Library Staff-1, 2, 3, 4; Language Club-3, 4; Mixed Chorus-1, 2, 3, 4; Sc. Club-4; Usher-3; Music Festival-3; Student Council-3, 4.

JAMES LANG

Band-1, 2, 3, 4; Junior Class Play.



EVELYN LEVI

Class Officer-1; Scholarship Team-1, 2, 3, 4; National Honor Society-2, 3, 4; Annual Staff-3, 4.

TOM McCANN

Football-1, 2, 3, 4, Most Valuable Player Trophy-4, S Honorable Mention-4; Escort-1; Language Club-1, 2, 3; Science Club-1, 2, 3, 4; Commencement-3; Miss WHS cort-4; Track-1, 2, 3, 4; Basketball-4; Visual Ed. -1, 2, 4; Health Essay Winner-1; Marshall Science Fair-1, 3.

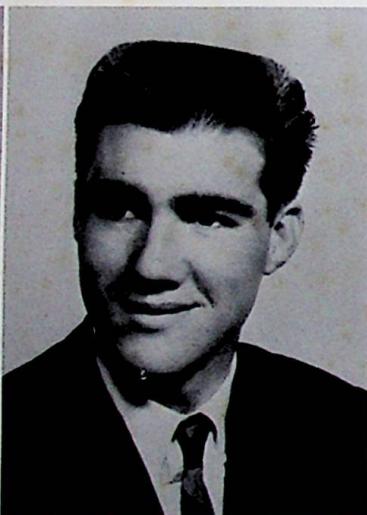

SHIRLEY McGAHAN

EVELYN MADDEN
Bible Club-4.



CAROLYN MAHONEY
GAA-3, 4; Mixed Chorus-1, 2; Usher-3.

MARILYN MAHONEY
Mixed Chorus-1, 2, 4; GAA-3, 4; Usher-3.

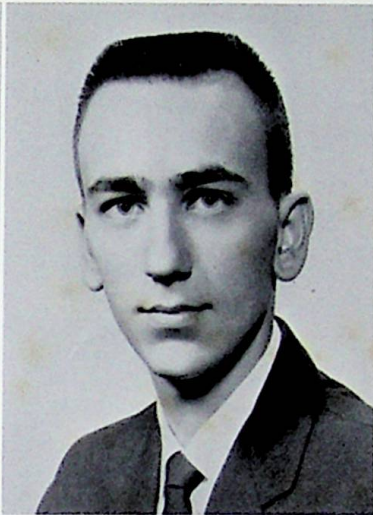
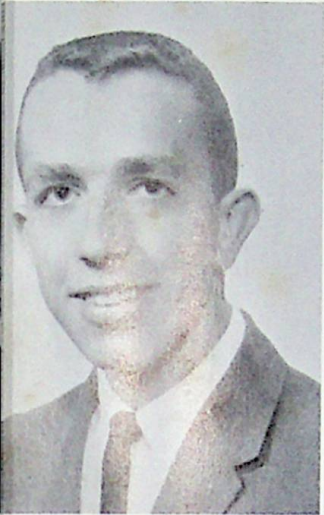

RON MOORE
Basketball-3, 4; Commencement-3.

LEE MORELAND
Language Club-2, 3; Science Club-4; Football-1, 2, 3, 4;
Track-1; Baseball-2; Senior Scholarship Team; SOC
Honorable Mention-4; Commencement-3; Escort-4.

KENT MERSHON
Football-1, 2, 3, 4; Baseball-1, 2, 3, 4; Basketball-1, 2, 3;
Language Club-3; Commencement-3.

TERRY MILLARD

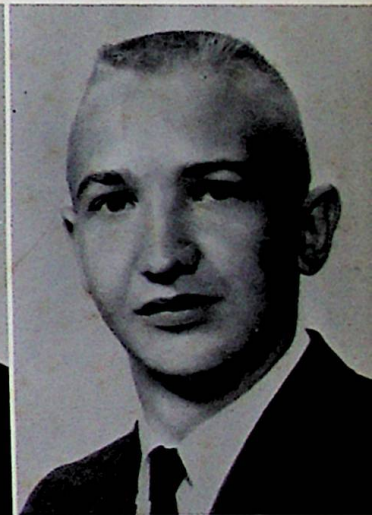

ROSETTA MORRISON
Basketball Attendant-2; FHA-1, 4; Bible Club-3, 4, Treas-
urer-4.

BARBARA MUCHA
Student Council-4, Vice Pres. -4; Miss Flame-4; Miss
WHS-1; FTA-4, Treas. -4; GAA-3, 4; Majorette-2, 3, 4,
Asst. Head-4; Commencement-3; Sigma Tau Pi-4; Class
Play-3; Student Sec. -4; Language Club-1, 2, 3; Sr. Schol-
arship Team-4; Music Festival-2, 3, 4; Band-1, 2, 3, 4; Pep
Club-1.



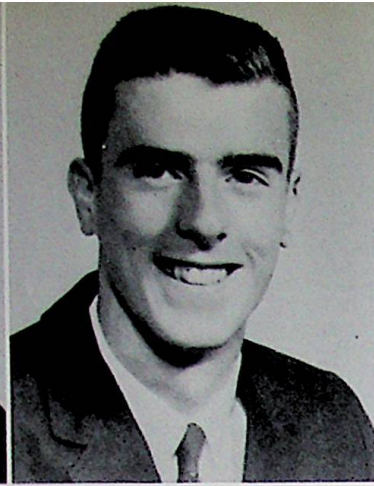

BILL NEWMAN

Football-1, 2, 3, 4, SOC Honorable Mention-4; Track-2, 3; Science Club-1, 2.

BOB ODELL

Basketball-1, 2, 3, 4, Co-captain-4.

JOHN PARSONS

GLENDAY PAYTON

East High School-1, 2; Mixed Chorus-3, 4; FHA-3, 4; Bible Club-3, 4; Usher-3.

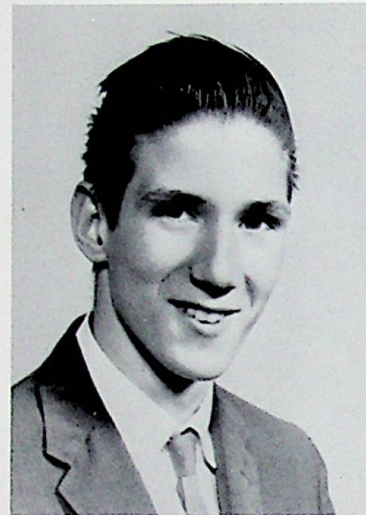

GARY PELFRY

NEAL PURTEE

JAYNE RAIKE

GAA-1, 2, 3, 4; Language Club-2; Pep Club-1; Glee Club-1; Music Festival-1; Mixed Chorus-2; Jr. Class Play; Miss Flame Attendant-4; Commencement-3; Senior Scholarship Team; Bible Club-4.

CAROLYN RICKY

Language Club-1, 2, 3; Library Staff-1, 2, 3; Jr. Class Play; Band-1, 2, 3, 4; Sigma Tau Pi, Editor-4; Student Council-2; Commencement-3; Basketball Attendant-4.



RONALD RIEPENHOFF

Mixed Chorus-1, 2, 4; Language Club-1, 2; Bible Club-4.

DONNA RIGGS

FHA-1, 2; Mixed Chorus-2.

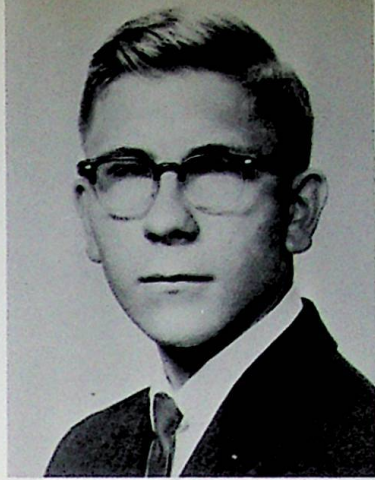

LINDA RUGGLES

Mixed Chorus-2, 3; Library Staff-2, 3, 4; Sc. Club-2, 3, 4; Marshall Science Fair-1, 3; Ohio University Sc. Fair-3; Minford Soil Conservation Fair Winner-4.

LARRY SOUTHWORTH

Commencement-3; Baseball-1, 2; Football-1; Junior Class Play; Mixed Chorus-4; FTA-4.

FAYE SPRADLIN

Miss Flame Attendant-4; FHA-1, 2, 3, 4; Library Staff-1, 2, 3, 4; Junior Class Play; Mixed Chorus-1, 2, 3, 4, Music Festival-3; Commencement-3.

SHARON STARK

Football Attendant-1; Language Club-1, 2; Class Officer-3, 4; GAA-2, 3, 4; Vice Pres. -4; Student Council-4, Sec. -4; FTA-4, Parliamentarian-4; Commencement-3; Jr. Class Play; Majorette-3, 4; Mixed Chorus-2, 3; Music Festival-2, 3; Senior Scholarship Team; Pep Club-1; Top-Ten Senior.



JOE THIEKEN

Mixed Chorus-2, 3, 4; Visual Ed. -1, 2, 3, 4; Science Club-4; Escort-1; Music Festival-3, 4; Male Chorus-2.

GRETA THOMAS



MARGARET VICARS
FHA-1, 2, 3; Mixed Chorus-2.

BART VICK
Central High School-1; E. W. Grove High School-2; I
cort-3; FTA-4; Band-4.

GLEN WALDIS

Language Club-1, 2, 3, 4; Prince of Peace Winner-2; Schol-
arship Team-1, 2; National Honor Society-2; Camera Club-
1; Jr. Class Play-3; FTA-4; Soil Conservation Project Win-
ner-4; Library Staff-2, 3, 4; Senior Scholarship Team.

SHELBY WENTE

Language Club-1, 2, 3; Library Staff-2, 3; Mixed Chorus-
2, 3, 4; FTA-4; Music Festival-3.

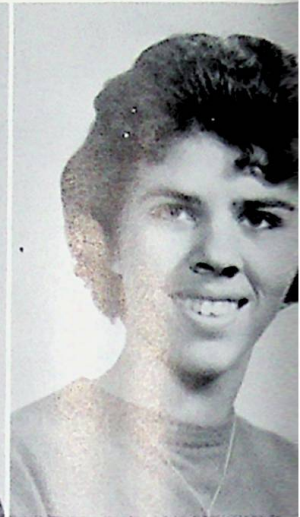
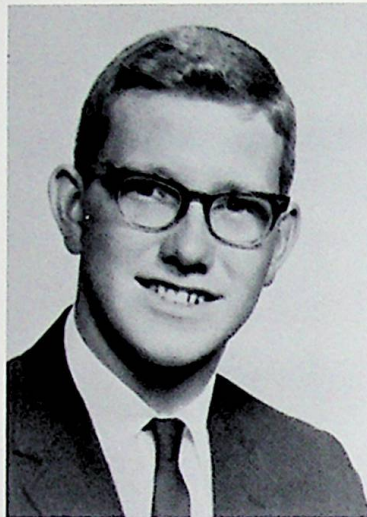

JOHN WOOTEN

Class Officer-3, 4; Language Club-3, 4; Sc. Club-4; S
dent Council-3, 4; Football-2, 3; Track-1; Mixed Cho
2, 4; Sigma Tau Pi-4; Pep Club-1; Commencement-3
FTA-4; Top-Ten Senior; Scholarship Team-3, Senior
Scholarship Team; Typing Contest-3.

STEVE WRIGHT

Science Club-1, 2; Pep Club-1.

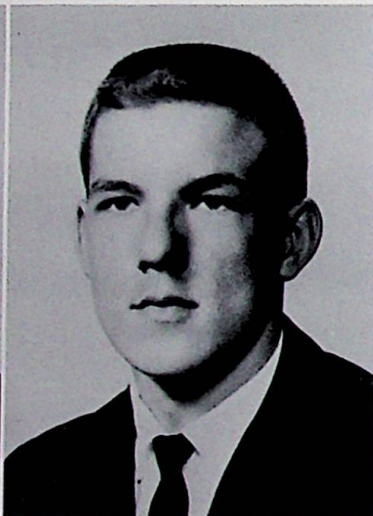
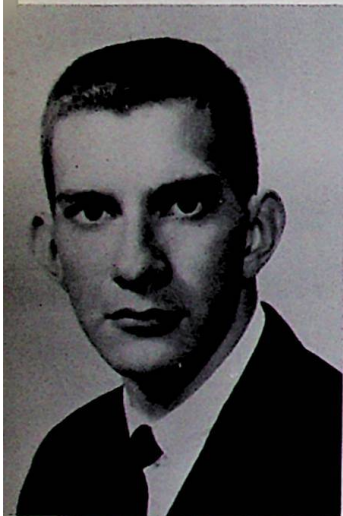

Not Pictured:

- Ronald Craycraft
- Donald Neal
- Ralph Seth



Our Alma Mater.



P. T. A. Scholarship Winner

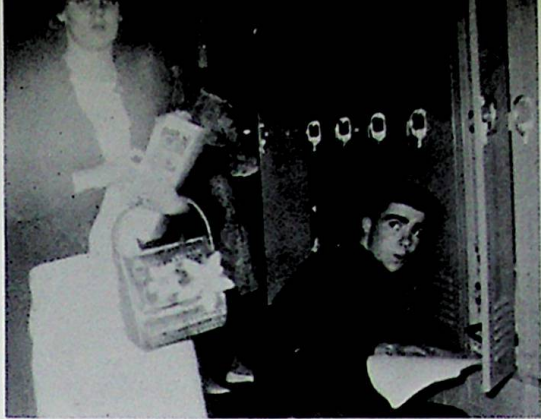

Whistle while you work.



Tom really grew!



Future homemakers?



Sharon wins Miss W. H. S. contest.



The stars.



Demonstrating the law of multiple proportions!

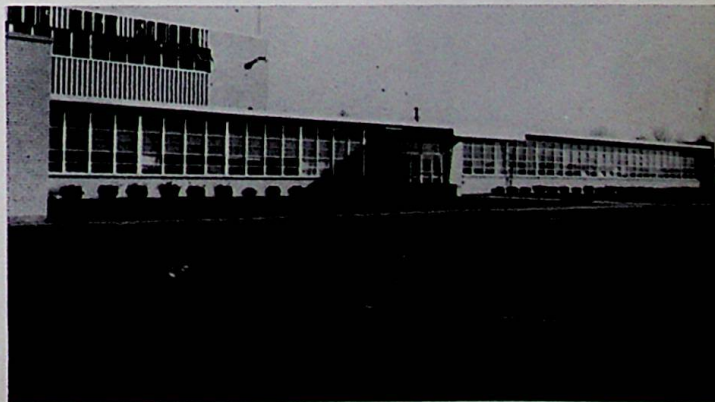

The old homestead.



EVENING IN PARIS



Students and teachers enjoy music provided by Joe Childers and his orchestra.



ANY OLD DAY AT W.H.S.

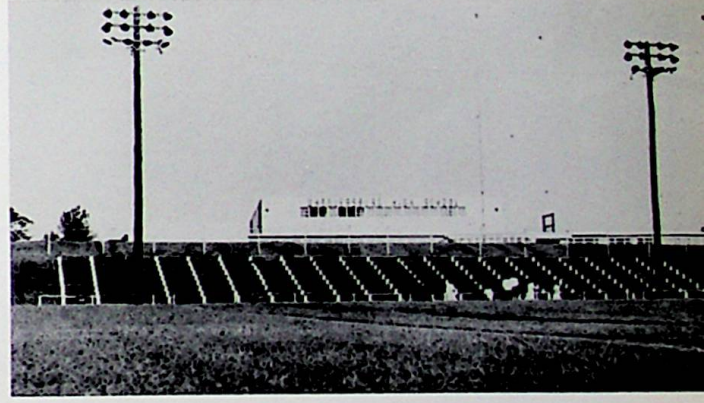
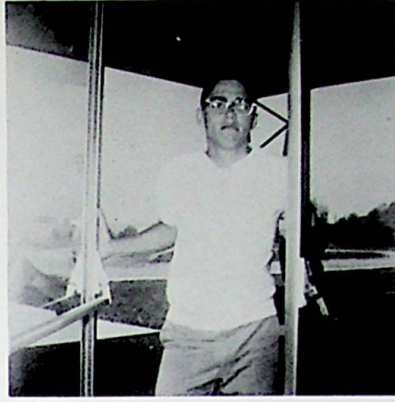

CLASS OF 1963

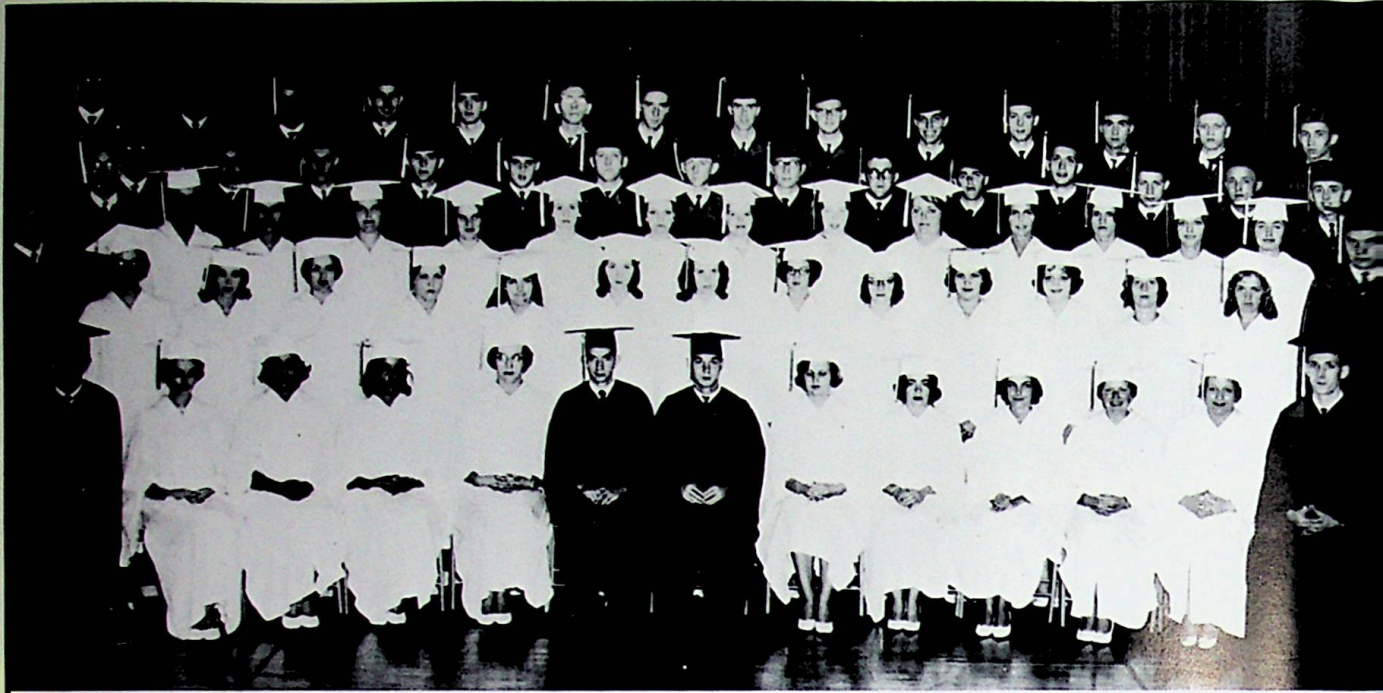

Don't know

GRADUATION



VALEDICTORIAN
Billee Hammond



Speaker, Dr. Edward Lynn

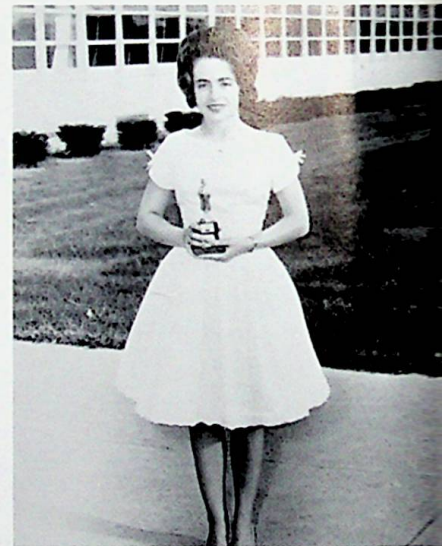

SALUTATORIAN
Sharon Freeman



30 Mr. Smith and Mr. Preston award diplomas.

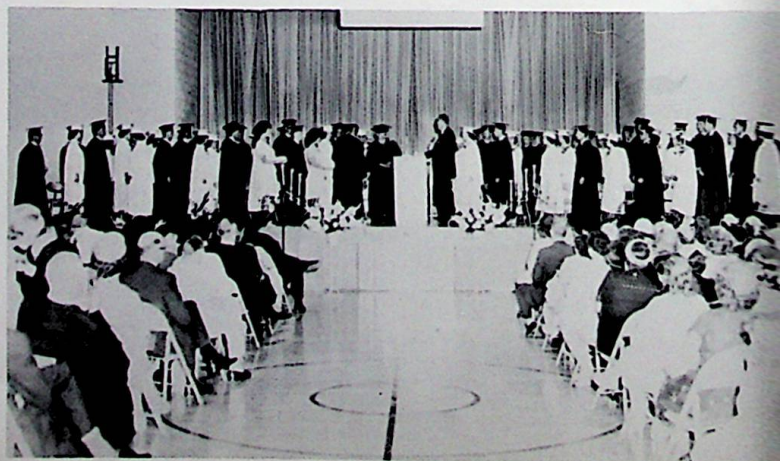

Our Graduating Class.

Don't know

A black and white photograph showing a close-up of a hand holding a pen, positioned as if about to write on a document. The document has a circular hole punch on the left side. The background is dark, and the lighting is dramatic, highlighting the hand and the pen. The word "Juniors" is printed in a bold, sans-serif font at the bottom of the page.

Juniors

JUNIOR CLASS OFFICERS



President - - - - - Jim Green
Vice President - - - - - Linda Warner
Secretary - - - - - Mary Zoellner
Treasurer - - - - - Mary Ann Sommer

Bonnie Adkins
Brenda Arnett
Judy Ball
Ray Besco



David Binion
Donna Boggs
Jane Boynton
Betty Bryant



Tom Bussler
Sharon Call
Donna Carter
Donna Mae Carter



Brenda Clark
Bessie Cole
Virginia Cole
Donna Conn



Sylvia Craft
Joe Dean
Ricky Delph
Frank Dodd



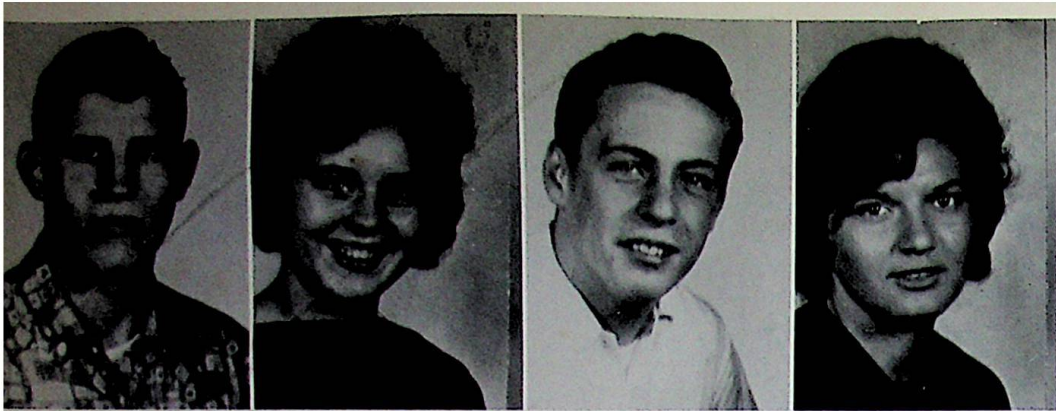

Eugene Fannin
Edith Fields
Gary Freeman
Betty Gerlach

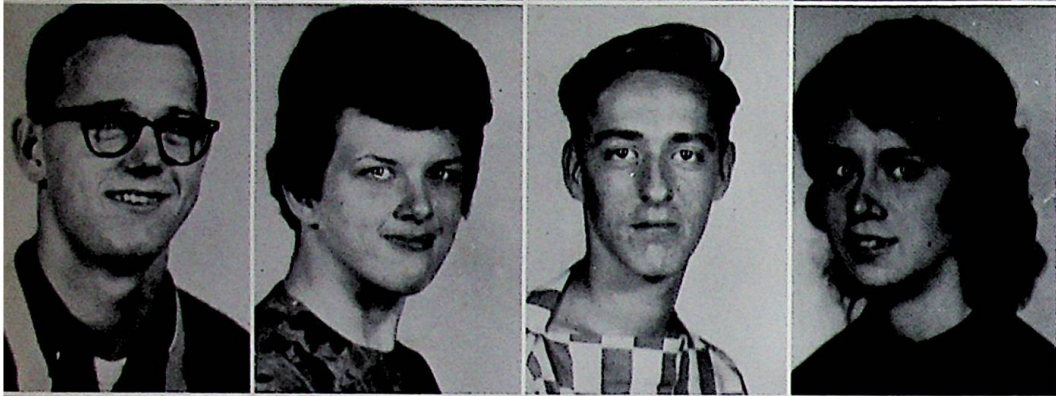

Jim Green
Dorinda Gullett
Danny Haney
Patty Harris

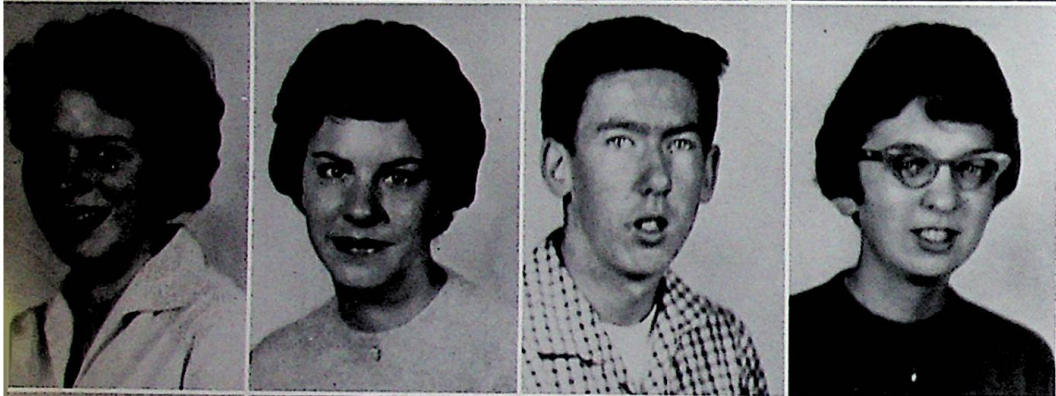

Betty Hawkins
Billee Sue Hook
Jim Huffman
Karen Jackson

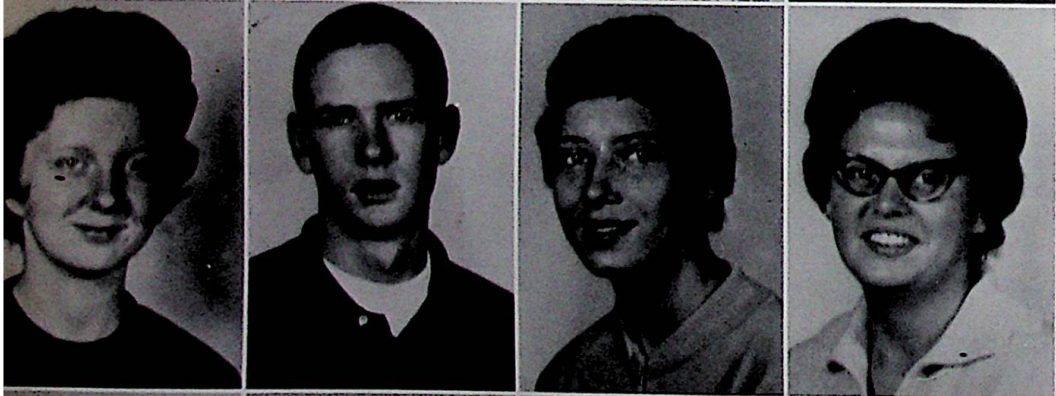

Sue Jackson
Roger Johnson
Sue Johnson
Sharon Kammer



Bruce Kelley
David Kinsey
Debbie Lawson
Phyllis Lawson

Jayne Lewis
Mike Lewis
Mayilyn Maynard
Mike McGuire



Gary Miller
Wilma Moore
Terri Newman
Bonnie Noble



James Osborne
Kaye Parker
James Phillips
Judy Plummer



Jacqueline Porter
Jim Preston
Diane Raike
Meda Ramey



Betty Riddlebarger
David Riddlebarger
Charles Risner
Steve Risner

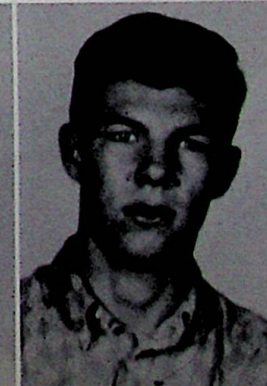
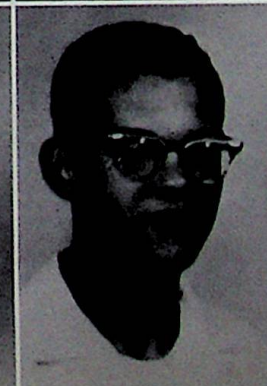

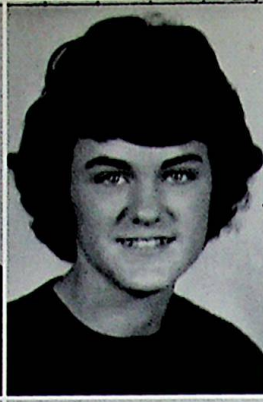

Sharon Ruggles
 Dan Schomburg
 Robert Smith
 Mary Ann Sommer



Randy Spence
 George Stark
 Alfred Stewart
 Randy Stroth



Donna Triplett
 Loris Waldis
 Linda Warner
 Mike Warner



Raymond Whisman
 Sammie White
 Konni Whitt
 Sue Williams



David Wilson
 Mary Zoellner

Not Pictured

- Jim Bailey
- Ted Hacker
- Pat Holbrook
- Lillian Horn
- Phyllis Lewis
- Leda Ramey
- Ron Stanley



Sophomores

SOPHOMORE CLASS OFFICERS



President - - - - - Nancy Frazier
Vice President - - - - - Bill Young
Secretary - - - - - Paulette Kiser
Treasurer - - - - - Brenda Whitt

Diane Ackerman
 Naomi Adams
 Regina Adams
 Patty Adkins
 Dewey Akers



Sharon Allen
 Homer Artrip
 Sara Bailey
 Sharon Barringer
 Karon Bays



Patty Beekman
 Jim Bihl
 Peggy Brown
 Mary Burke
 Patricia Caldwell



Sharon Carmichael
 Karen Carter
 Sharon Carter
 Madge Cattee



Debbie Chastain
 Ernie Claxon



deal
Wood-
w
H
Jo
D
X
met
40



David Cleary
Gary Clinger
Sherry Cole
Ollie Conn
Terena Cooper

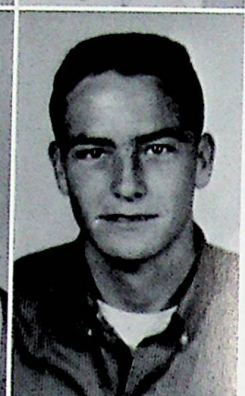
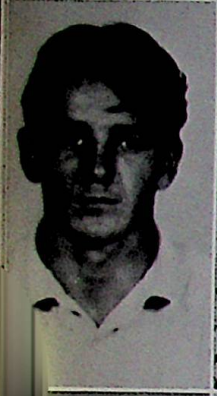

Leo Crabtree
Gina Crisp
Regina Cummins
Darryl Daniels
Sam Davis



Mike Defoe
Frieda Dickaut
Alice Dozier
Guy Dozier
Janet Drake



Carolyn Dyer
Wade Dyer
Terry Fannin
Larry Fields



Ruth Finn
Randy Frazer



Nita Frazie
 Nancy Frazier
 Donna Garrett
 Patty Garrett
 Kenneth Gillam



Carol Green
 Carolyn Green
 Teddy Hacker
 Etta Hall
 Larry Hall



Wayne Hammond
 Roger Haney
 Orville Harris
 Ken Hayslip
 Sheridan Hayton



Dianne Howell
 Rick Hoffman
 Linda Hughes
 David Hurst

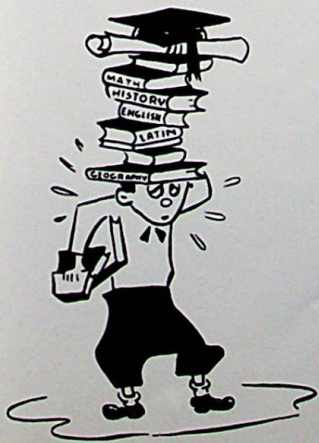

Eddie Hurst
 Tom Hurst



Jean Payton
 Bette Pearce
 Steve Percell
 Carolyn Phipps
 Patty Piquet



Andy Pitts
 Larry Potts
 Janie Powell
 Connie Pyles
 Ray Pyles

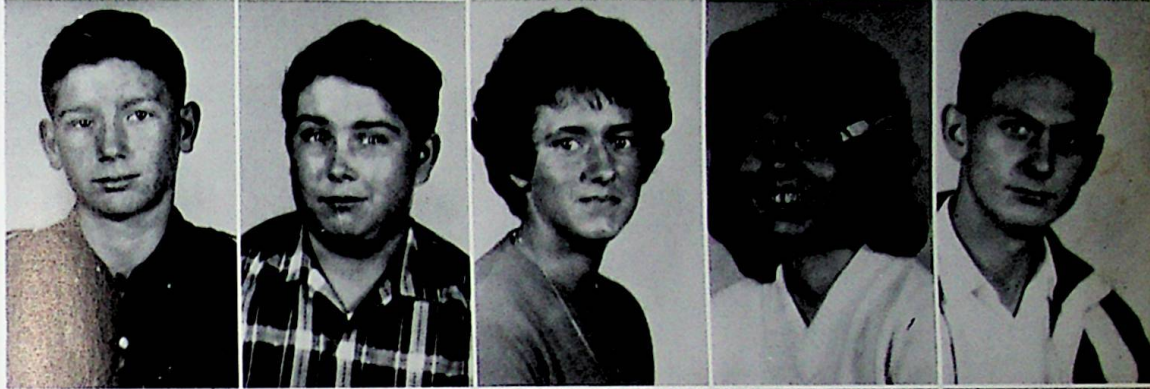

Barb Rase
 Karen Reeder
 Paul Rice
 Shirley Richards
 Paul Riepenhoff



Ronnie Riggs
 Bob Risner
 Tom Savage
 Linda Scarberry



The Three Musketeers?



Jimmy Semones
 Tim Skaggs

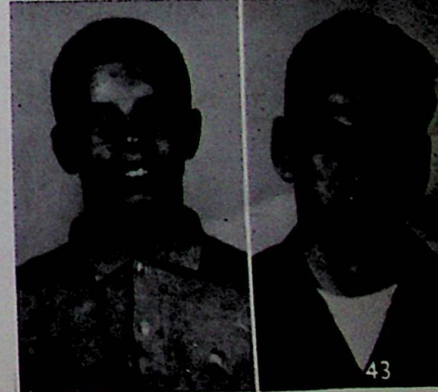

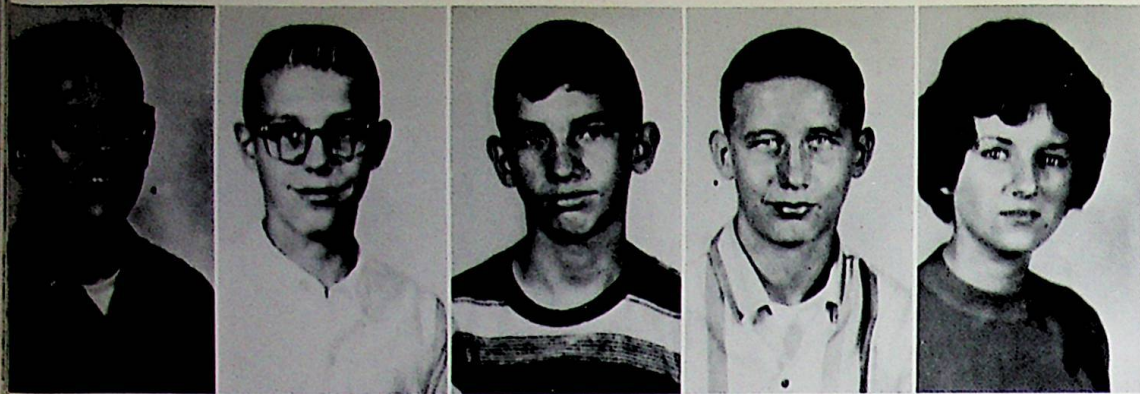

Travis Skaggs
 Larry Smith
 Bill Spence
 Bill Strang
 Joy Stricklett



Tom Sullivan
 Bernadette Thiek
 Patricia Tilley
 Vicky Turner
 Don Turvey



Dee Van Horn
 Roger Weaver
 Wayne Wente
 Phyllis Wessell
 Brenda Whitt

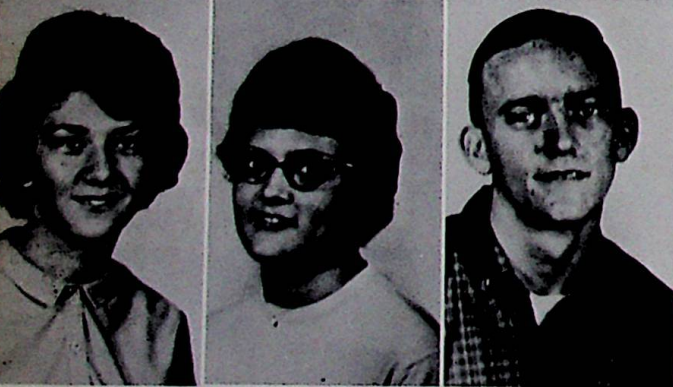

Sandy Williams
 Linda Wilson
 Mike Wright

- Not Pictured
- Rose Ann Armstrong
 - Connie Bond
 - Gay Fitzwater
 - Karen Hill
 - Johnda Jackson
 - Phyllis Lewis
 - Jim Porter
 - Russell Pyles
 - Charles Ruggles
 - Paul Tolbert
 - Pamela Tyree
 - Susie Walker
 - Diane Wilson



Bill Young



Freshmen

FRESHMAN CLASS OFFICERS



President - - - - - Danny Pace
Vice President - - - - - Janet Eubanks
Secretary - - - - - Linda McCowen
Treasurer - - - - - Tom Green

Dale Adkins
Margaret Alsworth
John Arnett
Richard Arthurs
Jim Baisden



Don Baker
Elizabeth Barton
Mike Bauman
David Bays
Bonnie Bayless

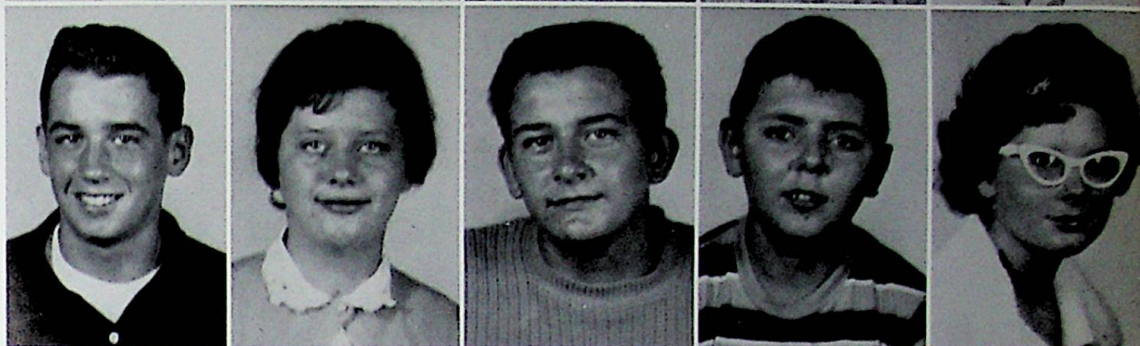

Richard Bihl
Dick Black
Mike Blair
Bruce Bowen
Barb Boyce

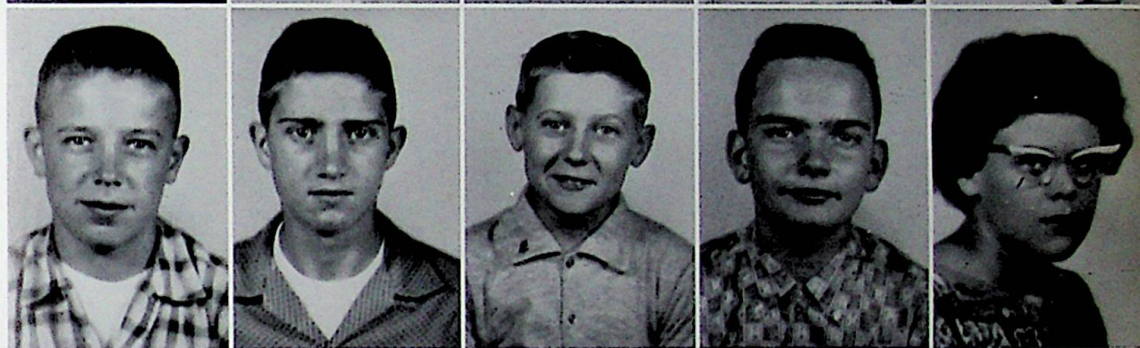

Dick Boyle
Tony Brocato
Debbie Burgess
Diane Call
Rose Carter



Carolyn Caudill
Shirley Caudill
Penny Cheek
Willie Clark
Harry Coldiron



Alberta Cole
Dave Cole
Barbara Collins
Cheryl Conant





Judy Conley
Bob Conn
Donna Cooper
Betty Crabtree
Kathryn Craft



Carl Culver
Danny Culver
Sharon Darr
Janet Eubank
Linda Evans



Gary Fannin
Brenda Ferguson
Naomi Finn
Brenda Fraley
Bonnie Frazier



Jerry Frazier
David Gleim
David Green
Tom Green
Linda Gullet



Doug Hacker
Gale Hacker
Kathy Hall
Gary Haney
Mike Hazelbake



Ronnie Hazelrigg
Mary Anne Heasley
Sandy Hicks

Leslie Hill
 Dorothy Horn
 Penny Hughes
 David Jividen
 Jim Johnson



Larry Johnson
 Karen Kline
 George Knapp
 Sheila Law
 Alex Lewis

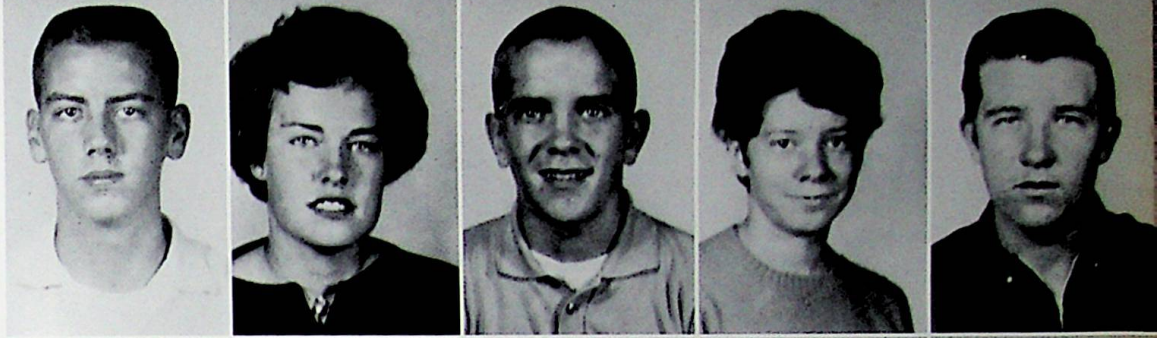

Connie Lewis
 Richard Lewis
 Danny Linkous
 John McCarty
 Donna McCowen



Linda McCowen
 Gary McGlone
 Gary Marsh
 Charlotte Massie
 Bill May

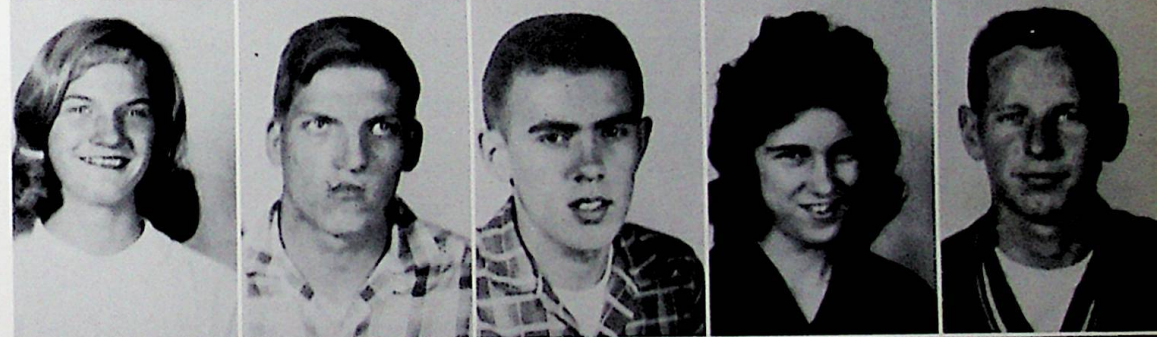

Charlotte Mays
 Beverly Messer
 Larry Millard
 Margaret Montgomery
 Mary Montgomery

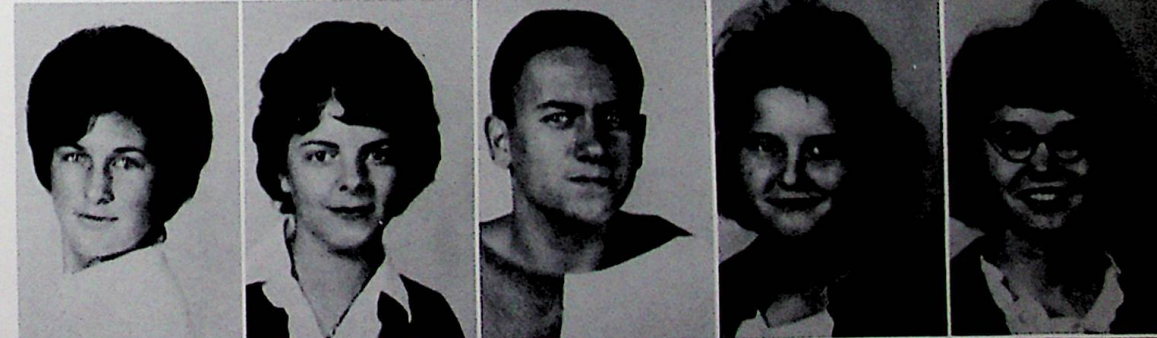

Joe Morrison
 John Mullins
 Shela Neal





Danny Pace
Bob Parker
Elaine Parker
Marilyn Parker
Sam Patrick

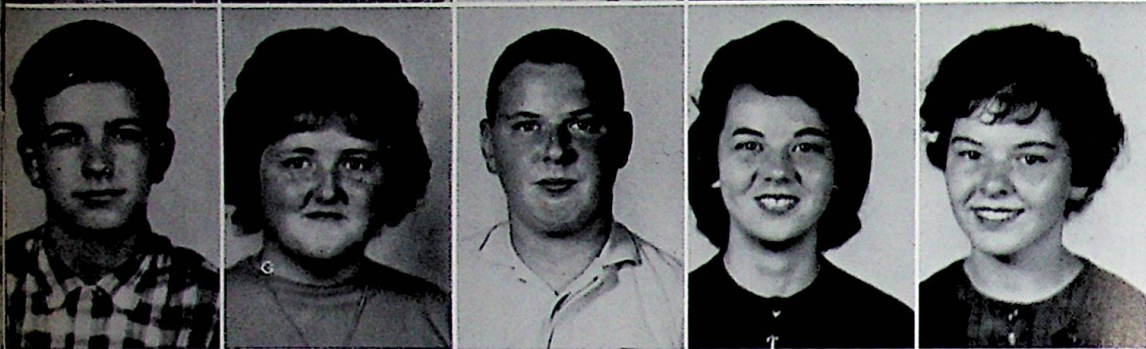

Donald Payton
Jackie Pelfrey
Larry Percell
Sue Percell
Julia Pitts



Roger Pitts
Linda Pyles
John Queen
Mary Queen
Clyde Raike



Judy Ramey
Sally Rase
Steve Rase
Wanda Reed
Helen Rice

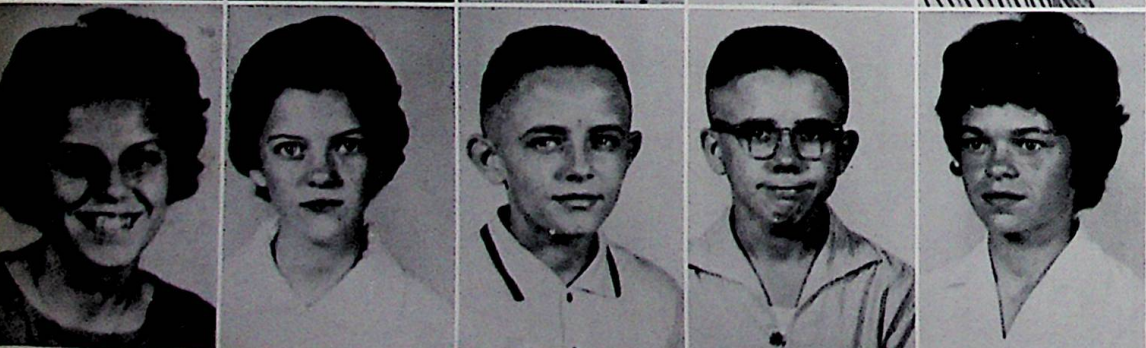

Rosalie Riepenhagen
Linda Riggs
Elmer Robinson
Steve Robinson
Susan Roe



Gary Ruckel
Rita Ruggles
Donna Ruscilli

Bennett Sammons
 Albert Schneider
 Jean Schneider
 Kenneth Schnitzler
 Larry Schnitzler

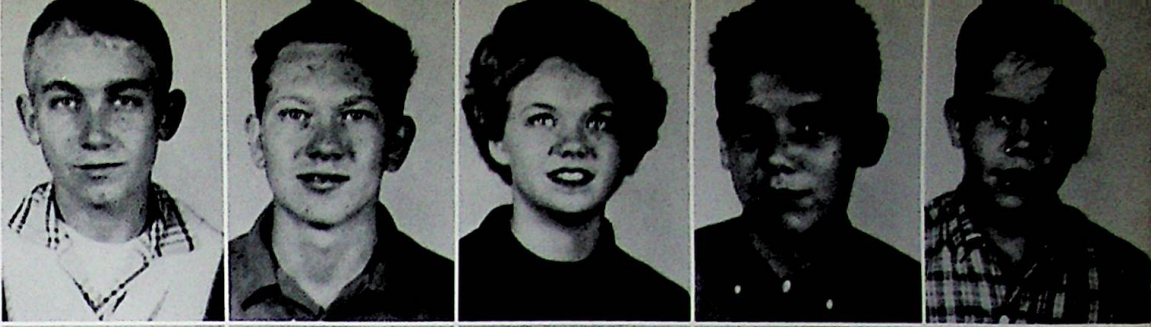

Rita Schomburg
 Steve See
 Jonnie Segraves
 Margaret Seth
 Don Shaw

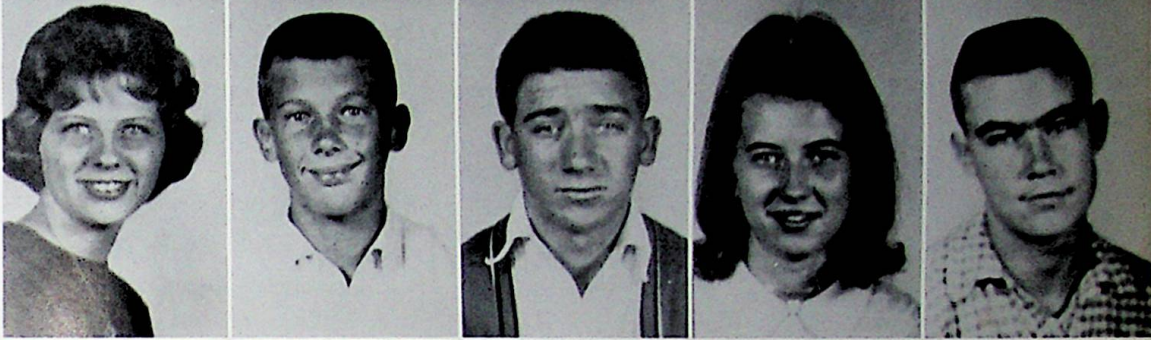

Donald Sherman
 Diane Skiver
 Alan Smith
 Shirley Smith
 Susie Spradlin



Bobby Stapleton
 Danny Stewart
 La Donna Strehle
 Doris Thornton
 Janis Tipton



Dave Tolbert
 Geraldine Vicars
 Connie Vick
 Linda Waldis
 Judy Warner



Ida Webb
 Charles Wente
 Sue Wheeler





Wayne Whisman
 Dellia Whitt
 Larry Whitt
 David Williams
 Jeff Williams



Jack Wilson
 Lana Wright
 Jeff Yeley
 Marilyn Yelley

VOCATIONAL SCHOOL



Robert Culver



Craig Fraley



Jim Knapp



Terry Savage

These four boys have attended the Vocational Training School at Portsmouth High School during the school year 1962-1963. This is a new project sponsored by the County School System. The boys attend shop and machine classes as well as taking the required academic courses.

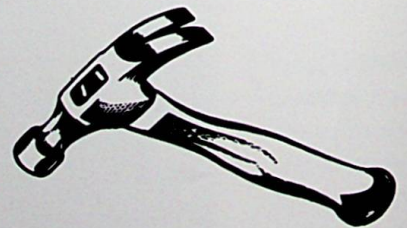



Favorites

1962 FOOTBALL QUEEN



MISS KAYE PARKER

To a real
person you know
good

Frank

To a new year
and good luck to

HOMECOMING ATTENDANTS AND ESCORTS



Senior Attendant, Judy Hall
Escort, Randy Burnside



Junior Attendant, Sue Williams
Escort, James Osborne



Sophomore Attendant, Karyn Hill
Escort, Larry Hall



Freshman Attendant, Alberta Cole
Escort, Larry Millard



Konni Whitt



Jayne Raike



MISS FLAME
Barbara Mucha



Faye Spradlin

The Porter Township Volunteer Fire Department sponsored the annual crowning of Miss Flame during Fire Prevention Week. Miss Flame, Barbara Mucha, and her attendants, Jayne Raike, Faye Spradlin and Konni Whitt, were presented to the spectators during halftime. The ceremony was very colorful with the Firemen and the band participating. Trophies were presented to Miss Flame and her attendants.



Miss Flame and her attendants with Fire Chief Walter Brown.



MISS W. H. S.
Sharon Freeman

Miss Sharon Freeman, a senior, was crowned Miss W. H. S. during intermission of the Junior Class Play. Her court consisted of Jayne Lewis, Barbara Rase, and Lana Wright. The contest is sponsored by the Junior Class.



JUNIOR
Jayne Lewis

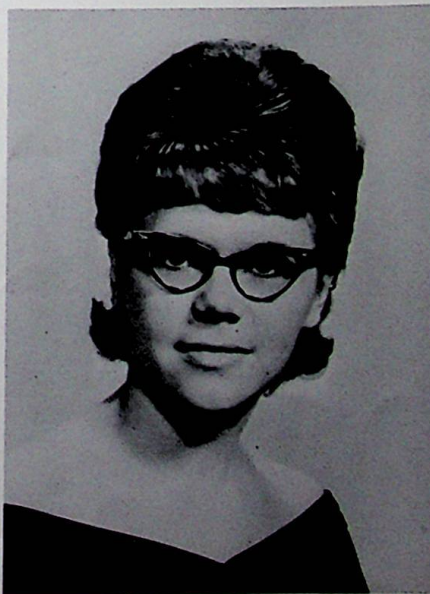

SOPHOMORE
Barbara Rase



FRESHMAN
Lana Wright

1963 BASKETBALL QUEEN



MISS KAYE BUSSLER

To a person you know

7 m

To a girl you know

HOMECOMING ATTENDANTS AND ESCORTS



Senior Attendant, Carolyn Rickey
Escort, Lee Moreland



Junior Attendant, Brenda Arnett
Escort, Jim Preston



Sophomore Attendant, Janie Powell
Escort, Danny Lawson



Freshman Attendant, Judi Conley
Escort, David Gleim



FRONT: Sharon Freeman, Sharon Stark. BACK: Clara Mae Besco, Kaye Bussler, Mary Kae Bihl.

Handwritten notes on the left margin of the page, including "a", "know", "2 ~", and "a' and".

SENIORS



FRONT: Randy Burnside, John Wooten, Doug Green. BACK: Tim Conley, Mike Beinkampen.

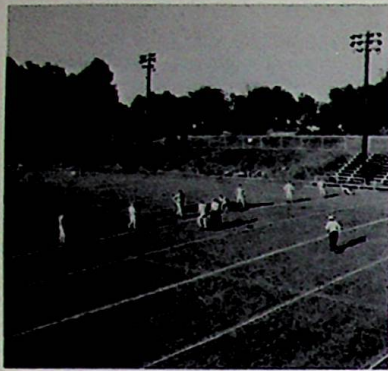

The kick off.

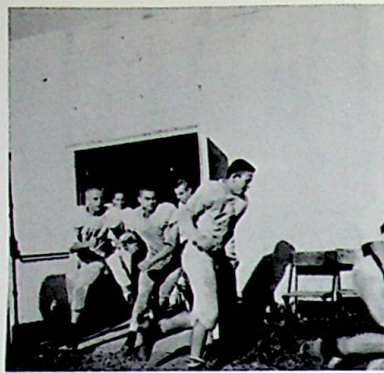

Charge!



Exercise time.

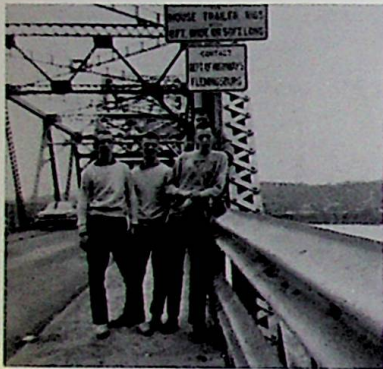

Only thirty more miles to go.



These first-aid kits come in handy.



Fifty miles and eighteen hours later - I'd be tired too!!!



What a pretty trophy.

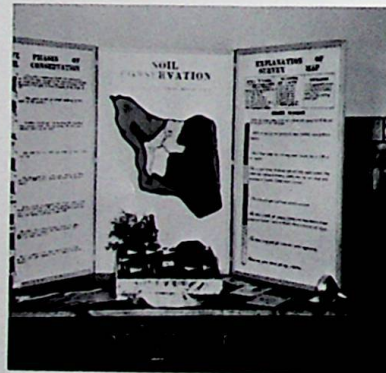

First place winner in Minford Fair.



Introducing - the winners!



What is Mr. Schrader's class burying?



Well, you hold a shovel this way.



The monkeys are loose?

*To a real
you know
7
A new year
at 11:10*



Athletics

1962 FOOTBALL SQUAD



ROW ONE: Harry Coldiron, Darryl Daniels, George Stark, Mike Beinkampen, Jim Green, Bruce Kelley, Steve Risner. ROW TWO: Dee Van Horn, Roger Haney, Steve Percell, Dan Pace, David Cole, Tom Green, David Hurst, Jim Bihl. ROW THREE: Sam Davis, David Riddlebarger, Bill Newman, Bill Young, Lee Moreland, Jim Preston, Lionel Frazier, Eugene Fannin. ROW FOUR: Kent Mershon, Larry Hall, Wayne Hammond, Homer Artrip, John Altic, Larry Kitchen, Tom McCann, Dale Adkins. Bill Boyer, Assistant Coach; left. Harold Mullins, Head Coach; right.

SCORES

Wheelersburg	12	Valley	27
Wheelersburg	6	Piketon	0
Wheelersburg	8	Notre Dame	8
Wheelersburg	0	Glenwood	8
Wheelersburg	6	Northwest	14
Wheelersburg	22	Ports. East	16
Wheelersburg	0	Ports. West	44
Wheelersburg	42	Minford	0
Wheelersburg	0	Waverly	34
Wheelersburg	14	Glenwood	12

COACHES, MANAGERS AND CAPTAIN



COACHES

Bill Boyer, Harold Mullins

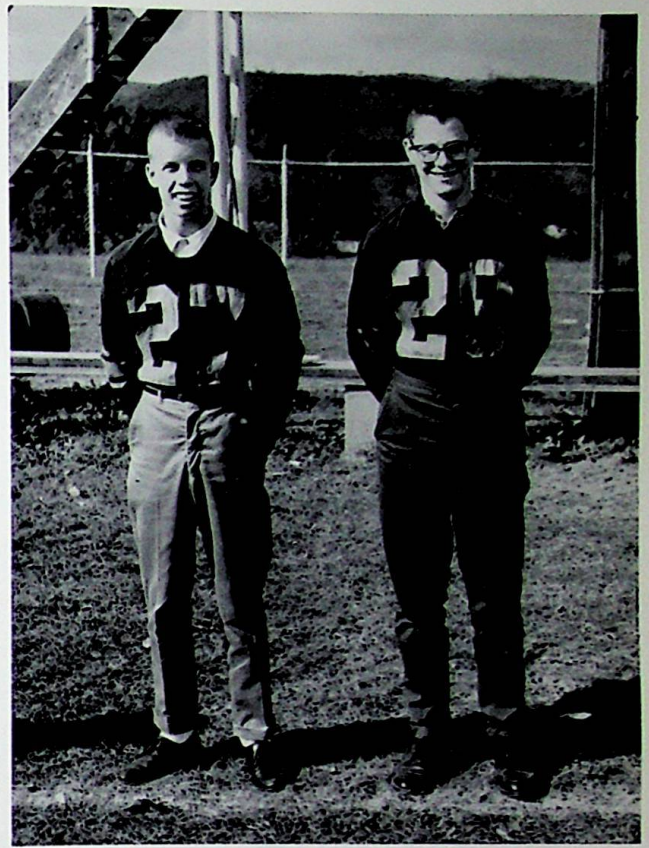

MANAGERS

Jim Semones, Mike Kaltenbach

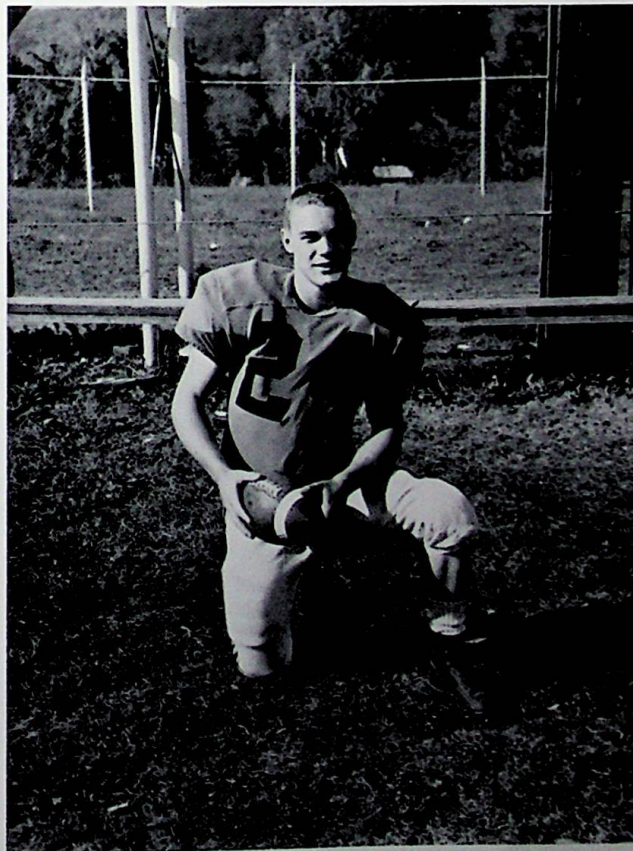

CAPTAIN

Mike Beinkampen





SENIORS

ROW ONE: Kent Mershon, Mike Beinkampen, Lee Moreland, Tom McCann. ROW TWO: Larry Hall, Bill Newman, John Altic, Larry Kitchen, Lionel Frazier.



All work and no play makes Johnny a dull boy.



Ready for take-off.

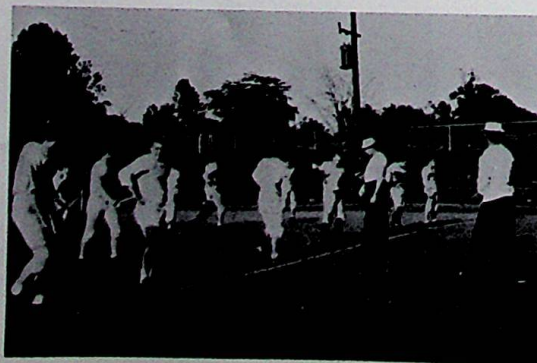

But, coach, he was this big!



Underclass Lettermen

ROW 1: Jim Preston, Steve Risner, Sam Davis, Homer Artrip, Bruce Kelley. ROW 2: Jim Green, Darryl Daniels, Jim Bhl, Bill Young, George Stark.

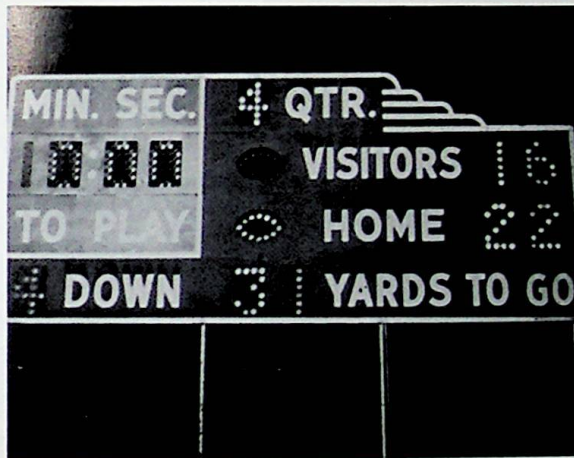

We beat East!

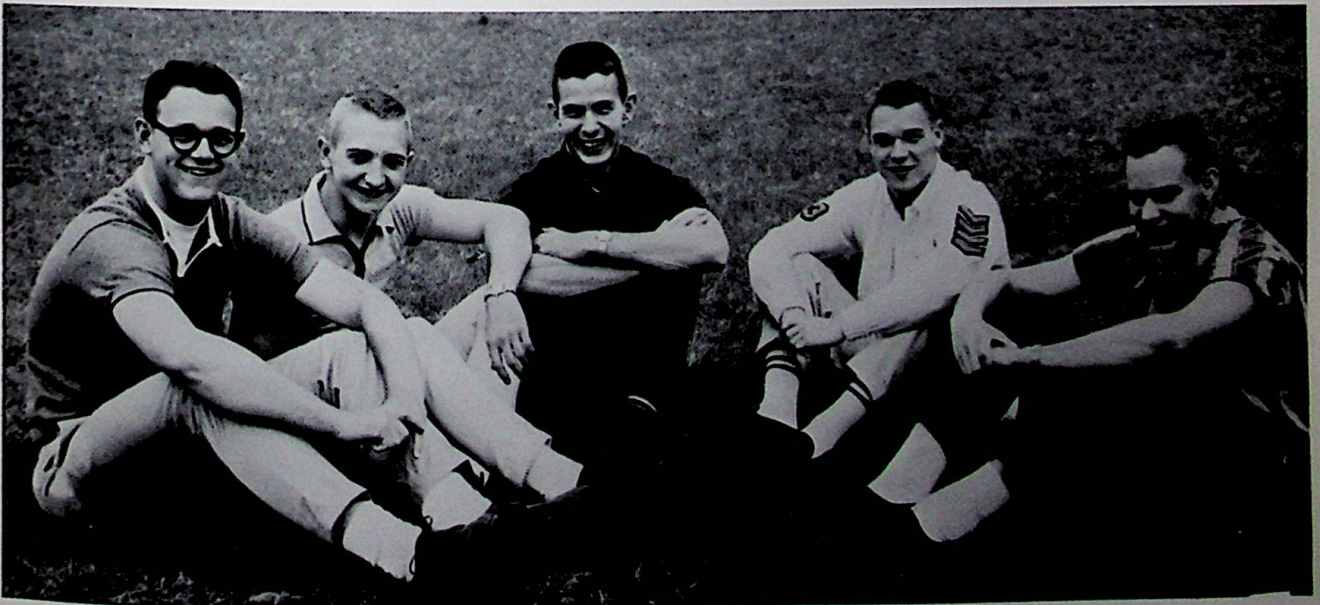

S.O.C. All-Stars

All S.O.C. - Jim Green. Honorable Mention - Lee Moreland, Bill Newman, Mike Beinkampen, John Altic. Not pictured: Tom McCann.

FOOTBALL HOMECOMING



THE 1962 FOOTBALL QUEEN AND HER COURT

Alberta Cole, Larry Millard, Karen Hill, Larry Hall, Queen Kaye Parker, Gary Freeman, Sue Williams, James Osborne, Judy Hall, and Randy Burnside.



Queen Kaye and her escort,
Gary Freeman.

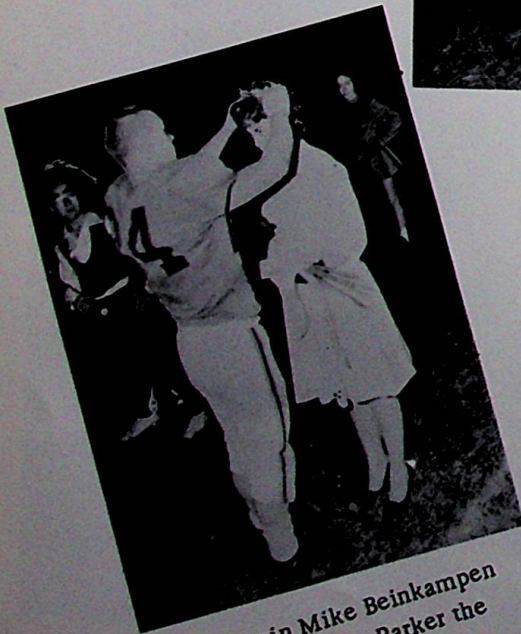

Captain Mike Beinkampen
crowns Kaye Parker the
1962 Football Queen.



Co-captain Tom McCann pre-
sents Queen Kaye with flowers.



Varsity Cheerleaders: Linda Fraley, Kaye Bussler, Mary Ann Sommer, Janie Powell, Mary Zoellner.

CHEERLEADERS



Captain Linda Fraley and Co-captain Kaye Bussler.



We made a Basket - 2 points!

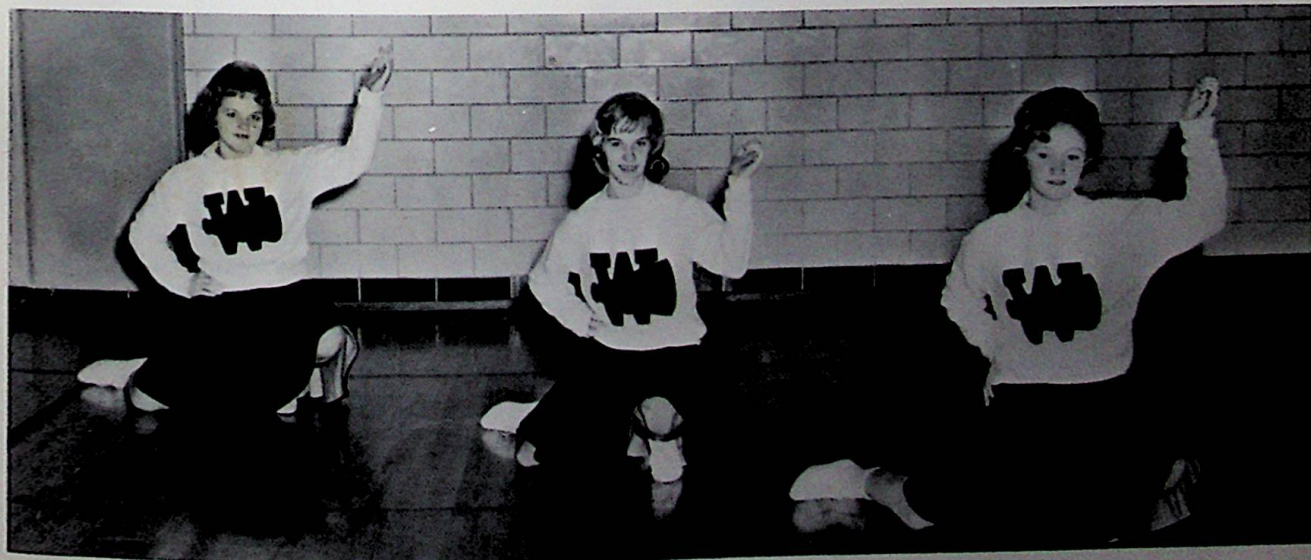

Reserve Cheerleaders: Brenda Whitt, Donna McCowen, Judi Conley.

VARSITY



VARSITY SQUAD

Tom Bussler, Bob Odell, Mike Lewis, Bill Young, Doug Green, Ron Stanley, Ron Moore, Jim Green, Sam Davis, Dan Adams, Tim Conley, Mr. Martin, Coach.

SCORES

Wheelersburg	44	Green	59
Wheelersburg	55	Portsmouth East	57
Wheelersburg	52	Clay	46
Wheelersburg	53	Northwest	84
Wheelersburg	47	South Webster	49
Wheelersburg	61	Portsmouth West	69
Wheelersburg	67	Green	75
Wheelersburg	66	Notre Dame	45
Wheelersburg	62	Minford	47
Wheelersburg	59	Valley	68
Wheelersburg	74	South Webster	61
Wheelersburg	80	Northwest	92
Wheelersburg	70	Minford	64
Wheelersburg	44	New Boston	65
Wheelersburg	44	Valley	65
Wheelersburg	64	Waverly	47
Wheelersburg	73	Portsmouth West	45
Wheelersburg	57	New Boston	73

RESERVES

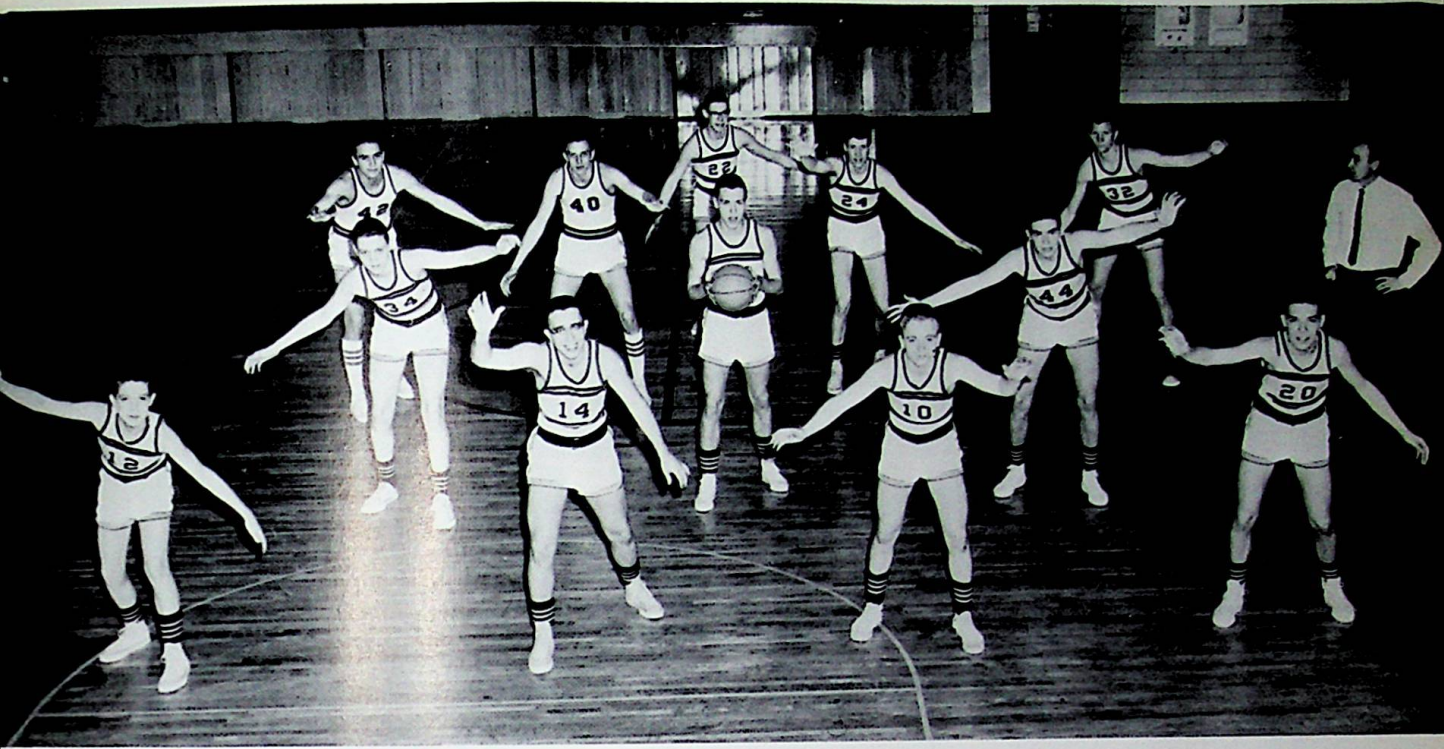

RESERVE SQUAD

ROW 1: Richard Bihl, Rick Mershon, Dan Pace, Paul Riepenhoff. ROW 2: Jim Johnson, Darryl Daniels, Dale Adkins, Mr. Schrader, Coach. ROW 3: Sam Davis, Bill Young, Tom Green, David Mcquay, Jim Bihl.

SCORES

Wheelersburg	38	Green	20
Wheelersburg	41	Portsmouth East	35
Wheelersburg	32	Clay	39
Wheelersburg	38	Northwest	43
Wheelersburg	40	South Webster	20
Wheelersburg	33	Portsmouth West	45
Wheelersburg	29	Green	44
Wheelersburg	35	Notre Dame	43
Wheelersburg	52	Minford	32
Wheelersburg	47	Valley	39
Wheelersburg	60	South Webster	40
Wheelersburg	34	Northwest	50
Wheelersburg	36	Minford	35
Wheelersburg	40	New Boston	34
Wheelersburg	42	Valley	20
Wheelersburg	44	Waverly	31
Wheelersburg	46	Portsmouth West	43
Wheelersburg	39	New Boston	28



MANAGERS: Lionel Frazier, Mike Beinkampen, Ken Davis, Steve See.



COACHES: Mr. Schrader, reserve coach, and Mr. Martin, varsity coach.



Sam drives for a lay-up.



Don't let it get away.

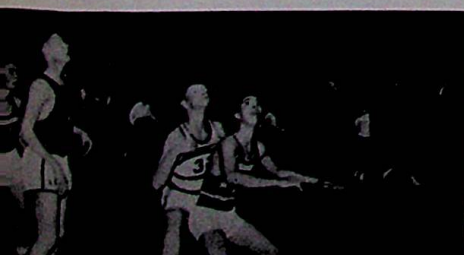

Is it in orbit?



Is this the twist?

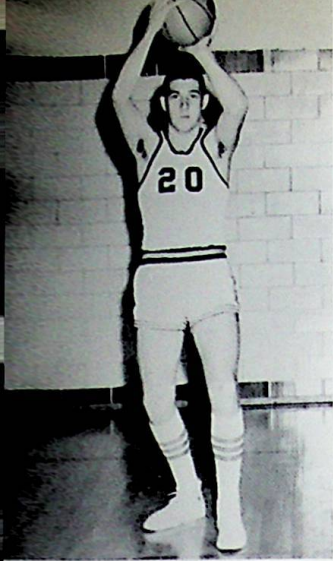

RON MOORE

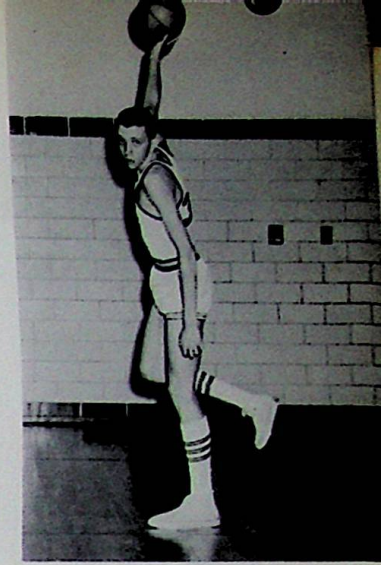

RON STANLEY

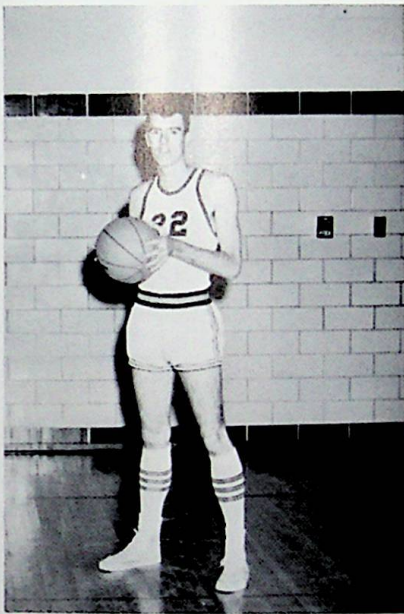

CO-CAPTAIN BOB ODELL



CO-CAPTAIN TIM CONLEY



MIKE LEWIS

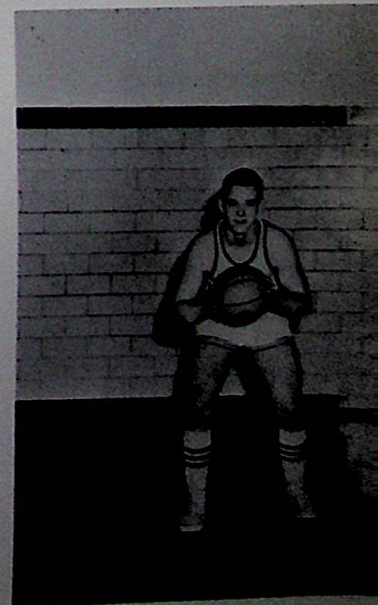

JIM GREEN 73

PIRATES IN ACTION!!!



RON with the rebound.

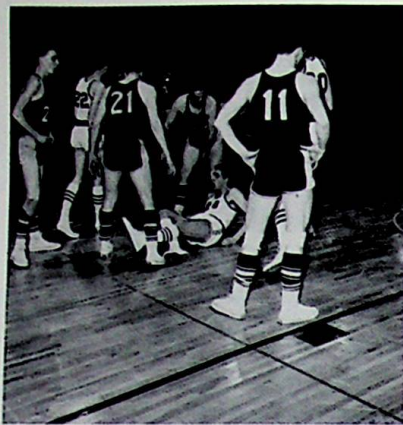

What happened?

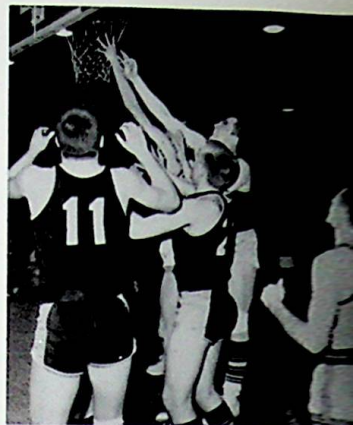

Where's the ball?



Jump ball?

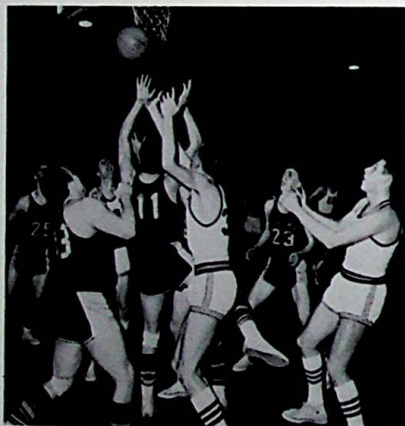

Get that ball.

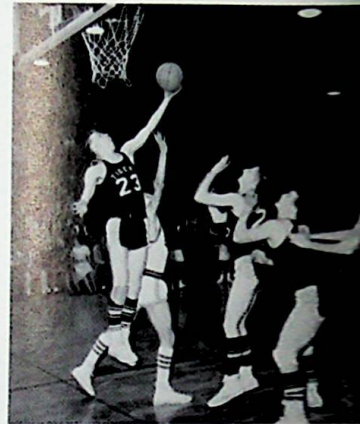

Will he make it?



What suspense!!

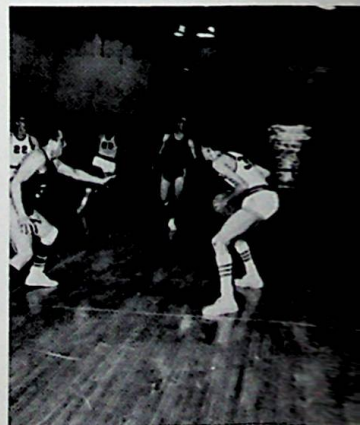

Hey, take it away!

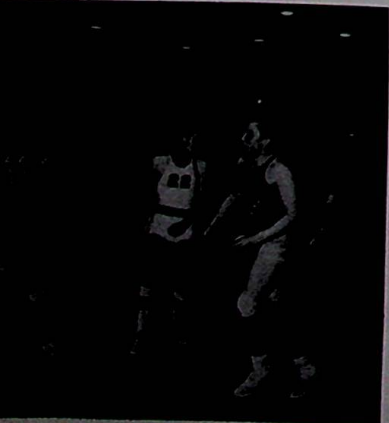

Where'd he go!

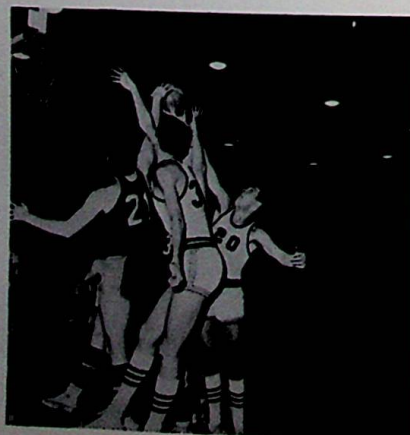

It gets rough at times.

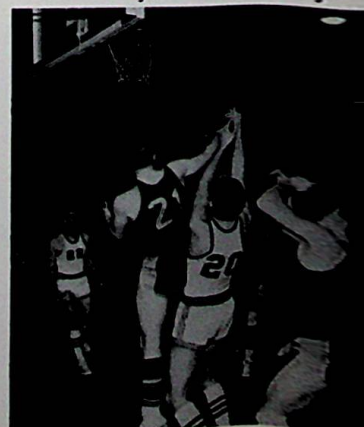

Let's unscramble!

BASKETBALL HOMECOMING



THE 1963 BASKETBALL QUEEN AND HER COURT



SENIORS
Carolyn and Lee



JUNIORS
Brenda and Jim



QUEEN KAYE AND HER
ESCORTS BOB AND TIM



SOPHOMORES
Janie and Danny



Long live the queen!



WOW!



FRESHMEN
Judi and Dave 75

TRACK TEAM



ROW 1: Ray Pyles, Jim Green, Danny Culver, Dee Van Horn, Mike Beinkampen, Don Baker, Wade Dyer. Row 2: David Bays, manager, Darryl Daniels, George Stark, Jim Bihl, Tim Skaggs, David Binion, Mr. Mullins, coach.



Manager
DAVID BAYS



Coach
HAROLD MULLINS



The hand-off.



Coach Mullins gives advice.

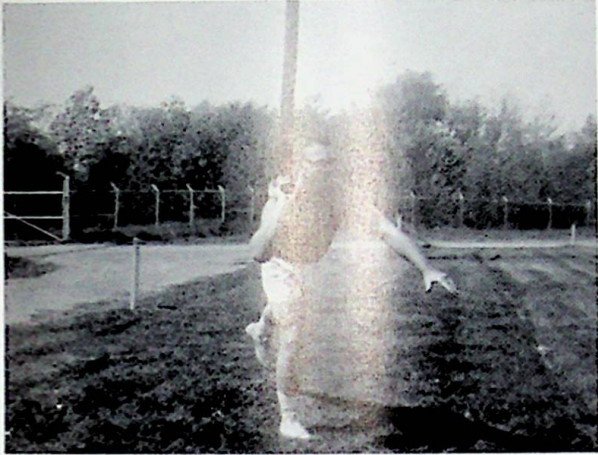

What a stance!



Ray competes in the pole-vaulting event.



Heave ho!

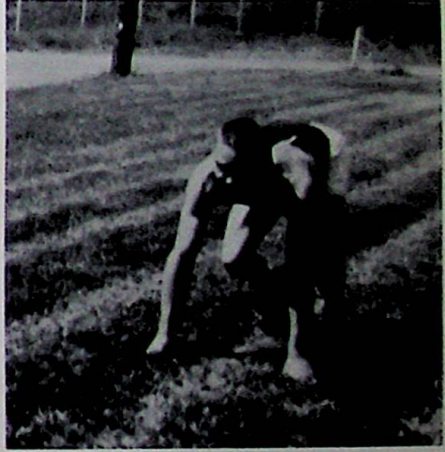

Ready, set.



Rally round the flagpole?



BASEBALL TEAM



ROW 1: Ed Hurst, Roger Johnson, Bob Smith, Rich Mershon, Rick Hoffman, David Tolbert, Kent Mershon.
 ROW 2: Bill Boyer, Coach, Tim See, Raymond Whisman, Frank Dodd, Bill Young, Homer Artrip, Sam Davis, Steve Risner.

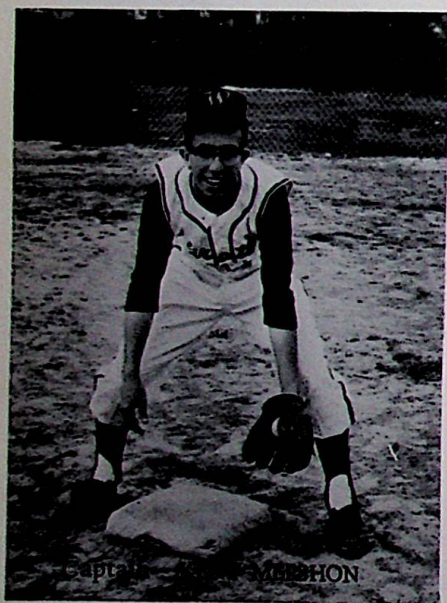

Capt. MERSHON

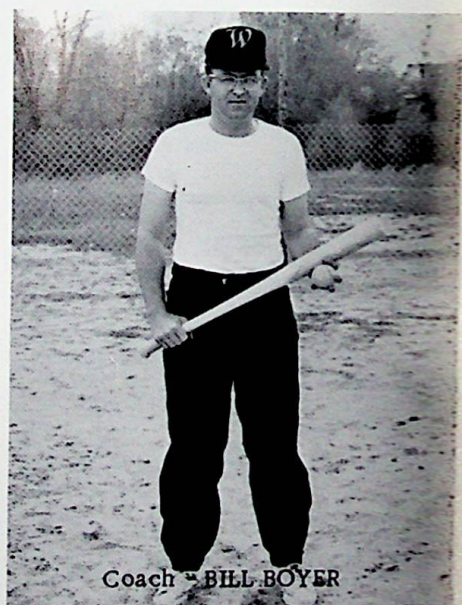

Coach BILL BOYER



Managers
 DAN SCHOMBURG AND BRUCE KELLEY

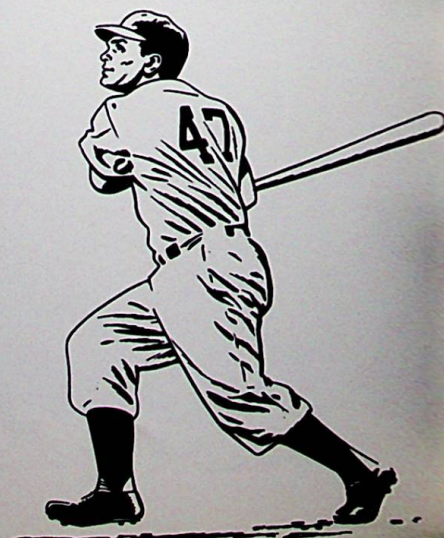



It's a slow ball!



Nothing like a stroll around the ballfield.

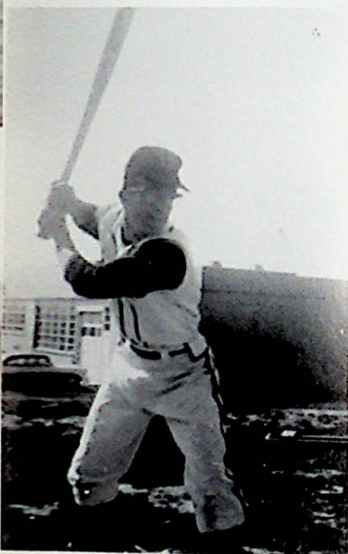

Twas mighty Kent at the bat.



Well, Coach, it's this way. . .

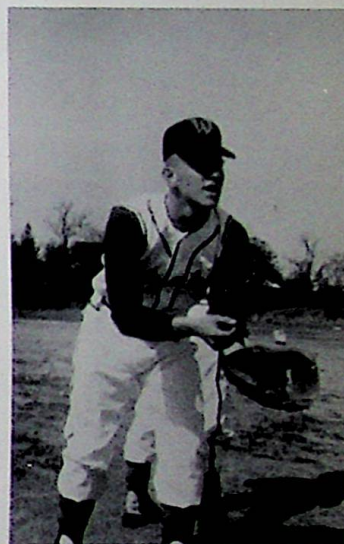

Must be an easy catch.



S-T-R-I-K-E!!



Batter up.



Dapper Dan, the baseball man.

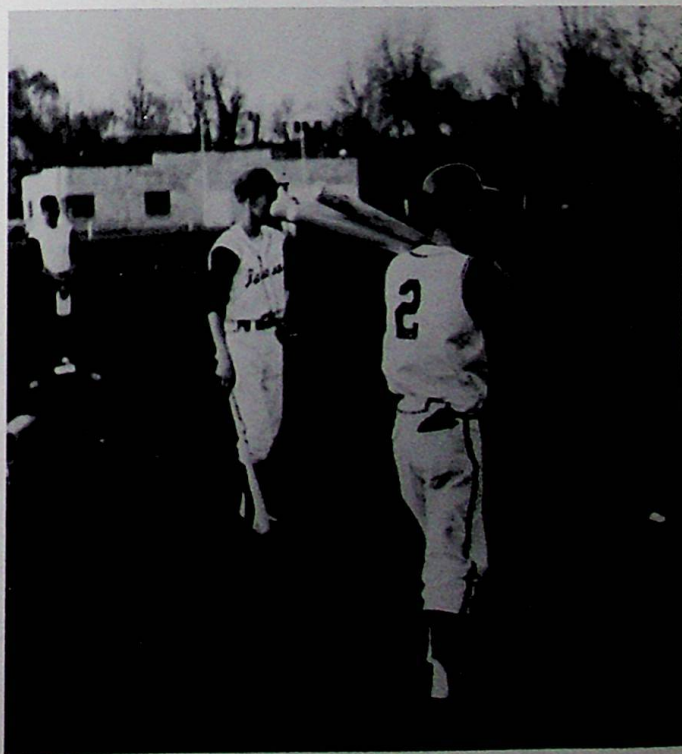

Where's the star?

NOONTIME ACTIVITIES



Our main activity!!!



Intramural teams compete.



Learning the steps to the latest dance.



Juniors sell ice cream.

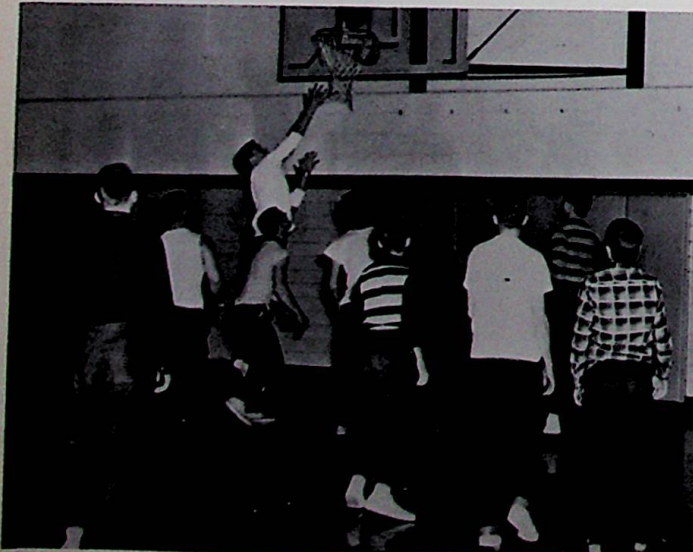

He made a basket!!!



Volleyball, another intramural sport.

Organizations



ANNUAL STAFF

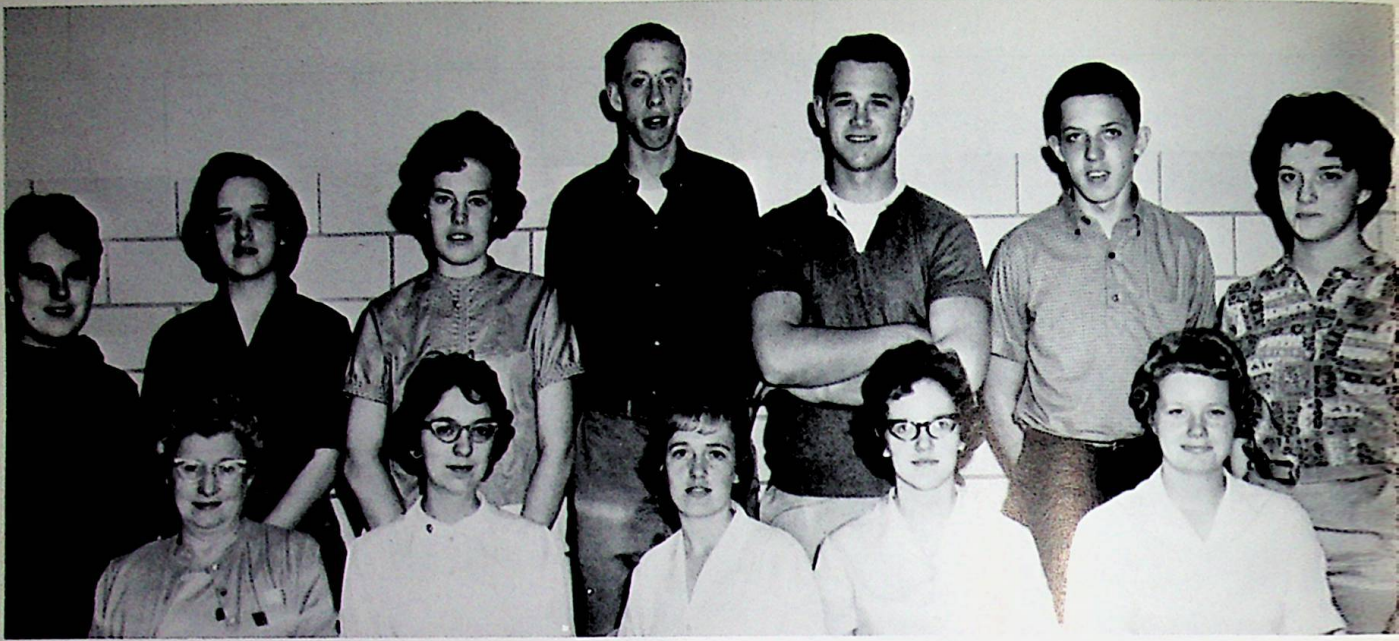

ROW 1: Mrs. Harrison, Advisor, Karen Jackson, Clara Mae Besco, Dottie Colegrove, Sharon Barringer. ROW 2: Vicky Turner, Jane Boynton, Karen Kline, Doug Green, Jim Green, Dan Lawson, Mary Kae Bihl.



Editor-
MARY KAE BIHL



Assistant Editor-
JANE BOYNTON



Advisor-
MRS. SARAH HARRISON



Typist - CLARA MAE BESCO
Business Manager - SHARON BARRINGER

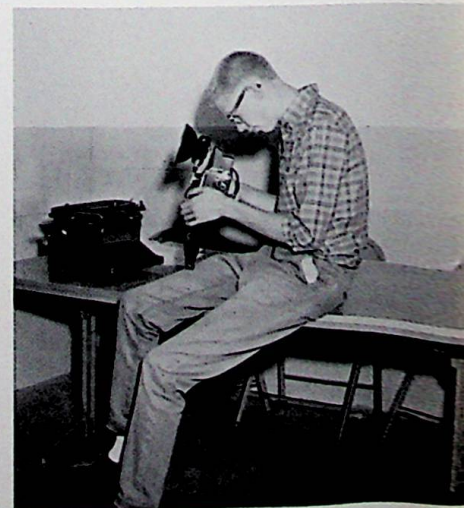

Photographer-
DOUG GREEN



Annual Staff at work.

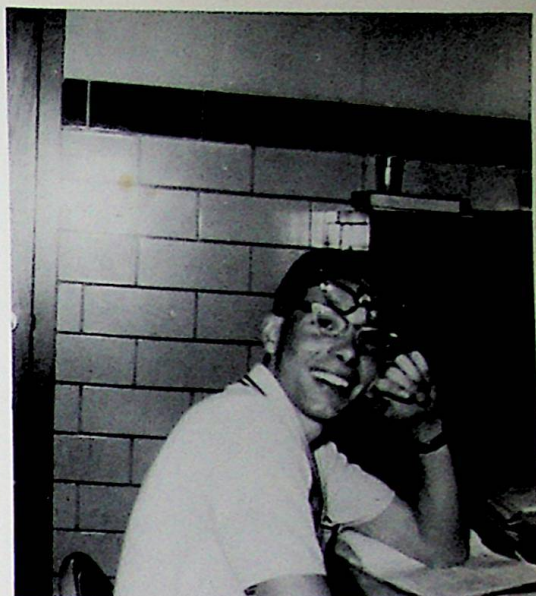

Am I seeing things??



What a party!



A meeting of the elite.



Who says Mary Kae's not always working!

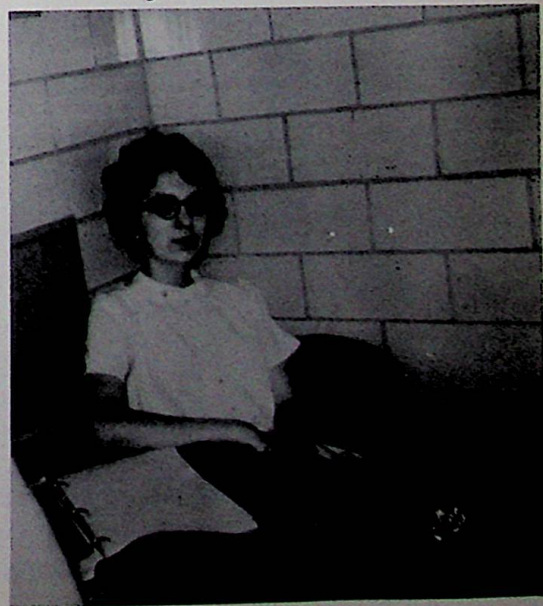

A rare moment of leisure.

SCHOLARSHIP TEAM



Senior Scholarship: ROW 1: Tim Conley, Randy Burnside, John Wooten, Tom Bihl, Larry Southworth, Larry Hall. ROW 2: Glen Waldis, Billee Hammond, Clara Besco, Kaye Bussler, Dottie Colegrove, Brenda Frazier, Doug Green. ROW 3: Sharon Freeman, Sharon Stark, Jenny Brock, Mary Kae Bihl, Jane Raike, Mary Gerlach, Barbara Mucha.

SENIORS

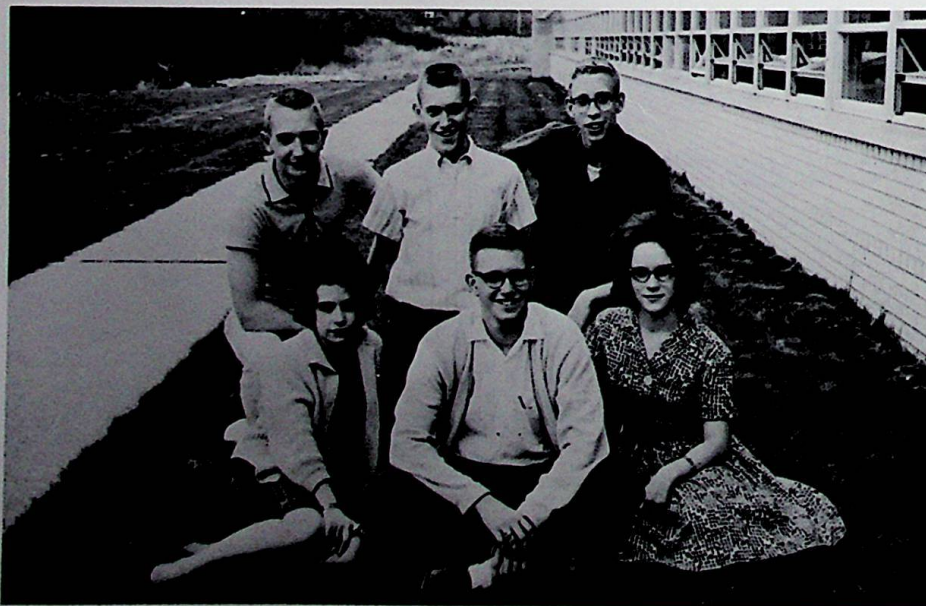

District Scholarship Team. ROW 1: Sharon Freeman, Glen Waldis, Billee Hammond. ROW 2: Lee Moreland, Tim Conley, Doug Green. Not Pictured: Ron Crabtree, Donald Neal.

JUNIORS



District Scholarship Team: ROW 1: Mary Zoellner, Brenda Arnett, Jane Boynton, Karen Jackson, Betty Hawkins. ROW 2: Frank Dodd, Jim Green, David Kinsey. Not Pictured: Linda Warner, Randy Stroth, Mike Lewis.

SOPHOMORES



District Scholarship Team. ROW 1: Danny Lawson, Tim Skaggs, Jay Jackson. ROW 2: Jerry Jones, Patricia Caldwell, Gina Crisp, Paulette Kiser, Linda Wilson, Larry Smith.

FRESHMEN



District Scholarship Team: ROW 1: Janet Eubank, Jeff Williams, John Mullins, Susie Roe. ROW 2: Karen Kline, Sallie Rase, Sue Ann Wheeler, Charlotte Massie.

NATIONAL HONOR SOCIETY



ROW 1: Evelyn Levi, Billee Hammond, Clara Mae Besco, Kaye Bussler, Sharon Freeman, Jane Boynton, Karen Jackson. ROW 2: Jim Green, Randy Stroth, Doug Green.



Six new members were inducted into the George Rightmire Chapter of the National Honor Society. They were seniors, Clara Mae Besco and Sharon Freeman, and juniors, Jane Boynton, Karen Jackson, Jim Green and Randy Stroth.

The new probationary members were Sharon Barringer, Jim Bihl, Paulette Kiser, Dan Lawson, Paul Riepenhoff, Larry Smith, Bill Young, Linda Wilson, and Jeff Imes.



New members recite pledge.



Mr. Dudit, our speaker.

- President- - - - -
BILLEE HAMMOND
- Vice President- - - - -
DOUG GREEN
- Secretary- - - - -
KAYE BUSSLER
- Treasurer- - - - -
EVELYN LEVI
- Sponsor- - - - -
MR. ARTHUR PRESTON



Probationary members and parents enjoy refreshments.



Tea, anyone?

STUDENT COUNCIL



ROW 1: Bill Young, Mike Beinkampen, Sharon Stark, Mr. Terry, Sponsor, Barbara Mucha, Mary Kae Bihl, Carolyn Rickey. ROW 2: Clara Besco, Mary Sommer, Lorraine Ervin, Kaye Bussler, Linda Fraley, Janet Eubank, Nancy Frazier, Billee Hammond. ROW 3: Randy Burnside, Tim Conley, John Wooten, Pam Jackson, Jane Boynton, Linda Warner, Edith Fields, Sharon Freeman. ROW 4: Doug Green, Dan Adams, Jim Green, Dan Schomburg, Jim Huffman, Randy Stroth, Mike Warner, Dan Pace.

The Student Council has been responsible for the student handbook, paper-back book store, scholarship awards, revision of the procedure in choosing cheerleaders, and many other useful improvements. It is composed of the top two officers of each organization in the high school.

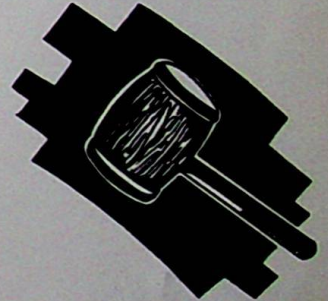

The Book Store.



Student Council Officers.



Chapel Service.

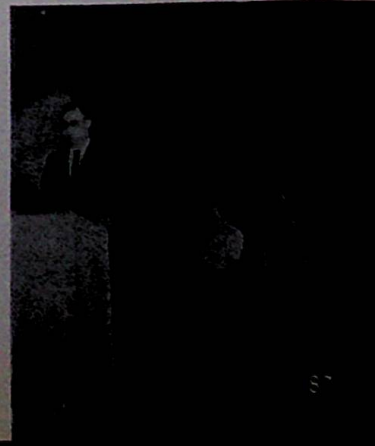

SCIENCE CLUB



ROW 1: Rick Mershon, Mary Zoellner, Susie Roe, Paulette Kiser, Mary Heasley, Mary Burke, Tom Savage, Danny Stewart, Richard Bihl, John Arnett, Frank Miller, sponsor. ROW 2: Betty Riddlebarger, Pam Jackson, Richard Boyle, Paul Riepenhoff, Jeff Imes, Tim See, Dan Pace, Don Shaw, Bonnie Nolen, Anna Lemon, Linda Waldis. ROW 3: Mary Gerlach, Linda Ruggles, Billee Hammond, Lucy Evans, Gina Crisp, Carol Green, Rosalie Riepenhoff, Karen Kline, Margaret Seth, Bonnie Bayless, Mary Ann Sommer, Judy Ball. ROW 4: Tom Green, Dan Schomburg, Larry Fields, Ollie Conn, Dewey Akers, Dan Lawson, Jim Johnson, John McCarty, Alfred Stewart, John Wooten, Tom McCann. ROW 5: Dale Adkins, Larry Hall, Dee Van Horn, Joe Thieken, Doug Green, Tim Skaggs, Dave McQuay, Jim Green, Larry Johnson, Dave Kinsey, Glen Waldis, David Green.



Bonnie Nolen's Grand Award Winner.

The Science Club met each month for an educational and social evening. Films highlighted several of the meetings.

The annual Science Fair was held in the gymnasium, with the prize winners going to the Regional Fair in Huntington.

The officers for the year were President Doug Green, and Secretary-Treasurer Billee Hammond. Mr. Frank Miller is the Sponsor.



Our sponsor, Mr. Miller.

The Awards.

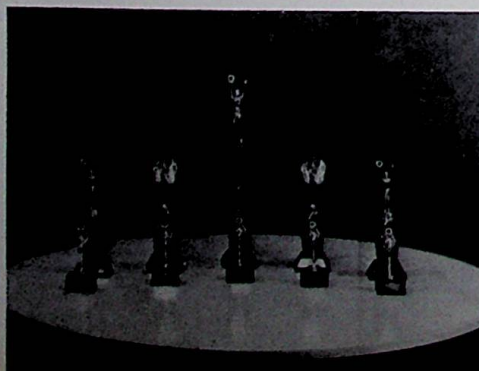

MATH AND SCIENCE DEPARTMENTS

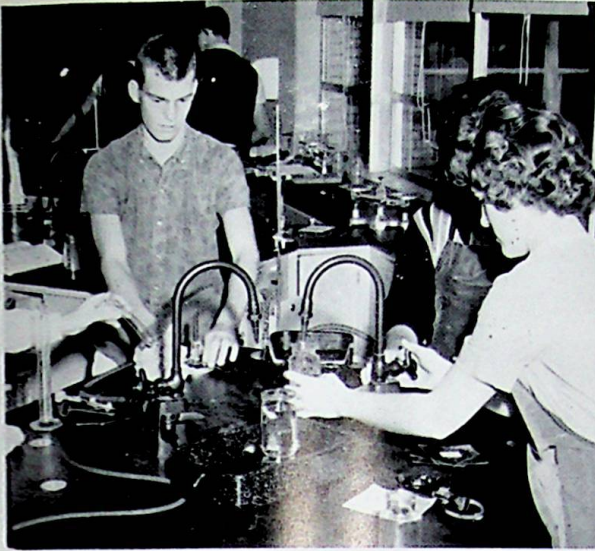

Our own Einstein at work.



S-O-M-E class!!!

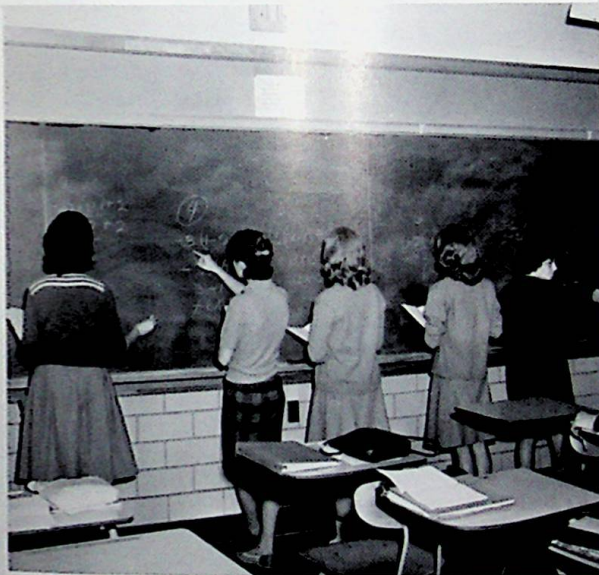

If $1 + 1 = 2$, $3 + 3 = 5$???



Yep!!! That's a leaf all right.



So that's where it is.

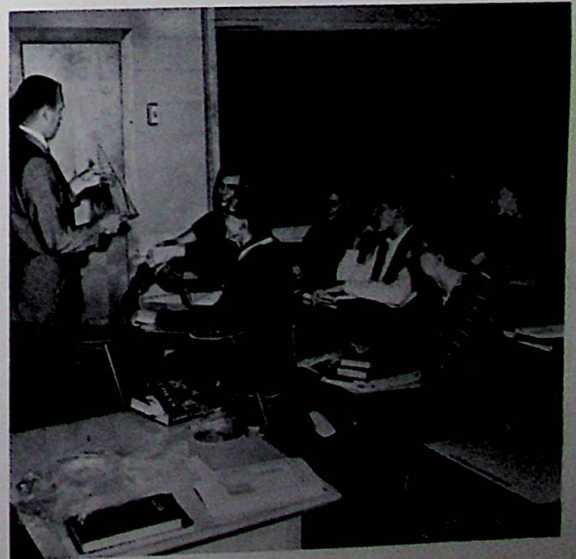

Someone must know what this is?

LANGUAGE CLUB



ROW 1: Janet Eubank, Connie Wright, Linda Riggs, Billee Hammond, Jane Boynton, Karen Jackson, Brenda Fraley, Shela Neal, Penny Cheek. ROW 2: Brenda Arnett, Alan Smith, Linda Wilson, Vicky Turner, Doris Thornton, Marilyn Parker, Judi Conley, Donna McCowen, Janet Drake, Mrs. Harrison, sponsor. ROW 3: Bonnie Bayless, Linda McCowen, Ricky Blackburn, David Gleim, Linda Miller, Linda Gullett, Janice Tipton, Sally Rase, Shirley Smith, Mary Ellen Burke. ROW 4: Cheryl Connant, Travis Skaggs, Dee Van Horn, Larry Smith, Paul Riepenhoff, Jerry Jones, Freida Dickhaut, Anna Lemon, Bonnie Nolen, Rosemarie Payne. ROW 5: Bette Pearce, Carol Green, Gina Crisp, Steve Rase, Jim Johnson, Glenn Waldis, Pam Jackson, John Wooten, Debbie Burgess. ROW 6: Donna Cooper, Dianne Skiver, Brenda Ferguson, Rosalie Riepenhoff, Paulette Kiser, Bill Young, Sue Wheeler, Jay Jackson, David McQuay, David Kinsey.

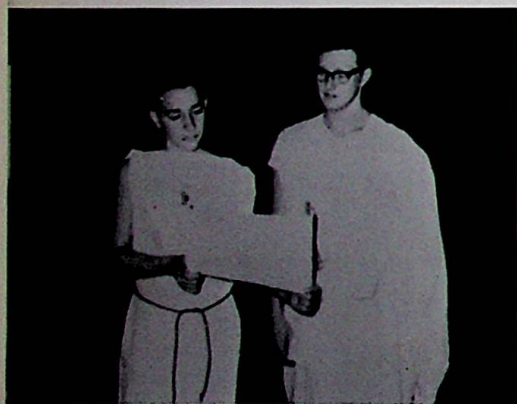

Veni, Vidi, Vici.

Officers of the Language Club for 1963 were Jane Boynton, president, Billee Hammond, vice president, and Karen Jackson, Secretary-treasurer.

Three of the club's programs featured slides from the National Gallery of Art in Washington. At Christmas the group went caroling and then returned to the school for the program and refreshments. In February the Board of Education, Mr. and Mrs. Terry, and Mr. and Mrs. Preston were guests of the Club for dinner at the Cafe de Paris. The Latin classes gave a play in costume after dinner.



A family gathering?



Cafe de Paris.

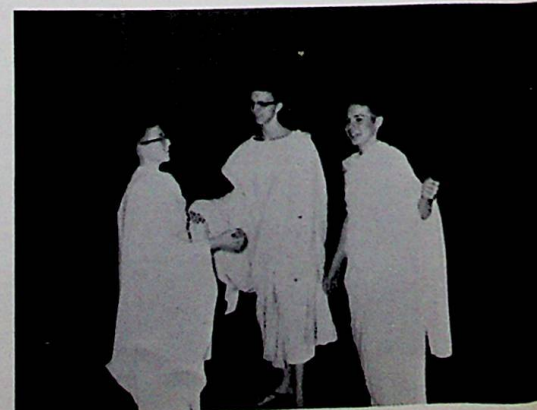

Caesar, Cicero, and Virgil?



ROW 1: Patty Jo Beekman, Connie Messer, Edith Fields, Diana Ackerman, Marilyn Maynard. ROW 2: Dianne Raike, Pat Holbrook, Billie Sue Hook, Mary Burke, Bonnie Noble, Jackie Porter, Mrs. Bitler, Sponsor. ROW 3: Sharon Ruggles, Linda Ruggles, Sherry Cole, Sue Jackson, Bonnie Adkins, Patty Caldwell, Betty Hawkins. ROW 4: Sue Jackson, Johnda Jackson, Terri Newman, Glenn Waldis, Pam Jackson, Dan Adams.



we present Mrs. Bitler, the librarian.

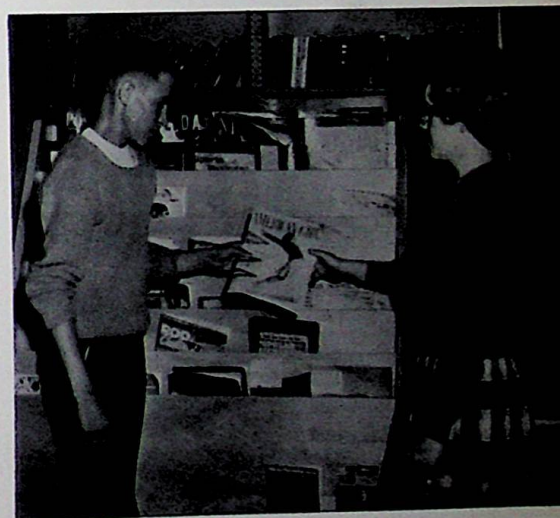

Magazines are always popular in the library.



Student librarians are a great help.

NEWSPAPER STAFF



ROW 1: Ed Blair, Clara Mae Besco, Carolyn Rickey, Lorraine Ervin, Mr. Marshall, sponsor. ROW 2: Rosetta Morrison, Barbara Mucha, Jane Raike, John Wooten, Kaye Bussler, Brenda Frazier.



Publishing a newspaper is serious business.

The Newspaper staff, consisting of Seniors, was responsible for the monthly publications of the "Pirate Treasures." The entire student body and faculty looked forward to these issues as they were informative as well as entertaining. The Staff was advised by Mr. Billy J. Marshall, who was assisted by Editor Carolyn Rickey and Assistant Editor Lorraine Ervin.

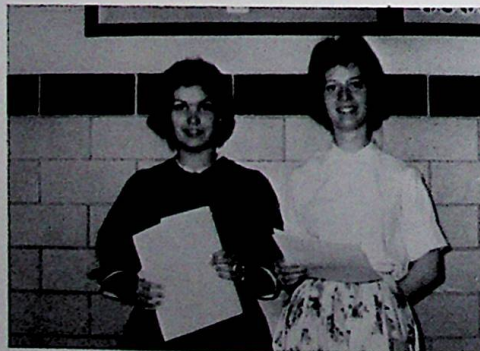

Carolyn and Lorraine check latest edition.

Wait! It's my turn.



This is hard work.



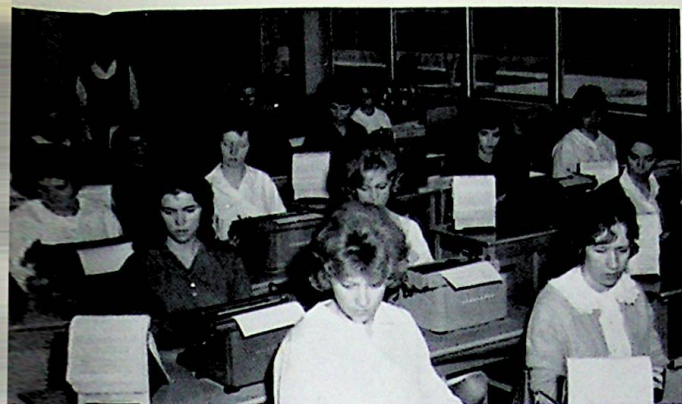

Typing students strive for speed and fewer errors.



Do they understand their American heritage?



Mr. Gilbert to the rescue.

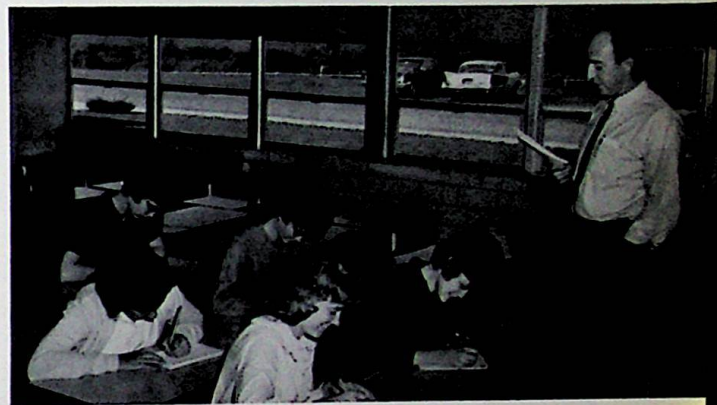

What a class!

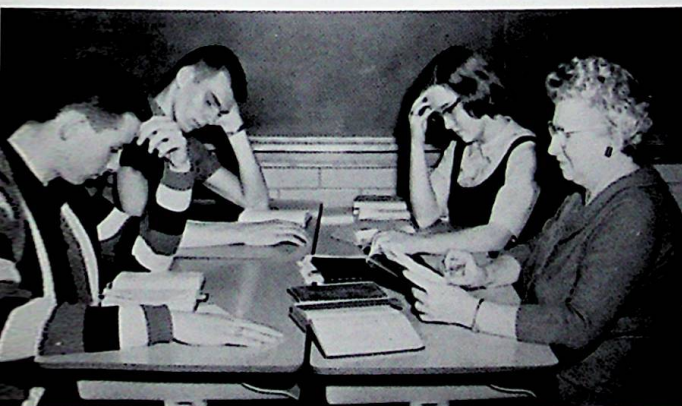

Is Mike sleeping through Cicero?



Are they discussing politics?



Working on the machines is fun.

FUTURE HOMEMAKERS OF AMERICA



ROW 1: Phyllis Wessell, Sandy Williams, Patty Beekman, Edith Fields, Pam Jackson, Pat Holbrook, Ginny Cole, Carol Cole. ROW 2: Sandy Hill, Rosetta Morrison, Dianne Howell, Naomi Adams, Debbie Chastain, Patty Tilley, Patty Adkins, Sheila Law, Mrs. Schindler, Sponsor. ROW 3: Linda Waldis, Rose Carter, Margarete Dickhaut, Glenda Payton, Donna Triplett, Judy Binion, Donna Garrett, Bertie Cole, Loris Waldis. ROW 4: Konnie Whitt, Billie Sue Hook, Sharon Kammer, Jane Powell, Sue Johnson, Karen Reeder, Sharon Carter, Patty Piquet, Terena Cooper, Kathleen Craft. ROW 5: Bonnie Frazier, Diane Taconi, Sue Williams, Diane Raike, Johnda Jackson, Sherry Cole, Sylvia Craft, Sharon Call, Sue Jackson.

Honors were brought to W.H.S. by the Future Homemakers of America again this year.

Edith Fields, a junior, made a trip to Salt Lake City, Utah, and the National FHA Convention, as State Historian.

Eleven girls participated in activities at the State Convention, held in Columbus, where Janie Powell was elected State Vice President.



Mrs. Schindler, our busy sponsor.



F. H. A. Officers



Janie Powell - State Officer
Edith Fields - State Degree

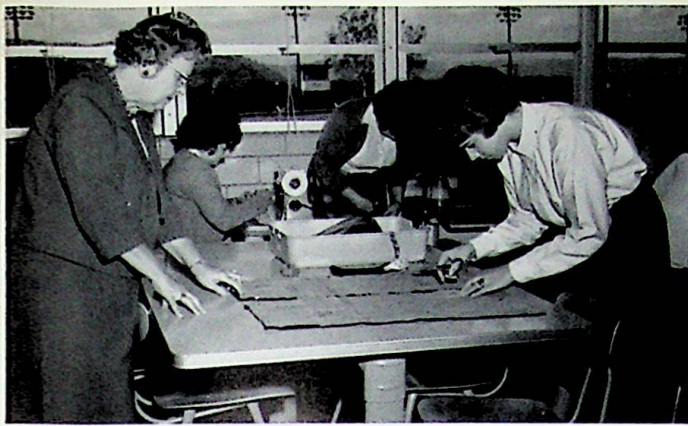

Mrs. Schindler shows an important step in dressmaking.



What! No box?



Mr. Gaither is taking the chance here.



Portsmouth bound for classes.



Students at work?



Mr. Tufts checks for accuracy.



Does Mr. Marshall belong in Home Ec. ?

GIRLS' ATHLETIC ASSOCIATION



ROW 1: Kaye Bussler, Judy Plummer, Mary Ann Sommer, Billie Sue Hook, Sharon Stark, Sharon Freeman, Dianne Howell, Linda Wilson. ROW 2: Mrs. Burkhart, sponsor, Sandy Hill, Jayne Raike, Mary Kae Bihl, Barb Mucha, Jenny Brock, Clara Mae Besco, Brenda Whitt. ROW 3: Sharon Barringer, Marilyn Mahoney, Linda McCowen, Donna McCowen, Judi Conley, Carolyn Mahoney, Joy Nelson, Sara Kaye Bailey, Brenda Frazier. ROW 4: Carol Green, Donna Triplett, Konni Whitt, Nancy Baisden, Debbie Burgess, Judy Hall, Linda Fraley, Connie Wright. ROW 5: Sharon Call, Sue Williams, Dianne Raike, Terri Newman, Edith Fields, Bonnie Noble, Janie Powell, Ginny Cole, Lorraine Ervin.

G. A. A. officers for this year were: Mary Ann Sommer, President; Sharon Stark, Vice President; Judy Plummer, Secretary; and Billie Sue Hook, Treasurer. A Christmas dance highlighted the club's activities.

In honor of the senior members, a picnic was held at Roadside Park, as the last meeting.



Is that "Miss America?"

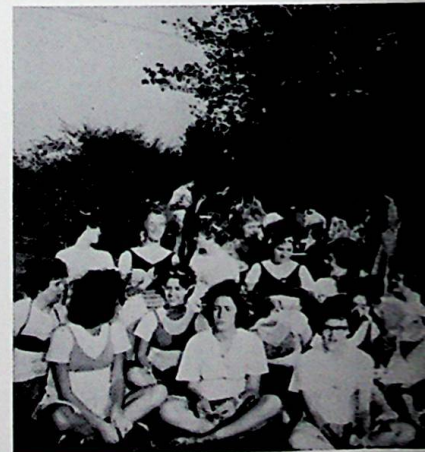

What a group!

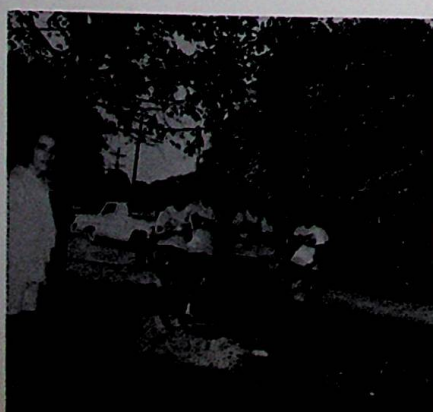



Let's all get in the act.

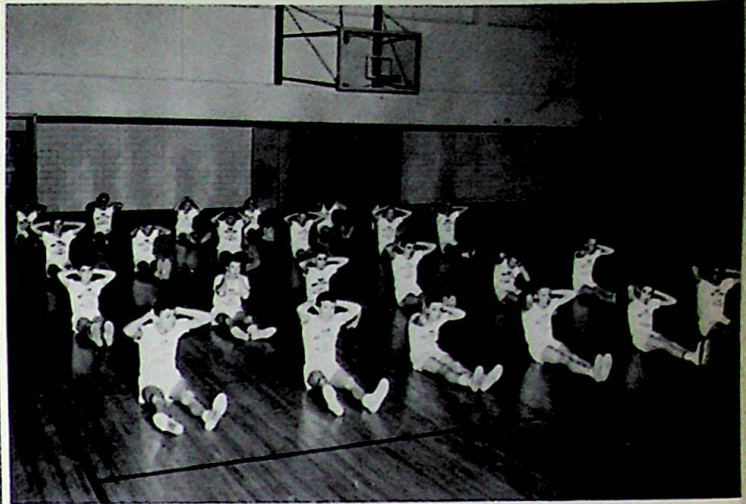

We're in the army now!



Here's how an expert does it.

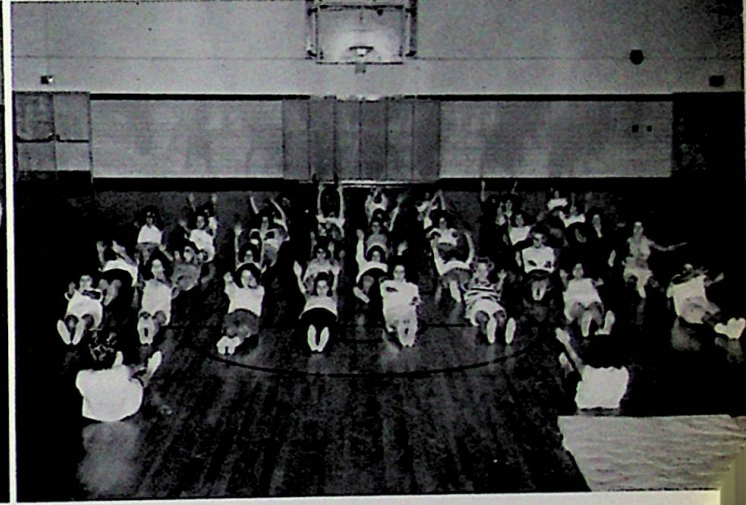

S-T-R-E-T-C-H

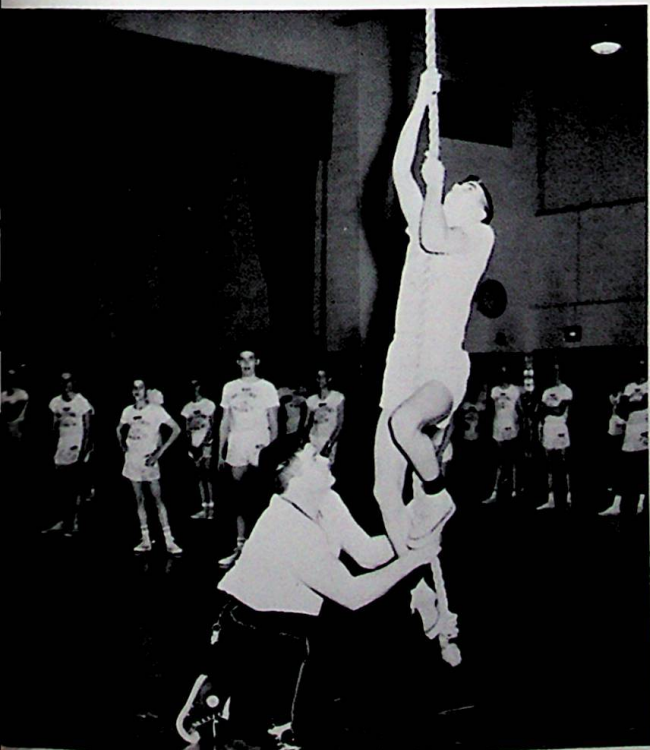

That's a hard way to get to the balcony!



Slow Motion!

Handwritten notes:
↓
D
mgs
90

SENIOR CLASS PLAY



ROW 1: Brenda Frazier, Sharon Stark, Sharon Freeman, Faye Spradlin, Billee Hammond, Mary Gerlach.
 ROW 2: John Wooten, Larry Southworth, Glen Waldis, Jane Raike, Barb Mucha, Joe Thieken, Gerald Coyle.
 ROW 3: Mike Beinkampen, Lee Moreland, Larry Kitchen, Larry Hall, Curt Gulley, Doug Green. Not Pictured: Lorraine Ervin, Tom McCann.

CAST

Miss Hannah Blair	-----	LORRAINE ERVIN
Katsy Prew	-----	JANE RAIKE
Flossie Nelson	-----	SHARON STARK
Dotty Allen	-----	SHARON FREEMAN
Melanie Leroy	-----	BARBARA MUCHA
Louise Carson	-----	BILLEE HAMMOND
Arlena Dusenberry	-----	BRENDA FRAZIER
Miss Maria Cruikshank	-----	MARY GERLACH
Captain O'Shea	-----	LARRY SOUTHWORTH
Mr. Henry VanCleve	-----	JOHN WOOTEN
Herbert Hooley	-----	MIKE BEINKAMPEN
Dick Moore	-----	LARRY HALL
Bill Trent	-----	LARRY KITCHEN
Joe Nash	-----	JOE THIEKEN
George Lawrence	-----	GERALD COYLE
Honey Boy Brown	-----	LEE MORELAND
Albert Maxey	-----	DOUG GREEN
Tim	-----	TOM McCANN
Slim	-----	CURT GULLEY
Butch	-----	GLEN WALDIS
Student Director	---	FAYE SPRADLIN
Director	---	MR. DANNY GAITHER

MAN OVERBOARD

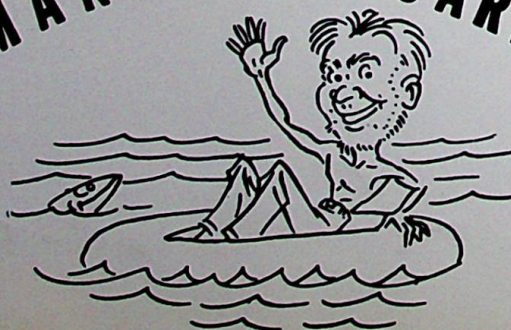

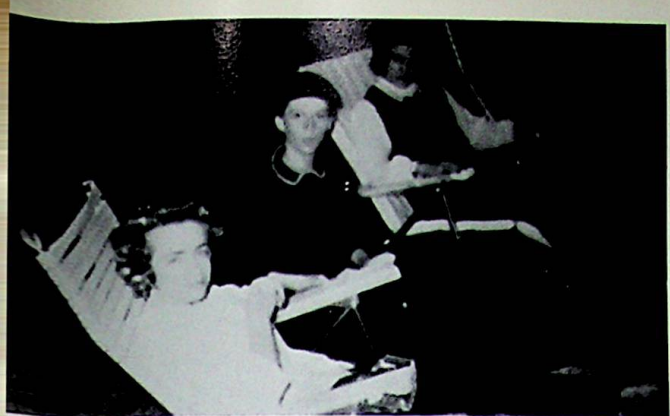

What a cast!

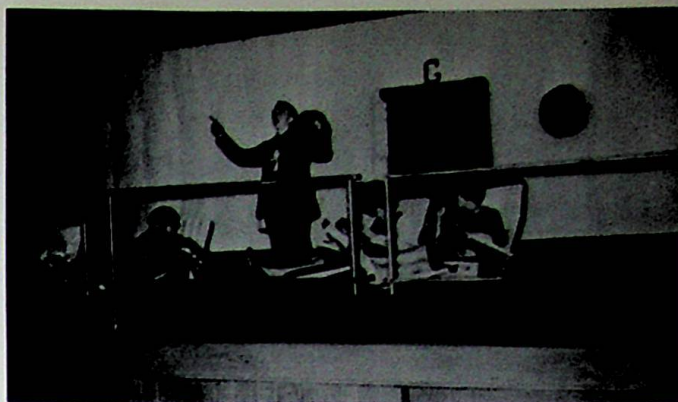

A star is born.

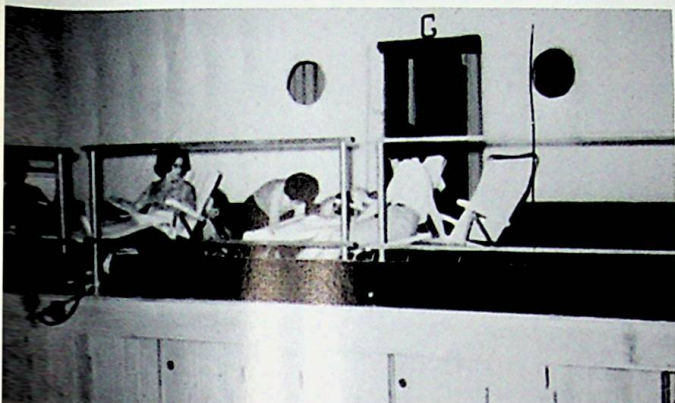

What's missing?

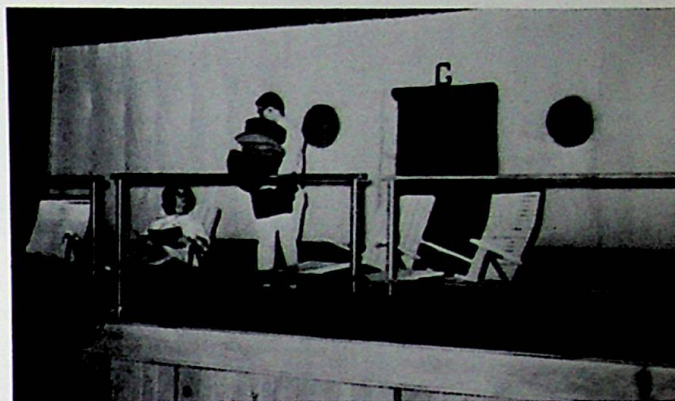

Where do you want these?

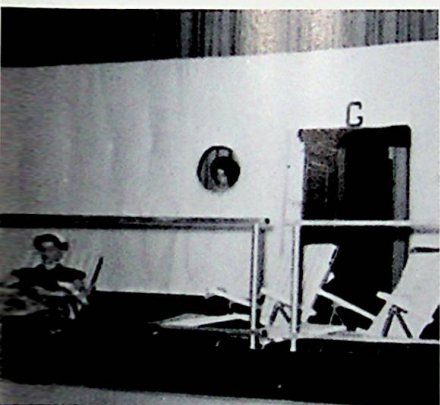

Window Peepers!!!



Our big audience.

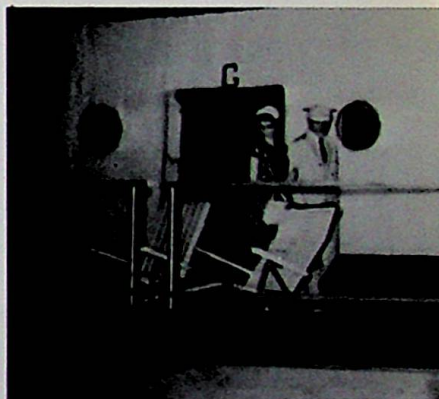

Miss Hannah has a boyfriend.



What make-up!!!

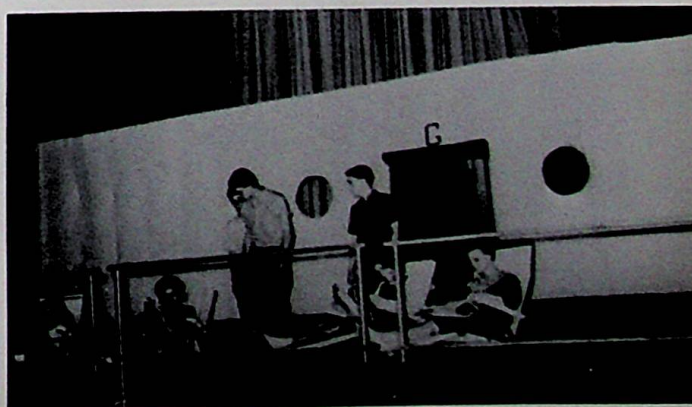

What's so interesting?

ll

Handwritten notes in the right margin, including an arrow pointing to the top right and some illegible text.

W.H.S. BAND

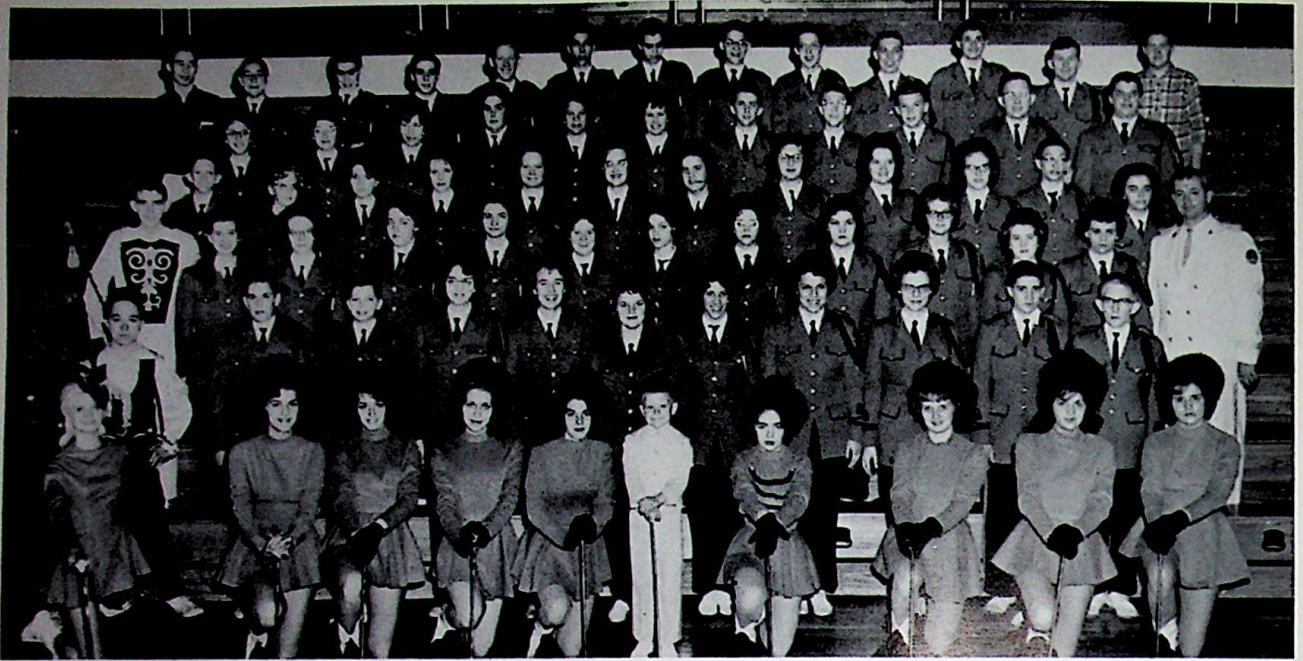

ROW 1: Debbie Lawson, Nancy Baisden, Judy Ball, Donna Boggs, Joan Mays, Mark Williams, Sharon Freeman, Sharon Stark, Connie Whitt, Barb Mucha. ROW 2: Jim Phillips, Ron Hazelrigg, Danny Stewart, Karen Jackson, Mary Gerlach, Brenda Whitt, Mary Lou Heasley, Rosalie Riepenhoff, Sue Wheeler, Dick Black, Alan Smith. ROW 3: Rick Delph, Margaret Seth, Billee Hammond, Anna Lemon, Connie Bond, Dianne Wilson, Susan Roe, Marilyn Parker, Carolyn Rickey, Shirley Smith, Janet Eubank, Barb Boyce, Mr. Wiget, Director. ROW 4: David Jividen, Brenda Arnett, Joy Stricklett, Brenda Ferguson, Sharon Barringer, Jane Boynton, Ginny Cole, Rosemarie Payne, Lucy Evans, Dottie Colegrove, Jack Wilson, Brenda Fraley. ROW 5: Linda Warner, Donna Conn, Betty Bryant, Connie Lewis, Peggy Brown, Betty Riddlebarger, Dick Boyle, Larry Smith, Steve See, John McCarty, Charlie Wentz. ROW 6: Bart Vick, Ricky Blackburn, Don Shaw, Gary Freeman, Frank Dodd, Jim Lang, Dave Wilson, Dave Riddlebarger, Danny Lawson, Paul Riepenhoff, Jeff Yeley, Jerry Jones, Jim Bailey.

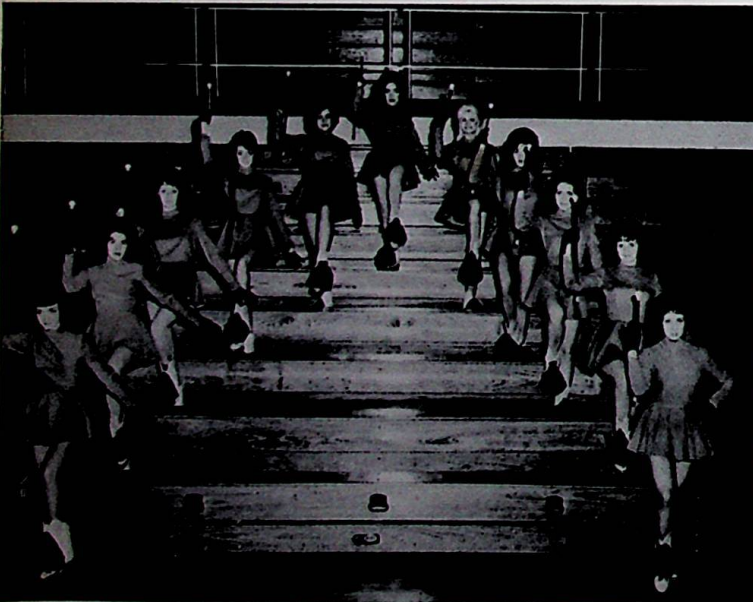

Basketball Majorettes: Debbie Chastain, Joan Mays, Carolyn Dyer, Judy Ball, Barb Mucha, Sharon Freeman, Debbie Lawson, Connie Whitt, Donna Boggs, Sharon Stark, Nita Frazie.

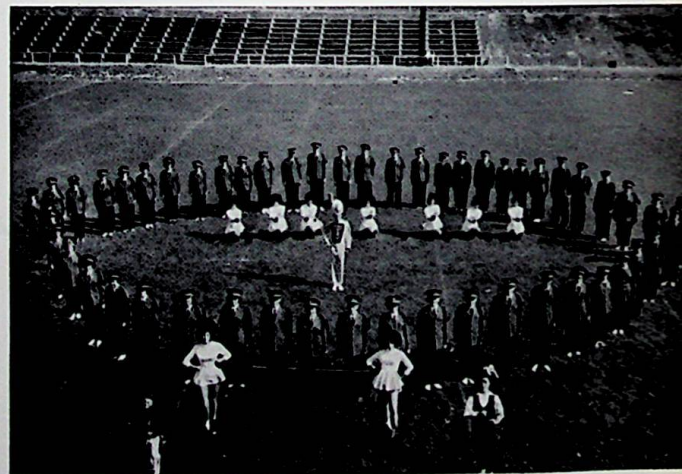

The band in formation.



ASSISTANT HEAD MAJORETTE
Barbara Mucha

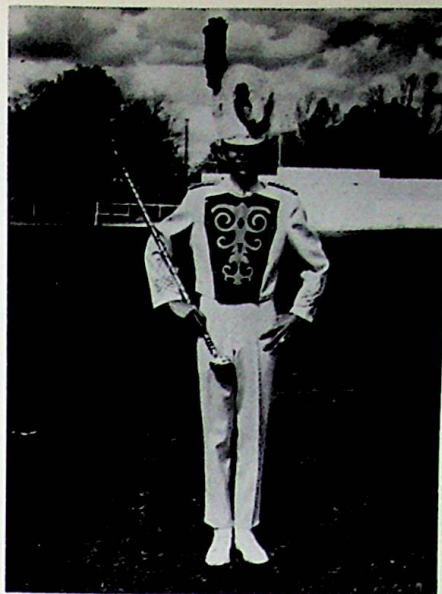

DRUM MAJOR
Ricky Delph



HEAD MAJORETTE
Sharon Freeman

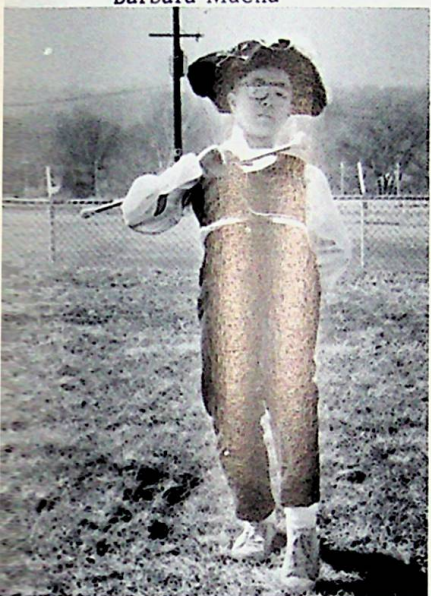

PIRATE
Jim Phillips



TWIRLER
Debbie Lawson



MASCOT
Mark Williams



FOOTBALL MAJORETTES

Sharon Stark, Donna Boggs, Judy Ball, Nancy Baisden, Barb Mucha.

Handwritten note:
and
change
to go

MIXED CHORUS



ROW 1: Pam Jackson, Faye Spradlin, Shelby Wente, Susan Walker, Loris Waldis, Kaye Parker, Meda Ramey, Kathi Claxon. ROW 2: Glenda Payton, Diana Wilson, Mary Gerlach, Marilyn Mahoney, Bonnie Adkins. ROW 3: Mr. Harris, Raymond Whisman, Gerald Coyle, Larry Southworth, James Osborne, Joe Thieken, Bob Carter. ROW 4: Leslie Kidd, John Parsons, Joe Dean, Ronald Reipenhoff, Doug Green, John Wooten, Ken Carter.

GENERAL CHORUS



ROW 1: Judi Conley, Linda McCowen, Donna McCowen, Jack Wilson, John McCarty, Richard Lewis, Dianna Call, Charlotte Massie, Janice Tipton. ROW 2: Diana Ackerman, Linda Riggs, Sally Rase, Steve Rase, David McQuay, Larry Fields, David Gleim, Jay Jackson, Marilyn Yelley, Connie Wright, Cheryl Conant. ROW 3: Jean Schneider, Wanda Reed, Sue Percell, Linda Pyles, Penny Cheek, Connie Vick, Linda Miller, Julia Pitts, Sandra Hicks, Linda Gullett, Brenda Ferguson, Sue Ann Wheeler.

BIBLE CLUB



ROW 1: Linda Wilson, Margaret Alsworth, Diane Wilson, Clara Mae Besco, Lorraine Ervin, Dottie Colegrove, Rosetta Morrison, Diane Howell, Rita Schomburg. ROW 2: Diane Hall, Paulette Kiser, Brenda Frazier, Jean Ann Payton, Linda Scarberry, Linda Riggs, Diane Ackerman, Janet Drake, Charlotte Massie, Kathleen Skiver, Sponsor. ROW 3: Sue Ann Wheeler, Bonnie Bayless, Linda Pyles, Diane Skiver, Bonnie Nolan, Rosemarie Payne, Sue Johnson, Evelyn Madden, Glenda Payton. ROW 4: Shirley Caudill, Alan Smith, Ron Riepenhoff, Jay Jackson, Doug Green, Bruce Kelley, Ida Jean Webb, Sharon Allen.



Clara presides at meetings.

Every Tuesday afternoon found the Bible Club in session for an hour of enjoyment with singing, devotions and a special speaker.

At Christmas, the club joined with the Mixed Chorus and band to present a program.

In the spring a party was given with guests from Bible Clubs of other county high schools.

Officers were as follows: Clara Besco, President; Lorraine Ervin, Vice President; Dottie Colegrove, Secretary; and Rosetta Morrison, Treasurer.



Everybody sing!



Our sponsor and president.

VISUAL EDUCATION



ROW 1: Cheryl Connant, Mr. Barnes, Bob Carter, Tom McCann. ROW 2: George Stark, David Kinsey, Gary Freeman, Chuck Risner, Joe Thieken. ROW 3: Jim Green, Bill Young, Alfred Stewart, Jim Johnson, David McCarty.

W ASSOCIATION



ROW 1: Mary Zoellner, Janie Powell, Mary Ann Sommer, Kaye Bussler, Linda Fraley. ROW 2: Mr. Schrader, Dan Adams, Tim Conley, Jim Green, Bob O'dell, Mr. Martin. ROW 3: Sam Davis, Ron Moore, Mike Lewis, Ron Stanley, Jim Bihl, Bill Young, Tom Bussler, Doug Green.

Size 82? You're Kidding.

Our busy sponsors.



The "W" Association is composed of members of the varsity and the first five of the reserves. The officers for this year were President Tim Conley, Vice President Jim Green, and Secretary-Treasurer Bob O'dell. This year the club sponsored a Harlem-Astronauts game.

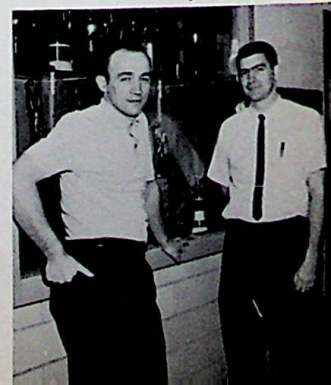

RADIO CLUB



ROW 1: Mr. Terry, Sponsor, Gary Clinger, Bill Whitt, Steve Morrison, Mr. Barnes, Sponsor. ROW 2: Leslie Kidd, David Wilson, David Kinsey, Chuck Risner. ROW 3: Ray Pyles, Mike Lewis, Dan Schomburg, Jim Huffman, Randy Stroth.

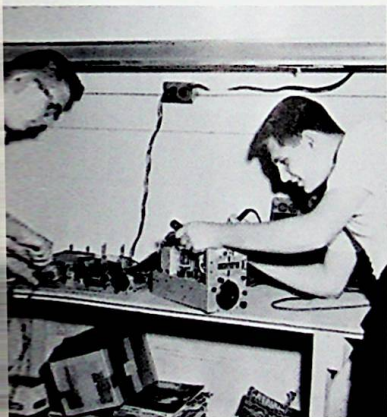

Do they work this hard
in other classes?

The Radio Club was organized by Mr. Barnes, when it was discovered that several Wheelersburg students shared mutual interests in amateur radio. It is now a licensed club with operating number, WA8HAL. This enables the members to transmit to other operators.

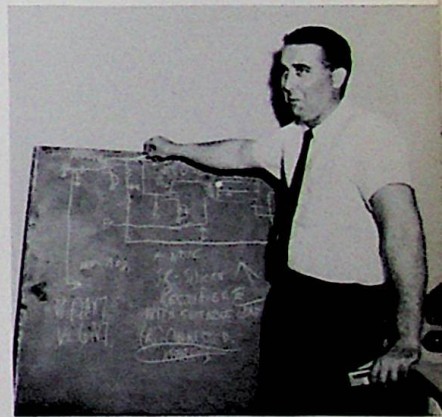

What's so funny, Mr. Barnes??

Handwritten note:
and
hangs
so good

FUTURE TEACHERS OF AMERICA



ROW 1: Sharon Stark, Randy Burnside, Tim Conley, Mrs. Bette Bitler, Brenda Frazier, Barb Mucha, Dottie Colegrove. ROW 2: Mike Beinkampen, Mary Zoellner, Judy Ball, Mary Ann Sommer, Jane Boynton, Billee Hammond, Jenny Brock, John Wooten. ROW 3: Sharon Ruggles, Bonnie Adkins, Karen Jackson, Donna Carter, Mary Gerlach, Judy Plummer, Betty Hawkins, Bart Vick. ROW 4: Tom Bihl, Glen Waldis, Doug Green, Dan Adams, Larry Southworth, Jim Green, Bruce Kelley.



Mr. McCowen speaks at installation.



Our honored guests.



Mmmmm, Good!

The Future Teachers of America is a new club at W. H. S. It was organized in January, 1963, with Mrs. Bette Bitler as the advisor.

Members of the club gain points by teaching classes when the teachers are absent.

Installation of officers was held in March. They are President Randy Burnside, Vice President Tim Conley, Secretary Brenda Frazier, Treasurer Barbara Mucha, Historian Dottie Colegrove, and Parliamentarian Sharon Stark.



Advertisers

Handwritten notes in the bottom right corner, including the number '90'.

POP'S PLACE

DRIVE-IN RESTAURANT

Best Food on Rt. 52

Wheelersburg, Ohio

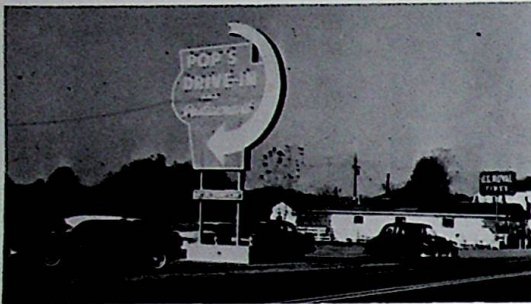

Compliments of
**DUVENDECK'S
PAINT STORE**

5619 Gallia St.
Sciotoville, Ohio
Phone PR 6-7333



ROCKWELL FLORAL SHOP

"Say It With Flowers"

"Say It With Ours"

Wheelersburg, Ohio

Dial PR 6-6148

LENA KIDD REALTOR

7026 Ohio River Road
on U.S. 52

We Buy, Sell, and Trade.

Phone PR 6-2155

WHEELERSBURG TV AND APPLIANCE

Sales and Service

Admiral, Maytag, Tappan,
G.E. and Kelvinator

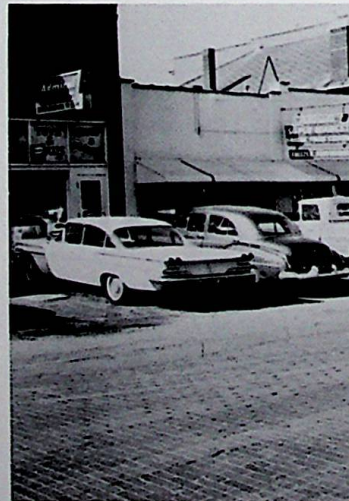

Phone
PR 6-2552

Locally
Owned



RASE'S LAUNDRY

Located on New Route 52

Wheelersburg, Ohio

JIM'S DAIRY LAND

U.S. Route 52
Wheelersburg, Ohio

JAMES R. NANCE
Owner

KOCH

Hardware Supplies
Paint
Glass
Plumbing and Electrical
Supplies

Phone PR 6-2848

8081 Gallia

Wheelersburg Ohio

SHELA AND YORK TURKEY FARM

Sciotodale, Ohio



Quality Groceries



Compliments of

LITTERAL'S FOOD MARKET

Wheelersburg, Ohio



SNOOK AUTO PARTS

429 Center Street
Wheelersburg
Ohio
Phone
PR 6-7544

WILLIAMS BAKERY

435 Center Street
Phone PR 6-2857
Wheelersburg, Ohio

Home Baked Pastries
Fresh Daily

Best Wishes
to the
Class of '63

MILLHUFF'S

DEPARTMENT STORE
AND SUPER MARKET

Sciotoville, Ohio



EVANS' KNOT FLORAL SHOP

1229 17th Street
Between Offnere and Waller
Portsmouth, Ohio

Compliments of
**GEMPERLINE
FURNITURE**

"Six Large Floors of
Quality Furniture"

612-616 Second Street
Portsmouth, Ohio

Compliments of
**POP & CLIFF'S
RESTAURANT**

U.S. Route 52
Wheelersburg, Ohio
Phone PR 6-2684

BOLL'S ELECTRIC SERVICE



**Fast
SERVICE**

HENRY BUSSLER'S ASHLAND SERVICE

Wheelersburg
Ohio

North Street
Dogwood Ridge

Wheelersburg, Ohio
Phone PR 6-6327

JACK FISH & SONS

5333 Gallia Street
Sciotoville, Ohio

2332 Gallia Street
Portsmouth, Ohio

Parts for All Cars and
Trucks and Equipment.

Compliments of

THE BURG SUPPLY

WILLIS-TALLERICO

AGENCY - INSURANCE

Wheelersburg, Ohio

Business Phone: PR 6-2791

Home Phone PR 6-7336

PETER TALLERICO
Agent



Corner of Fairview Avenue
and Dogwood Ridge Road

Home Killed Meats

Fresh Vegetables

Frozen Foods

Phone PR 6-2882

Wheelersburg, Ohio

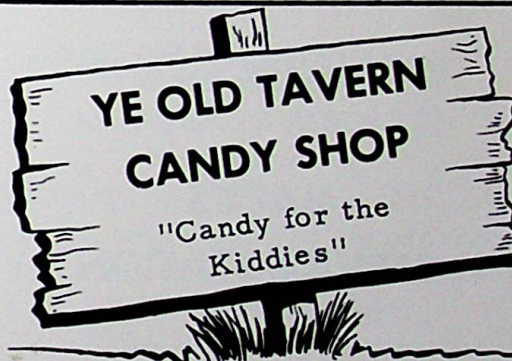

MRS. CARL H. HERMS,
Proprietor

WHEELERSBURG
DRY CLEANERS

Quality and Service

and

MONTAVON'S SHOE STORE

Shoes and Accessories
for the Entire Family

Handwritten note:
need change
to go

CECIL CAUDILL

ALUMINUM PRODUCTS CO.

Storm Windows - Doors - Awnings

Aluminum Siding - Railing

Aluminum Post Column

Phone EL 3-0668 Portsmouth, O.

PORTSMOUTH INTERSTATE BUSINESS COLLEGE

815 Gallia Street

Portsmouth, Ohio

Training Young America
to Cherish and Preserve
the Free-Enterprise Way of Life.

REIDENBACH PHARMACY

Prescription Druggists

Masonic Temple

Wheelersburg, Ohio

Phone PR 6-2311



Compliments of

BAER'S SERVICE STATION

WOLFF

Better Clothes
for Men and Boys

Portsmouth, Ohio

GRAVELY TRACTOR SALES & SERVICE



Gravely Power Equipment
for Lawn, Garden, and Field

State Route 335 Minford, Ohio
Phone SP 9-2392

DENNIS E. MASSEY, Owner



Complete Line of
New Furniture
and Appliances.

WEST-END FURNITURE

**WHEELERSBURG PAINT
AND
SUPPLY**

Home of Kurfees Fine Paints

SUMMERS & SON, INC.

319 Chillicothe Street
Portsmouth, Ohio
Phone EL 3-7380

Wurlitzer Pianos and Organs
Gibson String Instruments
Band Instruments
Everything Musical



BORDEN'S

Ice Cream
and Milk

237 Second St.
Portsmouth, Ohio

KAY JEWELRY CO.

For the Best in
Engagement Rings
Wedding Rings
Wedding Gifts
and Jewelry

REMEMBER

It's O. K. to Owe Kay

**HIBBITTS' DEPARTMENT
STORE**

212 Harding Avenue
Sciotoville, Ohio

For Lower Price
and Higher Quality

PR 6-2302

NELSON WILLIAMS

INSURANCE AGENCY
Representing
MOTORISTS MUTUAL INS. CO.
Fire, and Casualty Insurance
for Auto, Home and Business
3965 Gallia Street
New Boston, Ohio
Phone GL 6-4955

Latest



Fashions

**BOURGHOLTZER'S
DRUG STORE**

225 Harding Avenue
Sciotoville, Ohio
Phone PR 6-6966

ck

Handwritten notes:
new changes
of 6-20-66

BETTER GROCERIES



**DEEMER'S
SUPER MARKET**

6982 Ohio River Road

Sciotoville, Ohio

5605 Gallia Street

Portsmouth, Ohio

HANES



South Webster, Ohio

Phone PR 8-2651

Chevrolet Sales and Service

Best Wishes to the
Class of 1963

RAY HOUCK FURNITURE

In Sciotoville at
5605 Gallia Street
Portsmouth, Ohio

Shop in a Friendly Atmosphere!

**SHERMAN, RIFFE
AND BENNETT
INSURANCE AGENCY, INC.**

422 Center Street

New Boston, Ohio

Agents:

VERNAL G. RIFFE
DONALD R. SHERMAN
GENE BENNETT

Compliments of
KOBACKERS

Portsmouth's Greatest Value
Store

304 Chillicothe Street

Portsmouth, Ohio

INSURANCE

**BROCK
FUNERAL HOMES**

Gallia at Waller
Portsmouth, Ohio

Gallia at Hayport Road
Wheelersburg, Ohio

Licensed Directors
GLENN W. BROCK
RUBY D. BROCK
A. DALE BROCK

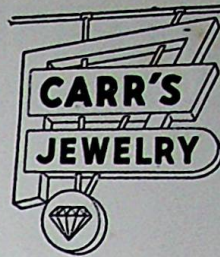

Your Friendly Jewelry Store
811 Gallia Street
Portsmouth, Ohio



Compliments
of
**PEPSI-COLA
COMPANY**

Portsmouth, Ohio

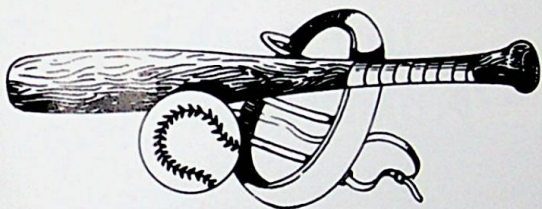

Specializing in Team Equipment

**NEWBERRY
SPORTING GOODS**

816 Gallia Street
Portsmouth, Ohio

**CARL HOSKINS'
COIN-OPERATED
LAUNDROMAT**

New Violet-Ray
Sterilized
Wash-Dry System

Handwritten notes:
K
new
change
to go

WHEELERSBURG LUMBER STORE



Hardware - Paints - Electrical and Plumbing Supplies

Phone PR 6-7303

Center Street, U.S. #52, Wheelersburg, Ohio

Compliments of

HOSKINS' MARKET



Wheelersburg, Ohio

LUTE PUMP & PLUMBING SUPPLY

625 - 627 2nd Street

Portsmouth, Ohio

Phone EL 4-1790

MEMORIAL BURIAL PARK

Tri-State's Most Beautiful
Cemetery

Wheelersburg, Ohio

PR 6-2613

**RAMEY'S
FEED STORE**

Red Rose Feed
Wheelersburg, Ohio
Phone PR 6-7290

Marting's

"One of Ohio's Good
Stores"

Wishes
Every Member
of the
Class of 1963
Fulfillment
of Their
Life's Goal

**SAMUEL LEVI
& COMPANY**

840-844 Gallia St.
Next to Laroy Theater
Portsmouth, Ohio

"Furnishing Homes Since 1913"

Compliments of

WILLIAMS' FURNITURE



Wheelersburg, Ohio

PR 6-2542

Quality Furniture at Reasonable Prices

ck

*need
change
of 60 90 100*

HERFF JONES COMPANY

Indianapolis, Indiana

MEDALS,

TROPHIES,

PRIZE CUPS,

ATHLETIC and

SCHOLASTIC AWARDS

Compliments of JERRY ELMORE

GILL FUNERAL HOME



Air Conditioned

Hammond Organ

Oxygen-Equipped Ambulance Service

Phone PR 6-2115

Sciotoville, Ohio

THOMAS J. GILL

JESSIE A. GILL

McCARTY'S MARKET

Wheelersburg, Ohio

"Choice Home Killed Meats"

Free Delivery

Phone PR 6-7254

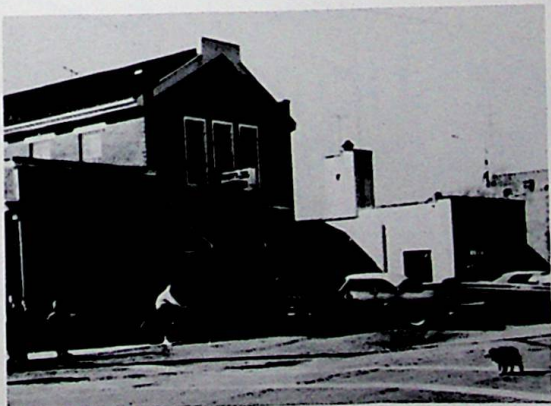

WHEELERSBURG COAL AND FEED

Wheelersburg, Ohio

Phone PR 6-7404



Purina, Chows, Seeds,
and Fertilizers

14

Handwritten notes:
used
change
to go



THE HARRISON FUNERAL HOME

Ambulances, Anywhere, Anytime

8239 Gallia Pike

Wheelersburg, Ohio

ROY McGOVNEY CONSTRUCTION COMPANY

55 River Avenue

South End of Harmon

Portsmouth, Ohio

- . Bulldozing
- . Hi-Lift
- . Grading
- . Free Estimates
- . Equipment Rental

Phone EL 4-3126



THAT

Luxury

LOOK

**ATLAS
FASHION**

Portsmouth

Ohio

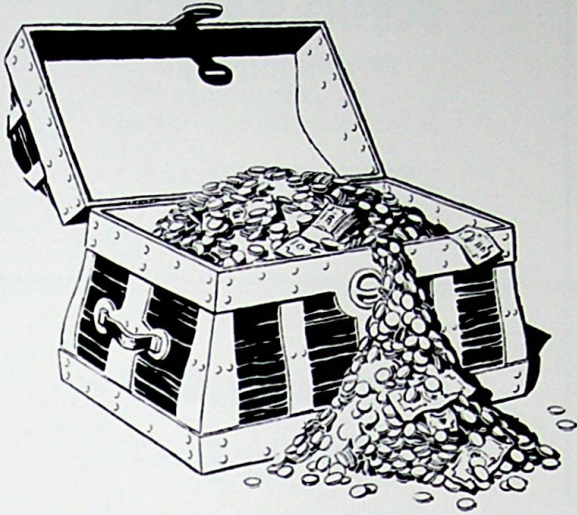

How Much Is \$165,000,000?

When the current expansion and modernization program is completed at its Portsmouth Division, Detroit Steel Corporation will have spent over \$165,000,000 in its determination to make this southern Ohio steel mill one of the finest, best equipped, most competitive such plants in the nation.

That's a lot of money.

For example, had a man who was living when Christ was born, continued to live until today, and had he spent \$225 every single day during all those long years, he would still not have spent that much money.

One hundred and sixty-five million dollars . . . the savings of thousands of ordinary people who, believing in the American Way, have become part owners in American Industry . . . plus the "plowed back" earnings of the company . . . all that money, within the next few years, will have been invested in the future of the Greater New Boston - Portsmouth Area to provide jobs and security for its citizens.

**DETROIT STEEL
CORPORATION**
PORTSMOUTH DIVISION

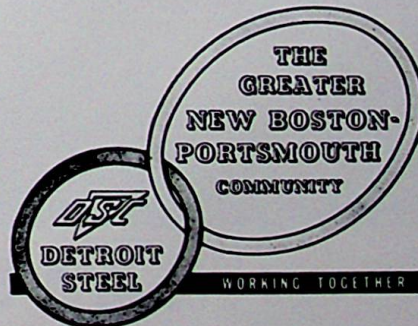

Handwritten notes:
K
new changes to go 2001

**HIBBS HARDWARE
COMPANY**

Wholesale Hardware
Patronize Your Local Dealer

1721 10th Street
Portsmouth, Ohio

Compliments of
**MARCH
SOHIO SERVICE**

Dogwood Ridge
Wheelersburg, Ohio
Phone PR 6-6900
Service When You Need It.

Compliments of
**SEARS, ROEBUCK
AND CO.**

301 Chillicothe Street

Portsmouth, Ohio

J. W. STIR

Floor and Wall
Covering and Carpeting
516 2nd Street
Portsmouth, Ohio
Phone EL 3-2105

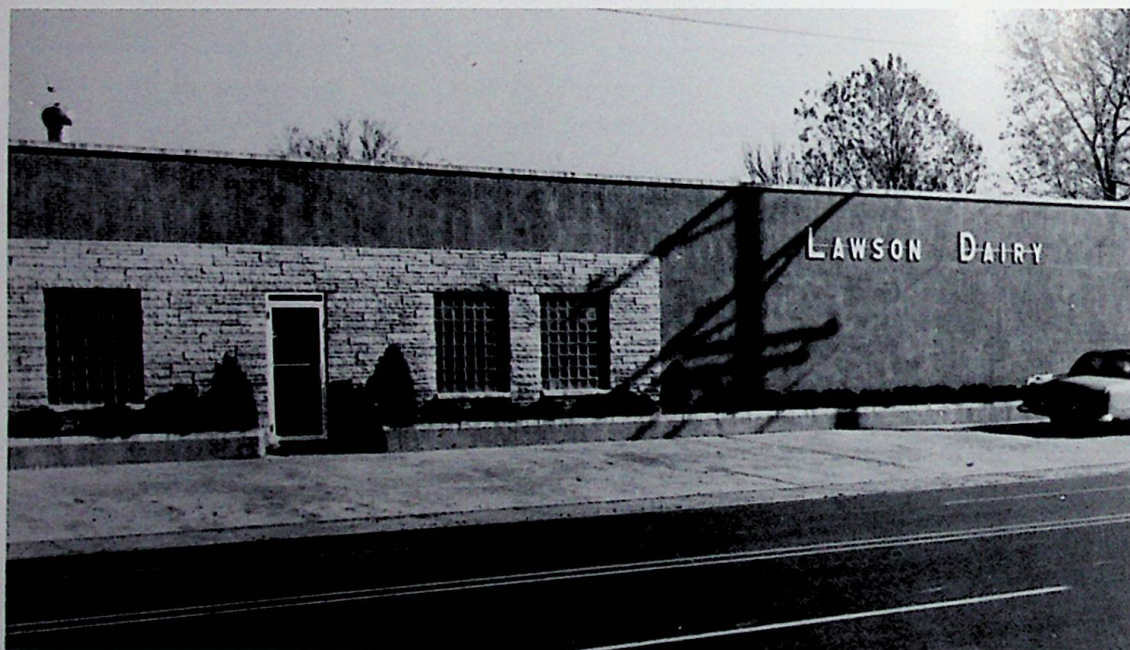

LAWSON DAIRY

Your Home Dairy

Wheelersburg, Ohio

LEWIS PIE CO.

1417 4th Street
Portsmouth, Ohio

Downtown Store at
419 Chillicothe Street
Portsmouth, Ohio

Compliments of

WHITT ELECTRONICS

**WHEELERS ROYAL
BLUE MARKET**

303 Ohio Avenue
New Boston, Ohio
Phone GL 6-9266

Compliments of

**THE OHIO VALLEY
WHOLESALE COMPANY**

714-716 5th Street
Portsmouth, Ohio

**KAY-LEE
HAIR FASHIONS**

Wheelersburg, Ohio
Phone PR 6-2801

FUCHSIA MAYS, Hairstylist

ROBERTS JEWELERS

"The Diamond Store
of Portsmouth"
421 Chillicothe Street
Portsmouth, Ohio
Easy Credit Terms

Compliments of

**GRAF
LUMBER COMPANY**

Bahner Road
Sciotoville, Ohio

Compliments of

**SCIOTO
REXALL DRUGS**

Sciotoville, Ohio
Phone PR 6-6066

ROY E. STATEN, R. Px.

ck

Handwritten notes and scribbles at the bottom right corner of the page.

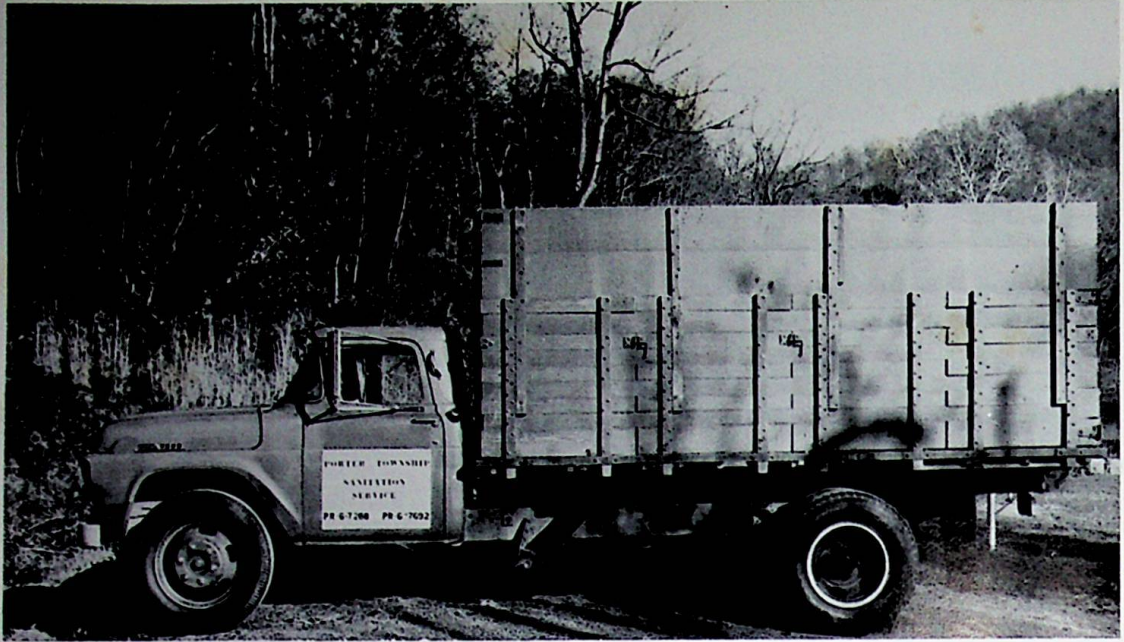

Congratulations to the Class of 1963

PORTER TOWNSHIP SANITATION

BLUE-BIRD BAKERY

4208 Gallia Street
New Boston, Ohio
Phone GL 6-4345

222 Harding Avenue
Sciotoville, Ohio
Phone PR 6-7075

Birthday and Wedding
Cakes

Our Specialty

DISTEL FURNITURE COMPANY

Portsmouth, Ohio
Home Furnishings, Appliances,
and Floor Coverings

Compliments
of
**THE H. LEET
LUMBER COMPANY**

913 Washington Street
Portsmouth, Ohio

Fire

Auto

W. K. EVANS AGENCY

General Insurance

Phone EL 3-3550

1145 - 4th St.

Portsmouth, Ohio

Burglary

Plate Glass

SHIRLEY'S

BEAUTY SHOP

Owned and Operated by

SHIRLEY WENTE

Open Monday Thru Saturday

Phone PR 6-2710

Located at Lyra, Ohio



Diamonds

Watches

Repairing

MORGAN BROTHERS

JEWELERS

734 5th Street

Portsmouth, Ohio

STAKER PURE OIL

Wheelersburg, Ohio

Washing, Lubrication

Tires, Batteries

All Brands of Oil

Stop in

"PETE"

PATRONS

SIMMERING LUMBER COMPANY

FRESHMAN CLASS

BIBLE CLUB

DOCTOR TOOMBS

DOCTOR McCANN

DOCTOR GASPICH

DOCTOR MOORHEAD

Better Values

at

LONG AND CO.

"The House of
Quality Furniture"

729-733 6th St.

Portsmouth, Ohio



ORGANIZATIONS

Football Boosters 3 pages

Band Boosters 2 pages

P. T. A. 1 page

Language Club 1 page

G. A. A. 1 page

F. H. A. 1 page

Science Club 1 page

ck

Handwritten notes and signatures in the bottom right corner.

To: Brenda,

One of my best friends,
and sweetest girls I know.
Brenda I'll never forget all
of the times we had
together good and bad.
Good luck through the
future. And God bless
you.

Love always,
Joanie "65"

Bren,

Take it easy + don't ever do anything
that I wouldn't do.

Jo

Kind of back
in everything
you do.
Bill & Marshall

Joanie

To Brenda
lots of love
the many years to come
Joanie
"65"

To my
best friend
with lots of
luck. Don't forget
the good times we've
had in school and out
of school remember Wayne
and Leonard and miss W.H.S. context.
lots of luck in the future
with Jim or Vaughn or maybe
even Mike. of these days you
can be brides maid at mind and
Leonards wedding. may God bless you
Be Good & lots of luck.
Love ya
Debbie Lawson

"
Brenda
A real sweet girl
and may we always
remain as good friends
as we are now. I'll
never forget you or all of
the good times we've had
together. ;
lots of luck
Diane

never
change
lots of love
Diane