

19 57

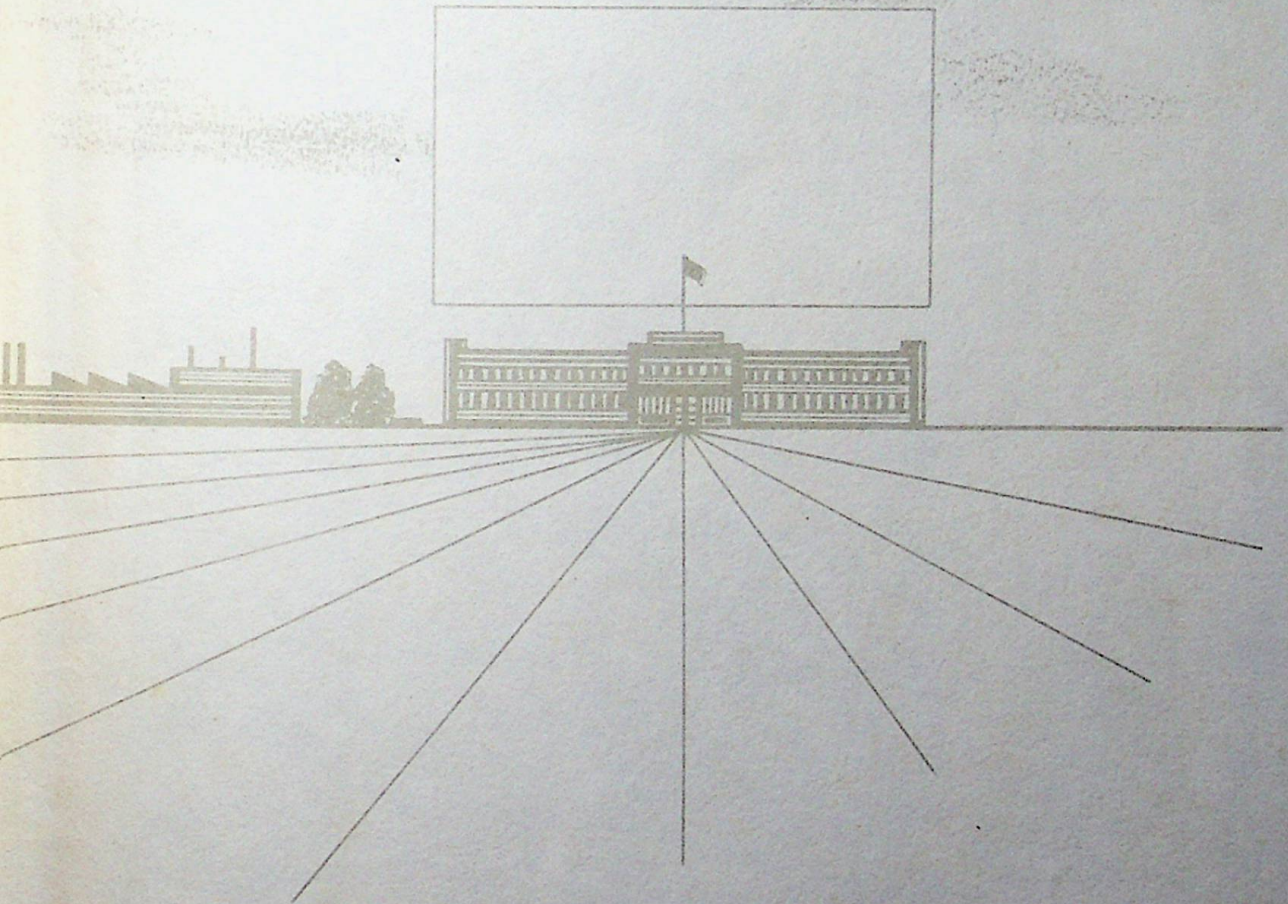

Pirates' Wheel





The
Door

To

The

Future





Dedication

To our parents, whose unselfish investment of love, encouragement and co-operation we gratefully acknowledge. We hope that with the coming years we shall repay with interest--so we dedicate "The Wheel" of 1957.

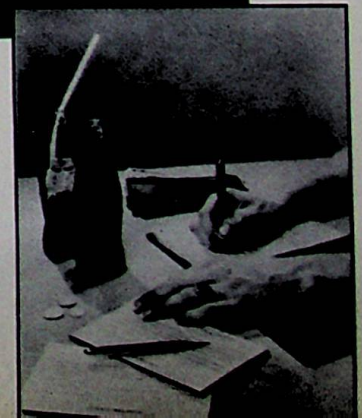
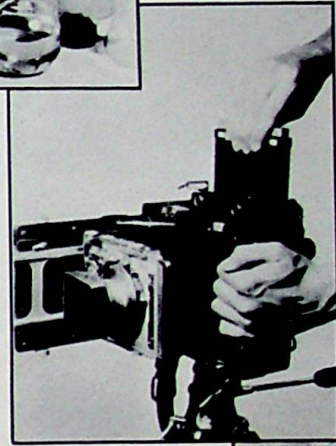
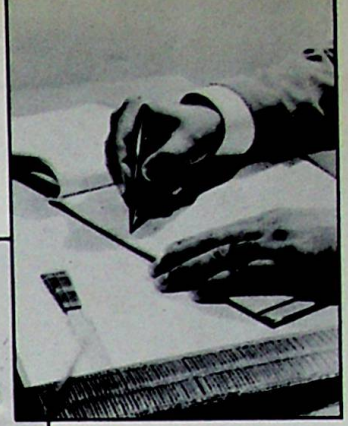
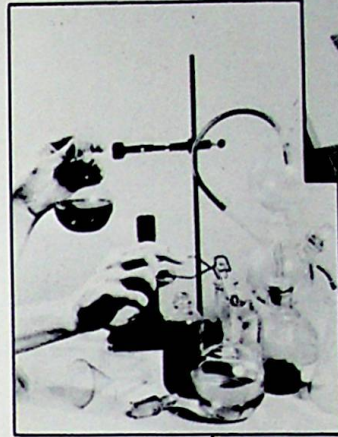

*Administration; Seniors; Juniors;
Sophomores; Freshmen; Grades;
Organizations; Athletics; Adver-
tising;*

Administration

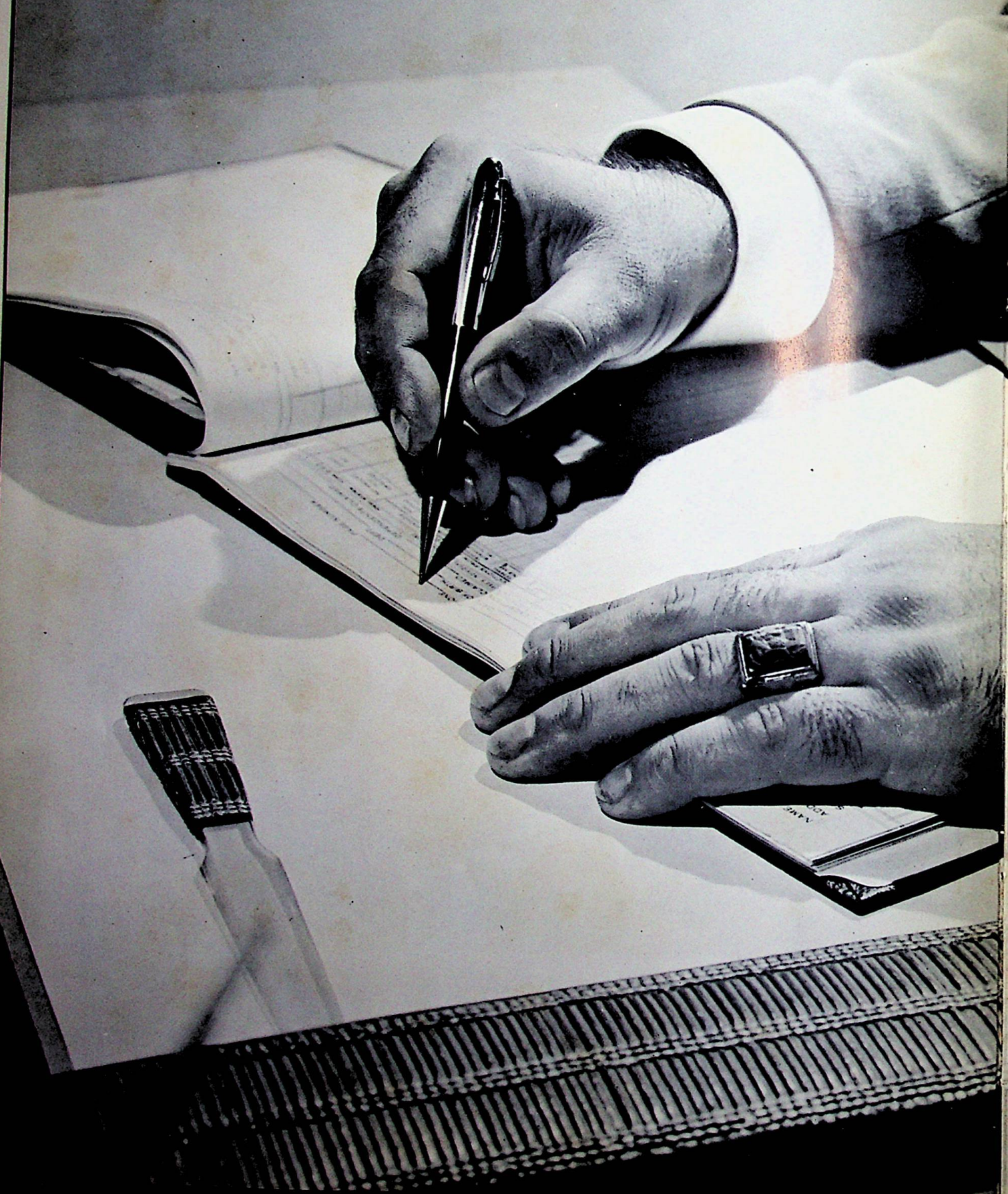

EDWARD R. McCOWEN
Superintendent of Scioto County School
System
"A leader in Education"



BACK ROW: Mr. Jacob H. See, Mr. J. Harper Preston, Mr. Dow Jackson, Mr. Thomas Camp. FRONT ROW: Mr. Carl J. Herms, Mr. S. A. Purtee.

THE BOARD OF EDUCATION is the directing body of our school. Wheelersburg has been fortunate in having men on the Board who are intensely interested in its welfare and who are striving to further the programs at Wheelersburg High.

JOACOB H. SEE
Local Executive Head of
Wheelersburg Schools

Through his untiring effort for the progress of our school, he has won the respect and admiration of everyone. His willingness to discuss problems and his work to increase the intellectual attitude in the student body are but some of the qualities Mr. See possesses.



ARTHUR D. PRESTON
Supervising Principal of Wheelers-
burg High School

Because his interests and abilities are so varied, Mr. Preston is an extremely busy person but he is never too busy to exchange friendly greetings with members of the student body and faculty.



KATHALEEN SKIVER

This charming, efficient secretary should receive much of the credit for our school's progress. She is always friendly and courteous.



Seniors





Class of 1957



CLASS SPONSORS
Mr. Boyd and Mr. Groh





Senior Class Officers

*Vaughn Hall, our president, our best
Has plenty of get up, go and zest.*

*Bob Robertson, our vice-president, 'tis said
Would rather work than lie in bed.*

*Jeannine Benford, our treasurer; of all
Is always busy and right on the ball.*

*Bobbi Dodd, our secretary, is small
But she's there when she's needed if you give her a call.*

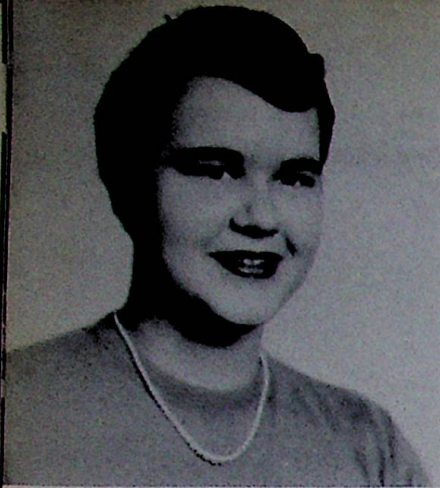

Alice Faye Allen

- Alice -
Pep Club 1,2,3,4; Annual Staff 4;
FHA 1,2,3,4; Library Club 2,3,4; Glee
Club 3; Mixed Chorus 3; Sigma Tau
Phi 4; Newspaper Staff 4; Christmas
Concert 3; Bacc. Service 3.

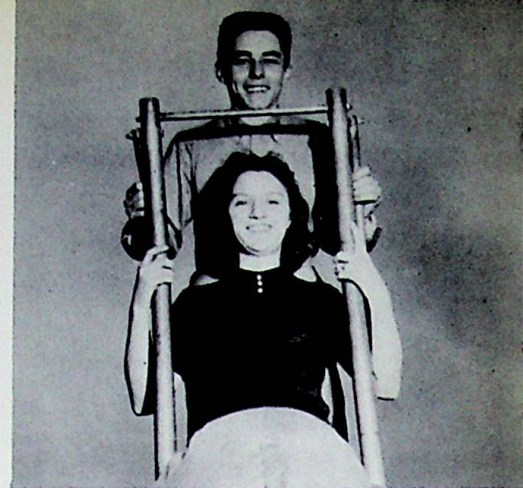

THE CUTEST
Barbara Dodd
Chuck McKee



Larry Angell

- Angel -
Library Club 1,2,3,4; Football 4;
Science Club 2; Annual Staff 4; Mixed
Chorus 4; Class Officer 1.

Raymond Clifford Adkins

- Red -

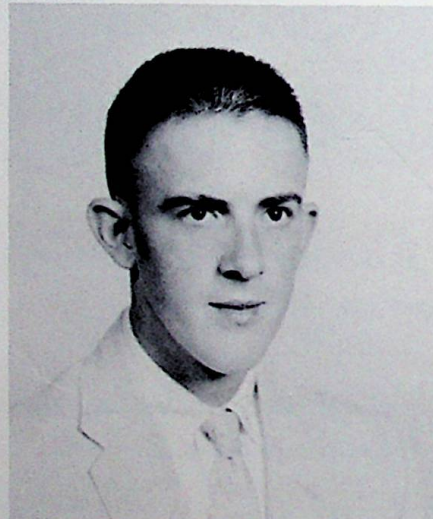

James R. Binion

- Jim -
Library Club 1; Football 2,3,4; Annual
Staff 4; Mixed Chorus 4.



George W. Bihl

- George -
Latin Club 1; Mixed Chorus 2,3,4.

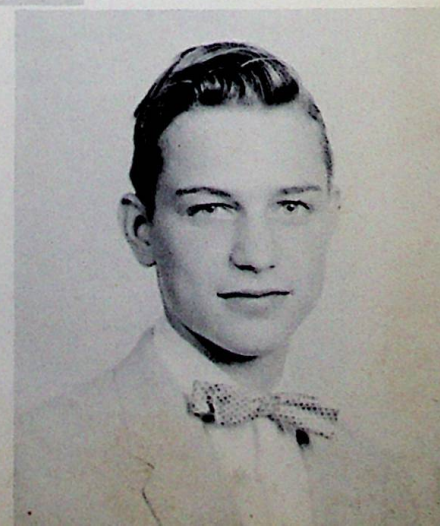



Jeannine Benford

- Jeannine -
FHA 1,2,3,4; Class Officer 3,4; Library Club 2,3,4; Glee Club 1,4; Voice of Democracy 3,4; Student Sec. 4; Sigma Tau Phi, Bus. Mgr. 4; Newspaper Staff 4.



BEST DRESSED
Pat Mitchell
Frank Miller

Betty Jean Bowling

- Bettina -
Glee Club 2,3,4; Mixed Chorus 3,4; Festival 3; Pep Club 4; Sigma Tau Phi 4; Maryville High 1.

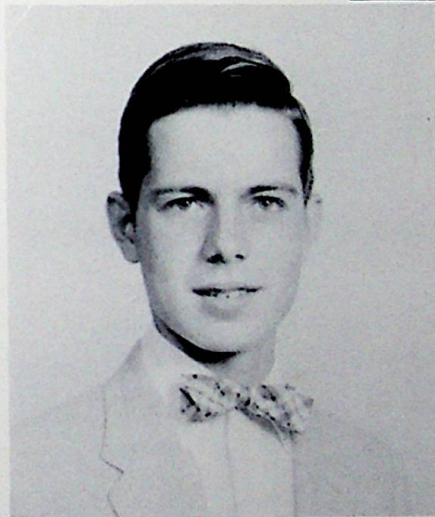

Frederick Charles Bihl

- Fred -
Latin Club 1; Class President 1.

Willa Belcher

- Willa -
Glee Club 1,2,3,4.



Burnice Marilyn Arthur

- Burnice -
Latin Club 1; Glee Club 1,3; Pep Club 3,4; Sigma Tau Phi 4; Library 4.





Phillip G. Colegrove

- Flip -
Latin Club 1,2,3; Library Club 1,2,3,4;
Science Club 2; Chess Club 3; Scholarship
Team 1,2,3,4; Sr. Scholarship
Team; Festival 1,3,4; Annual Staff 3,4;
Band 1,2,3; Class Pres. 3.



BEST PERSONALITY
Gwen Williams and Gary Norris



Barbara Jean Dodd

- Bobbi -
New Boston 1,2; Glee Club 3; FHA 4;
Football Homecoming Queen 4; Class
Officer 3,4; Scholastic award 3.

Michael B. Collins

- Mike -
Football Escort 3.



Lane Allen Daniels

- Lad -
Library Club 1,2; Band 1,3,4; Scholarship
Team 1,2,3,4; Annual Staff 4; Festival
4; Science Club 2.

Jackie Brisker

- Jackie -
Basketball 1; Baseball 3,4.

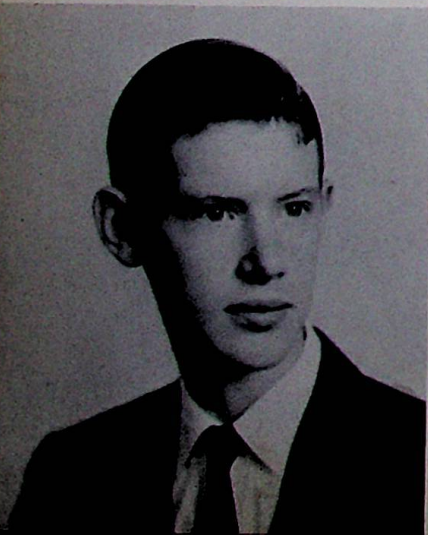



Herschel Eugene Burke

- Herk -

Scholarship Team 2,3,4; Sr. Scholarship Team 4; Basketball 2,3,4; Baseball 2; Mixed Chorus 2; Library Club 1,2,3,4; Latin Club 1,2; Astronomy Club 2; Chess Club 3; Festival 2.



WITTIEST
Vaughan Hall, Larna Mault

Donald Kenneth DeCamp

- Butch -

Football 1,2,3,4; Baseball 1,2,3,4; Basketball 1,2,4; Treasurer 2; Mixed Chorus 3; O.V.L. All Star Team 3; S.O.C. All Star Team 4.

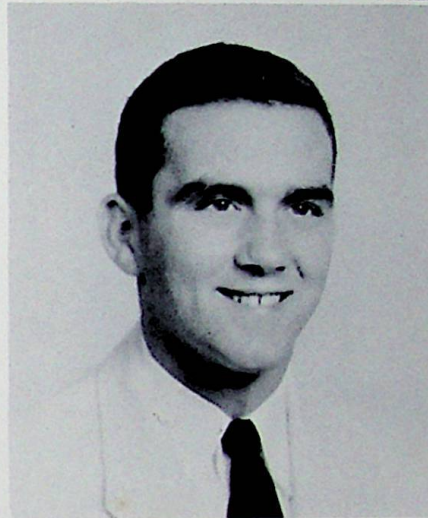

Doris Juanita Caldwell

- Juanita -

Sigma Tau Phi 4; Newspaper Staff 4; FHA 1; Homecoming Queen Attendant 4.



Glenna Joyce Crawford

- Glenna -

FHA 1,2,3; Student Secretary 1,2,3,4; Sigma Tau Phi 4; Newspaper Staff 4.

Judith Gayle Davis

- Judie -

Glee Club 3; Mixed Chorus 3; Sigma Tau Phi 4; Student Secretary 4; Windsor High School 1,2.





Beverly Ann Hull

- Bev -
Glee Club 1,2,3,4; Pres. Mixed Chorus
2,4; Latin Club 1,2,3; GAA 1,2,3,4;
Sec. Sigma Tau Phi 4; Newspaper
Staff 4; Pep Club 1,2,3,4.



BEST DANCERS
Bev Hull
Larry Angell



Marlene Dale Henry

- Daley -
FHA 1,2; Glee Club 2,3; Sigma Tau
Phil 4; Annual Staff 4; Usherette 4;
Student Secretary 4; Newspaper Staff
4; Bacc. Ch. 2.

Carl Eaton

- Carl -



Barbara Ann Holbrook

- Barb -
FHA 1,2,3,4; Pep Club 4.

Nancy Carol Grant

- Nan -
West Va. 1,2; Student Secretary 4;
Sigma Tau Phi 4.





Donna James

- Donna -
FHA 1,2,3,4; Sigma Tau Phi 4; News-
paper Staff 4; Student Secretary 3,4;
Pep Club 1,2,3,4; Library Club 2,3.



MOST TALENTED
Donna Moyer
Phillip Colegrove

Vaughn Raymond Hall

- Bud -
Football 2,3; Latin Club 1,2; Library
Club 1,2,3,4; Class Officer 1,4; V.
President 2; Baseball 4; Usher 3.

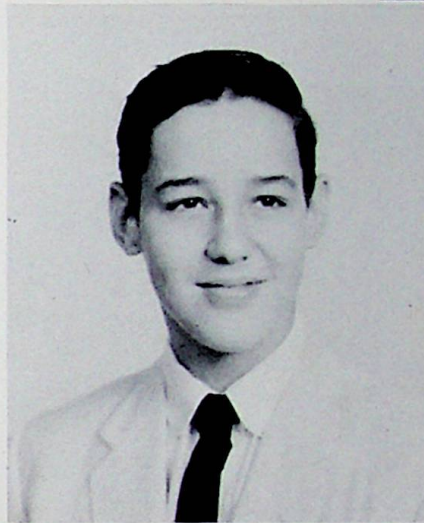

Elnora Louise Gill

- Elnora -
Pep Club 4.



Nellie Carol Fannin

- Carol -
FHA 2,3,4; Library Club 1,2,3,4; Stu-
dent Sec. 4; Pep Club 1,2,3,4.



Zane Fraley

- Scythe Number 11 -
Football 2,3,4; Mixed Chorus 4; SOC
ALL Star Team 4; MVP Award 4.

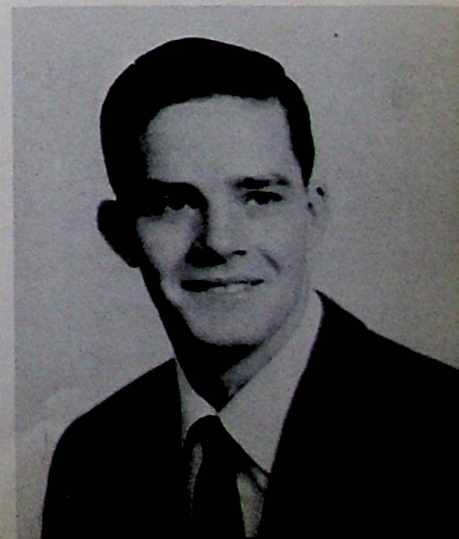



Ruth Louise Jordan

- Ruthie -
Library Club 1,2,3,4; Pep Club 4; News-
paper Staff 4; Student Secretary 4; Sig-
ma Tau Phi 4; Latin Club 1,2; GAA 1,2.

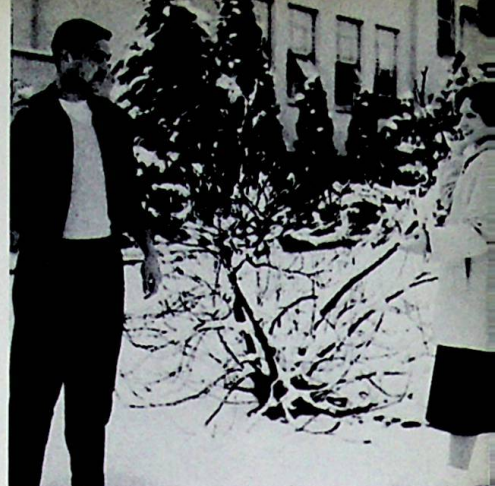

BEST ALL AROUND
Donna Moyer and Jim Lemaster



James Hubert LeMaster

- Jim -
Basketball 1,2,3,4; Annual Staff 4; Us-
her 3; Escort 2,3,4.

Ruth Ann Justice

- Ruthie -



Etta Annette Litz

- Etta -
GAA 1,2; Glee Club 3; Pep Club 4.



James Layne

- Doc -

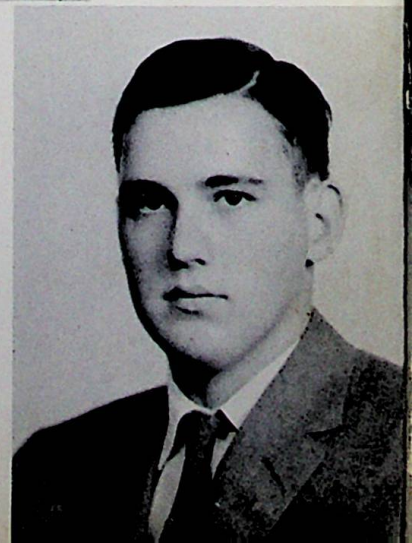



Lorna Gayle Mault

- Lorna -
GAA 1,2,3,4; FHA 1; Pep Club 2,3,4;
Glee Club 1,3; Mixed Chorus 1,3; Sigma
Tau Phi 4.



MOST ATHLETIC
Ruth Justice and Ron Morgan

Albert Lawrence Lang

- Albert -
Latin Club 1,2; Mixed Chorus 1,2,3;
Festival 1,2,3; Christmas Concert 3.



Robert P. Lewis

- Bob -

Robert Daniel Jones

- Bob -
Football 1,4; Library Club 4; Mixed
Chorus 4.

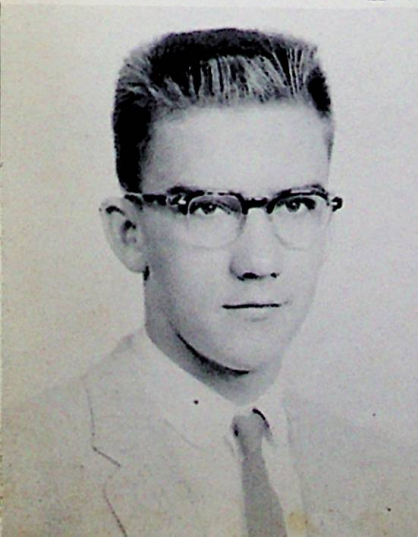

David Edward Lewis

- Dave -

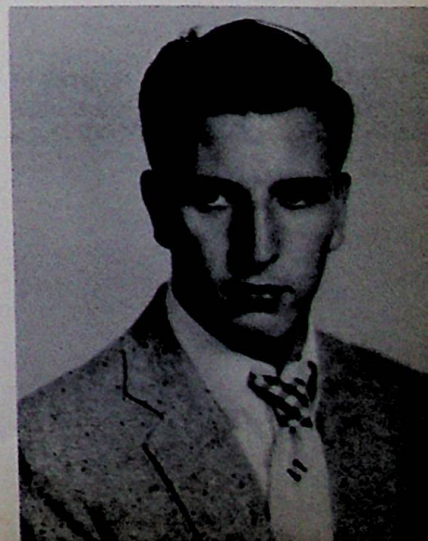



Patricia Ellen Mitchell

- Pat -

Glee Club 1,2,3,4; Mixed Chorus 2,3,4; GAA 1,2,3,4; Library Club 2,3,4; Latin Club 1,2,3,4; Pep Club 1,2,3,4; Band 1; Sextet 1,2; Accompanist 2,3,4; Football Att. 2; Student Sec. 4; Scholarship Team 1; Festival 1; Sigma Tau Phi 4; Newspaper Staff 4; Sr. Scholarship Team 4.



MOST LIKELY TO SUCCEED
Barbara Percell and Phil Colegrove



Shirley Ann Miller

- Shirl -

Football Att. 1; Secretary 2; GAA 1,2,3,4; Glee Club 3,4; Library Club 1,2,3; Latin Club 1,2,3; Scholarship team 2,3; Sr. Scholarship Team 4; Band 1,2,3,4; Annual Staff 1,2,3,4; Festival 3,4; Sigma Tau Phi 4; Newspaper Staff 4.

Tonia Morrison

- Toni -

FHA 1,2,3,4; Pep Club 1,2,3,4.



Charles Alexander McKee

- Chuck -

Detroit 1,2,3; Football 4.

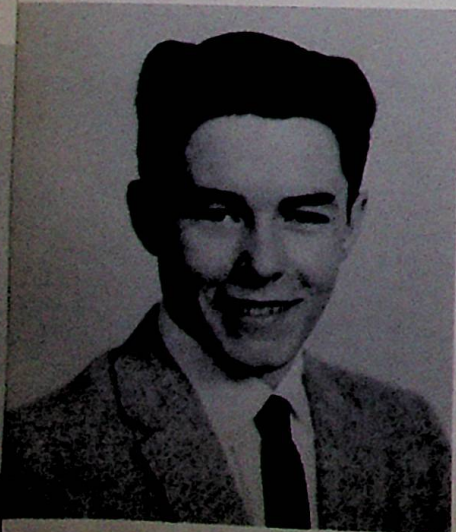

Frank William Merrill

- Frank -

Basketball 1,2; Football 1; Mgr. 4; Pep Club 3; Astronomy Club 2.





Donna Jo Moyer

- Jeronimo -
Pep Club 1,2,3,4; GAA 1,2,3,4; Glee Club 1,2,3,4; Bus. Mgr. Accompanist 2, 3,4; Latin Club 1,2,3; Band 1,2; Octet 2; Annual Staff 4; Festival 3,4; Student Sec. 4; Cheerleader 3; Sigma Tau Phi, Pres. 4; Newspaper Staff 4; Football Att. 4; Senior Scholarship Team 4; DAR Test 4.



MOST POPULAR
Donna Moyer and Ron Morgan

Ronald E. Morgan

- Scythe No. 1 -
Football 1,2,3,4; Basketball 1,2,3,4; Baseball 1,2,4; Mixed Chorus 2,4; Festival 2,4; SOC. Football All Star 4; O.V.L. Football All Star 3,4.

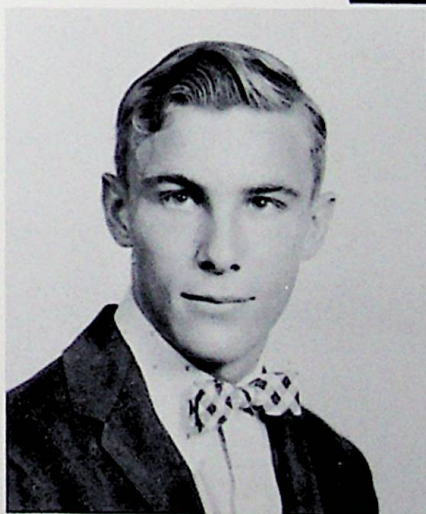
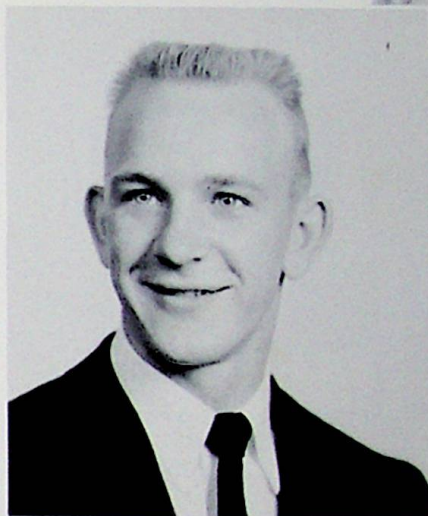

Hoy Kelly McGahan

- Hawk Eye -

Ralph Money

- Money -
Astronomy Club 2; Chess Club 3; Baseball 2; Library Club 1.



Frank L. Miller

- Browie -
Football 2,4; Basketball 1,2,3,4; Scholarship Team 2; Senior Scholarship Team 4.

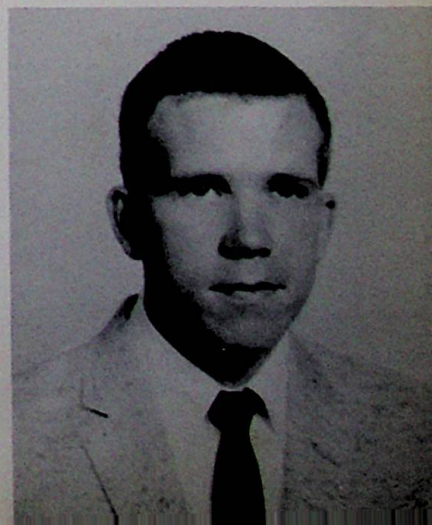



Barbara Ann Percell

- Pursul -
Glee Club 1,2,3; Accompanist 4; Mixed Chorus 2,3; Octet 2; Scholarship Team 1,2,3; Sr. Scholarship Team 4; Latin Club 1,2,3,4; Library Club 3,4; Annual Staff 2,3,4; Asst. Ed. 3; Sigma Tau Phi 4; Ed. of Newspaper Staff 4; Festival 3,4; Student Sec. 4; DAR test 4; Basketball Queen 4.



Have a coke?

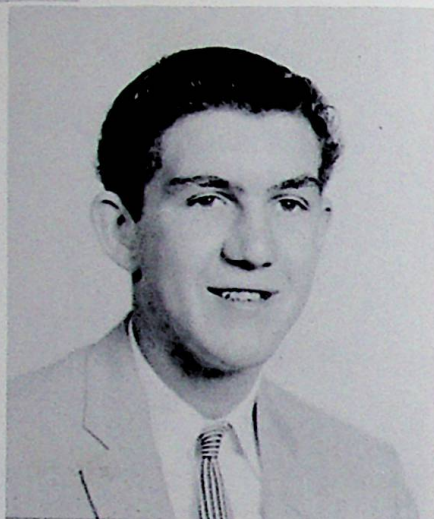

Robert Calvin Robertson

- Bob -
Class Officer 4; Football 4; Baseball 4; Astronomy Club 2; Usher 3; Annual Staff 4.

William Winton Patrick

- Wild Bill -
Sciotoville 1,2.

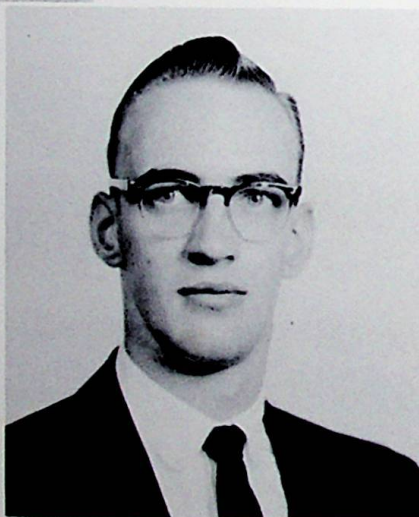

Sara Louella Preller

Vanceburg High 1,2; Pep Club 4.

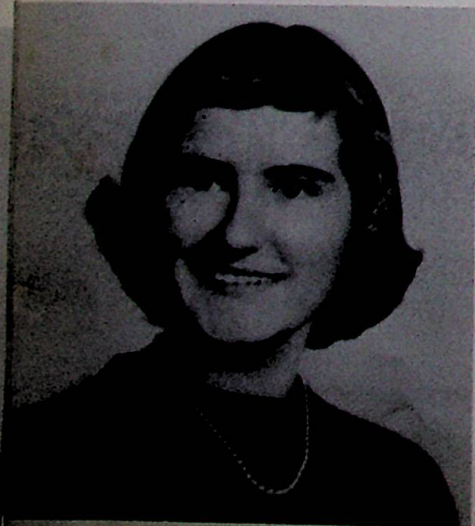

Roger Roof

- Roger -

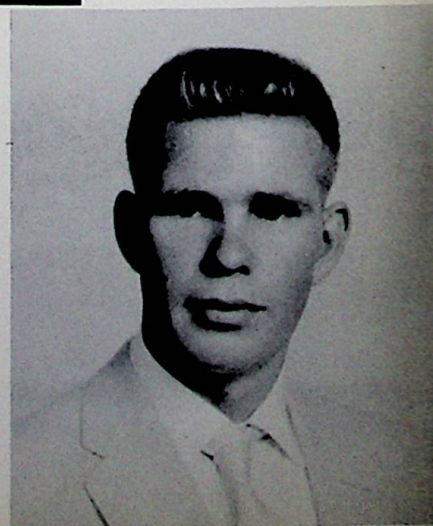



Charlotte Esther Rogers

- Charlotte -
FHA 2,3,4; Glee Club 2,3,4; Mixed
Chorus 2,3,4; Festival 3,4; Octet 2; Li-
brary Club 1,2,3,4.



Is it Macbeth again?

Gary Andrew Norris

- Ferdi -
Football 2,3; Basketball 2,3,4; Mixed
Chorus 4; Astronomy Club 2; Escort 2,
4; Library Club 1,4.



Yvonne Lucille Robinson

- Bonnie -
FHA 1,2; Glee Club 3.



Alma Louise Rice

- Louie -
Pep Club 1,2,3,4; FHA 2,3,4; Student
Sec. 4; Annual Staff 4.



Michael Ted Newsome

- Mike -
Football 1,2,3,4; Basketball 3,4; Mixed
Chorus 1,2,4; Library 1,2.

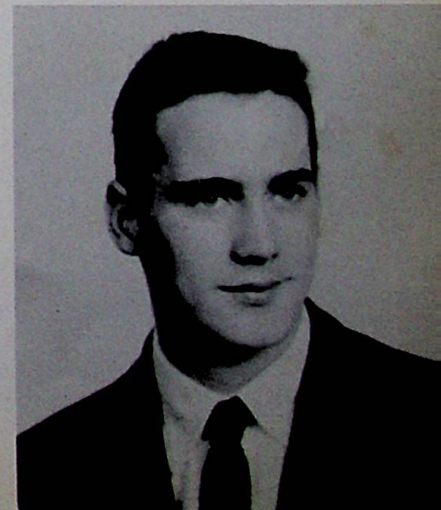



Carolyn Staker

- Steak -
Annual Staff 3,4; Cheerleader 3,4;
Capt.; GAA 1,2,3,4; Library 2,3; Glee
Club 1,2,3,4; Mixed Chorus 2,3,4; Pep
Club 1,2,3,4; Latin Club 1,2,3,4; Ac-
companist 4; Festival 1,2; Sigma Tau
Phi 4; Newspaper Staff 4.



Margaret Grace Turner

- Margaret -



Gwendolyn Kay Williams

- Gwen -
Vanceburg High 1; FHA 2,3,4; Pep Club
3; Football Att. 3; Sigma Tau Phi 4;
Newspaper Staff 4; Co-Editor; Student
Secretary 4; Annual Staff 4; Glee Club
3.

George E. Taylor

- George -
Football 2,3,4; Mixed Chorus 4.



Betty Jean Sizemore

- Pug -
FHA 1,2; Glee Club 2,3; Mixed Chorus
3; Festival 3; Sigma Tau Phi 4; News-
paper Staff 4; Sigma Tau Phi Treasurer
4; Student Secretary 4; 9-B March of
Dimes Queen; Banquet Vocalist 3;
Bacc. Chorus 2,3; Annual Staff 4.

Douglas Turner

- Troj -
Football 4; Baseball 4; Mixed Chorus 4;
Portsmouth High 1,2.

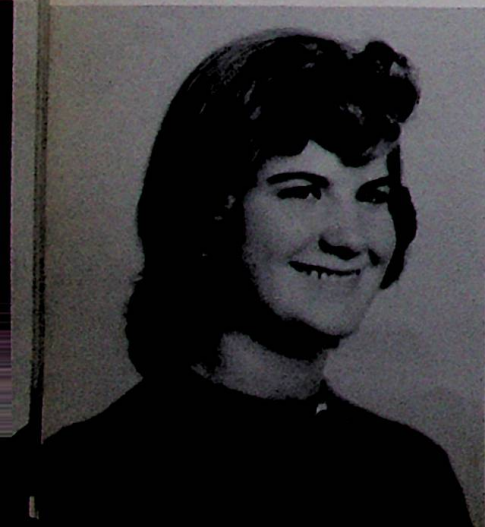



Carol Ann Smith

- Carol -

Latin Club 1,2,3; GAA 1,2,3,4; Festival 2,3; Band 2,3,4; Majorette 2; Head Majorette 3,4; Sigma Tau Phi 4; Class Officer 1; Newspaper Staff 4; Senior Scholarship Team 4.



Shirley Ann Trout

- Curly -

Glee Club 2,3; Library Club 2,3; Class Officer 3; Annual Staff 4; Miss W.H.S. attendant 1; Student Secretary 4; Bacc. Chorus 2.

We "ain't gonna' study war no more!"



Juniors





Margaret Bailey, Jessie Baisden, Carol Bays, David Bays

Class of 1958

Class Officers

President-David Bays, Vice-President-Doug Burgess, Secretary-Patty Dalton, Treasurer-Sherry Smith.



Shirley Bond



June Bradley



Doug Burgess



Ruth Call



Roger Cooper, Alvin Coriell, Pat Dalton, Dan DeCamp
John Eskridge, Bill Gerlach, David Gose, Bernita Grant





Carol Griffey, Ann Haney, Raleigh Haney, Linda Harris



Lee Hinds, Shirley Horton, Pat Ishmael, Barbara Johnson



Fred Justice



CLASS SPONSOR
Miss Willa S. Richards



Joyce Keaton



Jannie Leach



Bob Linkous



Karol Lyons
Wanda Mullins



Jane McCollum
Patsy Musick



Paul Maple
Judy Osborne



Pat Morrison





Shirley Parson, Clarence Payne, Bill Raike, Evelyn Raike



Johnny Rase, Helen Ratliff, Mary Shonkwiler, Gladys Skaggs



Sherry Smith



CLASS SPONSOR
Mrs. Geraldine L. Scherer



Phyllis Sparks



Charlotte Sutton



John Taylor



Jim Wente
Carolyn Willis



Laverne Wicker
John Wilson



Beulah Williams
Dianne Wolfe



Ethyl Williams
Morris Young







Phil Adams, Gladys Adkins



Jhan Aeh, Donna Allard



Class Officers

President-Sue Rase, Vice-President-Ginger Lodwick, Secretary-Mary K. Miller, Treasurer-Carolyn McHenry.



Gary Allard, Ed Bays, William Beasley, Christine Bihl, Lana Billups

Class of 1959



Betty Binion, Sharon Bowen, Roger Boynton



Ada Brown, Helen Burgess, Karen Chamberlain, Ronald Cunningham, Doris Coche



Donna Conley, Emma Coyle, Ronald Cummins, George Cheek



CLASS SPONSOR
Mrs. Sarah Harrison

CLASS SPONSOR
Mr. Andrew Hopkins



Jerry Lewis, John Danner, Betty Davis



Larry Davis, Becky DeCamp, Ruth Delabar, Mike Dodds



Carla Dunham, Pat Eaton, Cary Erwin, Gary Erwin, Vaden Eubank, Lou Evans, Richard Flaughter



Darlene Fraley, Mary Gleim, Ray Hacker, Garnet Hale, Ann Hall, Marilyn Hall, Richard Hall



Rokie Hatten, Karen Heasley, Linda Holman, Stanley Hoskins, Peggy Jacobs, Harold Jordan, Karen Kiser

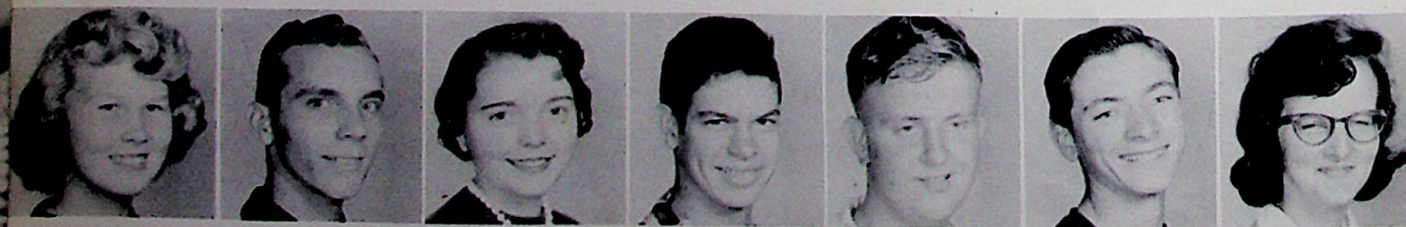

Janice Lawson, Jim Leach, Ginger Lodwick, Bruce Logan Melvin Loper, Chester Madden, Elaine May



Betty McCoy, Freda McGahan, Carol McHenry



CLASS SPONSOR
Mr. John Miller



Bernard McNeely, Mary Miller, Marilyn Miller, Ronald Miller



Fred Morris, Harold Morris, Charlotte Morrison, | Shirley Morrison, Henry Mullins, Linda Myers, Betty Neal



Pat Newsome, Judy Nickell, Phyllis Parker, Laoma Perkins, Lonnie Ramey, Carol Randall, Richard Rase



Sue Rase, Delmar Ratliff, Nelson Riggs, Frank Ruth, Winona Spry, John Stonerock, Darrell Trout



Donna Turner, Loretta Turvey, Sandra Vickers, Carol Warner, Frances Wessel, Linda Witten, Miles Zornes

Freshmen





Wayne Adams
Bill Armes
Betty Baisden
Rethal Ball



Mary Barry
Annette Benford
Bill Bihl
Joe Bihl
John Bihl



Margaret Binion
David Boyer
Sandra Boyle
Frank Brisker
Larry Burgess
Tom Burgess



Freda Caldwell, Judy Caldwell, Barbara Call, Irene Call, Linda Call, Sharon Chamberlain, Wayne Clark

Class of 1960

Gary Claxon, Betty Coche, Carol Cole, Richard Cole, Nancy Conley
James Cooper, Linda Coyle, Robert Coyle, Elizabeth Crabtree, Bill Craig



Myrtle Evans
Lou Ella Fain
Darlene Fitch
Robert Fraley
Bob Gerlach
Pearl Gerlach



Galen Gleim
Richard Gleim
Sharon Gleim
Sandra Grant
Norma Grutze
Frank Gunnel
Rosalie Hale



Rodger Hall
Noah Hatten
Mary Lou Hines
Jim Hoover



Jim Huffman,
Jane Jenkins
Gary Johnson
Nancy Kelley
Woodrow Kitchen



Harriet Knapp
Kenneth Knapp
Tom Leake
Jean Leibold
Robert Lewis
Keith Linkous



Brenda Lucas, Birdie Mault, Sue May, Shirley Mays, Sarajane McCann, Bernard McNeeley, Ruth McQuay

Robert McWharter, David Meenach, Sandra Mosley, Mike Mucha, Allen Mullens

Joe Mullens, Mike Nelson, Karen Norris, Larry Ottney, Carol Ottworth



Katherine Owens
Richard Owens
Mary Ann Parsley
Paul Pelfrey
Sandra Percell
Tom Perdue



Mike Piquet
Donna Pollard
Joy Raike
Doug Rigsby
Pat Roe
Denver Roof
James Russel





Robert Scaggs
Gladys Scott
Joe Sherman
Rena Stevens
Judy Strickland



Mike Thieken
Greta Thomas
Ray Trout
Ruby Turvey
Mike Vicars



Carol Wicker
James Wicker
Dotty Wilder
Barbara Wilson
Karen Wilson
Jim Williams

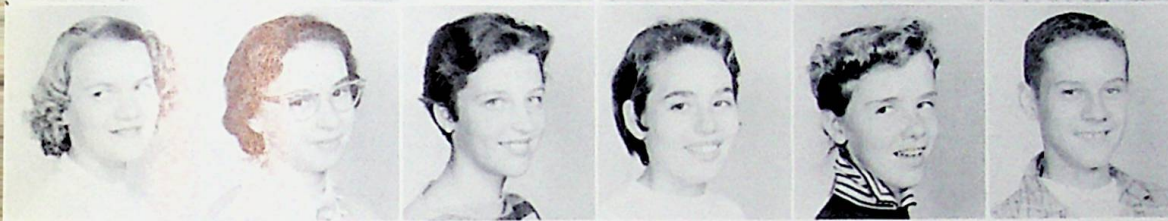

Patty Williams
Wanda Williams
Mona Willis
Judy Wolfe
Carol Wright
Ricky Yerian



Mr. Forest Colegrove

Mr. John Schaffer



Mrs. Grace Schindler

Miss Lyda Shepherd



Class Officers

President-Nancy Kelly, Vice-President-Sandy Boyle, Secretary-Carol Otworth, Treasurer-Sharon Chamberlain.

Grades

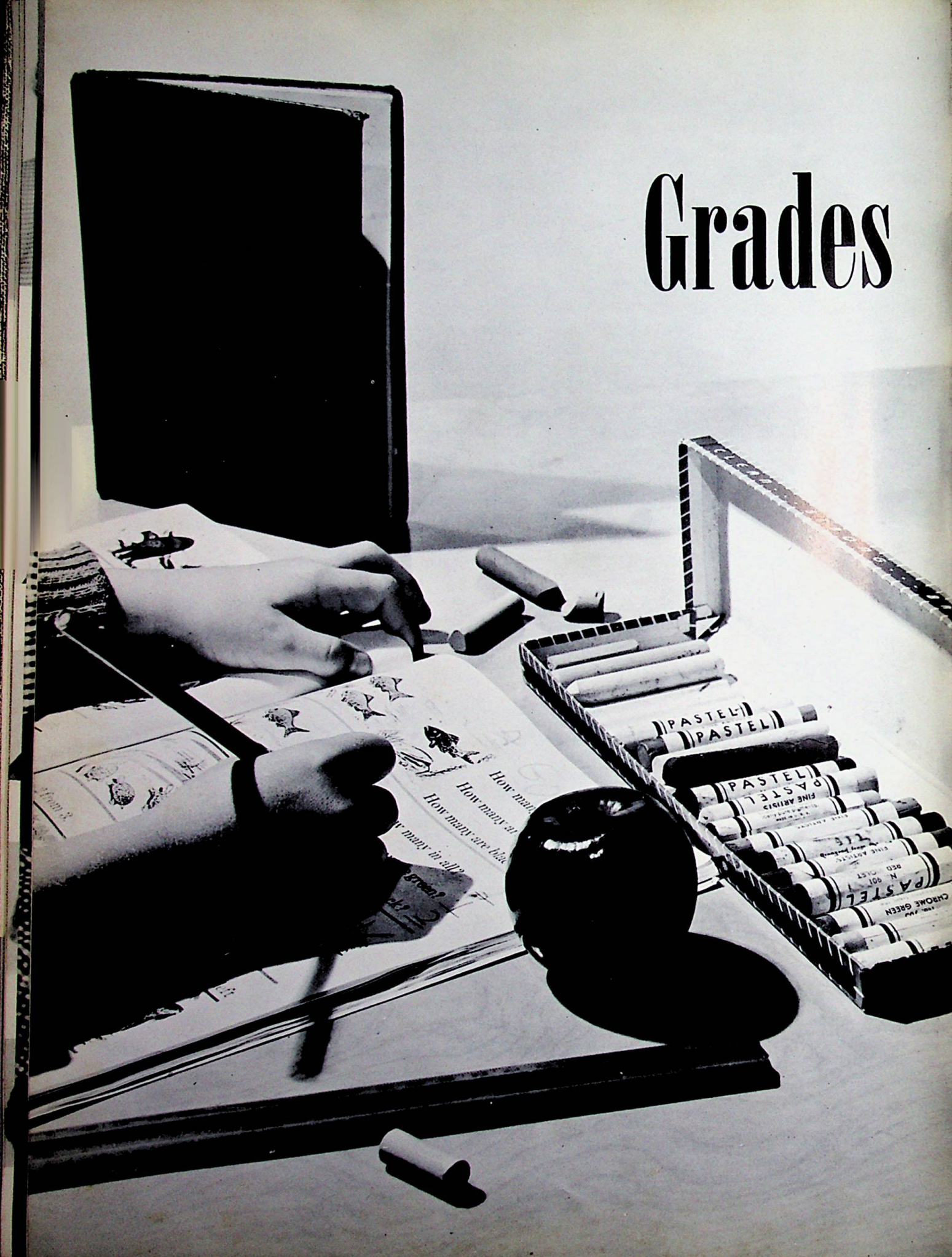

P. Adams, T. Adkins, C. Angell, C. Barker, S. Barnett, B. Bays, P. Beinkampen, M. Bihl, G. Billups

Class of 1961



M. Binion, D. Bobst



S. Brown, G. Carmichael



L. Clark, W. Claxon



W. Craft, L. Craig



C. Cooper, L. Culver

Class Officers

BACK ROW: Robert Mullins, Gary Billups, Bonnie Thornton, Mike Roe. SECOND ROW: Becky Staker, Pete Beinkampen, Georgiann Johnson, Sara Lindeman. FRONT ROW: Rita Wolfe, Joyce Pace, Gail Harrison, Mary Staker.



J. Cummins, B. Cunningham



G. Cunningham, L. Dalton, R. Dalton, P. Davis, R. Dean, J. Eagleson, L. Earwood, G. Ervin, S. Flaughter



S. Gayhart, B. Gerlach, M. Gill, R. Gose, B. Hacker, F. Hall, P. Hall, K. Harris, G. Harrison,



K. Hunt, M. Humble, D. Jackson, G. Johnson, P. Johnson, B. Kiser, C. Leadingham, J. Lemon, D. Lewis.



Mrs. Jo Burkhart.



S. Lindaman, C. Linkous, M. Linkous, J. Lockhart, L. Lykins, P. Maple



T. Marsh, S. McGahan, C. Martin, D. McGoron, B. Miller, M. Morrison,



R. Mullins, J. Osborne, R. Owens, J. Pace, D. Pitts, L. Raike



R. Ramey, W. Reed, D. Rensenburger



M. Roe, B. Rogers, G. Ruggles



Mr. C. H. Diduit



L. Salley, D. Savage, M. E. Smith



P. Smith, M. Sommer, R. Staker



C. Sprouse, M. Stevens, I. Stockham B. Thorton, C. Tolbert, C. Tolbert, K. Turner, H. Triplett J. Warner,



R. Williams, R. Wolfe, S. Williams



Miss Lois Thompson



Mickey Addis, Eddie Adkins, Betty Bailey, Karen Barker, Bernice Bates, Billy Bates



James Bauer, Suzanne Benford, Galen Blair, Judy Boggs, Ethel Bowling, Nancy Braden



Class of 1962

Larry Brisker, Floyd Brown, Mike Brown, Phil Burgess.



Ronald Burns, Rosanna Cable, James Caldwell, Gary Call, Tom Carter, Carol Cheek



Judy Compton, Lois Conley, Jerry Cooper, Margaret Copley, Gary Cummins, Kenneth Davis.

RUTH HUMPHREY

RICHARD MARTIN

HAROLD MULLINS

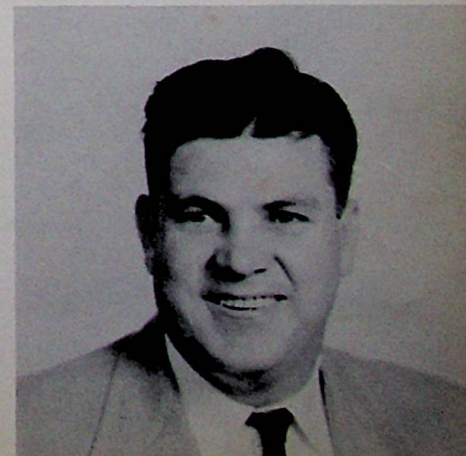



Rita Delabar, Dan Dodd, Naomi Doseck, Christine Evans, Juna Fannin, Judy Foster



Loren Frye, Billy Green, Dale Hacker, Judy Hall, Carol Hancy, Frances Harris



David Hays, Raymond Hayslip, Mike Holbrook, Bill Hock, Karen Howell, Lana Jarvis



Charles Jenkins, Whyoma Johnson, Linda Jones, Virgil Keeney, Tate Lawson, David Litteral



David Lofland, Sharon Lodwick, Karen Lykins, Elaine Martin, Richard McCoy, Jackie McGahan



Jane McWharter, Judy Miller, Larry Miller, Teresa Miller, Patty Moore, Janet Morris

Judy Munion, Jerry Musick, Beverly Neal, Tom Noble, Mike Norris, Karol Ockerman





Bob Pace, Elden Pitts, Linda Pollitt, Roger Ramey, Dallas Ratcliff, Gary Reeg



Dale Riggs, Larry Roberts, Karen Robertson, Tom Ruggles, James Russel, Herbert Scott



Joe See, Connie Yerian, Phyllis Sexton, Robert Sharp, Emmett Spradlin, Frank Thornton



Richard Tilley, Bill Turner, Jim Vicars, Mike Werline, Leona Wheeler, Bob Whitt



Judy Williams, Willard Williams, Martha Willis, Ed Wilson



Class Officers

BACK ROW: Bill Turner, Larry Brisker, Bob Pace, Floyd Brown.
FRONT ROW: Karen Lykins, Rita Delabar, Phyllis Sexton, Karen Robertson, Pat Moore, Christine Evans



DELORES COLEGROVE
Third Grade



GENEVA GLEIM
Second Grade



ARCELIA GREEN
First Grade



OLLIE HIBBITS
First Grade



ELIZABETH MERRILL
Second Grade

Wheelersburg

Elementary

Teachers

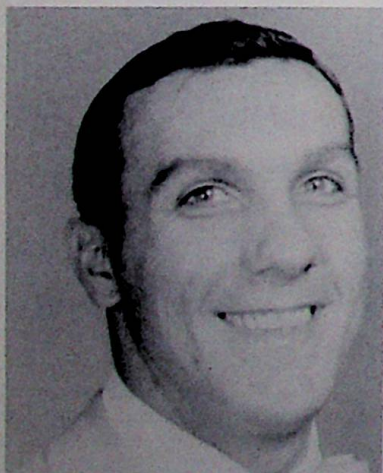

TOM PAYTON
Fifth Grade



BERTHA PERDUE
Second Grade

Not Pictured-Lucille Burke, Grace Carter, Mona Chick, Rachael Danner, Loyezelle Haffner



CECIL POLLECK
Second Grade



VIOLET PRESTON
Fifth Grade



GARNET PYLES
Fourth Grade

We are grateful to have teachers like these who guide our youth. Our teachers' hands are turned to work; they are turned to firmly clasp yours and mine.



MIRIAM SEE
First Grade

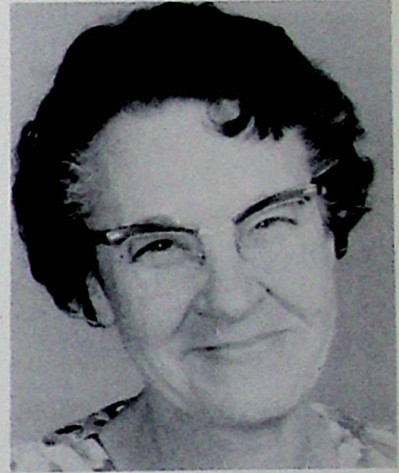

THELMA SMITH
Fifth Grade



VIRGINIA STEED
Third Grade



MARY WAMPLER
Fourth Grade

Not Pictured: Closie Kenyon, Helen McCowen, Anna Smith, Lorean Stanley, Anne Thompson



N. B. POTTS
Assistant Superintendent of
Scioto County Schools

EVA DAVIS
Supervisor of Scioto County
Elementary Schools



FRANK TAYLOR
Supervisor of Scioto County High Schools

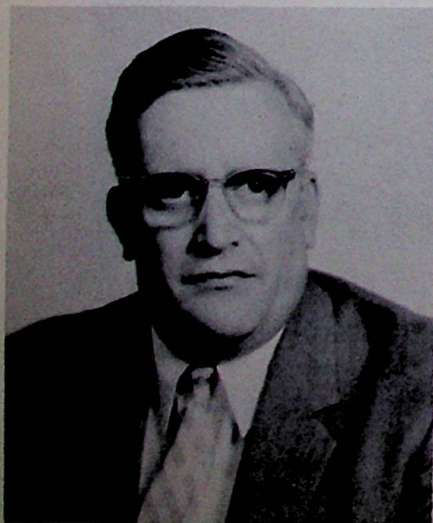

LESTER COLLETT
Principal of Wheelersburg Elementary Grades

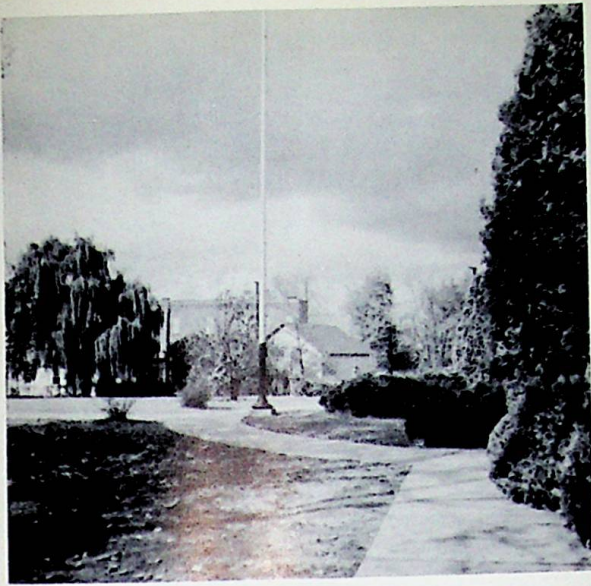

The walk in front of our school

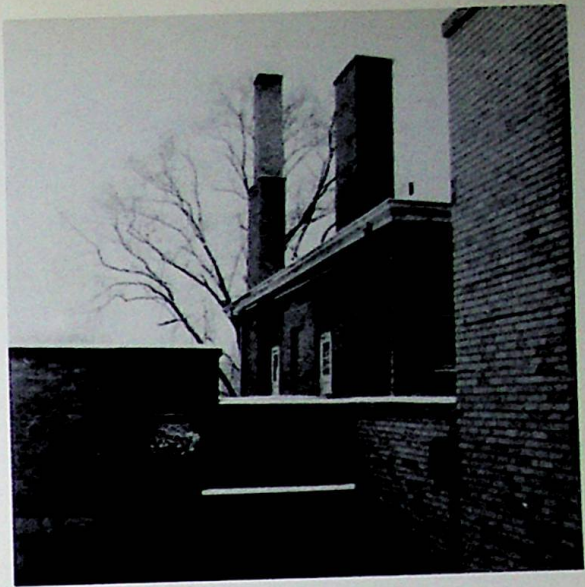

The Grade Building

Around the School



Hurrying home

Organizations





Safety Patrol

BACK ROW: Jake See, Ed Bays, Gary Ervin, Roger Hall, Bob Bays. FRONT ROW: Bob Whitt, Jim Vicars, Bob Mullins



Visual Education

LEFT TO RIGHT—John Eskridge, John Rase, Don McDowell

'57 Staff Introduces New Ideas



Yearbook Staff

BACK ROW: Vaughn Hall, Jim Binion, Phil Colegrove, Bob Robertson, Lane Daniels. **SECOND ROW:** Evelyn Raike, Shirley Miller, Ann Haney, Gwen Williams, Jannie Leach, Karen Wilson, Shirley Trout, Dale Henry, Alice Allen, Mary Miller, Miss Thompson. **FRONT ROW:** Patty Dalton, Shirley Horton, Carolyn Staker, Donna Moyer, Louise Rice, Betty Sizemore, Barbara Percell.

The Pirate's Wheel is the school yearbook published annually. The purpose is to record pictorially the events and occurrences of the year.



Editor
Shirley Miller
Assistant Editor
Donna Moyer

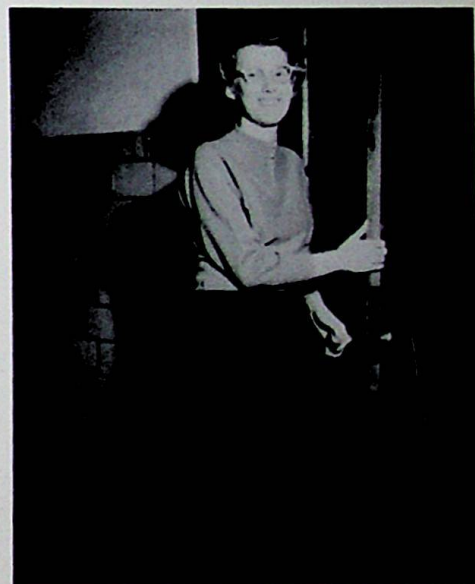

Advisor
Lois Thompson



EDITORIAL STAFF
LEFT TO RIGHT - Donna Moyer, Shirley
Miller, Shirley Horton, Barbara Percell



Senior

BACK ROW: Mike Nelson, Lane Daniels, Roger Boynton, Jim Wente, Jim Williams, Clarence Payne, Tom Burgess, Ruth Delabar. THIRD ROW: Margaret Bailey, Rokie Hatten, Ginger Lodwick, Phil Colegrove, Bob Linkous, Jane Jenkins, Pearl Gerlach, Karen Chamberlain. SECOND ROW: Helen Burgess, Barbara Wilson, Ron Burns, Karen Wilson, Jim Huffman. FRONT ROW: Carla Dunham, Shirley Miller, Ada Brown, Linda Witten



Band

BACK ROW: Larry Burgess, Mike Mucha, Jim Cooper, Floyd Brown, Mr. Wiget, Dave Bays. THIRD ROW: Carol Wright, Sharon Gleim, Norma Grutze, Nancy Conley, Sharon Bowen, Gary Billups, Nancy Kelly, Carolyn McHenry. SECOND ROW: Karen Norris, Joyce Warner, Mary Miller, Marcella Linkous, Myrtle Evans, Margaret Binion. FRONT ROW: Rebecca Staker, Sara McCann, Joy Raike, Rethal Ball

Mr. Wiget

Band Director

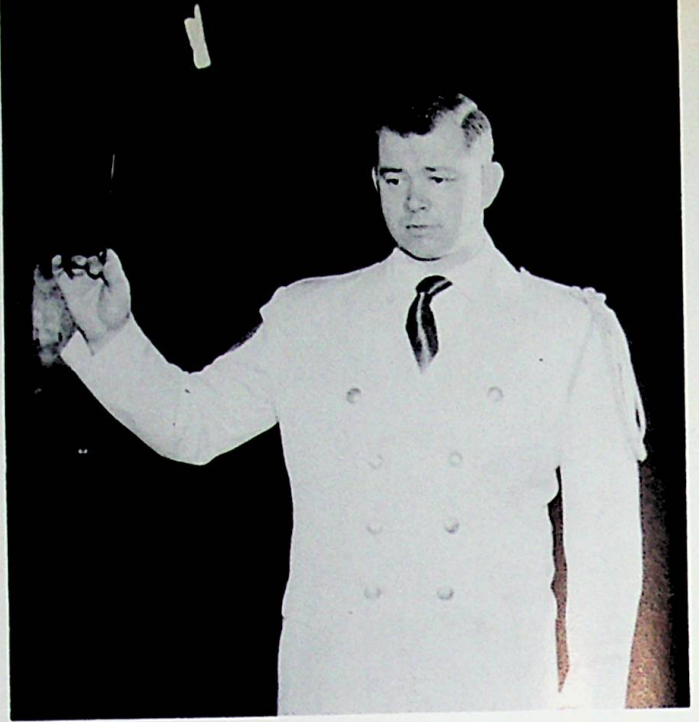

Majorettes

LEFT TO RIGHT-Patty Dalton, Charlotte Sutton, Carol Smith, Linda Holman, Carolyn Warner





Flute Section

LEFT TO RIGHT-Shirley Miller, Carla Dunham

Oboe and Bassoon Section

LEFT TO RIGHT-Linda Holman, Sharon Bowen



Clarinet Section

BACK ROW: Mary Miller, Linda Witten, Helen Burgess, Sara McCann, Donna Pollard. SECOND ROW: Joyce Warner, Rebecca Staker, Mary Bihl, Linda Sally, Joy Raike. FRONT ROW: Marcella Linkous, Barbara Wilson, Ada Brown, Myrtle Evans, Bob Pace



Saxophone Section

LEFT TO RIGHT - Charles Leadingham, Gary Billups, Carol Smith, Margaret Binion, Nancy Kelly

Cornet Section

BACK ROW: Phil Colegrove, Bob Linkous, Jim Huffman, Ron Burns, Jane Jenkins, Karen Wilson, Dave Loffland. FRONT ROW: Karen Chamberlain, Pearl Gerlach, Karen Norris, Carol Wright, Sharon Gleim, Norma Grutze, Nancy Conley

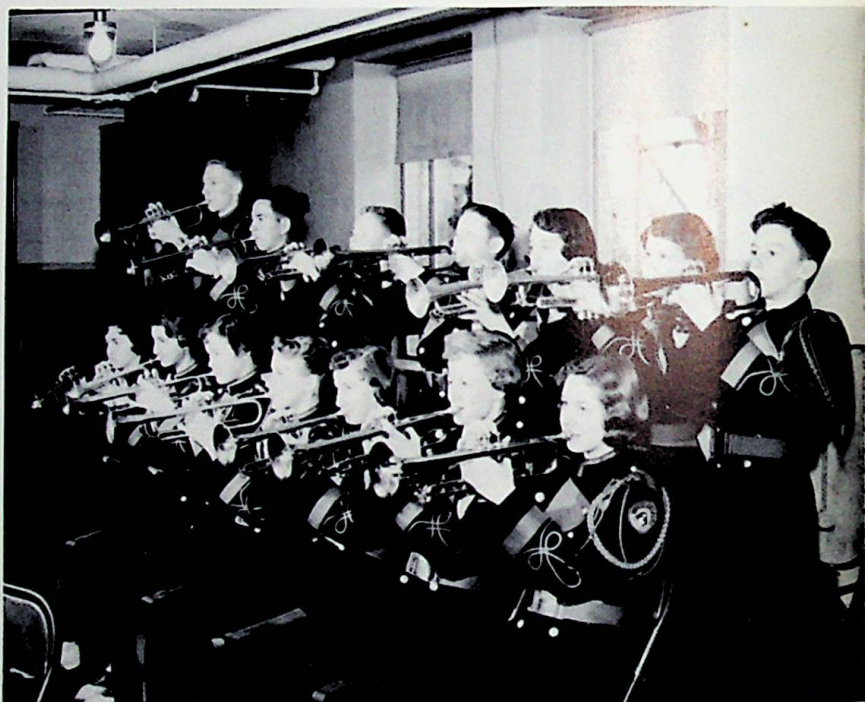

Trombone Section

LEFT TO RIGHT - Larry Erwin, Jim Williams, Clarence Payne, Jim Wentz



*Baritone and
Brass Section*

BACK ROW: Bill Raike, Larry Ervin. FRONT
ROW: Mike Nelson, Roger Boynton, Dee
Spradlin, George Cheek



Percussion Section

LEFT TO RIGHT-Ruth Delabar, Mike Mucha,
Larry Burgess, Tom Burgess, Jim Cooper,
Floyd Brown

Horn Section

STANDING: Margaret Bailey. SITTING:
Fréda McGahan, Rokie Hatten, Sharon
Lodwick



STANDING: Carolyn McHenry, Mary Gleim, Pat Mitchell. SITTING: Barbara Percell, Donna Moyer



Accompanists



Glee Club

BACK ROW: Carolyn Staker, Evelyn Raike, Beulah Williams, Ann Haney, Pat Morrison, Sandy Baisden, Jessie Baisden, Carolyn Willis, Emma Call, Donna Allard. FOURTH ROW: Shirley Bond, Laoma Perkins, Becky De-Camp, Pat Mitchell, Pat Roe, Carol Cole, Karen Heasley, Janice Lawson, Shirley Horton, Ruth Call, Carol Griffey. THIRD ROW: Birdie Mault, Sandra Percell, Shirley Miller, Peggy Jacobs, Betty Baisden, Carol Ott-worth, Sue Rase, Judy Nickell, Pat Eaton, Mary Gleim, Nancy Maple. SECOND ROW: Willa Belcher, Phyllis Sparks, Charlotte Rogers, Jeannine Benford, Betty Bowling, Joyce Gleim, Mary Shonkwiler, Janet Culver, Donna Moyer, Carolyn McHenry, Judy Strictland. FRONT ROW: Barbara Percell, Ethel Williams, Shirley Parsons, Linda Harris, Beverly Hull, Rethal Ball, Pat Musick, Darlene Fraley, Annette Benford, Elizabeth Crab-tree, Mrs. Armstrong.

Anna

Armstrong

Director



Accompanist

LEFT TO RIGHT-Pat
Mitchell, Carolyn
Staker



Mixed Chorus

LEFT TO RIGHT-George Taylor, Zane Fraley, Mike Newsome, Jim Binion, Doug Turner, Gary Norris, Howard Williams, Dave Bays, George Bihl, Bob Jones. THIRD ROW: Pat Mitchell, Beulah Williams, Carolyn Willis, Jessie Baisden, Pat Morrison, Emma Call, Shirley Horton, Evelyn Raike. SECOND ROW: Phyllis Sparks, Carolyn Staker, Charlotte Rogers, Shirley Bond, Betty Bowling, Joyce Gleim, Judy Culver, Ruth Call, Sandy Baisden, Ann Haney. FRONT ROW: Ethyl Williams, Shirley Parsons, Linda Harris, Beverly Hull, Carol Griffey, Rethal Ball, Pat Musick, Mary Shonkwiler, Mrs. Armstrong

Working to Understand Languages



Language Club

BACK ROW, Left to Right: Ron Cummins, Lou Evans, Jim Williams, Laoma Perkins, Clarence Payne, Mike Mucha, Becky DeCamp, Jake See, Larry Ottney. THIRD ROW: Barbara Wilson, Carol Wright, Sue Rase, Judy Osborne, Dale Compliment, Peggy Jacobs, Bernard McNeeley, Jannie Leach, Sharon Gleim. SECOND ROW: Nancy Kelly, Charles Brisker, Jim Hoover, Sara McCann, Mary Gleim, Judy Wolfe, Mary Miller, Robert Cole, Noah Hatten, Nancy Conley. FRONT ROW: Larry Burgess, Donna Pollard, Carolyn McHenry, Miss Thompson, Mr. Colegrove, Mrs. Harrison, Jim Huffman, Darlene Fraley, Keith Linkous.

This club represents three languages: French, Latin, and Spanish. The club has monthly meetings. At these meetings they have had different themes on superstitions, religion, and romance. A progressive dinner climaxed the clubs activities.

G. A. A. Sets New Eligibility Rules



Girls' Athletic Association

BACK ROW, Left to Right: Jannie Leach, Lou Evans, Beulah Williams, Barbara Johnson, Becky DeCamp, Pat Morrison, Ruth Delabar, Laoma Perkins, Pat Mitchell, Larna Mault, Norma Grutze, Judy Osborne. THIRD ROW: Carol Smith, Judy Wolfe, Sandra Moore, Pat Ishmael, Sharon Gleim, Carol Cole, Carolyn Staker, Mary Miller, Carol Wright, Helen Ratliff, Charlotte Sutton, Mrs. Burkart. SECOND ROW: Carol Randall, Jane Jenkins, Donna Moyer, Ada Brown, Shirley Miller, Carol Ottworth, Sara McCann, Donna Pollard, Linda Harris, Nancy Conley, Darlene Fraley, Sharon Chamberlain. FRONT ROW: Pat Dalton, Ann Haney, Sue Rase, Beverly Hull.

This group of girls is very active in our school. The new members are chosen by the older members of the club each year. The club has held regular monthly meetings.



Sigma Tau Pi

FIRST ROW: Alice Allen, Larna Mault, Shirley Miller, Dale Henry, Juanita Caldwell, Ruth Jordan, Donna Moyer. **SECOND ROW:** Gwen Williams, Carolyn Staker, Betty Bowling, Miss Shepherd, Beverly Hull. **THIRD ROW:** Glenna Crawford, Pat Mitchell, Bernice Arthurs, Jeannine Benford, Barbara Percell, Carol Smith. **FOURTH ROW:** Donna Justice, Betty Sizemore.



Student Secretaries

BACK ROW: Carol Fannin, Gwen Williams, Pat Mitchell, Larna Mault, Judy Davis. **SECOND ROW:** Shirley Trout, Louise Rice, Jeannine Benford, Nancy Grant. **FRONT ROW:** Betty Sizemore, Dale Henry, Glenna Crawford, Ruth Jordan, Donna Moyer, Donna Justice, Etta Litz.

Convention and Banquet Spotlight

F. H. A. Events



Future Homemakers of America

BACK ROW: Pearl Gerlach, Louise Rice, Charlotte Rogers, Alice Allen, Irene Call, Sue May, Ann Haney, Laomi Perkins, Carolyn Willis, Karen Heasley, Jessie Baisden, Emma Call, Beulah Williams, Ruth McQuay, Gwen Williams, Linda Cole, Pat Roe, Gladys Adkins. FOURTH ROW: Barbara Dodd, Annette Benford, Linda Call, Margaret Binion, Norma Grutze, Patty Eaton, Sue Rase, Judy Nickell, Ruth Call, Carol Fannin, Barbara Call, Karen Norris, Carolyn Warner, Donna James, Pat Musick. THIRD ROW: Rethal Ball, Carol Griffey, Sandy Moore, Nancy Maple, Birdie Mault, Barb Holbrook, Joyce Gleim, Betty Baisden, Tonnia Morrison, Brenda Lucas, Mary Miller, Evelyn Raike, Jeannine Benford, Judy Leibold, Gladys Scot, Sharon Chamberlain. SECOND ROW: Darlene Fraley, Pat Williams, Nancy Kelly, Sandra Boyle, Catherine Owens, Sandra Percell, Mrs. Schlinder, Mary Shonkwiler, Myrtle Evans, Judy Strickland, Jane Jenkins, Lou Faine, Mary Lou Hines, Elizabeth Crabtree. FRONT ROW: Charlotte Morrison, Janice Lawson, Ruth Delebar, Helen Ratliff, Judy Osborne, Betty Binion, Emma Myers, Ginger Lodwick

The Mother and Daughter Banquet is held yearly to help the Mothers understand the FHA work better. Five Girls attended the state convention where they learned more about homemaking.

PIRATE TREASURERS



Newspaper Staff

STANDING: Shirley Miller, Barbara Percell, Donna Moyer, Donna Justice, Larna Mault, Alice Allen, Pat Mitchell. Seated BACK ROW: Ruth Jordan, Betty Sizemore, Gwen Williams, Burnice Arthur. SECOND ROW: Juanita Caldwell, Dale Henry, Jeannine Benford, Beverly Hull. FRONT ROW: Glenna Crawford, Betty Bowling.

The Staff has published four newspapers this year. The name of the paper was changed from KAMPUS KAMPERS to PIRATE TREASURERS.

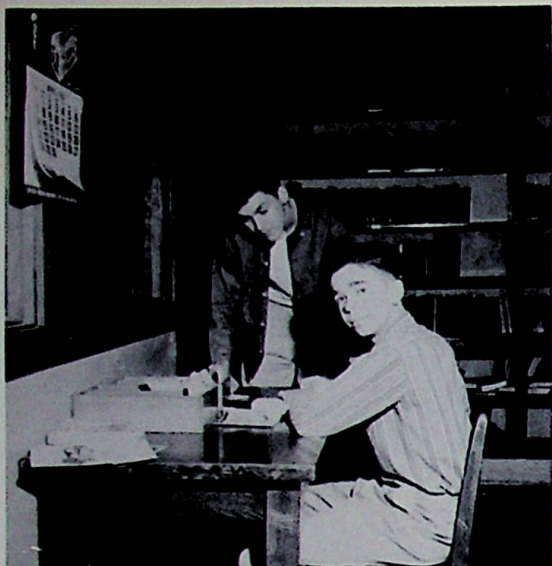

Library Club

A familiar scene



BACK ROW: Mike Roe, Curtis Barker, Phil Colegrove, Vaughn Hall, Gary Norris, Bob Jones, Miss Humphrey. **SECOND ROW:** Bonnie Thorton, Sandra Williams, Janie Eagleson, Barbara Percell, Burnice Arthur, Dottie Wilder, Ruth McQuay. **FRONT ROW:** Phyllis Sparks, Charlotte Rogers, Carol Fannin, Brenda Lucas, Linda Coyle

Our library club has been working year after year to improve our library. The first semester the club was sponsored by Miss Humphrey.



Senior Scholarship Team

BACK ROW: Vaughn Hall, Herschel Burke, Phil Colegrove, Frank Miller. FRONT ROW: Shirley Miller, Jeannine Benford, Carol Smith, Pat Mitchell, Donna Moyer, Barbara Percell



SR. SCHOLARSHIP WINNERS
LEFT TO RIGHT - Frank Miller - honorable mention,
Phil Colegrove - Second place

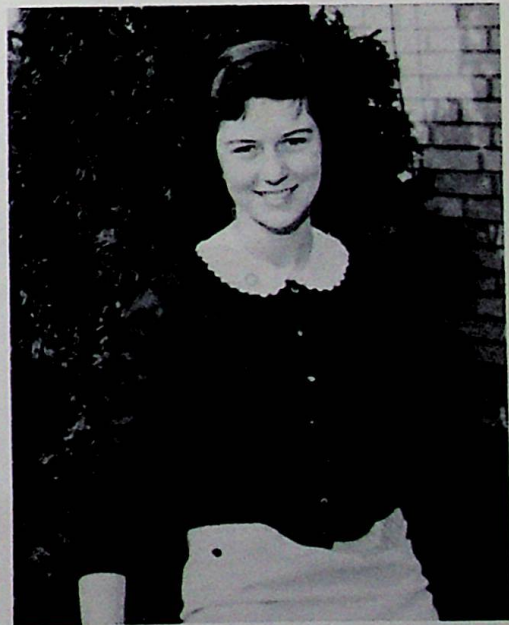

DAR WINNER
Barbara Percell

The Daughters of the American Revolution sponsored a test given to students chosen by the faculty. Barbara placed second in the county.



Cafeteria Workers

BACK ROW: S. A. Purtee, Dorothy Smith, Marjorie Braden, Mary Willard. FRONT ROW: Myrtle McLeod, Marie LeMaster, Marie Eagleson, Carrie Duncan, Clare Blair



Ed Dudit - in action



Janitors

LEFT TO RIGHT—John Edwards, O. C. Lawson, Lewis Staker, Harold Pettit, Ed Dudit, Comell Fritz



Don't look so confident Betty; it might be wrong!

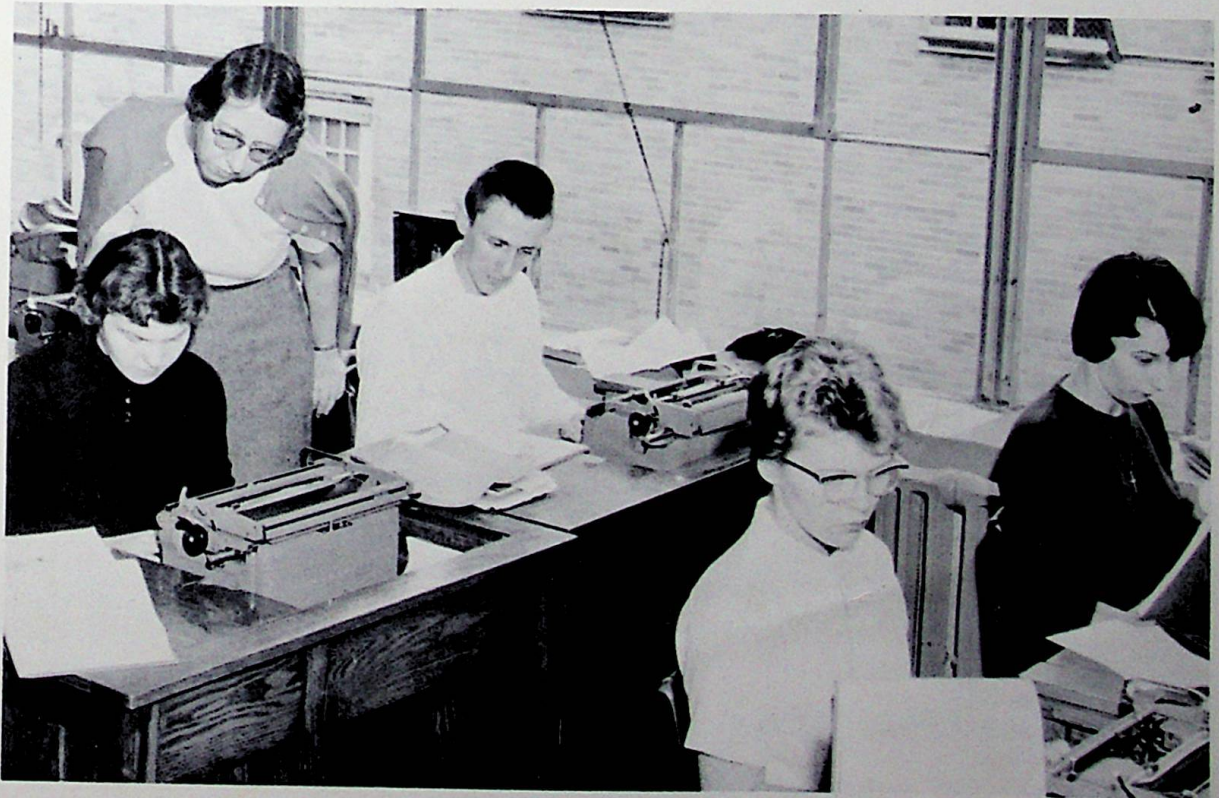

Hey!! What's Dave doing in there?



This is a Spanish class?

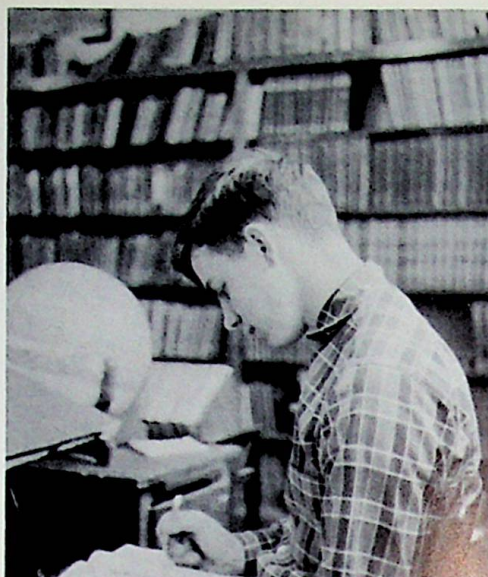

Macbeth Again!

The Intellectuals



Are you sure that's right?

Athletics



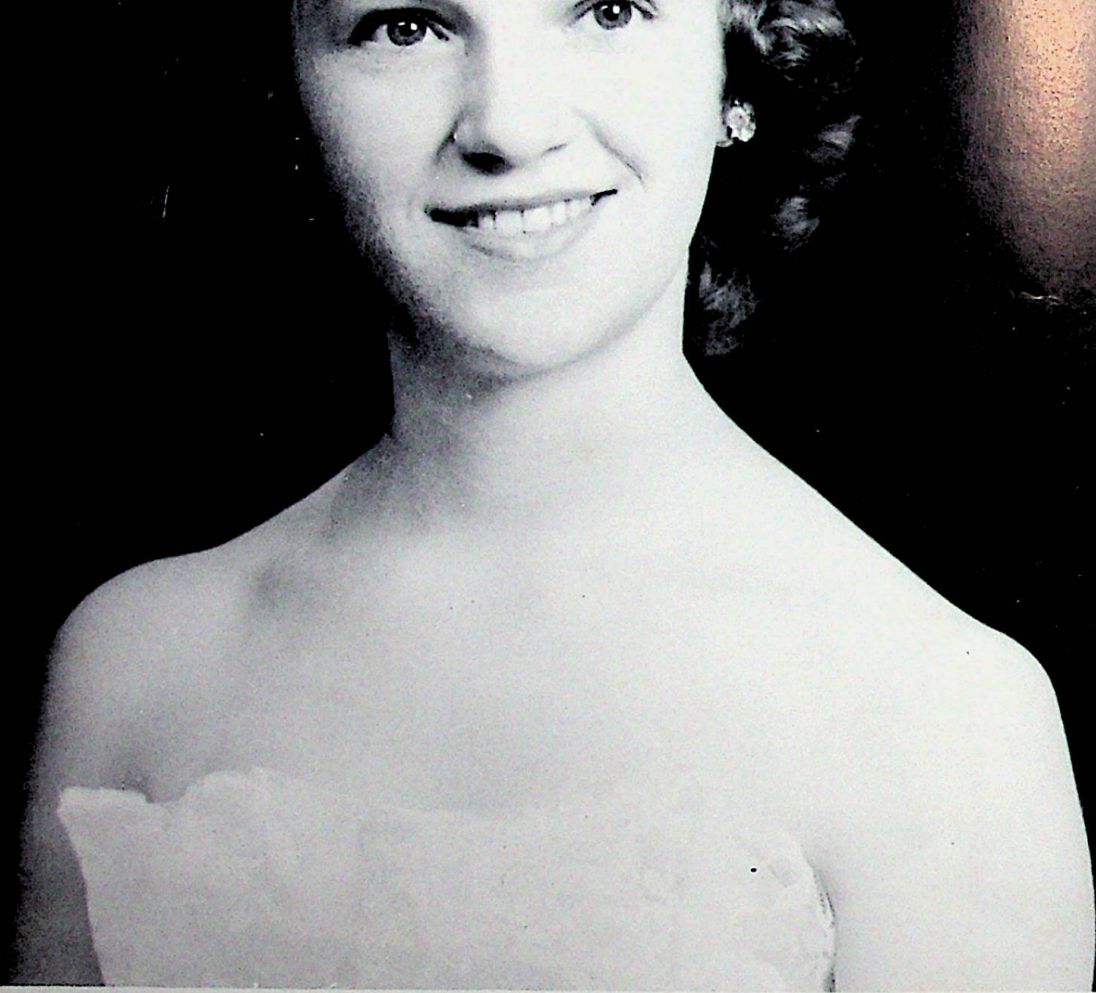

Football Homecoming Queen,

Miss BARBARA DODD

Senior Attendant, Miss Donna Jo Moyer
Escort, Jim LeMaster

Junior Attendant, Miss Shirley Parsons
Escort, David Bays

Sophomore Attendant, Miss Betty Binion
Escort, John Danner

Freshman Attendant, Miss Jane Jenkins
Escort, Joe Bihl





My Fair Lady



O! You Beautiful Doll



Pretty Baby

Lovely To Look At

Earth Angel





John Wilson tries to stop a first down.

Pirate's Defense Upsets Chesapeake



A Pirate tackles an unhappy opponent.



BACK ROW: Frank Merrill, Jim Leach, Pat Newsome, Doug Turner, Roger Cooper, Mike Newsome, Doug Burgess. FOURTH ROW: Vaughn Hall, Bob McWharter, John Wilson, Paul Maple, Jim Binion, Raleigh Haney. THIRD ROW: Jhan Aeh, Fred Justice, Gary Claxton, Miles Zornes, Zane Fraley, Bill Beasley. SECOND ROW: Mr. Mullins, Stan Hoskins, David Boyer, George Cheek, Harold Danes, Phil Adams. FRONT ROW: Lana Billups, Becky DeCamp, Carolyn Staker.

Fighting Pirates Of



Coach
ANDY HOPKINS



BACK ROW: Bill Raike, Bill Gerlach, Morris Young, Dan DeCamp, Dee Spradlin, Bob Robertson. FOURTH ROW: Larry Erwin, Frank Miller, Bruce Logan, Dorris Young, Tom Leake, Richard Rase. THIRD ROW: Don DeCamp, Ron Morgan, Jim Johnson, Junior Fraley, Bob Jones, Mr. Schaffer. SECOND ROW: Charles McKee, Bill Bihl, Dale Spradlin, George Taylor, Richard Owens, Mr. Hopkins. FRONT ROW: Shirley Horton, Shirley Bond

Wheelersburg High School

'56 Football Scores

We		They	We		They
7	Notre Dame	0	7	Portsmouth West	6
26	New Boston	7	18	South Point	13
19	Portsmouth East	19	13	Waverly	19
27	Rock Hill	13	25	Oak Hill	40
22	Chesapeake	6	6	Coal Grove	26

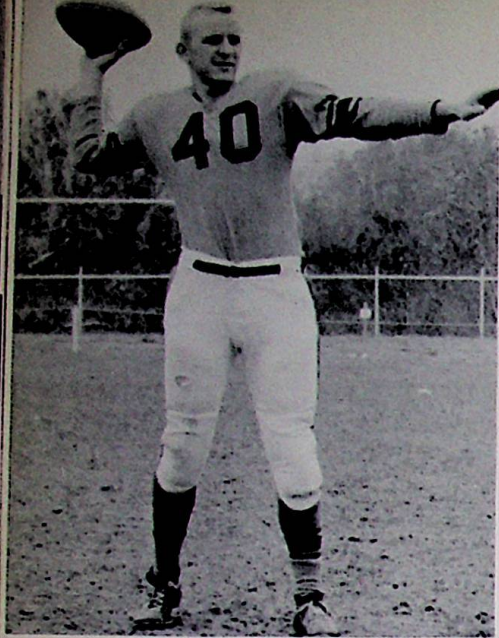

Ron Morgan
5' 10" -- 165 -- Quarterback
Captain

*'56 Senior
Squad
Members*

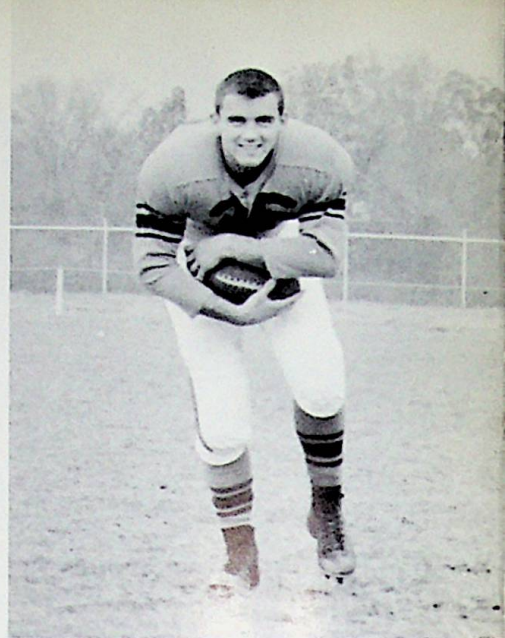

Don DeCamp
5' 11" -- 185 -- Fullback

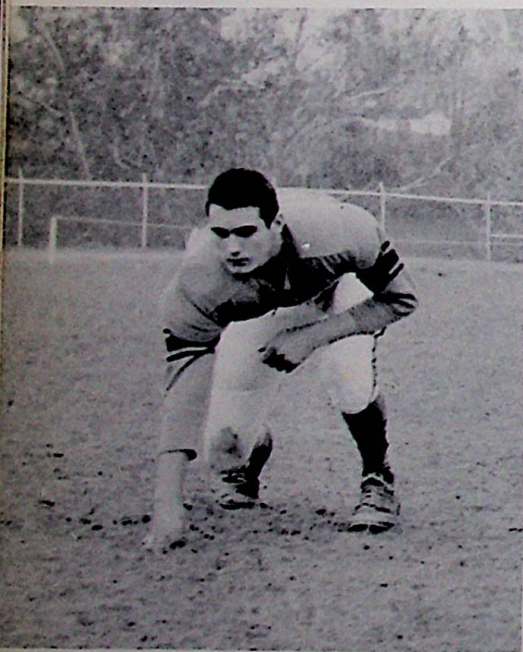

Mike Newsome
6' 2" -- 170 -- Guard

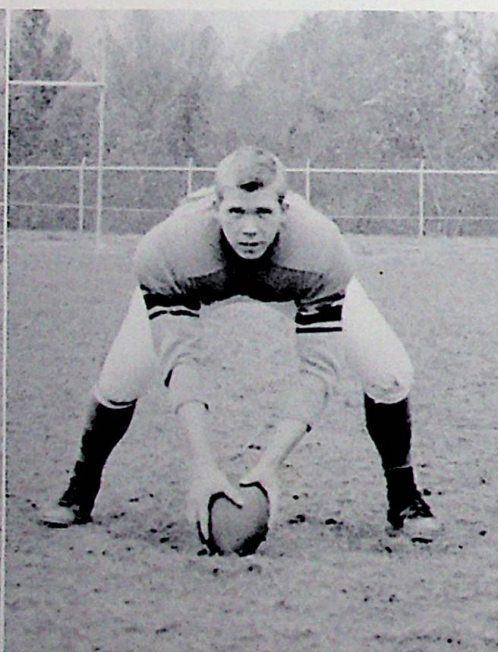

Frank Miller
5' 11" -- 165 -- Center

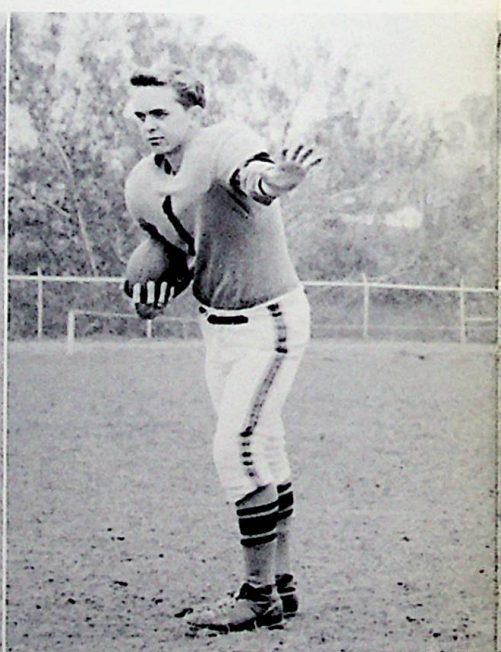

George Taylor
5' 4" -- 129 -- Halfback



James Binion
5' 11" -- 160 -- Guard



Vaughn Hall
5' 7" -- 140 -- Fullback



Zane Fraley
5' 10" -- 155 -- Halfback



Chuck McKee
5' 8" -- 148 -- Halfback



Bob Jones
5' 6" -- 148 -- Guard

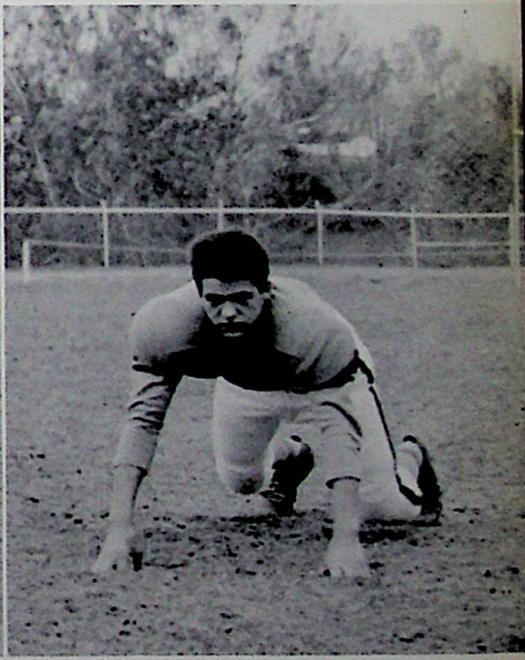

Doug Turner
6' -- 142 -- End



BACK ROW, Left to Right: Gayle Ruggles, Mark Sommer, Terry Marsh, Bob Bays, Pete Beinkampen, Doug Rensenberger, Joe Osborne, Mickey Humble, Gary Billups, Roger Williams, Gene Bennett, Andy Hopkins.
 SECOND ROW: Mike Row, Tate Lawson, Larry Miller, Dave Litteral, Bob Miller, Roy Maple, Jerry Cummins, Jim Vicars, Bob Mullins, Gayland Blair. FRONT ROW: Paul Adams, Bob Whitt, Gary Cummins, Mike Brown, Mike Norris, Frank Thorton, Irvin Stockham, Phil Burgess, Dan Dodds, Leroy Raike.

Junior High Football Team

Pirates vs. Chesapeake





Miss Barbara Percell

Our Lovely 1957 Basketball Queen

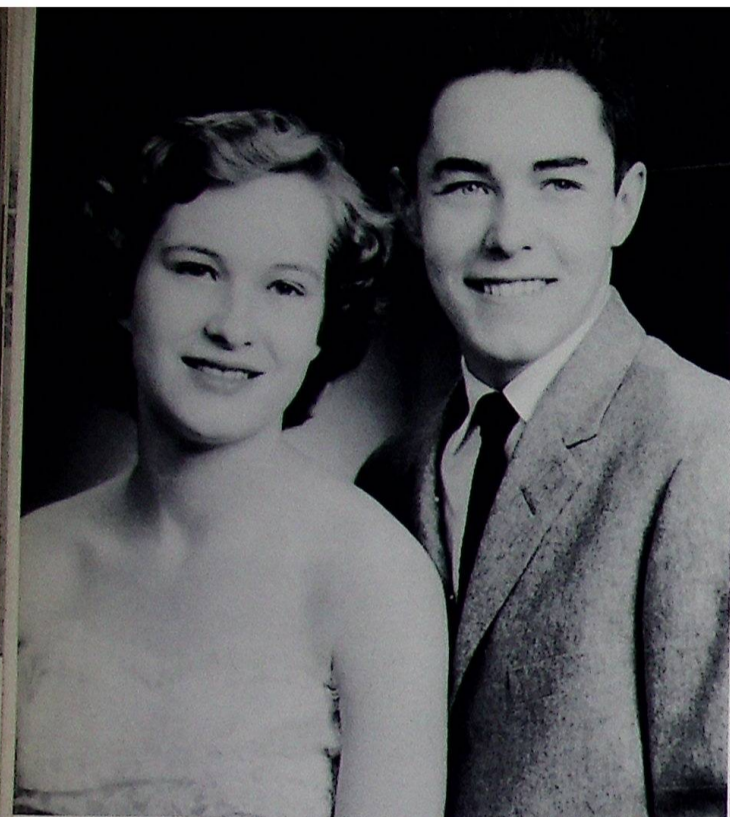

Miss Juanita Caldwell, Senior
Charles McKee, Escort



Miss Carol Griffey, Junior
Raleigh Haney, Escort

Basketball Queen's Attendants

Miss Christine Bihl, Sophomore
Miles Zornes, Escort



Miss Carol Ottworth, Freshman
Sonny Kitchen, Escort



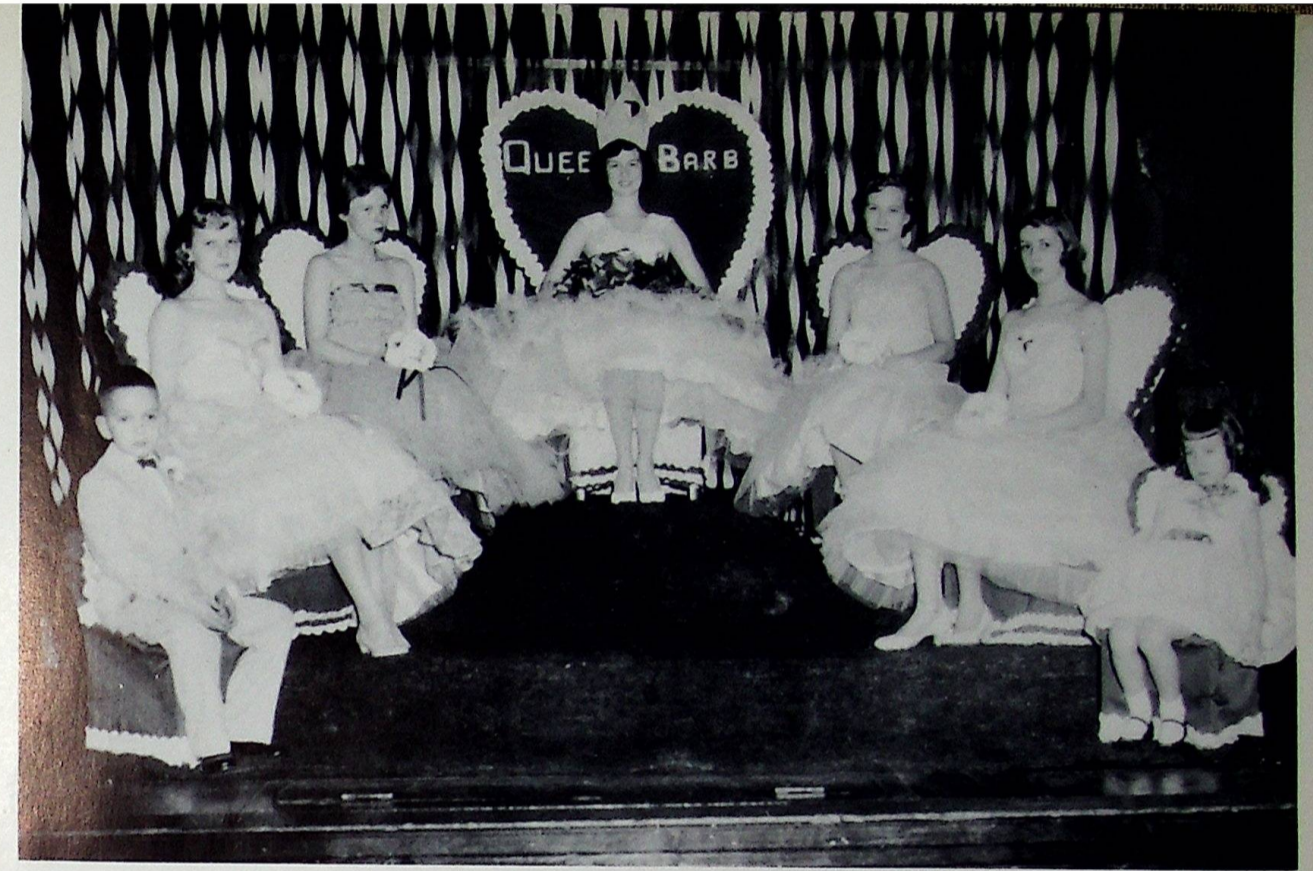

The Queen and her Attendants

Basketball Homecoming

The traditional kiss after the crowning is given Queen Barb by Jim LeMaster, Captain.





BACK ROW, Left to Right: Bruce Logan, Gary Norris, Mike Newsome, Doug Burgess, Jim LeMaster, Dan De-Camp, Mr. Groh. FRONT ROW: Don DeCamp, Frank Miller, Herschel Burke, Ron Morgan.

Pirates' Varsity Basketball Team



Coach Don Groh

Coach Groh reports the '57 basketball season as "fair" and is looking forward to the coming season. This was Mr. Groh's seventh year of coaching at Wheelersburg. We certainly hope to retain him on the Pirate coaching staff for many years to come.

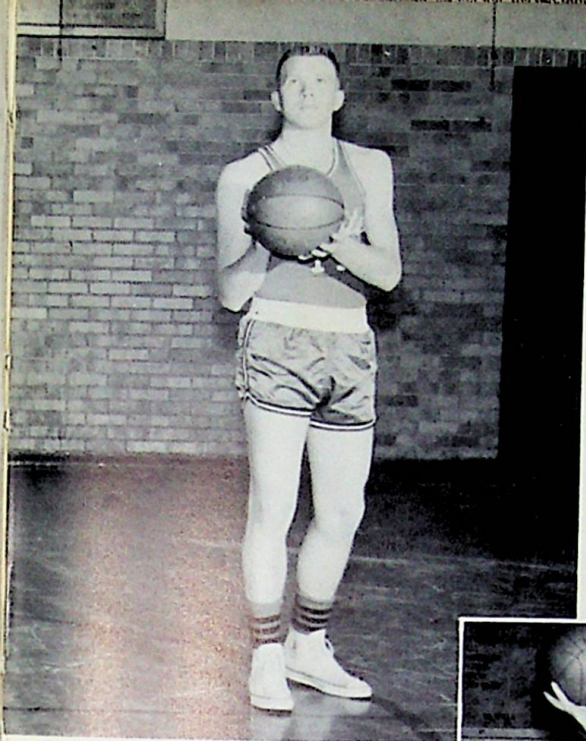

- Frank - forward

Groh's

- Ron - guard

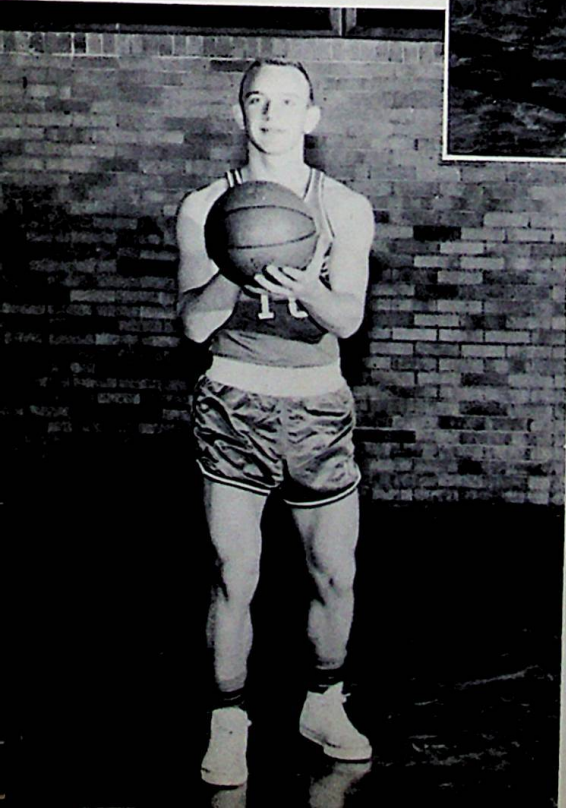

- Doug -
center



BACK ROW, Left to Right: Mike Mucha, John Wilson, Jim Leach, Joe Bihl, John Danner, Dick Rase, Mr. Groh. FRONT ROW: Larry Burgess, David Fraley, Tom Leake, Ed Bays, Bob Huffman, Stan Hoskins.

Pirates' Reserve Basketball Team

OUR MANAGERS

LEFT to RIGHT: Bruce Logan,
David Bover.

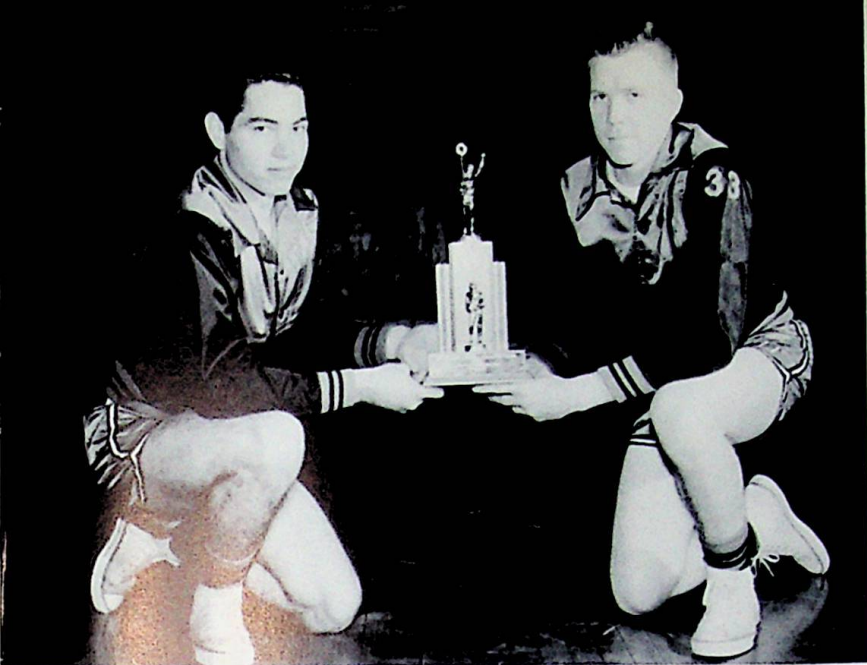

VARSITY CO-CAPTAINS
Jim LeMaster, Frank Miller

What a jump--those are our boys!

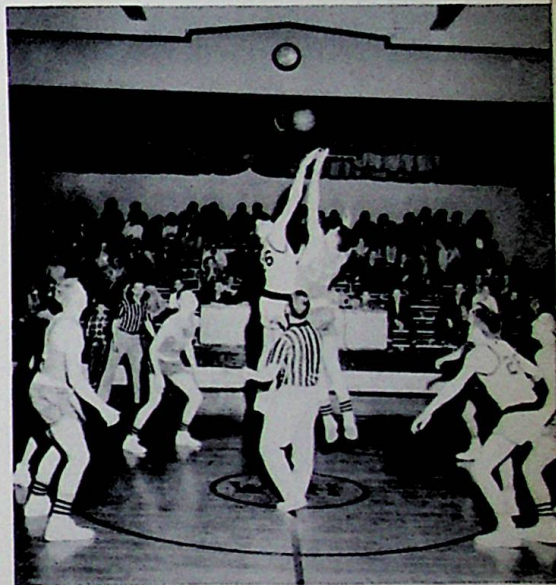

They Cheered Us to Victory

LEFT to RIGHT: Shirley Horton, Shirley Bond, Carolyn Staker, Becky DeCamp, Lana Billups.



AA ALL-STARS
 LEFT to RIGHT: Frank Miller, James LeMaster, Ron Morgan.



More victories for the Pirates!

*These Seniors Helped
 Boast Us to Victory*

Gary Norris

Mike Newsome

Don DeCamp

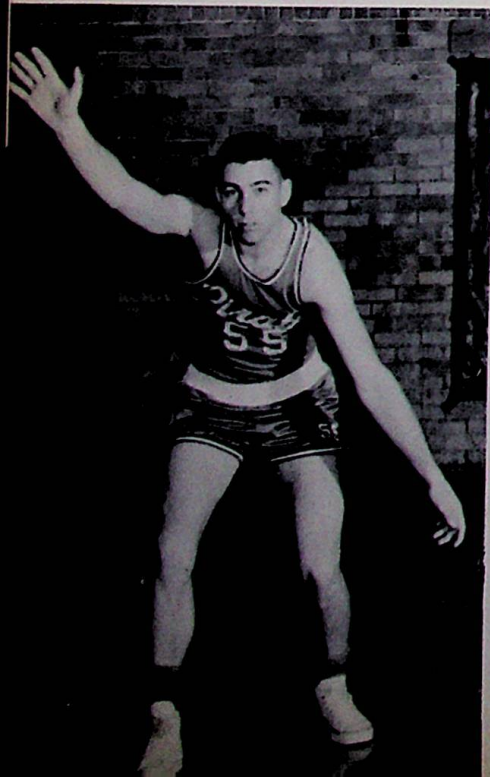



BACK ROW, Left to Right: Andy Hopkins, Roger Williams, Bob Bays, Mickey Humble, Doug Rensenberg, Joe Osborne, Pete Beinkamph, Terry Marsh, Tate Lawson. FRONT ROW: Ken Davis, Bob Whitt, Mike Brown, Moon Mullins, Dale Mullins, Mike Norris, Dave Litteral, Leroy Raike.

Junior High Basketball Team

Junior High Cheerleaders

LEFT to RIGHT: Mary Bihl, Bonnie Thornton, Joyce Warner, Becky Staker.



After the big game

'57

Baseball Team



MEMBERS: Mr. Hopkins, Charles Brisker, Gary Norris, Doug Burgess, Mike Newsome, Bob Bays, water-girl, Jack Brisker, water-girl, Dan DeCamp, Bob Robertson, Larry Beasley, Mr. Martin, Don DeCamp, Dale Spradlin, Frank Brisker, Vaughn Hall, Ron Morgan, Allan Mullins.

Baseball Scores

	We	They			
Green	8	5	Notre Dame	6	3
South Webster	2	0	New Boston	11	4
Chesapeake	8	4	Portsmouth West	1	8
South Webster	1	4	Portsmouth	1	8
Portsmouth West	0	1	Oak Hill	11	5
Rock Hill	1	0	Minford	13	0
Chesapeake	1	0	Chillicothe	4	2
Portsmouth East	13	5	Minford	13	0
Lucasville	7	5	Green	8	1
			Colegrove	2	1

Junior and Senior Banquet



This year's Banquet was at the beautiful Elks Country Club given by the Junior Class.



The Junior Class President, Dave Bays, started the Banquet with a welcoming speech.



Just a candlelight dinner for four??



"Dancing in the Dark"

**T
H
E
P
R
O
M**



"I Could Have Danced All Night"

Wonder what's so important that calls for a discussion.



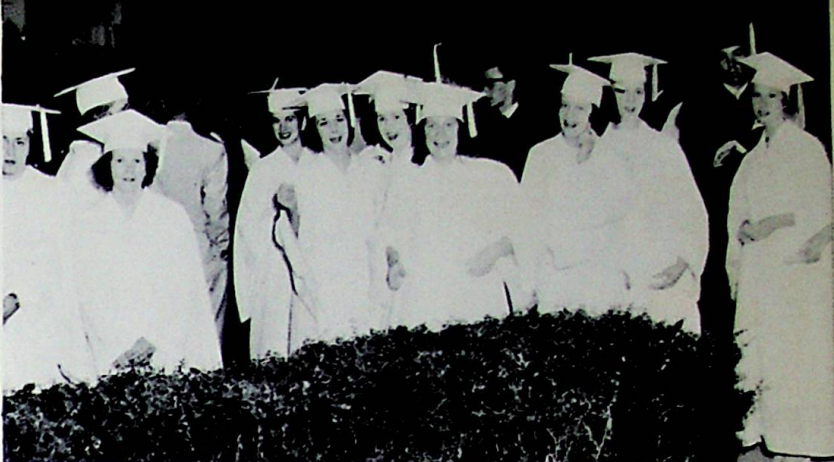

The religious ceremony -- Baccalaureate

Rah! Rah! It won't be long now.

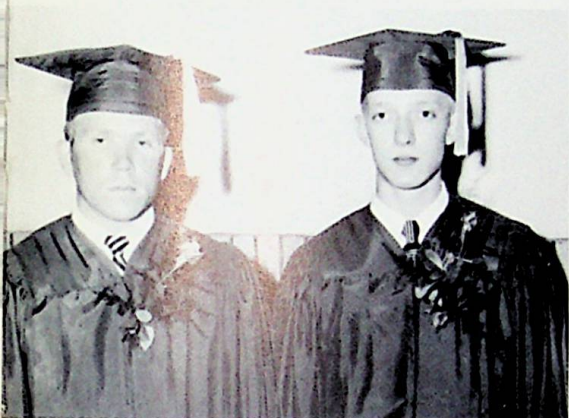

Not Finished— Just Beginning

At last after twelve years the day has come for baccalaureate and commencement. We have mixed emotions of happiness and sorrow with leaving our classmates and going into the world on our own. However our thanks for the experiences and advice that have prepared us for the future.

Left to right - Salutatorian, Frank Miller, Valedictorian, Phil Colegrove.



Advertising



ADVERTISING CONTRACT

HERFF JONES COMPANY

Indianapolis, Indiana

MEDALS,

TROPHIES,

PRIZE CUPS,

ATHLETIC AND

SCHOLASTIC AWARDS,

Compliments of Bill Blanton



ILEY CONLEY FORD INC.

MORGAN DUPLICATING INC.

Huntington

Office Supplies

*Compliments
of*

**THE SCIOTO COUNTY NEW CAR
DEALER'S ASSOCIATION**





A Message To This Year's Graduates

Detroit Steel Corporation heartily congratulates you. You have moved another step forward on your way to becoming useful citizens in the community.

Many rewarding opportunities await you after graduation in this nation of ours whose progress is rooted in its freedoms. American industry is an outgrowth of these freedoms.

A good example is the Steel industry. During the past one-hundred years Steel has played a major part in lifting the standard of living in our country. The industry has expanded continuously. It is now on the threshold of further expansion on a gigantic scale.

This means new jobs. . . more and better jobs with a future. America and Steel are growing together. Have you considered Steel as a career?

We urge you to pursue all opportunities for continued study and self-improvement. Only by increasing the breadth of your knowledge can you hope to keep abreast of our ever expanding technology in a technical world. More than ever it can be said for the future that "knowledge is power."

DETROIT STEEL CORPORATION

WILLIAMS'S FURNITURE

**T.V. Service
and
Appliances**

Wheelersburg

Ohio

WILLIS INSURANCE AGENCY

General Insurance

Phone-Scioto-116-L

Wheelersburg

Ohio

*Compliments
of*

WILLIAMS AND WITTEM

Wheelersburg

Ohio

WINDEL-HOWLAND FUNERAL HOME

24 Hour Ambulance Service

Dial EL-3-0500

1503 Offner Street

James Purdy

Manager

RASE'S MEAT MARKET

**Staple Groceries
Self-Service**

Phone-Scioto-963-Y

Wheelersburg

Ohio

REINHARDT TRANSFER COMPANY

**100 years service
1856 - 1956**



Portsmouth

Ohio

REIDENBACH'S DRUG STORE

Prescription Druggist

Masonic Temple

WHEELERSBURG, OHIO

*Compliments
of*

VERNAL G. RIFFE SR.

Mayor of City of New Boston

WOLFE MEN'S SHOP

320 Chillicothe Street

Portsmouth

Ohio

WILLIAMS BAKERY

435 Center Street

Wheelersburg, Ohio

Phone - Scioto - 116-R

Home Baked Pastries - Fresh Daily

STAPLETON OFFICE SUPPLY COMPANY

Stationers - Office - Outfitters

Clary Adding Machines

Smith - Corona - Typewriters

829 Sixth Street: Dial EL. 3-1187

1946 - Our 11th year - 1957

Compliments

of

STEWART BARBER APPLIANCES

5720 Gallia

Sciotoville

Ohio

WILLIAMS'S FURNITURE

**T.V. Service
and
Appliances**

Wheelersburg

Ohio

WILLIS INSURANCE AGENCY

General Insurance

Phone-Scioto-116-L

Wheelersburg

Ohio

*Compliments
of*

WILLIAMS AND WITTEM

Wheelersburg

Ohio

WINDEL-HOWLAND FUNERAL HOME

24 Hour Ambulance Service

Dial EL-3-0500

1503 Offner Street

James Purdy

Manager

RASE'S MEAT MARKET

**Staple Groceries
Self-Service**

Phone-Scioto-963-Y

Wheelersburg

Ohio

REINHARDT TRANSFER COMPANY

**100 years service
1856 - 1956**



Portsmouth

Ohio

REIDENBACH'S DRUG STORE

Prescription Druggist

Masonic Temple

WHEELERSBURG, OHIO

*Compliments
of*

VERNAL G. RIFFE SR.

Mayor of City of New Boston

WOLFE MEN'S SHOP

320 Chillicothe Street

Portsmouth

Ohio

WILLIAMS BAKERY

435 Center Street

Wheelersburg, Ohio

Phone - Scioto - 116-R

Home Baked Pastries - Fresh Daily

STAPLETON OFFICE SUPPLY COMPANY

Stationers - Office - Outfitters

Clary Adding Machines

Smith - Corona - Typewriters

829 Sixth Street: Dial EL. 3-1187

1946 - Our 11th year - 1957

*Compliments
of*

STEWART BARBER APPLIANCES

5720 Gallia

Sciotoville

Ohio

ATLAS FASHION

Portsmouth, Ohio

You've Seen Our Ads In "Seventeen".

McCARTY FOOD MARKET

"Choice Home Killed Meats"

Wheelersburg

Phone Scioto 233-G

Ohio

Free Delivery

SHELA AND YORK

Turkey Farm

Sciotodale

Ohio

SPRADLIN'S
MOBILE STATION

Scioto 1124-X

Wheelersburg

Ohio

Compliments

of

VIC STAKER'S
AUTO BODY SHOP

SHAW-NEE PACKING CO.

QUALITY MEATS

Wheelersburg

Ohio

Compliments

of

LAKEVIEW CLEANERS

Office and Plant
5710-Gallia Street

Sciotoville

Ohio

Fat Bryan, Prop.
Phone Scioto 229-W

THE H. LEET LUMBER CO.

Sciotoville

Ohio

A Good Place to Buy
Lumber - Coal - Paint

Compliments

LONG AND COMPANY

"The House of Quality Furniture"

729-733 Sixth Street

Portsmouth

Ohio

SAMUEL LEVI AND CO.

Furniture

840-844 Gallia Street

Portsmouth

Ohio

Furnishing Homes Since 1913!

Compliments

of

LITTERAL'S FOOD MARKET

Wheelersburg

Ohio

HOSKINS GROCERY

Home Killed Meats

Quality Groceries

Phone Scioto 982-R

*Compliments
of*

**OHIO ASPHALT
PAVING COMPANY**

823 Prospect

*Compliments
of*

PFLEGERS FURNITURE STORE

Phone Harrison 220-3

Minford

Ohio

**ROCKWELL
FLORAL SHOP**

Wheelersburg

Ohio

*Compliments
of*

**SCIOTO COUNTY NEW CAR DEALERS
ASSOCIATION**

Post Office 849

What's all the tick-tock about
SCHULER THE JEWELER?
Stop in and See:

5722 Gallia

Scioto 310

*Compliments
of*

SELECT DAIRY

Dial EL 38209

Compliments
of
BRAGDON'S

Portsmouth

Ohio

Best Wishes
from

BURL E. JUSTICE
"Sheriff of Scioto Co."

THE BORDEN COMPANY

Milk - Ice Cream

237 Second Street

Portsmouth

Ohio

CAMEO RESTAURANT

839 Gallia Street

Portsmouth, Ohio

Compliments
of

ADAMS BAKING COMPANY

1009 Offnere Street

Portsmouth

Ohio

Compliments
of

MODERNIZED REFRIGERATION

1809 Eleventh

**FRAZIE BROTHERS
SELF SERVE FOOD MARKET**

Fresh Meats and Vegetables

Sciotoale

Ohio

Scioto 1080-K

THE HIBB'S HARDWARE

Patronize Your Local Dealer

Wholesale Hardware

Compliments

of

GEMPERLINES FURNITURE

"Six Large Floors of Quality Furniture"

612-16 Second Street

Portsmouth

Ohio

Compliments

of

HIBBITTS HARDWARE

Sciotoville

Harding Avenue

Ohio

A FRIEND

Compliments

of

McCLAIN CLEANERS

3966 Gallia

New Boston

Ohio

T. K. McGAHAN AND SONS

Washing Machine Repairs

1510-11th Street

Portsmouth

Ohio

Dial EL 3-5950

Compliments

of

MUCHA'S SHELL SERVICE

Gallia and Plume

Sciotoville

Ohio

Compliments

of

MINFORD CLEANERS

Minford

Ohio

Phone Boston 2005-L

Minford 35

**McGAHAN TRI-STATE
EXTERMINATOR CO.**

1026 Offnere Street

Dial EL 32870

Portsmouth

Ohio

STEWART DRUGS

904 Gallia Street

Dial EL 3-1080

Portsmouth

Ohio

GLADYS STOCKHAM

Sciotodale

Ohio

ROBERTS JEWELERS

"The Store of Friendly Credit"

412 Chillicothe Street

Portsmouth

Ohio

POP'S PLACE TRUCK STOP

Wheelersburg, Ohio

Phone Scioto 110

PORTSMOUTH COCA COLA COMPANY

Drink Coca Cola

and

Crass Flavors

3001 Scioto Trail

**PORTSMOUTH INTERSTATE
BUSINESS COLLEGE**

Leo Blackburn, President

Dial EL 37880

Portsmouth

Ohio

Compliments

of

HYLAND'S STUDIOS

736½ 5th Street

Portsmouth

Ohio

Compliments

of

HI-WAY FOOD MARKET

Scott Duncan, Manager

Route 52

Wheelersburg

Ohio

HARRISON

FUNERAL HOME

Ambulance – Oxygen

Equipment

Scioto 270

Wheelersburg

Ohio

Compliments

of

JOHNSON BROTHERS GROCERY

Mayo 1101 – Scioto 136

Sciotoville, Ohio

KOCH HARDWARE

T. W. Schindler – Owner

8081 Gallia Street

Scioto – 116-X

HAGEN FARM SUPPLY

Coal – Feed – Farm Supplies – Paints – Baby Chicks

Cinder Blocks – Sand – Gravel

WE DELIVER

Wheelersburg

Ohio

CHEEK'S SUPER MARKET

Home Killed Meat – Fresh Vegetables

Frozen Foods and Groceries

Dogwood Ridge Road and Fairview Ave.

Phone Scioto 100-R

Wheelersburg, Route 1

DEEMER'S SUPER MARKET

Groceries – Meats – Produce

Sciotoville

State Route 52

Ohio

HERMS FLORAL COMPANY

837 Sixth Street

Portsmouth

Ohio

IDEAL MILK CO.

Quality Check'd Milk

S. T. KENYON & CO. INCORPORATED

Engineers – Contractors

411 Harding Avenue

Phone Scioto 242

Portsmouth

Ohio

A FRIEND

YE OLDE TAVERN CANDY SHOPPE

Carl H. Herms, Prop.

"Candy for the kiddies"

Compliments

of

**JOHNDA LOU DRIVE-IN
THEATER**

Congratulations

to the

"Class of '57"

from

CARR'S JEWELRY STORE

811 Gallia Street

Portsmouth

Dial EL 3-4480

Ohio

Courtesy of

**CHAMBERLAIN'S
BARBER SHOP**

Slocum Station

"Flat-Top Specialists"

CUNNINGHAM'S HARDWARE

519 Second Street

"Best Quality Hardware"

THE DISTEL FURNITURE COMPANY, INC.

Furniture - Stoves - Linoleum

&

Floor Covering

Seventh and Chillicothe Street

Dial EL 3-3810

Portsmouth

Ohio

DAIRY-LAND

Wheelersburg

Ohio

DUNN COAL COMPANY

Wholesale and Retail Dealers

in

HIGH GRADE COAL

Gallia and Broadway
Yard and Office

PELFREY'S GARAGE

Wheelersburg, Ohio

Phone Scioto 1126-X

If your hair is not becoming to you,
you should be coming to us.

NICK'S BARBER SHOP

Gallia and Center Street

Wheelersburg

Ohio

PARSON'S GARAGE

Wheelersburg

Ohio

Phone Scioto 965-J

KOBACKERS

405 Chillicothe Street

Portsmouth, Ohio

RAMEY'S FEED STORE INC.

Wheelersburg, Ohio

Phone Scioto 233-L

Compliments

of



BOTTLING COMPANY OF PORTSMOUTH

2415 Chillicothe St., Portsmouth, Ohio

Telephone: 2-8461

J. W. STIR CO.
516 Second Street
Dial EL 4-1290

Portsmouth

Ohio

WALKER SHOE STORE

420 Chillicothe Street

Portsmouth

Ohio

SUMMERS & SON, INC.

906 Gallia Street

Portsmouth

Ohio

**WHEELERSBURG
DRY CLEANERS**

Quality Service

Phone Scioto 1014-X

Wheelersburg

Ohio

A FRIEND

WHEELERSBURG SOHIO SERVICENTER

Theo. Pierron

Wheelersburg, Ohio

Compliments

of

WALKERS PURE OIL

Starters - Generators - Brake Service

Charles Walker, Owner

Wheelersburg

Ohio

**WHEELERSBURG
LUMBER & SUPPLY CO.**

*Lumber for Less
Hardware - Paints
Electrical & Plumbing Supplies*

Phone Scioto 271
Center Street, U. S. 52

Wheelersburg

Ohio

WHEELERSBURG BEAUTY SHOP

Scioto 966-R

Wheelersburg

Ohio

Compliments

of

DUVENDECK'S PAINT STORE

5619 Gallia Street

Phone Scioto 276

Sciotoville

Ohio

WHEELERSBURG

COAL & FEED

Phone Scioto 85

"Purina Chows, Seeds and Fertilizer."

ECONOMY HEATING CO.

*Armstrong Heating and Air Conditioning
Peerless Heat Pump and Air Conditioning
Coal - Gas - Oil Furnaces*

All Work Guaranteed

Phone 291

5722 Gallia Street

Sciotoville

Ohio

WILHELM JEWELERS

507 Chillicothe Street

Portsmouth

Ohio

FITCH'S USED CARS

4114 Gallia Street

New Boston

Ohio

KAY

JEWELERS

It's O.K. to Owe Kay!

817 Gallia Street

Portsmouth

Ohio

FRISCH'S RESTAURANT

&

DRIVE-INN

Four Locations

Wheelersburg
Rosemount Point
Gallia & Kendall
2004 Scioto Trail

COVERT FURNITURE COMPANY

Quality Furniture for over 30 years

Frigidaire and Maytag Appliances

3 locations

Portsmouth – New Boston – Sciotoville

FLOYD E. POWELL

Coal – Building Supplies

Cinder Blocks – Tile – Brick and Cement

Phone Boston 2003-Y

Minford

Ohio

THE PORTSMOUTH PAINT COMPANY

928 Gallia Street

Portsmouth

Ohio

Compliments

of

PRICE TV & APPLIANCES

226 Harding Avenue
Phone Scioto 352

Sciotoville

Ohio

Compliments

of

WINEBRENNER'S SERVICE STATION

Gallia at Harding

Sciotoville

Ohio

EVANS FLORAL SHOP

6804 Gallia Street

Sciotoville

Ohio

THE M. D. FRIEDMAN CO.

Scrap Iron and Steel

Star Yards

Portsmouth

Ohio

E. E. Euton Wall & Floor Coverings Co.

Wholesale Prices to Contractors

Linoleum - Plastic Wall Tile

Asphalt Tile - Metal Trim

Sandron Plastic Floor,

Walls and Counter Top Material

Formica - Paint - Carpet

1518 Gallia Street

Portsmouth, Ohio

Phones

Bus. EL 3-2450 - Res. UL 8-3380

LAWSON DAIRY

Wheelersburg, Ohio

Phone 277-X

T. C. Lawson, Prop.

EHRMAN AND COMPANY INC.

Maytag Dealer

Sales and Service for over 30 years

Complete line of other appliances and furniture

40068 Gallia Street, New Boston

D. A. Myers, Manager

HIBBITT'S DEPARTMENT STORE

Wheelersburg

Ohio

Phone Scioto 981-R

NEW BOSTON PHARMACY



The Rexall Store

4152 Gallia Street

New Boston

Boston 156

Ohio

GRIERSON'S DRIVE INN

4450 Gallia Street

*Sandwiches,
Short Orders,
Fish and Barbecues*

C. L. MELVIN

Real Estate & Insurance

Wheelersburg, Ohio

Phone Scioto 7

Portsmouth, Ohio

Dial EL 33101

We Buy - Sell - Trade - Or Auction

Thomas E. Keeton

Phone Scioto 986X

G. Wayne Preston

Phone Scioto 985R

MARTING'S

"One of Ohio's Good Stores"

Congratulates

the

Graduating

Class

of

'57!

MORGAN BROTHERS JEWELRY

734 Fifth Street

Portsmouth

Ohio

MARKET STREET

HARDWARE

217 Market Street

Portsmouth

Ohio

