

ESTABLISHED 1879

THE PHILO S. CLARK CO.

Insurance
OF EVERY CHARACTER

Bein Bldg. 835 Gallia

PORTSMOUTH, OHIO

Telephone 135

THE HIBBS HARDWARE CO.

Sixth Street, Opposite Post Office

Phone 85

General Hardware, Paints, Oils, Stains,
Varnishes

SAVE THE DIFFERENCE

HOME VULCANIZING CO.

Corner Sixth and Gay Sts.

"INVITE US TO YOUR BLOWOUT"

Phone 500, Service Car

DAY AND NIGHT SERVICE

Home Radio & Electric Co.

426 BOND ST.
Second Door South of Gallia

Phone 135
Res. 3289

EXCLUSIVE DEALERS FOR

MuRad, Priess Straight Eight and Day Fan Radio Sets

Also Agents for Atwater Kent and Other Electric, Auto
and Radio Supplies. Phone Your Order, We deliver
Day and Night.

CASH OR TERMS

WM. F. MILLER, Propr.

**Complete
Battery and Electrical
Service**



ARROW IGNITION CO.

JACK SCHRAMM'S PLACE

915 4TH. ST.

Above Gay

Phone 538

WILLARD BATTERIES

OVER

There is nothing so satisfying as the knowledge that you can place the Battery and Electrical System on your car in the hands of competent men, equipped with the proper tools and the ability to use them.

More Car Owners every day are bringing their cars to Jack Schramm's place at 915 4th St. known as the

Arrow Ignition Company

YOU will get the habit and the same courteous treatment there too.

POLK'S PORTSMOUTH CITY DIRECTORY

INCLUDING THE TOWNS OF NEW BOSTON,
SCIOTOVILLE AND STAR YARDS

1926

CONTAINS

An Alphabetically Arranged List of Business Firms and Private
Citizens—A Miscellaneous Directory of the City and County
Officers, Terms of Court, Public and Private Schools,
Churches, Banks, Incorporated Institutions,
Secret and Benevolent Societies, Etc.

A STREET AND AVENUE GUIDE AND
HOUSEHOLDER'S DIRECTORY

AND A COMPLETE

Classified Business Directory
"The Buyers Guide"

PORTSMOUTH PUBLIC LIBRARY
1220 GALLIA ST.
PORTSMOUTH, OHIO 45662

Price

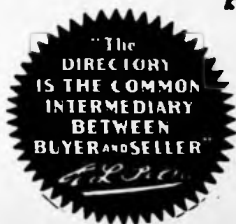

\$11.00

VOLUME X

Compiled and Published by

R. L. POLK & CO., Publishers

364½ South Fourth St., COLUMBUS, OHIO

Member Association of North American Directory Publishers

INTRODUCTION

The volume herewith presented constitutes R. L. Polk & Co.'s Portsmouth City Directory for 1926, being the tenth consecutive issue. The publishers have endeavored to produce a volume combining all that is vital in the civic, social and industrial life and activity of the city.

A careful enumeration of the citizens and business interests of the city and a compilation of the result by trained employes assures as correct and reliable a work of its character as is possible to be produced. The publishers have an organization solely devoted to the publication of directories, and their methods and resources are unrivalled. Their imprint on the hundreds of directories published for cities throughout the country attests the quality and reliability of their product.

POPULATION

There are 24,655 individual names in this directory. Using the very conservative multiple of two, to allow for the women and children of the city whose names are not a part of the recorded canvass, the publishers estimate the population of Greater Portsmouth to be

49,311

The several essential departments of the Directory are set forth in the order following:

THE MISCELLANEOUS DEPARTMENT, pages 9 to 30, include data concerning city and county officials, public and private institutions, banks, cemeteries, churches, hospitals and homes, libraries, schools, societies, etc.

THE BUYER'S GUIDE, covering pages 31 to 71, and printed on tinted paper, contains display advertisements of the prominent and progressive business men and concerns of Portsmouth; they are arranged alphabetically by headings adapted to the nature of the industry followed. This section is a new feature in this Directory and will prove of value to those making use of the information it contains.

THE STREET GUIDE AND DIRECTORY OF HOUSEHOLDERS extends from page 73 to 171.

THE ALPHABETICAL LIST OF NAMES OF CITIZENS, business firms and corporations is embraced in pages 173 to 875.

THE CLASSIFIED BUSINESS DIRECTORY is included in pages 876 to 984, and shows the various manufacturing, mercantile and professional occupations, compiled under headings appropriate to the class of industry pursued. The Directory is the common intermediary between buyer and seller.

OH

917.7187 Polk, R. L. & Co.
P Portsmouth City Directory

Donated by - Jan. 1999

Scioto Co. Historical Soc.
1926 Waller St.
P.O. Box 1810
Portsmouth, OH 45662

INTERESTING FACTORS IN AND ABOUT PORTSMOUTH WHICH SHOULD BE KNOWN

Portsmouth, Ohio, the seat of Scioto county, located at the junction of the Scioto and Ohio Rivers, has an area of 9.36 square miles with the Norfolk and Western, Chesapeake and Ohio, and Baltimore and Ohio railways serving its peoples and industries, connecting all the larger cities of the east and west with trunk line facilities and adequate industrial sidings and prompt switching for commerce and industry. Freight and passenger service on the Ohio river during every season of the year, between Pittsburgh and Cincinnati, likewise to Charleston via the Kanawha. This waterway connection makes this city a port of entry extending commerce to the sea via the gulf. These transported 310,200 tons of freight in and 120,000 tons out of the city during the past year. Both railways and river running into the coal fields bring to the city a fuel supply at the most reasonable cost. These combined moved more than 2,540,479 tons of commodity freight into and received 1,790,326 tons for the markets of the world from this city during 1925. Bus and trucking service everywhere. A million dollar traffic bridge now building connecting Ohio with Kentucky at this point.

Portsmouth is one of the three terminals now under consideration for the Ohio-Lake Erie Barge Canal. Situated but 400 miles from Chicago, that great centrally located city, interior, 600 miles from New York, the world's financial center, 400 miles from St. Louis, the gateway to the West, and an equal distance from the National Capital. Portsmouth is the largest city between the capital of this State and Louisville, north and south, likewise, the largest city from Parkersburg on the east, to Cincinnati, on the West. Issued \$1,593,930.00 in building permits during 1923, and \$2,126,920.00 for 1924.

The number of people within the corporate limits, at this time, is 49,311, gaining at the rate of 4,000 per annum, 3% of which are colored and of an unusually high standard, and 2% foreign born. Scioto County with a population in excess of 75,000 has an industrial population of 55,000. Postal receipts for 1923, \$182,619.00; 1924, \$195,341.74.

Portsmouth's 46½ miles of paved streets, with 69½ miles of paved highways in the county, completely cover 95% of the City's streets with brick paving and all of the main arteries leading thereto. The City is now arranging to install the Boulevard Lighting System over its principal thoroughfares. Has twelve miles of electric car lines within the City limits and twenty-eight miles of interurban service, connecting our community with the outside world, and giving adequate service from this industrial and mercantile section to the commercial centers of the country.

The City has in excess of 110 miles of sewers; 100 miles of water mains in which there is a pressure of seventy pounds maintained; has a modern municipal water works, with a daily capacity of eight million gallons, connected with the modern purification plant, furnishes an ade-

quate supply of the purest water for industrial and domestic purposes, with an annual income ranging from \$5.00 in homes to \$5,400.00 from industry. Well organized Fire Departments protect home and factory. Electric current for residents and commercial lighting and power, range from $1\frac{1}{2}$ to 6, $7\frac{1}{2}$ to 8 cents per kilowatt. We have natural gas, with the usual discount, at 45 cents per thousand feet. Power plants linking in with the country's largest electric units.

Portsmouth lies in the commercial center of the famous Scioto Valley corn belt, surrounded by some of the best producing grain and stock raising lands to be found anywhere. Tobacco in large quantities is produced adjacent to this County. Scioto County has in excess of 25,000 acres planted to corn annually, which usually yield fifty bushels per acre. These rural activities are promoted by Agricultural Societies and Farm Bureaus, with their County agencies, the most vigilant of any in the central west.

Portsmouth has a splendid school system, 7697 students, employing 233 teachers, expending 45% of its income, or \$450,000.00 annually for buildings and employes necessary to education, with an \$800,000.00 High School and fourteen grade schools, with commercial courses and a Business College. A Public Library with 40,000 volumes; 42 churches and an enrollment of 35,000 members. There are three parks and a wonderful Country Club with an adequate golf course. There are seven luncheon Clubs in the city, with the usual number of secret orders.

There are two daily papers, the Morning Sun and the Evening Times. These are factors in our community growth, to which we point with pride. There are five banks, National and State, with aggregate resources of nine million dollars; six building and loans, with resources of nine million dollars; there are thirteen retail dry goods stores; 11 furniture stores, 160 retail groceries, 10 hardware stores, 19 meat markets, 5 milk dealers, 20 plumbing establishments and 20 drug stores. The wholesale houses handle ever commodity necessary to community life; these abound here in quite a number, and include dry goods, groceries, hardware, hats and caps, soft drinks, shoes and candies.

Portsmouth and vicinity abounds in natural resources, some of which are sand, gravel, fire clay, brick, shale and sandstone, and a limited amount of coal. The Canadian Parliament House and many other important buildings throughout the country have been builded from Portsmouth sandstone; its fire and paving brick line the furnaces of industrial plants and surface the streets and roads of the nation.

Portsmouth has its charitable and welfare activities, organized through a Community Chest, which provides for financing these activities. There are three hospitals with modern facilities; two large housing corporations for the purpose of providing homes for employes necessary to our growing industries. There are twelve picture houses and two theatres in daily use. Scioto County has 11,121 autos and trucks registered, two ferries connecting the city with the south, these are to give way to a modern traffic bridge.

Portsmouth is protected from flood conditions in the Ohio and Scioto rivers by an adequate concrete, reinforced flood wall. This protection keeps out a 62 foot stage of water and has proved to be a factor of safety to our community. There are 114 diversified industries in this City, among which are the Wheeling Steel Corporation, Portsmouth Plant, employing 5000 people; the Rod and Wire Mill, employing 1000 persons;

the Selby, the Irving Drew, the Excelsior and the J. F. Davis Shoe Companies, employing 5000 people. The Portsmouth, the Ohio, the Sterling, the Stove and Range Companies engage about 350 people. The By-Products Company, reducing coal to coke, produce several hundred chemicals and similar commodities, employ 500 people. The Peebles, the Carlyle, the Harbison-Walker Companies employ 500 in producing paving, building and fire brick. The Railway Terminals employ 3000. The Breece and the Wait Furniture Companies, the Mitchell Knitting Works, Vulcan Last Company, boiler plants, box factories, engine works, lumber mills, sand and gravel plants, stone mills, ice plants, flour mills and minor industries employ a greater number: a total in excess of 18,000 persons are employed here, who receive annually, \$18,000,000.00 for their service in production.

The longitude of the City is 83 degrees, the latitude 39 degrees. The annual rainfall about 44 inches; the earliest frost about November 1st, and the latest around April 1st. The average temperature 87 degrees. The City has the federal form of government, chartered under Ohio's incorporation laws in 1803. Expenditures for public purposes are equal to one million dollars annually, the revenue for which is obtained from a tax valuation of \$60,000,000.00, about 60% of the actual property value, based on a rate of 2½%; and assessments for streets and sewer.

Recently, the Telephone Companies have unified, giving local and long distance service to all parts over the lines of one company. Endeavoring for Air Mail Service.

We have attempted to enumerate but a few of the factors that make up this community, and to which we invite attention of both capital and labor. The possibilities of this territory, located as we are in this favored section of the Ohio Valley, warrants those seeking locations for new industries, visiting the City and measuring its prospects.

The Chamber of Commerce promotes the general welfare of the community and operates for the benefit of the individual and those associated together for mutual progress, its membership being composed of representative men and women, makes the interchange of ideas practical and adaptable to good practice. It is the source of information regarding the advantages of Portsmouth and vicinity, comparable to factors the world over.

Disseminating this information and making the best use of it, we attract capital from the outside and build the city's population both bigger and better. The Chamber provides a meeting place for the discussion of questions of public interest, which leads on to greater development and becomes the collective voice of all community problems. In concrete, we refer to Portsmouth as follows:

R. L. POLK & CO.,
Compilers and Publishers.

PORTSMOUTH, OHIO

A small hamlet in the eighties, on the north bank of the Ohio, where the Scioto joins the two rivers. Upon the broad bosom of these, cargoes of passengers and freight find their way, via the Ohio, to the sea, has advanced to a city of most a half-hundred thousand within this brief time.

This favored section of the Ohio-Scioto Valleys has been peopled with those of industrial inclination. These have wrought from the soil, the forest and mine, its crops, its timber and mineral resources. Capital and labor co-operation, employes have converted these into articles of human use, which bring to this community a fair proportion of the nation's abounding wealth.

The growth of industry, its iron, its steel, its shoes, its brick, its lumber, its furniture, their diversity of allied interests have created its banks and agencies necessary to the acquirements of homes for employes. These attract the men of trade and profession, establish the church, the school, the home and additional mercantile interests.

Together we have grown in both home and industry until we see very clearly, the possibilities of the future, when no longer can the measure of our growth be recorded by the thousand per year, necessarily many thousands instead, annually.

Portsmouth, not unlike other cities, invites those that are giving study to the location of industry and a place in which to live. We have that which is essential to each in both the accessibility of labor and the factors admirable to family life. It is best to see the possibilities here before locating elsewhere. A letter to the Chamber of Commerce will bring additional information.

We extend our heart and hand, inviting others to blend with the nation's choicest people, here where the sun shines, where the crops grow, where the birds sing among the beautiful wooded hills, where the eye rests upon the ever shifting scenes wrought by the changing seasons, where the mind finds its ease among Nature's choicest blessings. Yes, here in Southern Ohio, where all that was best in resources was abundantly bestowed for our uses and purposes, is where Portsmouth people live and long to share with others to whom these factors may appeal, these gifts of nature. Truly it may be said, here is "WHERE HAPPINESS AND PROSPERITY BEGIN."

THE CHAMBER OF COMMERCE.

ADAM FRICK, Manager.

Portsmouth, Ohio,
May 15th, 1925.

GENERAL INDEX

Alphabetical List of Names.....	173
Asylums, Homes, Etc.....	17
Banks	18
Board of Education.....	14
Board of Health.....	10
Building and Loan Associations.....	18
Buyers' Guide	31
Chamber of Commerce.....	22
Churches	19
City Government	9
Classified Business Directory.....	876
Clubs, Associations, Etc.....	22
County Officers	15
Fire Department	11
Hospitals	22
Libraries	22
Miscellaneous Information	9
Miscellaneous Organizations	22
New Boston City Government.....	29
Newspapers	23
Parochial Schools	15
Patriotic Societies	24
Police Department	10
Post Office	16
Public Halls and Buildings.....	24
Public Schools	14
Secret Societies	25
Street and Avenue Guide.....	73
U. S. Officers.....	16

INDEX TO ADVERTISERS

	PAGE
American Building & Loan Ass'n.....	right top lines and 42
American Steam Laundry.....	right top lines and 58
Anderson L C D Furniture.....	left side lines and 50
Arbrister Bros.	right bottom lines and 37
Arrow Ignition Co.....	front fly and 37
Baesman's Dancing Academy.....	left top lines and 45
Baldwin Piano Co.....	left top lines and 63
Bauer W W Co.....	right top lines and 64
Bennett & Babcock.....	66
Berndt John W.....	right top lines and 55
Bierly Realty Co.....	front edge and 64
Bower F E.....	right top lines and 37
Brafford & Lauffer.....	left side lines and 48
Branch-Peebles Co.....	left side lines and 63
Brandau Book & Stationery Co.....	bottom edge and 41
Central Machine Shop.....	right bottom lines and 61
Central National Bank.....	right center lines and 41
Chamber of Commerce.....	71
Clark Philo S Co.....	front cover, left side lines and 55
Coburn Bros.	48
Covert Furniture Co.....	50
Crichton Office Supply Co.....	62
Cullom W J Co.....	66
Daehler F C Mortuary Co.....	opp. 323 and 49
Dennison & Holcomb.....	33
DeVoss & Donaldson.....	32
Distel Furniture Co.....	right top lines and 50
Doll Frank	52
Dunn Coal Co.....	45
Electric Service Co.....	47
F & M Motor Car Co.....	left side and right center lines and 36
Fashion The	right top lines and 43
First National Bank.....	back cover and 40
Fisher & Streich Pharmacy.....	right top and side lines and 46
Ford Service Garage.....	33
Fourth Street Garage.....	34
Frankel's Union Store	left side lines and 43
Gemperline Furniture Co.....	left side lines and 51
General Service Co.....	right center lines and 47
Glockner Chevrolet Co.....	37
Glockner Hardware Co.....	53
Hale J E.....	52
Hancock's Garage	34
Haney W S.....	66
Hannah C W G.....	right bottom lines and 60
Harris Transfer & Baggage.....	70
Harsha-Johnson Co.....	56

	PAGE
Hays W J Motors Co.....	left top lines and 38
Hibbs Hardware Co.....	front cover and 53
Home Radio & Electric Co.....	front paster and 64
Home Vulcanizing Co.....	left side lines, front cover and 36
Horchow Samuel Co.....	left side lines and 51
Ice Cream & Bottling Co.....	left top lines and 54
Inman W A.....	left bottom lines and 56
Kay Jewelry Co.....	57
Klines'	44
Knapp & Knapp.....	32
Land Office.....	right bottom lines.....
Lawson-Flood Furniture Co.....	right top lines and 51
Leet H Lumber Co.....	tab insert, top edge, right top lines and 59
Letter Shop.....	left bottom lines and 59
Licht Wm J.....	right side lines and 47
Lynn Roy C Mrs.....	left center lines and 49
MacDonnell-Buick Co.....	left center lines and 38
Marsh J I Co.....	68
Mary Louise Restaurant.....	right bottom lines and 65
Miller Cecil S.....	left top lines and 60
Murfin & Murfin, Inc.....	back paster and 56
Mutual Life Ins Co of N Y.....	left center lines and 56
Peerless Carpet Cleaning & Awning Co.....	left bottom lines and 40
Peoples Finance Co.....	left top lines and 59
Portsmouth Auto Parts & Wrecking Co.....	left top lines and 35
Portsmouth Auto Sheet Metal Works.....	right side lines and 35
Portsmouth Auto Supply Co.....	left top lines and 35
Portsmouth Cement & Lime Co.....	left top lines and 42
Portsmouth Coca-Cola Bottling Co.....	41
Portsmouth College of Business.....	right top lines and 43
Portsmouth Ice & Coal Co.....	left top lines and 54
Portsmouth-Maytag Co.....	right side lines and 70
Portsmouth Monument Co.....	right top lines and 62
Portsmouth Oakland Motor Co.....	right side lines and 38
Portsmouth Oil Co.....	left bottom lines and 62
Portsmouth Real Estate Board.....	opp 962
Portsmouth Refractories Co.....	47
Portsmouth Sand & Gravel Co.....	66
Portsmouth Stove & Range Co.....	69
Portsmouth Supply Co.....	46
Provident Savings & Loan Co.....	right top lines and 42
Pulley Maurice W.....	left top lines and 67
Pure Milk Co.....	left top lines and 61
Reinart W L Clothing Co.....	right center lines and 44
Reo Motor Sales Co.....	right center lines and 38
Ridenour Wesley P.....	right top lines and 32
Rottinghaus J B.....	left side lines and 53
Royal Savings & Loan Co.....	left side lines and 42
Ruhlman Motor Car Co.....	right side lines and 39
Schmidt-Watkins Co.....	right center lines and 63
Scioto County Motor Co.....	39
Scudder Chas D Co.....	right top lines and 57

	PAGE
Security Bank.....	opp. 732 and 41
Service Sign Shop.....	right bottom lines and 67
Sheppard Realty Co.....	right bottom lines and 65
Simpson Bros.	61
Smoke House Co.....	right side lines and 43
Sommer Bros.	right side lines and 53
Spence Hartzell	57
Starks W H.....	60
Stirr Furniture Co.....	right side lines and 51
Stockham Co.....	backbone, left center lines and 54
Taylor R C & G G Kenny.....	left bottom lines and 33
Taylor Universal Motor Co.....	left side lines and 39
Thomas W E.....	right bottom lines and 67
Tracy-Craigmile Furniture Co.....	left side lines and 52
United States Laundry Co.....	left top lines and 58
Warner-Wall Transfer Co.....	left top lines and 70
Watkins Mabel Coal Co.....	right side lines and 44
Watkins Motor Car Co.....	39
Webb D L.....	left top lines and 60
Wertz Realty Co.....	65
Wile John R.....	right top lines and 33
Wiley Escom	65
Wilhelm W L.....	57
Windel Motor Car Co.....	left side lines and 40
Zoellner Albert	58
Zoellner Chas & Co.....	58

THE AMERICAN STEAM LAUNDRY CO.

10 Glover

Tele 176 and 806

PORTSMOUTH CITY DIRECTORY

9

R. L. POLK & CO.'S

Portsmouth City Guide

1926

MISCELLANEOUS INFORMATION

CITY GOVERNMENT

(Offices in City Building, 728-732 2d)

Mayor—John B Jones
Municipal Judge—Wm R Sprague
Municipal Court Clerk—H H Grice
Auditor—Talmage Edwards
Treasurer—Hartzel Evans
Solicitor—Dustin W Gustin
City Engineer—Charles S Stevenson

Members of City Council

President—Albert H Weghorst
President Pro Tem—Robert G Bryan
Clerk—Talmage Edwards
Members-at-Large—Mrs Estella Maupin, Robert G Bryan, James R Hooper.
Members from Wards—First ward, Leslie Evans; Second ward, John Moeller; Third ward, Ray H Duven-deck; Fourth ward, Owen Hopkins; Fifth ward, B F Stewart; Sixth ward, Charles L Marting jr.
(Council meets first and third Wednesday in each month)

Board of Control

John B Jones, John R Lynn, Si Straus

Department of Public Service

John R Lynn, director; James Foley, asst director; Julius Baesman, clerk

ARMBRISTER BROS.

PAIGE and JEWETT CARS

SERVICE STATION

Phone 864

1544 Robinson Ave.

1542 GRANT ST., NEAR PARK

ELECTRICAL FIXTURES AND SUPPLIES

WILLIAM J. LICHT

PHONE 1078

BRAFFORD & LAUFFER

FEED — MALT AND HOPS

SOFT DRINKS

PHONE 221

228, 2ND STREET

M. W. PULLEY

ELECTRIC

SIGNS

COMMERCIAL

444 Second St.

Phone 2941-L

TO

R L POLK & CO'S (1926)

Engineering

Charles S Stevenson, eng.

Department of Public Safety

Si Straus, director; Carl Gillen, clk

Sinking Fund Trustees

B F Dillon, pres; John C Bauer, vice-pres; Dan W Conroy, George E Kricker, members; Inez Frowine, sec

Civil Service Commission

John D Wilson, pres; John Staten, vice-pres; A D Troxel, commissioner; Jennie Bate, sec

Board of Health

John B Jones, pres; J W Berndt, clk; C W Bierley, James A Hagar, Dr J J Jordan, Dr W A Quinn, J L Kountz, members; Dr O J Tatje commissioner; T C Crawford, physician; Dr K E Poetker, bacteriologist

Water Works

Francis S Sheehan, filtration eng
John Herrmann, chief eng
Walter Price, supt of street service
Nancy Spencer, chief clerk
Edward Brunner, supt of meters

Wharves

W D Kimble, wharfmaster

Police Department

(Headquarters and City Jail 732 2d)

Chief—Harry S Sheets

Captain—R L Startzmann

Sergeants—Frank J Emmett, Daniel Miller, John Eidgenoss

Patrolmen—George Harding, Dudley Templeman, Ora Miller, Anderson Henderson, Hughie Rudity, Charles Clowe, D C Burns, John Smith, Thomas Albrecht, Theodore Schimpf, James Downes, Joseph Legg, Charles Flowers, Edward Hamilton, Edward Gillum, Benjamin Sparks, Frank Schwoeble, James Hurst, James Horton, John Goodman, Edward McManaway

ATTENTION IS CALLED TO THE ADVS IN THIS BOOK. THEY REPRESENT THE ENTERPRISING BUSINESS MEN IN THE CITY, WHOSE NAMES WILL BE FOUND IN THIS STYLE OF TYPE, AND DESERVE YOUR PATRONAGE

Lawson-Flood Furniture Co.

FURNITURE, CARPETS AND STOVES

11th and Lawson Sts. "East End Home Furnishers"

PORTSMOUTH CITY DIRECTORY

11

Fire Department

(Headquarters 641-644 7th)

Chief—R R Leedom

Assistant Chiefs—R L Shumate and C W Partlow

Company No. 1—644 7th, Walter J Lauter capt, Wm Osborne lieut, Charles Rowe watchmn, Albert Gerlach electrician, David Kehoe, Walter D Chick, Raymond Thompson, Clarence Englebrecht, Robert Matthews firemen

Company No 2—Gallia n e cor Lincoln, Wila Miller capt, John Collins watchman, Earl Foehr, Leslie Flowers, Leonard Lowe, Louis Noel, James Wikoff, Clyde Joseph, Basil Staten, firemen

Company No 3—Franklin av se cor Grant, Charles Backus capt, George Smith lieut, Max Casey, Frank Ray, firemen

Company No 4—5404 Gallia av S'ville, Garland Lewis capt, Everett E Hubert lieut, Raymond Conklin, Dudley Molster, firemen

Location of Fre Alarm Boxes

- 6—Seventh st dept
- 7—Gallia st dept
- 8—Hilltop dept
- 12—Second below Bridge
- 13—Second below Madison
- 14—Front and Jefferson
- 15—Third and Jefferson
- 16—Second and Market
- 18—Fourth and Market
- 19—Sixth and Market
- 21—Front bet Court and Market
- 23—Second and Court
- 24—Second and Washington
- 25—Fourth and Washington
- 26—Fifth and Court
- 27—Eighth and Court
- 28—Tenth and Washington
- 31—Second and Chillicothe
- 32—Third and Chillicothe
- 34—Fourth and Chillicothe
- 35—Sixth and Chillicothe
- 36—Ninth and Chillicothe

SERVICE SIGN SHOP

S. R. JULY, Mgr.

2 Hour Service on

BANNERS & SHOW CARDS

Phone

Cor. 4th & Chilli. Sts.

PORTSMOUTH AUTO SHEET METAL WORKS

RESIDENCE PHONE 2870

WE SELL AND INSTALL THE FAMOUS TREE COPPER CORES

RADIATORS REPAIRED & REBUILT—FENDERS & BODIES STRAIGHTENED
H. WELLS ELLIOTT, Prop.
ELEVENTH AT UNION

SHOP PHONE 983

THE TAYLOR UNIVERSAL MOTOR COMPANY

HOME OF FORD PRODUCTS.

PHONE 62
SALES — SERVICE

1112 - 1120 Gallia St.

CARS - TRUCKS - TRACTORS

LINCOLN

FORDSON
Ford

Baesman's Dancing Academy

We Put Sociability In Dancing

Cor. Chillicothe & Ninth Sts.

Phones 468; Res. 3427-Y

12

R. L. POLK & CO'S (1926)

Fire Alarm Boxes — Continued

- 37—Eleventh and Chillicothe
- 38—Fourteenth and Chillicothe
- 41—Front and Gay
- 42—Third and Gay
- 43—Gallia and Gay
- 45—Eighth and Gay
- 46—Eleventh and Gay
- 47—Thirteenth and Findlay
- 48—Fifteenth and Kinney's lane
- 49—Sixteenth and Findlay
- 51—Front and Sinton
- 52—Second and Bond
- 53—Fourth and Sinton
- 54—Gallia and Bond
- 56—Seventh and John, Selby Factory
- 57—Ninth and John
- 58—Eleventh and John
- 59—Tenth and Findlay
- 61—Second and Waller
- 62—Fourth and Waller
- 63—Gallia and Waller
- 64—Ninth and Waller
- 65—Eleventh and Waller
- 67—Thirteenth and Waller
- 68—Fifteenth and Waller
- 71—Second and Glover
- 72—Fourth and Offnere
- 73—Sixth and Glover
- 74—Gallia and Offnere
- 75—Tenth and Offnere
- 81—Hospital, Chillicothe st
- 82—Twenty-sixth and Scioto Trail
- 83—Seventeenth and Waller
- 84—Kinney's Lane and Waller
- 85—Twenty-second and Waller
- 86—Sunrise av and Boulevard
- 87—Eighteenth and Oakland
- 91—Twelfth and Offnere
- 92—Sixteenth and Offnere
- 93—Seventh and Lincoln
- 94—Eleventh and Lincoln
- 95—Robinson and Lincoln

W. A. INMAN, General Agent

John Hancock Mutual Boston, Mass.

Room 4, Kricker Bldg.,

LIFE INSURANCE EXCLUSIVELY

The Provident Savings & Loan Co.

6% Paid On Savings Accounts
21-22 First National Bank Bldg.

PORTSMOUTH CITY DIRECTORY

13

- 96—Grant and Lincoln
- 121—James between Charles and Jackson
- 123—Jackson and Brown
- 124—Fifth and Brown
- 125—Seventh and Brown
- 126—Gallia and Campbell
- 127—Eleventh, Irving Drew Factory
- 131—Eleventh and Hutchins
- 132—Twelfth and Franklin
- 134—Seventeenth and Franklin
- 135—Nineteenth and Franklin
- 136—Nineteenth and Timmonds
- 137—Twentieth and Grandview av
- 138—Twenty-second and Micklethwaite rd
- 139—Seventeenth and High
- 141—Fifth and Campbell
- 142—Eighth and Campbell
- 143—Portsmouth Stove and Range Co
- 145—Eleventh and Clay
- 146—Vinton and McConnell
- 151—Eleventh and Broadway
- 152—Eighth and Viaduct
- 153—Fourteenth and Union
- 154—Eleventh and Monroe
- 156—Summit and Vinton
- 157—Vinton and Young
- 158—Jackson and Harmon
- 161—Grandview and Grant
- 162—Eighteenth and Grandview
- 163—Grant and Mound
- 164—Gallia nr Linden
- 165—Seventeenth and Mabert rd
- 171—Twenty-ninth and Chillicothe
 - 2 Blows—Test
 - 3 Blows—Fire out
 - 4 Blows—Ladder call
 - 5 Blows—General Alarm
- 15 Blows—Riot

CITY SCHOOL EXAMINERS

Clara B Simpson, Frank Appel, H H Eccles

C. W. G. HANNAH

DEALER IN **Lumber and Builders' Supplies**

Office, The Land Office Bldg., 502 Broadway Mill & Yards Fifth & Broadway
Phones 2655 and 175



WORLD LEADERSHIP IN LESS THAN TWO YEARS
PORTSMOUTH-MAYTAG CO.
420 Bond St., Phone 1121

MAYTAG
Washes Faster
Washes Cleaner

**SAVINGS
SAVED
SAFELY**

The Royal Savings and Loan Co.

"IT IS SAFE TO BUY AT BALDWIN'S"

There need be no doubt in your mind if you buy a Baldwin made piano or player-piano. They have been safe for 62 years.

BALDWIN CO., PIANOS

FLOYD E. STEARNES, Rep.
Phone 2037

818 CHILLICOTHE ST.
Portsmouth's Leading Piano House

14

R L POLK & CO'S (1926)

BOARD OF EDUCATION

James Yeley pres, W B Altsman, Clyde Gennett, Philip Knost, Mrs Rowena Marting, members, W C Hazelbeck clerk

SCHOOL SUPERVISORS

Fourth and Massie—Arenia Burres
Bond and Union—Carrie Zottmann
Offnere and Highland—Edith Roysce
Lincoln and McKinley—Clara B Simpson
Eleventh—E M Gentry

SCHOOLS

Public

(Frank Appel Supt, 840 8th)

Bond Street School, 4th nw cor Bond, Lucille Pummell principal
Campbell Avenue School, Campbell av bet 6th and 7th
Jennie McElmurray principal
Eleventh Street School, John se cor 11th, E M Gentry principal
Garfield School, Gallia ne cor Mabert rd, Effie Schackelford principal
Henry Massie School, 2d sw cor Chillicothe, Hazel Coles principal
High School, Gallia nr cor Waller, H B Lamport principal
Highland, Hutchins nw cor Grant, Isabel Musser, principal
Lafayette School Harding av S'ville, s e cor Kentland av, Mrs Lucretia Dutre principal
Lincoln School, Waller n w cor Kinney's la, Grace Fry principal
Lower Fourth Street School, n s 4th bet Court and Market, Marjorie Leach principal
McKinley School, Kinney's la and Baird av, Elizabeth Rockwell principal
North Moreland School, w s Harrisonville pk bet Pleasant av and Hill rd, Sampson D Eckhart principal
Offnere Street School, Offnere ne cor 12th, Lulu Newland principal

THE LETTER SHOP

Direct by Mail Advertising
Circular Letters—Advertising Copy—Mailing List
223 First Nat'l Bank, Phone 1105

John W. Berndt

709 CHILLICOTHE

Insurance
Real Estate
and Loans

PORTSMOUTH CITY DIRECTORY

15

Sciotoville High School, Marshall av n e cor Farney av,
Milton Utley principal
Union School, Union n w cor 4th, Anna Duewel principal

Miscellaneous

Portsmouth College of Business, E W Wolfe mgr, 3d fl
Kricker bldg
St Mary's Parochial School, 527 5th, Sisters of St Francis
in charge
St. Mary's Lakeview av s e cor Pine N B
Holy Redeemer Parochial School, ns Gallia nr Glover
New Boston Catholic School, Lakeview se cor Pine, N B

COUNTY OFFICERS

(Scioto County)

(Offices in Court House, 6th ne cor Court)

Auditor—Roy H Coburn
Recorder—Russell G Ketter, Horace Beloit deputy
Treasurer—Clarence E Noel
Probate Judge—H Stanley McCall
Clerk of Courts—Fred W Warner
Court Bailiff—Wiley A Kates
Court of Common Pleas—James S Thomas judge
Court Reporter—Blanche Micklethwait
Sheriff—Harry M Dunham
Prosecuting Attorney—S Anselm Skelton
Coroner—V E Fowler
Surveyor—Charles Noel
Judge of Common Pleas—Hon J S Thomas
Representative—Harry Ball
Commissioners—J B Bennett pres, W O Shively, Rushtown
Superintendent of County Schools—Edward O Mc-
Cowan
Soldiers' Relief Commission—David Combs, L M Ricker
Board of School Examiners—E O McCowen, Wheelers-
burg; L N Harness, Lucasville; James Thatcher
Scioto County Farm Bureau—Findlay n e cor Gallia,
Roger M Thomas, agent
Board of Deputy State Supervisors of Elections—7-8
Kricker bldg, W N Gableman clerk

Central Machine Shop

Bond-Gallia and 4th

EXPERIENCED MACHINISTS

Shop 1580-L

H. S. BORING, Sr.

Res. 3215-Y



528 THIRD STREET

C. M. Schlehnhege & Sons

PHONE 3120

Portsmouth Oakland Motor Co.



THE BRANCH - PEEBLES COMPANY

SIGN AND OUTDOOR ADVERTISING

PHONE 3151

111-113 COURT STREET

W. J. Hays Motors Company

DURANT, STAR AND FLINT AUTOMOBILES

Service Station 1511 Chillicothe

Sales Room 2115 Gallia Street and 1511 Chillicothe
Phone 2808

16

R L POLK & CO'S (1926)

LOCAL STATE OFFICERS

Judges Court of Appeals—Edwin D Sayre, Athens; Wm H Middleton, Waverly; Roscoe J Mauck, Gallipolis
State Senator, Seventh District—Thomas A Jenkins, Ironton

LOCAL UNITED STATES OFFICERS

United States Treasury Department—W Howard Harsha, custodian
United States Civil Service Department—Homer S Sheets local sec; Joel Meyer, Clifford Shaner local commissioners; Dr O D Tatje, Dr H A Schirman, Dr W A Quinn medical examiners
United States Commissioners—St First National Bank Bldg, J F Johnley commissioner
United States Internal Revenue Officer—J R Finney deputy collector

POST OFFICE

(U S Postoffice Building, es Chillicothe, bet Gallia and 6th)

Postmaster—W Howard Harsha

Assistant Postmaster—C Wells Crawford

Superintendent of Mails—Wesley J Griver

Clerks—Money Order, C O D and Registry Division, James E Stockham, Edward G Huels, Harold Schneider, Homer Sheets. Office Hours 7:30 a m to 6 p m

Mailing and Distributing Department—Robert R Liming, George W Gleim, Wm Hart jr, Clarence L Keller, James L Bolton, Henry F Staker, Howard E Allen, John McMahon and Harry H LeMaster

Stamp, General Delivery and Parcel Post Department—James H Fulton, Wm G Hutchinson, Louis C Brown, Hollis R Russell, Clifford E Shaner

Directory Department—Clarence S Goodrich

Carriers—Thomas Adams, Joseph Wood, C C Bennett, W O Bennett, S E Bickel, D A Bromley, Russell S Burke, G R Carson, K G Dawson, J M Delabar, J F Grumme, E A Inlow, Thomas E Baker, Charles McFarland, George Pressler, James A Spradlin, Wm S Conkle, Wm Moore, L C Russell, Charles L Mc-

Peerless Carpet Cleaning & Awning Co.

AWNINGS OF QUALITY

W. S. HELT "The Handy Man"

827 Fourth Street

Distel Furniture Co.

HOUSE FURNISHINGS

Phone 400

7th and Chillicothe Sts.

PORTSMOUTH CITY DIRECTORY

17

Knight, Ralph E Rapp, Stanley E Rapp and Guy C Lookabaugh

Substitutes—Peter Hobstetter, Carl F Parker, Albert F Held

Rural Delivery Service Carriers—Route No 1, H R Brunton; Route No 2, Chris E Moritz; Route No 3, Earl H Smittle

Substitutes—George Moritz, Walter Russ

Sub-Stations—No 1, 217 Market, J J Orlett clk; No 3, 2109-2111 Gallia, J W Flood clk; No 4, 1101 Offnere, Harry L Pressler clk; No 6, 1423 Grandview av, C T Easterday clk

New Boston Station—412 Park. George T Swabby supt, Wm F Shaner clk, C L McKnight and S E Rapp carriers

Sciotoville Station—214 Harding av, Carl Brock supt, David D Staker clk, J G Wood carrier, E H Smittle rural carrier Route No 3

ASYLUMS, HOME, ETC.

Home for Aged Women, 745 Front; Mrs Ida Swisshelm matron

Hopedale Home, 4228-30 Milldale N B, Lila Johnson supt

Scioto County Children's Home. Wheelersburg O, G W Howe supt

Scioto County Home, G C Johnson supt, Buena Vista Pike, W P

BANDS AND ORCHESTRAS

Baesman's Orchestra, Hugh Reul, director

Bihlman's Orchestra, Paul Bihlman, director

Grotto Band, Julius Baesman, director

Journey Orchestra, Martin Journey, director

New Boston Band, Cloice Freeman, director

River City Band, 5th and Chillicothe; George A Kah, director

Selby's Band, Carl Walker, director

Spitzer's Orchestra, Wm Spitzer, director

Vagabonds Orchestra, Lawrence Schuler, director

Mary Louise Restaurant

"FINE HOME COOKING"

731 5th

Tel 623

503 CHILICOTHE

"GOOD CIGARS IN PERFECT CONDITION"—POCKET BILLARDS

Telephone 1426

THE SMOKE HOUSE COMPANY

OF EVERY
CHARACTER
PHONE 135

INSURANCE

The Philo S. Clark Co.
835 GALLIA
Bein Bldg.

Peerless Ice Cream Made by The Ice Cream & Bottling Co.

18

R L POLK & CO'S (1926)

BANKS

Central National Bank The—811 Gallia. Incorporated 1905. Capital \$200,000. Surplus and Undivided Profits \$260,000. G E Krieger pres, W F Gahm asst to the pres, F L Marting vice-pres, Dr S S Halderman vice-pres, F E Kiefer cashier, F E Balmert and R E Griver asst cashiers

First National Bank The—Chillicothe se cor Gallia. Organized 1863. Capital \$400,000. Surplus \$1,000,000. Simon Labold pres, Dan W Conroy vice-pres and cashier

Ohio Valley Bank The—Chillicothe sw cor 6th. Incorporated 1910. Capital \$150,000. Surplus and Undivided Profits \$115,000. G S Monroe pres, G A Goodman vice-pres, G W Zottmann vice-pres, H B Adams cashier, Norman G Apel asst cashier

Portsmouth Banking Co The—2d sw cor Court. Incorporated 1905. Capital Stock \$50,000. Surplus and Undivided Profits \$165,000. E J Daehler pres, F W Moulton vice-pres, John W Snyder cashier, C P Steahly asst cashier

Security Bank The—825-827 Gallia. Incorporated 1903. Capital \$300,000. Surplus and Undivided Profits \$250,000. George D Selby pres, L W Baker and Arthur H Bannon vice-pres, H W Heer cashier, W D Hosz and J A Brunny asst cashiers

BUILDING AND LOAN ASSOCIATIONS

American Building and Loan Association—709 Chillicothe. Incorporated April 20, 1892. Authorized Capital \$10,000,000. Surplus and Undivided Profits \$132,500. George Sommer pres, Albert Graf vice-pres, C J Hauck vice-pres, J W Berndt sec, H W Miller atty

Citizens Savings and Loan Association Co The—505 Chillicothe. Organized 1891. Authorized Capital Stock \$5,000,000. Surplus and Undivided Profits \$100,000. Arthur L Hamm sec

Commercial Building and Loan Co The—812 6th, Organized 1894. Authorized Capital \$5,000,000 Surplus and Undivided Profits \$60,000. Dr S S Halderman pres, W A Wuster vice-pres, George E Krieger sec

The Portsmouth Oil Co.

HIGH GRADE GASOLINE AND MOTOR OILS

Free Crank Case Service

FASHION

The Busy Shop For Women
Who Know
Wm. Atlas, Mgr. Tel 306

WOMEN'S
AND
MISSES'
READY-TO-WEAR

PORTSMOUTH CITY DIRECTORY

19

Portsmouth Savings and Loan Co The—843 Gallia. Organized 1891. Authorized Capital Stock \$1,000,000, Surplus and Undivided Profits \$39,314.72. John Moeller pres, Joseph Frantz vice-pres, Marvin C Clark sec, Ray H Duvendeck asst sec

Provident Savings & Loan Co The—21-22 First Natl Bank Bldg. Organized 1922. Authorized Capital Stock \$500,000. Thomas Brand pres, W W Bauer sec

Royal Savings and Loan Co—Royal Savings Bldg. Organized 1890. Assets \$3,125,048.39. Surplus and Undivided Profits \$129,753.22. Frank L Marting pres, Geo A Goodman vice-pres, W D Tremper sec, Wm C Hazlebeck gen mgr and atty

CEMETERIES

Green Lawn, Offnere ne cor Grant; John Linck supt.

Holy Redeemer Cemetery—Offnere n e cor Grant

Memorial Burial Park, Wheelersburg, O, Offices Bierley Bldg. 901-3 Gallia

St Mary's Cemetery—Offnere ne cor Grant

CHURCHES

Baptist

Berean, Winchester av sw cor Bloom, S'ville, Rev W H Overstreet pastor, res w s Russ 6 n Glenn av

Beulah Baptist, Union ne cor 14th, Rev J H Smith pastor, res 1230 15th

Calvary Baptist, 1120 Hutchins av, Rev H J T Rumsey pastor, res 1118 Hutchins av

Carlyle Baptist, s s Gallia av, Star Yards

Central Baptist, Young nw cor Robinson av, Rev G L Winters pastor

Enterprise, Mabert rd ne cor 17th

First, Gallia sw cor Waller, Rev H S Tillis pastor, res 503 Waller

Immanuel, 4221 Pine, N B, James Macpheil pastor, res 4223 Pine, N B

Pleasant Green (colored) Waller sw cor 15th, Rev B R Reed pastor, res 1022 13th

Phone 281

SHEPPARD REALTY CO.

Rooms 6-7-8 Royal Savings Bldg.

828 Gallia

Chandler
Authorized
Sales & Service

The
RUHLMAN MOTOR CAR CO., Inc.
921 Chillicothe St.
Phone 513

Cleveland
Authorized
Sales & Service

F. & M. Motor Car Co.
1634-1636 Gallia Street
Phone 2262

CHRYSLER

CECIL S. MILLER

LUMBER AND REAL ESTATE

1500 MOUND

PHONE 2738

20

R. L. POLK & CO'S (1926)

Churches — Continued

Catholic

Holy Redeemer, Gallia bet Grimes av and Offnere, Rev John E McGuirk, pastor, res 1325 Gallia
St Mary's, Market ne cor 5th, Rev T A Goebel pastor, res 515 5th

Christian

Church of Christ, Summit sw cor Grant
Church of Christ, Bloom av sw cor 3d S'ville, Rev C P Reinhard pastor, res 5524 3d, S'ville
First Christian Church, 3d nw cor Gay, Rev Gerald Culbertson pastor, res 1708 Baird av
First Christian Church (New Boston), 4207 Cedar
Grandview Avenue Church of Christ, Grandview av nw cor Robinson av
Milldale First Christian Church, n s Milldale 10 e Lakeview av N B, Rev J J Crabtree pastor, res S Webster, O
New Boston Christian Church, 412 Ohio av N B, Rev W L Huffman pastor, res 3822 Gallia av N B

Christian Scientist

First Church of Christ, Scientist, 1406 Lincoln

Episcopal

All Saints Episcopal Church, Court se cor 4th, Rev Harold Holt rector, res 1725 Hutchins av

Evangelical

First, 5th ne cor Washington, Rev S Lindenmeyer pastor, res 646 6th

Jewish

Kahlo Kodosh Bene Evehom Temple, Gay ne cor 8th

Lutheran

First Lutheran Church, Grandview av, nw cor Grant, Rev Charles A Rhiel pastor, res 1921 Timmonds av

Methodist Episcopal

Allen Chapel A M E Church, 12th and Waller, Rev T D Scott pastor, res 1019 12th
Bigelow, Washington sw cor 5th, Rev Daniel McGurk pastor, res 503 Washington

Richard C. Taylor
and
Geves G. Kenny

**ARCHITECTS, ENGINEERS
AND INTERIOR
DECORATORS**

64 First National Bank Bldg
Phone 2258

Overland **F. E. BOWER** *Willis*

DISTRIBUTOR

SALES — SERVICE
PHONE: 159

PORTSMOUTH, OHIO
1225 Offnere

PORTSMOUTH CITY DIRECTORY

21

Findlay Street (colored), Findlay ne cor 13th, Rev C E Ball pastor, res 1009 13th
Franklin Av M E Church, Franklin av se cor Logan, Rev C E Severinghaus pastor, res 2011 Baird av
Manley M E, Clay nw cor 11th, Rev A L Brokaw pastor, res 1111 Clay
New Boston M E Church, Gallia av ne cor Glenwood av N B, Rev Edwin Swinburne pastor
Sciotoville, 5731-33 Gallia av, Rev Charles W Brady pastor, res 5725 Gallia av, S'ville
Terminals M E Church, w s Poplar 4 n Gallia, Rev O G Ragan pastor
Trinity M E Church, Gallia nw cor Offnere, Rev Arthur Staples pastor, res 1411 Gallia

Presbyterian

Central Presbyterian Church, Waller ne cor 23d, Rev G M Howerton pastor, res 1210 17th
First Presbyterian Church, Court sw cor 3d, Rev Wm H Gleiser pastor, res 644 4th
Second Presbyterian Church, Waller nw cor 8th, Rev Wm Horatio Phelps pastor, res 813 Waller

United Brethren

First United Brethren in Christ, 7th nw cor Gay, Rev E H Dailey pastor, res 1402 23d
North Moreland Chapel ws Valley 1 s Dever, Rev L E Barthlow pastor

Miscellaneous

American Christian Army, 1102 Front, Rev Moses Simpson pastor
Church of God, 531 Front, Rev J B Simmons pastor
Church of God 3924 Gallia av N B, Rev R R Black pastor
International Bible Students' Association, meets Public Library
New Boston Holiness Mission, Rhodes av se cor Center N B, Rev Albert Selbee pastor, res 4216 Milldale
Pentecostal Church of Christ, 2120 6th, Rev Lindsey Cyrus, pastor, res 2114 6th
Salvation Army, 1028 Chillicothe, Jesse Davis adjt
Young Men's Christian Association, N & W Ry Dept, 2829 Gallia, E P; E M Farris genl sec

W. E. THOMAS

EVERYTHING IN SIGNS

House Painting
1535 Eleventh St.

WALL PAPER

Paper Hanging
Phone 2865-L

TELEPHONE 579

MABEL WATKINS COAL COMPANY
Our Motto, "QUALITY AND QUANTITY"
FOURTEENTH AND GAY STS.

YOUR CREDIT IS GOOD

Where a workman's credit is
as good as a rich man's money.

Frankel's Union Store **NO CASH NEEDED**

308 Chillicothe St.

CLOTHING FOR THE ENTIRE FAMILY

THE PEOPLE'S FINANCE CO.

Money to Loan on Chattels

BEIN BLDG., 837 GALLIA

Phone 2595

22

R L POLK & CO'S (1926)

CHAMBER OF COMMERCE

Chamber of Commerce, 820 Sixth—G W Vandervort
pres, H C Selby and H H Higgins vice-pres, C C
Horr treas, Adam Frick sec-mgr

HOSPITALS

Mercy Hospital, 1248 Kinney's Ia, Sister M Blandina
supt
Portsmouth General Hospital, 2001 Chillicothe, Estella
M Keener supt
Schirrmann Hospital, 731 8th, Edna Boyer supt

LIBRARIES

Directory Library, 820 6th, maintained by R L Polk
& Co for the benefit of patrons of the Portsmouth
City Directory
Free Public Library, s s Gallia bet Waller and Union;
Mrs Margaret B B Moulton librarian, Grace L Young
asst librarian
Scioto County Bar and Law Library Assn The, Court
House, Cecil Tidd sec

MILITARY ORGANIZATIONS

Ohio National Guard (134th Field Artillery) 628 3d,
T B Matthews and Elmer Shoemaker captains

MISCELLANEOUS ORGANIZATIONS, CLUBS AND ASSOCIATIONS

All Saints Parish House Club, 1664 17th
American Red Cross, 75-77 First Natl Bank bldg, Mrs.
V B Clark sec
Boy Scouts of America, 724 2d, Harry Wagner scout master
Bureau of Community Service The, 718 2d, Blanche
Lowe director
Business Women's Club, meets first and third Thurs-
days of each month at 1013½ Gallia, Sallie Price sec
Chamber of Commerce, 820 6th, G W Vandervort pres,
Adam Frick, mgr
Civitan Club B E Leete, meets every Friday evening
at the American Restaurant
Elks Club, 6th ne cor Chillicothe, O B Maiter sec
Employers' Association, Frank M Baggs sec, 6 Security
Bank bldg
Exchange Club, 1013½ Gallia, meets every Wednesday
evening
Fresh Air Camp, e s Thomas av 3 n 17th Blanche H Lowe
mgr
Girl Scouts, 251 Gay, Gladyc Bowen leader

THE "NYAL" STORE
Fisher & Streich, Pharmacy
Opposite Post Office — Tel. 41

**Prescription
Specialists**

PORTSMOUTH CITY DIRECTORY

23

- Hempstead Academy of Medicine, meets second Monday evening Public Library, Dr G M Fitch sec
Intercity Church Club, J F Dudley pres
Kiwanis Club, 1013½ Gallia, W C Hazlebeck sec, meets every Wednesday noon
Lions Club, Cecil Tidd sec, meets every Monday evening at American Restaurant
Masonic Club of Portsmouth, meets at 609 4th, fourth Thursday of each month, John A Ives sec
Portsmouth Automobile Club, Gallia and Gay, C H Murfin mgr
Scioto County Bar and Law Library Association, Court House, Cecil Tidd sec
Portsmouth Athletic Club, 948 Gallia, R M Zimmerman sec
Portsmouth Country Club, Galena pk W P, D W Conroy pres
Public Health Clinic, 251 Gay, The Bureau of Community Service in charge
Public Health Nurses The, 76-78 First Natl Bank Bldg, American Red Cross in charge
Relief Work The, 718 2d, The Bureau of Community Service in charge
Retail Merchants Association, 722 First Natl Bank Bldg, G W Woodward sec
Rotary Club, H H Winter sec, meets every Monday evening at Elks' club
Scioto County Farm Bureau, Roger M Thomas agrl agt, Findlay ne cor Gallia
Scioto County Humane Society, 74 First Natl Bank bldg, Harry Ball sec and atty
Scioto County Republican Executive Committee, 6-8 Royal Savings Bldg, D W Gustin sec
West End Improvement Association, meets on call at Washington Hotel, G W Sheets pres
Women's City Club, Mrs Dora Miller sec, meets fourth Monday of each month

NEWSPAPERS

- Labor Review (Weekly), 325 First Natl Bank bldg, L C Herder editor
Morning Sun The (Daily), 102-112 Chillicothe, George M Taylor editor
Portsmouth Daily Times The (Daily and Sunday), 102-110 Chillicothe, Vallee Harold and Harry E Taylor editors

SOMMER BROS.
220-224 MARKET
HARDWARE
312
PHONES

Home Outfitters.
Furniture, Stoves and
Ranges

GEMPERLINE FURNITURE CO.

Phone 1063 804 Chillicothe St.

Portsmouth Auto Parts & Wrecking Co.

"THE HOUSE WITH A MILLION PARTS"
1228-30 11th G. H. Grant, Propr. Phone 3153

24

R. L. POLK & CO'S (1926)

PARKS

Millbrook Park, New Boston
Mound Park, n s Grant bet Hutchins and Grandview av
Portsmouth Base Ball Park, New Boston
Tracy Park, Chillicothe s e cor 10th
York Place, Front sw cor Chillicothe

PATRIOTIC SOCIETIES

American Legion

Portsmouth Post, 828 2d, Carl Smith commander
Grand Army of the Republic
Bailey Post No 164, meets second Saturday at Public
Library, W W Donaldson com
Woman's Relief Corps No 43, meets every third Monday
of each month at Public Library, Mrs Lou M
Ricker sec

Sons of Veterans

Vienna Camp No 26, meets third Friday of every month
at Public Library, George Carroll commander

United Spanish War Veterans

Peerless Camp No 79, meets the second Friday of each
month at the Public Library, Byron Schreiber co-
mander, G C Lauder adjt

PUBLIC HALLS AND BUILDINGS

Alexandria The, 811-15 2d
American Legion Hall, 828 2d
Anderson Building, Chillicothe nw cor 3d
Armory The, 628 3d
Auditorium Building, 948 Gallia
Baesman Building, Chillicothe s w cor 9th
Bayerle Apartments, 605 Lincoln
Bein Building, 835-837 Gallia
Ben Hur Hall, Gay se cor Gallia
Bierley Building, 901-3 Gallia
Carpenters Hall, Gay se cor Gallia
Carr Building, 422 Chillicothe
Central Labor Council Hall, 422 Chillicothe
City Building, 728 2d
City Jail, 732 2d
Conley's Hall, 3710½ Gallia av, N B
County Court House, 6th se cor Court
County Jail, Court se cor 7th
Damarin Block, 543 2d
Dice Building, 816-18 Gallia
Distel Flats, 2022 8th
Dodds Apartments, 446 2d

THE AMERICAN STEAM LAUNDRY CO.

10 Glover

Tels 176 and 806

PORTSMOUTH CITY DIRECTORY

25

Dodds Hall, 446 2d
Donaldson Apartments, 1418-22 6th
Eagles' Hall, 546 2d
Eastman Apartments, 1131-37 13th
Elks' Building, 6th se cor Chillicothe
Findeis Apartments, 818 6th
Government Building, e s Chillicothe bet Gallia and 6th
Grimes Apartments, 902 2d
Grotto Hall, 609 4th
Hannah Flats, 1546-48 7th
Harugari Hall, Gay se cor Gallia
Horr Building, Gay se cor Gallia
I O O F Building and Hall, 502½ Court
Johnson Building, 509-511 2d
Jd O U A M Hall, 5th sw cor Chillicothe
K of C Hall, 817 2d
K of P Castle, 4th se cor Washington
K of P Hall, Main nw cor Jackson, Sciotoville
Kelwert Apts, 628 5th
Krieker Building, 815 Gallia
Lincoln Apts, Lincoln nw cor 7th
Land Office Building, 502 Broadway
Moose Hall, 845½ Gallia
Octagon Hall, 223½ Washington
Ohio Valley Bank Building, 519 Chillicothe
Portsmouth Savings & Loan Building, 843 Gallia
Postoffice Building, e s Chillicothe, bet Gallia and 6th
Reitz Building, 202-204 2d
Rottinghaus Flats, 419½ Front
Royal Savings Building, 828-830 Gallia
Security Bank Building, 825-827 Gallia
Simpson Block, w s Lawson bet Gallia and 11th
Streich Apartments, 716-22 Washington and 712 8th
Times Building, 102-112 Chillicothe
W O W Hall, Royal Savings Building
Walker Apartments, 623-5 5th
Wilhelmette Hall, 4th ne cor Court
Winkel Apartments, 725 4th
Yeager Annex, 512 2d
Yeager Apartments, 530-532 2d
Y M C A, 2829 Gallia

SECRET SOCIETIES

Masonic

Aurora Lodge No 48, F & A M, meets first Monday each month at 609 4th; R N Donohoe, W M; J A Ives, sec
Calvary Commandery No 13 K T, meets fourth Monday each month at 609 4th; C P Hauck, E C; J A Ives sec

1542 GRANT ST., NEAR PARK

ELECTRICAL FIXTURES AND SUPPLIES

WILLIAM J. LICHT

PHONE 1078

BRAFFORD & LAUFFER

FEED — MALT AND HOPS

SOFT DRINKS

PHONE 221

228, 2ND STREET

M. W. PULLEY

ELECTRIC

SIGNS

COMMERCIAL

44 Second St.

Phone 2941-L

26

R L POLK & CO'S (1926)

Secret Societies — Continued

Mount Vernon Chapter No 23, R A M, meets second Monday each month at 609 4th; W A Cook H P; J A Ives, sec

Portsmouth Chapter No. 424, Order Eastern Star, Blanche Micklethwait, ec, 609 4th

Solomon Council No 79, R & S M, meets first and third Tuesdays each month at 609 4th; C W Kugelman, T I M; J A Ives sec

Yezydigerd Grotto M V O E P, meets fourth Tuesday each month at 609 4th; Henry Scott monarch, R C Holbrook sec

Colored Masons

Trinity Lodge No 9, F & A M, meets first Tuesday of each month at 1016 Waller; Philip M Watts sec

Easton Commandery No 29 K T, meets first Thursday in each month at 1016 Waller; Carl F Parker sec

Scioto Chapter No 9, Royal Arch, meets first Monday of each month at 1016 Waller; Samuel Carr sec

Tyrian Council No 10, R & S M, meets third Monday in each month, 1016 Waller; Carl F Parks sec

Eastern Star, Sheba Chapter No 14, O E S, meets second Tuesday of each month at 1016 Waller; Mrs Mattie Robinson sec

Odd Fellows

Orient Encampment No 26, I O O F, meets first and third Thursdays, I O O F Hall, Court ne cor 5th; T M Lynn scribe

Scioto Lodge No 31, meets every Monday, Scioto Lodge Hall, Court ne cor 5th; George Hauck rec sec

Daughters of Rebecca

Manilla Lodge 476 Rebecca Degree (Ladies' Auxiliary), meets every Tuesday, I O O F Hall, 500 Court; Margaret Tillett rec sec

Colored Odd Fellows

Grand United Order of Odd Fellows (Colored), meets second and fourth Thursdays in each month at 1011½ 11th; Grant Metcalf sec

ATTENTION IS CALLED TO THE ADVS IN THIS BOOK. THEY REPRESENT THE ENTERPRISING BUSINESS MEN IN THE CITY, WHOSE NAMES WILL BE FOUND IN THIS STYLE OF TYPE, AND DESERVE YOUR PATRONAGE

Lawson-Flood Furniture Co.

FURNITURE, CARPETS AND STOVES

11th and Lawson Sts. "East End Home Furnishers"

PORTSMOUTH CITY DIRECTORY

27

American Insurance Union

Portsmouth Chapter No 11, meets every second and fourth Thursday in each month at Moose Hall, Washington sw cor Third; Mrs Mary Martin cashr

B'Nai B'rith

Portsmouth Lodge No 840, Gay ne cor 8th, Wm Atlas sec

Benevolent and Protective Order of Elks

Portsmouth Lodge No 154, meets second and fourth Wednesdays of each month, Elks' Bldg., 6th ne cor Chillicothe; Otto B Maiter sec

Colored Elks

Leroy Lodge No 414, meets second and fourth Mondays of each month at 1011½ 11th; Howard Mason sec

Catholic Order of Foresters

St Joseph's Court, meets second and fourth Wednesdays, at Harugari Hall Gay s e cor Gallia; A J Gerlach, R S

D O H

Germania Lodge No 135, D O H, meets every other Tuesday. Horr bldg, Gallia se cor Gay; John Linck sec

Louisa Lodge Hertha Degree D O H, meets every second and fourth Thursday. Horr bldg, Gallia se cor Gay; Elizabeth Micklethwait sec

Fraternal Order Eagles

River City Aerie No 567, meets every Thursday, Eagles' Hall, 546 2d, W J Baker sec

Improved Order of Red Men

Seneca Tribe No 17, meets at 5th and Chillicothe, each Friday, John Reeg C of R

Seneca Hayloft No 17½, meets every fourth Friday at 5th and Chillicothe, John Reeg K of S

Degree of Pocahontas

White Rose Council No 54 (Ladies' Auxiliary), meets every Monday evening at Bein bldg; Mary E Boyles K of R

See July for signs at

SERVICE SIGN SHOP

We Sign Anything but Bad Checks

Phone

Cor. 4th & Chilli. Sta.

RESIDENCE PHONE 2670

WE SELL AND INSTALL THE FAMOUS TYRE COPPER CORES

RADIATORS REPAIRED & REBUILT—FENDERS & BODIES STRAIGHTENED
H. WELLS ELLIOTT, Prop.
ELEVENTH AT UNION

SHOP PHONE 983

PORTSMOUTH AUTO SHEET METAL WORKS

THE TAYLOR UNIVERSAL MOTOR COMPANY

HOME OF FORD PRODUCTS.

PHONE 62
SALES — SERVICE

1112 - 1120 Gallia St.

CARS - TRUCKS - TRACTORS

LINCOLN

Ford

FORDSON

The Portsmouth Auto Supply Co.

Jobbers of Automotive Equipment and Replacement Parts
930 - 932 Gallia Street Phone 79 and 2541

28

R L POLK & CO'S (1926)

Secret Societies -- Continued

Independent Order of Foresters

Court Rusk No. 1085, meets third Wednesday, 223½ Washington; John Reeg rec sec

Court Narcissus No 456 (Auxiliary), meets first Wednesday, 223½ Washington; Mrs. Gertrude A Ziegler rec sec

Junior Order United American Mechanics

Portsmouth Council No 38, meets every Thursday, 5th and Chillicothe, O E Young sec

Portsmouth Council No 288, meets every Friday, 322 Ohio av N B; O E Young rec sec

Daughters of America

(Auxiliary of Jr O U A M)

Millbrook Council No 177 meets every Monday night, Davis Building, Mrs. Effie Lochbaum rec sec

White Lily Council No 81, meets every Friday night I O O F Hall, Court ne cor 5th; Anna West, rec sec

Knights of Columbus

Portsmouth Council No 741, meets second and fourth Mondays, 817 2d; Richard Haag rec sec

Knights of Pythias

Magnolia Lodge No 115, meets every Monday, K of P Hall, 4th se cor Washington, H H Grice, K of R and S

Peerless Lodge No 769, meets every Tuesday evening at Brady's Hall, Robinson av se cor Clay; Wm Moore jr K of R and S

D O K K, meets second Wednesday K of P Hall, 4th se cor Washington; Samuel Miller sec

Colored K of P

Harmony Lodge No 33, meets every second and fourth Monday, 422-24 Chillicothe; Wm Gooden K of R and S

Knights of St George

Meets first Monday in each month, St Mary's Hall, 5th ne cor Market, Joseph Frantz pres, L C Sommer rec sec

Loyal Order of Moose

Peerless Lodge 762, meets every Tuesday evening in Moose Hall, 845½ Gallia; L H Austin sec

The H. Leet Lumber Co. Lumber, Sash, Doors
and Mill Work
Will Meet All Legitimate Competition
Corner Ninth and Washington Streets Phone 123
Sciotoville Yard Phone 98-L

PORTSMOUTH CITY DIRECTORY

29

Modern Woodmen of America

Portsmouth Camp No 3993, meets every Friday, K of P Hall, cor 4th and Washington; J A Yuenger banker, H J Hooper clerk

Patriotic Sons of America

Washington Camp No 3, Moose Hall, Van M Denton pres, Philip Knight fin sec, J H Allard, treas

Royal Neighbors of America

Delta No 2626, meets every Tuesday in K of P Hall, Washington and Fourth; Louise Wentz recorder

Order of Owls

Royal Nest No 1316, meets first and third Thursday in Owls' Nest, 935 Gallia; J A Kelley, pres, Wm F Miller sec-treas

Royal Arcanum

McPherson Council No 317, meets second and fourth Tuesdays in each month at 3rd and Washington; John Wolfe regent, T A Russell sec

Tribe of Ben Hur

Portsmouth Court No 109, meets every Friday at Horr bldg; Max Casky chief, Arthur Boren scribe, office 827 Gallia

United Commercial Travelers

River City Council No 11, meets last Saturday in month at K of P Hall; M J Ruggles sec

Woodmen of the World

River City Camp No 29, meets every Friday at 830 Gallia; Arthur Boren, clk

NEW BOSTON

City Government

(Offices in City Hall, 3940 Gallia av)

Mayor—W E Newberry

Councilmen—J L Phillips, J W Payton, John Moore, Lester Helfenbein, W C Smith, Elmer Oliver, Kenneth Taylor clerk

THE LAND OFFICE

Real Estate, Loans and Insurance

All Office Phones 175 and 2655 — Res. Phone 1938 542 Broadway



WORLD LEADERSHIP IN LESS THAN TWO YEARS
PORTSMOUTH-MAYTAG CO.
420 Bond St., Phone 1121

MAYTAG
Washes Faster
Washes Cleaner

**SAVINGS
 SAVED
 SAFELY**

The Royal Savings and Loan Co.

The Portsmouth Cement & Lime Co.

Cement, Lime, Plaster, Mortar Color, Stucco, Brixment
 Roofing, Sand, Gravel and All Building Material
 Office and Warehouse — Third and Jefferson Streets
 Phone — 2916

New Boston — Continued

Chief of Police, T H Harris; Wm Wilson, Lester Harris,
 traffic officers; James Lockwood, Proctor Lewis,
 Curtis Sloane policemen.
 Chief of Fire Department, Charles Simms; Grover Con-
 ley, Harrison Gayheart, Wells Fremont, Harley
 Flack, M C Sparks and Jacob Deemer firemen.
 Public Schools—D E Ross, superintendent

New Boston Fire Alarm Boxes

- 166—Y M C A, Norfolk and Gallia
- 167—Rhodes and Chestnut
- 212—Water Works (Gallia st)
- 213—Charlyle Tram Rd (Gallia)
- 214—Star Yards
- 215—Gallia and Harding
- 216—Gallia and Marshall
- 217—Gallia nr Eastern av
- 218—Bahner Rd and Denby
- 219—Gallia and Penna av
- 221—Hocking and Harding
- 223—Harrison and Harding
- 224—Wilson and Harding
- 225—Auburn and Harding
- 226—Division and Cherry
- 227—Castle and Harding
- 231—Third and Bloom
- 232—Winchester and Bloom
- 233—Farney and Ira av
- 241—Rhodes av and Manning
- 242—West av and Grace
- 243—West av and Rhodes
- 244—Gallia and Ohio av
- 245—New Boston Fire Dept
- 246—Stanton av and Ohio av
- 247—Grace and Vine
- 248—Rhodes av and Vine
- 249—Rhodes av and Center
- 251—Harrisonville av and Columbia
- 252—Harrisonville av and Milldale Rd
- 253—Harrisonville av and Cedar
- 254—Harrisonville av and Gallia
- 255—Glenwood av North of High st
- 256—Lakeview av and Pine
- 257—Lakeview av and Rhodes av
- 258—Gallia and Taylor
- 261—Peebles Brick Co
- 331—Harrisonville av and Valley N M
- 332—Sterling and Valley N M

CLASSIFIED BUYERS' GUIDE

OF THE CITY OF

PORTSMOUTH OHIO

1926



The Buyers' Guide contains the advertisements and business cards of the most progressive business men and firms in our city, classified according to lines of business. The habit of using these Classified Lists will save the buyer large sums of money. It is the modern and up-to-date method of finding what you want and who sells it.

R. L. POLK & CO.

Member Association of North American Directory Publishers

364½ S. Fourth Street, Columbus, O.

ACCOUNTANTS

KNAPP & KNAPP**Public Accountants***Audits—Systems—Financial Statements—Tax Matters*

OFFICES

Portsmouth, Ohio

Zanesville, Ohio

625 First National Bank

Home Muskingum Bank

Phone 230-L

JESSE KNAPP

Phone 3442

CHAS. H. KNAPP

Certified Public Accountants (Ky.)

ARCHITECTS

DEVOSS & DONALDSON**ARCHITECTS & ENGINEERS . .**

Hollywood Theatre Bldg., 820 Gallia.

TEL. 474

PORTSMOUTH, OHIO

WESLEY P. RIDENOUR**ARCHITECT**

78 First National Bank Building

Phone 2686

ARCHITECTS

Richard C. Taylor & Geves G. Kenny

Architects, Engineers & Interior Decorators

64 First National Bank Building

Phone 2258

John Raymond Wile

ARCHITECT

Office Phone 1067

First Nat'l. Bank Bldg.

Res. Phone 1073-L

AUTOMOBILE BODIES

**DENNISON &
HOLCOMB**

Auto Repairing,
Painting and
Trimming

Auto Body Repair-
ing
Auto Top Recover-
ing

FLAT RATES

Auto Truck Bodies

418-420 Second

Home Tel. 45

AUTOMOBILE GARAGES

FORD SERVICE

R. E. (Johnnie) RIDENOUR

Phone 2481-Y — Next to Excelsior Shoe Co.

AUTOMOBILE GARAGES**MODERN IN EVERY WAY****FOURTH STREET GARAGE****(CHARLES W. HURREL)****GENERAL AUTOMOBILE
REPAIR WORK****ALSO EXPERT BRAKE SERVICE***Also Tops, Side Curtains and Upholstering*

TELEPHONE 222

919 FOURTH STREET

HANCOCK'S GARAGE*Accessory Store—Goodyear and United States Tires***AUTO REPAIRING and
BATTERY RECHARGING***Service Cars at Your Disposal—Day or Night*

3814 Gallia, New Boston

Telephone, Boston 20

AUTOMOBILE SHEET METAL WORKS

Portsmouth Auto Sheet Metal Works

H. WELLS ELLIOTT, Prop.

*Radiators Repaired & Rebuilt—Fenders & Bodies
Straightened*

ELEVENTH AT UNION

RESIDENCE Phone 2870

SHOP PHONE 983

We Sell and Install the Famous Tyree Copper Cores

AUTOMOBILE SUPPLIES

Portsmouth Auto Parts & Wrecking Co.

"THE HOUSE OF A MILLION PARTS"

Phone 3153

NEW OR USED

TRUCK PARTS A SPECIALTY

SAVE 30 TO 80%

Money Back Guarantee
1228-30 11th

We Will Treat You Right
Mail Orders Solicited

ANY PART FOR ANY CAR

The Portsmouth Auto Supply Co

*Jobbers of Automotive Equipment and
Replacement Parts*

930-32 Gallia

Phones 79 and 2541



AUTOMOBILE TIRES AND VULCANIZING

HOME VULCANIZING CO.

Corner Sixth and Gay St.

"Invite Us to Your Blowout"

Phone 500, Service Car

DAY AND NIGHT SERVICE

CHRYSLER

50 - 60 - 70 - 80

SALES AND SERVICE

THE F. & M. MOTOR CAR COMPANY

1634-1636 GALLIA STREET

TELEPHONE 2262

AUTOMOBILES

ARMBRISTER BROS.

Paige and Jewett Cars
SERVICE STATION

Phone 864

1544 Robinson Ave.

F. E. BOWER*Overland**Willard**Garford***Sales and Service**

AUTOMOBILE PARTS AND ACCESSORIES

1223-1225 OFFNERE ST.

PHONE 159

TAKE A

SHORT CIRCUIT

To Arrow Ignition Co.

915 Fourth St.

Phone 538

WILLARD BATTERIES

AUTO ELECTRICAL SERVICE

Short Circuits are short lived with us

Glockner Chevrolet Co.**Chevrolet Sales and Service**

AUTHORIZED DUCO REFINISHING STATION
AUTOMOBILE TOP AND GLASS WORK — STORAGE AND LAUNDRY

GLOCKNER'S

Corner 2d and Chillicothe

Phone 2878

AUTOMOBILES

W. J. HAYS MOTORS CO.**Durant, Star and Flint Automobiles**SERVICE STATION, 1511 Chillicothe
Phone 2808

SALES ROOMS — 2115 Gallia Street and 1511 Chillicothe

BUY *the Better*
Phone 2590
MacDonell - Buick Co.
1628 Gallia St.
When Better Cars Are Built
Buick Will Build Them
BUICK**Portsmouth Oakland Motor Co.**

C. M. SCHLEINHEGE & SONS

**OAKLAND AND PONTIAC****SALES****SERVICE**

528 Third

Telephone 3120

Reo Motor Sales Company

J. WASH MILLICAN, Mgr. F. W. GORDON, Sec. & Treas.

CARS, TRUCKS, BUSES, PARTS**SERVICE**

Phone 2657

1638 Gallia Street

AUTOMOBILES

The Ruhlman Motor Car Co., Inc.**CHANDLER and CLEVELAND**PIKES PEAK MOTOR
TRAFFIC TRANSMISSIONMILEAGE MOTOR
ONE SHOT OILING

921 CHILLICOTHE ST.

PHONE 513

*FIRST, LAST and ALWAYS***STUDEBAKER and MACK TRUCKS****The Scioto County Motor Co.**

1622 GALLIA ST.

PHONE 2990

THE TAYLOR UNIVERSAL MOTOR COMPANY

HOME OF FORD PRODUCTS

Phone 62

LINCOLN



FORDSON

1112-1120

Gallia Street

CARS - TRUCKS - TRACTORS

Sales**Service****Hupmobile****Cadillac****Watkins Motor Car Co.**

Phone 870

1544 Gallia St.

AUTOMOBILES

FRANKLIN AUTOMOBILES

"THE AIR COOLED CAR"

SALES ROOM

SERVICE STATION

913-916 Sixth St.

WINDEL MOTOR CAR CO.

Phone 426

AWNINGS AND TENTS

Peerless Carpet Cleaning
& Awning Co.

W. S. HELT, "The Handy Man"

Awnings of Quality

Carpets Cleaned Clean, Shampooing Orientals a Specialty

827 FOURTH STREET

TELEPHONE 2193

BANKS

THE
FIRST NATIONAL
BANK

ESTABLISHED 1863

Capital and Surplus
\$1,400,000.00

The Bank for Working People

BANKS

The Central National BankAFFORDS THE MEANS OF SAVING
SYSTEMATICALLY AND SAFELY

INTEREST ON SAVINGS SAFE DEPOSIT BOXES FOR RENT

GEORGE E. KRICKER, President	RAY E. GRIVER, Asst. Cashier
W. F. GAHM, Asst. to President	FRANK C. BALMERT, Asst. Cashier
E. E. KIEFER, Cashier	

Phone 181

THE SECURITY BANK

MEMBER FEDERAL RESERVE SYSTEM

Resources - - - \$3,500,000.00
 Capital, Surplus and Profits \$670,000.00

GEO. D. SELBY, President
825-827 GALLIAH. W. HEER, Cashier
Phones: Home 380-381; Bell, Main 79

BOOKS AND STATIONERY

BOOKS AND WALL PAPER
 SCHOOL BOOKS, OFFICE SUPPLIES
 PERIODICALS, TOYS, DOLLS
 TYPEWRITERS FOR RENT

Brandau Book & Stationery Co.

304 Chillicothe Street,

Telephone 355-L

BOTTLERS

JAMES E. CRASS, President

R. W. ANDERSON, Sec & Treas.

THE

Portsmouth  Bottling Co.

EXCLUSIVE BOTTLERS OF

Delicious, Refreshing
Winter or Summer*Coca-Cola*Office and Factory:
1208-10-12 Thirteenth St.

BUILDERS SUPPLIES

— THE —
Portsmouth Cement & Lime Co.

Dealers in

Cement, Lime, Plaster, Mortar Color, Stucco, Brixment Roofing,
 Sand, Gravel, Sewer Pipe and All Building Material

Office and Warehouse: Third and Jefferson Sts. Phone 2916
 For Prompt Service Give Us a Call

BUILDING AND LOAN ASSNS.

AMERICAN BUILDING & LOAN ASSN.

ASSETS, JULY 1ST, 1926	\$3,039,667.24
RESERVE AND UNDIVIDED PROFITS	\$132,500.00

JOHN W. BERNDT, Secretary
 OFFICE: 709 CHILLICOTHE

The Provident Savings & LOAN CO.*"Watch Us Grow"***6% Interest Paid on Savings Deposits**

Rooms 21-22 First National Bank Bldg.

6% Interest Paid on Savings Deposits

Both Interest and Principal Absolutely Guaranteed

**THE ROYAL SAVINGS
AND LOAN COMPANY**

Royal Savings Building

Gallia Street on The Square

BUSINESS COLLEGES

"The Right Size for
Personal Progress"

Our Instructors are
Specialists in the Train-
ing of Office Workers.

PORTSMOUTH COLLEGE OF BUSINESS

PORTSMOUTH, OHIO
3d Floor Kricker Bldg.
Phone 882

CIGARS AND TOBACCO

THE SMOKE HOUSE CO.

"GOOD CIGARS IN PERFECT CONDITION"

Pocket Billiards
News Dealers and Candies

WILSON'S SPORTING GOODS

Telephone 1426

CLOTHING

"THE BUSY STYLE SHOP FOR WOMEN WHO KNOW"

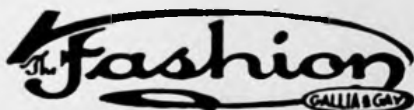

Phone 306

Women's and Misses' Ready-to-Wear

WM. ATLAS, Mgr.

YOUR CREDIT IS GOOD

Liberal Credit, No Red Tape
THE WORKINGMAN'S STORE

CLOTHES FOR ALL THE FAMILY

Frankel's Union Store

308 CHILLICOTHE STREET

CLOTHING

"Where Smart Style Meets Moderate Price"



WOMEN'S AND MISSES' WEAR

908-910 Gallia

Above Gay St.

The W. L. Reinert Clothing Co.

Exclusive Styles for Men
Women and Children

840 GALLIA STREET

TELEPHONE 975

COAL

Mabel Watkins Coal Co.

Our Motto: "Quality and Quantity"

Telephone 579

Fourteenth and Gay Streets



COAL—WHOLESALE AND RETAIL

DUNN COAL COMPANY

DEALERS IN

OHIO AND WEST VIRGINIA

COAL



Phone 445

Yards and Office, Gallia and Broadway Sts.

DANCING ACADEMIES

Baesman's Dancing Academy

WE PUT SOCIABILITY IN DANCING

Cor. Chillicothe and Ninth Sts.

Office Phone 468

Res. Phone 3427-Y



DRUGGISTS

The FISHER & STREICH PHARMACY

Opposite Post Office

Telephone 41

DEALERS IN

Paints, Oils, Varnishes, Brushes and
Window Glass

WE FIT TRUSSES

ELECTRIC AND PLUMBERS SUPPLIES

WHOLESALE ONLY

Gas, Electric, Plumbing and
Heating Supplies

THE PORTSMOUTH SUPPLY COMPANY

1534-36 GALLIA ST.

ELECTRICAL SUPPLIES

Electric Service Company

ALL KINDS OF ELECTRICAL REPAIR WORK

Automobile Supplies and Repairs

Stewart Warner Radios

Battery Service

524 Second Street

Phone 2759-L

The General Service CompanyPLUMBING, HEATING, VENTILATING, ELECTRICAL
WORK, ELECTRIC MOTORS

830 Sixth Street

Phone 2610

WM. J. LICHT

MEMBER OF

ELECTRICAL
FIXTURES1542 Grant St., Near Park
PHONE 1078ELECTRICAL
SUPPLIES"You Phone For Us and We
Will Wire for You"

Emblem of Quality

FIRE BRICK

**THE PORTSMOUTH REFRACTORIES
COMPANY**

MANUFACTURERS OF

HIGH GRADE FIRE BRICK

AND GROUND FIRE CLAY

General Offices

2700-2800 Gallia

Tels. Home 1819, and 3050

PORTSMOUTH, OHIO

FLOUR AND FEED

THE COBURN BROS. CO.

DEALERS IN

FLOUR, FEED and MEAL

AND DISTRIBUTORS OF THE CELEBRATED

PURINA HORSE, DAIRY, PIG AND POULTRY CHOWS

Sold Only in the Famous Checkerboard Bags

1102 Kendall Ave., Portsmouth, Ohio
Wheelersburg, Ohio

Phone 745
Phone Sciotoville 75-L

BRAFFORD & LAUFFER

WHOLESALE DEALERS IN

Feed of All Kinds and Malt and Hops
COOPERAGE — BOTTLER'S SUPPLIES
DR. LE GEARS' REMEDIES

Phone 221

228, 2nd Street



FUNERAL DIRECTORS

LYNN'S

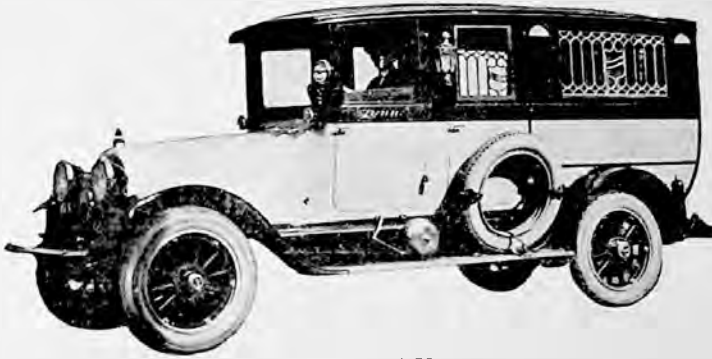

A. P. SMALLEY, Mgr.

A Complete Funeral Service in an Atmosphere of Refinement
 "The Best Cost No More" — For Prompt Ambulance Service

TELEPHONE 11

430-434 SECOND

F. C. Daehler Mortuary Co.

Leading Funeral Directors

Funeral Home

No Extra Charge

AMBULANCE SERVICE

915-923 9th St.

Phone 452



FURNITURE

COVERT FURNITURE CO.

3973-3975 and 4005 GALLIA STREET

NEW BOSTON, OHIO

Phone Boston 98-L

Furniture Bargains at All Times*DISHES AND COOKING UTENSILS*

L. E. COVERT

L. C. D. ANDERSON FURNITURE STORE

LEXY C. D. ANDERSON, Proprietor

Furniture, Rugs, Curtains, Stoves, Ranges,

Electric Lamps Phonographs and Pianos Cedar Chests

QUALITY AND PROMPT SERVICE IS OUR MOTTO

Telephone 630

1128 Findlay Street

The Distel Furniture Co., Inc.*Furniture, Stoves, Carpets and China*

The Store That Gives Automobiles for Advertising

Phone 400

Seventh and Chillicothe Streets

Three Machines a Year

One Ticket With Each \$1.00 Purchased

FURNITURE

Gemperline Furniture Co.**Home Outfitters***FURNITURE, STOVES AND RUGS*

Phone 1063

804 Chillicothe Street

The Sam'l Horchow Company**BETTER FURNITURE--BETTER
SERVICE**

Phone 157

842-844 Gallia Street

Lawson-Flood Furniture Co.

EAST END HOME FURNISHERS

Furniture, Carpets and Stoves

Eleventh and Lawson Streets

Telephone 456

STIRR FURNITURE CO.**STOVES - FURNITURE - RUGS**

741 Second St.

Phone 2202-R

FURNITURE

**THE TRACY-CRAIGMILES
FURNITURE CO.**

907 Gallia Street

PORTSMOUTH, OHIO

Homes Furnished Complete for Less Money

If you are not pleased tell us, If you are tell others

PHONE 319

GALVANIZED IRON

**FRANK DOLL
GALVANIZED IRON**

TIN, SHEET METAL AND SLATE WORKER

Telephone 1390-L

2402 Gallia Street

GENERAL MERCHANDISE

J. E. HALE

**Hardware, Dry Goods, Shoes, Hosiery,
High Grade Flour, Groceries**

402 Ohio Ave.

Phone Boston 42, New Boston, Ohio



HARDWARE

Telephone 478

Glockner Hardware Co.

Glockner's Corner 2d and Chillicothe

Hardware, Sporting Goods, Bicycles, Home Equipment,
Paints, Glass, Electrical Supplies, Stoves, Luggage, Harness
and Farm Implements

Satisfaction or Money Back

The Hibbs Hardware Co.

SIXTH STREET, OPPOSITE POST OFFICE

Phone 85

General Hardware, Paints, Oils,
Stains and Varnishes

Save the Difference

J. B. ROTTINGHAUS

**HARDWARE, PAINTS,
OILS AND VARNISHES**

209-211 MARKET

Telephone 576

Foster Stoves and Ranges, Clark Jewel Oil Stoves, House
Furnishings, Sporting Goods, Devoe Guaranteed Paint.

Prices Right AT

SOMMER BROTHERS

220-222-224 Market St.

Phone 312

ICE CREAM MANUFACTURERS

The Ice Cream & Bottling Co.

MANUFACTURERS OF

PEERLESS ICE CREAM AND BOTTLED SODAS

1402 1412 Tenth

Phone 315

ICE MANUFACTURERS

THE STOCKHAM COMPANY

ICE

PHONE 10

The Portsmouth Ice & Coal Co.

Twelfth and Railroad Sts.

Phone 149

DEALERS IN HIGH GRADE WEST VIRGINIA COAL

BUILDING MATERIAL

INSURANCE

INSURANCE
It's Worth Having
WHAT? - - - Insurance on Everything

THE PHILO S. CLARK CO.

Bein Bldg., 835 Gallia St.

Phone: 135

JOHN W. BERNDT
Insurance, Real Estate and Loans

ALBERT E. PRESSLER, Mgr. Insurance Dept.

709 Chillicothe

PORTSMOUTH, OHIO

The
DIRECTORY
IS THE COMMON
INTERMEDIARY
BETWEEN
BUYER AND SELLER.



INSURANCE

THE HARSHA-JOHNSON CO.

**GENERAL INSURANCE
and SURETY BONDS**

427-28 First National Bank Bldg.

PHONE 2920

W. A. INMAN, General Agent

**John Hancock Mutual
Boston, Mass.**

Room 4, Kricker Bldg.

LIFE INSURANCE EXCLUSIVELY

**State Automobile Insurance
Association**

Writes Full Coverage Policy at Rates 25% Less Than Others

MURFIN & MURFIN, Inc.

1543 Gallia

Phones 446

The Mutual Life Insurance Co. of N. Y.

The Oldest Legal Reserve and the Largest
Standard Insurance Company in America.

Provides complete protection with increasing disability benefits, double indemnity and waiver of Premiums.

Room 226, First Nat'l. Bank Bldg.,
Phone 435.

ED. V. LEACH, Dist. Mgr.

THOS. E. WILLIAMS, Spl. Agt.

INSURANCE

INSURANCE

Insure Your Automobile — Fire, Theft, Liability, Property
Damage and Collision

For Rates See

THE CHAS. D. SCUDDER CO.

26-27 First National Bank Bldg.

Phone 31

The American Life and Accident Insurance Company

HARTZELL SPENCE, Agent.

304½ Chillicothe Street

Phone 1568-J

It Pays to Have Insurance

JEWELERS

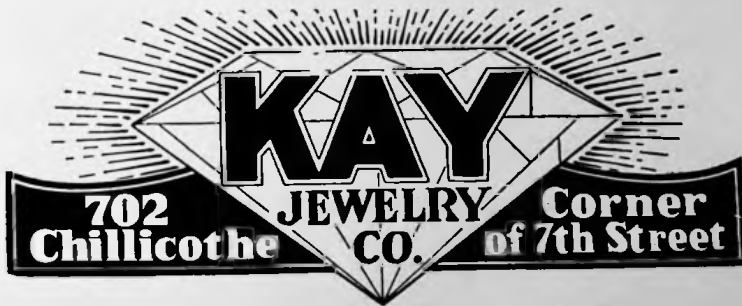

EYES TESTED

REPAIRING

W. L. WILHELM

No. 507 Chillicothe Street

AGENT GRUEN WATCHES

JEWELER

OPTOMETRIST

JEWELERS

ALBERT ZOELLNER

Expert Watch Maker and Jeweler

Watch Inspector N. W. Ry. and B. & O. R. Co.

CORNER THIRD AND CHILLICOTHE STREETS

Special Attention Given to Repairing Watches and Jewelry

CHAS. ZOELLNER & CO.

WATCHES, DIAMONDS, SILVERWARE,
CLOCKS, CUT GLASS AND NOVELTIES

Telephone 624

REPAIRING OF WATCHES, CLOCKS, SILVERWARE. REMOUNTING
DIAMONDS. REMODELING JEWELRY, ENGRAVING OF ALL KINDS
RELIABLE WORK — REASONABLE PRICES

829 GALLIA STREET

Opposite Columbia Theater

LAUNDRIES

SERVICE

A Variety that will please Anyone, but only One Quality.

DAMP WASH: A great big wash for 95 cents.

SEMI-FINISHED: Flat work ironed; other clothes starched
ready to iron.

FINISHED: Everything ready to put on. Odorless Dry Clean-
ing. Telephone 176 and 806

THE AMERICAN STEAM LAUNDRY COMPANY

United States Laundry Co.

Dry Cleaning and
General Laundry Work

Telephones 534-641

822-824 FOURTH STREET

LETTERS

*Let Us Do Your Circular Letters***THE LETTER SHOP****DIRECT ADVERTISING**

Phone 1105

Room 223 First National Bank

LOANS

The People's Finance Co.*Money to Loan on Chattels such as Household Furniture,
Pianos, Phonographs, Automobiles, Farm Machinery, Etc.*

837 GALLIA STREET

TELEPHONE 2594 & 2595

LUMBER

We Have Everything for the BuilderLumber, Millwork and Builders' Supplies
at Lowest Prices**Plans and Estimates to Choose From**If you are figuring on building, come in and talk it over with us.
We will gladly give you prices and show you how to cut your cost
to a minimum.**The H. Leet Lumber Company**

SUPERIOR SERVICE SINCE 1856

TWO YARDS

PORTSMOUTH, OHIO

Both Telephones 123

SCIOTOVILLE, OHIO

Telephone 98-L

LUMBER

C. W. G. HANNAH

Dealer in

Lumber and Builders' Supplies

Proprietor

Office

INDEX SIGN CO.

THE LAND OFFICE BLDG.

Office Phones 175 and 2665

502 Broadway

CECIL S. MILLER**Lumber and Real Estate**

1500 MOUND STREET

PHONE 2738

W. H. Starks

*Glass and Panel Doors, Interior Cabinets, Doors and
Window Screens, Wood Turning, Odd Shop Work
Of All Kinds.*

1636 Eleventh St.

Phone 897 X

D. L. WEBB**LUMBER, BUILDERS' MATERIALS**

Callia, N. W. Cor. Mabert Road

Phone 36

MACHINE SHOPS

CENTRAL MACHINE SHOP*Experienced Machinists***Design - Build - Repair**

ANYTHING

EVERYTHING

Bond Street Between Gallia and Fourth

Shop Phone 1580-L

Res. 3215-Y

H. S. BORING, SR., Prop.

C. E. SIMPSON

J. E. SIMPSON

**SIMPSON BROTHERS
FOUNDRY AND MACHINE SHOP**

Manufacturers of FIRE BRICK PRESSES AND DIES

GRAY IRON, WHITE IRON, ALUMINUM, BRASS AND BRONZE
CASTINGS

GENERAL JOBBING

WE ARE PREPARED TO DO OXY-ACETYLENE WELDING

2204-06 GALLIA STREET

Tel. 1560

MILK PRODUCTS

QUALITY MILK PRODUCTS

Milk, Cream, Butter and Ice Cream

PURE MILK CO.

Clay and Gallia Sts.

Tel. 1028 and 2981



MONUMENTS

Portsmouth Monument Co.

Don't order any work until you get our prices.
 We can save you money — No agents — Our work is
 Finished by Pneumatic Tools

WORKS AND OFFICE: 1617 OFFNERE STREET

Opposite Main Entrance Greenlawn Cemetery

Telephones: Office 615, Residence 1385-Y

OFFICE SUPPLIES

Crichton Office Supply Co.

740 Fifth Street — Phone 2986

“Everything for the Office”

OIL COMPANIES

**THE PORTSMOUTH OIL
COMPANY**

INDEPENDENT DISTRIBUTORS

High Grade Petroleum Products

Office and Bulk Plant 2650 Gallia

Telephone 280

OPTOMETRISTS AND OPTICIANS

Eyes Examined—Glasses Fitted—Broken Lenses Duplicated

Complete Stock of Artificial Eyes

BENNETT and BABCOCK

420 Chillicothe St.

Phone 126

OUTDOOR ADVERTISING

THE BRANCH-PEEBLES CO.

OUTDOOR ADVERTISING SIGNS

CLYDE C. BRANCH, General Manager

COUNTY AND CITY BULLETINS

WALL SIGNS — ILLUMINATED CITY DISPLAYS

Plant 111-113 Court

Phone 3151

PIANOS

It is safe to buy at Baldwin's. There need be no doubt in your mind if you buy a Baldwin-made Piano or Player Piano. They have been safe for 64 years.

BALDWIN CO. PIANOS

818 Chillicothe

Floyd E. Stearnes, Phone 2037, Rep., Portsmouth Leading Piano House

PLUMBERS

FRED SCHMIDT, Pres.
Established 1898

CHAS. WATKINS, Sec.
Incorporated 1908

The Schmidt-Watkins Co.

Plumbing, Heating and
Electrical Contractors

Phone 578

934 GALLIA STREET

RADIO SUPPLIES

Home Radio & Electric Co.

426 BOND

Phone 135 — Res. Phone 3289

COMPLETE RADIO,
 AUTO and
 ELECTRIC
 SUPPLIES

QUALITY
 SERVICE
 RELIABILITY
 RIGHT PRICES

REAL ESTATE

HOMES AND INVESTMENTS

If You Want to Buy or Sell, Always Call Us
 "LEADERS FOR YEARS."

Cor. Gay & Gallia

Telephone 1499

BIERLEY REALTY CO.**REALTORS**

MEMBER PORTSMOUTH REAL ESTATE BOARD

W. W. BAUER Co.**Real Estate, Builders and Insurance***(We Sell Homes — Not Houses.)*

Rooms 21-22 First National Bank Bldg.

REAL ESTATE

PHONE 281

Sheppard Realty Co.

ROOMS 6-7-8 ROYAL SAVINGS BLDG., 828 GALLIA

GEO. W. SHEPPARD

LOANS ARRANGED

BUILDERS OF FINE HOMES

Wertz Realty Co.

REAL ESTATE

BOUGHT, SOLD AND EXCHANGED

28 First National Bank Bldg.

Phone 1497

Escom Wiley

I Specialize in Exchanges

*Trade What You Have
For What You Want*

1018 Clay Street

Phone 1592-L

RESTAURANTS

Mary Louise Restaurant**"Fine Home Cooking"***Home Made Chocolates and Bon Bons
Ice Cream and Soft Drinks*

731 5th

R. E. LEWIS, Propr.

Tel. 623

ROOFERS

W. J. CULLUM CO.

MANUFACTURERS AND JOBBERS

WARM AIR FURNACES**ROOFERS**

225 WASHINGTON

TEL. 2112

SAND AND GRAVEL

THE PORTSMOUTH SAND & GRAVEL CO.*High Grade Sand and Gravel for All Purposes***1,000 TONS DAILY**

Office and Plant Foot of Third Street

Telephones 295 and 296

B. & O. AND N. & W. DELIVERY

SHEET METAL WORKERS

W. S. Haney

Sheet Metal Work, Warm Air Furnaces, Tin, Tile, Slate and Composition Roofing, Metal Ceilings, Skylights, Ventilators, Iron Work,

Guttering, Spouting and

GENERAL REPAIR WORK.

1021 Clay

Phone 592

SIGN MANUFACTURERS

KEEP ALIVE

ADVERTISE

Service Sign Shop

BULLETINS
WALL SIGNS
OUT DOOR DISPLAY
METAL SIGNS

BANNERS
SHO-CARDS
WINDOW LETTERING
ILLUMINATED SIGNS

SIGN PAINTERS

W. E. THOMAS

Everything in Signs

HOUSE PAINTING BIBLE CHARTS PAPERHANGING

1535 Eleventh St.

Wall Paper

Phone 2065-L

SIGNS

M. W. PULLEY

ELECTRIC

SIGNS

COMMERCIAL

444 Second St.

Phone 2941-L

MORE GOODS
ARE BOUGHT AND SOLD
THROUGH THE
CLASSIFIED BUSINESS LISTS
OF THE
DIRECTORY
THAN
ANY OTHER MEDIUM
ON EARTH

SOFT DRINK MANUFACTURERS

J. I. MARSH CO.

ESTABLISHED 1880

Carbonated Beverages, Orange Crush, Lemon Crush, Lime
Crush, Cherry Blossom, Strawberry and Marsh's
Grape, Ginger Ale and Chocolate

All Beverages Are Made With Distilled Water

Phone 102

1526 Fifth Street

WHEN BETTER BEVERAGES ARE MADE MARSH
WILL MAKE THEM

Nearly 50 Years of Service and Quality



MORE GOODS
ARE BOUGHT AND SOLD
THROUGH THE
CLASSIFIED BUSINESS LISTS
OF THE
DIRECTORY
THAN
ANY OTHER MEDIUM
ON EARTH

STOVE MANUFACTURERS

EQUITY

Ranges
and Refrigerators

More Equity Ranges in daily use in Portsmouth
than all other makes combined

THE REASON ?

Highest Quality
Moderate Prices

THE PORTSMOUTH STOVE
& RANGE CO.

BUY PORTSMOUTH PRODUCTS

TRANSFER AND STORAGE

Harris Transfer & Baggage Company

LOCAL AND LONG DISTANCE MOVING

1555 Jackson Ave.

Phone 3154

P. U. C. O. 1476

COAL — RETAIL

THE WARNER-WALL TRANSFER CO.

LONG DISTANCE HAULING

CARLOAD DISTRIBUTION OUR SPECIALTY

12 CHILLICOTHE ST.

"NO ROAD TOO LONG FOR US"

WASHING MACHINES

*World Leadership In Less
Than Two Years.*

Clean Collars and Cuffs Without Rubbing.

Washes a Tubful of Clothes in from 3 to 5 Minutes.

Largest Washing Capacity of Any Family Washer.

Ask for a Home Demonstration — for after all Performance — The ability to do your washing in your home, as

you would have it done. Is What Counts.



CALL PORTSMOUTH-MAYTAG CO. 428 BOND STREET
PHONE 1121

"The
DIRECTORY
IS THE COMMON
INTERMEDIARY
BETWEEN
BUYER AND SELLER"

R.L.O. Co.

PORTSMOUTH, OHIO CHAMBER OF COMMERCE

This organization affiliated with the United States Chamber and its fourteen hundred connections embracing eight hundred thousand members in every worthwhile section of America, secures nourishment from which community growth and prestige follow.

The cities pioneer trade and industrial organization has for its membership Portsmouth's leading citizens and business men as well as women who build the community bigger and better assuring to those who follow a larger opportunity in world affairs.

Much of the industrial expansion and civic advancement in this city can be traced to the efforts of this association. Much of the public sentiment enjoyed in Portsmouth is the result of their activities. Members deserve the undivided credit for the new million dollar Court House and million and a quarter traffic bridge crossing the Ohio, each well under way.

The seventy five miles of paved roadway in the county and giving way of the surface crossings in the city as well as providing the necessary homes for additional employes for new industries and the direct result of Chamber of Commerce activities and to which members are entitled to favorable consideration.

Countless opportunities have been brought about by the changing economic conditions, resulting in the shifting of industrial activities from the denser populated regions. These are favoring this section of the great industrial Ohio Valley where raw materials, transportation and adequate labor are not excelled. To these may be added variety of other interesting factors which make up the complex of modern civilization which is enjoyed in this land.

Through the Chamber's concern in questions affecting community life, definite results in the upbuilding of Portsmouth and the advancement of its industrial and commercial interests have been accomplished year by year. To these problems we enlist the best thought and the cooperation of its citizens generally because this is very necessary to both our safety and progress.

ADAM FRICK, Manager.

Polk's Publications

National

Banker's Encyclopedia (Directory) of the United States and Canada
 Architects' and Builders' Directory of Pittsburgh and Allegheny, Pa.
 Dental Register and Directory of the United States and Canada.
 Medical Register and Directory of the United States and Canada.
 Real Estate Register and Directory of the United States and Canada
 City and County Directories and State Gazetteers

ALABAMA Birmingham Mobile Montgomery, and 6 others	GEORGIA Atlanta Augusta Macon, and 5 others	MICHIGAN State Gazetteer Ann Arbor Battle Creek Bay City Detroit Flint Grand Rapids Jackson Kalamazoo Menominee Saginaw, and 25 others	NEW MEXICO State Gazetteer	SOUTH DAKOTA State Gazetteer Aberdeen Brown Co. Huron Mitchell Sioux Falls
ALASKA Alaska and Yukon Gazetteer	HAWAII Honolulu	MINNESOTA State Gazetteer Duluth Moline Minneapolis St. Paul and 16 others	NEW YORK New York City N. Y. C. Corporation N. Y. C. Business Olean Watertown	TENNESSEE Memphis Nashville
ARIZONA State Gazetteer Phoenix and Salt River Valley Prescott and Yavapai County Tucson Yuma	IDAHO State Gazetteer Boise City and 8 others	MISSISSIPPI State Gazetteer Columbus Hattiesburg Meridian Natchez Vicksburg	NORTH DAKOTA State Gazetteer Minot Ward County	TEXAS State Gazetteer Austin Beaumont Dallas Forth Worth Galveston Houston Waco, and 30 others
ARKANSAS State Gazetteer Fort Smith Hot Springs Little Rock, and 4 others	ILLINOIS Joliet Moline Rock Island Springfield	MISSOURI St. Joseph St. Louis	OHIO Ashtabula Bucyrus Cambridge Columbus Findlay Lima Newark Portsmouth Tiffin Toledo, and 12 others	UTAH State Gazetteer Ogden Salt Lake City, and 3 others
CALIFORNIA Fresno Long Beach Los Angeles Oakland Pasadena Pomona Sacramento San Diego San Jose, and 26 others	INDIANA State Gazetteer Evansville Fort Wayne Indianapolis Terre Haute, and 6 others	MONTANA State Gazetteer Anaconda Billings Butte Helena Missoula, and 12 others	OKLAHOMA State Gazetteer Enid Guthrie McAlester Oklahoma City Tulsa, and 5 others	WASHINGTON State Gazetteer Bellingham Everett Seattle Spokane Tacoma, and 22 others
COLORADO Boulder Colorado Springs Pueblo Trinidad, and 4 others	IOWA State Gazetteer Council Bluffs Davenport Des Moines Sioux City, and 6 others	NEBRASKA State Gazetteer Lincoln Omaha, and 4 others	OREGON State Gazetteer Astoria Eugene Portland Salem, and 10 others	WEST VIRGINIA State Gazetteer Huntington Wheeling, and 7 others
DELAWARE Wilmington	KANSAS State Gazetteer Lawrence Leavenworth Topeka Wichita, and 9 others	NEVADA State Gazetteer Reno and Sparks	PENNSYLVANIA State Gazetteer Altoona Erie Johnstown Lancaster Pittsburgh Scranton Wilkes-Barre York, and 32 others	WISCONSIN State Gazetteer Ashland Marinette Superior
DIST. OF COLUM. Washington	KENTUCKY Lexington	NEW JERSEY Jersey City Hoboken New Brunswick North Hudson		WYOMING State Gazetteer Cheyenne Laramie Sheridan
FLORIDA State Gazetteer Jacksonville Pensacola Tampa, and 11 others	LOUISIANA Alexandria Shreveport			
	MARYLAND State Gazetteer Baltimore City Cumberland			

R. L. Polk & Company

ESTABLISHED, 1870

DIRECTORY PUBLISHERS

Mailing Lists, Addressing and Mailing

General Offices: Detroit, Michigan

ASSOCIATE OFFICES

New York
Chicago
St. Louis
St. Paul
Pittsburgh
Baltimore
Seattle
Dallas
Houston

Minneapolis
Memphis
Atlanta
Los Angeles
Columbus
Washington
Portland
Indianapolis
Toledo

Des Moines
Nashville
Salt Lake City
Jacksonville
Birmingham
Grand Rapids
Wheeling
Colorado Springs
Davenport

Fort Wayne
Spokane
Duluth
Butte
Sioux City
Ogden
Wilkes-Barre
Oakland

Scranton
Boise
Little Rock
Tacoma
Pueblo
St. Joseph
Omaha
Topeka

Write for a free copy of our "Directory of all Directories Published" and our "List of Lists"

THE AMERICAN STEAM LAUNDRY CO.

10 Glover

Tels 176 and 806

STREET GUIDE

73

R. L. POLK & CO.'S

Street Guide

AND

Directory of Householders

OF THE CITY OF PORTSMOUTH, OHIO

1926

NOTE — Numbers in parenthesis, thus 480 (563), denote the number in parenthesis is on the house, but the number preceding is correct.

ADAMS — From 1747	ws (4) Oscar Slack	" H A Saunders
5th north to 8th	ws (5) Cleve Shel-	2119 H M Steed
602 J G Sommer	man	2120 L N Gregory
515 M R Spencer	ARGONNE ROAD —	2121 H R Landon
" G L Crowe	From Spring la north	2124 C F Blake
6th X	to Bertha av, 1 west	" W S Gilkerson
604 E H Johnson	of Scioto	2126 E O Scott
606 C E Staiger	1824 H G Frank	2128 Grant Goings
613 W M Dooley	1826 J B Bragg	" C L Miller
grocer	1828 W E Falk	2138 C A DeVoss
617 Gladys Tackett	1830 A E Drake	2141 W J Davis
" Craddock Cooper	1901 Noel Claypool	2143 W G Creekbaum
7th X	1902 J W Purdum	2146 S E Phillips
709 Vacant	1904 G C Stewart	2204 J E Shoemaker
712 Wm Thoroman	1906 John King	2205 C B Foster
716 C N Smith	1911 James Likens	2206 C D Phillips
8th X	1914 J C Parsley	2207 C S Felty
s w cor Mitchell Mfg	1915 J J Cooper	2208 A W Allemang
Co	1916 J Kilgallin	2209 G W Couch
ALLARD (Sciotoville)	1917 H W Monson	2211 R F Landon
—From Cherry av	1918 Arthur Hehl	2212 B S Miller
north 1 block, 1 west	contr	" B K Miller
of Mayo, (Houses	2123 Vacant	2215 R C Ruhlman
not numbered)	2013 Vacant	2216 J H Gibbins
e s (1) J W Hart	2017 J H Ingles	2219 J K Hansee
e s (2) H J Gwynn	2101 Mrs Ella Jackson	2220 Vacant
e s (3) E J Thomas	2106 H J Ruffing	2223 N C Butler
ws (1) J L Creech	2110 Vacant	2224 W F Lewis
ws (2) A J Cremeans	2117 G M McCall	2227 W R Dressler
ws (3) Clifford Andre	2118 H J Wilkins	2228 A L Butler

ARMBRISTER BROS.

PAIGE and JEWETT CARS

SERVICE STATION

Phone 264

1544 Robinson Ave.

1542 GRANT ST., NEAR PARK

ELECTRICAL FIXTURES AND SUPPLIES

WILLIAM J. LICHT

PHONE 1078

BRAFFORD & LAUFFER

FEED — MALT AND HOPS

SOFT DRINKS

PHONE 221

228, 2ND STREET

M. W. PULLEY

ELECTRIC

SIGNS

COMMERCIAL

444 Second St.

Phone 2941-L

74 Argonne Road

PORTSMOUTH

Baird av

- 2231 W E Mann
 2232 H R Jones
Bertha Av X
 2310 Vacant
 2312 Vacant
 2315 S S Kiehmar
 2317 Vacant
 2321 W W Bouts
 2323 F J Nichols
 2325 Vacant
 2327 Vacant
 2329 Vacant
 2331 Vacant
 2335 Vacant
 2337 Vacant
 2341 Vacant
- ARMSTRONG PLACE**
 —See Kenyon
- AUBURN AV** (Scioto-ville)—From Harding av west to limits, 2 north of Wason av (Houses not numbered)
- n s (1) Mrs E Miller
 n s (2) C W Sommer
 n s (3) Mrs M Allard
 n s (4) S A Purtee
 contr
 n s (5) C I Coriell
 n s (6) Clinton Askew
 n s (7) W E Hayward
 n s (8) S O Hayward
 n s (9) G U Tuttle
 n s (10) D V Creech
 n s (11) J T Falls
 n s (12) J W Campbell
 n s (13) C H Crawford
 n s (14) A B Rhea
 s s (1) W R Price
 s s (2) W L Ownby
 s s (3) C A Stiles
 s s (4) C G Noe
 s s (5) L R Terry
 s s (6) C H Neff
 s s (7) McClellan
 Chapman
 s s (8) J R Woodrum
 contr
- Division X**
 n s (1) H C Colegrove
 n s (2) P J Jenkins
 n s (3) Millard
 Wampler
- n s (4) H E Thompson
 n s (5) C O Messer
 n s (6) Morris
 Hanners
 n s (7) N A Bassett
 n s (8) H S Hanes
 n s (9) R M Young
 s s (1) K E Gregory
 s s (2) J W Scott
 s s (3) Newell Crabtree
 s s (4) M E Dunn
 s s (5) O B Church
 s s (6) Charles Justice
 s s (7) C C Cropper
 s s (8) Carna Duffy
- BAHNER ROAD**
 (Scioto-ville) — Fr C & O R R east, 1 south of Gallia av (Houses not numbered)
- s s (1) Lucien Davison
 s s (2) E L Burns
 s s (3) Vacant
 s s (4) George Bahner
Donby av begins
 n s (1) E J Reinhardt
 n s (2) Vacant
 n s (3) Bernard
 Karnap
 n s (4) C M Crawford
 n s (5) Vacant
 n s (6) I M Hurst
 n s (7) E W Wentz
 n s (8) Frank
 Dressler
 n s (9) C P Angel
 n s (10) Lyle Lambert
 n s (11) E F Lantz
 n s (12) J S Cox
 s s (1) H D Bahner
 contr
 s s (2) Glenn Bahner
 garage
 s s (3) Henry Rigrish
 s s (4) Richard
 Campbell
 es Central Machine
 s s (5) B A McCartie
 s s (6) J C Clark
 s s (7) W H Burns
 s s (8) B W Gammon
- Penn av X**
 n s (1) James Workman
 n s (2) W E Jones
 n s (3) C W Jenkins
 s s (1) J H Willis
 s s (2) C L McIntire
 s s (3) Kinder
 Williams
 rear Shade Smith
- BAIRD AV — From**
 17th north to 21st, 1 west of Franklin av
- 1701 T S Orr
 1704 W F Gahm
 1705 J E Hannah
 1708 Rev G Culberson
 1710 R N Donohoe
 1711 P H Revare
 1713 C W Clausing
 1717 J B Frostick
 1718 F W Rickey
 1721 W F Staker
 1722 H W Mathiott
 1725 F W Goetz
 1726 A H Henderson
 1730 J F Gerlach
 1731 C F Knost
 1733 J W Hansgen
 1734 W B Schuyler
 1803 G W Gleim
 1806 Joseph Fauth
 1807 F H Spargur
 1810 W A Hopkins
 1811 W M Wood
 1814 G E May
 1815 F J Geiler
 1818 H W Donaldson
 1822 Mrs S E Watkins
 1826 J H Fulton
 1827 Louis Clausing
 1829 J B Dearford
 1831 E E Brown
- 19th begins**
 1901 M B McCafferty
 1902 F D Hollinger
 1905 R E Wendelken
 1907 J F Wilhelm
 1908 C W Russell
 1910 H W Ault
 1914 H E Baughman
 1919 H F Keller
 1920 Dr C L Ferguson
 1926 Mrs S D Waite
 1928 C D Scudder

ATTENTION IS CALLED TO THE ADVS IN THIS BOOK. THEY REPRESENT THE ENTERPRISING BUSINESS MEN IN THE CITY, WHOSE NAMES WILL BE FOUND IN THIS STYLE OF TYPE, AND DESERVE YOUR PATRONAGE

Lawson-Flood Furniture Co.

FURNITURE, CARPETS AND STOVES

11th and Lawson Sts. "East End Home Furnishers"

Baird av

STREET GUIDE

Bonser av 75

1933 A H Peake
1935 E A Drew
2001 Mrs L Scott
2002 E W Heisel
2003 C D Blankemeyer
2004 J A Ives
2006 F L Feurt
2007 Mrs I M Davis
2011 Rev C E Severinghaus
2012 Daniel Labold
2013 O P Zoellner
2014 D E Gardner jr
21st X
2117 S J McMaster
ws (2) Vacant

BANNON PLACE—
From Dewey east to
1511 Officere, 1 south
17th

1400 J W Sikes
1111 J A Wood jr
1602 Mrs S M Bridwell
s s G B Brown
— Mrs M E Bannon
— W J Scott
— J W Bannon jr

BARBER—From
Union east 1 north of
Ohio river

BEECH—From N &
W Ry north to 2802
Gallia
1403 Calvin Moore
1405 J W Sigman
1406 Mrs Jennie Graham

1407 Lee Hickman
" Henry Gorman
1409 W M Underwood
Gallia X

BERTHA AV—From
2209 Chillicothe west
n s T J Daniels
s s D Labold Co junk
889 (923) Frank
Wiesner
891 E F Sikes
897 Mrs V E Stowers
899 W W Hayden
903 A G Sagowitz
907 Rov Stewart

BLAIN AV (New Boston)—From Harrison
av west, 3 north of
Gallia av
1413 W N Hill
1415 Elba Shears
1417 Harry Smith
1419 C R Duteil
1421 W B Duteil
1423 O B Nickell
1425 W M Mowery
BLOOM AV (Scioto-
ville)—From Front
north to 5th, 1 east of
Jackson

Farney av X
215 N G H Apel
223 R F Cropper
228 I A Dawson
229 T A Mullins
230 Mrs N K Taylor
231 Theascl Besco
3d X
s w cor Church of
Christ

4th X
403 S S Garvey
405 G E Strickland
408 Amelia Ray
409 S M Tomlin
411 A E Martin
" G H Martin
412 G W Gleim
413 Mrs A V Smith
" G H Miller
5th X

420 F C Gemperline
423 J W Martin
B & O R R X
437 David Davis
438 W P Bradshaw
441 Conrad Gerlach
442 Robert Stewart
446 P G Knight
447 Solomon Tingle

rear Mrs N Middaugh
454 O M Morris
rear W A White
" Mrs A M Oakes
" C T Noble
460 B H Brown
Winchester av ends
466 A D Widdig
500 R S Clark
504 G A Clark

509 W R Woten
510 O E Evans
513 Mrs. Ellen Oilar
514 A X Elliott
515 J W Harrison
520 F A Stricker
523 Frank Courtney
" Dewey McElroy
524 E L Davis

Harrison X
BOND—From 945 Mill
north to Gallia
12 L F Sapp

Front X
105 L J Hill
" J W Leslie
" Elmer Adkins
112 Mrs E Griffiths
2d X

210 J B Ross
212 Mrs M I Rice
music tchr
215 Louise Yost
222 W J Parker
3d X

308 W P Minego
309 H G Spray
313 C S Stoop
4th X

414 L A Blake
416 F A Rundle
Shop
417 John Brown
418 J W Butler
421 Mrs Ada Bostwick
422 F E Neal
426 Home Radio &
Elect Co

428 Portsmouth-Maytag
Co washing
machines
" Maytag Co wash-
ing machs
Gallia X

BONSER AV (Scioto-
ville)—From Shoe-
makers Run north to
Limits, 1 w of Hard
ing av, (Houses not
numbered)
ws (1) Arthur Burke
ws (2) P E Ratcliff
ws (3) O R Ratcliff
ws (4) C S Kidd
ws (5) G E Ratcliff

RESIDENCE PHONE 2870

WE SELL AND INSTALL THE FAMOUS TYRE TREE COPPER CORES

PORTSMOUTH AUTO SHEET METAL WORKS
RADIATORS REPAIRED & REBUILT—FENDERS & BODIES STRAIGHTENED
H. WELLS ELLIOTT, Prop.
ELEVENTH AT UNION

SHOP PHONE 983

SERVICE SIGN SHOP

S. R. JULY, Mgr.
2 Hour Service on

BANNERS & SHOW CARDS

Phone

Cor. 4th & Chilli. Sts.

THE TAYLOR UNIVERSAL MOTOR COMPANY

HOME OF FORD PRODUCTS.

PHONE 62
SALES — SERVICE

LINCOLN

1112 - 1120 Gallia St.
CARS - TRUCKS - TRACTORS

FORDSON
Ford

Baesman's Dancing Academy

We Put Sociability In Dancing

Cor. Chillicothe & Ninth Sts.

Phones 468; Res. 3427-Y

76

Bonserv av

PORTSMOUTH

Broadway

- Wilson av X**
es (1) V L Gregory
ws (1) Edward Scally
ws (2) W F Shaner
se cor L G Sartain
- Endicott av X**
es (1) J W McNelly
- Auburn av X**
es (1) Carl Nickel
ws (1) C W Spitzer
ws (2) N W Rider
- Cherry X**
es (1) J F Sloas
es (2) Vacant
es (3) W B Wright
es (4) M T Rigshv
es (5) T J Ferguson
es (6) J M Allard
es (7) Mrs N Labert
es (8) C A Bonzo
" J W Huddleston
es (9) S R Huddleston
ws (1) Vacant
ws (2) Mrs E V Carr
ws (3) E J Allard
ws (4) Mrs M Gammon
ws (5) E B Cunningham grocer
ws (6) E B Cunningham
sw cor S R Pyle
- Chestnut begins**
es (1) J B Crawford
es (2) Ollie Blankenship
ws (1) E M Bush
ws (2) C T Wente
rear Crate Boggs
ws (3) Joseph Artis
- BOUNDARY — From**
1919 Jackson north to 8th
309 Jerry Cordle
311 Jerry Cordle grocer
315 F S Walker
319 W M Debord
400 W M Addinton
401 L M Bailey
402 L M Sparks
rear Robert Craft
403 J E Borders
404 L S Nickel
405 H E Craft
- " Charles Craft
rear Mrs P Lyons
406 C H Guynn
407 M A Figlolo
409 G W Hamilton
410 Robert Shafer
411 T D McCoy
412 H W Girod
rear J B Ross garage
414 J B Ross
415 Sant Dodds
rear Bert Mowery
417 Mrs Pearl Wallace
419 John Brainard
421 L D Shaffer
rear F M Fisher
423 R T White
427 O H Goodman
429 Eugene Mowery
431 J W Thompson
rear Mrs B V Warnock
- 5th X**
501 S E Perkins
505 Raymond Perkins
506 W E Zornes
510 G C Johnson
512 Orville Voiers
513 J L Lykins
517 Gambill & Wellman grocers
519 Roy Yeerin
521 M Reinhardt
- 6th X**
601 J H Fite
rear M W Davis
605 A V Hill
607 Vacant
609 H A Astholz
- 8th X**
BOUNDARY — From
Chillicothe pk east beyond limits
- 7th X**
611 Dennis Brickey contr
612 I L Lynd
614 L L Burton
617 W R White
618 Commodore Cooper
619 A W Ashcraft
621 G A Davis
706 R R McLaughlin
708 Nelson Musser
- rear Homer Snyder
711 Mrs J Waugh
BRANT AV — From
Coles blvd south 2 east of Scioto Trail
2802 W W Adams
2803 Vacant
2806 Vacant
2807 E C Gemperline
2810 Vacant
2811 J C Vinson
2817 K N DeLong
2821 Max Hansen
2825 S E Holman
2826 Vacant
2828 W H Redden
2830 (2828) Ray York
2831 J H Packard
2833 S C Jenkins
2834 E F Troutman
2842 Vernon Ruth
2843 C F Boehnker
2844 Vacant
2846 Richard Nichols
2847 H L Jeffords
2848 Vacant
2850 O M H Russell
2851 D W Coriell
" H H White
2852 J E Burke contr
2853 H F Patterson
2855 C F Monk grocer
- BROADWAY—From**
2047 5th north to 10th
- 5th X**
502 Land Office Bldg
" Land Office real est
" C W G Hannah lumber
506 S G McKay
508 J M Gilbert
509 Vacant
510 Carl Miller
512 A J Arthur
513 J H Lykins
516 Mrs C C Conn
518 W H Cooper
520 W H Justice
- 6th X**
610 Rufus Perkins
612 J W Barker grocer
" Mrs Sarah McGlone
- 7th X**

W. A. INMAN, General Agent

John Hancock Mutual Boston, Mass.

Room 4, Kricker Bldg.,
LIFE INSURANCE EXCLUSIVELY

The Provident Savings & Loan Co.

6% Paid On Savings Accounts

21-22 First National Bank Bldg.

Broadway

STREET GUIDE

Campbell av 77

712 C M Martin	3200 A J Kirk	506 Mrs A E Haag
" W J Maple grocer	BUTLER (Scioto-	508 F E Maurer
" C E Martin	ville) — From Gallia	grocer
8th X	av south to Ohio	rear C E Nolan
807 G A Davis barber	River 3 east of C &	509 Edward Kelley
807 1/2 Mrs D M	O R R (Houses not	510 J T Richardson
McGarey	numbered)	grocer
809 Broadway Lunch	ws (1) Frank McClint-	" R E Martin
812 J L Dille	tic	" Joseph Mowrey
816 J J Hudlin restr	ws (2) Charles Greer	518 Marvin McGoron
" Sinnett Hudlin	ws (3) T J Hurst	514 A P Williams
818 C E Anglin	CAMP (Sciotoville)	516 E B Esham
819 Fred Sharp	—From Harding av	" Roy Carpenter
" Charles Johnson	south to Little Scioto	517 H E Reed
823 John Marlowe	River 2 north of	518 R C Wellman
" James Prelog	Spring	519 H W Elliott
" Frank Bero	CAMPBELL AV —	520 Lafe Sparks
9th X	From 1823 Jackson	grocer
910 Broadway Garage	av north to Gallia	521 J C Staker
" Sinnett Hudlin	309 J M Berkley	522 Lafe Sparks
restr	311 Howard Nunley	" E H Reeder
910 1/2 Kelley Bros	313 A J Book	rear Clifford Chaffin
Constr Co	312 O E Moore	6th X
e s F S Walker	315 Rheinard Kahmar	ws Campbell Av Sch
blksmith	316 Cecil Johnson	602 Daniel Miller
N & W Ry X	" G B Puckett	606 E A Boss
s e cor Dunn Coal Co	317 W W Quillen	610 Mrs Helen Smith
Gallia X	318 D C Johnson contr	614 Sim Carter
10th X	Dexter av ends	616 J S Evans
BROADWAY E	401 C C Taylor	" L R Rickrode
(Sciotoville) — Name	404 A B Cox	620 A D Bailey
changed to Win-	405 H P Spurgeon	622 A R Jones, grocer
chester av	408 J E Coriell	7th X
BROWN —From Jack-	409 Calvin Johnson	702 Mrs A M Carson
son av north to 8th,	410 R E Cook	706 H M Bowers
2 ast of Offnere	414 A D Arthur real	708 L H DeLotell
451 W W Anderson	est	710-12 Select Dairy
e s G E Matthews	415 C F McCoy	rear Robert Hulbert
455 G H Tener	417 Nicholas Basilio	715 F R Webb
" J M Dawson	418 Vacant	716 B G Hesson
457 H J Newman	419 O W Carrington	718 R M Ferguson
s w cor T C Lloyd	420 V W Dixon	719 Egbert Meeusen
4th X	422 H T Blake	720 Mrs Ellen Blake
460 J E MacDowall	" J V Hoover	721 G P Liston
6th X	" O C Robertson	724 Mrs J M Scott
612 John Fisher	424 Mrs M Mont-	8th X
615 O P Reeg	gomery	810 Theasel Besco
7th X	428 Mrs N A Luns-	storage batteries
709 R L Chabot	ford	812 Howard Robbins
714 J C Timmonds	430 R R Kegtey	barber
715 Mrs C V Kegley	432 W A Marshall	813 J M Davis
BUCH (New Boston)	5th av	815 R E Aldridge
—From 3202 Gallia	502 J P Weber	817 C E Ressinger
av south to N & W	503 A M Blake music	819 W F Dean
R R	tchr	821 N C Payne



WORLD LEADERSHIP IN LESS THAN TWO YEARS
PORTSMOUTH-MAYTAG CO.
 420 Bond St., Phone 1121

MAYTAG
 Washes Faster
 Washes Cleaner

C. W. G. HANNAH

DEALER IN **Lumber and Builders' Supplies**

Office, The Land Office Bldg., 502 Broadway
 Phones 2655 and 175

Mill & Yards Fifth &
 Broadway

SAVINGS SAVED SAFELY

The Royal Savings and Loan Co.

"IT IS SAFE TO BUY AT BALDWIN'S"

There need be no doubt in your mind if you buy a Baldwin made piano or player-piano. They have been safe for 62 years.

BALDWIN CO., PIANOS

FLOYD E. STARNES, Rep.
Phone 2037

818 CHILLICOTHE ST.
Portsmouth's Leading Piano House

78

Campbell av

PORTSMOUTH

Charles

- | | | |
|---|---|---|
| <p>838 Harbison-Walker
Refractories Co
Gallia X
CASTLE (Sciotoville)
—From Harding av
west, 2 north of Mayo
(Houses not number-
ed)</p> <p>n s (1) J W Toland
n s (2) Vacant
n s (3) E L Bear
n s (4) Ananias Weeks
n s (5) J T Howard
n s (6) R R Dials
n s (7) H H Estep
s s (1) Dewey Skaggs
s s (2) E R Martin
s s (3) C W Strick-
land</p> <p>s s (4) Ernest Bennett
s s (5) F H Wallace
s s (6) Albert Frazier
s s (7) Vacant
s s (8) Wm Triggs jr
s s (9) Ernest Pinson
CEDAR—From Coles
blvd south, 1 east of
Brant av</p> <p>e s (1) Vacant
e s (2) Vacant
e s (3) Vavant
e s (4) Vacant
e s (5) Vacant
e s (6) Vacant</p> <p>2827 F A Handley
2835 Vacant
2918 R A Haag
CEDAR (New Boston)
—From Harrison av
east, 3 north of Gallia
av</p> <p>4201 Arthur Mowery
" W M Arms
4202 Jesse Fraley
4203 Mrs Martha
Bryant
" C A Brown
4204 W N Adkins
4205 W E Duncan
" C A Harmon
4206 G H Woodrow
4207 First Christian
Church
4210 J W Benner
4214 O M Wells</p> | <p>4125 Otis Gussler
4218 H A Burchett
4219 W H Wheeler
4223 Gabriel Hum-
phries
4230 H K Duncan
4231 John Kachelreis
4232 J W Kayser
4233 W H Warner
4234 Mrs G Lauder
4237 E D Jenkins
4238 Henry Canter
4239 H M Clark
4241 C L Booth
4242 J H Caulley
4243 E H Everman
rear W P Everman
4246 W D Lewis
4247 Mrs Elsie Peirce
4248 S E Kendall
4251 Clinton Sanders
4254 S M Coffee
4255 B R Fillmore
4256 J A Barnes
4258 O E Stodgel
" Mrs Sarah White
4259 Wm Newman
4261 C W Booten
4263 C E Kiser
4265 O A Smith
4266 Ire Noel
4267 R Nichols
4268 O C McGhee
4269 J B Cole
CENTER—From op-
posite 2310 Vinton av
north to Grant</p> <p>1301 J J Milward
1302 W E Perkinson
1304 G G Napier
1305 W C Giles
1306 W H Geary
1309 W D Goodman
1310 H P Henry
" W C Bloomer
1311 O F Altenburg
1312 A E Schneider
1313 Oris Hull
1315 H M Sprecher
1316 W E Gims
1317 A H Workman
1318 C M Huffman
1319 J T Houchins
1321 S L Cryer
1322 Mrs W B Jones</p> | <p>" A E Herdman
1324 L D Ramsey
1325 Hiram Hazlett
1326 H L Mann
1327 G M Freeman
1331 Herbert Smith
1332 B T Parker
" J D Carrington
1401 Frank Beam
1402 A H Hardin
1403 V F Ailstock
1404 Mrs A K Wegman
" Mrs Mary Sieck
1406 F T Nichols
1407 G A Day
1410 J R Hemphill
1411 R V Stewart
1414 U J Justice
1415 J C Ralston
" G D Prince
1416 Dennis Shaffer
" C H Peters
1420 W A Craig
1421 C W Partlow
" Willard Thompson
1423 Jesse Honaker
1424 L H Ames</p> <p style="text-align: right;">Grant X</p> <p>CENTER (New Bos-
ton) — From 3983
Gallia av to Stan-
ton av</p> <p>311 J Troutman, 2d hd
gds
315 M E Penix
" Rhodes av X</p> <p>416 O W Phillips
417 Center Street
Garage
418 Mrs Margt Minor
420 L E Helfenbein,
shoe repr</p> <p>CENTER (Sciotoville)
Name changed to
Farney av</p> <p>CHARLES — From
Brown north 1 south
of Jackson</p> <p>1527 A C Gardner
1528 John Hale
1529 R H Pittenger
1531 F E Hamilton
1538 H J Bard
" W B Gove
" G C Hoover</p> |
|---|---|---|

THE LETTER SHOP

Direct by Mail Advertising
Circular Letters—Advertising Copy—Mailing List
223 First Nat'l Bank, Phone 1105

John W. Berndt

709 CHILLICOTHE

Insurance
Real Estate
and Loans

Charles

STREET GUIDE

Chillicothe 79

1544 J R Book
1554 W C Lykins
1560 W R Cline
1563 Vacant
1564 Mrs Elizab Evans
1565 J R Massie
1650 J M Adkins
1654 L W Schultz
1666 Vacant
1671 W M Pollock
1673 E E Smith
1675 J A Everman
1677 J F Casselberry
1679 E D Franck
1681 W B Lee
1683 R J Greenc
1685 G M Rouse
1687 Vacant
1689 O E Fout
1691 Silas Repeto
1693 A H Steele
1695 S L Howard
1697 G H Adams
1702 W F Quinn
1703 Mrs B D Harris
1704 M M Chilton
1705 J F Cooper
1706 Frank Joseph
1707 E T Beard
1708 C E Panter
1709 C F Bard
1710 W R Funderberg
1711 Marion Flagg
1712 G L Miller
1713 W F Harcha
1714 O W Peed
1715 J L Ross
1716 Arthur Barr
1717 G D Case
1718 Wm Hart jr
1719 H J Hilgenberg
1720 Earl Mumper
1721 Mrs May Mitchell
1722 W H Farmer
1723 S O Cook
1724 W G Tieman
1725 V A Ratliff
1726 W C Pugh
1727 R E Williams
1728 Russell Bryant
1729 Arthur Storey
1730 Milford Conley
1731 James Hale
1732 C A Rice

1733 W D Thomas
1734 L C Thieken
1735 C A Walker
1736 R L Tilton
1737 George Foehr
1738 L D York
1739 A A Griffin
1740 N L Ripato
1741 H N Meyer
" Albert Asche
1742 Marion Reed
1805 W F Ruggles
1807 A P Books
1808 O H Blair
1810 J S Lykins
1812 Mrs F B Soper
" C M Hatch jr ar-
tist
1814 R L Thompson
1816 George Hike
CHERRY (Sciotoville)
—From Mayo west to
Limits, 1 north of Au-
burn av, (Houses not
numbered)
n s (1) N T Blair
n s (2) C C Jones
contr
n s (3) J W Reese
n s (4) Vacant
n s (5) Vacant
s s (1) W J May
s s (2) J W Opp
s s (3) W S Tuttle
s s (4) H M Horton
s s (5) S L Sheppard
s s (6) E R Boswell
s s (7) J F Spray
Allard begins
n s (1) Wm George
n s (2) L J Schreck
n s (3) Vacant
n s (4) Vacant
n s (5) Vacant
n s (6) W H Biggs
Division X
n s (1) W H Hillard
n s (2) Vacant
n s (3) J U Singleton
n s (4) Charles Cronin
n s (5) T J Cuning-
ham
n s (6) G E Hill
n s (7) Ralph Hughes
s s (1) W E Reynolds

s s (2) Edward Clark
s s (3) Vacant
s s (4) J M Secrest
s s (5) Radical Copley
CHESTNUT (Scioto-
ville) — From Bonser
av west 1 north of
Cherry
n s F H Hill
s s Albert Baldrige
CHESTNUT—From N
& W Ry north to
3050 Gallia
1405 Scott VanHoose
CHESTNUT — From
27th north 2 east of
Scioto Trail
e s (1) Mrs E J Gra-
ham
e s (2) Miles Walls
e s (3) O J Daniels
w s (1) Stanley Claus-
ing
2713 J D Felty
CHILLICOTHE —
—From Ohio River
bank north to city
limits
Mill begins
12 Warner-Wall
Transfer Co
" C & O Ry (frt
sta)
Front X
102-112 Times
Building
" Times Pub Co
" Portsmouth Pub
Co
" Portsmouth Daily
Times
" Portsmouth
Morning Sun
2d X
202-4 Glockner Hard-
ware Co
205 Corner Book
Store
205½ Mrs M N Park
206 Dama Hat Shop
mlnrs
207 M H Wiechens
208 Merit Shoe Co Inc
209 Abbott Paint Co
210 Vacant



528 THIRD STREET

C. M. Schleinhege & Sons

Portsmouth Oakland Motor Co.

PHONE 3120



Central Machine Shop

Bond-Gallia and 4th
EXPERIENCED MACHINISTS

Shop 1580-L

H. S. BORING, Sr.

Res. 3215-Y

THE BRANCH-PEEBLES COMPANY
SIGN AND OUTDOOR ADVERTISING

111-113 COURT STREET

PHONE 3151

W. J. Hays Motors Company

DURANT, STAR AND FLINT AUTOMOBILES

Service Station 1511 Chillicothe

Sales Room 2115 Gallia Street and 1511 Chillicothe
Phone 2808

So Chillicothe PORTSMOUTH Chillicothe

- | | | |
|---|--|---|
| <p>211 S O Cook photogr
" Win Nye, drugs
212 Vacant
214 City Barbecue
rear Vacant
214½ Jacob Victor
215 John Vetter, tailor
215½ V A Ratliff, bar-
ber
216-220 The Salvage
clothing
216½ Lee Thuma
217 Woo Yon, Indry
219 Wm Gianetti,
cnfr
221-223 Lewis Furni-
ture Co
s e cor Hotel Hurth
3d X
301-309 Anderson
Bros Co, dept
store
302 A C Zoellner jwlr
304 Brandau Book &
Sta Co
304½ H E Hawk,
dentist
" B G Harris,
photgr
" Amer Life & Acci-
dent Ins Co
" Hartzell Spence
" L A Thompson,
atty
" C E Adams, ins
306 Newark Shoe
Store
308 Union Store
clothing
310-312 W T Grant Co
Inc, dept store
311 Richman Bros,
clothing
313 Vacant
314-316 F W Wool-
worth Co 5 and
10c store
315-317 Vacant
318 Star Credit Clo Co
Inc
319 Steahly Bros, dry
gds
320 Wolff clothing
324 M E Taussig,
men's furns</p> | <p>326 Amer Steam Laun-
dry Co (br)
4th X
400-4 S S Kresge Co
5 and 10c store
n w cor Masonic
Temple
(Burned out no
occupants)
406 Atlas Co clothing
408 Liberty Clo Co
408½ C B King photgr
" Mrs G H King
beauty parlor
409 Bragdon Dry
Goods Co
410 Criterion Clo Co
413 Nat'l Millinery Co
414 Liberty Confec-
tionery
415 Liberty Market
Co meats
416 Grill Coffee Shop
417 The Toggery mens
furns
" Office Bros cloth-
ing
418 The Senate soft
drinks
418½ George Pismis
shoe shiner
419 Wurster's Drug
Store
419½ Peter Louis shoe
shiner
420 Queen City
Restaurant
" Nick & Syrakes
restr
" Cannon Ball Bus
Station
420½ Bennett & Bab-
cock opticians
" Premier Service
Co vacuum
clnrs
421 The Bon Ton la-
dies ready-to-
wear
422-424 Carr Bldg
" Central Labor
Council Hall
" Andrew Valos
restr</p> | <p>423 United Woolen
Co clothing
basement E M Spangler
billiards
5th X
424 J F Carr jwlr
s e cor First National
Bank Building
—(For occupants, see
812 Gallia)
Gallia begins
n e cor Post Office
2d fl U S Internal
Revenue Office
501 Stavros Bros
cnfrs
" The Classic cnfrs
503 Smoke House
billiards
" Emory's Jewelry
Store
505 Hutchins &
Hamm Co ins
" Citizens Say &
Loan Assn Co
507 W L Wilhlem
jwlr
509 H H Winter shoes
511-13-15 Marting
Bros Co dept
store
517 W A Pepper jr
variety store
519 Ohio Valley Bank
Bldg
" Ohio Valley Bank
6th X
601 The Fisher &
Streich Pharm-
acy
602 Play House bil-
liards
603-605 Portsmouth
Dry Goods Co
" A Bein & Sons Co
dry goods
604 Crown Tailors
610 Play House Bar-
ber Shop
611 Multer Bros meats
612 Vacant
612½ I A Cameron
613 Dehner Dept Store
614 Charles Weber
shoes</p> |
|---|--|---|

Peerless Carpet Cleaning & Awning Co.
AWNINGS OF QUALITY

W. S. HELT "The Handy Man"

827 Fourth Street

Distel Furniture Co.

HOUSE FURNISHINGS

Phone 400

7th and Chillicothe Sts.

Chillicothe

STREET GUIDE

Chillicothe

81

615-617 Army Goods Store	721 Portsmouth Optical & Jewelry Co	919 Edw Brehmer contr
616 When Store clothing	722 Hey & Hunter restr	919½ Nathan Purtee
617½ Gilbert Kammer	" American Restr	921 Ruhlman Motor Car Co
618-620 Distel Furn Co	723 Vacant	923 Orrin Moore
619 Empress Theatre		927 F L Ridenour grocer
619½ Mrs Blanche Pigman	8th X	rear Benj McCoy
701 Red Cross Pharmacy	802 The Portsmouth Gas Co	10th X
702 Kay Jewelry Co	804 Gemperline Furniture Co	B & O R R X
703 Isadore Eisenberg	805 H A Schirrmann phys	1001 Vacant
" Eisenberg's Underselling Store men's furngs	806 Lee Russell restr	rear J C Wolfe
704 Joseph Mastropalo grocer	809 E E Campbell	1002 R J Greene auto tops
705 Abe Halleak confr	810 Vacant	1002½ Mrs M A Maxey
706 Grand Hotel	810½ Gemnick Angelo	1004 A Pusateri whol fruits
707 Wm Ballen delicatessen	812 J L Stroman	1005 Scioto Battery Co
708 Vacant	813 F Campbell	rear Clayton Morris
709 Amer Bldg & Loan Assn	814 E L Hart shoe repr	1005½ Barbara Graf
" J W Berndt ins	816 B F Sharp	1007 J R Newkirk gro
" E J Wurster	818 Baldwin Piano Co	1011 T M Sowards
709½ Flora Kessler	818½ Mrs Freda Klug	1012 Frank DeLong
" Nile Burtrum	" Mrs Bessie Webb	1014 Mrs P E McLaughlin
710 Caroline Engelhardt	822 H N Holley barber	" Mrs H R Johnson
rear Frank Schneider auto repr	" L C Brown	1015 C W Slye restr
711 W F Blankemeyer tailor	" Rudolph Balcom	1016 Vacant
713 Vacant	822½ Forest Washburn	rear John Hicks
714 Empire Dry Goods Co	" Thornton Funk	1017 F E Venier
715 J E Baer baker	" Grant Moore	rear Hugh Ballard
" C M Sperry barber	" Harry Nolan	1018 Nicholas Petri
715½ Henry Redden	823 G W Turner	1019 Hugh Ballard barber
716 L P Weiss shoes	824 Vacant	1020 Mrs Cath Binder
716½ Harry Chucales	826 Service Drug Co	" J D Palmer confr
717 E B Graham shoe repr	826½ Mrs Ethel Dykes	rear Mrs L M Davis
718 Garden Theatre	827 O C Truitt ins	1021 A & R Grocery
719 Steahly Dry Goods Co	s w cor Baesman Bldg	1021½ Allen Yates
720 Southern Loan Office	" Baesman's Dancing Academy	1022 M L Hines
	" F W Baesman	1023 Elza Webb
	9th X	" Axel Eckman
	e s Tracy Park	" Gardner Dunham
	901 Weaver & McNeal soft drinks	1026 Mrs M A Schackart
	905 D A Springer restr	" Mrs M Schirrmann
	907 J L Carley	1027 Mrs Sarah Moore
	911 C H Billian	1028 Salvation Army
	913 A O McCarty	11th X
	917 Herald Press	1101-1117 Stockham Co ice
	rear H M Sickles	1104 J R McCoy

Mary Louise Restaurant

"FINE HOME COOKING"

731 5th

Tel 623

503 CHILICOTHE

"GOOD CIGARS IN PERFECT CONDITION" — POCKET BILLARDS

Telephone 1426

THE SMOKE HOUSE COMPANY

OF EVERY
CHARACTER
PHONE 135

INSURANCE

The Philo S. Clark Co.

835 GALLIA

Bein Bldg.

Peerless Ice Cream ^{Made by} The Ice Cream & Bottling Co.

S2

Chillicothe

PORTSMOUTH

Clay

- | | | |
|--|----------------------------------|------------------------------------|
| 1114 A G Gardner blk-smith | 1609 Runyan Boiler Works | 2147 L P Mader |
| 1118 Perry Stephens | 17th begins | 2149 F E Adams |
| 1120 G L Dobbins | n w cor Reitz Bros | 2155 W L Tracy |
| 1124 John Winkler | (whse) | 2156 G E Kricker |
| 1128 P J Lust gro | " Portsmouth | 2157 Wm Berling |
| 12th begins | " Refractories Co (plant) | 2201 S D Ware |
| 1201 River City Oil Co (filling sta) | " City Coal Co | 2203 G J Billian |
| 1202 Mrs L Ebmeier | 18th begins | 2207 C W Saunders |
| 1206 Mrs Leona Newman | 1801 G H Erwin | 2209 A G Armbrister |
| 1208 J R Williams | 1805 H C Bennett | Bertha av begins |
| 1212 M W Ford | 1807 G W Aills | 22d begins |
| 1214 Louis Glass | 1809 C E Shively | 23d begins |
| 1216 E Blaine | 1825 C A Stiles | n e cor C E Briggs |
| 1220 J L Lyons | 1827 Mrs F Rotroff | 2301 Mrs A Hannah |
| 1222 Mrs Mabel Orban s e cor Sterling Stove Co | 1829 Floyd Lavinder | 2307 W C Packard |
| 13th and 14th begin | 1833 Louis Kempf | 2311 B B Boswell |
| s w cor Jewitt Bros whol gros | 1835 F W Schwartz | 2317 Vacant |
| N & W Ry X | 1901 C R Boyle | 2319 Vacant |
| 1416 H C F Smith | " Edward Francisco | 2321 Vacant |
| 1422 G D Doley | 1905 E W Smith | 2323 Vacant |
| " Mrs A M Reiniger | 1907 W J Gims | 2327 C A Masincup |
| 1426 Opal Lother | 1908 R C Spangler | 2401 J B Ross |
| 1430 C A Redoutey | 1909 C P Bauer | 2402 F W Bauer |
| " Mrs Vina Mullins | 1910 F G Putzek | 2404 B H Wallin |
| " John Wolff | 1912 E E Wilson | 2406 Y Y Bodner |
| 15th begins | rear Scioto Trail Elec Service | 2408 J A Wheeler |
| 1501 L Newman | 1914 Carl Suter | 2412 Charles Baker |
| 1502 Mrs L E Burt | e s Pure Oil Co (filling sta) | 2424 C W Stumpf |
| 1505 A O Daub | Kinney's Lane begins | 2426 W H Spring |
| 1506 J McLaughlin | 2001 Portsmouth General Hospital | 2430 Vacant |
| 1509 Mrs Ella Weeks | 2002 T J Blair | CHILICOTHE PIKE |
| 1510 J W O'Rourke | 2004 E B Crawford | —Continuation of |
| 1511 W J Hays Motors Co | 2006 J E Craft | Chillicothe north |
| 1514 J F Dobbins | 2102 G W Lemon contr | CISSNA COURT |
| 1518 L E Bobst | Spring Lane begins | From 1614 Waller east 1 south 17th |
| 1520 E Blake | 2105 L C Anderson | 1205 C D Hugg |
| 1521 John Adams | " A E Perdue | CLAY — From 1935 |
| 1523 Arb Rhoden | 2110 C C Leonard | Gallia north to Robinson av |
| 1524 M A Haws | 2111 Emery Kline | 1015 B F Craig |
| 1525 Rev W M Lawhorn | 2115 W A Doerr | rear J W Bloomfield |
| 1528 S J Walker | 2119 J W Carroll | 1016 John Maurer barber |
| 1531 C D Chic | 2121 R L Hopkins | rear John Ison |
| 1533 Adam Richter | 2125 Vacant | 1018 Escrom Wiley real est |
| 16th begins | 2129 C E Cropper | 1019 D F Carrington |
| 1605 Chapplear-Gardner Constr Co | 2135 H E Hawk | " Alonzo Ison |
| | 2139 G B Funk | 1019 1/2 J E Wellman |
| | 2141 (2131) W W Runyan | 1020 H W Wedebrook gro |
| | | 1021 W S Haney sheet-mtlwkr |

The Portsmouth Oil Co.

HIGH GRADE GASOLINE AND MOTOR OILS

Free Crank Case Service

FASHION

The Busy Shop For Women
Who Know
Wm. Atlas, Mgr. Tel 304

WOMEN'S
AND
MISSES'
READY-TO-WEAR

Clay

STREET GUIDE

Court 83

1024 Portsmouth Cake
& Cookie Co
1025 Bushwaw's Pharm-
acy
1025½ Henry Meyer
11th X
n w cor Manly M E
Church
1104 Mrs Alice Staten
1108 A L Stafford
1110 C E Ward
1111 Rev A L Brokaw
1112 Wm Leichner
1113 Vacant
1114 Ellis Stone
1116 Vacant

Robinson X

CLAY — (Sciotoville)
—Name changed to
Bloom

CLAYPORT (New
Boston — From 4384
Gallia av south

COBURN'S LANE —
From rear of 2111
Robinson av north to
Vinton av

COLE AV — From 2135
Robinson av north to
Vinton av

1207 C A Frasher
1208 P J McGraw
1209 C E Meacham
1210 G H Jordan
1211 C O Mustard

Vermont av ends

1212 O E Haffner
1214 R S Shryock
1217 Ralph Jones

COLES BOULEVARD
— From 2918 Scioto
Trail east and south
to junction with Tim-
monds av

1020 H G Duis
1143 Mrs K Smallwood
1147 Vacant
1201 C C Jackman
1203 G A Suter contr
1205 F L Schnitzer
1207 Albert Barney
1208 P L Bowman
1209 Theodore Fritz
1210 Martin Sheppard

1212 C F Monk
Brant av X
s e cor S C Miller
1231 J M Kimble
rear R L Kinker
1405 W H Coyle
rear O V Young
1407 B C Carver
1409 O E Moritz
1413 C E Moritz
2412 J E Burkitt
2416 B A Smith
" Taylor Brown
2422 L F Corn

COLUMBIA (New
Boston) — From 1404
Harrisonville av east,
7 north of Gallia av
4216 Luther Bowling
4222 Fred Logan
4228 D M Craft

Mun's Run X

ns (1) Walter Hughes
ns (2) J A Penix
ns (3) Alexander Co-
burn
ss (1) D M Wilbert
ss (2) Arthur Hol-
singer
ss (3) Walter Adams

COOK ALLEY — From
1012 Findlay east one-
half block

COOLIDGE AV
(Sciotoville) — From
Chestnut north and
south, 1 west of Bon-
ser av

es D A Serge
ws F L Weghorst
ws Stanley Weghorst
ws C W Pyle
ws Leroy Pyle

COURT — From 549

Front north to 11th
— Portsmouth Motor
Boat Co

108-14 Streuber Brok-
erage Co mdse
brokers

111-13 Branch-Pee-
bles Co signs

114 W W Reilly & Co
(whse)

" E W Daggy
Leather Goods
Co
116 F C Daehler Co
(barns)
" Mrs Sarah Jones
" Frank Anderson
118 L R Bliss
118½ Vacant
120 Schreck Auto
Top Co
124 Mrs H Hoebel
" J H Vincent 2d X

210-12 Vacant
218 Edna Kern
220 Mrs Mary Peel
" G W Jenkins
222 R P Bower
224 Auto Tire &
Acetylene
Welding Shop
224½ P E Kern
s w cor First Presby-
terian Church 3d X

302 O E Newman
rear Viney Cumines
303 J J Johnson
306 Wm Markham
" W H Hoffman
307 T P Flannigan
309 E S Farver
310 A R Ross
" W J Hays
" W C Lauderback
317 A N Jordan
s e cor All Saints Epis-
copal Church 4th X

401 Albert Lauter tin-
ner
403 J M Crowe
403½ Clay Mershon
405 Pearl Buffington
408 D L Martin
409 S S Mershon
410 A P Sisson
411 James Culver
413 Louis Schneller
414 J A Curnutte
415 E F Parks
417 T O Harrison
418 J D Kender

Chandler
Authorized
Sales & Service

921 Chillicothe St.
RUHLMAN MOTOR CAR CO., Inc.
Phone 513

Cleveland
Authorized
Sales & Service

Phone 281

SHEPPARD REALTY CO.

Rooms 6-7-8 Royal Savings Bldg.

828 Gallia

F. & M. Motor Car Co.

1634-1636 Gallia Street

Phone 2262

CHRYSLER

CECIL S. MILLER

LUMBER AND REAL ESTATE

1500 MOUND

PHONE 2738

S4

Court

PORTSMOUTH

Dexter av

- | | | |
|---|---|---|
| <p>“ E T Hendren
 419 Howard Burns
 419 W H Hannah
 420 E W Cunningham
 5th X
 n w cor Bureau of Community Service
 502 F A Barr gro
 502 1 O O F Hall
 “ Mrs M E Boyles
 505 C H Collett
 506 Vacant
 508 F C Dever
 509 John Martin
 “ Mrs Nora Horn
 510 J W Nance
 512 Mrs H Bartlett
 514 Adolph Hunt
 517 Carl Gore
 519 H E Hollen
 6th X
 n e cor Court House
 “ County Jail
 611 Mrs L Bourgholtzer
 613 W F Schmidt
 617 J A Young
 7th X
 705 Harley McGlone
 “ R Van Nostrand
 707 Morley Fout
 711 Mrs R B Ferguson
 712 F M Haupt
 713 W H Rupert
 714 Mrs M Williamson
 717 W J Bagby
 718 Mrs Sadie Hike
 719 J W Partlow
 720 C R Brunner
 725 J E Kah
 727 John Herrmann
 8th begins
 801 O A Newton
 805 Arthur Brown
 811 C P Brammer
 812 Morris Pollitt
 813 Hiley Monk
 “ A C Frederick
 814 Wm Setters
 816 F L Brisker
 817 Clarence Guthrie
 818 H H Williams
 819 D W Brooks</p> | <p>820 G W Keeney
 rear Mrs Louise Dundis
 821 Sanitary Carpet Cleaning Co
 “ Rile Davis
 823 G M Cornett
 824 Mrs Mary Rader
 9th begins
 907 George Forbay
 909 A S Bailey
 910 John White
 w s Coral Forbay
 911 Minus Madden
 915 Samuel Millions
 931 Albert Sperry
 935 Edward Clifford
 937 Charles McGill
 939 John Brown
 10th and 11th begins
 CYPRESS — From Coles blvd south, 2 east of Brant av
 2925 H C Geiger
 es (2) Vacant
 es (3) Vacant
 es (4) Vacant
 es (5) Vacant
 es (6) Vacant
 DEVER — (North Moreland)—Fr Harrisonville pk east, 10 north of Gallia av (Houses not numbered)
 ss (1) F R Smith
 ss (2) Vacant
 ss (3) W H Stone
 “ Joseph Cooley
 ss (4) J C Bailey
 4223 C A Pitts
 4225 Charles Sparks
 ns (3) D W Eggers
 DEVER ROAD
 (North Moreland) — From 1814 Valley east, 1 north Sterling av
 (Houses not numbered)
 rear A H Sexton
 ss (1) Mitchell Spencer
 ss (2) Harvey Kegley
 ss (3) Mrs A Smith
 ns (1) Jacob Heck</p> | <p>ns (2) Thos Bentley
 ns (3) H B Brown
 ns (4) H B Parsons
 ns (5) Henry Leak
 ns (6) F J Stone
 ns (7) Wm Earls
 ns (8) J F Williams
 ns (9) Jos Quesinbery
 ns (10) Wm Snyder
 DEWEY AV — From Bannon pl north to 17th, 1 west of Off-nere
 1608 J A Wood
 1612 P W Thompson
 1616 C L Warren
 1617 Mrs Margt R Suter
 1620 H G Herdman
 1622 E H Carr
 1624 Mrs Laura Walker
 1626 P W Petry
 1628 J E Kaps
 17th X
 DEXTER AV — From 317 Campbell av west one-half block
 1807 A B Carrington
 1808 F W Carter
 1812 John Tilton
 1813 Mrs E M Motion
 1814 James Rideout
 1815 E J Riggs
 1816 Wm Howell
 rear Vacant
 1817 Herbert Fulk
 1819 C M Carter
 rear W F Nichols
 “ Manford White
 1820 D R Conley
 “ S J Fultz
 1821 C R McHone
 rear J F Adams
 1822 R C Crawford
 “ F M McIntire
 1823 V T Graham
 rear A H Sexton
 “ F E Maurer
 1824 C E Heath
 rear J H Anderson</p> |
|---|---|---|

Richard C. Taylor
 and
Geves G. Kenny

**ARCHITECTS, ENGINEERS
 AND INTERIOR
 DECORATORS**

64 First National Bank Bldg
 Phone 2254

Overland **F. E. BOWER** *Willis*

DISTRIBUTOR

SALES — SERVICE
PHONE: 159

PORTSMOUTH, OHIO
1225 Offnere

Division

STREET GUIDE

Eighteenth 85

<p>DIVISION (Scioto-ville)—From Endicott av north 1 west of Harding av</p> <p>DONALD AV (Scioto-ville)—From Harding av east 1/2 block to Little Scioto River, 1 north of Spring ns (1) Lance Seibert</p> <p>DONBY (Scioto-ville)—From Bahmer rd south to Wall 1 east of C & O R R</p> <p>E A S T E R N A V (Scioto-ville) — From 5958 Gallia av north to Shoemaker's Rd, 6 east of Jackson 200 B F Lantz 202 F Chaboudv gro 210 LeRoy McClave 214 Mrs Catherine Rowley 216 Homer Willis 218 C L Simms</p> <p style="text-align: center;">Farney av X</p> <p>302 W R Bailey 310 H C Moore 316 M P Rader 320 A M Smith rear E E Castron 324 W T Bloat 326 J D Brewer</p> <p style="text-align: center;">Woodland av X</p> <p>400 D A Green 408 C E Ketter 410 M S Bentley 416 Z T Bloat — I E Frick</p> <p>E I G H T E E N T H From Chillicothe east to Offnere and Timmonds av east to High</p> <p>1009 H J Sheets 1011 W E Reinhard 1015 W P Beebe 1019 Fredk Wheeler 1023 W F Rowlette 1025 J B Heid 1029 B F Danner 1033 James Moore 1034 F C Williams</p>	<p>1037 G P Warman 1038 M G Danner 1039 M F Ebert 1040 C E Patterson 1041 Mrs H M Carter 1043 Ports General Hosp (nurses home) 1044 J E Fritz 1046 H S Boring 1049 A G Reinhardt 1050 Otha Appleton 1054 E B Campbell 1058 J S Nichols 1101 O L Graves 1105 Henry Brunner 1106 A J Miller 1108 Martha Huffman " Winter Scott 1109 Emory Miller 1111 G F Berkemer 1112 E E Doerr 1113 N T Clare 1114 C F Hansgen 1116 Frank Palo 1117 J G Stegall 1119 Fred Myers 1120 J J Ross " Murl McDaniel 1123 W L Tufts " V R Tufts 1124 C E Dixon 1125 Fred Larcher 1127 R E Moseman " George Conover 1128 Alex Blake 1131 J W White 1132 H H McNamara 1134 John Odle 1135 C G Camarca 1136 J H Clowe 1139 J H Dominique</p> <p style="text-align: center;">Waller X</p> <p>1218 J W Keller 1219 Harry Cunningham 1220 Alfred Ray 1221 I M Amberg 1223 O E Vanmeter 1224 S J Darnell 1225 H W Virgin 1228 H C Hickman 1229 C H Hollenbeck 1232 E B Kessinger</p>	<p>1233 Mrs R E Hyland 1236 N M Stanfield 1237 L G Steahly 1240 John Heffner 1242 J P Sommers 1244 E E Shoemaker 1246 C E Bachman 1248 H A Vial 1250 Mrs Elizab Beery 1252 Vacant 1254 H C Steahly " E V Davis 1314 G W Brafford rear C E Jewell 1317 P R Woten</p> <p style="text-align: center;">Oakland av X</p> <p>1410 P B Puckett 1412 O F Smith</p> <p style="text-align: center;">Offnere X (Unopened to) Timmonds av X</p> <p>1911 A Minego 1913 C H Adams 1916 S O Losee 1917 J S Cunningham contr</p> <p>1918 T C Farabee 1920 C R Pyles 1921 A S Yaple 1922 O T Heaberlin 1923 O G Bond 1924 F H Thieken 1925 J C Sleight 1928 W M Taylor 1929 C B Page 1930 Mrs A M Arbogast</p> <p>1933 Jesse Reid 1934 G L Robinson</p> <p style="text-align: center;">Grandview av X</p> <p>2010 Mrs M J Heid 2014 Fred Freauf 2018 E S Clark 2019 W H Meyer gro " G H Vogel " H M Knecht " S J Benner 2022 Mrs Margt Davis 2024 C L Criner 2028 C W Hills " Mrs B Dages 2032 R T Weeks</p> <p style="text-align: center;">Summit av X</p> <p>2102 Edwd Rawson</p>
---	--	---

W. E. THOMAS

EVERYTHING IN SIGNS

House Painting
1535 Eleventh St.

WALL PAPER

Paper Hanging
Phone 2865-L

TELEPHONE 579

MABEL WATKINS COAL COMPANY
 Our Motto, "QUALITY AND QUANTITY"
 FOURTEENTH AND GAY STS.

YOUR CREDIT IS GOOD

Where a workman's credit is
as good as a rich man's money.

Frankel's Union Store
308 Chillicothe St.

NO CASH NEEDED

CLOTHING FOR THE ENTIRE FAMILY

2108 C E Scrofe
2110 George Banchy
" L H Bloomer
2112 Wm Meyer
2113 S T Coleman
" C D Mullen
2114 W F Widdig
2115 Harry Vickery
2118 H J Thacker
2119 Mrs N A McCoy
2122 W L Diehl
2123 N H Frasher
2124 Frank Burns
High X
EIGHTH — From 720
Court east to Waller
and from 1544 Gallia
east to Kendall av
601 A C Frederick gro
603 Mrs S S Fagan
605 Charles Harter
609 W J Barnaky
610 G N Reinhardt
613 Murray Judelman
614 E S Bickel
615 L T Henderson
rear James Williams
616 F J Emmett
617 John Brown
618 W J Burling
619 J A Smock
620 G J Elberfeld
621 Louis Schuman
622 C E Weaver
623 Mrs M B List
624 D I Phillins
625 H B Bruch
626 Edward Cummings
627 J H Billian
628 O E Wolfe
630 C W Horn
631 Andrew Emmett
632 A W Fussnecker
633 Mrs M E Kalb
" Mrs M L Erwin
636 H J Young
637 L C Rodgers
639 Mrs M A Zornes
641 P R Bivens
643 J R Allen
Washington X
712 Streich Apart-
ments
15 P H Wilson
16 D B Murfn
17 Lewis Hillebrandt
25 L W Bragdon
26 Mrs Millie Gor-
don
27 J P Maloney
27 J P Maloney
35 W H Hornbarger

THE PEOPLE'S FINANCE CO.

Money to Loan on Chattels

BEIN BLDG., 837 GALLIA

Phone 2595

86

Eighteenth

PORTSMOUTH

Eighth

36 J A Lloyd
37 H L Hartman
Street continued
714 T W Hall
715 F H Emrich
716 R A Sutter
717 Mrs A Schirr-
mann
718 F J Deuschle
720 Mrs M Goltz
724 A J Finch
725 Schirrman Hosp
Nurses Home
726 Mrs C Gulker
728 A J Reinhard
730 L E Covert
731 Schirrman Hosp
734 F B Schleinhege
Chillicothe X
807 Vacant
813 Wm Likens
814 A N Arnold
815 E C Scott
816 Charles Daehler
817 G C Wolford
817½ Oscar Pyle
820 Thomas Brand
821 L E Yeager
824 Roger Till
" W T Hill
825 F C Daehler
828 Mary Purdum
831 Mollie A Doyle
" H A Wright
832 John Stetzinger
834 Mrs A T Purdum
835 F V Knauss
836 J T Breece
840 Frank Appel
841 A L Test phys
847 Dr S B McKerrri-
han
848 Eldres Sharpe
" Guy Russell
Gay X
902 Mrs M Allard
" Lee McCabe
906 Martin Ruane
910 Mrs M A Uhl
913 Albert Taylor
913½ S D Arthur
914 E A Clark
915 P G Reuppel
917 C A Ackley
918 J W Wolff
919 T J Stebick
920 E E Cox
921 R W Reeg
922 Charles Koger
926 Oscar Heid
930 Charles Bittner
934 L P Gilgen

Findlay X
1003 Andrew Rice
1004 Luther Crabtree
1011 H L Hayes
1012 A D Cox
1014 J I Mercer
1015 C D Schisler
1017 Vallee Harold
" J B Jones
1020 R T Evans
1024 L S Mathews
John X
1112 D C Jenkins
1113 J P Staiger
1114 L C Schloss
1115 C B White
1118 W F Naggleisen
1119 A C Williams
1120 C W Hurrle
1122 W J Hartz
" R H Brown
1123 H H Molster
1124 C W Zoellner
1125 W H Duvendeck
1128 Mary Helt
1129 Vacant
1132 A E Pressler
1135 F J Goetz
1136 J W Berndt
1139 A F Marting
1140 D A Lemon
1141 W E Townsend
1144 Mrs A M Crans-
ton
1148 Mrs M E Scott
1152 P A Hobstetter
n e cor Second Presby-
terian Church
Waller X
(Unopened to)
Gallia X
1546 Vacant
1548 James Sacco confr
1550 Vacant
1552 Earl Blair restr
Lincoln X
s w cor Standard Oil
Co (filling sta)
1602 J H Staten restr
" R M Thomas
1605 Vacant
1606 Mrs A Farmer
1608 Vacant
1610 C A Kerr
1614 O F Moore
1615-21 Scioto County
Motor Co
1616 L L Lowe
1620 H Farley
1622 G F Bedford
1623 MacDonell Buick
Co

THE "NYAL" STORE
Fisher & Streich, Pharmacy
 Opposite Post Office—Tel. 41

**Prescription
 Specialists**

Eighth

STREET GUIDE

Eighth 87

1624 Mrs E M Rockwell
 1626 Charles Fagan
 1628 Mrs E Pressler
 1630 C M Keller
 1634 Mrs L L Chabot
 1636 H H Grice
 1637 T J Thompson
 1640 Mrs Bertha Osborne
 1641 M B Williams
 1643 F E Collins
 1644 H G Lewis
 1647 W A Riffle
 1648 R B Leichner
 1651 P E Trout
 1652 A H Greene
 1654 W M Turpin
 1655 Mrs L Montavon
 1657 E F Robbitt
 1658 C E Dinwiddie
 " J S Oakes
 1658 1/2 C J Tipton
 1661 Kermit Nickell
 " Jesse Sexton
 1665 Mrs J Witherow
Brown end
Prospect begins
 1701 Philip Jacobs
 1702 A F Beckett
 1705 C E Kirsch
 1706 Edwd Harris
 " C K Dodds
 1707 O B Ware
 1708 C R Doty
 1709 Mrs E A Smith
 1712 D E Bratt
 1714 Clinton Lemons
 1715 Charles Flowers
 1716 R E Stamper
Prospect begins
 1719 P C Ball
 1720 C E Cartwright
 1721 Mrs C Bode
 1722 J N Martin
 1723 G E Wharff
 1724 H H Huron
 1726 Mrs R W Oakes
 1730 N F Cunningham
 " George Ralston
 1733 J E Widdig
 1734 H Papillon
 1735 D G Knittel
 1736 J W Newman
 1737 S R Edgington
 1738 H F Rife
 1739 C Herrmann & Sons meats
 " Mrs M Rawlings
 s w cor The Mitchell Mfg Co

Adams ends
Murray begins
 1801 W A Crabtree grocer
 1802 W A Benson
 " H J Benson
 1803 H J Schillinger
 1806 C S Meenach grocer
 " Riley Meade
 " C E Staples
 1807 Vacant
 1808 Mrs M E Sutton
 1809 J B Powell
 1813 G W Blake
 1814 J A Price
 " F H Colley
 1815 R H Gee
 1816 Smith & Williams auto painting
 " Carl Smith
 1817 W E Graham
 1820 Peter Yeager
 1821 E P Fox
 1823 J A Cooper grocer
 1824 Miles Cooper
 " Clarence Dehart
 1825 Fred Gardner
 1826 S J Sommers
 1827 Walter Forsythe
 1829 C A Apel
 1830 Mrs S A Ray
 1831 Mrs P Young
 1835 Vacant
 1837 Mrs Sarah Foster
 1841 C N Smith & Son grocers
 " J L Hammon
 " A T Foster
Campbell av X
 1901 Kroger's gros
 1901 1/2 W L Porter
 " Mrs E M McGuire
 " S J Cooper
 " Ernest Smith
 " W W Scott
 " Mrs Jennie Manning
 1903 H B Cook
 1905-7 F B Schleinhege garage
 1909 O L Keffer confr
 1911 Mrs M E Harrison
 rear C E Music
 1913 J M Music
 1914 E M Valodin
 1916 Mrs C E Hobbs
 1917 C B Proctor
 1919 Harry Sanders
 1919 1/2 J A O'Leary
 1920 W C Hosey
 1921 R F Smith

1922 J L Fields
 1923 Joseph Brown
 1925 C A Vogel
 1926 R N Russell
Boundary X
 2002 Mrs J M Gyor
 2007-2009 The P H Harsha Milling Co
 2008 Mrs Clara Amlin
 2012 J C Downs
 " A E Mullins
 2014 Henry Cassal
 2018 J S Distel
 2022 Distel Flats
 " H L Ketter
 " B H Cremeans
 " E H Ashford
 " T J Riggs
 " D E Skaggs
 2041 Wilburn Duncan grocer
 " Cath Jarvis
 " Jordan Moore
Broadway X
 2103 Wilburn Duncan
 2104 Harold Ely
 " W M Behr
 rear E A Cooper
 " W M Behr barber
 2105 J B Lee
 2106 R L Startzman
 2107 H M Pugh
 2108 W M Copas
 2111 F J Valardi
 " E C Zuhars
 2112 W H Hosey
 2114 Mrs A J Compliment
 rear W J Maple
 2115 A B Colley
 2117 J K Colley
 2118 E W Gilmore
 2120 Ollie Jones
 2121 O C Barthol
 2123 H W McGill
 " C E Dinwiddie
 2124 J S Hunt
 rear John Robbins
 2126 Sigmond Callihan
 2127 W C Glasgow
 2129 T H Journey
 2130 J H Walker
 2132 W O Hammon
 2133 V H Elliott
 2136 Frank Tracy
 2137 C E Gibson
 " Mrs R L Hower-ton
 " G T Webb
 2138 W E Mierr
 2139 Floyd Plymale

SOMMER BROS. HARDWARE PHONES
 220-224 MARKET
 312

Home Outfitters.
Furniture, Stoves and
Ranges

GEMPERLINE FURNITURE CO.

Phone 1063 804 Chillicothe St.

88 Eighth

2141 W P Barr
2201 Mrs M E Oberley
2202 W P Gordon
2203 R N Nunley
2206 A Buckley
2207 O A Phillips
2208 J W Ditty
2209 K L Harris
2210 Samuel Meeks
" T E Shields
2213 J E Lyons
2214 M M Baaby
2215 Columbus Fields
" H A Mynes
2218 F W Dill jr
2219 V M Shackelford
2220 R M Tewksbury
2221 Fred Haffner
2224 Adam Lang
2225 Theodore Collins-
worth
2226 J C Updegraff
2227 Ernest White
2230 J G Dixon
2234 M M Nesbitt
2236 Pearl Van Horn
Lawson's Run X
2301 E J Hunter
grocer
" W M Salyers
rear Maskin Covert
" F M Yates contr
2303 Vacant
rear W D McRoberts
2304 G D Royse
2306 W Z Stephenson &
Son grocers
2307 W Z Stephenson
2307 1/2 A F Lancaster
2309 James Snyder
rear J M Snyder
2310 J B Ward
2311 James Warnock
2312 Oscar Bailey
" E H Hatfield
" Milford Sparks
2313 A O Dunn
" Charles Akers
2314 J W Clinger
2317 Perry Wheeler
" Rock Crathlowe
rear Mrs M Scott
2319 F H Wessel
rear James Carnell
2320 Earl Nichols
" John Abden
" Lafe Pugh
2321 L H Soarks
2322 C O Etsep
" Frank Hutchinson
2325 D H Sparks
2326 E M Nelson

Portsmouth Auto Parts & Wrecking Co.

"THE HOUSE WITH A MILLION PARTS"
G. H. Grant, Propr.

1228-30 11th

Phone 3153

PORTSMOUTH

Eleventh

2327 Herbert Estep
2328 Ross Venturino
2329 A K Preller
2330 Moses Lawson
2331 B F Holbrook
" Mrs N McDowell
2332 T B Mantle grocer
" Elmer Brickey
rear James DeHart
2333 T F Lewis
rear Harry Lewis
2336 J C Burchett
2337 Arthur Kageals
rear Wesley McGraw
" Harry Lewis
2338 Fred Neal
2344 Dewey Wright
" David Wright
2348 David Nichols
2350 J W Rickey
2352 Frank Alberts
2354 D W Kuhn
rear Burleigh McGraw
2356 Harold Lansing
2360 John Neal
2368 H M Griffith
Kendall av X
ELEVENTH — From
Court extended east
to Gallia, 1 north of
10th
n s The II Leet Lum-
ber Co yards
Washington ends
712 Vacant
714 Mrs Cora Bohon
716 Mrs Kate Shaw
720 Grace McDowell
724 Mrs F VanKirk
728 Kath McDowell
730 L Johnson
734 C D Peters
736 Fred Wilson
738 W H Blair
740 Mrs Osie Kountz
n s Ohio Stove Co
Chillicothe X
812 Jesse Davis
814 A B Jones
816 H A Griep
818 Mrs Nellie Scott
820 J T Barnes
821 I D Scott
823 E B Bolin
824 J E Scamvhorn
rear Mrs M E Seiffer
827 Simon Cooley
828 E M Faivre
829 Mrs Lucy Byers
831 J G Monk
832 Vacant
833 Walter Stephenson

834 Mrs C R Hazel-
beck
rear Frederick Boldman
835 Joseph Albrecht
rear S V Bocook
836 A J Ridings
839 J T Bates
842 Mrs Belvie Smith
rear J M Brewer
843 T M Slade
rear O L Redman
844 J B Brown
" George Kuhn
" Ada Nichols
rear J F Scott
845 C W Ridenour
" Mrs Ella Mershon
rear Mrs Florence
Smith
848 Mrs A L Shaw
" Mrs L I Odle
849 Jas McMahan
rear John Walk
Gay X
902 B W Campbell
" W M Newkirk
grocer
N & W Ry X
905 S Gurliestine
" Wm Taylor
" James Bates
912 J B Moore
913 D W Keadle
" H G Amick
" W F Bates
rear M W Flannigan
914 H A Hutchison
915 E C Waugh
915 1/2 E W Hill
916 B H Chamberlain
917 J Q Adams
" R M Yost
919 Mrs Maude White
" Wiley Rowe
920 A T Davis
" W V Van Fossan
rear C W Youngman
921 C Hyatt
924 F L Kalb
rear C E Stewart
" A L Berry
Findlay X
1009 F A Martin meats
1010 Y R Lust meats
1011 Portsmouth Bak-
ing Co
rear Mrs E Alexander
1011 1/2 Vacant
1012 J D Harris
rear C L Rollins
1013 Harris & Co
tailors

THE AMERICAN STEAM LAUNDRY CO.

10 Glover

Tels 176 and 806

Eleventh

STREET GUIDE

Eleventh

89

- | | | |
|--|---|---|
| 1015 J W Stout real est
rear Henry Davis
" Broadus Abney | 1134 J W Bush barber
1135 James Burnett
restr | 1238 Charles Jones
1240 Mrs S D Vastine
Union begins |
| 1016 S H Harris | 1135½ James Burnett | 1301 Service Oil Station
No 2 |
| 1017 John Scott restr | 1136 Eugene Pettiford | 1305 G H Bauer restr |
| rear Dock Bowden | 1138 V L Penman restr | 1307 E H Dinsmore |
| " Louise Cross | 1141 S Bendenelli | 1309 Frank Hudson |
| " Mary Austin | 1142 Q Pasquimillo | 1311 J P Mills |
| " Lillie Wilson | N & W Ry X | 1315 James Beaver
rear O O Bond |
| " Bud Furell | 1143 Bert Jones | 1319 O E Wikoff |
| " Robert Williams | rear Raymond Norris | 1323 F M Pressler |
| " Mary Jones | 1145 Mrs S Bennett | 1325 E G Turner |
| 1018 James Payden
barber | 1149 Charles Meyers | 1329 W M Alexander
Scott ends |
| " Mrs K Williams | 1153 H A Marrow | 1401 William Myer |
| rear Henry Gunderway | 1157 Lincoln Theatre | 1402 J D Westwood |
| 1019 Alfred Smith restr | rear Mrs A E Miller | 1405 David Reider |
| rear Hunter Larkin | 1158 B L Johnson soft
drinks | 1406 J A Yuenger |
| 1020 C E Ernst shoes | 1159 Peter Clark confr | 1407 E D Sparks |
| " John Scott | 1160 Mrs H Steppe | 1408 E Kempf |
| " James Washing-
ton | " Mrs B Merchon | 1409 L C Trumbo |
| 1021 Levi Garrett restr | 1161 Samuel France
grocer | 1412 F C Frowine
carpet clnr |
| 1024 Mrs F Reeves
restr | 1162 Frank Harris | " Victor Ratliff |
| " M M Reeves | 1164 C E Bricker
Waller X | rear K B Lamblin |
| 1025 Mrs May Fossett
John ends | 1201 W D Benton
grocer | 1413 W F Bierley |
| near Eleventh St
Sch | 1202 Gt A & P Tea Co
gros | 1414 W S Coriell |
| 1101 J R Wood | 1202½ T M Earl | 1416 William Kemp |
| rear Wm Covington | 1203 Albert Faulk | 1418 W F Bierlev shoe
repr |
| 1103 T J Shields grocer | rear Vacant | Offnere X |
| 1105 T J Shields | 1204 J T Taylor barber | 1511 Vacant |
| 1107 H W Williams | 1204½ Mrs S Williams | 1512 Lonnie Hays |
| rear Wm Griffin | 1207 J T Patton | 1514 A M Jones |
| 1109 John Barnes | 1208 John Taylor | 1515 R H Gansley
" Jack Cropper |
| rear G Watkins | 1210 Phillip Francis | 1517 C E Webb |
| 1111 Ada Echols | 1211 Mrs C Bauer
" Mrs S Graham | 1518 C P Mills |
| 1114 Herman Johnson | 1212 A V Russell | 1521 R P Jackson |
| rear Mrs Mary Davis | 1214 J E Tate | 1522 James Kennedy |
| 1115 Georgia Sims | 1215 F A Bigler | 1523 J A Vonderembse |
| 1116 Robert Brown dry
clnr | 1216 W E Barnett | 1524 L J Werner
" L A Hoffman
" Mrs E M
McCreight |
| 1117 C T Hamrick | 1218 Mrs Lou Turner | " E L Gordley |
| 1118 North End Taxi | 1219 C E Noel | 1527 Mrs F Zucker |
| 1120 S E Spencer | 1221 J D Ellison | 1528 Walter Barney |
| 1121 Spencer & Brown
billiards | 1222 F W Jackson | 1529 C F Cissna |
| rear Jeannette Nichols | 1223 Ritchie's Garage | 1532 Vacant |
| 1121½ James Calvert | 1225 R Campbell | rear B Friel |
| 1122 G W Hill | 1227 Vacant | 1533 Mrs A E Nourot |
| 1124 Vacant | 1228-30 Portsmouth
Auto Parts &
Wrecking Co | 1534 R Weghaupt |
| rear Vacant | 1230 Mrs E Wilson | 1535 W E Thomas
signs |
| 1125 Mrs M Wright
" Clay Parks | " Mrs H Singer | 1537 J T McDaniels |
| rear Anthony Smith | " Harry Starks | 1538 A B Foster |
| 1127 C H Long grocer | 1232 H W Davis | 1541 C A Carr |
| 1128 Mrs C Banks | 1233 Joseph Dickerson | 1544 A F Graf |
| 1129 J A Melvin | " Charles Franklin | |
| 1130 J McConnell | 1234 E J Helt | |
| 1132 H C Randall | 1236 Harry Adams | |

1542 GRANT ST., NEAR PARK

ELECTRICAL FIXTURES AND SUPPLIES

WILLIAM J. LICHT

PHONE 1078

BRAFFORD & LAUFFER

FEED — MALT AND HOPS

SOFT DRINKS

PHONE 221

228, 2ND STREET

M. W. PULLEY

ELECTRIC

SIGNS

COMMERCIAL

444 Second St.

Phone 2941-L.

90

Eleventh

PORTSMOUTH

Eleventh

- | | | |
|-----------------------|--------------------------|-------------------------|
| 1545 J L Blagg | 1636 W H Starks | 1756 E C Marsh |
| " Mrs M W Gustin | cabtmkr | 1759 J E Burton |
| 1546 C S Lewis | 1639 S S Bierly | 1760 Mrs E D Blum |
| 1549 W B Bruffey | 1640 T F Crowe | 1761 Harry Cassidy |
| 1550 G L Hummel | 1642 G W Lyles | barber |
| 1551 J G Smith | 1643 Mrs Sophia Shela | 1763 Happy Corner |
| 1552 O E Warnock | 1644 J J Schmidt tailor | confrs |
| rear Mrs E Quickel | 1647 Walter Stone | 1764 C G Braunlin |
| 1553 F O Boley | 1648 J C McCormick | phys |
| 1555 Kroger's gros | 1651 M A O'Connor | Hutchins av X |
| 1556 C S Lewis & Bro | 1652 R E Kirkuer | 1801 R M Kessinger |
| grocers | 1654 Mrs E A Dietz | grocer |
| 1556½ Pearl Munyon | 1654½ E J Duncan | " Mrs Edith Bender |
| " K G Carter | " A M Bryant | 1802 S M Jones drugs |
| " S E Turner | 1655 A H Uhl | 1804 Eastland Theatre |
| Lincoln X | 1657 H D Williams | 1805 J L Cassidy barber |
| 1601 M P Collier | 1658-62 Irving Drew | 1808 O V Mayo |
| grocer | Co shoe mfrs | 1809-11 Jacob Pfau |
| 1601½ W C Hudgens | 1661 Dr J D Jordan | baker |
| 1602 Stop Inn restr | 1701 W D Perkinson | 1810 J W Jordan & |
| " C A Greer | 1702 A A Moseman | Son gros |
| " C L Burnett | 1705 C E Mills | 1810½ H B Jordan |
| 1603 R H McAdam | 1706 J H Daulton | " O H Lane |
| 1605 L W Knost | 1707 M W Fryer | 1813 Mrs R M Erfurth |
| 1606 R O Brady | 1710 M J Roach | 1814 W Ridenour |
| rear Mrs M Adams | 1711 W H Braunlin | 1815 T E Bailey |
| 1607 J L Yuenger | rear Fred Cozan | " C G White |
| 1610 G J Collins | 1714 Mrs Phillipine Dif- | 1818 L F Dougherty |
| 1611 Jacobs Wholesale | fen | 1818 L F Dougherty |
| Co meats | 1716 J F Dixon | 1819 J F Davis |
| 1613 Curtis Keplinger | 1717 Dr E M Wilson | 1820 S K Parker |
| 1614 C E Bender | rear W E Evans | 1821 M F Carter |
| rear O H Morrow | 1720 J A McGruder | 1822 William Breeding |
| " Harry Vance | 1721 P A Worden | 1823 Floyd Weaver |
| 1617 Mrs M D Rinner | " L A Goff | 1826 O C Carrington |
| " Mrs E McMahan | 1724 E T Trainer | 1827 M E Jones |
| 1618 Mrs M Meyer | 1725 T J Workman | 1828 F L Koop |
| " W H Lordier | 1728 B O Kegley | 1829 Charles Campbell |
| 1619 P M Gant | 1729 M C Ball | " Edward Crayton |
| rear J M Glendinging | 1730 S O Trimmer | 1832 Baker & Nicolet |
| 1622 F M Dutton | 1733 J B Knauss | furniture |
| " H C Rice | 1734 H G Geibel | 1833 O A Smittle |
| rear A T Mathews | 1737 F W Putzek | 1834 C M Fishburn |
| 1623 D S Steele | 1738 Mrs C Strehle | 1901 Joseph Loviner |
| 1626 H H Hansgen | 1741 C C Bothwell | rear Joseph Loviner |
| 1627 L F Poetker | 1742 E J Kidd | plumber |
| 1629 J H Marshall | " G P Evans | 1902 C D Roberts |
| 1630 Mich Ehrman | 1745 F M Jennings | 1903 Mrs M Wilson |
| rear C E Lott | 1746 A C Richmond | 1904 H H Smith |
| 1633 Mrs B B Massa | rear Russel Stanley | " W E Boswell |
| " C A Yeager jr | 1747 J P Hoertel contr | 1905 G A Kemp |
| 1634 Mrs A T Teegar- | 1748 Mrs E Reeg | 1906 Mrs N B Arm- |
| den | 1751 F W Mahan | strong |
| 1635 V Venturino | 1752 J O Payne | 1909 P B Swavel |
| | 1753 R E Kimble | 1910 G L Luther |
| | 1755 R R Dixon | |

ATTENTION IS CALLED TO THE ADVS IN THIS BOOK. THEY REPRESENT THE ENTERPRISING BUSINESS MEN IN THE CITY, WHOSE NAMES WILL BE FOUND IN THIS STYLE OF TYPE, AND DESERVE YOUR PATRONAGE

Lawson-Flood Furniture Co.

FURNITURE, CARPETS AND STOVES

11th and Lawson Sts. "East End Home Furnishers"

Eleventh

STREET GUIDE

Fifteenth

91

1911 G W Carver
1912 J V Luther
1915 C J Gahm
1917 Sevmour Burke
1921 J A Hill
1923 Mrs A McMahon
rear E T Hackworth
1926 Charles Gilliam

Clay X

2004 C W Coryell
2006 Harry DeLotell
2008 Charles E Wilson
& Co real est

2008 Leona Hasselman

2012 D C Bailey
" A J Evans
2013 Mrs G Neff
2015 Henry Rinner

2016 W J Moore
2019 Mrs Sabina
Buckler

2020 R H Farmer
2021 P C Sndver
2024 Lester Locey
2025 Heaberlin & Akers
men's furns

2026 A C Hare
" E L Largen

2027 Temple Theater
2031 Mrs E L Bradley
2032-34 John Voelker &
Co dept store

2101 C W Coryell shoe
repr

Lawson X

2114 Wm Chisholm soft
drinks

2116 W J Hays Motors
Co (br)

2118 Clyde Ball
2119 Hughes & Martin
motorcycles

2120 J H Lewis restr
2127 J C Lewis
" John Holt

2129 Herbert Lancaster
2131 Ollie Adkins
" Raymond Murphy

2133 Vacant

Monroe begins
Gallia X

ELM — name changed
to Ross

ELM (E Portsmouth)

— From 2200 9th
south to 7th
702 Ira Stilton

704 Clyde Rigbsy
706 Kersy Alderman
708 Carmon Shephard

" Wilson Skaggs
712 Wavie Dehart
" Henry Caudill

718 Frank Caudill
" Albert Bailey

ENDICOTT AV

(Sciotoville) — From
Harding av west to
limits (upononed from

Harding av to Divi-
sion av), 1 north of
Wilson av (Houses
not numbered)

Division begins

ns (1) W B Brinkley
ns (2) H O Potts
" N A Hatton

ns (3) Vacant
ns (4) K O Hood
ns (5) E M Brinkley

ss (1) Vacant

EUNICE AV (Scioto-

ville) — from Glenn
av s, 1 east of Hard-
ing av (Houses not
numbered)

es (1) C P Allen
es (2) J M Howell
es (3) O H Schisler

es (4) A A McDaniel
es (5) M E Carter
ws (1) Vacant

ws (2) W H Butcher

FARNEY AV (Scioto-

ville) — From Price
east to Little Scioto
River, 1 north of Gal-
lia av

5729 Isaac Price

Price X

5801 Jesse Cooley
5802 Charles Dupre
5807 James Ratliff

5817 Edward Rowley
5819 J L Yeley
5820 T H Peery
5823 C H Spray

5824 Stewart Gerding

5828 Dennis Slater

5829 Melvin Blackburn

5832 C L Justus

5835 J W Jones

5838 Rev F W Chase

5839 A R Batterson

Ira av ends

5901 Dr M Taylor

5902 Vacant

5903 Edward Rowley

rear Vacant

5903 Howard Porter

5904 H C Schmauch

5905 Lawrence Grover

5907 B T Plummer

5908 E A Stedman

5912 J J Bihl

5915 C M Purdy

5916 J R Kelley

5919 Vacant

5920 Horace Beloat

5923 J H Salisbury

5925 O W Bell

5927 S A Brock

5931 W T McCarty

5932 Mrs Bertha Mucha

5935 W F Rase

5936 C G Turner

5939 Mrs K Batterson

5940 P R Frick

5943 D F Gerhold

" Mrs Lulu Gerhold

florist

5947 C H Bolander

5950 F C Rader

5951 Milton Utley

5955 O J Purdy

FIFTEENTH — From

1430 Chillicothe east

to Robinson av

904 Vacant

906 Vacant

914 G A Eulitt

918 C E Sisler

922 Samuel Jones

925 C C Burt

927 Charles Taylor

Findlay X

1009 R W Bender

1013 Mrs A A Bender

1014 W W Fields

1016 H C Poston

1017 Mrs Addie Odell

RESIDENCE PHONE 2870

WE SELL AND INSTALL THE FAMOUS TREE COPPER CORES

RADIATORS REPAIRED & REBUILT—FENDERS & BODIES STRAIGHTENED
ELEVENTH AT UNION

SHOP PHONE 983

H. WELLS ELLIOTT, Prop.
PORTSMOUTH AUTO SHEET METAL WORKS

See July for signs at

SERVICE SIGN SHOP

We Sign Anything but Bad Checks

Phone

Cor. 4th & Chilli. Sts.

THE TAYLOR UNIVERSAL MOTOR COMPANY

HOME OF FORD PRODUCTS.

PHONE 62
SALES — SERVICE

FORDSON



LINCOLN

1112 - 1120 Gallia St.
CARS - TRUCKS - TRACTORS

The Portsmouth Auto Supply Co.

Jobbers of Automotive Equipment and Replacement Parts
930 - 932 Gallia Street Phone 79 and 2541

92

Fifteenth

PORTSMOUTH

Fifth

1018 W J McMullen
1020 Mrs Sarah Hunt
" Ralph Keyser
rear G Underwood
1021 Mrs E Carrington
1023 R W Tooney
rear H W Triggs
1024 J H Doley jr
1025 T F Schimpf
1026 Louis Peterson
1028 G T Mader
1029 Tiny Jaunette
1030 J L Flamer
1033 Garfield Baker
rear Wm Williams
1034 G H White
1035 T F Mader
1038 Leonard Bishop
1039 Paul Wemhoner
1040 A H Ferguson
1042 Mack Glass
1043 C W Mason
grocer

Kinney X

1102 Mrs F Lowe
1104 Vacant
rear Mrs F Bryant
1106 John Jackson
1108 Samuel Coleman
confr

N & W Ry X

1111 Fred Whatley
" William Brown
" Amos Sharp
1115 G W Grill
" Albert Massie
1116 Lacy Mims
rear Mrs Ellen Bragg
1118 Nathan Reeves
rear M Authers
1119 J H Buckner
1120 John Matimore
1121 Andrew Turner
rear Mrs Carrie Riddle
1122 Samuel Wright
" James White
1126 Robert Bowen
rear Vacant
1127 R Markham
rear Wm Coleman

Waller X

1205 James Brown
1207 Vacant
rear Vacant
1209 Otis Dawkins
" John Drummond
1214 Robert Johnson
rear Vacant
1217 W F Vinson
1218 C A Bowser
1219 Mrs E Miller
" Willis Cayson

1220 N J Dixon
rear Wm Washington
1223 Wallace Kielpinski
1224 J M Richardson
1225 Wm Hughes
1226 Basley Patrick
1227 Mrs Lucy Valodin
1229 Mrs D Snyder
1230 Rev J H Smith
rear Lee Johnson
" C Crenshaw
" N Beckworth
" Mack Vaughn
" Cable Vaughn
1232 Jack Miller
" George Hamilton

Union ends

Robinson av begins
FIFTH—From Jefferson east to Chilli-
cothe and from 428
Waller east to Glover
and from 502 Offnere
east to Broadway

n e cor The Standard
Oil Co

425 H D Callihan
427 A J Zornes
" A P Bagby
429 C W Holley
" Earnest Scaff
431 M F Hammond
" Mrs Elizab Mosley
rear Edwd Hutchison
433 Proctor & McCabe
(whse)
rear W H Mosley
439 Vacant*

Market X

502 Jacob Nelson
502½ John Bryant
504 J A Roth
508 Wm Delhotal
rear Mrs Kate Titus
510 F H Behrens
512 L C Brown
515 Rev T A Gobel
516 C W Wilson
518 G F Beckstedt
522 Mrs M A Spang-
ler
" A C Colburn
" C A Mudson
rear J L Tov
524 T W Cropper
" Newton Howard
rear Vacant
526 G P Hannah
527-33 St Mary's
Parochial Sch
530 X F Lordier
532 Mrs C Schnell

534 T J Sparks
536 Mrs Rebecca Hol-
comb
rear Vacant
537 Mrs L M Ricker
540 G F Gildea

Court X

610 G F Malone
614 J C Montavon
617 C Malavazos
618 Dewey Weisel
622 O B Maiter
623-5 Walker Apts
" Samuel Rosenthal
623½ Mrs Emma Clark
624 B F Fultz
625 S E Anderson
625½ P Sheppard

628 Kelwert Apts

1 E R Hoerle
2 A A MacDonell
3 E L Happold
4 E R Garner
5 M N McGuigan
6 Mrs Nora Ruel

Street continued

629 Mrs Irma Lloyd
630 H T Ribble
632 Viora Lambert
" G C Yates
633 C A Jeffords
" J E Butler
631 C E Ferguson

Washington X

n e cor First Evan
Church

710 Mrs Rosa Smith
712 Albert Monteith
714-716 Ohio Valley
Whol Co whol
tobacco

717-723 G J Schirr-
man auto pntr

718 Gus Brunner
720 G J Schirrman
721 Wolford Mach Co
723 Gus Brunner autos
724 Jacob Brunner
725 The Utility Print-
ing Co

728-32 Kah-Patterson
Printing Co

729-31 Mary Louise
Restr

733 Vacant
734-736 Interstate Mo-
tor Transit Co

736½ Sigmund Haas
dry clnr

737 Nine Hundred
Taxi Co

The H. Leet Lumber Co. Lumber, Sash, Doors
and Mill Work
Will Meet All Legitimate Competition
Corner Ninth and Washington Streets Phone 123
Sciotoville Yard Phone 98-L

Fifth

STREET GUIDE

Fifth

93

- | | | |
|--------------------------------------|------------------------------|----------------------|
| 738 G W Meixner shoe
repr | 1532 E V Leach | 1710 Mrs A E Willey |
| 739 Interstate Restr | 1533 W J Schafer | " L N Roberts |
| 740 Crichton Office | 1536 J A Kelley | 1714 A Sommer |
| Supply Co | " C H Wilhelm | 1715 F M Pride |
| s w cor basement W E | 1537 Mrs C Haubert | 1716 W C Miller |
| Haley barber | rear Albert Newkirk | 1717 G W Eyler |
| " Jr O U A M Hall | 1541 B W Hopkins | 1720 L C Doerr |
| Chillicothe X | 1542 O J Deitzler | 1721 F E Kiefer |
| (Unopened to) | 1545 G M Webb | 1724 Jacob Scheffler |
| Waller X | 1548 Gallus Cook | 1725 John Hoover |
| 1213 M N Maguet | 1549 J R Lynn | 1726 L C Sommer |
| 1214 W C Baker | 1551 A L Hamm | 1729 A C Pyles |
| 1217 W A Pepper | 1552 L J Wagner | " C A Arthur |
| 1218 L L Hitchcock | 1556 J S Pirrung | 1730 O W Robinson |
| 1223 C S Miller | 1557 J F Davis | 1734 L C Russell |
| 1227 Mrs Elizab Am-
berg | 1558 Henry Kelso | 1735 J F Schaefer |
| 1229 V C McCall | Lincoln X | 1738 C A Sommer |
| 1237 N A Brokaw | Rose Ridge begins | 1739 Thomas Adams |
| " Charles McCall | 1601 J C Yeley | 1740 B Sommer |
| Union X | 1605 P V Davidson | 1744 Leo Sommer |
| 1302 W B Hitchcock | 1606 I H Stewart | 1745 W C Knost |
| 1306 Vacant | " George Rueppel | 1747 J M Williams |
| 1310 John Phillippi | 1607 John Vetter | 1750 O W Price |
| 1312 J H Turner | 1610 J C Taylor | " Joseph Distel |
| 1316 H A Lloyd | 1611 H E Cook | Adams begins |
| Glover X | 1614 M H Longfellow | 1803 George Sommer |
| (Unopened to) | 1615 F H Doerr | 1804 H W Spitzer |
| Offnere X | 1618 H P York | " W A Spitzer |
| 1502 E A Dellert music
tchr | 1619 Vacant | 1807 W J DeBoe |
| 1503 J L Switalski | 1622 A B Arganbright | " J W White |
| " A B Steinhauer | 1623 Mrs I M Horr | 1808 L M Distel |
| 1504 T M Lynn | 1626 J A Lutz | 1809 J G Hansgen |
| 1505 Mrs H V Russell | 1629 H F Bertram | 1812 A S Stern |
| 1507 C J Serey | 1630 Mrs E M Hobstet-
ter | 1813 W P Bailey |
| 1508 W A Pepper | " E A Stump | 1816 C M Stevens |
| 1511 Vacant | 1634 A L Wilhelm | 1817 H A Seidel |
| 1512 G C Beumler | 1635 L H Revare | 1820 H F Eichhorn |
| 1514 L L Skidmore | 1638 M E Pursell | 1821 Mrs C Warman |
| " P J Minturn | 1640 J W Crisp | 1824 P H Stevens |
| 1515 E B Cookes | 1642 I O Faught | 1828 H G Lamblin |
| 1517 N B Johnson | 1644 K W Monaghan | 1830 W E Fultz |
| 1518 G H Egbert | 1648 R M Flannigan | 1832 A D Watts |
| 1521 George Bender | 1649 E D Stevens | 1834 S A Ingles |
| 1522 W C Bowen | 1653 Mrs L F Wiechens | 1836 C C Branch |
| 1525 Mrs E Watkins | 1654 Mrs F G Morris | Campbell X |
| 1526 E J Hamilton | 1657 R W Anderson | Boundary X |
| " C A Starling | 1658 S W Hughes | 2002 C N Duncan |
| rear J I March Co soft
drink mfrs | Brown X | " Carl Thompson |
| 1529 Mrs E K Goddard | 1701 O M Vetter | 2004 H A Carpenter |
| 1530 Mrs A J Bostwick | 1702 Newton Rice | 2005 G W Cook |
| | 1705 H E Conlev | 2007 J E Doyle |
| | " F M Beehler | 2008 J H Sagraves |
| | 1709 C C Erfurth | " Mrs Mary Conley |
| | | 2009 Mrs Vina Bond |



WORLD LEADERSHIP IN LESS THAN TWO YEARS
PORTSMOUTH-MAYTAG CO.
 420 Bond St., Phone 1121

MAYTAG
 Washes Faster
 Washes Cleaner

THE LAND OFFICE

Real Estate, Loans and Insurance

All Office Phones 175 and 2455 - Res. Phone 1938

502 Broadway

SAVINGS SAVED SAFELY

The Royal Savings and Loan Co.

The Portsmouth Cement & Lime Co.

Cement, Lime, Plaster, Mortar Color, Stucco, Brixment
Roofing, Sand, Gravel and All Building Material
Office and Warehouse—Third and Jefferson Streets
Phone—2916

94 **Fifth** PORTSMOUTH **Findlay**

- | | | |
|--|--|--|
| <p>“ Mrs E M Royce
2010 Mrs Elizab Bussa
2012 R R Craig
2013 F J Marshall
2014 E W Burns
rear C B Burns garage
2015 John Riley
2017 G W Trout contr
2018 W S Gray
2019 W M Burns
2020 H F Veach
2021 J H Lvkins
2024 Elmer Abdon
2026 G A Ramey
rear R A Johnson
2027 W H Dunn
“ L R Dunn
2029 F D Fannin
2030 V I Dobbins
2031 J M Boove grocer
2032 John Ramey
2033 M E Heid
2034 A J Stroth
2036 E J Andre
2038 W F Andre
2039 J M Martin
2043 A C Trout
2045 C W Osborn
2046 T H Spears
2047 A J Sagraves
s e cor C W G Hannah
lumber
“ Index Sign Co
Broadway X
Lawson Run X
FIFTH (Sciotoville)—
From Bloom east to
Marshall av, 1 north
of 4th
5603 H F Schwanberger
5607 Wm Deck
5609 Mrs S Hoberg
5612 J R Nagel
5613 J M Nagel
5616 C H Raynor
5617 Edgar Wheeler
5621 Mrs J Bennett
5625 C C Zwickert
5629 Vacant
FINDLAY—From 923
Gallia north to 17th
n e cor Scioto County
Farm Bureau
s w cor Wamser's Pet
Shop</p> | <p>709 W M Vincent
708 (710) F L Ride-
nour grocer
712 F L Ridenour
716 O W Knox
8th X
803 J W Russell
807 F W Merrill
813 Mrs M Wirt
815 J A Krakel
816 E M Switalski
817 W G Lee
“ Jay Stapleton
“ Albert Cotter
“ Mrs L Littleton
819 Mrs M M Wollam
820 W N Yankee
jeweler
9th X
913 W A Klink
915 J W Stout
916 W C Scott
918 H F Bradford
919 John Lust
920 W B Ailes
922 J A Wetta
923 Mrs G L Williams
927 S T Reid
10th X
B & O R R X
1001 Charles Bots confr
1004 Harry Braunlin
1006 C H Chinn
“ G C Chinn
“ Julius Beigang
1007 C Lincuthum
“ Reuben Easley
1011 C L Ross
1012 C E Monk
Cook al begins
1014 Mrs Irene Napier
1015 C T Dawson
“ L L Noel
“ Ernest Newman
1016 L L Liston
1018 G D Bauer
1019 T M McClain
rear L Robinson
“ Robert Madison
1021 Mrs A B Goins
“ Mrs H E Bryant
“ G W Turner
rear Thomas Smith
1022 J J Hasenauer
tailor
1023 Mrs S M Gims
1024 T F Mader shoe
repr
1026 Stephen Gust
confr
1026½ L P Davidson</p> | <p>“ Mrs L A Cunning-
ham
1027 J H Newman
“ S M Gims grocer
11th X
1102 F A Martin
1103 Wm Owens
“ Macy Gray
1106 Wm Mays
1107 J W Lucas
1108 Wm Wilson
1109 Mrs E McKinney
1112 R W Blair
1113 Vacant
1115 J P Halderman
1118 Mrs Cora Carley
1120 C H Cole
1121 Samuel Hill
1122 G W Cole
1124 Buchert's Shoe
Store
“ Mrs F Buchert
1125 Alonzo Nunley
1127 Mrs O E Gilgen
1128 Anderson's Furn
Store
12th X
1201 Alfred Hensley
“ F L Ridenour gro
1201½ Mrs Bertha Pen-
nington
1203 Crystal Confec-
tionery
1203½ Kath Hughes
1204 K G Gims
1205 G L Montgomery
billiards
1206 G L Montgomery
1209 James Barrett
1210 Grant Johnson
1211 J W Ratcliff
1212 V L Penman
1213 N D Williams
1216 J H Spry
1217 Frederick Cramer
1218 J L Denning
rear Denning Bros
nickel platers
1219 The Fry Candy Co
1219½ F B Shy
1220 C H Engard
13th X
1300 Findlay St M E
Church
1303 G W Burrell
1305 Daniel Stroud
1306 W E Moore
1307 Chas Roth
1308 Mrs M E Brown-
ing
1309 F J Hayslip
1311 C W Lillick
1314 Fredk Haubert</p> |
|--|--|--|

Portsmouth College of Business

"The Right Size for
Personal Progress"

Our instructors are specialists in
the training of Office Workers

Findlay

STREET GUIDE

Fourth

95

1316 Mrs R Smalley
1319 W F Lykins
1321 J M Hoover
1322 Jos Melcher
1323 D W Elmore
1324 Conrad Jung
1325 S M Gims
1326 J C Henkel restr
1326½ A L Reiniger

14th X

1401 J B Kinney grocer
1402 G B Holbrook
" C L Whitman
" Edward Slack
1403 W H Poston confr
1405 J H Doley
1406 W H Poston
1408 Cecil Finney
1409 Nellie Howard
1410 E D Mooney
1411 R A Chestnut
1413 W J Bowman
" Mrs V Stouten
rear J W Charles
1414 Mrs K P Adams
1417 A Sebastiani
1420 W H Schleip
1421 C H Long
rear George Turner
1422 Mrs M A Deu-
scnle

1423 C T Davidson
1426 T J Fyle
1427 Benj Irvin
" F W Davidson
1428 Wm Weatherwax

15th X

1501 M D Huffman
grocer
1501½ Mrs C M Graf
1502 Vacant
1504 Frank Johnson
1505 H V Lorey
1508 H Wemhoener
" James Keyser
1509 F M Milhuff
1510 Mrs P Daum
1514 John Crabtree
1515 C E Callaway
" A Parker

rear Vacant
1516 Mrs Stella Carter
1517 F L Smith
rear H C Pyles
1518 Fred Dever
1521 Mrs A L Ford
1523 Saul Kimble
1524 D K Price
1527 H R Galford
1530 Mrs M E Galford

16th X

FINNEY (New Bos-
ton) — From 3446
Gallia av south 1
block to Rhodes av

FORREST — From
Coles Blvd north 3
east of Scioto Trail
(unopened)

FOURTEENTH—
— From 1318 Chilli-
cothe east to Robin-
son av

Gay ends
N & W Ry X
s s Mabel Watkins
Coal Co

s s Am Ry Exp (barn)
917 J F Rodgers
919 W M Henderson
" E B Moreland
rear Tri State Freight
Line

923 Charles Lowery
924 T W Royce
925 Stephen Rayburn
927 H A Weatherwax
929 V L Gooden
933 F E Doerr plmbrs
supplies

Findlay X
1011 Kalb & Smith
garage
" A C Lamm

1013 K O Blaine
1014 Montville Clark
1015 W G Coriell
1016 W D Underwood
1018 Mrs Tena James

1020 B B White
1021 T G Taylor
rear Lee Spencer
1022 E T White
1023 Vacant
1025 E M Gentry
1026 Perry Haywood
1028 Mrs Lucy Walton
" Daniel Shoal
rear W A Taylor
1029 L E Hagerman
1030 Mrs Anna Haken

Kinney X
N & W Ry X
1106 Edward Slack
auto repr

1107 Mrs Mary Cuss
1114 Isaiah Tubbs
1115 Berry Laney
rear Clarence Dow
" James Flemins
" Harry Loshey
" Thomas Williams
" Lewis Brackett

" D Tomlin
1117 Mrs Sarah E
Shaw
rear Mrs E Loard
1118 Jack Haynes
1120 Sim Bolden
rear Mrs Minnie Ury
" A B Nagel
1121 H O Williams
1122 Mrs G Williams
1124 Mrs Daisy White
" J W Fox
rear John Bumpard
1125 J E Marshall
1126 Mrs A White
rear J M Guest

Waller X

1211 A J Carter
" J M Gray
1212 Budd Dewey
rear George Reed
" Wm Hayes

1213 Claude Parks
rear Mrs H Sissel
" Mrs F Lewis
" Mrs. E Clipper

1214 Will Golden
1216 Mrs L Marsh
1217 Mrs P Moyer
" Stephen Rice

1218 Vacant
1219 Mrs A Williams
1220 Mrs C Wolfe
1221 T R Horton
1224 Vacant

1225 Rufus Poindexter
1227 W W Frazier

Union X

1302 J B Knibb grocer
1304 J W Trumbo
1306 O H Lewis
1310 W L Colley
1314 O W Phifer
1316 Mrs Clara Cobb
" George Dabney

Robinson av X
FOURTH — From
Madison east to ½
block beyond Offner
1 north of 3d

305 W F Seymour
Madison X
312 D W Middle-
barger

314 W O Barringer
315 Clarence Houston
316 T H Bassler
" H E Smith

317 Allen Lewis
318 C E Warnica
319 J H Virgin
320 W R Goetz



528 THIRD STREET

C. M. Schleinhege & Sons

PHONE 3120

Portsmouth Oakland Motor Co.



TIRES HOME VULCANIZING CO. TUBES

"INVITE US TO YOUR BLOWOUT"

COR. 6TH & GAY

TELEPHONE 500

The PORTSMOUTH ICE & COAL Co.

TWELFTH AND RAILROAD STS.

PHONE 149

Dealers In High Grade West Virginia Coal

BUILDING MATERIAL

96

Fourth

PORTSMOUTH

Fourth

- | | | |
|------------------------|-------------------------|-------------------------|
| 321 E C Woolum | " Caddie Drown | 712 Mrs I I Keyes |
| 322 C R Scott | rear E P LeMaster | phys |
| 323 E G Grady | 514 W H Torges | " A F Diener |
| 324 Peter George | 517 H Klingman | 713 Mrs M D Pursell |
| " W E George | 518 Samuel Wise | 715 W H Rhodes |
| 325 J W Fussnecker | 520 A J Giesler | " W L Hardwick |
| 326 C W Hill | 521 A M Goodman | 716 M M Firmstone |
| 327 John Bergan | rear W M Bowles | " Mrs H A Cadot |
| 329 A T Radcliff | 524 W J Schaefer | 717 D W Conroy |
| " S T Radcliff | 530 Mrs C E Berthold | 718 R S Prichard |
| 330 J F Carroll | 534 Mrs M Kugelma | " R L Jewett |
| 331 C E Smith | n w cor Lower 4th St | 721 H H Hossman |
| 332 Walter Stockham | Sch | 724 C V Wertz |
| " G V Travis | | 725 Winkel Apart- |
| 333 A J Patrick | | ments |
| rear H M Patrick | 601 B F Fultz grocer | " Bud Browning |
| 334 M W Licht | 603 Vacant | " F E Hamilton |
| " R A Cramer | 603½ Wilhelmette | " Karl Wasserman |
| 335 O B Monk | Flats | " Abraham Winkel |
| 337 A Frederick | A W V Duduit | " B F Morrison |
| 339 M R Throck- | B Ollie Dever | " Russell Cost |
| morton | C Enoch Rayburn | " Benj France |
| 341 T J Tipton | Street Continued | " R W Guthrie |
| " G W Fucitt | 605 W M Phillips | 726 B M Daniels |
| 343 John Megener | signs | 730 Mrs M J Boyd |
| 347 John Austin | 608 All Saints Parish | " A J Gerlach |
| " Walter Green | Office | 731 H B Ruel |
| Jefferson X | 609 Grotto Hall | 732 E J Moeller |
| 408 J R Young | " The Masonic | 734 J A Wilhelm |
| 410 Mrs Mary Bassler | Bodies | 735-37 Ports Pub |
| 412 Mrs M M Cum- | 610 W F Seymour | Service Co |
| mins | 612 C H Wendell | Chillicothe X |
| " G W Gross | 613 C E Brewer | s e cor Service Sign Co |
| 414 C F Stanim | 615 Wilbur Allen | 806 W E Tripp real |
| 416 Alvin Shields | " H L Shelpman | est |
| 418 E J Petry | 616 J S Lake | 808 Vacant |
| 420 Joseph Leffler | 620 Lee Russell | 814 C E Price |
| 424 Mrs L A Black | 621 H W Miller | 815 Jackson & Son |
| " A M Bauer | 622 G M Meisel | barbers |
| 426 C F Monroe | 626 H C Gibbon | " Real Silk Hos- |
| 428 H H Hadford | 626½ Mrs E M Smith | iery Co |
| " Mrs Fannie Harsh | 627 W W Severs | " Bennett & Chand- |
| " F Edmundson | 632 Mrs L A Friel | ler real est |
| 432-36 Rupert Rolling | 633 Simon Labold | 816 Vacant |
| Mills | 634 J H Glickman | 817 N & W city ticket |
| B & O R R X | 634½ Vacant | office |
| Market X | 638 Mrs J Zeigler | rear Mrs Emma Arthur |
| 503 John Swander | 638½ O F Thorough- | 818 Vacant |
| 505 Jacob Hetzel | man | 819 Samuel Daniels |
| 509 J A Hetzel | 644 Rev W H Gleiser | 820 Nu-Grape Bottl- |
| 510 H L Hayes mdse | 648 L C Smith | ing Co |
| broker | Washington X | 821 C & O Ry (ticket |
| 512 Mrs E K Henkel | s e cor K of P Castle | office) |
| 513 F A Klingman | Hall | " S S Lehman real |
| | 705 Mrs L E Kline | est |
| | 709 G L McMahon | |

WALTER S. HELT "HANDY MAN"

AWNINGS OF QUALITY

827 FOURTH ST.

Portsmouth Monument Co.

Designers and Builders of
ARTISTIC MONUMENTS and
General Cemetery Work

Works and Office:
1617 OFFNERE STREET
Opp. Main Entrance
Greenlawn Cemetery
Office, Phone -----615
Res. Phone -----1385-Y

Fourth

STREET GUIDE

Fourth

97

rear George Pismis
823 Vacant
824 The U S Laundry
Co
825 Mrs B M Kalb
" Mary Nichols
" Tony Maxey
" Mrs M Bradley
827 W H Helt
" Pecrless Carpet
Cleaning &
Awning Co
" Mrs B P Helt
830 Mrs J M Janetzky
831 Etzkorn Battery &
Electrical Co
832 M A Horner
" L J Janetzky
835 Wm Seitz phys
836 A P Hunt phys
837-9 Mrs Arzela
Tackett restr
839 Walter Biles
840 W R Mosley
841 Mrs C E Gerlach
" W F Agee
" A L Wooten
842 Keystone Press Co
845 C R Zeune
" Bruce Mitchell
846 Mrs L Ress
" Taylor Ratcliff
847 G L Koerner
848 G W Haag
grocer
850 G W Haag
" Mrs Elizabeth
Wolfe
851 S D Wood
" L F Hoover
852 Mrs A Johnson
Gay X
901 G Van Orman
901½ Mrs Ella Morris
902 Mrs L M Guthsell
904 John Neu
905 S N Evans
906 Otto Evans
907 W A Kirsch
908 A Knochel
911 Mrs E Riehl
" E J Brittain
rear Berlin Green
912 John Linck
914 W K Puntenny
915 Arrow Ignition Co
" A L Monrad
machinist
916 L J Flannigan
917 A L Monrad
918 Wm Osborn
" Jack Hawkey

919 Fourth Street
Garage
" R S Prichard real
est
920 C H Wellman
921 M P Battery Co
922 Mrs M Lozier
923 Mrs E J Christ-
man
" G H Harris contr
rear Emmitt Campbell
" Henry Merb
" Charles Chapman
" Fred Noble
" James Robertson
" Mrs M M Mc-
Guire
924 Walter Coldiron
926 A L Hurst
930 Frank Keadle
932 I T Foster
934 W W Arthurs
936 Wayne Ferguson
940 M A Glatz
944 J F Dill barber
946 Wm Gianetti
948 O S Burkhardt
n w cor Bond St Sch
Bond X
1001 Vacant
1002 J G Dawson
1004 Mrs Leotta Woods
1005 O W Dressler
rear Central Mach
Shop
1006 Mrs E C Revare
" J P Wood
rear Vacant
1009 J Stetzinger
1010 G Gabrielli
1012 Tony Torchiano
1013 W C Chisholm
1014 Mrs A C Noel
1017 C C Mohl
1018 N E Lorberg
rear Dewey Beck
1021 E S White
rear Mrs Emma Camp-
bell
1022 L C Hurth
1023 J B Wood
1024 Wm Werner
Sinton X
1102 Henderson Cottle
1104 Mrs M E Snell
1106 Arthur Werthen
1111 Alex Kellison
1112 W H Doerr
rear Vacant
1113 A C Blake
1116 Mrs Jennie Kist-
ler

1117 C J Wagner
" J H Vallance
1118 L H Schuler
1119 David Stahler
1120 W S Palmer
1121 A A Edmonston
1124 G F Weide
1125 Elmer Ende
1126 A P Haight
1129 Mrs K M Thomas
1130 Mrs E H Ross
1133 Philip Burkel
1134 R J Barry
1135 Benj Trott
1137 F E George
1138 Mrs L B Duduit
1139 R W Amerson
1142 Margaret Flynn
1145 F N Tynes
1146 M M Fuller
1148 C F Reed
1149 E M Spangler
1150 Dr O D Taije
Waller X
1201 A J Chabot
1202 G J Haley
" Daniel Meade
1208 Callie Spence
1209 G A Kah
1210 F W Jacob
" B S Fisher
1215 Mrs I C Williams
" R W Goddard jr
1216 W A Wurster
1220 J D Wentz
1224 R L Gilbert
1228 E M Cramer
1230 Mrs S M Richard
1234 Vacant
1242 Etta Cook
Union X
1302 C A Ross
" Kirby & Revare
grocers
" L B O'Roark
1307 M Laura Hor-
chow
1308 Mrs G L Goodwin
1312 Mrs I A Kricker
1313 J C Bauer
1316 Dr L L Thomas
1318 J A Kirby
1321 M W Selby
1322 H C Tolle
1326 H E Allen
Glover X
1402 E I Oldfield
1403 F E Stearnes
1404 H H Ruel
1407 Mrs R McQuaide
1408 Mrs A M Beck
1409 Dr T G Peacock
1412 M W Martin

Chandler
Authorized
Sales & Service

The
RUHLMAN MOTOR CAR CO., Inc.
921 Chillicothe St.
Phone 513

Cleveland
Authorized
Sales & Service

The Sam'l Horchow Co.

FURNITURE
842-844 Gallia Street

PURE MILK CO.

QUALITY MILK PRODUCTS

Milk, Cream, Butter and Ice Cream—Clay and Gallia
Tel. 1028 and 2981

98

Fourth

PORTSMOUTH

Franklin blvd

1413 J M Babcock
1414 S B Warnock
 " John Ward
 " G W Moore
1417 Mrs M J Davidson
1418 R A Mantel
1423 D E Oakes
 " R C Connell
 Offnere X
1501 W G Euth
1502 F H Watkins
 grocer
1503 C F Etzkorn
1504 F H Watkins
1507 G E Thirkettle
1508 J D Tener
1509 Melvin Reynolds
1512 H T Fairtrace
1513 Mrs C D Taylor
1514 H K Watkins
1517 W L Questel
1518 F Flowers
1521 Mrs M L Dressler
1522 D V Myers
1525 O F Brown
1526 May Morgan
1527 C E Russell
1528 J O Mantel
1531 T H Glover
 " C V Elam
rear C C Ruckel
1533 F O Smith
rear W A Schlichter
1534 A H Yeager
1536 C L Jones
rear Lulu Aldridge
1537 James Foley
rear H Robertson
1538 S Schnable
1541 R E Cox
rear N W Rigsby
1542 W E Spence
 " F F Bryson
1548 E C Frowine
1549 Vacant
1550 A W Adams
1551 J J Brushart
1553 N B Griffin
1556 C F Ahrend
1557 W J Weber
1558 C C Weltman
1559 F E Ferrell
1601 P P Davidson
1603 H E Doerr
1605 A C Schaefer
1608 G E Cox
1623 T C Northcott
1627 L J Vetter
1628 L E Schisler
1631 Mrs Sophia Vetter
1649 J T Walter

FOURTH (Scioto-
ville) — From Hard-
ing av east to Bloom,
2 north of Gallia av
5517 Essman & Allard
 coal
5518 R McGinnis
5529 E W Raynor
5530 H B Odell
5531 W G Bell
5534 K D Figlestahler
5537 J J Keen
5540 W H Marsh
5541 J W Artis
5544 Patrick McCardle
5548 Mrs M E Essman
 Bloom X
5601 C E Jones
5602 C L Coleman
5605 R J Cooley
5610 Frank Eakins
5611 W L Bolander
 " E W Bolander
5617 John May
5625 Ora Wood
5626 Mrs Clara Wal-
 den
5627 R B Young

FRANKLIN AV —
From opp 1724 12th
at junction with Rob-
inson av north to 21st
1201 J R Hooper
1208 C W Morrow
1209 Frank Andrews
1214 Mrs E Burling
1215 J W Jordan
1217 A C Ridenour
 " Arthur Flowers
1218 W A Robinson
1221 O S White
1222 J W Underwood
rear Wade Hall
1225 J J Mantle
1226 Mrs Fannie Moore
 " Howard Brown
rear A A Eldridge
 " E R Steele
1302 I E Roberts
1303 S L Means
 " C C Koch
1306 F S Schlichter
1307 Herbert Adkins
1309 E P Gould
1310 C E Johnson
rear Mrs E Crawford
1311 I N Hall grocer
 Highland av X
1401 T E Lanier
1402 C E Dowling
1405 C W Crawford
1406 G T Swabby

1408 Mrs E Voelker
1409 Wade Donohue
1412 H W Davis
1413 J W Millican
1416 W H Hudson
rear J B Young
1417 Mrs Dora Baker
1419 Dr J N Ellison
 " T H Clark
1423 J N Ellison phys
s e cor Hilltop Engine
 House No 3
 Grant X
1501 F L Ridenour
 grocer
1502 Mrs B Brandel
1505 R A Nelson
1506 A S Patton
1507 J A Booker
1510 H P Helbig
1511 H L Gehres
1512 S S Maguet
1517 D B Meade contr
1518 N S Garrett
1521 Theodore Doty
1525 R S Marting
s e cor Franklin Av M
 E Church
 Logan X
1601 J W Massa
1602 R D Schrader
 " Harry Wienmann
1605 C W Barton
1606 W L Leedom
 " I D Leedom
1608 H E Brady
rear H R White
1609 Fred DeBoer
1611 C H Murfin
1612 Mrs E M Messer
 " W G Staten
1615 J L Watkins jr
1616 G R Carson
1619 Mrs L J Leedy
 " J X Cox
1621 V P Kearins
1625 G H Kapinos
1626 Harry Ball

17th X

**FRANKLIN BOULE-
VARD —** Continua-
tion of Franklin av
from 17th to 21st
1703 C M Rousch
1705 B F Kimble
1706 Mrs K Grassman
1707 A C Daehler
1716 S R Crawford
1717 H H Winter
1721 F W Klingman
1725 R O Richardson

Wesley P. Ridenour

ARCHITECT

78 First National Bank Bldg. Phone 2686

Franklin blvd

STREET GUIDE

Front 99

1726 A N Horr
1729 Henry Dinsmore
1735 Dr Howard Sel-
lards
1804 G A Paff
1812 W E Altzman
1825 Mrs L F Balmer
1828 C M Searl
1829 W C Silcox

19th X

1901 Abraham Bein
1902 Mrs E B Neudoer-
fer

1907 C L Spencer
1910 F C Fuller
1911 Mrs E R Thomas
1918 G D Selby
1926 H T Bannon
1933 W A Hutchins
2014 C S Hall
2015 Mrs L R Patter-
son

" A E Everard

21st X

FRONT — From

Scioto River east to
Offnere 1 north of
Ohio river
1 W O Shively
3 J C Hicks
" Stanley King
5 C I Shaw

Scioto begins

101 W B Kennedy
" J N Coffman
109-111 C J King
115 Mrs S Nugent
" Fred Winkler
125 W G Ruel
129 Emma Hotz
133 Thomas Hileman
135 G W Whiteside
137 J E Miller
" James Cooper
" Edward Logan
" J J Humphreys

Massie begins

205 S T Bryant
207 C W Riebble
209 L H Cooley
211 Mrs Laura Shaw
213 J B Brooks
215 A T Young
217 Guy Stone
" P J Collins
219 John Swearingin
" Charles Carrington
221 Peter Schuler
" Preston Sowards
" Stockham Co
ice

231 John O'Hara
" W M Collins
" J N Gregory
235 Mrs E A Diener
grocer

237 J A Diener
239 Mrs Nannie
Brewer
241 A L McCormick
243 R E Eastwood
245 Henry Hodge
" Mrs Mary Harvey
" Sherman Pierce

Madison begins

301 W A Brackman
305 Joseph Ray
" Harry Selsor
305½ John Busl
" Frank Busl
307 E Fairchild
309 Jas Ferguson
311 Cecil Barker
" Wylie Cooper
" F S Eastwood
" D M Fairchild

313 F X Schmank
317 W F Thimmes
317½ Byron Prediger
319 Wm Stemshorn
321 T J Rayburn
" Robert Monk
323 J K Arnold
325 G W Harding
" J S Liberty
327 J H Grummel

331 A Burkhardt
333 Jacob Chaffin
" Mary Kramer
335 Frank Binkley
" Alex DeLotell
" F A Gassard
337-41 Lewis Furn Co
(whse)

343 Mrs Eliza Guthrie
345 Wm Flannigan
" J F Fannin
345½ J W Taylor
347 J C Thompson
" Frank Bihlman

Jefferson begins

401 Williams Mfg Co
leggin mfrs
407 Geo Kielman
garage
409 Mrs S L Kielman
411 Mrs Ida Kennedy
411½ Frank Collier
" S O Penrod
413-417 Portsmouth
Hotel
419 Simon Thomas
rear C B Liles

419½ Rottinghaus
Flats
" A W Secrest
" Edward Benson
" G H Green
" Esau Stone
" H C Penrod
" Mrs M Penrod
421 Cole Redden
421½ Leonard Rinderle
" S H Cole
" Jefferson Littrell
423 Kloebs Bros oil
burner mfrs
" Boniface Kloebs
423½ Ona Francis 2d
hd gds
" Caleb Williams
425 Vacant
425½ Mrs Rickey
McCoy

427 Harry Frye
427½ Carry Everton
" Robert George
" James Nelson
429 Mrs Alice Claypool
429½ Leo Monroe
" George Monroe
431-433 Portsmouth
Prod Co

431½ V Presenback
435 F B Winter feed
435½ C P Graham
" Ralph Zornes
rear Dock Conley
437-439 D Labold Co
iron scrap
441 S Levi & Co
(whse)

443 Cary Everton soft
drinks
445 Biggs Hotel
449 West End Realty
Co

Market begins

501-507 Sommer Bros
(whse)
509 W M George confr
511 Vacant
513-527 S Horchow Co
(whse)

529 Vacant
531 Church of God
" T L Russell
531½ B F Jones
533-537 Vacant
539 T N Noble
" H J Smith
" W F Bliss
" A L Johnson
" H W Brownlee
" C P Meadows

741 SECOND ST.

STIRR FURNITURE COMPANY
STOVES — FURNITURE — RUGS

PHONE 2202-R

J. B. ROTTINGHAUS

PHONE 576

HARDWARE, PAINTS
OILS AND
VARNISHES

209-211
MARKET
STREET

United States Laundry Co. Dry Cleaning

Tels. 534 - 641

822-824 FOURTH ST.

100 Front

PORTSMOUTH

Front

- 541 Vacant
541½ C B Johnson
" Arza Lewis
543 Claude Brownlee
543½ Morris Hinkle
545 G C Lake
545½ A W McCollum
" Mrs Anna Case
547-49 J F Davis Shoe
Co
Court begins
605 M A Augustin
" Mrs Anna Streu-
ber
613 James Cooper
" Mrs Rhoda Potts
617 J M Bratt
621 Mrs M E Meglas-
son
627 W H Barbee
" Elmo Flinders
" Frank Kinney
629 C H Davidson
633 B F Gordon
" Mrs Luella Wad-
dell
641 Dora Powell
643 R L Crawford
" Herbert Smith
647 Wm Moore
" Charles Graham
" Wesley Dever
Washington begins
701 Wm Layman
" L S Kerr contr
705 George Cummins
707 Bradford Dugan
709-715 T M Pat-
terson Paper
Box Co
717 Mrs M C Mont-
gomery
719 J M Wikoff
723 Fred Fannin
735 J C Hippert
" Frederick Horton
745 Home for Aged
Women
York Place X
Chillicothe X
804 John Oliver
806 J H Smith
808 Minnie Papillon
809 Vacant
810 J C Louis
811 R H Mark
812 Vacant
813 Mrs M E Hib-
bard
814 Verlie Fairchild
815 C C Stillwell
816 E G Workman
817 Mrs M Jones
818 M E Bibby
820 Otis Rickey
821 T G Brock
822 Earl Davis
823 C E Lozier
824 Isaac Mills grocer
824½ J W Ellison
825 G W Frasher
826 Mrs Nell Warden
rear Wm McGraw
827 Mrs C E Min-
nery
828 Daniel Abrams
830 J W Warden
831 C R Ingles
832 M E McCann
831 Mrs J Elfried
" John Boss
" L O Gillham
rear Louis Bauguss
835 H L Stout
836 John Noel
837 J W Graham
839 H H Penn
" Frank Cooper
840 Eric Archer
" Mrs Lucile Morris
841 T L McNeal
" Thurman Ratcliff
842 Robert Livingston
" J N Barker
844 B G Meyers
846 Roy Hughes
848 Mrs J Whitman
850 J J Stapleton
rear Vacant
852 G H Cooper
Gay X
901 G A Barr jr gro-
cer
" Leslie Grady
902 Jesse Patton
903 David Clapper
904 Hiram DeLotell
905 C E Haubert
906 Mrs M Montgom-
ery
907 Willard Spence
908 J A Legg
909 E O Wagoner
910 C E Cunning
" W A Gully
913 George Hays
915 C E Wales
919 C M Warner
921 J F Schweinsberg
923 Gust Justus
925 T C Ribble
927 E W Newland
928 Mont Harr
929 J L Philips
930 R L Foster
932 Mrs A E James
grocer
" Robert McGraw
934 J W Sagar
935 G F Wales
936 C W Price
937 J N Krick
940 J L Coyle
" W G Ribble
" F E Jones
941 D A Worsham
943 C J Grady
944 Firman Harr
945 E V Pennywitt
946 E F Pollitt
948 Mrs S E Mefford
949 G A Barr
" Mrs E D Monk
950 Orville Keeney
Bond X
1001 Wm Bihlman
grocer
1002 J J Treat
1004 Arthur Mead
1005 Mrs M E Smith
1006 R M Griffin
1007 Mrs Zena Stepa-
nson
1008 Homer McGinnis
1009 Harry Martin
1011 Vacant
1012 P F Hewitt
1015 Vacant
1016 R F Humble
1017 J W Parker
1019 A H Dortch gro-
cer
1020 Bernard Trissler
1021 C A Frye
1022 S T Stamm
1023 John Paul
1024 George Johnson
1026 P E Titus
" H C Dortch
" J E Craycraft
Sinton X
1101 H C Price bil-
liards
1102 American Christ-
ian Army
1103 Vacant
1104 Wm Hudson
1105 J F Hudson
" A P Fultz
1106 C F Koenig
" Wm Hudson bar-
ber
" Thomas Davis
1107 Clyde Hawkins
1109 Mrs E F Ward
1110 Mrs C A Markins
1110½ G W Zornes

The Charles D. Scudder Co.

26-27 FIRST NAT'L. BANK BLDG.

GENERAL INSURANCE

Phone 31

Front

STREET GUIDE

Gallia

IOI

1111 C E Grady
 1112 J H Cullum
 1113 Wm Donathan
 1116 F J Chapman
 1116½ J J Meadows
 1117 Samuel Messer
 rear John Horsley
 1118 L E Downs
 1120 Thomas Thacker
 1121 M L Holt
 " E D Leightenheimer
 1122 C A McClanahan
 " H U Lancaster
 1124 F McGinnis
 " Wiley Fultz
 1125 Preston Messer
 1126 C H Arthurs
 1127 C L Lothar
 rear Raleigh Ramey
 1128 Minea Moore
 1129 D E Buckley
 rear Vacant
 1130 Henry DeLotell
 1131 A B Wagers
 " J W Whisman
 grocer
 1132 Doc Waddell
 1136 H W Boorman
 1137 Hayden Hall
 1138 W H Ramey
 1139 F R Berry
 1140 J W Fraley
 1141 R W Collier
 1142 E J Ramey
 1144 R W Calvert
 filling sta
Waller X
 1201 F M Duff
 1202 J N Barker grocer
 1203 Shade Brown
 1204 Dennie Davis
 1205 W M Brown
 1206 Milton Lacy
 1208 W P Kline
 1209 Mrs Maria Shafer
 1211 C L Bell
 " C O Gibson
 1212 Harrison Fisher
 1214 Mrs M Picklesimer
 1216 Earl Donathan
 1218 A C Turner
 1224 Harold Rice
 1226 E L Jackson
 1228 Mrs M E Runner
 rear Mrs M C Neely
 1229 H F Schaffer
 1231 Mrs Nettie Brown
 1233 R D Walters
 " L T Sparks

1234 J R McCoy
 1236 Jacob James
 rear A W McGraw
 " A B Richards
 1238 Wyatt Snyder
 rear Lon Gammon
 1240 Charles Adkines
 1242 Edward Ash
 1244 C R Holt
Union X
 1308 W D Stone
 1309 Commodore
 Horsley
 1311 W T Carver
Glover X
Offner X
FRONT (Sciotoville)
 —From Jackson east
 to Little Scioto River,
 1 south of Main
 5707 J W Goodman
 " R J Terry
 5711 L C Goodman
 5713 J F Giles
 5715 Vacant
GALLIA — From 428
 Chillicothe easterly to
 city limits
 n e cor Post Office
 809-811 Central Natl
 Bank
812 First National
Bank Bldg.
Main Fl First National
Bank
ROOMS:
21-22 Provident Savs
 & Loan Co
 " W W Bauer Co
 real est
23 Industrial Loan
 Co
24 E F Smith atty
 " J T Micklethwait atty
25 Buckeye Realty
 Loan Co
 " W W Weidner
 Co real est
26-27 Charles D
 Scudder Co ins
28 Wertz Realty Co
220-22 Paul G Wil-
 liams Co contrs
223 The Letter Shop
224 Vacant
225 Mark Crawford
 atty
226 Mutual Life Ins
 Co of N Y
227 Vacant

31 N & W Ry Co
 (demurrage
 dept)
32 Equitable Life
 Ins Co of
 Iowa
 " Finney & Finney
 ins
33 United Shoe Ma-
 chinery Corp
 " J E Shump real
 est
34 J R While archt
35-36 H A Green
 phys
 " R O Richardson
 office
37 R W Hanna os-
 teo
38 L N Allard den-
 tist
321 C W Wendelken
 phys
322-23 Scioto Co
 Supt of
 Schools Office
324 Vacant
325 Labor Review
326 Suburban Home-
 site Co real
 est
327 P D Parks chir-
 opraotor
328 Vacant
41 W W Kline den-
 tist
42 F A Coburn den-
 tist
43 G H Williamson
 dentist
44-46 Scioto Co
 Prosecuting
 Attorney's Of-
 fice
 " E G Millar atty
 " S A Skelton atty
 " S M Johnson
 atty
47 C D Tidd atty
48 Metropolitan Life
 Ins Co
421 G B Brown phys
422 Marinello Beau-
 ty Parlor
423-24 L P Vander
 Voort dentist
424 H A Coburn den-
 tist
 " R G Ostrandér
 dental labora-
 tory

TELEPHONE 579

MABEL WATKINS COAL COMPANY
 Our Motto, "QUALITY AND QUANTITY"
 FOURTEENTH AND GAY STS.

THE TRACY-CRAIGMILES FURNITURE CO.

907 GALLIA -- PHONE 319

The Warner-Wall Transfer Co.

We Sell International Trucks
THE BEST FOR THE MONEY

Phone 858

12 Chillicothe

102

Gallia

PORTSMOUTH

Gallia

- 425 C A Ackley chiropotist
- 426 Vacant
- 427-28 Harsha-Johnson Co ins
- " Northwestern Mut Life Ins Co
- " W H Harsha Realty Co
- 428 Edward Cunningham real est
- 51 Vacant
- 52 P W Kilcoyne real est
- 53 John Insurance Agency
- 54 Ohio Inspection Bureau
- 55 G M Osborn atty
- " W G Meyer atty
- 56-57 The Kentucky Fire Brick Co
- 521-24 Prudential Ins Co
- 525 Jackson - Sheridan Fuel Co
- 526 Renshaw - Kirk Co real est loans
- 527-28 The Southern Mortgage Co
- 61-63 McLaughlin & Staker attys
- " B F Kimble atty
- " W L Hostetter atty
- 64 R C Taylor archt
- " G G Kenny archt
- 65 Erik Strindberg archt
- " G S Wilhelm civil eng
- " J F Wilhelm real est
- 66-67 O L Knechtly chiropractor
- 68 R G Dun & Co mercantile agcy
- " The Mercantile Agency
- 621-22 Wonderland Coal Co
- " Tip Top Coal Mining Co
- 623-24 N & W Ry Co (claim dept) acct
- 625 Knapp & Knapp
- 626 Lemon Insurance Agency

- " H T White mfrs agt
- 627-28 H P York atty
- " W L Dickey atty
- 71-74 Harry Ball atty
- " Blair & Blair attys
- 75-77 American Red Cross Society
- 76 McCabe & Proctor contrs
- 78 W P Ridenour archt
- 721 Washington Kinney ins
- 722 Retail Merchants Assn
- " Merchants Credit Bureau
- 723 Peake & Wall civil engineers
- " Reliance Life Insurance Co
- 724 W H Spring chiropractor
- 726 Vacant
- 81 L D Bannon atty
- " E S Dillon atty
- " Bannon & Bannon attys
- " J F Johnley atty
- 83-84 E J Dachler atty
- " F W Moulton atty
- 85-86 N & W Ry Co (Civil eng office)
- 822 R K McCurdy atty
- " C P Fitch atty
- " Miller & Searl atty
- 823 Calvin & Clarke attys
- 824 H W Watlers mfrs agt
- 827-28 A B Quasser phys
- Street Continued
- 813-815 Joseph Brown clothing
- 815 Kricker Building
- ROOMS:
- 1-2 Rickey Realty Co
- 3 C C Horr real est
- " M O Dudit real est
- 4 W A Inman ins

- 5-6 Copelan Realty Co
- 7-8 Bd of Deputy State Supervisors of Elections
- 14-15 Vacant
- 16-17 T C Beatty atty
- 18-22 W & S Life Ins Co
- 24 Vacant
- 25 J R Neff
- 26 W E Ross
- 27 Vacant
- 28 Vacant
- 29-30 Vacant
- 31 Vacant
- 32-33 W A Inman
- 3d fl Portsmouth College of Business
- Street Continued
- 816-818 Dice Building
- 816 Dal-Mar Theatre
- near J S Lake vet surg
- 817 A W Apel optometrist
- 818 Manhattan Hotel
- " Manhattan Restaurant
- 819 Kay-Graham Co music
- 820 DeVoss & Donaldson archts
- " Hollywood Theatre
- 821 Vacant
- 822 Smith's Cut Rate Drug Store
- 823 Vacant
- 824 Fowler's Camera Shop
- 824 1/2 Coffman & Keslering dentists
- 825-27 The Security Bank Bldg
- " The Security Bank
- Lobby Tribe of Ben Hur
- Basement Gooden & Phifer barbers
- Rooms:
- 1 George Morgan ins
- 2-3 R W Southworth dentist
- 4 Bradstreet Co mercantile agcy
- 5 R E Scott Co brokers

JOHN RAYMOND WILE

ARCHITECT

First Natl Bank Bldg

Office Phone 1067
Res. Phone 1073-L

Gallia

STREET GUIDE

Gallia

103

- | | | |
|--|--|---|
| <p>6 Mo State Life
Ins Co
" Employers Assn
" F M Baggs office
Street Continued
826 New System Baking Co
828-830 Royal Savings Bldg
" Royal Savings & Loan Co
" W C Hazlebeck atty
" Hazlebeck Co ins
Rooms:
1-2 T D Smith
" Union Central Life Ins Co
" F B M Corson real est
3-4-5 Vacant
6-7-8 Sheppard Realty Co
" G W Sheppard atty
" D W Gustin atty
" Scioto County Republican Executive Committee
31 L Taylor & Son whol lmr
" N B Gilliland atty
34 S M English ins
36 Brokaw-Long Realty Co
" Drew Lecdon ins
" Travelers Ins Co
Street Continued
829 Chas Zoellner & Co jwlr
831-33 Hall Bros men's furns
832 Columbia Theatre
" Portsmouth Bill Posting Co
834 The Marigold confrs
835-837 Bein Building
basement H W Dickson restr
2d fl Philo S Clark Co ins
" W R Wolfe dentist
835 Hughes Shop ladies ready-to-wear
836 Vacant
837 Young & Young real est
" Peoples Finance Co loans</p> | <p>838 G W Ahrend mens' furns
839 Vacant
840 W L Reinert Clo Co
841 Portsmouth Storage & Auction Co furniture
842-844 Samuel Horchow Co furniture
843 Portsmouth Savs & Loan Co Bldg
" Portsmouth Savs & Loan Co
" Marvin C Clark Co real est
2d fl Attorneys Mercantile Agency Inc
845 Si Straus & Co mens furns
" City Dir of Public Safety's Office
845½ Moore Hall
846 W F Rowlette optometrist
847 P G Rueppel meats
848 La Roy Theatre
850 Kirby Floral Co
Gay X
901-3 Bierley Bldg (for occupants see 506 Gay)
901 E J Staebler jwlr
902 The Fashion ladies ready-to-wear
903 Forman's ladies ready-to-wear
904 Stewart's Cut Rate Drug Store
905 J W Russell mens furns
905½ Mrs M S Virgin
906 Summers & Son musical mdse
907 Tracy-Craigmiles Furn Co
908-10 Kline's ladies ready-to-wear
909-911 Samuel Levi & Co furniture
912-914 C C Bode & Co china
" J A Bode</p> | <p>913 H H Huron restr
915 Mrs Annie Windel
" Appel & Whittington soft drinks
916 John Werner grocer
" R G Ketter
917 M E Zuliani music
917½ Joseph Zuliani shoe shiner
918 Kroger's gros
919 Gus Gabrielli confr
920 Portsmouth Paint Co
921 Vacant
922 W W Reilly & Co books
923 B C Dunham meats
Findlay begins
924-926 Johnson Bros autos
930-932 Portsmouth Auto Supply Co
934 Schmidt-Watkins Co plmbrs
936 J S Grimm shoe repr
938 J S Hopper
940 George Stivers tailor
942-44 A F Ray restr
948 Auditorium Bldg
" Portsmouth Athletic Club
Bond ends
1000 Vacant
1001 Schwartz Clothing Co
1002 J F Dadosky tailor
1003 Sommer Electric Co
1004 Gt A & P Tea Co gros
1005 Mrs Anne Rice mlnr
1006 Singer Sewing Mach Co
1006½ Geo Vallas
1007-1009 Fred Langwell restr
1008 M P Hicks grocer
1010 Mrs Susie Panter baker
" Mrs Bertha Elliott</p> |
|--|--|---|

Opposite Post Office—Telephone 41

THE "NYAL" STORE
FISHER & STREICH PHARMACY

TRUSSES
Abdominal Supporters
Rubber Goods of All Kinds

FRANKLIN AUTOMOBILES. "The Air Cooled Car".
SALES ROOM - SERVICE STATION - 913-916 SIXTH ST.
WINDEL MOTOR CAR CO. Phone 426

D. L. WEBB

GALLIA — N. W. Cor. Mabert Road
 TELEPHONE 36

**LUMBER
 BUILDERS'
 MATERIAL**

104

Gallia

PORTSMOUTH

Gallia

- | | | |
|------------------------------------|-----------------------------------|-------------------------------|
| rear Mrs V C Thompson | 1130 G K Evans | Offnere X |
| " John Irons | 1134-36 C F Bard | 1501 Pioneer Oil Station |
| " John Newman | (filling sta) | 1502 Freund & King |
| 1011 Gus Kehrer | 1144 Emerick Co funeral directors | Pharmacy |
| 1012-14 Mut Tire Service Co | 1148 Alice L Comins | 15024 Vacant |
| 1013 G G Clark barber | n w cor Portsmouth | 1504 Holland Furnace Co |
| 1013 1/2 Business Women's Club | High Sch | 1506 H E Brown barber |
| 1016 Tri-State Elec Co | " Board of Education | 1507 G W Freund |
| " Walter's Plumbing Co | s w cor Vacant | 1508 R F Bayerl shoes |
| " Walter's Tile & Mantel Co | Waller X | 1510 Pure Oil Co |
| 1018 O M Carter restr | 1206 Dr J S Rardin | (filling sta) |
| 1020 Vacant | s s Free Public Library | 1511 R L Horner |
| 1021-1025 Standard Supply Co | 1207 Irving Drew | " J H Mark |
| plmbrs supplies | 1223 Mrs L S Appel | 1513 Nagel Burton |
| 1024 J A Richardson | Harvard pl begins | 1517 P D Hilbert |
| " O M Carter | 1231 W W Gates | monuments |
| 1026 Citti & Nardi confrs | 1235 Mrs Kath Schmidt | 1520 Farmers Market |
| Sinton ends | 1236 Mrs M L Williams | 1521 Pfeiffer Funeral Home |
| 1031 Fred Langwell | 1239 Clara B Chick | 1525 Mrs R Williams |
| 1033 A R Moore phys | Union X | " R C Seat |
| 1035 W F Unger dry clnr | 1301 Mrs G E Halde- | rear C B Goins |
| 1037 Consolidated Shoe Co | man | 1528 E H Barber |
| John begins | 1304 D A Berndt phys | 1529 Mrs M J Spencer |
| 1101 Hager & Webb drugs | 1307 Charles Weber | 1534-36 Portsmouth |
| 1101 1/2 Howard Farrow | Grimes av begins | Supply Co |
| 1102 G R Dixon | 1308 J L Walter jr | plmbrs supplies |
| 1103 W J Bagby grocer | 1311 L G Locke phys | 1535 Mrs A R Dameron |
| 1103 1/2 E L Webster | 1312 E W Gower | 1537 Mrs Rachel Lucas |
| 1104 C J Legler | 1316 A A Wikoff phys | " Mrs S M Searles |
| 1105 Portsmouth United Tire Co | 1317 W H Schmid | " J H Sfeffe |
| 1105 1/2 Mrs C Goltz | " C J Schmid | 1538 Frank Dever |
| 1106 Youngman Elec Co | 1320 Flora Dellert | grocer |
| 1107 Mrs M J McFarland | " Henri Schnabl | 1539 Horseshoe Auto |
| 1110 G W Evans | mus tchr | Supply Co |
| 1111 J G Manning | 1321 C J Schmid grocer | rear Wm Dixon |
| 1112-20 Taylor Universal Motor Co | 1324 F C Wells | 1541 Campbell Battery |
| 1115 Standard Oil Co (filling sta) | 1325 Rev J E McGuirk | Service |
| 1117 Sarah Farmer mlnr | n s Church of the Holy Redeemer | " C O Campbell |
| 1117 1/2 C C Cox | " Holy Redeemer School | 1542 Warnock Electric Co |
| " T F Robb | 1328 I E Stephens | 1543 Murfin & Murfin |
| " G L Cooper | Glover ends | Inc ins |
| Moulton pl begins | 1404 B Augustin jr | " Arthur Kilburn |
| 1127 R A Selby | 1408 G W French | restr |
| 1127 1/2 Phil Woff | 1411 Rev Arthur Staples | 1544 Watkins Motor |
| | 1412 A R Schirman | Car Co |
| | confr | 8th begins |
| | 1412 1/2 O E Smith | 1547 C G Stahl |
| | 1416 F A Spencer dentist | 1551 Three Forty Four |
| | 1422 Vacant | Tire Co |
| | 1426 Citti & Mardi confrs | 1551 1/2 C W Taylor |
| | 1428 1/2 G W Cole | 1555 F J Lang |
| | 1430 Garner Tire Service Co | 1563 R C Mohl meats |
| | n w cor Trinity M E Church | n w cor United Vulcanizing Co |
| | | Lincoln X |
| | | n e cor Engine House No 2 |

THE AMERICAN STEAM LAUNDRY CO.

10 Glover

Tels 176 and 806

Gallia

STREET GUIDE

Gallia 105

<p>" N & W Ry Frt Depot 1602-4 L W Knost & Sons grocers 1602½ H A Russell 1608 A B Stamper barber 1608½ Oscar Allen " Mary Akers " Mrs Mildred Scisson " Grant Fairchild 1610 Emma Hubert grocer 1612 Mrs C D Carson 1614 C E Born 1616-22 Scioto County Motor Co 1620½ C J Cunningham " Mrs Lulu Davis 1628-30 MacDonell-Buick Co 1634-36 F & M Motor Car Co 1638-40 Reo Motor Sales Co 1648 Vacant 1650 D L Webb " Frank Hacquard 1654 W P Gaffin 1656 W C Montavon 1658 W W Brown 1660 Charles Book fruits 1664 Vacant 1666 E S Bragg 1670 J A Kuhn 1702 G N Fields grocer 1706 S A Hobbs " Mrs M A Tracy 1708 W J Schaffer 1712 W J Cullum rear Mrs Katherine Mangus 1716 W C Martin 1718 Mrs E Frowine Prospect ends 1724 Gt Eastern Refining Co (filling sta) 1726 Vacant 1730 H G Day 1734 Sarah McClary 1738 H I Martin 1740 J A Proctor</p>	<p>1742 Mrs Della Simpson Murray ends 1802 Mrs Mollie Atkins 1804 J J Goddard 1806 H W Willis 1810 C E Morgan 1812 F L Davis rear Mrs Ethel Crouch 1814 C A Dietrich contr 1818 Ford Service Garage s w cor The Excelsior Shoe Co Campbell av ends 1927 W P Park restr 1929-31 Henry Meyer plmbr 1933 T P Haley " Geo Duschinski Clay begins n e cor Pure Milk Co 2015 J W McFannie 2019 W M Reynolds 2023 Oscar Tillitt real est " M H Dodds restr " W I Mocabee rear Vacant 2027 W H Hackworth 2029 J P Coll shoe repr 2029½ Mrs B J York " Mrs F Cricher 2031-33 Shoemaker Hardware Co 2101 Joseph Fields dry gds 2101½ G W Sally 2103 Kroger's gros 2103½ Mrs M A Portis Broadway ends 2104 Jasper Crager 2105 W F Wingfield confr 2105½ P C Osborn 2107 R N Russell barber 2107½ O R Artis 2108 Saml Hammond 2109-11 Flood-Drugs " P O Sub Sta 3 " H B Clark 2110 Dunn Store mens furns Lawson begins</p>	<p>2114 Vacant 2115 W J Hays Motors Co (used car dept) 2116 Warman Bros grocers 2117 J H Lewis 2118 A H Dodds grocer 2119 A H Baisden restr 2120 L M Distel (whse) 2121 Wm Eshom barber 2122 O W Kallan ins 2124 L M Distel soft drinks 2126 A H Baisden 2128 U G Wheeler " H H Delany 2130 E J Savage 2134-36 Gilbert Grocery Co (whse) 2138 Geo Wilkerson plmbr 2142 J W Sutton 2146 Vacant 11th ends n e cor C C Coverston meats Monroe begins 2202 D M Holbrook 2204 Simpson Bros machinists 2206 P L Fields 2208 Oscar Goltz 2211 J C McCormick 2213 Edward McMeans 2214 Russell Harry 2215 Edwin Jenkins 2217 Carl Burnette 2220 R E Sutton filling sta " J M Evans rear Viaduct Fireproof Garage 2221 Oliver Barney 2222 C W Russell 2226 W J Kempf 2230 Michael Hass " Mrs Emma Cornette Young begins 2304-8 Automotive Supply Co (filling station)</p>
---	---	--

1542 GRANT ST., NEAR PARK

ELECTRICAL FIXTURES AND SUPPLIES

WILLIAM J. LICHT

PHONE 1078

ARMBRISTER BROS.

PAIGE and JEWETT CARS

SERVICE STATION

Phone 864

1544 Robinson Ave.

BRAFFORD & LAUFFER

FEED — MALT AND HOPS

SOFT DRINKS

228, 2ND STREET

PHONE 221

M. W. PULLEY

ELECTRIC
444 Second St.

SIGNS

COMMERCIAL
Phone 2941-L

106

Gallia

PORTSMOUTH

Gallia

2305 Henry Kinney	2444 Samuel Griffith	2808 John Deskins gro- cer
2307 Plummer Jamison restr	2446 J R Buckley	" Chester Rudd
2312 Lacy & Gustin restr	Kenyon begins	" E C Rudd
" H W Lacy	2501 Luther Williams	rear Vacant
" J D Mullins bar- ber	2505 Mrs M C Hanes	2809 Mrs A L Kirber- ger
Lawson's Run X	2506 Jesse McCoy	2812 B C Boyd
2332-34 Taylor & Ault hardware	2507 Vacant	2813 J E Wilson
2332½ N & W Ry Co (civ eng office)	2508 J D Hughes	" E N Hales
" Boxley Goodwin & Bray contrs	2510 Elijah Griffith	" T W Crowder
2334½ W K Rea	2511 C W Turner	2814 Robert Sparkman
2336 Louis Furgiu confr	2512 W M Moore	2816 Norman Massie
Newton av begins	2515 Robert Plymale	2817 Mrs A M Morris
Kendall av ends	2517 Daniel Potter	rear F H Coe
2401 R M Pleasant	2521 R H Kegley	2821 Mrs E L Maynard
" P T Reinhardt	2523 E O Perkins	2826 J L Walters
2402 Frank Doll sheetmtlwr	" H Redden	2828 Johnson Bros restr
2407 Noah Hensley	2525 E W Hallerman restr	2829 Y M C A
" Edwd Foster	" D L Webb lmr	Norfolk ends
2409 G C Queen	2526 E S Kent	2901 Charles Myers
" O M Duncan	2528 C H Lewis	2902 G E Holcomb gro
2410 R L Harris	2530 E C Lang	2905 R H Kelly
2411 Jesse Warner	2532 H E Foster	2906 Vacant
" H H Harris	" Harry Carter	2909 C S Bourne
2412 Mrs Clara Harr	2536 Lloyd Bailey	2910 F W Timm
2414 F S Suter	" Andrew McCorkle	2911 W N Lowe
2415 E A Hughes	2538 Vacant	2913 Ira Ferguson
" E C Russell	2542 R L Burton	2914 S A Dixon
2417 J F Smith	2552 N D Melvin	2915 George Carter
2420 Mrs Emily Car- roll	rear Talmadge Estep	2917 C W Joyce
" W A Stewart	2556 Willard Duncan	2918 J H Hall
Linden av begins	" W M Burton	2921 W E Church
2428 Hubert Rigby	2558 R B Bentley	2922 Maggie Vogler
2430 Buell Williams	2559 J S Doss grocer	2923 Mrs J J Ferguson
2431 J B Coriell grocer	2560 J K Finney	2924 H J Goodman
" L A Gossitt	" John Faulkner	2927 F M Peery
2432 Asbury Ferguson	2630 Standard Oil Co	" E F Peery
2433 J B Duncan	Mabert Road begins	2928 F M Hedrick
2434 M E Cravcraft	n s Garfield School	2931 G W Alcorn
2435 J B Coriell	2640 S Monroe & Son Co contrs	2932 J W Wynn
2436 John Fetters	2650 Portsmouth Oil Co	2934 D S Damrin
2437 W R Anderson	2700-2800 Portsmouth Refract Co brick mfrs	2935 G W Samson
" D C Fields	2705 Elmer Frazier	2938 H C Artis
2440 F D Sparks	2796 O H Blair filling sta	2939 E I Kirby gro
2441 H O Bogan	2801 T G Dickson	" R E Sturgill
2442 C L Lowry	2802 Mrs Virgie Walker	" B H Spears
	2806 J M Hale	2942 J F Meek
	2807 Mrs Ella Lewis	2946 R L Johnson
		2954 R H Thompson
		2955 W F Neikirk real est
		2957 Mrs B Workman
		2958 C E Buck
		2959 G A Rutledge

ATTENTION IS CALLED TO THE ADS IN THIS BOOK. THEY REPRESENT THE ENTERPRISING BUSINESS MEN IN THE CITY, WHOSE NAMES WILL BE FOUND IN THIS STYLE OF TYPE, AND DESERVE YOUR PATRONAGE

Lawson-Flood Furniture Co.

FURNITURE, CARPETS AND STOVES

11th and Lawson Sts. "East End Home Furnishers"

Gallia

STREET GUIDE

Gallia av 107

2961 W G Smith
 2962 Basil Adkins
Chestnut ends
 3001 G C Zornes
 " W C Friel
 3002 C M Cardwell
 3006 A L Wolfe
 3008 W R Archer
 3011 D W Samson
 3014 Mrs Ada Basham
 " D A Templin
 3015 Mrs Ada Held
 3018 J S Maple
 " W W Burke
 3021 E W Lawson
 3024 Richard Lowder
 3027 I F Worstell
 " C W Culbertson
 3028 E P Fout
 3031 J W Jamison
 3032 J S Cutlip gro
 3036 John Farley
 3037 F E Riggs
 " M Sowkulech
 3038 Pearl Brooks
 3040 Charles Minix
 3042 D H Blevins
 " Charles Norton
 " Sherman Whitt
 3043 J W Kidd
 " James Leonard
 " Comma Lee
 3050 E W Graham
 " J C Hill
 3061 I W Fox
 " W L Vassar
 3061½ Thos Cogsworth
 " Noah Cogsworth
 " Wm Cogsworth
 3063 Vacant
 3065 Vacant
 3065½ Vacant
 3067 Vacant
 n s E O McDowell
 n s J S Munn
 n s V C Frazier
 n s Levi Cline
 n s Tilden Nolen
 3102 J B Moore
 " J L Bradley
 " J W Hackworth
 3106 Mrs V Marcum
 3108 A N Horne
 3110 Carl Morton

" Z E Phipps
 3112 W H Snedecor
 3120 Chas Townsend
 3122 E H Glass
 3126 David Slusher
 3128 C H May
 3132 Mrs L M Hunt
 3136 Mrs Unoca Dawson
 3140 W M Vance
 3144 John Varhola
 3148 R E Riddlebarger
 3150 J C Winkler
 3154 Vacant
 3156 R L Wilson
 3158 O G Chandler
 3160 Vernie Slusher
 3162 W M Newsome
 " Alamader Am-
 burgey
 3164 Horne & Phipps
 gros
 3164½ Arthur Harless
 " Everett Meade
 " Mrs Emma Lod-
 wick

City Limits
GALLIA AV (New
 Boston)—From Ohio
 av east and west di-
 viding the village
 north and south
 3202 J S Bocook

Buch begins
 3206 E Riddlebarger
 3208 Ernest Stark
 3246 L H McClurg
 3330 W D Benton
 3333 Harvey Fletcher
 3334 F O Call
 3337 Charles Marion
 3338 Frank Nurse
 3342 Clarence Brigner
 " George Armstrong
 3346 D A Bromley
 3350 O E Miller
 3354 A J Coon filling
 sta

Peebles begins
 3400 W C Smith
 3404 J R Thompson
 " Belmer Collins
 3406 Burns Boling
 3410 Frank Cinereski

3414 Crancy Reed
 3418 J A Kyle
 3422 F E Kemp
 3426 Mrs Geneva Ken-
 nedey
 3430 Henry Burton
 3434 D T Colvin
 3438 Vacant
 3442 E E Bowdle
 3446 C W Finney

Finney begins

— Peebles Paving
 Brick Co
 — Peebles Realty Co
 3502 Birch Hunt grocer
 3502½ Birch Hunt
 3504 J E Bradford
 3510 Earl Munyon
 " Orville Donathan
 3512 E L Guy
 3516 J H Henson contr
 3520 F A Jarrells
 3524 Sherman Smith
 3530 C L Chaney
 3532 C C Chinn
 3536 Pearl Walker
 3540 J V Miller
 3542 M E Crose grocer

Stewart begins

3604 V Pellegrinon
 3606 George Penick
 3610 Reynolds McKen-
 zie
 3636 J C Everman
 " George Irwin
 3640 Otha Hayes
 3644 W R Turner
 3648 Mrs Viola Cook
 " Willie Black
 3652 Earl Oaks
 " Marshall Logan
 3656 C A Weidauer
 s w cor Ports Oil Co
 (filling sta)

West av X

3702 U B Cornwell
 3708 J C Conley soft
 drinks
 3710 Mrs E Gerlach
 3710½ Conley's Hall
 3720 W L Fremont
 3724 L S Rice
 3728 J E Deemer
 3733 O B Adkins

RESIDENCE PHONE 2870

WE SELL AND INSTALL THE FAMOUS TYRE COPPER CORES

RADIATORS REPAIRED & REBUILT—FENDERS & BODIES STRAIGHTENED

ELEVENTH AT UNION

SHOP PHONE 983

PORTSMOUTH AUTO SHEET METAL WORKS
 H. WELLS ELLIOTT, Prop.

SERVICE SIGN SHOP

S. R. JULY, Mgr.
 2 Hour Service on

BANNERS & SHOW CARDS

Phone

Cor. 4th & Chili Sts.

THE TAYLOR UNIVERSAL MOTOR COMPANY

HOME OF FORD PRODUCTS.

FORDSON



LINCOLN

1112 - 1120 Gallia St.

CARS - TRUCKS - TRACTORS

PHONE 62

SALES — SERVICE

Baesman's Dancing Academy

We Put Sociability In Dancing

Cor. Chillicothe & Ninth Sts.

Phones 468; Res. 3427-Y

108

Gallia av

PORTSMOUTH

Gallia av

- | | | |
|----------------------------------|-------------------------------|---|
| 3736 Mrs I. M Essman | 3864 L S Hardin | 3968 J T Day restr |
| 3737 W H Gates | " Harvey Hook | 3969 D M Hale paint |
| 3738 C S McFann | 3866 J R Gilkison | 3970 A U Addington jeweler |
| 3740 E J Kelly | 3870 H E Carney | " Thomas Killen |
| 3741 James Harris | 3872 G D Farley | 3970½ J A Huston barber |
| 3744 G W Dever | " Mrs R Whitt | 3971 Mrs Nola Young |
| 3745 J A Hempill | 3876 J H Price | 3972 Vacant |
| 3748 J B Johnson | 3878 H C Starrett | 3973-75 Covert Furn Co |
| 3749 R H Coburn rear Pearl Danes | 3881 Ohio By Products Co junk | 3974 J F Henry gro |
| 3752 John Groves | 3882 J L McCullah | 3975½ Foster Penning |
| 3753 T D O'Neal | | " Willard Jarvis |
| 3754 Elwin Messer | Vine ends | 3976 M J Hartnett clothing |
| 3756½ Luther Mathas | 3900 Everett Faught restr | 3976½ F S May barber |
| 3758 David Smittle | 3901 Z G McClain dry-clnr | 3978 Vacant |
| 3759 Mrs Mary Daniels | 3902 New Boston Hotel | 3978½ Wilbur Phillips |
| 3760 G D Craig rear J H Belles | 3906 A S Davison | 3983 Emrick Co funeral directors |
| 3762 Mrs Belle Niece | 3910 M C Copelan | " A C Sowards |
| 3763 Frank Cooper | 3912 Vacant | Center ends |
| 3768 Frank Green | 3920 Automotive Supply Co | 4002 Kelso Drug Store |
| " Arthur Green | 3921 J S Davis | " N E Lett dentist |
| " James Hardin | 3924 Church of God | " George Gregory |
| " C O Davis justice of the peace | 3929 Wm Hesselman | " B K Count |
| 3781 T H McCann phys | 3935 J W Jones | " James Kelso chiropactor |
| rear Eli Barker | 3939 A L Crisp | 4003 Vacant |
| Ohio av X | 3940 New Boston City Hall | 4004 W H Brown barber |
| 3802 W M Ramey baker | " New Boston Fire Dept | 4005-9 Covert Furniture Co |
| 3802½ Granger Adkins | " New Boston Police Dept | 4005½ Raymond Glenn |
| 3814 Hancock's Garage | " New Boston Mayor's Office | " T R Moore |
| 3818 Daniel Cullom | 3943 F L Wintersole | 4006 New Boston Style Shop men's furngs |
| 3822 Rev W L Huffman | 3948 Julius Levine dry gds | 4008 A B Fisher confr |
| 8824 Hood Spence | " T E Cox | 4010 Meidenberg & Son clothing |
| 3832 W M McManes | 3953 A H Keffer | " Max Meidenberg |
| 3836 W J McClurg | 3955 Julius Levine | 4010½ Wm Schloss |
| 3837 C O Jenkins auto repr | 3956 Max Silver dry clnr | " A W Gregory |
| 3840 M C Sparks | 3959 Mrs B E Washington | " Luke Adams |
| 3844 R L Hudson barber | rear Grover Conley | 4012 Gt A & P Tea Co gros |
| " C B Tussy | 3960 Clyde Smith | 4014 W G Cheney phys |
| 3846 Vacant | 3962 Fred McMahon | 4015 Vacant |
| 3848 Paul Lodwick | 3964 R R York gro | 4017 Vacant |
| " O T York | 3965 A J Cooper | 4018 Meidenberg Bros notions |
| 3850 L E Overhulse phys | " Mrs V Harmon | " K H Blair |
| " E M Overhulse phys | " C C Hunter gro | |
| 3860 I N Upton | 3966 R H Baldrige restr | |
| 3862 L E Helfenbein | | |

W. A. INMAN, General Agent
John Hancock Mutual Boston, Mass.

Room 4, Kricker Bldg.,
 LIFE INSURANCE EXCLUSIVELY

W. W. BAUER CO.

Real Estate, Builders and General Insurance
21-22 First National Bank Bldg.

Gallia av

STREET GUIDE

Gallia av

109

" A Meidenberg	4146 Wm Glassman notions	4304 Mrs S E Townsend
" Harry Meidenberg	4148 W E White Pharmacy	4308 C W Fiddler
" Albert Gregory	4150 Piggly Wiggly Store	4309 B J Lawson
4019 John Zervos shoe shiner	4152 Phil Wolff & Co clothing	4312 W R Riegel
4021 New Theatre	Park ends	4315 E T Wintersole
4022 Vacant	4202 Copelan's Drug	4316 Jesse Killen
4023 John Zervos restr	4202½ Randal Williams	4317 A W Piatt
Glenwood av begins	" Frank Mootz	4319 J L Louis
n e cor New Boston	4203-7 Cooper Bros hdwe	4320 V R Bierley
M E Church	4204 M C Copelan men's furns	4323 C L Colvin
4024 Vacant	4208 Howard Pierce billiards	4324 Grant Grimes
4026 E H Windsor barber	4209 C S Bartlett	4326 Grant Grimes gro
4028 Max Levine dry gds	4210 T E Emory gro	4327 G M Willis
4045 Wilburn & Adkins gros	4211 Howard Pierce n w cor Service Oil Station	4330 W J Griffin
4049 Mrs S L Smith	Harrisonville av begins	4332 J E Will
Park ends	4212 H H Hans	4344 J S Clark
4102 J P Arnold	" O W Cooper	Clayport begins
4106 Nathan Kessler dry gds	4213 H S Williams	4350 Z G McClain
4108 Gottlieb Holtz	4215 James Roach rear Vacant	— Refiners Oil Co (filling sta)
4110 Philip Morris dry gds	4218 Hiram Hickman	Star Yards
4112 Lawrence Fitch meats	4219 W E Moore	s s Lawrence Horsley
4112½ Lawrence Fitch	4221 H Howell rear John Mahaney	s s Lawrence Cox
4120 Edward Brannon	4225 L L Zuesfe	s s F G Taylor jr
4126 J M Wallace & Son garage	4226 Ernest Brisker	" Everett Arrow-wood
" Ports-Cincinnati Motor Freight Line	" G F Ottney	s s F G Taylor
4126½ Lee Mullins	4230 Adam Schaffer	s s G E Flowers
" Wm Chisholm	4231 J P Essman	s s Gilbert McGarvey
4134 River City Grocery & Malt Co	4235 E E Cooper	n s Benj Imes
4134½ John Zervos	4238 H C Trace	n s Alonzo Carlen
" Nathan Kessler	4241 C C Keller	n s W M Henry
" Orville Oney	4242 W D Hensley	n s C E Sexton
4136 New Boston Furniture Co	4244 C C Smith	n s Mrs C Mauk
4138 Thos Leet	" O C Hickman	n s Robert Gray
4140 J L Phillips	4245 C O Crockrell	Taylor av begins
4140½ J L Phillips meats	4246 Albert Folsom	s s (1) J W Wilson
4142-44 A Kauffman dry gds	4248 Vacant	grocer
4144 New Boston Community Dentists	4249 L E Nourse	" Walter Brown
4144½ Wm Slaughter	Lakeview av X	s s (2) Coley Brown
	4302 G D Semones grocer	s s (3) John Bell
		s s (4) E B Stone
		n s (1) Adam Wilburn
		n s (2) Benj Worley
		" C C Cummins
		n s (3) Britt Smith
		n s (4) W M Thomas
		n s (5) Antonio Coreto
		n s (6) Mrs Anna Smith
		n s (7) Dorisy Tucker
		n s (8) Evelyn Crosby
		n s (9) A H Hobbs

C. W. G. HANNAH

DEALER IN **Lumber and Builders' Supplies**

Office, The Land Office Bldg., 222 Broadway Mill & Yards Fifth & Broadway
Phones 2655 and 175



WORLD LEADERSHIP IN LESS THAN TWO YEARS
PORTSMOUTH-MAYTAG CO.
420 Bond St., Phone 1121

MAYTAG
Washes Faster
Washes Cleaner

SAVINGS MADE SAFELY

The Royal Savings and Loan Co.

"IT IS SAFE TO BUY AT BALDWIN'S"

There need be no doubt in your mind if you buy a Baldwin made piano or player-piano. They have been safe for 62 years.

BALDWIN CO., PIANOS

FLOYD E. STEARNES, Rep.
Phone 2037

118 CHILICOTHE ST.
Portsmouth's Leading Piano House

110

Gallia av

PORTSMOUTH

Gallia av

" Levi Clark	5346 Automotive Sup- ply Co	n w cor Portsmouth Oil Co (filling sta)
n s (10) E C Mowrey	5353 J H Inlow	Bloom X
n s (11) L C McGuire	5360 Taylor's Garage	5602 E E Hacquard
" M H Keen	5361 Mrs Kate Daum	5604 Hacquard & Lash- brooke under- takers
n s (12) Elva Archey	5365 Vacant	5607 S A Stewart autos
n s (13) Purley Hayes	5369 Wm Taylor	5610 Mrs L M Mc- Quillen
Star Yards	5373 Carl Mucha	" M B Almond
s s City Water Works	5400 J C Mackoy gro	5611 J H Graham
(filtration plant)	5401 T J Crawford	5615 H C Moore dry gds
s s Carlyle Baptist Church	5404 Ports Fire Dept Co No 4	5616 C L Marting jr
s s Vonnie Church	5407 H E Kelly	5620 J T Lashbrooke
s s H W Colwell	" G F Wilking	5621 C A Sennett
s s Wm Fletcher	5408 G F Mayfield	5622 G Wiseman
s s J H Lewis	5411 H W Edington phys	5626 G Wiseman plmbr Marshall av X
s s N C Fletcher	5412 Mrs Alma Brown	5700 P Schwamberger baker
s s Estel Boggs	5418 Ora Canter	5701 J W Hutchens phys
s s Riley Glenn	5422 Greene Risner	5704 P Schwamberger
s s J A Mead	5423 C H Walden no- tary public	5705 R J Gleim
s s Orville Fannin	5426 Herman Orth- meyer	5708 Mrs Lora Gibson
s s Curtis Whitt	5427 Martyn Taylor phys	5709 H R Gerding
s s S L Phillips gro	5429 S E Moorhead dentist	5710 Pearl Besco
s s Carlyle-Labold Co brick mfrs	5430 F C Miller	5715 W H Bentley " J F Wilburn
s s M R Clark gro	5433 W F Rase grocer	5716 Stanley Theatre
s s Mack Holbrook	5435 D C Morris confr	5718 Vacant
s s J J Jamison	5436 Boren & Bauer welders	5718 1/2 W R Bryan
s s Everett Fannin	Harding av X	5719 Mrs M E Hitch- cock
s s Oscar Wagner	5500 J H Orthmeyer baker	5720 Vacant
s s Bud Williams	5501 T Q Shump shoes	5721 C E Meade elec supplies
s s Harland Fletcher	5502 Portsmouth Home Tel Co (S'ville Exchange)	5722 W R Bryan tailor " Minnie Stevens
s s C E Walker	5503 G B Morris tinner	5722 1/2 Vacant
s s Conrad Warner	5504 J H Orthmeyer	5723 J C Urlick confr
n s James Johnson	5505 Gt A & P Tea Co gros	5725 Rev C W Brady
n s Estel Mowrey	5507 B T Plummer men's furns	5726 Clay Weeks
n s H J Warner	5508 W M Fugitt	5731-33 S'ville M E Church
n s Benj Hamilton	5509 Mrs F J Dever	5732 C V Brown
n s Newt Newman	5511 R S Cropper shoe repr	5736 F M King
n s Walter Mowrey	5514 L J Snyder	5737 W M Kayser
n s Leonard Mowrey	5515 H A Walden	5738 E C Sheppard Price X
n s Manuel Ward	5520 Mrs L Stewart	5802 C L Marting
n s James Boggs	5524 Vacant	5803 K N Nagel
n s J A Fletcher		
n s G U Biggs		
n s C P Moore		
GALLIA AV (Scioto- ville) — From New Boston east, a con- tinuation of Gallia av		
5340 Henry Gaines		
" Oliver Gaines		

THE LETTER SHOP

Direct by Mail Advertising
Circular Letters — Advertising Copy — Mailing List
223 First Nat'l Bank, Phone 1105

AMERICAN

B. & L. ASSN. 709 Chillicothe

6% PAID
ON SAVINGS
ACCOUNTS

Gallia av

STREET GUIDE

Gay III

5806 A L Glenn
" C E Glenn
5807 Adolph Rehs
5811 K F Rehs
5815 W C Jenkins
5816 C E Meade
5818 C H Ault
5821 S O Slavins
5822 J F Forby
5825 W C Adkins
5828 Mrs M Arthur
" E F Green
5829 L G Bailey
5833 O C Winkler
5836 Mrs K Adkins
5837 F W Bihl

Ira av begins

5901 J J Bauer
5902 S E Moorhead
5904 W T Price
5905 J J Bauer auto
tires
5908 G P Basham
5909 W M Rase
5912 W G Snyder
5913 S A Stewart
5914 J L Rhodes
5917 H H Hansgen
5918 J H Weeks
5921 J P Rider
5922 W A Bauer
5925 W B Halstead
5926 J H Haskins
5929 F J Griver
" G H Millhuff
5930 C C Wade
5933 S N Hansgen
5936 Harry Rowley
5937 T S Allard
5941 Mrs M A Besco
5945 Mrs S E Clutts
5946 E T Lawson
5950 Vacant
5951 T O Shump
5958 W E Harrison
rear C R Hayes

Eastern begins

6000 Averal Williams
**Little Scioto River X
C & O R R X**
n s (1) R B Craycraft
rear Alex McFarland
n s (2) Guss Cheek
n s (3) P R Bahner

n s (4) D W Burns
n s (5) G J Martin
n s (6) J A Miller
n s (7) Floyd Bircham
n s (8) Vacant
n s (9) E G Brown
n s (10) A B Stewart
n s (11) A B Stewart
n s (12) Hiram Wad-
kins
s s (1) M R Jones gro-
cer
s s (2) J L Wohler
s s (3) D F Scott
6036 S L McAdams
s s (5) S C Smith
s s (6) Vacant
s s (7) Jeb Snyder
s s (8) O L Fluharty
s s (9) Joseph Russell
s s (10) Raymond
Kairns
s s (11) J E Barnes
s s (12) Davenport
Manuel
s s (13) J E Held
s s (14) J E Held gro-
cer
s s (15) J W Ramey
Penn av ends
s s (1) C F Seick
s s (2) E M Rambo
s s (3) W S Lykins
s s (4) W R Myers
s s (5) Ernest Nicely
s s (6) Wm Payne
s s (7) J D Whiteley
s s (8) N E Strickland
s s (9) M F Barnhardt
s s (10) R C Buckley
s s (11) C W Buckley
s s (12) H B Cottrell
s s (13) J M Barnett

Butler ends

s s (1) J H Jones
s s (2) R F Pelfrey
s s (3) E H Pelfrey
s s (4) Samuel Raiké

GARFIELD AV—
From 1631 Grant
northeast to 17th

Logan begins

17th X
1614 J W Golden

GAY—From 851 Mill
north to 14th

55 David Snyder gro
Front X

101 W L Brewer
" Fred Murphy
105 Vacant
107 August Doll
111 G E West plmbr
112 Alfred Moler
114 W J Bolan
" H P Hefner
115 W S Pixley

2d X

251 Public Health
Clinic
— Girl Scout Head-
quarters

3d X

311 Mrs C Rigrish

4th X

410 W A Cook
411 E H Westphal
" C C Connell
415 J L Gibson
" R G Ostrander
416 Rogers Hotel
" George Rogers
418 E J Webb
420 C W Henson
s e cor Horr Bldg
" Carpenter Hall
" Portsmouth Home
Tel Co

Gallia X

503 R L Manning
" J V Vipond
505 W A Bunch
506 Bierley Bldg
" Bierley Realty Co
" Memorial Burial
Park
" Natl Detective
Bureau Co

" Portsmouth Real
Estate Board

507 J V Vipond vic-
trola repr

508 J W Partlow bar-
ber

509-11 G C Wallace 2d
hd gds

510 A B O'Toole restr
6th X



528 THIRD STREET

C. M. Schleinhege & Sons

Portsmouth Oakland Motor Co.

PHONE 3120



Central Machine Shop

Bond-Gallia and 4th
EXPERIENCED MACHINISTS

Shop 1500-L

H. S. BORING, Sr.

Res. 3215-Y

THE BRANCH-PEEBLES COMPANY
SIGN AND OUTDOOR ADVERTISING

111-113 COURT STREET

PHONE 3151

W. J. Hays Motors Company

DURANT, STAR AND FLINT AUTOMOBILES

Service Station 1511 Chillicothe

Sales Room 2115 Gallia Street and 1511 Chillicothe
Phone 2808

I 12

Gay

PORTSMOUTH

Glenwood av

- | | | |
|---------------------------------|----------------------------------|--|
| 610 Ruggles & Adams
dentists | " J H Downs
rear C P Hamilton | (Houses not numbered)
ns (1) Vacant |
| 610 1/2 J J Hill | 1014 Thomas Jones | ns (2) Mrs L Bowman |
| 612 T J Warner | 1015 J A Miles confr | ns (3) Vacant |
| 613 Frank Moore | 1018 M T Porter | ns (4) G R Bennett |
| 614 A J Dettwiller | 1020 W W Miller | ns (5) C H McCann |
| " J A Ewing | " R F Jones | ns (6) W F Lawson |
| 615 J W Obrist
phys | 1022 A J Lillick | ns (7) J F Payne |
| | 1026 E W Campbell | ns (8) Ernest Allen |
| | | ns (9) T C Hanes |
| | | ns (10) G B Price |
| | | ns (11) J F Fry |
| | | " F H Mault |
| | | ns (12) C H Mougey |
| | | " George Hickman |
| | | Russ X |
| | | ns (1) J W Adkins |
| | | ns (2) L J Stone |
| | | ns (3) J A Brock |
| | | ns (4) Vacant |
| | | ns (5) G F Bakker |
| | | ns (6) O B Sell |
| | | ss (1) J H George |
| | | ss (2) Vacant |
| | | ss (3) Charles Adams |
| | | GLENWOOD AV |
| | | (New Boston) — |
| | | From 4023 Gallia av |
| | | north |
| | | 527 Mrs M M Free- |
| | | mont |
| | | 529 C H Rose |
| | | 535 C O Graham |
| | | 539 W H Brown |
| | | 543 W W Weddington |
| | | 544 C H Riepenhoff |
| | | 545 Oscar Rawlins |
| | | 546 Rev Edwin Swin- |
| | | burne |
| | | 551 O A Williamson |
| | | 552 F A Chase |
| | | 553 Jacob Woten |
| | | 554 A B Fisher |
| | | 555 C Stapleton |
| | | 556 Mrs I M Rose |
| | | 559 Mrs Helen Kibbey |
| | | 569 Hayes Schultz |
| | | 570 F H Smith |
| | | 572 W M Clark |
| | | 573 Lincoln Mosley |
| | | 574 Charles Sims |
| | | 575 C M Dyer |
| | | " Earl Jones |
-
- | | |
|---|--------------------------|
| 7th X | 11th X |
| w s Automotive Supply
Co (filling sta) | N & W R R X |
| 710 Mrs S A Crabtree | 1106 C C Christopher |
| 716 Mrs Miranda Al- | rear Murphy Green |
| lard | 1108 George Willis |
| | 1112 Kelsey Murphy |
| | 1114 L W Valentine |
| | 1115 E F Pratt |
| | 1118 B L Johnson |
| | 1120 J L Crenshaw |
| | 1121 N H Rogers |
| | 1122 C F Lockbaum |
| | 1126 James Henton |
| | 1128 A W Sheets |
| | " B H Royal |
| | 12th X |
| | 1201 Henry Gray |
| | 1202 C E Gordon |
| | 1203 L C Dyre gro |
| | 1206 C W Schoonover |
| | 1207 G J Vogel |
| | 1209 F E Schoonover |
| | rear C L Wetherwax |
| | 1210 J E Hockaden |
| | 1213 J M Jones |
| | 1214 Mrs Isabella Whitt |
| | 1215 Mrs E A Roberts |
| | 1219 G W Clifford |
| | 1220 Vacant |
| | 1221 J H Hayslip |
| | 13th X |
| | 14th X |
| | GEORGE (Linwood) |
| | — From Gallia av |
| | south, 4 east of C O |
| | & N R R |
| | GILBERT AV —From |
| | Coles blvd south, 3 |
| | east of Brant av |
| | 2749 John Kenney |
| | 2813 B M Blazer |
| | GLENN AV (Scioto- |
| | ville)— From Hard- |
| | ing av east, 2 north |
| | of Shoemakers Run |
-
- | | |
|------------------------------|-------------------|
| 8th X | 9th X |
| n e cor Jewish Temple | w s Tracy Park |
| 807-9 S B McKerrihan
phys | 904 N L Stanton |
| 808 Mrs K B Copas | 906 O L Fenner |
| 810 A Gengenbacher | 908 Vacant |
| 812 George Zeisler | 910 H W Wagner |
| 816 C F Newman | 912 J E Morris |
| 818 W M Seyfried | 914 A C Frazier |
| 822 H C Feyler | " R E Martin |
| 824 H C Feyler dentist | " Fredk Vanaman |
| 826 S S Halderman
phys | 916 Joseph Odel |
| " H G Halderman
phys | 918 Gordon Hughes |
| | 920 A S Maier |
| | 924 J R Distel |
| | 926 W C Hazelbeck |
| | 10th X |
| | B & O R R X |
| | 1004 W E Denning |
| | " Grant Warner |
| | 1006 Frank Parsh |
| | 1008 Wm Harris |
| | " J M Sams |
| | rear John Payden |
| | 1012 T C Albrecht |

Peerless Carpet Cleaning & Awning Co.
AWNINGS OF QUALITY

W. S. HELT "The Handy Man"

827 Fourth Street

Distel Furniture Co.

HOUSE FURNISHINGS

Phone 400

7th and Chillicothe Sts.

Glenwood av

STREET GUIDE

Grace

113

e s Glenwood Av High
 School
 580 J A Cinerski
 582 J S Davis
 583 Martin Slaughter
 584 E H Hughes
 586 H P Christian
 588 P D Deal
 590 J F Warder
 592 March Clark
 597 F O Crabtree
 599 H R Kruger
 601 Charles Adkins
 " Charles Wells
 603 S T Crull
 605 F R Branam
 607 W J Ratliff
 609 J M Barklow
 611 W M Hill
 613 C E Slaughter
 rear Peter Veneir
 617 C O Jenkins
 619 L S Gray
 rear Farriet Young
 621 Thomas Gulley
 rear Mrs Mary Sisson
 623 Elbert Conn
 625 Edward Schneider
 626 L R Caperton
 628 Lonze Turner
 630 Floyd Fannin
 632 Edward Thomas
 634 Haden Sherman
 636 J M Yazell
 637 Lewis Curry
 638 W Floyd
 639 Virgil Adkins
 640 Frank Weaver
 641 R Tipton
 643 Kay Lawson
 645 C B Lawson
 650 W M Jones
 651 Jarvey Floyd
 652 J N Pitts
 653 Ralph Gilpin
 654 Thurman Gulley
 655 G Hickman
 656 Emmert Smith
 657 D H Lewis
 658 R F Lewis
 659 Wm White
 660 John Thomas
 661 George Mullins
 662 Vacant

663 James Spurgeon
 665 H E Gilpin
 666 G H Buckley
 667 Newton Neely
 668 Vacant
 669 Orville Adkins
 670 Allen Thomas
 672 Lonnie Conley
 674 W Tindall
 676 L G Emshwiller
 680 R C Conklin
 682 P F McFarland
 684 Joseph Rolfe
 686 Claude Jarvis
 688 E H Dodd
 690 Bert Weaver
 692 Chester Cooper
 694 Elken Tipton
GLOVER—From Ohio
 River north to Gal-
 lia, 6 east of Chilli-
 cothe
 3 S S Casey
 rear W O Reinhardt
 5 Mrs Grace Rob-
 bins
 9 Roosevelt Bentley
 10 American Steam
 Laundry
 11 A T Applegate
 rear J S Applegate
 13 B D Parsons
 17 C M Van Kirk
 19 John Nolan
 21 Pearl Ferguson
 " Joseph Grigsby
 23 Mrs H E Brown
 grocer
Front X
 101 C L Pitzer
 102 Burton & Oliver
 grocers
 " H W Oliver
 103 Edward Bell
 105 Irvin Smoot
 106 Mrs Nellie Bair
 " J P Kitchen
 107 B H Dobbins
 108 Joseph Nolan
 110 Mrs L D Burton
 111 S M Green
 112 E C Jeffords
 113 F L Blevins
 115 Carl Jones

117 A B Ramey
 119 A T Applegate
 123 J M Aeh
 2d X
 3d X
 4th X
 415 C E Nodler
 416 W H McMurray
 " Mrs L Wendelken
 419 Mrs E D Gibbs
 422 M G Bothwell
 423 H C Keiser
 426 F A McConnell
 430 H H Revare
 5th X
 501 R Z Wykoff
 502 C J Flynn
 503 J F Johnson
 505 W J McCord
 506 C H Krauser
 509 M Duschinski
 " Mrs B P Smith
 rear J H Antis
 510 M A Berndt
 511 J F Dadosky
 513 W A Zeisler
 " Paul Seagraves
 514 Stanley Printing
 & Stamp Co
 516 S E Ruth
 " E N Gable
 517 W A Smith
 " R T Schiveinsberg
 519 F L Revare
 6th X
 611 Mrs N B Widdig
 612 O B Purdy
 614 B W Miller
 " Emory Allen
 rear W T Chaffin
 615 C C Thomas
 616 Mrs P L Coyl
 " Mrs M E York
Gallia X
GRACE (New Boston)
 —From 200 West av
 east to Vine
 3701 L V Mitchell restr
 3705 Gordon Kegley
 3707 J W Kegley
 3709 Mrs C Pennington
 3711 F E Bevins
 3713 M D Colegrove
 3715 L V Mitchell

503 CHILLICOTHE

"GOOD CIGARS IN PERFECT CONDITION"—POCKET BILLIARDS

Telephone 1426

THE SMOKE HOUSE COMPANY

Mary Louise Restaurant

"FINE HOME COOKING"

731 5th

Tel 623

OF EVERY
CHARACTER
PHONE 135

INSURANCE

The Philo S. Clark Co.
835 GALLIA
Bein Bldg.

Peerless Ice Cream ^{Made by} The Ice Cream & Bottling Co.

114

Grace

PORTSMOUTH

Grandview av

3719 G A Holcomb	n w cor Grandview av	" Post Office (sub
3721 W S Kennard	Church of	sta 6)
rear Vacant	Christ	1423 1/2 Virgil Burgess
3723 A B Riggs	1213 C P Terrell	" Oscar Frese
rear G S Vickers	1214 J L Galford mantle	1424 E J Burgess bar-
3727 Mrs M J Hyslop	mfr	ber
rear R L Morris	1217 Mrs E J Wilking	1426 E F Wendelken
3729 J B Hignite	1218 Vacant	grocer
rear R W Counts	1221 J L Galford	1426 1/2 H J Wendelken
3733 W B Chestnut	1222 Wm McCarty	Grant X
3735 M L DeAtley	1223 F M Albrecht	n w cor First Lutheran
3739 Mrs J S Smith	1224 Floyd Salmons	Church
3743 E R Stratton	1226 Vacant	1514 Claude Stanley
3747 C E McKinley	1227 L P Morris	1515 W E Voyzey
3753 F D Bishop	1229 E E Rice	1516 G C Nickel
3755 Rufus Roush	1230 K E Foley	1519 M L Boyd
3755 1/2 Clarence Culver	" J W Foley	1520 Ray Bussa
3763 J C Conway	1233 E N Brady	1522 Mrs Ella Nicolet
3767 Mrs J Ehrman	Vinton av X	1523 B K Malcolm
3771 Harry Melvin	1301 W A Finney	1524 Mrs H Greene
3775 J A Elliott	1302 D O Coburn	1526 R C Warden
3815 J H Adams	1305 Lorie Richards	1527 C A Phillips
rear G L Law	1306 Delbert Campbell	1530 N E King
3819 Mrs Ada Stamper	1309 Adam Swavel	1531 Adolph Cook
" J C Crawford	1310 M J Wendelken	1602 Elden Davis
3823 J T Lawson	1311 C P Lenhart	1603 Charles Busch
rear Luther Wilburn	1314 D H Dressler	rear Charles Busch
3827 Chester Huffman	" Franklin Comer	uphrl
3831 D H Bowling	1315 A D Kehoe	1606 W H Somerset
rear W A Joy	1317 O B Parker	1607 W E Fleining
3835 E C Huffman	1318 J M Biles	1610 C T Long
3839 Banc Svlvia	1319 R W Beck	1611 J F Conklin
3841 R P Lawyer	1320 F T Chapman	1612 Vacant
3843 J A Combess	1322 J F Wanless	1613 J W Flaughter
3845 O E Gill	1326 G W Bonzo	1615 J E Thompson
3849 W I Davis	1327 Wm Fogleman	1616 F W Sheridan
rear L S Grose	1328 T J Reid	1619 T J Bauer contr
3851 J S Jordan	1329 W G Watson	1620 A N Barklow
3855 L E Fleming	1330 C H Huffman	1621 J F Rammel
3859 Mrs L Shinkle	1401 Wiley Dyer	1624 Mrs P Schwam-
3863 J W Jordan	1405 W F Thomas	berger
3865 H L Gilmore	1406 Fred South	1625 H L Bright
3867 J W Larson	" Joseph Davis	1626 A B Obenchain
3871 A W Hubbard	1410 L W Crook-	1627 A J Bryant
3875 K W Taylor	shanks	1628 Mrs S E Egbert
3885 E W Cameron	" Norris Asson	1631 Kroger's gros
3887 W M Ramey restr	1411 N J Shoemaker	" Harry Barnes
3907 Thomas Kolasky	" N G Shoemaker	" B H Barnes
3913 Wheeling Steel	1413 W D Kessinger	17th X
Corp (welfare	1416 Mrs Lou Henneke	1701 H B Adams
bldg)	1417 J D Wilson	1702 W K Dupre
GRANDVIEW AV—	1420 C E Martin	1706 Paris King
From 2013 Robinson	1421 W O Herrmann	1707 Lafayette Jones
av north to 22d	1423 Mound Park	1710 A J Linck
	Pharm	1711 H E Willis

The Portsmouth Oil Co.
HIGH GRADE GASOLINE AND MOTOR OILS
Free Crank Case Service

FASHION

The Busy Shop For Women
Who Know
Wm. Atlas, Mgr. Tel 284

WOMEN'S
AND
MISSES'
READY-TO-WEAR

Grandview av

STREET GUIDE

Grant

115

- | | | |
|---|---|--|
| <p>1712 Clarence Fout
1715 A W Staiger
1716 H D Jewett
1717 D S Gilliland
1720 N C Ryan
1721 W F Steinhauer
1722 Vacant
1723 Vacant
1724 R M Keller</p> <p style="text-align: right;">18th X</p> <p>1801 W Barker
1802 A F Long
1805 W J Lovins
1806 Mrs R A Strickland
1808 W N Aills
1809 L B West
1811 E H Gilliland
1812 D M Dulin
1815 H H Veneer
1816 Mrs Dollie Doyle
" Gustave Kinzel
1817 J H Cochran
1818 Walter Cunningham</p> <p>1821 C D Hosey
1822 Martin White
1824 R S Neeper
1825 R L Adams
1828 D E Ross
1832 W W Lykins</p> <p style="text-align: right;">19th ends</p> <p>1901 G A Rase
1902 C J Chandler
1905 F D Vorhees
" F B McComb
1906 Mrs Lena Lang
1907 J R Bramble
1910 L E Strader
1911 A G Fisher
1912 M D Cunningham
1915 Hill Top Bakery
1916 E W Dunn
1917 Thomas Pyle
1918 S R Wolfe
1920 L E Humphreys
1921 John Woten
1922 G C Looney grocer
1923 P M Newman</p> <p style="text-align: right;">20th X</p> <p>2007 H F Knost</p> <p style="text-align: right;">21st X</p> <p>2102 A F Leichner
" G S Monroe</p> | <p>2108 C H Moreland
2110 Vacant
2114 O D Chinn
2118 D J Fletcher
2122 G O Emmett
2126 Wm Fugett
2130 J W Byron
2134 J A Johnson
2140 C O Bricker
2204 H W Warman
2208 S F Linck
2212 F E Bailey
2216 W H Hartshorn
2218 L R Weber
2220 R E Griver
2222 K P Fuhrman
2224 J F Johnley
2226 Vacant
2511 C T Anderson</p> <p>GRANT—From 1426
Offnere east to
Spring av
n s Greenlawn Cemetery</p> <p>1542 W J Licht elec
supplies
" G K Licht hem-
stitching
Park av ends
Lincoln ends</p> <p>1612 Mattie H Lynn
1616 John McMillan
1620 W D Hughes
1624 Vacant
1628 F M Baggs
1631 Mrs E T Dillon</p> <p style="text-align: right;">Garfield av begins</p> <p>1632 C T Davis
1635 J F Hauck
1636 Harry King
1638 H E Pherson
1641 H C Selby
1642 Mrs E P Ruggles
1645 Mrs A J Cofer
1646 W B Smith
1648 D B Bertram
1649 J A Melcher
1651 E J Doerr
1652 R A Oakes
1654 R A Oakes auto
repr
1655 H J Scott
1657 W F Hollenbeck
1658 R L Yuenger</p> | <p>1661 Mrs L W Hensge
1662 J J Grose carp
contr
1665 H M Flowers
1666 W H VonLuhrt
1667 H M Flowers shoe
repr</p> <p style="text-align: right;">Franklin av X</p> <p>1714 Rev J C Jackson
1718 L A Zucker
1722 W E Clayton
1724 G H Blake
1728 W G Burns
1732 I B Thompson
grocer</p> <p style="text-align: right;">Hutchins av X</p> <p>1802 H T Lantz
" V Hazelbaker
1806 E W Nagel
1810 G T White
" J H Varner
1812 I B Thompson
1816 K M Johnson
1820 Mrs M A Bodmer
1824 C P Gordon
1826 Frank Dearth
1830 W B Thompson
1834 W V Raison
1836 C M Stewart</p> <p style="text-align: right;">McConnell av ends</p> <p>1922 N C Nickell
1925 A F Cyfers
1927 E R Wilkerson
1929 W T Malone
1934 J O Thixton</p> <p style="text-align: right;">Grandview av X</p> <p>2001 Mrs Ella Regg
2005 Vacant
2007 Vacant
2011 C W Nicolet
2012 Charles Houde-
shell
2015 John Ashworth
rear M R Elliott
2016 W A Armbrister
2019 C W Fleming
2027 A B McKelvey</p> <p style="text-align: right;">Summit av X</p> <p>2101 F H Lawson
2105 A C Wilson
2109 Mrs E Kricker
2111 W E Fannin
2115 C Riddlebarger
2119 J A Gemperline
2123 M E Cartwright</p> |
|---|---|--|

Phone 281

SHEPPARD REALTY CO.

Rooms 6-7-8 Royal Savings Bldg.

828 Gallia

Chandler
Authorized
Sales & Service

921 Chillicothe St.
RUHLMAN MOTOR CAR CO., Inc.
Phone 513

Cleveland
Authorized
Sales & Service

F. & M. Motor Car Co.

1634-1636 Gallia Street

Phone 2262

CHRYSLER

CECIL S. MILLER

LUMBER AND REAL ESTATE

1500 MOUND

PHONE 2738

116 Grant PORTSMOUTH Harding av

- | | | |
|---|--|---|
| <p>“ M B Lurty
 High X
 2201 S C Samuelson
 contr
 2205 A G Spence
 2209 W B Gowdy
 2210 LeMoyné Wasson
 2211 Mrs I E Cunning-
 ham
 2215 H H Calvert
 2216 George Coryell
 2219 Everett Hardgrove
 2221 Mrs Alberta Smith
 Mound X
 2301 S C McLaughlin
 contr
 2303 Vacant
 2304 J H Bernthold
 grocer
 2309 W H Weidner
 2311 W D Enrich
 2315 Richard Cyrus
 2317 J F Thurman
 2319 P H Bate
 2321 C D Gibbs
 2323 F M Thompson
 2325 J M Janney
 2327 W C Essman
 2331 C L Marshall
 2332 H D Krots
 2333 Vacant
 rear Cornelius Dummitt
 2337 L H Sieling
 2339 Vacant
 Lawson's Run X
 GRANT (North More-
 land) — N a m e
 changed to Sterling
 av
 GREEN—From 414
 Sinton east ½ block
 GRIMES AV—From
 1307 Gallia north to
 9th
 789 Mrs F M McMa-
 hon
 791 Mrs B Griebel
 rear G G Lowe
 794 W B Stalder
 795 J S Kennedy
 796 J G Schultz
 799 Mrs S Flannigan
 801 Floyd Stone
 802 W R Johnson
 804 L W Spitzer</p> | <p>805 C A Burkhardt
 806 Mrs M Crouse
 809 D Flannigan
 810 S B White
 811 W A Chick
 812 J Hobstetter
 815 Mrs M Davis
 816 Mrs Anna
 Schusky
 817 F P Baggs
 818 Franklin Upp
 820 R E German
 “ Robert Yeager
 HAMILTON AV—
 From 2124 Mabert
 rd east
 2536 W G Callahan
 2633 Alva Fulk
 2635 Solomon Fulk
 e s M A Crawford
 HARDING AV
 (Sciotoville) — From
 Ohio River north, di-
 viding town east and
 west
 101 H C Harris
 102 John Reed
 106 Sciotoville Sand &
 Gravel Co
 N & W R R X
 206 D F Scott barber
 207 P R Frick barber
 208 Ratcliff & Quillen
 Realty Co
 209 F J Russ restr
 212 Raymond Bourg-
 holtzer drugs
 212½ V D Chandler
 213 Vacant
 Farney av X
 214 Post Office
 215 B F Large dry
 clnr
 “ Albert Newman
 shoe repr
 220 H W Brisker
 221 Isaac Price confr
 222 W A Duvendeck
 dentist
 225 Vacant
 227 W E Newman
 barber
 229-31 C F Schonburg
 grocer</p> | <p>232 Consolidated Shoe
 Stores Co
 233 C F Schonburg
 234 P N Sherman
 meats
 237 Howard Mercer
 3d begins
 Gallian av X
 241 F A Essman confr
 303 F C Geniperline
 grocer
 303½ G W Evans
 304 C L Mougey
 305 G W Evans soft
 drinks
 314-316 A W Hunster
 billiards
 B & O R R and
 Hocking X
 n e cor B & O Depot
 407 H Leet Lumber
 Co
 416 A L Cheek
 422 J L Williams
 “ Emory Mougey
 Winchester av X
 500 G H Millhuff
 grocer
 512 W E Lewis
 513 Kelley Adams
 516 R L Dick
 517 Raymond Rogers
 520 Kendall Reed
 522 H V Whitt
 531 Vacant
 603 W A Kinker
 607 L F Yost
 609 F L Boren
 611 B H Ratcliff
 612 Ratcliff & George
 grocers
 s w cor Vacant
 s e cor H R Grizzel
 Wilson av X
 n e cor C V Willis
 e s (2) C P Scott
 e s (3) J J Russ
 e s (4) S J Wilson
 Glenn av X
 n e cor S E Frye
 “ James Alexander
 w s (1) W S Kent real
 est
 w s (2) H F Asche
 w s (3) R O Mahaffey</p> |
|---|--|---|

Richard C. Taylor
 and
Geves G. Kenny

ARCHITECTS, ENGINEERS
 AND INTERIOR
 DECORATORS

64 First National Bank Bldg
 Phone 2258

Overland **F. E. BOWER** *Willis*

DISTRIBUTOR

SALES — SERVICE

PORTSMOUTH, OHIO

PHONE: 159

1225 Offene

Harding av

STREET GUIDE Harrisonville av 117

ws (4) Joseph Russ
ws (5) Jacob See
s e cor Lafayette School
s w cor Vacant

Kentland av X

n e cor Vacant
e s (2) Harry Boggs
e s (3) W E Stricker
e s (4) W M Aeh
ws (1) Longmeadow
Garage
s e cor R D Edgington
s w cor C C Allard

**Auburn av X
Mayo begins**

n w cor Duncan & Har-
ris gen mdse
s w cor W R Burkley
gro

e s (1) Mrs J Craw-
ford
" G M Justice
e s (2) E W Black
e s (3) Mrs M
Schumpe

e s (4) John Altman
e s (5) W H Phillips
e s (6) S A Phillips
e s (7) G H Deemer

ws (1) Vacant
ws (2) A M Johnson
ws (3) J H Johnson
ws (4) W T Stratton
" W J Sheridan

ws (5) M F Allard
ws (6) H E Basham
ws (7) Floyd Adkins
ws (8) H T Bush
ws (9) Vacant

Spring X

s e cor W S Dressler
n e cor E M Williams
grocer

W C Akers

n w cor Isaac Ferguson
e s (2) C A Thompson
e s (3) W H Morris
e s (4) Wm VanBibber
e s (5) J E Bateman

ws (2) W P Porter
ws (3) W M Perry
ws (4) Vacant
ws (5) Wm Seibert
ws (6) Crate Martin
s e cor C S Seibert

s w cor Herbert Rob-
ertson

**Castle begins
Camp ends**

n w cor E I Carson
e s (1) M C Mays
e s (2) E W Gifford
ws (2) J L Spohn
ws (3) Vacant
ws (4) Vacant
ws (5) E B Curry

Johnson begins

ws (1) J H Martin
ws (2) Estel Ison

Rose begins

n e cor J W Waddell
e s (2) L E Cotton
e s (3) R v Mcore
e s (4) B R Thompson
e s (5) Laura Aeh
e s (6) Cecil Mason

ws (1) Vacant
ws (2) R J Buckley

" Oscar Breech
ws (3) H M Whitley

ws (4) W B Bayerl
ws (5) C T Harris
" J C Gifford

ws (6) Ison & Wheel-
er grocers

" Claude Wheeler

HARMON—From 2229

Jackson av to 6th
101 G W Stapleton
" A D Richards
103 Peter Kilgore
105 W B Baker
107 Frank Conrad
417 Vacant

444 R L Bays
" Mrs S Lockhart
446 George Turner

HARRISON AV

(Sciotoville) — From
opp 555 Sycamore av
east, 1 north of Win-
chester av

5401 G D Walbright
5402 F W Ketter
5403 John Warneke
5406 C L Millhuff
5407 C M Coldiron
5409 Eugene Ramey
5413 Daniel Fannin

5414 E J Johnson
5415 D A Powers
5417 Mrs G Joyner
5419 Vacant

5421 H A Williams
5422 L A Powell
5426 S A Miller

Harding av X

5505 Mrs E M Schafer
5506 Mrs E S Ellsesser
5509 F V Birkhimer
5513 Vacant

5514 S P Haley
5520 J L McNelly
5522 Vacant
5523 Fred Shope

5527 J M Litteral
5528 E P Bussa
5532 G H Bender
5535 S J Kurtz
5541 C A Ketter
5543 Mrs D Crager

Bloom X

5601 M H Bostick
5603 John Adams
5605 Addie Hutchinson

HARRISONVILLE

AV (New Boston)—
From opp 4210 Gallia
av north

518 J M Scherer
520 Mrs A L Fremont
" Albert Kaiser

Pine begins

604 J A Ridinger
606 J A Ridinger confr
616 M Bradley
620 George Moore
622 Mason McGuire
626 George Boston

Spruce begins

710 W E Duncan
grocer

712 Vacant
724 Charles Welton

Cedar begins

725 D E Parson
727 R Johnson
729 T J Lewis
731 C Johnson
801 J H Bush

808 M T Stewart, real
est

TELEPHONE 579

MABEL WATKINS COAL COMPANY
Our Motto, "QUALITY AND QUANTITY"
FOURTEENTH AND GAY STS.

W. E. THOMAS

EVERYTHING IN SIGNS

House Painting
1535 Eleventh St.

WALL PAPER

Paper Hanging
Phone 2945-L

YOUR CREDIT IS GOOD

Where a workin' man's credit is
as good as a rich man's money.

Frankel's Union Store

308 Chillicothe St.

NO CASH NEEDED

CLOTHING FOR THE ENTIRE FAMILY

THE PEOPLE'S FINANCE CO.

Money to Loan on Chattels

BEIN BLDG., 837 GALLIA

Phone 2595

118 Harrisonville av PORTSMOUTH

High

- 805 W L Stewart
grocer
- 807 Mrs Sarah Crabtree
- 810 L W Adkins
grocer
- 812 Arthur Mowery
barber
- 815 E J Rice
- 817 Samuel Myers
- 821 Wm Hickman
- 825 Mrs M Sexton
grocer
- rear Archie Kassin
" Sampson Moore
" Clarence Winburn
- 825 1/2 James Himes
- 831 David Tritt
- 833 L D Barney
- Oak X**
- s e cor Oak St School
- 905 J S Abraham
- 911 Earl Dillow
" Alpha Tilgeman
- 912 Adam Workman
- 913 V D Henson
" Mrs Laura Adkins
- 915 Frank Travis
" W D Williams
- 916 J C Keller
- 921 H W Ruark
grocer
- 925 E R Warren
- 927 Jesse Penrod
- 929 James Burton
- 930 Elmer Oliver
grocer
- 931 Charles Burton
- Milldale av X**
- 1001 H O Cockrell
transfer
- 1004 John Gillam
- 1005 A M Miller
- 1006 W M Riley
- 1008 Vacant
- 1010 Joseph Grizzell
- 1011 Lurse Weaver
- 1013 J N Shoemaker
Taft begins
- 1101 Elmer Horton
- 1104 J J O'Neal
- 1107 Charles Colley
- 1108 Omer Ruggles
" Thomas Moore
- 1109 Mrs Nellie Colley
grocer
- 1111 Alvah Flack
- 1116 Jesse Fyffe
- 1116 1/2 Charles Rice
- 1117 Albert Canter
Monroe begins
- 1118 V R Simon
- 1201 Willard Tate auto
repr
- 1204 G K Donahue
- 1206 T H Roe grocer
- 1209 C L Oliver
- 1231 M T Stewart
York begins
- 1304 Wm Minnix
- 1306 C E Fetty
- 1308 Vacant
- 1400 Henry Kahne
- 1400 1/2 Arthur Anderson
" Jesse Shields
- 1404 E H Shuman
Columbia begins
- 1405 W E Bush
- 1407 C C Kasee
- 1409 E L Arthur grocer
- 1409 1/2 E L Arthur
- 1411 John Kinney
- 1413 Vacant
- 1415 Elba Henson
- 1504 Mrs Cath Eblin
- 1506 F L Bauer grocer
- HARRISONVILLE
PIKE (New Bosten)**
Continuation of Harrisonville av
- ws (1) D A Cockrell
- ws (2) F L Bauer
- ws (3) W H Bauer
- ws (4) J W Scherer
Pleasant av begins
- ws North Moreland
School
- Hill rd begins**
- ws (1) M D Gerald
- ws (2) O W Walker
- ws (3) Orland Howard
- ws (4) L A Hickman
- ws (5) Wm Hilbrommer
- ws (6) Leonard Tolliver
- ws (7) Henry Tyree
- ws (8) T C Fraley
- ws (9) H J McRoberts
- ws (10) Ray Dever
real est
- ws (11) John Sheppard
Sterling begins
- es (1) Thomas Clark
- es (2) Daniel Penrod
- es (3) H C Culver
- es (4) W M Cornwell
- es (5) Rev L E
Barthlow
- es (6) Vacant
- es (7) Charles Steahley
- HARVARD PLACE—**
From 1223 Gallia
north 1/2 block
- 790 C E Kugelman
- 791 Alma Heinisch
- 792 Z S Tower
- 794 Mrs Kate Baer
" H J Dadosky
- 795 O E Rogers
- 796 Mrs M F McCann
- 797 G A Pfeiffer
- 801 Mrs J Toomey
- 802 C O Franck
- 803 E F Gilmer
- 804 W H Kress
- 807 J A Youngman
- 808 O H Emmert
- 809 George Pfeiffer
- 810 O P Wolfe
- 811 Vacant
- 812 C V Cadot
- 815 C H Heinisch
- 816 Mrs M Wagner
- 817 G D Ackerman
- 818 L K Seidel
- 820 Mrs P J Wittenmyer
" C B Yeager
- HIGH—From 2113
Vinton av north to
19th**
- 1302 C L Bush
- 1304 R P Bennett
- 1306 S W Johnson
rear Paul Johnson
- 1307 Mrs A Haney
- 1309 L A Pack
- 1310 Mrs C Gemperline
- 1313 E W Pfeiffer
- 1314 W J Buckley
- 1316 E E Napier
rear H M Copas
- 1317 W L Ketter
- 1320 C A Wade
- 1321 H S Malcolm
- 1322 Wm Lansing
- 1324 Jacob Smith
- 1325 O R McClure
- 1326 S D Newman
- 1327 Lewis Cochran
- 1330 A N Thacker
- 1331 M H Monroe
- 1401 A W Snyder
- 1402 E W Tipton
- 1405 Ansley Benson
- 1406 G A Gleim
- 1409 C F Lewis
- 1410 P E Price
- 1413 Mrs M C Felty
- 1414 C F Hill
- 1415 Bruce Eulette
rear Mrs Sophia Graf
- 1416 J W Thomas

THE "NYAL" STORE
Fisher & Streich, Pharmacy
 Opposite Post Office—Tel. 41

**PAINTS, OILS,
 VARNISHES
 Window Glass
 and Brushes**

High

STREET GUIDE

Highland av 119

1419 L A Brady
 1520 E N Rollins
 rear Garland Davis
 " Henry Dille
 1422 S F Thump
 1423 A B Canterbury
 Grant X
 1509 Winston DeBord
 1513 R N Heath
 " Vernon McCormick
 1517 Vacant
 1518 G C Hauck
 1519 B G Malone
 1520 D E Bush
 1521 Vacant
 1523 W B Newman
 1524 Vacant
 1527 C Widdig
 1528 W P Harris
 1530 C M McMillan
 1531 Calvin Slattery
 1601 Val Smith
 1602 E H Blazer
 1603 W L Gemperline
 1605 Hamilton Williams
 1606 Vacant
 1607 J C Robinson
 1608 H B Goad
 1610 W O Kelley
 1611 Roy Terrell
 " Clyde Deaterla
 1614 Andrew Snyder
 1616 H W Johnson
 1617 C E Poetker
 1619 Wm Meadows
 1620 T J Chapman
 " J E Kessel
 1623 A W Maule
 1624 E L Secrest
 1626 E A Martin
 1627 L F Dunn
 1628 R W Carson
 1631 Enon Kitchen
 1632 J G Jenkins
 17th X
 1704 G H Wyant
 1706 C W Wallace
 1710 J E Ratliff
 1712 C A Rowe
 1713 O J Wiget
 1714 P E Cross
 1716 E J Newman
 1720 H R Lease
 1722 H G Vaughn
 18th ends
 1800 G O Saxby
 1804 H A Clites
 rear South Estep
 1806 rear Mrs Effie Hall
 1808 G M Raines
 1810 J S Byrne

rear J S Barker
 1812 C C Sarver
 rear Hubert Estep
 1814 R F Johnson
 contr
 rear O Southworth
 1815 F A Arrigoni
 1818 C J Pyles
 rear L J Castle
 1821 C W Vickers
 1823 L J Shock
 1824 R B Hope
 rear M L Adkins
 1827 H C Lambert
 1829 Mrs G Huffman
 nurse
 1830 G W Phillips
 1832 J P Knost
 1836 J C Leonard
 1837 W G Hale
 1840 R M Bauer
 19th ends
 1903 G H Lawson
 1906 R L Saul
 1909 J H Hahn
 1910 Walter Taylor
 1911 J A Hyland
 1912 W G Reasor
 1914 J W Baber
 1915 J E Armstrong
 1917 J I Kemp
 1918 J L Kountz
 1922 J C Higginbotham
 1923 L C Chapman
 2002 U T Holmes
 2010 Mark Gyor
 2015 R O Eddy
HIGHLAND AV—
 From 1336 Lincoln
 east to McConnell av
 1611 E S Patterson
 1612 D H McCall phys
 1613 Vacant
 1617 Charles Toms
 " G A List
 rear Arthur Compton
 1618 D D Mitchell
 1620 A G Deering
 1621 H A Pugh
 1625 H G Cranston
 1626 J M Delabar
 1629 W A McQuat
 1630 W N Gableman
 1631 B N West
 1635 M T Rugeles
 1636 W W Bierley
 1637 A A Wilson
 1640 W O Wooten
 1641 A D Taylor
 1645 Anna Gattermann
 1647 J S Grimm
 1648 Nunnelee Snow

1651 R B Lundy
 1652 I J Brumfield
 1654 A M Knowles
 1655 F H Millar
 1657 D E Davis
 1659 C E Willis
 1662 O M McCall
 1663 Fred Gabler
 1664 S E Frowine
 1670 Mrs V E Crabtree
 1674 J D Micklethwait
 1676 C O Massa
 " Arthur Shonkwiler
 Franklin av X
 1702 W E Gemmell
 1706 H R Baker
 1710 George Pressler
 1711 W A Barbee
 1715 Mrs M O Bryant
 1716 J H Whitworth
 1718 Mrs S E Unger
 1719 R J Loft
 1721 Jacob Werner
 1722 Mrs E Fritz
 1725 R M White
 1726 W H Cornette
 1728 C W Brooks
 rear Samuel Freeland
 1729 F B Gilliland
 1732 A Kugelman
 1736 L C Rose
 Hutchins X
 1803 Dr C W Wendel-
 ken
 1805 C W Kugelman
 1806 J Shonkwiler
 1809 J H Prior
 1810 Mrs D M Tingle
 " D L Smathers
 1812 H T Lvcan
 1813 J R Coleman
 1816 M A Brvant
 1817 Frank Bishop
 1818 Mrs Irene Johnson
 1819 Frank Stewart
 1821 C E Shoemaker
 1822 W F Fisher
 1823 Vacant
 1826 Mrs B Swabby
 1827 C C Coverston
 1829 W E White
 " F W Trott
 1830 Mrs N M Farmer
 1832 Oscar Shoemaker
 1833 John Bachman
 rear Mrs E W
 McMahon
 1835 H M Welch
 " J C Dodge
 McConnell av X

SOMMER BROS.
 220-224 MARKET
HARDWARE
PHONES
 312

GEMPERLINE FURNITURE CO.

Phone 1063 804 Chillicothe St.

Home Outfitters.
Furniture, Stoves and
Ranges

Portsmouth Auto Parts & Wrecking Co.

"THE HOUSE WITH A MILLION PARTS"
1228-30 11th G. H. Grant, Propr. Phone 3153

120

Hill

PORTSMOUTH

Jackson

- HILL** (New Boston)
—From 4045 Gallia av north, 1 east of Glenwood av
520 D N Ehrhart
522 Arthur Crisp
524 Dewran Bryant
526 John Shoppe
528 W O Patton
530 Edwin Cornwell
532 E Rawlins
534 Thomas Mullins
536 E F Dawson
538 Louis Arthur
- HILL ROAD** (North Moreland) — From Harrisonville pk west, 4 north of Gallia av (Houses not numbered)
n s (1) Ambrose Patton
n s (2) Carl McDonald
n s (3) E L Runkle
n s (4) Lee Patton
n s (5) Charles McGraw
n s (6) Lewis Brown
n s (7) J W Kiser
n s (8) C F McGuire
s s (1) Vacant
s s (2) Samuel Jenkins
- HUTCHINS AV**—
From 1812 Gallia north to 21st
N & W Ry X
10th X
1015 J B Mayo
11th X
1111 C B Clark
1114 C L Marsh
1115 L C Payne
1116 Oscar Thompson
1118 Rev H J T Rumsey
1120 Calvary Baptist Church
12th ends
Robinson av X
1213 Mrs E C Gowdy
1219 Mrs K H Loft rear
1225 M H Dodds
1225 F A Ellis
1227 Mrs A Hobstetter
1229 Mrs B Dill
Vinton av begins
1301 J A Willis
1307 W L Wood
" L K Pitzer
1309 G M Appler rear
1310 J A McIntire
1310 T J Walter
- 1315 Mrs M G Lester
" A W Drummond
1316 H H Poetker rear
O M Walker
Highland av X
1414 Vacant
Grant X
n w cor Highland Sch
Logan ends
17th X
1703 J F Menke
1704 J O Secrest
1707 W E Dunn
" L F Baker
1708 W B Richardson
1712 A L Denning
1715 L D Heustis
1716 Felix Haas
1719 R S Kyle
1720 P W Kilcoyne
1721 W C Monroe
1724 Perley Ives
1725 Rev H Holt
1728 Edna Davis
1729 J C Byers
1801 S A Skelton
1802 Mrs M A Murfin
" Dr J G Murfin
1803 N W Dawson
1806 E J Gims
1807 J A Patton
1808 S F Fuller
1811 R B Cunningham
1812 Chris Heer
1815 E G Millar
1816 Samuel Levi
1819 Mrs M C Chambers
1820 F B Burt
1823 W M Hastings
1824 R B Wiltsee
19th X
1903 Margt Crawford
1904 Dr H A Green
1908 F W Moulton
1911 Rigdon Hall
1912 F L Webb
1913 C A Burkhalter
1915 T F Stanton
1916 W L Clausing
1920 E W Riegel
" S E Shela
1924 C W Bierley
1928 C C Blume
1929 Margt Neudoerfer
1930 N B Pray
1933 J E Breece
1934 J E Rickey
1935 Mrs M G Dever
1938 M C Clark
1939 Adam Pfau
1941 G E Kitchner
1942 H P Maupin
- 1945 F E Bower
1946 A F Young
21st X
IRA AV (Sciotoville)
—From 5901 Gallia av north to Farney av
214 J C Urick
" Oscar Pootker
JACKSON N (Sciotoville)—Name changed to Harding av
JACKSON—From Off-nere east to Boundary, continuation of 2d
1500 W H Gableman
1502 D H Chappellear
1506 J M Middleton
1508 J F Russell
1514 R L Dawson
" Robert Dawson
1515 H L LeFevre
1517 J R Henderson
1519 R D Louderback
1521 Rollins Glascock
1523 E Castle
1525 J D Mullins
1526 P R Flavin
1528 A B Crawford
1529 Mrs C J Hatchett
1531 T A Miller
1535 G L Schweinsberg
1536 Vacant
1539 Jesse Lucas
1540 Charles Book
1545 D M Poffenberger
1555 Harris Transfer & Baggage Co
" O F Harris
1556 W B Tully
1558 W E Miller
1560 J E Forsythe
1564 H Wedebrook
1609 Glen Richards
1611 Christian Kale
1623 W C Brandel
1625 G W Sheets
1627 W L Isham
" C H Lowe
1629 A F Schuler
1631 Cecil Gee
" Wm Russell
1633 A Kauffman
1637 G D Brock
1638 S J Billian
1639 J H Bryan
1640 C W Brown
1642 E P Robinson
1643 W E Mitchell
1646 G A Beasley

THE AMERICAN STEAM LAUNDRY CO.

10 Glover

Tels 176 and 806

Jackson

STREET GUIDE

Jackson

121

1647 E J Schuler	" W H Riggs	rear Vacant
1648 D R Landrum	1829 David Ratcliff	2178 Michael Rause
1650 L B Compton	1830 H L Kegley	2179 Mrs Nancy Ward
1651 A J Sagraves	1831 Mrs Cath Garrett	2183 W C Hall
" Orval Sagraves	" D H Vass	2186 W H Johnson
1652 G H McQuesten	1832 Mrs Josie Howell	" Pleasant Fannin
1653 Edward Guilkey	1833 J H Aldridge	2193 W R Mullins
1654 E W Cunningham	" D S Sparks grocer	2202 John Fulton
1655 Ernest Citti	Campbell av begins	" J M Williams
1656 Charles Theobald	1902 Mrs H L Miracle	2203 W T Riley
1658 W R McKinney	" R L Evans	" Clarence Radliff
1659 C B Heid	1903 J W Oberley	2204 Miles Welton
1660 Theodore Wheeler	1904 A E Canifax	2205 H W Bond
1662 W F Williams	rear Frank Wilson	rear J R Wilson
1663 G F Curnutte,	1905 S C Walker	2206 Wilburn Sparks
grocer	1907 C E Joseph	rear Mrs Verna Cassidy
1664 Vacant	1909 J F Riley	2208 Worney Lykins
1666 Mrs A C Thomp-	1912 Wm McElmur-	grocer
son	ray	rear Dewey Ward
1670 E D Poffenberger	1913 C E Miller	2210 Lewis Hunt
1700 Oscar Horr	" P C Craft	2219 Vacant
1704 Mrs A C Gunther	1917 Mrs Pearl Adkins	2222 Carl Thompson
" Charles Collins	" F A Kline	grocer
1706 W H Beesler	1919 J V Barker	2222½ Richard Sally
" R E Thompson	1921 G M Starrett	" G W Blosser
1708 Clarus Wood	Boundary begins	rear Robert Riley
contr	Lawson's Run X	2223 Everett Green
1709 A L Stroud	2101 Mrs F Wickline	2224 A W Brown
1710 George Banker	2102 Chester Carrington	2226 V E Martin
1713 A S Davis	2103 Vacant	2228 Fred Pennington
1717 Mrs C B Hoffman	2105 W C Chandler	rear X J Favore
1721 A J Erwin	2108 W S King	2229 Claude Franklin
1726 R C Spangler	" Ray Kitchen	2238 Jesse Oakley
1728 Howard Bazler	2110 E R Johnson	" G R Damron
" Luther Sherman	" Melvin Ross	2300 James Gillum
1730 O A Ferguson	2112 Alva Veach	2302 C W Dopps
1732 O D Morgan	" C E Hall	Water begins
1734 Walter Riggs	2113 Olga Staley	2303 C E Cooper
1736 J M Feazel	2114 Wade Queen	2304 G W Beatty
1738 J E Goodman	2115 C W Wallace	2307 F E Russell
1740 H E Bates	2116 Wallace Estep	2310 Edwd McFarland
1748 W T McGlone	2118 J H Oakley	" Albert Logan
Brown begins	2119 Vacant	2311 Mrs D M Nichols
1801 T O Johnson	2120 Earl McCoy	2312 L G Thompson
1802 L G Johnson	2123 Vaughn Lykins	2313 Vacant
1803 Samuel Danner	2124 Thomas Sinkler	2318 M K Williams
1804 Grant Hamm	2125 J L Newsom	2319 Vanzil Thompson
1805 Whitt Dean	" Wm Adkins	" Mrs A Bentley
1806 Vacant	2126 H S Schneider	2322 Vacant
1808 F E Herd	2132 Vacant	2323 L M Carter
1809 Mrs Beulah Love	2134 Charles Burgess	" Mrs Ida Thomp-
1810 H R Brown	2135 H B Reynolds	son
1821 W Bussa	2136 Heber Baity	2326 W H Harlow
1822 J A Nichols grocer	2138 James Hackworth	2327 R C Reno
rear R K Williams	" Charles Hackworth	2330 W L Albertson
" Emil Sturgill	2140 Frank Fields	2334 O K Barnes
1825 C R McGlone	2141 E D Eastwood	2335 J A Gill
1826 C S Foster	2145 Michael Taylor	2338 A W Nourot
" H D Ingles	2146 John Lewis	2339 W H Clark
1827 O L Carr	2147 Vacant	2342 M D Bailey
" John Carr	2149 Vacant	2343 B F Metzger
1828 A B Holland	2159 O C Morris	2350 W R Stone
		" C B Keys

1542 GRANT ST., NEAR PARK

ELECTRICAL FIXTURES AND SUPPLIES

WILLIAM J. LICHT

PHONE 1078

BRAFFORD & LAUFFER

FEED — MALT AND HOPS

SOFT DRINKS

228, 2ND STREET

PHONE 221

M. W. PULLEY

ELECTRIC

SIGNS

COMMERCIAL

444 Second St.

Phone 2941-L

122

Jackson

PORTSMOUTH

Kendall av

2351 Wm Keibler
 " Hubert Stidham
JEFFERSON — From
 347 Front north to
 5th
 113 W S Sexton
 " Seldom Taulbee
 113½ A K Kitchen
 " A E Hileman
 118 Howard Saker
 120 A L Kirkindall
 121 J J Reilly
 123 A L Kirkindall
 junk
 2d X
 205 Vacant
 205½ A E Oppenheimer
 207 Vacant
 210 P C McCoy
 " Toney Smith
 213 Mrs Maggie Hester
 nurse
 " W G Welty
 " Guilford Rowley
 216 Mrs O Andris
 218 Mrs M J Askin
 220 F M Chaffin
 224 Harold Ross
 226 Lloyd Crawford
 3d X
 — Vulcan Last Co
 4th X
 401 J A Richter
 411 Wilbur Leach
 413 Vacant
 415 H A Ladd
 5th begins
J E F F E R S O N
 (Sciotoville), name
 changed to Price
J E N K I N S (New Boston)
 — From Harrison
 av west to Penn-
 sylvania av, 2 north
 of Gallia av
J O H N — From 1037
 Gallia north to 11th
 604 S E Holman auto
 repr
 606 D C Nichols Mo-
 tor Co
 607 C W Ridenour
 608 Vacant
 616 Vacant

618 W B Nordi
 620 C A Cunningham
 624 Mrs Anna Gard-
 ner
 630 C J Krick
 636 Mrs M A Figle-
 stahler
 638 C M Sperry
 640 O F Upp
 7th X
 702 Mrs Margt Bond
 " J M Justice
 703 Isaac Dabney
 " G C Franz
 704 H H Morgan phys
 705 A H TePas
 706 E C Lytle
 708 Dr H H Morgan
 709 O C Truitt
 " C E Adams
 711 F R Scott
 712 C V Brodbeck
 rear Michael Schisler
 714 J F Hast
 718 Vacant
 722 L F Jenkins
 724 Frank Kegley
 8th X
 801 C E Schisler
 meats
 802 Thomas Ashpaw
 plmbr
 804 Mrs M E Fisher
 805 R R Scott grocer
 805½ R R Scott
 " E C Wallace
 807 Mrs K Weaver
 808 H A Walton
 " J G Ebert
 809 C C Sparks
 810 F J Schumann
 811 Jacob George
 812 W H Richardson
 815 D C Scott
 " E E McFarland
 816 J W Hyland Ga-
 rage
 818 Jones Auto Elec-
 tric Co
 820 John Osborn
 821 P B Rickey
 823 Vacant
 9th X
 915 W H Arnold

918 C Brandel
 919 Mrs M M Gallion
 920 Mrs J R McClave
 924 Vacant
 925 John Fisher
 928 A J Beaumont
 10th X
 — Standard Supply
 Co (whse)
B & O R R X
N & W R y X
 1008 F D Penman
 1012 E W Crockett
Cook al X
 1013 James McCloud
 " Sloane Agnew
 1017 Wm Evans
 11th X
JOHNSON (Scioto-
 ville)—From Harding
 av west, 1 north of
 Castle (Houses not
 numbered)
 n s (1) Mrs M Roberts
 n s (2) Vacant
 s s (1) Arthur Gam-
 mon
 s s (2) John Roberts
 s s (3) Benj Dillinger
 s s (4) Mrs C S Stilt-
 ner
KENDALL AV—From
 south of 8th north to
 2402 Gallia, 1 east of
 Lawson's Run
 709 Ruffin Brookbank
 710 John Allen
 712 Henry Williams
 " George Pollitt
 714 A H Jackson
 " Charles Williams
 716 Albert Williams
 " Clarence Grooms
 718 Jacob Frazier
 10th X
N & W R y X
 1101 Joseph Lanthorn
 1102 Coburn Bros Co
 feed
 1103 G C Evans
 1105 Alvin Hood
 1110 A J Carter grocer
 rear G W Parker
 " C L Williams

ATTENTION IS CALLED TO THE ADVS IN THIS BOOK. THEY REPRESENT THE ENTERPRISING BUSINESS MEN IN THE CITY, WHOSE NAMES WILL BE FOUND IN THIS STYLE OF TYPE, AND DESERVE YOUR PATRONAGE

Lawson-Flood Furniture Co.

FURNITURE, CARPETS AND STOVES

11th and Lawson Sts. "East End Home Furnishers"

Kendall av

STREET GUIDE

Kinney

123

Wm Holbrook
 1111 Ebenezer Dains
 1113 J E Boling
 1114 Taubee Allen
 " Pearl Seth
 " E B Taylor
 " E W Johnson
 rear Oscar Castle
 1115 Calvin Howe
 1116 E A Chapman
 rear A F Copley
 1117 J A Russell
 1119 H A Piatt
 1120 C E Fuller
 " Herbert Yienger
 " Jesse Chaffin
 " Frank Walker
 " Elza Baldrige
 rear W S Bowser
 " L M Fields
 1121 Clarence Gillum
 1122 Mrs Z M Trende
 " C R Boling
 rear Oscar Hughes
 " John Suter
 1125 Kent Tibbs
 " G J Hamm
 Gallia X
 1214 Mrs Elizabeth
 Vogel
 " T R Bailey
 rear Vacant
 1218 H G Yates
 1222 B C Kinder
 1224 W A Doll
 1228 Elijah Benjamin
 " J W Benjamin
 Lawson's Run X
KENROE — From
 Coles blvd south 1
 east of Scioto Trail
KENT AV (Mt Peer-
 less add) — From
 Richie east, 1 south of
 Boulevard
KENTLAND AV
 (Sciotoville) — From
 Shoemakers Run west
 to Limits, 1 north of
 Glenn av, (Houses
 not numbered)
 Terrace av X
 n s (1) Rafe Spradlin
 n s (2) Cary Massie
 n s (3) J S Judd

n s (4) Vacant
 n s (5) E F Spray
 n s (6) A L Aeh
 n s (7) W C Forinash
 n s (8) F W Duteil
 n s (9) Harmon Kin-
 ker
 n s (10) T R Buckley
 n s (11) R T Willis
 n s (12) G A Crow-
 ford
 n s (13) J E Seibert
 n s (14) K W Cronin
 n s (15) E G Brown
 n s (16) J A Harris
 s s (1) K H Bowden
 s s (2) W R Evans
 s s (3) Lloyd Foster
 s s (4) Carl Warner
 Harding av X
 n s (1) Burnice Meeks
 n s (2) W A Shump
 n s (3) Vacant
 n s (4) C A Ingles
 n s (5) Emmet Mow-
 ery
 n s (6) Wm Springer
 s s (1) G E Cantrell
 s s (2) Carlos Lambert
 s s (3) Vacant
 s s (4) O H Turner
 Russ ends
 s s (1) L T Schom-
 burg
 s s (2) R L Porter
 grocer
 s s (3) O L Jenkins
 s s (4) R C Burns
 s s (5) U T Brock
 Division X
 n s (1) Roy Collins
 s s (1) E H Cottle
KENYON—From 2501
 Gallia north 1 block
 1220 J H Stephenson
 1224 S F McDowell
 1302 J W Warnock
 1304 J D Perry
 " Fred Lyon
 1306 S P Howe
 1308 Vacant
 1310 W W Ferguson
 1312 Henry Waddell
 contr
 1314 Vacant
 1316 W H Bailey

1320 Edward Justice
 1322 J H McDowell
KINNEY — From 1039
 13th north to 17th
 1301 W P Davis
 1302 Harvey Bush
 " Arthur Ferguson
 " S Williams
 1303 Mrs Nola Court-
 ney
 1505 E W Willis
 1307 Mrs F C Saun-
 ders
 " R E Robinson
 rear J H Riddle
 1308 Roy Little
 rear J Cummings
 " Mrs L E Rowe
 restr
 1409 Mrs M M Beau-
 mont
 rear Wm Fuhr
 1310 Mrs M A Pyles
 1311 Mrs C E Gies
 1312 James Wilson
 1315 J H Armstrong
 1316 J R Warren
 1317 H J Kinney
 " A F Price
 1319 Bruce Dunaway
 1320 J W Johnson
 1324 Isaac Oliver
 1325 Isaac Collier
 1326 J O Nunley grocer
 14th X
 1401 Vacant
 1402 J E Huntley
 1404 Arnold Luther
 1405 Rupert Jackson
 1406 Mrs C B Penix
 " Mrs L J Luther
 1407 B E Lewis
 1410 C M Dixon
 rear Asa Custer
 1411 C F Ferguson
 1412 J Johnson
 rear Wm Pickett
 1413 King Williams
 1414 Mrs Zetta L
 McKinley
 15th X
 1507 W C Marshall
 1508 Gus Smith
 1512 Wm Stevenson
 1513 Earl Brown

PORTSMOUTH AUTO SHEET METAL WORKS
 H. WELLS ELLIOTT, Prop.
RADIATORS REPAIRED & REBUILT—FENDERS & BODIES STRAIGHTENED
 ELEVENTH AT UNION
 WE SELL AND INSTALL THE FAMOUS TYREE COPPER CORES
 RESIDENCE PHONE 2870
 SHOP PHONE 983

See July for signs at

SERVICE SIGN SHOP

We Sign Anything but Bad Checks

Phone Cor. 4th & Chilli. Sts.

THE TAYLOR UNIVERSAL MOTOR COMPANY

HOME OF FORD PRODUCTS.

PHONE 62
SALES — SERVICE

1112 - 1120 Gallia St.

CARS - TRUCKS - TRACTORS

Ford

LINCOLN

FORDSON

The Portsmouth Auto Supply Co.

Jobbers of Automotive Equipment and Replacement Parts
930 - 932 Gallia Street Phone 79 and 2541

124

Kinney

PORTSMOUTH

Lawson

rear Wm Williams
1514 R D Poole
1515 E L Reid
1517 Bethel Bassett
rear Albert Stitts
1518 Whitte Harris
1519 Mrs Mary Miller
rear Fred Swander
1520 John Bowles
1522 Governer Adams
1523 Wm Bedford
rear Joseph Winn
1524 B T Turner
1528 J H Williams
1529 W B Brand

16th X
N & W Ry X
17th X

KINNEY'S LANE —
— From Chillicothe
east to Boulevard, 2
north of 17th

Sunset av begins

1013 Charles Whitting-
ton confr
1014 E H Coffman
1015 L P Weiss
1017 C N Hartley
1018 B E McNeer
1022 G F McKinney
1023 John Reeg
1024 J S Dunn
1025 Mrs Jessie Morton
1027 H D Crane
1029 J A Berndt
1030 C E Conklin
confr

1031 J W Jones
1032 D H Jamison
1033 A M Kelso
1034 E V Perdew
1035 C P Tracy
1037 H F Gabler
1038 S R Jones
1039 S M Jones
1042 S B Fleming
1044 C A Hollaway
1047 E W Crichton
1048 J M Watson
1052 J H Appel
1104 L Poole confr
1106 J A Glenn
1108 W V List
1112 Jesse James
1114 C W Howe grocer
1118 E A Cook
1120 F H Slye
1122 Mrs N A Good-
man

1126 Earl Reinhardt
1128 C C Grohman

1130 Gt A & P Tea Co
gros
1182 Lew Hunley
n w cor Lincoln School
Waller X
1205 Mrs E A Thomp-
son
1209 H L McNeer
1210 P B Simpson
1212 H T Flood
1213 W W Applegate
1216 H C Bueh
1217 R G Arthur
1218 Elmer Racy
1219 Mrs H A Rach-
ford

1223 G W Watkins
1224 R W Hanna
1225 Vacant
1227 J E Darragh
1228 Mrs C S Leichner
1231 I O Thompson
" Harold Thompson
1234 Mrs M L Kaps
1237 F M Millhuff
1240 H C Adams
1241 J L Robinson
confr

1242 E L Drake
1244 M P Smith
1245 C L Gilmore
1248 Mercy Hospital
Sunrise av begins
1309 Pete Warsaw
1313 P H Dupuy
1321 C E Evans
1322 G J Prayther
1323 H O Lindsey
1327 F L Worden
" E A Kathe

Oakland av X
1401 Henry Atlas
1405 Roy Turner
1406 A J Freytag gro-
cer

Offnere ends
1521 Mrs E D Funk
1551 Russell Stockham
n s (3) P G Williams
1605 T S Reynolds
rear E L Thomas
n s (5) C C Ross
n s (6) L B Chandler
n s (7) J M Stockham
n s (8) George Brown
1609 C M Donaldson
1611 H N Snyder

Baird av ends
n e cor McKinley
School

LAKESIDE AV

(New Boston) —
From Taylor av east,
1 south of Gallia av
209 F W Cornwell
210 H E Neal
211 E C Fletcher
219 S L Elkins
220 John Kenerd
221 A C Smith
223 Freeman Dawson
224 Lewis Williamson
225 John Welton
226 M W Penix
228 J R Raymond
229 Nathan Royster
230 McKinley Powell
231 George Nance
236 Z C Watkins

LAKEVIEW (New
Boston) — From Mill-

brook Park north
616 J P Metzler
620 W B H Mills
626 J T Roberts
628 Thomas Cox
s e cor St Mary's School

Spruce ends

700 W E Conley
702 C Lieberman
706 Vacant
710 A W Smith
" Herbert Davitz
714 C L Newmann
716 H W Pruitt
718 Homer Allen
720 W J Moreland
722 A W Hamilton
724 R W Akers
726 Emory Hamilton
" Anthony Ferguson
Cedar ends

800 S R Webb
806 F C Schwamber-
ger
808 J L Allen
818 John Donahue
" Sank Hall
819 Charles Littleton

LAWRENCE (North
Moreland) — From
Pleasant av north 1
west of Harrisonville
pk

w s (1) A C Scherer
LAWSON — From 2111
Gallia north to Rob-
inson av
w s Simpson Block
" Lawson-Flood
Furniture Co
11th X

The H. Leet Lumber Co. Lumber, Sash, Doors and Mill Work

Will Meet All Legitimate Competition
Corner Ninth and Washington Streets Phone 123
Sciotoville Yard Phone 98-L

Lawson

STREET GUIDE

Linden av

125

1101 G W Pemberton
1102 S L Johnson bil-
liards
1104 R E Brinkley bar-
ber
1105 J C Kyle drugs
1106 T D Owen
" H E Dabncy
" Frank Neuhart
1107 R W Prather
1110 J K Shelor
" Cellis Chandler
1111 O S Coriell
1114 J F Wanless bil-
liards
1114½ R E Brinkley
1115 F F Schuler
1116 V B Curnette
1117 Strand Theatre
1120 H S Tracy
1121 Massa & Corson
grocers
" Massa Confection-
ery Co potato
chips
1122 S S Copen

Robinson av X

LINCOLN—From 1557
5th north to Grant

514 E W Wolf
" M L Cooper

6th X

605 Bayerle Apts
" W E Cox
" M K Rapalee
" C H Kalb
" E H Cassell
" E G Brown

611 C L Tagg grocer

614 J M Feazell
grocer

616 J W Debo

7th X

n w cor Lincoln Apts

1 W S Fought
2 H E Reutinger
3 R E Hopkins
4 E J Broyles

Street Continued

712 H H Bayerl auto
repr

714 Buck Distributors
soft drinks

" Francois Products
Co household
products

714½ Raymond War-
nock

" J H Staten

8th X

Gallia X
sw cor Portsmouth Oil
Co (filling sta)

9th ends

n e cor N & W Ry
(supply dept)

N & W Ry X
1001-11 Reitz Bros Co
lumber

1013 Mrs L B Finney

1016 Vacant

1017 John Fugitt restr

1018 Vacant

1019 Refiners Oil Co
(filling sta)

1020 Christian Wagner
barber

" L E Jordan

1021 Bernie Estep vul-
canizer

11th X

1105 J J Kilcoyne restr

1107 J H Gannon barber

1109 Vacant

1113 W H Larcamp

1114 L B Schoettle

1118-20 J O Kanouse
grocer

12th X

1201 H F Lathouse

1206 H E Reutinger
confr

1206½ Edward Lewis

1207 O R Micklethwait
phys

" Dow Allard phys

1211 L D Allard

" E M Purdy

rear Charles Estep

1215 C O Whitlatch

1235 G D Hunt grocer

12th X

Robinson av X

1302 Lamar Bailey

1306 J H Swearingin

1307 E U Burnside

1310 W W Miller

1314 A M July

rear S F Hayes
1317 R D Riddle

1318 D H Dodge

1319 A J Steahly

1322 C H Fisher

" W B Schellenger

1323 C A Martin

1326 F J Koegele

1327 Phillip Pfarr

1330 G F Hartman

1331 C W G Hannah

1334 Alex Tyrec

1335 L E Taylor

" C T Robbins

1336 Mrs L Rider

1339 T J Coe

Highland av begins

1401 F L Steppe

1402 Mrs M McNam-
ara

1406 First Church of
Christ

1407 J G Smith

" G M Rogers

1410 E A Kleffner

1411 H K Bauer

1413 E C McCoy

1414 J B Craigmyle
contr

1419 W L Bayless

1421 J P England

1422 W B Altsman

Grant X

LINDEN AV—From
2431 Gallia north 1

block

1216 C R Perry

1218 H R Peters

" V L Lyon

1219 T F Craig

1220 L S Warnock

1221 C G Watkins

" John McFarland

" John Thompson

1222 J B Thompson

1223 J B Bennett

1224 Rev G L Winters

1225 H H Berkley

1226 E D Lewis

" Ezra Roberts

1228 Mrs L Richards

1301 M J Smith

1305 J H Stamper

1306 August Simon

1309 O B Medley

1310 J Montgomery



WORLD LEADERSHIP IN LESS THAN TWO YEARS
PORTSMOUTH-MAYTAG CO.
420 Bond St., Phone 1121

MAYTAG
Washes Faster
Washes Cleaner

THE LAND OFFICE

Real Estate, Loans and Insurance

All Office Phones 175 and 2455 — Res. Phone 1938

522 Broadway

SAVINGS SAVED SAFELY

The Royal Savings and Loan Co.

The Portsmouth Cement & Lime Co.

Cement, Lime, Plaster, Mortar Color, Stucco, Brixment
Roofing, Sand, Gravel and All Building Material
Office and Warehouse — Third and Jefferson Streets
Phone — 2916

126

Linden av

PORTSMOUTH

Mabert Road

- | | | |
|--------------------------|----------------------------|-----------------------|
| rear S R Cogan | 1657 Mrs E McHenry | 1409 G B Atkins |
| 1313 Mrs H I Munyon | 1658 E F Knost | 1410 J H Dever |
| 1314 Benj Thompson | 1661 J H Cuppett | 1411 Mrs M S Jordan |
| rear Samuel Parsley | 1662 B Q Benner | 1414 W A Jones |
| 1316 F E Rowley | 1663 E F Ramey | 1415 G J Irvin |
| rear Albert Hardy | 1666 L H Marsh | 1418 T T Marshall |
| 1317 W R Watson | 1667 Arthur Adams | 1419 A D Moore |
| 1318 J F Hobstetter | Franklin av X | |
| 1319 A W Hughes | 1711 I C Storer | 1420 T G Patterson |
| 1320 Mrs Alice Daniels | 1711 I C Storer | 1422 F W Warner |
| 1323 S J McFerren | 1715 J W Basham | 1423 J S White |
| 1325 Mrs Clara Wright | 1717 Carl Cook | Grant X |
| 1403 J M Meade | 1723 A J Cropper | MABERT ROAD — |
| 1407 A G Trent | 1725 C A Brooks | From 2523 Gallia |
| 1411 O H Stout | 1727 Henry Schimpf | north to beyond city |
| 1413 E M Wamsley | " C T Albrecht | limits |
| 1417 W F Fenner | 1731 Mrs R Gronninger | 1217 C M Fligor |
| 1421 A J Pleasant | Hutchins av X | |
| 1425 Vacant | LOGAN (Sciotoville) | 1221 Joseph Fields |
| 1427 J J Walton | —Name changed to | 1225 Elmer Ringley |
| " W J White | Blaine av | 1301 L M Ramey |
| 1500 Vacant | McCONNELL AV — | 1303 J C Sparks |
| 1501 Mrs M W Ther- | From 1909 Robinson | 1305 O F James |
| kildson | av north to Grant | 1307 F T Craft |
| 1502 Vacant | 1206 W J Rush | 1311 Frank DeFoe |
| 1504 Vacant | 1206½ H F Bertram | 1313 J W Houston |
| 1505 H H Copley | 1214 Mrs L P Gordley | 1315 C E Boggs |
| 1509 Vacant | 1215 B S Fugitt | 1317 W L Scaggs |
| 1513 W J Lowe | rear S R Sperry | 1319 T E Stone |
| 1514 Mrs N E Gordon | 1218 C T Brown | 1321 Wm Picklesimer |
| 1517 D A Cassal | 1219 W H Shonkwiler | 1323 Charles Perry |
| 1518 T L Pleasant | 1222 Mrs A E Bodmer | grocer |
| 1521 J M Ball | 1223 W F Hern | 1325 W M Swavel |
| 1525 W H Freeman | 1226 L N Stegmann | 1331 J A Messmer |
| " H C Zeigler | 1227 R V O'Brien | 1333 R E Wright |
| 1526 A A Jordan | 1231 J H Stout | 1335 E R Dunn |
| 1529 E T Lewis | Vinton av X | |
| 1530 M E Moore | 1301 F S Puntteny | " Harrison Lykins |
| 1605 J W Fulcher | 1302 S E Wallace | 1337 Vacant |
| 1609 J A West | 1305 S J Newman | 1339 J G Reinhardt |
| 1612 Carvin Smith | 1306 F A Geiger | 1341 G W Barber |
| " Mrs R Henderson | 1307 C P Coriell | 1421 G W Moore |
| 1616 Samuel Spence | 1308 H E Kelly | 1423 M W Kitchen auto |
| 1620 W A Thieken | " Emma Jackman | repr |
| " J C Nagel | 1309 E F Wendelken | 1425 M W Kitchen |
| 1624 Fred Veneer | 1311 J H Egbert | 1427 Mrs M Skaggs |
| 1627 Henry Fisher | rear G E Davis | 1428 F Worthington |
| contr | 1312 Vacant | 1429 W E Kitchen |
| 1628 C D Walden | 1314 L J Staley | 1431 Joseph Bradley |
| 1630 R E Wamsley | 1317 J A Nickel | 1503 R H Rose |
| 1633 H E Veneer | 1318 J M Salladay | " G R Porter |
| 1634 A K Wheeler | 1320 Mrs M A Long | 1505 M M Cyrus |
| LOGAN — From Gar- | 1321 D C Nickel | 1507 V B Williams |
| field av east to Hutch- | 1325 Mrs D Hefner | 1520 R M Pelfrey |
| ins av, 1 north of | 1326 J H Myers | 1522 Leslie Walker |
| Grant | 1330 J A Hasgen | 1524 Vacant |
| 1642 J E Fry | Highland ends | |
| 1644 E Brehmer | 1400 A F Brown | 1526 Mrs L M Evans |
| 1648 J W Danner | 1401 J N Darnell | nurse |
| 1651 A C Nagle | 1404 Vacant | 1528 T S Keaton |
| 1652 Mrs C A Wooten | 1405 J M Gilmer | 1530 W C Carr |
| 1655 T A Watkins | 1408 Herbert Frizzell | 1531 Vacant |
| 1656 C C Bennett | | 1601 T K Williams |
| | | 1605 A J Steele |
| | | 1606 Vacant |
| | | 1608 E M Pearson |

Portsmouth College of Business

"The Right Size for Personal Progress" | Our instructors are specialists in the training of Office Workers

Mabert Road

STREET GUIDE

Madison

127

1609 J E Miller
 " A L Hall
 1610 Vacant
 1611 H G Rogers
 1612 John Spaulding
 1614 Otis Hampton
 1615 David Rogers
 1616 W W Medley
 1618 J H Skinner
 1619 E S Howell
 1621 Jay Ferguson
 1622 Stant Oakley
 1625 J C Mitchell
 1626 A V Waddell

17th ends

ne cor Enterprise Baptist Church
 1701 R G Spencer
 1708 G M Jacob
 " George Smith
 1713 T C Himes
 1714 J W Kent
 1717 S D Hacquard
 1718 W A Mauk
 1720 Joshua Powell
 1722 C H Brown
 1724 R P Ball
 1726 L E Pyles
 1801 S A Townsend
 1812 Kay Howard
 " Gilbert Downey
 1813 C L Moats
 1814 Samuel Elwell
 1815 A E Fox jr
 1818 E B Fannin
 1819 J J Castle
 1820 T F Sherry
 1822 C W Ashmore
 " Emmett Ashmore
 1823 J W Smith

18th X

1901 D P Boyd
 1903 J E Sims
 1905 S L Greene
 1909 A E Himes
 1913 Wm Livingston
 1917 L O Berkley
 " M C Thatcher
 1919 J T Wikoff
 1920 George Dehart
 1921 U C Keyes
 1922 Frank Lorko
 1923 J B Bashford
 1925 Vacant
 2001 H M Hollis
 2003 J P Arthurs
 2004 Albert Patrick
 2006 C L Meadows
 2007 Edward Logan
 grocer
 2008 S C Thompson
 2010 G E Everling

2011 J W Hughes
 2012 Emory Dials
 2015 Isaac Malone
 " Howard Robbins
 2019 C R Hagins
 2023 J C Craig
 2025 W P Gleim
 2026 S E Castle
 2027 L F Maynard
 2101 E R Kinder
 2105 C H Miller
 2109 O D Garrett
 2110 R R Scott
 2111 G S Hager
 2114 H M Day
 2115 W W Sarver
 2116 Vacant
 2118 Richard Roe
 2119 W W Whitmar
 2120 Vacant
 2122 E S Cropper
 " P D Adams
 2124 Vacant
 2125 R G Mignerey
 2129 J M Dailey
 rear R G Bennett
 2202 C R Kite
 " W R Campbell
 2203 C R Hall
 2206 Vacant
 2207 E F Abdon
 2210 Henry Curnutte
 " Elmer Staten
 2211 Alphonso Benson
 2212 Vacant
 2214 Vacant
 2215 E H Lewis
 2216 J H Wheeler
 2219 W E Moore
 2221 Jonas Hubbard
 2223 W H Skaggs
 Sohner Lane begins
 2226 T H Meadows
 " C S McNeal
 " C L Sparks
 2228 Oscar Trisler
 2230 R E Cox
 2232 Harvey Ashley
 2234 J H Hall
 2244 Mrs H A Hicks
 2246 J G Walker
 2247 Earnie Wright
 2248 Arthur Boggs
 " C E McManes
 2250 Vacant
 2252 R N Rodgers
 " W R Gibson
 rear Earnest McManes
 2254 Mrs Elizab Daum
 2256 Wm Adams
 2261 H J DeLotell
 2262 J M Carter
 2264 Vacant

2266 Vacant
 2269 L E Daniels
 2271 O J Burke
 2272 Charles Church
 gro
 2274 Charles Church
 2276 E S Hamilton
 2278 Alonzo Rigby
 2407 B D Coe
 2408 C A Fligor
 2419 W L Wheeler
 2426 J L Williams
 2434 Alonzo Ferguson
 2436 A B Wooten
 2438 Mark McCune
 2440 Vacant
 2444 R T Lovins
 2446 F W Wilson
 es Michael Baker
 es Charles Reeves
 es D J Ross
 es Lefe Medley
 es J R Lockhart
 es B H Allen
 es Ira Gose
 ws Charles Bond
 ws John Benson
 ws Burch Hart
 ws W F Skaggs
 ws S P Creech
 ws J M Gose
 ws T D Riffe
MADISON—From 245
 Front north to 4th
 111 George Bonner
 " H W White
 112 R J Schuler
 113 F W Mecker
 114 T L Higgins
 114½ Leslie Evans
 117 Mrs M E Dunnett
 " S H Green
 " R D Sparks
 118 G J July
 119 Mrs E L Yarnell
 120 J A Hanson gro-
 cer
 121 John Monoskie
 " John McQuillin
 123 Mrs M M Redman:
 2d X
 208 C S Dickerson
 212 Pleas Adams
 212½ Carlos Adams
 214 J T Davis
 218 L W Claypool
 rear G H Tabor
 220 Arthur Ross
 rear Mrs E E Frazier
 s w cor Vacant
 3d X
 310 Wm Brown
 316 J C Reiser



528 THIRD STREET

C. M. Schleinhege & Sons

PHONE 3120

Portsmouth Oakland Motor Co.



TIRES HOME VULCANIZING CO. TUBES

"INVITE US TO YOUR BLOWOUT"

COR. 6TH & GAY

TELEPHONE 500

The PORTSMOUTH ICE & COAL Co.

TWELFTH AND RAILROAD STS.

PHONE 148

Dealers In High Grade West Virginia Coal

BUILDING MATERIAL

128

Madison

PORTSMOUTH

Market

- | | | |
|---|---|--|
| <p>317 Portsmouth Oil Co (barn)
318 Mrs Nina Thomas
4th X
MANNING (New Boston) From 3246 Gallia av south to N & W RR (Houses not numbered)
w s (1) Loren Depriest
w s (2) Elza Wolfe
w s (3) Joseph Cornwall
MAPLE (New Boston)—From opp 4235 Milldale, s to Oak, 1 east of Harrisonville av
916 Hugh Fyffe
917 Lewis Miller
918 A L Shonkwiler
919 Albert Moore
920 Allen Egerton
921 Gus Lewis
922 Jacob Richards
923 W E Simon
924 Vacant
925 W M Shover
926 Gus Newman
927 R N Keeton
928 James Adkins
929 G W McLaughlin
930 E E Egerton
931 J A Colley
MARKET—From 445 Front north to 9th —Portsmouth Wharf
Boat Co
C & O Ferry
103 Vacant
107 C A Frye barber
109 Service Taxi & Transfer Co
" C C Morris
110 Washington Hotel (store room)
111 Alliance Press
" H Anderson
113 W H Chrisman restr
115 West End Supply Co auto supplies
" Shirley Ray
115½ Vacant</p> | <p>117 J E King restr
117½ Vacant
119 E J Kenrick & Co whol grocers
121 Charles Payne dry cldr
123 Stone Bros grocers
125 Vacant
127 C N Dodds
" Bus and Traction Terminals (waiting room)
2d X
201 H J Brandel drugs
" Mrs E J Herdman
202 Moore Dry Goods Co
203 B T Hoobler shoes
204 B T Hoobler men's furns
205-207 Stockham & Payne agrl impls
206 Glockner & Sommer grocers
206½ D W Zorens
" Luther Vance
208 Stahler Drug Co
209-211 J B Rottinghaus hdwe
210 River City Grocery & Malt Co
210½ Irving Prince
212 D H Cuppitt tires
212½ J H Ryan
213 H Rottinghaus grocer
214 T M Burt restr
214½ T M Burt
215 S S Mershom billiards
216 J P Schaefer & Sons grocers
217 J J Orlett grocers
" P O Sub Sta 1
217½ Vacant
218 Doerr's Restr
218½ F W Miller
" Mrs M Thompson
" Lance Killen
219 August Knochel
220-224 Sommer Bros hdwe</p> | <p>221 A Giesler & Co meats
223 A E Kennett barber
223½ B D Jones
" D C Roll
" James Squires
" Allard Squires
" L C Good
225 Kroger's gros
226 J P Schaefer & Sons (whse)
226½ Mrs E S Ely
n e cor Standard Oil Co (filling sta)
3d X
n w cor B & O S W R R (frt sta)
312 Mrs Elizab Ruggles
316 J P Schaefer
322 Wm Torges
4th X
w s B & O S W R R (pass sta)
404 R D Strait
408 John Swander antiques
408½ W A James
410 Charles Murphy
412 Frantz & Ross grocers
412½ Mrs Margt Deskins
5th X
n e cor St Mary's Catholic Ch
B & O R R X
510 T M Haley
511 D G Lewis
512 Jacob Murphy
513 F A Diller
" C E Diller
517 A W Spangenberg
521 F H Shoenberger
" W H Hodge
6th begins
601 Jos Frantz
607 E A Brown
" M A C McCarthy
rear Frank Carpenter
" Ollie Green
" James McCoy
" Walter Coburn</p> |
|---|---|--|

WALTER S. HELT "HANDY MAN"

AWNINGS OF QUALITY

827 FOURTH ST.

Portsmouth Monument Co.

Designers and Builders of
ARTISTIC MONUMENTS and
General Cemetery Work

Works and Office:
1617 OFFNERE STREET
Opp. Main Entrance
Greenlawn Cemetery
Office, Phone -----615
Res. Phone -----1385-Y

Market

STREET GUIDE

Mill 129

610 Vacant
611 O F Brown
rear A B Bailey
" Herbert Mosley
612 H A Tatman
614 J H Schackart
617 J E Davis
621 M L Burley
" W W Nicholas
" Mrs Elizab Dennis
623 E W Taylor
7th X

MARKET (Scioto-
ville)—Name changed to
Marshall av
MARSHALL AV
(Sciotoville) — From
Ohio river north to
Shoemaker's Run, 2
east of Harding av
109 G W Kingery
112 Charles Messer
127 Ralph Nunley
Gallia av X
216 E R Winkler
n e cor Sciotoville High
School
Farney av X
3d ends

302 Mrs M Artis
" E W Martin
308 F P May
310 F C Walden
314 Mrs J Schomberg
318 Mrs V V Cam-
eron
324 Claude Keene
" F G Hickman
" D W Ashley
4th ends

404 E O Nourse contr
408 J F Ketter
413 H A Long
416 J Jenkins
419 Mrs Lyda Arthur
420 L F Rosemire
" J E Williams
5th X

502 L C Osmeyer
506 E W Whitley
508 Harry Adkins
MASSIE—From 157
Front north to 3d
MAYO (Sciotoville)—
From Harding av
northwest 1 north of
Auburn av (Houses
not numbered)
e s (1) Vacant

e s (2) C M Johnson
e s (3) Edward Suter
w s (1) W H Buckley
w s (2) J H Reese
w s (3) D C Gahm
w s (4) D H Young
w s (5) F R Aeh
w s (6) Mrs L Monroe
Cherry X
w s (1) C C Jones
w s (2) H C Jones
w s (3) R A Gallagher
w s (4) R L Platt
w s (5) O A Shonk-
wiler

MICKLETHWAITE
ROAD—From 1910
21st north
2101 Vacant
2102 G W Vandervort
2106 H E Monroe
2111 Vacant
2133 J T Micklethwaite
2137 W W Weidner
2139 C W Glockner
2215 L D Bannon
" C A Switalki
2217 J W Journey
2219 H H Gillespie
2229 P E Watkins
2231 Vacant
2304 A C Schapiro
2305 H B Bohr
2308 F L Gardner
2309 J P Grubb
2312 G D Minter
2316 W M Bell
2318 Vacant
2320 E J Thuning
2329 Charles Taggart
2336 P L Hummel
2338 W H Withers
2340 H M Rogers

MILL—From Chilli-
cothe east to Union
1 n of Ohio River
827 G L Shy
829 Mrs T Estep
831 Vacant
833 F C Young
835 Vacant
837 Jordan Waddell
839 L D Cooley
841 Nelson Clifford
843 Frank Hill
845 Jesse Stevenson
847 M L Lacy
849 John Snyder
851 Robert Lothes
" Mrs M Jewell
Gay begins
901 M L Stone

933 Allen Yates
935 Wm Hinkley
937 Walter Arms
" A J Arms
937 1/2 W J Arms
939 Everett Adkins
" B A Diamond
" Isaac Adkins
941 Joseph Hall
" Taylor Cooper
943 Roy Coyle
947 Lodwick Ulrick
948 N E Faulkner
Bond begins

1001 Chester Thurman
1003 J T Leighten-
heimer
1005 Mrs P A Judd
1007 C E Dean
1011 Emory Callow
rear Lum Light
1013 Flemon Ramey
" Edward Richard
1015 Mrs L C Sparks
1019 J C Rogers
1021 Mrs A E Willis
1023 John Pennington
1027 John Mefford
Sinton begins

1101 J W Manuel
1102 C L Diamond gro-
cer
rear Leonard Rice
1103 C T Payton
1104 Henry Scaggs
1105 Cecil Hodge
1108 J A Collins
1109 John Rice
1110 A W Clifford
1111 Mrs Annâ Ramey
1113 W M Blevins
1114 L R Durhan
1115 Edward Burt
1117 O B Meyers
1118 H A Blankinship
1120 P C Doss
1121 Charles Litteral
" Winfrey Ramey
1122 Mrs M J Tumble-
son
1224 Wm Austin
1125 Robert Abrams
1126 W M Preston
" G S Fitzgerald
1129 Mrs M B Bloom-
field
" J W Birchfield
1131 Wm Williams
" F P Arnold
1132 R E Hicks
1134 Luther Litteral
1135 Samuel Russell
1136 Nathan Williams

Chandler
Authorized
Sales & Service

The
RUHLMAN MOTOR CAR CO., Inc.
921 Chilli-cothe St.
Phone 513

Cleveland
Authorized
Sales & Service

The Sam'l Horchow Co.

FURNITURE
842-844 Gallia Street

PURE MILK CO.

QUALITY MILK PRODUCTS

Milk, Cream, Butter and Ice Cream—Clay and Gallia
Tel. 1028 and 2981

130

Mill

PORTSMOUTH

Mun

- 1139 Jacob Riley
1141 Mrs A Barnett
1145 Mrs Rosa Pitt
 Waller begins
1223 J W Sly
1225 Lon Day
n s G W Hick
 Union X
MILLDALE (New
Boston) — From 930
Harrisonville av east
4207 Edgar Roberts
4209 Wm Welch
4216 Rev Albert Selber
4220 T H Powell
4224 Rosco McGraw
 " Wesley Cooper
4226 Mrs L A Campbell
4228-30 Hopedale
 Home
4231 John Osborn
4238 Mrs Tina Hale
4235 Joseph Blevins
 " Fred Osborn
4237 John Debord
 Lakeview av X
n s (1) Vacant
rear Vacant
n s (2) T A Andeis
n s (3) Henry Miller
n s (4) H H Cantrell
n s (5) E E Adkins
n s (6) C J Locher
n s (7) Gearhart
 Rolfé
n s (8) W H Locher
n s (9) Arthur Drake
n s (10) Mildale
 First Christian
 Church
n s (11) Reuben
 Hickman
s s (1) Virgil Newman
s s (2) S W Johnson
s s (3) O L Webb
s s (4) E T Batterson
s s (5) Mrs Rowena
 Crane
4248 Joseph Carpenter
4250 H H Davis
4252 Wm Price
MONROE—From 2133
11th north to Robinson
 av
1104 A C Frowine contr
 " Mrs E M Potts
1108 Vacant
1109 J E Simpson
- 1110 I H McClave
1111 Charles Hockenheimer
 " Ralph Caulley
1114 F H Nye
1115 A M Whitley
1116 G M Bell
1119 T E Swaney
1120 Vacant
1123 R M Lowe
 " Wallace Duncan
 " Edward Patton
 " C G Noe
1124 G W Mault
 Robinson av X
MONROE (New Boston) — From 1117
Harrisonville av west
2 north of Gallia av
4114 Harley Flack
 Pennsylvania av
 begins
4117 R M Brady
4118 E E Caulley
4121 Mrs E A Jenkins
4122 R C Graham
4125 W M McDowell
4126 S A Killen
4131 C E Nance
4132 M W Nance
4136 Randall Fultz
4140 Harry Armstrong
MOULTON PLACE—
From 1117 Gallia
north one-half block
607 J W Chick
619 A H Bridwell
 " H H Miller
627 W Z Tritscheller
635 C C Brock
 " Theo Leubusher
637 Vacant
639 O F Kah
641 A Z Blair
643 W J Crawford
645 W M Cain
 " Mrs T R Russell
647 Mrs E E Salmon
651 C E Cook
MOUND—From opp
2226 Vinton av north
to beyond 17th
1301 G A Sheets
1302 B F Stewart
1305 B L Rambo
1306 R L Callahan
1309 Vacant
rear Mrs Julia Brown
1310 W M Suter
1313 W J Bradley
1314 P C Zoellner
1316 J F McKinley
- 1317 Aaron Clark
1319 P R Freshour
1320 C H Nunamaker
1323 W M Goddard
1324 O C Burns
1327 G W Caudill
1328 Selsus Chandler
1329 Wm Graves
1332 E S Dawson
1401 O S Kent
1402 A H Dodds
1405 C H Davis
1408 C W Snyder
1409 L T Clark
1412 Donald Lawson
1413 C D Milison
1414 Paul Lawson
1417 C F Hanus
1419 S P LeMaster
1422 E C Rambo
 " T D Murphy
1423 W R Thomas
 Grant X
1500 C S Miller lumber
1515 J F McMullan
1519 W Z Stewart
1520 A F Moatz
1522 F R Jones
1523 Mrs E P Neff
1524 J B Fullerton
1527 Mrs C Gerding
1528 H L Duncan
1529 Jerry Dixon
1530 E C Davis
1531 Mrs S E Van-
 Horn
1533 F M Thomas
1602 Enos Hampton
1603 S L Burke
1606 C B Van Bibber
1607 M L Newman
1610 W G Hutchison
1611 Edward Orth
1613 B P Thornton
1614 M F Hicks
1616 H E Hatten
1617 W E Ranshahous
1618 D V Spangler
1619 Charles Johnson
1620 E P Strother
1622 W F Schillinger
1623 G V Agee
1624 R H Harmon
1625 C B Warnock
 17th X
MUN (North More-
land) From Harrison
ville pk east 9 north
Gallia av (Houses
not numbered)
n s (1) Arnold Titus
n s (2) J M Young

Wesley P. Ridenour

ARCHITECT

78 First National Bank Bldg. Phone 2686

Mun

STREET GUIDE

Ninth

131

s s (1) E L Armstrong
MURRAY—From 1739
 8th north to Gallia
 808 W L Mauntel
 813 Mrs Dora Elliott
 814 Arthur Brown
 " Orville Ellis
 815 Herbert Conkel
 817 Vacant
 818 Clare Magnet
 " C V Petty
 rear Vacant
 819 J H Harry
 820 E E Davis
 rear Wm Swift
 821 David Stewart
 " Benj Stombaugh
 822 Vacant
 824 I W Kelly
 825 J T Davis
 " C Lambert
 826 Guy Wagner
 " R T Schweinsberg
 287 Vacant
 828 C M Wilburn
Gallia X
NEWTON AV—From
 2336 Gallia south to
 N & W RR
 1110 M H Carter
 1112 Wm Bailey
 1114 C K Lyons
 1116 W M Powell
 1118 Mrs Dora Benner
 1120 J H Rhinehart
NINETEENTH—
 From 1902 Baird av
 east to Grandview av
Franklin X
Hutchins av X
Timmonds av X
 1910 E B McCoy
 1913 G N Wear
 1914 R A Reynolds
 " Mrs Clara Short
 1917 R C Holbrook
 1918 T L Wall
 1919 P J Coll
 " W M Thurston
 1922 J W Pressler
 1923 E E Massie
 1924 W J Eisnaugle
 1925 G W Eisnaugle
 1926 J H Huber
 1929 Fred Adkins
 " H G Gilbert
 1930 J D Redden
Grandview av X
NINTH—From B & O
 east to Lincoln and
 from 812 Broadway
 east to Kendall av

Court X
 601 Vincent Holt
 601½ G M Ball
 603 Carey Stout
 607 Frank Bassler
 610 Mrs Nora Yates
 " H K Leach
 611 G A Mahl
 613 C Claypool
 " E L Hamilton
 614 Vacant
 615 H G Ellis
 616 Mrs R Bailey
 rear Sonny Tiller
 617 John McDowell
 618 R J Monk
 619 L H Merrifield
 622 C R Donohoe
 rear A E Webb
 623 Mrs M McDowell
 624 W M McNeal
 625 E H Reinhard
 grocer
 rear Clyde Evans
 626 J H Williams
 627 H J Brown
 628 Edward Jordan
 631 G W Vollmer
 632 E J Yueniger
 634 Thomas Potter
 638 E H Reinhard
 642 E P McNamara
 644 M E Reid
 646 W V Huffman
Washington X
 701 C G Brunner
 grocer
 702 Mrs M R Nichols
 703 W G Woods
 705 C G Brunner
 706 Mrs M A Ford
 708 Wm Englebrecht
 710 T M McHugh
 711 Mrs May Atkin-
 son
 713 H G Klitch
 715 Mrs E McGuire
 716 Mrs A E Funk
 717 Mrs M L Williams
 rear R L Nichols
 718 A J Melcher
 720 J R Welty
 721 Mrs Barbara
 Holtz
 " G A Diener
 723 J B Dever
 " Willard Carr
 724 C M Grice
 725 Mrs M Buffington
 726 A L Sagowitz
 728 J W Adams
 729 Lemuel Odle
 730 A M Crouch

731 Mrs M T Walter
 " W B Davis
 732 Louis Ferguson
 " Frank Richardson
 " Joseph Staten
 rear John Clark
 733 A Schneider
 734 Wm Cooper
 " John Stevens
 736 Jesse Carrington
 737 Mrs E B Thoman
Chillicothe X
 n s Tracy Park
 814 W W Watrous
 " Wm Kadish
 818 C E Kessinger
 822 Mrs A G Pixley
 826 T C Beatty
 830 A T Holcomb
 834 Mrs M S Prescott
 838 Vacant
 842 E A Eastman
 " Auto Spring Con-
 trol Co
 848 W K Wells
 " G R Micklethwaite
 phys
Gay X
 913 J F Bahin
 914 Mrs E M New-
 man
 915-923 F C Daehler
 Mortuary Co
 " Daehler's Garage
 " A H McKenzie
 918 Mrs M Semmel-
 beck
 920 E Fishburn
 924 W L Cornute
 925 E J Kelley
 926 C N Kaylor
 930 Mrs S Dauvel
 931 L E Flowers
 934 Vacant
 935 C J Moeller meats
 936 J F Amberg
 936½ G B Morris
 " B D Rhodes
Findlay X
 1003 J E Kenrick
 1004 J W Winter
 1006 John Moeller
 1007 O H Dulaney
 1008 T G O'Keefe
 1011 R H Book
 1012 H R Driggs
 1014 Mrs E Hunter
 1015 Maurice Allemang
 1017 C J Moeller
 1018 O S Jenkins
 " W J Werner
 1021 E M Wilson phys

741 SECOND ST.

STIRR FURNITURE COMPANY
 STOVES — FURNITURE — RUGS

PHONE 2202-R

209-211

MARKET STREET

HARDWARE, PAINTS
OILS AND
VARNISHES

J. B. ROTTINGHAUS

PHONE 576

United States Laundry Co. Dry Cleaning

Tels. 534 - 641

822-824 FOURTH ST.

132

Ninth

PORTSMOUTH

Ninth

- 1022 L A Complimar
- 1023 Dr I W Fitch
- 1024 C A Hoover 2d hd
gds
- 1025 J W Fitch phys
" C M Fitch phys
- 1026 H P Wiggins
drugs
- John X**
- 1101 G F Densmore
- 1102 Vacant
- 1104 Mrs N M Fulton
- 1105 R J Smith
- 1106 Vacant
- 1108 F L Blagg
- 1109 R L Kuhn
- 1112 B E Osborne
- 1113 W A Quinn phys
- 1114 Jerry Fucci
- 1115 W S Oldfield
- 1116 Mrs A D Wil-
liams
- 1119 F T Burriss
- 1120 W H Scott
- " Mrs M T Turney
- 1123 R M Zimmerman
- 1123 1/2 Ernest Beaver
- 1124 W T Doyle
- 1125 Mrs M C Clem-
ens
- 1128 Mrs S D Herder
- 1129 Mrs N E Moore
- 1130 G A Gilgen
- 1133 Mrs Lydia Spen-
cer
- 1134 W A Wacraft
- 1136 M J Lloyd
- 1137 I M Southworth
- 1139 W E Belvin
rear J L Belvin
- 1140 W T Melvin
- 1143 Vacant
- 1144 G M Osborn
- 1147 W W Perry
" P B Smith
- 1148 Hotel James
- 1149 M J Abrams
- 1150 Vacant
- 1152 C E Boyd
- 1152 1/2 N M Kayser
" Mrs E Wardlow
- 1153 G S Abrams
- 1154 J T Woods
- 1157 G F Holman
- 1158 T M Henry
- 1160 Charles Mongan
- 1161 F C Miller
- 1163 Miller's Drug
Store
- 1164 Dr W D Schafer
Waller X
- 1201 J L Richards
undertkr
- 1202 J R Schoonover
grocer
- 1203 John Redepenning
tailor
- 1204 Vacant
- 1206 Oscar Rogers
furn
- 1207 Independent
Transfer &
Taxi Co
- 1208 E L Hiatt shoe
repr
- 1209 L L Dixon
- 1210 F B Campbell
- 1213 Mrs J Brantmyer
- 1214 A H Cline
- 1215 L E Lewis
- 1216 J M Erwin
- 1217 Mrs E Klei
" A J Duvendeck
- 1218 C H Justus
- 1220 Vacant
- 1221 J W Bressler
- 1222 Mrs M M John-
son
rear Vacant
- 1224 Caleb Saleba
rear Edith Gray
- 1225 Mrs Betty Carr
- 1226 Jefferson Turner
- 1227 F C Torrence
- 1228 A C Newman
- 1230 A W Boren
- 1231 J S Voorhes
" Mrs Mabel Wat-
kins
- 1233 J C Parker
rear J W Sheets
- 1233 1/2 J B Morgan
- 1234 O Clausing
- 1235 J J Hafner
- 1236 B G Rhodes
- 1237 Mrs R K Willis
- 1238 J T Ratcliff
- 1240 Herbert Costigan
- 1241 Mrs M Pierron
- 1243 Gus Kehrer
- 1244 J O Phillips
- 1301 W A Braunlin
phys
- 1302 H F Bean phys
- 1306 Carl Rose
- 1307 J L Bole
" H E Brooks
- 1308 F M Vigus
Grimes av X
- 1311 T C Crawford
phys
- 1314 Mrs E J Mackoy
- 1315 Mrs M A Bal-
mert
- 1317-25 McNeer-Nash
Co autos
- 1318 J E McNeer
- 1324 T B Jones
- 1326 J C McMahan
- 1401 W E DuShane
- 1402 E O McCarthy
- 1405 O W Wallace
- 1406 A M Duer
- 1407 C O Bess
- 1411 R Thompson
- 1412 H K Brush
- 1413 U G Thomas
- 1416 Mrs Ellen Staten
- 1417 R W Fultz
" Harry Doll
- 1418 G W Blair
- 1422 A W Staker
- 1424 A W Staker
meats
- 1426 H L Knost gro-
cer
- Offnere X**
- n e cor J W Daehler,
phys
- 1511 L B Roy
- 1513 Mrs A B Hock
- 1514 Mrs Orpha Hark
- 1517 Anna Theobold
- 1518 W E Starrett
- 1520 W V Shrewsbury
- 1521 J P McCormick
- 1522 Chas Wiggins
- 1524 C S Davis
- 1525 Frank Dever
- 1527 J L Shelton
" Amy Turner
- 1528 Ernest Powell
- 1529 Mrs Theresa Gies
" Mrs M E Rein-
iger
- 1530 R D Lanter
- 1532 J W Gleason
- 1533 C Besenbeck
- 1534 C A McNamara
- 1535 G H Crawford
- 1536 C C Knapp
- 1538 Mrs Elizab Jeffer-
son
- 1539 G M Bender
- 1541 Frank Holden
- 1542 L O Noel
- 1543 Wm Purtee
- 1545 O Johnson
- 1546 L P Gibson
- 1547 H L Knost
- 1549 L C Birk
- 1550 Mrs M J Fout
- 1552 T A Henry
- 1553 Henry Clark
Lincoln X

The Charles D. Scudder Co.

26-27 FIRST NAT'L. BANK BLDG.

GENERAL INSURANCE

Phone 31

Ninth

STREET GUIDE

Offnere 133

- (Unopened to)
Broadway X
- 2104 S E Brown
2110 G W Jarrell
" Howard Bennett
2112 J B Veach
2114 J A Allen
2118 C H Burton
" George Burton
2120 Levi Arthur
2124 C L Millirons
2128 F A Puckett
2130 John Davis
2134 Roy Sanpson
2136 W E Shultz
2140 Wayne Watts
2142 C A Bodmer
- Lawson's Run X
NOEL AV—From
Spring La south, 1
west of Argonne rd
w s (1) C E Schisler
slaughter house
w s (2) Ellsworth Noel
w s (3) S E Winters
e s (1) Joshua Allen
- NORFOLK—From N
& W Ry north to 2830
Gallia
N & W Ry Shops
1401 Elmer Adkins restr
1402 John Lawhun
1403 J H Wheeler confr
rear Corda Young
1403½ Earl Cole confr
1404-6 G C Zornes
garage
1405 Holbrook &
Clark barbers
1409 N & W Pool Room
rear Vacant
1411 Martin Clark restr
1415 T G Dickson shoe
repr
1418 B F Large dry
clnr
- NORTH AV—From
1651 Robinson av
north to Highland av
1210 J M Simon
1218 F J Gerlach
1220 S M Winters
1224 Mrs Lola Frazier
1226 Wm Bertram
1227 J B Heid
- OAK (New Boston)
—From Harrison av
east, 4 north of Gallia
av
4203 Charles Lutz
4207 Edgar Roberts
4209 J F McManes
- rear John Allen
4215 Troy Gilley
" Mrs M A Adkins
4217 H H Ruggles
4219 Morris Fetters
4222 Mrs Artie Mc-
Graw
4223 J W Shonkwiler
4227 J L Rickey
4228 Mrs Louise Moore
" Howard Everling
dry clnr
4231 H C Rickey
4231½ Cecil Reynolds
" Elza Collins
4232 L E Powell
4235 I D Wells
4236 Vernal Riffe
rear David Seth
4237 Vacant
4240 Jesse Coldiron
4242 C McKenzie
4243 J M Tackett
4243½ A H Russell
4245 J B Fultz
4247 P S Swords
4248 O E Blakeman
4249 O R Hatton
4254 F H Blume
4258 J Schwamberger
4259 W E Adkins
4260 C B Lawson
4261 A A Canter
4263 W C Whitaker
- OAK (Sciotoville) —
From 5907 Farney av
north to Woodland
av 1 west of Eastern
314 (2928½) C R Woh-
ler
319 Adolph Bauer
- OAKLAND AV—
From 1329 17th north
to beyond Kinney's
Lane
1705 Mrs Ottelia Buck
1711 Henry Snyder
1713 S A Highfield
1714 F J Sommer
1717 W H Partridge
1718 J C Payne
1719 B F King
1720 F K Moon
1723 E A Moore
1724 Thurman DeHart
1725 F M Ray
" Glen Snyder
1726 W D Womack
1729 G E Vaughters
1730 O B Manley
1733 H Hyland
1734 C F Holmes
- 1737 E H Lozier
1738 O L Robinson
18th X
1801 L E Graham
1802 H C Baker
1803 E D Bouts
1804 C J Gahm
1806 Arlie Bee contr
1807 D J Miller
1808 C T Schuler
1810 O W Ehrman
1813 W E Wallace
1815 P E Newland
1817 W H Klein
1818 J W Knost
rear F A Adams
1819 J F Morehead
1820 G H Beisley
1823 A E Doerr
1824 C M Hagerman
1825 J A Murphy
1826 W I Ross
1829 J T Shields
" Roscoe Shields
1830 C D Lantz
1831 P L Wohler
1834 M B Smith
- Kinney's Lane X
1914 C S Stevenson
1915 Vacant
1919 J H Kelley
" C F Nelson
1920 E G Huels
1921 Louise Riessinger
" Mrs Elizab Mat-
thews
1924 G W Breece
1925 J A Snively
1928 C P Emrich
1931 A G Sherman
1935 Mrs Emma Kelley
1939 Vacant
1943 C R Smith
1949 G D Waite
1959 F S Duncan
2002 R P Pennywitt
2006 C E Jones
2008 Mrs K Cropper
- OFFNERE — From
Ohio River north to
Kinney's Lane
11 G W Zottmann
21 T P Hammond
23 Mrs M M Dea-
terla
- Front ends
103 J G Conley
105 Joseph Setters
109 K E McCally
113 H A Wise
- Jackson av begins
121 F R Shumate
" A C Walker

TELEPHONE 579

MABEL WATKINS COAL COMPANY
Our Motto, "QUALITY AND QUANTITY"
FOURTEENTH AND GAY STS.

THE TRACY-CRAIGMILES FURNITURE CO.

907 GALLIA -- PHONE 319

The Warner-Wall Transfer Co.

We Sell International Trucks

THE BEST FOR THE MONEY

Phone 858

12 Chillicothe

134

Offnere

PORTSMOUTH

Offnere

	2d ends	800 Portsmouth Vul- canizing Co	1022 Portsmouth Box Lunch Co
202 J C Cablish		802 J J Miller	1023 Martin Keller
210 Daniel Alban		803 E J Gore	1024 E V Carver monuments
212 G H Riehl		" J M Hannahs	1024½ Mrs L B Morris- son
213 W A Stetzinger		805 Sisters of St Francis	1025 W D Mickleth- waite phys
218 E H Kalb		806 H Gallenstein	" C B Hare
222 Willis Thompson		807 G A DeBo	" O E Moore jr
" U S Curnutte	3d X	808 Mrs A M Whitt- ington	1026 H H Poetker grocer
311 Rev Moses Simp- son		810 Eugene Uhl	1026½ J M Stamper
312 C A Hans		814 S D Shoemaker	1028 C D Roberts grocer
313 Edward King		816 E W Power	1028½ Vacant
315 E M Wear		818 J F Multer	11th X
316 E C Watkins		820 O R Seiler piano tuner	1101 H L Pressler drugs
319 R G Ruark	4th X		" P O Sub Sta 4
401 J C Hawkins		9th X	1102 Mrs M A Fisher
" W L Broadhead		901 Gt A & P Tea Co gros	1103 S M Schloss books
" F E Allman		903 V L Tribby	1103½ R W Martin
" Mrs B M Latham		905 F W Griffin	1105 I C Knost
405 R B Shunway		907 Mrs S M Mc- Abier	1106 H F Rapp phys
" Earnest Long		rear H A Brown	" O F Apel dentist
" F G Ferguson		908 John Redepenny	rear Vacant
415 Quincey Hughes		909-911 Peerless Granite Co	1109 C W Davison
419 Mrs J M Forrest		rear J R Howard	1110 E N Lewis
423 W F Maier		909½ Vacant	1113 Mrs A L Knauss
427 Lulu Conrad	5th X	910 G W Ashley	1114 T G McCormick phys
501 Grant Hannahs		911½ J O Snodgrass	" G D Waite phys
505 S V McGuire		912 O R Long	" Boynton Daven- port dentist
rear F C Elliott		913 E E Wallace	1115 W W Frazier barber
509 J A Hager		915 E D Blevings uphlr	" O J James
511 F S Scott		916 E E Hise	1116 T unis Nune- maker phys
" V L Powell		920 S E Robb	" G V Dadosky
" Rodger Till		s w cor Portsmouth Public Service Co (power plant)	1117 F S Gulick plmbr
rear Calvin Hays	6th X	10th X	1118 W M Phillips
" Walker Arthur		N & W Ry X	1120 H A Huels jr
512 J B Jones		1001 J H Shanholts	1121 H W Scott
513 Frank Revare		1002 Portsmouth Ice & Coal Co (Garage)	1123 Mrs M M Ray- born
601 Mrs E Schroeder		1005 Mrs C M Egbert	1124 E E Madison
605 L B Hartlage		1006 T H McGlothlin	1125 R E Campbell
611 V L Riley		" H C Woods	1128 J T Murchie phys
" Earl Shaw		1009 Adams Bros bakers	12th X
612 G W Edwards		1010 J L Moore	n e cor Offnere St School
614 S B Warnock grocer		1011 P C Copley	1201 Mrs C A Zornes
615 Mrs M Thompson		1014 J E Gannon	1203 S T Justice
" H G Lewis		1015 W A Journey	1205 Mrs A J McFar- land
617 J W Fearis		1016 W D Moore	1209 G W Daum
rear W C Himes		1019 S Burkhardt	
619 Z E Fraley		rear Vacant	
rear J W Evans		1020 Elmer Guthrie	
622 H E McCurdy	7th begins		
623 Anna Karl			
625 S D Cruise			
702 F J Duschinski			
703 MacDonell-Buick Co (used car dept)			
Gallia X			

JOHN RAYMOND WILE

ARCHITECT

First Natl Bank Bldg

Office Phone 1067
Res. Phone 1073-L

Offnere

STREET GUIDE

Park av 135

- 1213 Vacant
1220 C W Bradford
" Frank Holmes
1223 F E Bower autos
" Clifford Evans
1224 E T Kerwood
" W H Nelson
1225 C P Evans
Robinson av X
1304 G C Eck
1306 H C Stewart
1310 H C Thomas
1327 L M Doty
1328 A G Dunn
1404 A H Bannon
1405 H W Heer
1409 B G Harris
1410 J T Gradv
1414 W L Anglin
1417 F G Steahly
1418 Mrs M McCoy
1419 Mrs E E Padan
1422 Mrs R C Mathiott
1425 H B Murray jr
1426 C G Crouch
1431 C J Hauck
Grant X
n e cor Green Lawn
Cemetery
" Holy Redeemer
Cemetery
" St Mary's Ceme-
tery
1503 Albert Windel
ndertkr
1507 Mrs F W Pick
1511 G J Willis
" W C Yeager
Bannon pl begins
1601 A E Cunliffe
1603 E C Tucker
1609 H W Hukle
1615 W K Puntteney
1617 Portsmouth Mon-
ument Co
1621 Mrs H Schwegler
1625 C A Zull
rear C T Kennon
1627 Frank Jones
1631 P L Pennywitt
rear Vacant
1637 Mrs Fannie Crain
" W C Goodman
1641 O A Case
" E T Burton
1645 A S Casto
17th ends
1711 T L Honaker
1713 E I Kirby
1717 G W McGuire
1721 J G Scott
1723 W J Bennett
" W O Bennett
1727 M F Smith
" Ford Sisson
1729 A M Winkler
1733 Mrs Ruby Boren
1735 H T Flood
18th ends
1801 R F May
1803 J L Ball
" E G Wartsbaugh
1809 Charles May
1811 J F Wise
1815 C F Weaver
1817 Vacant
1819 Wm McElhaney
1823 John Salmanski
1825 M F Caskey
1829 C F May
1833 A J Freytag
Kinney's Lane X
OHIO AV (New Bos-
ton — From 3800 Gal-
lia av south to Grace
dividing the village
east and west
201 J E Oliver grocer
201½ J F Howard
209 United Fuel Gas
Co
202½ R B James
205 B F Brown
208 Joseph Mingore
211 J M Smith
214 Mrs Ollie Karr
rear Charles Davis
216 Mrs Mary Lett
218 Chester Kiser
220 Joseph Vendura
222 Ulysses Thomp-
son
224 Dockie Reed
226 F C Duteil grocer
" W E Miller
n e cor Vacant
Stanton av X
301 Adkins & Fyffe
meats
303 W A Fyffe
304 Mrs G Goodwin
-305 Edward Spencer
306 Eugene Horsley
308 H E Bays
309 A O Wagner
311 F C Duteil
312 F H Magee
rear Henry Cantrell
313 J M Cantrell
" G J Neal
314 Vacant
315 Earl Dever
316 J A Huston
317 Vacant
318 G W Fraley
318½ G J Neal
319 Emerson Doley
321 R F Middaugh
confr
" Mrs Susie Funk
322 D M Hale jr
rear Dallas Risner
" Harry Risner
Rhodes av X
401 D M Hale
402 J E Hale gen mdse
404 Kroger's gros
" J E Hale
405 Z A Hale
" B P Martin
406 R M Evans
407 James Certain
" Wallace Blanton
rear Ray Fannin
" W M Collins
" E C Bibb
410 C E Blaum
411 Amos Brown
412 New Boston
Christian
Church
417 T T Jones
419 T T Jones gro
OHIO AV (Scioto-
ville) — Name changed
to Ira av
PARK AV (New Bos-
ton) — From 4080
Rhodes av north 1
block to Gallia av
400 G M McGuire
restr
410 C E Blaum bil-
liards
409 Vacant
411 George Woo
ldndry
412 Post Office
413 J R Turner shoe
repr
414 Mrs R Plumb
nurse
" W S Herndon
415 V R Bierley
barber
418 John Mullins
419 H S Howe & Co
(br) autos
421 Vacant
PARK AV — From
1521 Robinson av
north to Grant
1311 J J Kilcoyne
1313 R B Cullen
1314 Kearns Watkins
1315 W E Cook
1316 A A Sommer

Opposite Post Office — Telephone 41

THE "NYAL" STORE
FISHER & STREICH PHARMACY

Garden Seeds
That Grow

FRANKLIN AUTOMOBILES. "The Air Cooled Car".

SALES ROOM - SERVICE STATION - 913-916 SIXTH ST.

WINDEL MOTOR CAR CO. Phone 426

D. L. WEBB

GALLIA — N. W. Cor. Mabert Road
TELEPHONE 36

**LUMBER
BUILDERS'
MATERIAL**

136

Park av

PORTSMOUTH

Prospect

1318 D F Creekbaum
piano tuner
1319 R L Young
" H O Hewitt
1322 Robert Cullen
1323 J E Starlin
" J A Reid
1326 H C Stalder
1327 L L Craden
1329 Edward Steahly
1332 F Musser
1334 W E Smith contr
rear Charles Gambill
1401 U G Orin
1402 W W Kress
1405 Mrs B E Blood
1406 N J Gallenstein
1409 Vacant
rear Mrs L Burchett
" Mrs L Morris
1411 J H Scherer
1412 W L Hatfield
1413 Mrs H E Warner
drsmkr
1416 W D Hosz
rear L W Hall
1417 W E Bittner
1420 R T Haislip
1421 H D Rodgers
1424 Mrs A Griver
1425 C W Allen
1426 W J Licht

Grant X

PAULINE AV—From
Coles blvd north 1
east of Scioto Trail

PEEBLES (New Bos-
ton) — From 3354
Gallia av south to N
& W R R

418 Mrs J Castor
**PEEBLES ADDI-
TION** — Bet Rhodes
av and B & O R R
and bet 3184 Walnut
and Peebles Paving
Brick R R

PENN AV (Scioto-
ville — From Gallia
av south to Ohio
River 2 east of C &
R R

PENNSYLVANIA AV
(New Boston) —
From 4114 Monroe
north to Blaine av 1
west of Harrison av
1215 R M Brady
grocer

1217 E E Liles
1219 J K Vicars
grocer

1301 J K Vicars
1305 S C Phillips
1307 Millard Barker
" Lonnie Mauk
1309 Preston Duteil
1319 L N Musser
1323 Edward Clark
1329 E E Vickars
1330 Beecher White
1341 Wm Osborne

PINE (New Boston)—
From 520 Harrison-
ville av east, 1 north
of Gallia av

4201 J V Thomas
4206 Elzie Bush
4207 Joseph Rose
4210 Waldo Mault
4211 H F Tackett
" Ray Askew
4212 W L Siler
4214 B M Daniels
4215 R T King
4218 R P Brown
" John Appriel
4220 Lewis Sizemore
4221 Immanuel Baptist
Church
4222 W M Artis
4223 Rev Jas Macpheil
4224 J C Grandison
4220 W D Brown
" Frank Wiseman

4230 J C Kopp
4233 Mrs B F Lauder
4234 Alger Sparks
4236 F H Morrison
4237 O D Campbell
" M A Walton
4240 W E Newberry
4241 T E Emory
4242 W H Jenkins
4245 S H Cottingham
4246 C F Lockbaum
4248 C C Coburn
4252 J R Moore

Lakeview av X

4301 Duel Robertson
" Homer Harris
4303 B A Bowen
4307 E E Munn
4311 Eugene Nixon
4312 C Schwamberger
4313 T H Newberry
4314 J A Hoover
" G W Seth
4315 Vacant
4317 Charles Craig
" J B Tabor
4320 Warren Caulley
" Edward Buckle
4322 J F Sheridan

PLEASANT AV
(North Moreland)
From Harrisonville
pk west 3 north of
Gallia av (Houses
not numbered)

s s (1) A L Eaton
s s (2) B G McAlister
s s (3) S R Bentley
" Samuel Ervin
s s (4) Martin Scherer
n s (1) Martin Scherer
saw mill

POPLAR — From 2939
Gallia north to city
limits

1511 R A Clary
1515 Charles Peach
1517 H A Mensch
1520 W H Wampler
1521 P J Click
1522 Louis Silvey
1526 A J Stockham
1530 W V Ruth
w s Terminal M E
Church

1532 John Deskins
1531 M Lawyer
" C M Toleman
1535 W T Carter
1536 Adolph Brunner
jr

" Charles Harrison
1538 Vacant
1543 W B Brown
1547 R J Schulz
1551 J M Martin
1555 C C Routh

PRICES (Sciotoville)
—From Ohio River
north to Shoemaker's
Run 3 east of Hard-
ing av
126 Vacant

Gallia av X

229 Louis Whitaker
" J M Clark
229 1/2 Vacant

PROSPECT — Fr 1715
8th north to Gallia

811 Jesse Hamilton
812 L F Rigby
813 Wm Howard
814 Mrs Eliz Wheeler
rear Emma Scott
815 J E Aeh
" Eugene Martin
817 Wm Beekman
818 D M Lemon
819 Frank Hammock
820 Willard Ballard
820 1/2 R D Waller

THE AMERICAN STEAM LAUNDRY CO.

10 Glover

Tels 176 and 806

Prospect

STREET GUIDE

Rhodes av

137

- | | | |
|---|---|--|
| <p>821 Frowine Bros
 contrs
822 O G Plumb
822½ H L Kidd
824 H A Coburn
826 Mrs Laura Davis
 " D J Patton
830 Mrs Sarah Hicks
 Gallia X
RAILROAD (Scioto-
ville)—Name changed
to Hocking
RHODES AV (New
Boston)—From Buch
east to Millbrook
Lake continuation of
Walnut
3201 Wm Gray grocer
3203 C M Burton
3205 A M Surber
 " Wm Gray
3207 W A Gill
3209 Vacant
3211 G J Woodrum
3213 Mrs Florence
 Wolfe
3215 Vacant
3217 C W Hess
3219 F M Liles
3221 J H Hayzlip
3223 Vacant
3225 W L Martin
 Manning X
3301 M P Green
3303 Vacant
3305 E L Huffman
3307 S C Johnson
3309 J T Robertson
3313 Lige Pruitt
3315 Vacant
3317 W E Day
3319 W G Jenning
3321 A D Kelley
3323 E L Cooper
3325 K H Taylor
3327 G E Ensor
 Peebles X
3400-3600 Wheeling
 Steel Corp
3405 J G Leslie
3407 J T Meenach
3413 Genus Tibbs
3415 C T Belford
3417 J A Rader
3417½ J N Brickley
3419 O G Swank</p> | <p>3419½ H N Speck
3423 D E Eubank
3423½ Fred Speck
3425 Woodford Kilgore
3425½ Harry Saunders
3429 R M Hammond
3429½ E W Milligan
3431 P B Harris
3431½ Mrs M J Ham-
mond
3435 Ray Estep
3435½ Alec Powell
3437 Robert Withrow
3437½ Vacant
3441 C A Kilgore
3441½ Vacant
3443 E M Howland
3443½ Floyd Castle
3503 L S Hughes
3507 Barney Coty
3509 Vacant
3521 W C Cooper
3521½ L W Bond
3523 A F Howard
3523½ D L Hamilton
3527 Edward Roberts
3527½ L B James
3529 C W Leichner
3529½ Edward McGraw
3533 Vacant
3533½ J B Hackbusch
3535 Vacant
3535½ Vacant
3539 Vacant
3539½ Wm Fyffe
3541 Vacant
3541½ Vacant
3545 Ollie Nichols
3545½ Vacant
3547 Wm Stamper
3547½ Mrs May Dyer
3601 Steve Lora
3601½ Peter Thru-
vitch
3603 Vacant
3603½ Jack Conley
3607 Mrs Mary Raw-
lins
3607½ Vacant
3609 Vacant
3609½ J M Osborne
3613 Vacant
3613½ A H Ratliff
3615 Vacant
3615½ C A Smith
3619 H C Boggs</p> | <p>3619½ E J Burchett
3621 Vacant
3621½ W E Curtin
3625 Vacant
3625½ Joseph McNeal
3627 Mrs L Prater
3627½ Arch King
3631 Stanley Jackson
3631½ C R Craig
3633 H M Caudill
3633½ L C Faul
3637 Vacant
3637½ D D Ritchie
3639 R J Parker
3639½ Wm Smith
3641 Joseph Hladick
 restr
3657 G C Conley barber
3659 W N Gregory
 restr
3663 Vacant
3665 Legas & Chamis
 restr
 " G K Legas
 West X
3702 Wm Fyffe grocer
 " C W Patrick
3706 Raymond Blowers
3708 R A Fife
3710 Vacant
3712 Vacant
3714 E H Greene
3715 J T Sanford
 grocer
 " H G Sanford
3716 Marion Musser
3717 Mrs R B Hanes
3718 H B Chinn
3719 E E Cooley
 " R H Cooley
3721 A J Fleming
3722 Mrs N B Counts
3723 Mrs L M Lilly
3724 C F See
3725 Mrs Mammie Lee
3726 Lynn McFarland
 " Elbert Daniels
3727 J W Beckley
rear Memphis Jarvis
 " Hershel Jarvis
3728 Mrs F Stone
3733 J M Lockwood
rear Millard Smith
3734 L E Lewis
3735 George Rose</p> |
|---|---|--|

1542 GRANT ST, NEAR PARK

ELECTRICAL FIXTURES AND SUPPLIES

WILLIAM J. LICHT

PHONE 1078

ARMBRISTER BROS.

PAIGE and JEWETT CARS

SERVICE STATION

Phone 864

1544 Robinson Ave.

THE TAYLOR UNIVERSAL MOTOR COMPANY

HOME OF FORD PRODUCTS.

PHONE 62
SALES — SERVICE

1112 - 1120 Gallia St.

CARS - TRUCKS - TRACTORS

LINCOLN

Ford

FORDSON

Baesman's Dancing Academy

We Put Sociability In Dancing

Cor. Chillumthe & Ninth Sts.

Phones 468; Res. 3427-Y

138

Rhodes av

PORTSMOUTH

Rhodes av

rear F M Fannin	3825 Homer Phillips	" J B Kiser
" James Sparks	" Melvin Phillips	3878 Vacant
3740 Harry Brinkley	" W H Tolbert	n w cor Wheeling Steel
3741 Mrs Hattie Zornes	3828 J C Harris contr	Corp
rear H F Wooten	3829 J M Howard	Vine X
" Emory Rose	" Homer Dyer	s w cor Magee & Grif-
3743 T D Chinn	" June Patton	fin filling sta
3745 Mrs S G Flippin	rear Leander Smith	3904 Vacant
3747 L T Carver	3830 Mrs Eliza King	rear J S Vance
" M F Conley	3831 Elbert Collier	3906 Frank Jovine
rear D A Lewis	3832 Wesley Rowlins	3908 Wm Howell
3748 J B Walker	" Mrs N Holloway	" Charles Combs
3750 Mrs V M Kiser	3833 L J Biggs	3909 P DeAngelis
3751 C W Dunn	3834 W J Barnes	" Warren Salyer
" Derrie Isom	3835 C G Green	3910 M R McCleese
rear W H Davis	3836 Willard Morris	3912 I N Conley
" M A Crawford	3839 J A Richardson	3913 P H Cassidy
3752 J J Sasenauer	rear Hurley Maynard	rear Albert Calvert
3753 Mrs Anna Ryster	3840 Vacant	3914 Homer Nurse
rear J L Musser	rear W H Wilson	" Karl Green
3757 G H Horsley	3844 A L Cole	3916 E L Coburn
rear C H Cox	rear D Horsley	3917 O S Cassidy
" G W Stamper	3845 James Jordan	3918 Benjamin Sexton
3758 Marion Pool	grocer	3919 J H Sturgell gro-
justice of the	" Albert Aldridge	cer
peace	3848 Dial Kinder	rear E L Patterson
3759 C E Harrison	3849 Aniel Sherman	3920 T L Tibbs
3762 Joseph Manier	" Conrad Bailey	3922 H W Glenn
3763 C E Morrison	" H M Fraley	rear Vacant
rear W H Sparks	3850 J C Sparks	3923 Keith Burton
3764 M W Wolfe	" S H Cottingham	3924 F J Miller
3767 George Cawer	grocer	3925 A F Cottle
s w cor Magee & Grif-	rear T W Faught	3926 Rev R R Black
fin Filling Sta	3852 S H Salyer restr	3928 E H Smittle
Ohio av X	3853 H B Nickell	3929 F W Cottle
3800 New Boston	3854 A M Horsley	rear C A Brown
Garage & Tire	3855 W L Charlton	3931 Isaac Adkins
Co	3856 E T Baker	rear Vacant
" Green & Bouts	3857 C H Yeley	3935 J A Cottle
auto reprs	3859 Thomas Bickett	3936 James Jordan
3815 Earl Hannah	3860 A E LeMaster	rear Osby Holsinger
" Thomas Roberts	3863 Wm Daniels	3938 C C Freeman
" Jennings Horsley	3864 Mrs E L Ailles	3940 A B Mills phys
plmbr	3865 A J Fannin	3943 W M Bailey
rear Earl Hannah	3866 Dock Truitt	3944 J H Patton grocer
3816 George Griffin	rear S C Bole	rear G D Weddington
3817 Wm Wolfe	3869 F J Everling	3945 Joseph Hladik
rear M J Kelly	3872 Joseph Justice	3946 Samuel Jones
3819 C A Porter	grocer	3949 J H Jordan
" R E Griffith	rear Samuel Cole	3951 H M Bloomfield
3820 D J Finney	3872 1/2 Joseph Justice	3952 Henry Thompson
3823 Edward Stone	3874 Central Meat	3953 H O Osborne
" E E Williams	Market	3954 Wm Butler
3824 Wm Weddington	" Grierson Bros	3955 John Oney
" Robert Meeks	meats	Center X

W. A. INMAN, General Agent

John Hancock Mutual Boston, Mass.

Room 4, Kricker Bldg.,
LIFE INSURANCE EXCLUSIVELY

THE AMERICAN STEAM LAUNDRY CO.

10 Glover

Tels 176 and 806

Rhodes Av

STREET GUIDE

Rhodes av

139

s e cor New Boston	4044 W H Hibbard	4233 S Gaspich
Holiness Mis-	rear Vacant	4300 R W Bahner
sion	4045 Frank Emmett	4304 W H Keplinger
3959 Thomas Bagby	" Wilburn & Adkins	Lakeview av X
rear Vacant	grocers	4305 Mrs A A
3961 James Prislich	4047 Charles Thomas	Schwable
3963 J R Sparks	" Milton Elam	4307 W T Evans
3963½ G N Colvin	4048 Samuel Akers	4308 W J Yeley
3965 Vacant	4049 J H Dielmann	4309 R L Abrams
3965½ Charles Nichols	4053 T W Hamilton	4311 F P McGowan
3967 Vacant	4055 Denver Gilmore	4312 F L Carr
3967½ Vacant	4056 G C Lander jus-	4313 D C Foster
3969 Vacant	tice of the	4315 J F Covert
3969½ Vacant	peace	4317 Henry Taylor
3971 Vacant	4057 E S Burkhardt	4318 Wm Simon
3971½ Vacant	plmbr	4319 L E Robertson
3973 Vacant	4059 R F Reynolds	4328 H R Butler
3973½ Vacant	4060 Mihaltizis & Kos-	4330 P J Wintersole
4003 T H Harris	takis restr	rear Albert Easter
4005 W L Mullins	" A G Mihaltizis	4331 A G Popa grocer
4006 O E Mershon	" A D Kostakis	4332 A F Miller
4006½ Wm Knicker-	4063 J A Born	4333 Carl Bierley
bocker	4064 R H Shingler	4334 L E Hubbard
4007 Norman Isom	4066 Vacant	4336 W L Pritchard
4008 R C Lee	4067 J M Moore	rear H J Cutlip
4008½ L G Yarnell	4071 C E Beatty dentist	4337 O T Mower
4009 P H Bolander	4075 Gus Esares	4338 Charles Butler
4010 J M Fry	4075½ J W Pendleton	4341 Hezzie Crum gro-
4012 Ned Fry	juwr	cer
4013 C L Clevenger	4077 Gus Esares grocer	rear Ellis Brown
" F O Crabtree	4079 Vanis & Spiros	4344 Nick Kallas
4014 Mrs A S Griffin	restr	4345 Henry Kenney
" Samuel Mowery	" Kendall Crabtree	4347 W M Wilson
contr	" G A Vanis	4348 F J Neu
4015 G M Potts	" P D Speros	4351 Mrs A Brisker
rear Mrs A E Bishop	" J W Pendleton	4352 I J Henthorn
4016 Samuel Mowery	4080 N B Interurban	4353 J L Haws
4017 S H Salyer	Station	4354 Vacant
4018 Lurman Taulbee	" Chris Malavazos	4355 S R Pace
" Clarence Taulbee	confr	4357 J C Buchanan
4019 W D Hobson	— Millbrook Park	4359 F M Armstrong
4021 Mrs Sallie Goff	Park av begins	rear F M Armstrong
" Joseph Sexton	4203 E P Debo	blksmith
4022 F W Bishop	4203-7 Cooper Bros	4361 J F Fultz
4023 G H Ferguson	hardware	4363 A J Kegley
4024 J L Lester	4211 N B Hale barber	4365 F E Hardy
4027 J T Jones	4213 Mrs M A Slattery	4367 Joel Reynolds
4028 E J Patrick	4217 Noah Seagraves	4368 H E Elrod
4029 Frank Emmett	" Joseph Johnson	" H J Nance
4029½ Kendall Crabtree	4219 J W Lytton	" John Ash
grocer	4221 Vacant	" Leo Boyd
4030 Mrs M G Pen-	4223 R L Grierson	4369 Vacant
nington	4227 J L Jacobs	4371 Frank White
4032 G R Sommer	4229 J M Harr	4373 J W Hall
4033 E D Martin	" E B Patrick	4374 J M Clark
4037 T H Lester confr	4231 W H Birch	4375 J A Yarnell

1542 GRANT ST., NEAR PARK

ELECTRICAL FIXTURES AND SUPPLIES

WILLIAM J. LICHT

PHONE 1078

ARMBRISTER BROS.

PAIGE and JEWETT CARS

SERVICE STATION

Phone 224

1544 Robinson Ave.

BRAFFORD & LAUFFER

FEED — MALT AND HOPS

SOFT DRINKS

228, 2ND STREET

PHONE 221

M. W. PULLEY

ELECTRIC

SIGNS

COMMERCIAL

444 Second St.

Phone 2941-L

140

Rhodes av

PORTSMOUTH

Robinson av

- 4376 F B Cross
4377 John Magnet
4378 G H Maple
4379 E F Brown
4380 F R Kitchen
4381 R G Eshem
4382 F P Jackson
4383 Grover, Tolbert
4384 A J Knittel
- Clayport X**
RICHARD ROAD —
From Ruhlman north
1 east of Scioto Trail
- RICHIE** (Mt Peerless
Add) — From 27th
north, 1 east of Chil-
licothe
- 2700 W D Kannard
2701 W C Pearson
2705 J P Yates
2707 Vacant
2708 J H Cleary
2712 L G Hehl
2713 H F Wooten
- RIVERSIDE AV** — Fr
Broadway east, 1
north of Ohio River
- ROBINSON AV** — Fr
junction of Union
and 15th east to
Young, 1 north of
14th
- St Patricks ct begins**
1330 John McDaniel
1404 James Wagner
" Alva Rouse
1406 Mrs L Branham
1408 Mrs M Owens
rear Tracy Lawson
1412 Charles Garrett
- Offnere X**
1509 T D Smith
" E E Burt
" Burt & Burt baths
1514 John Ressinger
1515 W M Davis
1516 A P Banfield
1517 B E Leete
1518 C L Banfield
1519 G F Hardgrove
1521 L R Turner
- Park av begins**
1522 J C McDaniel
1524 George Leininger
1526 C Vulgamore
- 1530 Mrs D B McAllis-
ter
1532 C L Cummins
1534 G A Bauer
1535 J R Bender jr
1536 H J Heller
1537 W A Thornton
1539 L A Earl
1540 N M Kent
1542 L W Debo
1543 George Briggs
1544 Ambrister Bros
autos
1545 J O Kanouse
1547 M W Hood
1549 Dr H M Keil
- Lincoln X**
1604 H B Shaw
1606 Alonzo Weaver
1608 R S Reeder
1610 W S Bricker
1611 C H Clark
1613 J H Pendleton
" Mrs R Roney
1614 Vacant
1615 Mrs M J Rohn
1616 W L Ross
1620 C E Silcott
1621 W H Flemens
1623 Mrs I A Dressler
1624 W A Boehm
1625 F W Schreiber
1627 LeRoy Murray
1628 W S Pease
1631 C R Spears
1632 Carey Bell
1635 J A Friel
1636 R C Kenyon
1639 G H Clayton
1640 Clarence Henning
1644 J W Jenkins
1645 Vacant
1647 E C VonLuhrt
1648 Church of Christ
1649 J A Rayburn
1651 Simoniz Service
Sta auto paint-
ing
" Independent
Radiator
Works
" T L Webb mill
work
1654 H B Fryer
1656 A L Hudson
- 1661 Mrs W I Coyle
1633 J H Anderson
1665 Mrs L E Sprouse
1666 G T Wisbey
" I A Worrell
1667 A L Arn
1669 G A McAbier
1673 A C Stepp
1677 H C Kearins
- Franklin av begins**
12th ends
1701 Mrs J Pfau
" F H Lorey
1705 Mrs Mary Lewis
1709 Henry Wolfe
rear D R Voorheis
1713 F N Zamp
rear Mrs C Owens
1715 Conrad Roth
rear Delbert Cooper
1719 W A DeVoss
rear Hirst Wheeler
1721 Mrs C Griver
rear J P Doyle
1725 Mrs A F Welch
1729 J H Davisson
rear Burt Green
1731 J H Lane
- Hutchins av begins**
1801 W M Arthur gro
1804 W S Harley
1805 G W Johnson
1806 Earl Lytle
1808 C A Bourgholt-
zer
1809 W H Thumm
1810 W S Strother
1811 H A Chabot
1814 E R French
1815 Wm Kirby
1816 H E Lucadoc
1818 Mrs M Sampson
1819 L R Thompson
1822 J S May
1823 J F Warner contr
" Joseph Fields
1825 E S Wilson
" Brice Jacobs
1826 E J Clark grocer
" Finley Eulett
" S B Mitchell
1828 U E Mann
1829 Mrs M K Tan-
ninan
" H M Chaffin

ATTENTION IS CALLED TO THE ADVS IN THIS BOOK. THEY REPRESENT THE ENTERPRISING BUSINESS MEN IN THE CITY, WHOSE NAMES WILL BE FOUND IN THIS STYLE OF TYPE, AND DESERVE YOUR PATRONAGE

Lawson-Flood Furniture Co.

FURNITURE, CARPETS AND STOVES

11th and Lawson Sts. "East End Home Furnishers"

Robinson av

STREET GUIDE

Russ 141

1830 G D Jenkins
 1831 R H Cook
 1834 K G Dawson
 1835 P D Lehn
 1901 W R Kennedy
 " J M Cox
 1902 C E Schultz
 " Wm Jeffrice
 1903 Vacant
 1904 E W Kimble
 1905 Mrs E A Smith
 " Ralph Pyles
 " E E Hannah
 1906 Charles Parker
 1907 G E Spitsnagle
 1909 L G Smith
McConnell av begins
 1910 H W Ramsey
 grocer
 1912 I E Pollock
 welder
 1913 Mark McCoy
 1916 J A Doll
 1917 W T Schump
 1918 W D Payne
 1919 J H Bowman
 " H H Brown
 1921 E Ressinger
 1922 C L Carson
 1923 Mary Shaffer
 1924 G H Hawks
 1926 Raymond Holt
 1927 W B Simms
 1928 J T Webb
 1929 H M Anderson
 1932 L N Hoffer
 1934 Evangel Press
 printers
 1934½ Vacant
Clay ends
Grandview av begins
 2001 Mrs A B Pugh
 2002 Brady Bros gro-
 cers
 2003 Mrs M B Scaggs
 2004 R E Brady
 2005 E H Martin
 2006 J E Grashel
 2009 Mrs N S McCloud
 2010 W F Dodge
 2011 Mrs Ella Myers
 " James Maynard
 2012 Ernest Wilson
 2013 Rev George Duval
 rear W D Volger
 2015 W C Miller

rear Eugene Callihan
 2016 E L Stephenson
 2017 H W Tracy
 2019 J B Brooks
 2020 J H Hainline
 " G H Harris
 2022 H A Burden
 2023 W J Messmer
 2024 Wyley McFarland
 2026 H S Ellis antiques
 2027 A L Joseph
Summit av begins
 2030 G G Gabbert
 2032 C M Giles
 2034 Gt A & P Tea Co
 gros
 2034½ S T Ladd
Lawson ends
 2101 Edward Dawson
 2105 I F Noel
 2111 Mrs N G Smith
 2115 Walsh & Walsh
 dentists
 2119 C E Walsh
 2121 T J Conroy
 2125 O M Humphreys
 2129 E M Kaufman
 2129½ E M Summers
 2135 J O Garrett
Monroe ends
 2201 M J Barte
 " Roy Henry
 2203 E E Robinson
 2205 A M Freeland
 2207 Mrs S R Kees
 " Grover Wood
 rear C W Pratt
 2209 T W Shields
 2212 G W Mault vul-
 canizer
 2213 Ollie Carpenter
 2213½ G R Watkins
 2214 J N Scaggs
 2215 Vacant
 rear J D Holmes
 2218 E O Irvin
 2219 E J Hatch
 " L R Hollingshead
 " L E Robinson
 " Henry Novinger
 " Jacob Hill
 " John Cullum
 " R E Marquette
 " P J Lockhart
 2220 J H Voit
 2223 D VanGorder

rear Oscar Rickey
 2225 W W Lore
 " Charles Lore
 2231 W C Trisler
Young X
ROOSEVELT COURT
 —From 1130 Gallia
 south
 418 Mrs R B Brown
 420 F L Huguenin
 422 Gino Luchi
 ✓ 424 Mike Tsimis
 " R B White
 426 H A King
 428 Aquillas Miers
 430 R J Yuenger
ROSE (Sciotoville) —
 From Harding av
 west 1 north of John-
 son (Houses not
 numbered)
 n s (1) R L Smittle
 n s (2) H W Van Bib-
 ber
 n s (3) W W Dunlap
 n s (4) Garret Leslie
 n s (5) C W Smedley
 n s (6) J C Jacobs
 s s (1) R E Pinson
 s s (2) F W Pinson
ROSS — From 921 12th
 north to 13th
 1208 Manning Williams
 " Dock Jefferson
 1213 W A Robertson
 rear D Hamlet
 1215 Alex Bailey
 " George Howe
 rear Wm J Womack
RUHLMAN — From
 Scioto Trail east 1
 north of Coles blvd
 1012 R A Levi
 1013 C L Farrow
 1022 C A Leeve
 1924 W H Watkins
 1026 J W Beck
 n s Kendall Hunter
RUSS (Sciotoville) —
 From Shoemaker's
 Run north to limits 2
 east of Harding av
 (Houses not num-
 bered)
Glenn av X

RESIDENCE PHONE 2870

WE SELL AND INSTALL THE FAMOUS TYRE COPPER CORES

RADIATORS REPAIRED & REBUILT—FENDERS & BODIES STRAIGHTENED
 ELEVENTH AT UNION

H. WELLS ELLIOTT, Prop.

PORTSMOUTH AUTO SHEET METAL WORKS

SHOP PHONE 983

SERVICE SIGN SHOP

S. R. JULY, Mgr.
 2 Hour Service on

BANNERS & SHOW CARDS

Phone

Cor. 4th & Chilli. Sts.

THE TAYLOR UNIVERSAL MOTOR COMPANY

HOME OF FORD PRODUCTS.

PHONE 62

SALES — SERVICE

112 - 1120 Gallia St.

CARS - TRUCKS - TRACTORS

LINCOLN

FORDSON



Baesman's Dancing Academy

We Put Sociability In Dancing

Cor. Chillicothe & Ninth Sts.

Phones 468; Res. 3427-Y

142

Russ

PORTSMOUTH

Second

es (1) P C Smith
es (2) S L Queen
es (3) Arley King
es (4) Lester Litteral
es (5) Samuel Johnson

es (6) C M Graves
es (7) J H Conley
es (8) Dewey Conley
es (9) W D Rice
es (10) Vacant
ws (1) E J Winebrenner

ws (2) J D Coriell
ws (3) W E Sizemore
ws (4) R D Swick
ws (5) H E Hickman
ws (6) Rev W H Overstreet

ws (7) P J Huston
S T PATRICK'S COURT—From 1330 Robinson av south block

1219 B H Lycan
1221 W P McMeans
1225 John Baise
1227 M B Hager
1229 Geo James
1231 George Slatzer
1233 Mrs Anna Cramer
1235 Vacant
1237 C S Strong
1241 Mrs Margt Clary

SHERER'S HOLLOW ROAD (North Moreland)—From Harrisonville pk west 1 north of New Boston (Houses not numbered)

ns (1) R E Burmheimer

SCHOOL RUN ROAD—From Gallia pk north 1 east of New Boston

SCIOTO—Fr 5 Front north to 2d

103 A W Malone
110 Mrs E H Routt
112 H J King
114 S M Price
120 W W Carver
122 R E Forbey

2d X
SCIOTO (Sciotoville)—Name changed to Ira av

SCIOTO TRAIL—Continuation of Chillicothe
es E S Clare
ws Chas Widdig grocer

rear B H Wallin
2615 Vacant
2629 E E Like
2633 Charles Widdig
2636 A S Noel
ws Bertha Henderson
s e cor J J Witter

27th begins
2706 E L Hiatt
2708 Vacant
2713 C M Schleinhege

rear M W Evans
2715 Vernon Eves
2725 J H Noel
2736 Charles Noel
2744 August Marriott
2745 L P N Smith
2746 John Copens
2747 B F Wieggers

28th begins
2801 A C Wilson
2803 W G Marshall
2805 F V Heisel
2806 F C Brandel
2807 F P McDonald
2817 John Frederick
2821 D G Garvey
2825 Clifton Yeager
" Ralph Mantel
2831 C H Adams
2833 Theo Branham
2835 Vacant

29th begins
2905 W F Unger (plant)
2907 W F Unger
2915 J B Cross
2918 A A Noel

Coles Blvd begins
2919 W R Miller
s w cor Minerva Johnson

Ruhlman begins
ws (1) Wm Chapman
ws (2) B F Hammond

ws (3) G C Camp
3118 C A Calvert
3120 J A Schramm
3122 O L Musser
3124 H O Waggoner grocer

3218 W L West
3220 Grover Richards
3222 Warren Schuler
es Sylvanus Purtee
es W G McCormick
es E D Scott
es Grant Hammond
es H A Hammons
es G C Smith

SCOTT—From 1326 10th north to 11th

N & W Ry X
1004 G E Lewis
1006 Louis Boehm
1008 G W Hunter
1010 E R Plummer
1014 A T Desty
1016 C D Westphal

11th X

SECOND—Fr Scioto River east to Offner, 1 north of Front

112 Wm Nicker
116 J R Rogers
117 Grant Fairchild
118 J R Lykins
" L Schneller
119 J H Cole
120 Wm Rogers
123 G E Kratzer grocer

126 Mrs H A Freeman
" Mrs Kate Jeanguinat

rear Mrs Elizab Taylor
130 Everett Speck
132-146 Vulcan Last Co

137 Mrs Nancy Bailey restr
1373 W O Stratton

143 Great Eastern Refining Corp

Massie ends
200-204 Reitz Bldg
" Peoples Finance Co (garage)

W. A. INMAN, General Agent

John Hancock Mutual Boston, Mass.

Room 4, Kricker Bldg.,

LIFE INSURANCE EXCLUSIVELY

The Provident Savings & Loan Co.

6% Paid On Savings Accounts
21-22 First National Bank Bldg.

Second

STREET GUIDE

Second

143

- | | | |
|--|---------------------------------|---|
| 201-203 Portsmouth
Public Service
Co (barns) | 308 Charles Lindner | " C N Double |
| 202½ Mrs A M Han-
son | " C F Lindner | 418-420 Dennison &
Holcomb auto
bodies |
| " A W Turner | 309 C L Spurgin | 421 E F Hacquard |
| " O E Allard | 310 Fred Hunter | " C E Roush |
| " C A Bromley | 312 F J Duplain | 424 C F Stamm plmbr |
| 206 L H Woods | 313 J D Brooker | 425 L E Herzog |
| 208 Cuny Bishop | 314 W R Stamm | 426 G W Skidmore |
| 210 D Hoobing | 315 H M McKeag | 428 B McClanahan |
| 212 H H Dammert | 316 J W Daulton | 429 Fred Schwartz |
| " David Bennett | 317 Chero-Cola
Bottling Wks | " A P Smalley |
| 213 David Kaylor jr | 318 M L Barber | 430-434 Mrs R C Lynn
funeral direc-
tor |
| 214 A J Duplain | " H W Paynter | 433 O C Fuqua gro |
| " Fred Burgess | rear C M Webster | " Oscar Sparks |
| 215 Stephen Brodbeck | 318½ Mrs M A Gibson | 435 O C Fuqua |
| 216 Mrs M A Brennan | " H W Paynter | 435½ Frank Cantor |
| 218 John Craft | 320 Howard Roult | " Roscoe Holsinger |
| " O E Sluter | 322 Martin Haaf | 437 A W Fagan soft
drinks |
| 219 Mrs M Brodbeck | 324 H E Monk | 438-440 Commercial
Hotel |
| 220 K H McIntire | 326 J C Tatman | " J C Bohlander
artist |
| 222 C P Young | 330 G L Cyrus | 439 Stockham & Payne
agr implts |
| 225 A L McGraw | " Albert Multer | 444 M W Pulley signs |
| 227 Daniel Phillips
blksmith | 332 Mrs A Fulton | 446 Dodds Apart-
ments |
| 228 230 Brafford &
Laufer whol
soft drinks | 333 Charles McFar-
land | " Marco George |
| 229 B K Ford | 334 Mrs A M Cross | " James George |
| 231 R F Stratton | " V J Akers | " W F Warnock |
| rear Robert Hamilton | 335 J H Allard | " Fannie Hensley |
| 232 J H Bennett | 336 Lewis Adams | 3d fl Dodds Hall |
| 233 H H Flannigan | 337 J L Beck | Market X |
| 234 H M Clark | 338 J P Capehart | se cor Washington
Hotel |
| 235 W A Harwood | 339 P T Askin | " Portsmouth Auto
Club |
| 236 J K Kountz | 341 C W Spence | " Washington Jersey
Farm |
| 238 Mrs Cynthia
Evans | 342 P D Denning | " A N Jordan real
est |
| 240 Charles Patrick | 343 C G Chaffin | " F N Patterson |
| 243 J H Nelson | 345 E T Burton confr | " Jordan Hotel Co |
| 245 G W Glenn | " A C Daulton | " Washington Cigar
Co |
| 247 J Frederick | 347 Harold Piatt | 505 W M Knight |
| Madison X | " A E Oppenheimer
grocer | " W E Justice |
| 301 C S Dickerson
grocer | Jefferson X | 507 John Hanna restr |
| 302 L J Ferguson | 401 R D Goodwin | 507½ S A Springer |
| " Frank Hanson | 401½ Roy Helmsin | " Mrs Emma Friend |
| 303 Melvin Jarells | 402-404 Daulton Bros
grocers | |
| " Kemp Scott | 403 O B Morgan | |
| " Mrs L E Moore | 405 C I Copas | |
| " Wm Sparks | 407 Vacant | |
| " Oscar Noble | 409 M A Bishop | |
| " L F Riley | 410 F L Legler | |
| 305 J G Shields | 412 J W Herrmann | |
| 307 Clay Brandenburg | 413 Arlie Beckett | |
| | " Dean Brumfield | |
| | 415 W P Payne | |
| | 416 Matt Thomas | |
| | 417 F C R Young | |



WORLD LEADERSHIP IN LESS THAN TWO YEARS
PORTSMOUTH-MAYTAG CO.
 420 Bond St., Phone 1121

MAYTAG
 Washes Faster
 Washes Cleaner

C. W. G. HANNAH

DEALER IN **Lumber and Builders' Supplies**
 Office, The Land Office Bldg., 92 Broadway Mill & Yards Fifth & Broadway
 Phones 2655 and 175

SAVINGS SAVED SAFELY

The Royal Savings and Loan Co.

"IT IS SAFE TO BUY AT BALDWIN'S"

There need be no doubt in your mind if you buy a Baldwin made piano or player-piano. They have been safe for 62 years.

BALDWIN CO., PIANOS

FLOYD E. STEARNES, Rep.
Phone 2037

818 CHILLICOTHE ST.
Portsmouth's Leading Piano House

144

Second

PORTSMOUTH

Second

- | | | |
|---|--|---|
| <p>508 Washington
Coffee Shop</p> <p>509-511 Johnson Bldg</p> <p>509 Ferrell Bros
confrs</p> <p>509½ Vacant</p> <p>510 Furniture Exc &
Storage Co</p> <p>" C S Purtee</p> <p>511 Mrs C K Straus
clothing</p> <p>512 Yeager Annex
" Marvin Huston
restr</p> <p>1 C R Richard</p> <p>2 Clemmer Easter</p> <p>3 Vacant</p> <p>4 Wm Helmsin</p> <p>5 Walter Morris</p> <p>6 Elmer Mershon</p> <p>7 Vacant</p> <p>8 Harry Meadows
Street Continued</p> <p>513 F W Klingman
shoes</p> <p>" C P Stamm</p> <p>" Oscar Welty</p> <p>514-516 Distel Furn
Co (trade in
store)</p> <p>515 H F Jackson
chiropractor</p> <p>" Mrs A E Jones
mlnr</p> <p>518-520 J F Davis
Drug Co</p> <p>519-21 A Steinkamp
& Co furniture</p> <p>522 C W Clevenger
phonographs</p> <p>522½ A C Ledbetter
" J V Hamilton</p> <p>523 West End Press
Shop</p> <p>524 Electric Service
Co</p> <p>" A R Pyle</p> <p>525 W M Knight restr</p> <p>525½ Peter Grandison</p> <p>" Alfred Mann</p> <p>" Vennie Arthur</p> <p>" R Hazelbaker</p> <p>" Isaac Clark</p> <p>" J C Robbins</p> <p>" Roy Shivner</p> | <p>" C L Newman
526-530 A Steinkamp
& Co furniture</p> <p>527 Forrest Theatre</p> <p>" M H Glynn</p> <p>529 West End Elect
Co</p> <p>530-532 Yeager Apart-
ments</p> <p>" F J Yeager</p> <p>" Fredk Israel</p> <p>" Rose Moore</p> <p>" Wm McKinley</p> <p>" Roy Hick</p> <p>" Roy Blair</p> <p>" Herman Shoe-
maker</p> <p>531 Mrs L E White</p> <p>" G H Cole</p> <p>532 F J Yeager watch
repr</p> <p>" Nancy Lee Con-
fectionery</p> <p>533 Roy Zuefle jwlr</p> <p>533½ Roy Zuefle</p> <p>534 J W Carroll wall
paper</p> <p>534½ Vacant</p> <p>535 J E Hannah real
est</p> <p>535½ Marvin Huston</p> <p>536 W A Doerr auto
supplies</p> <p>536½ Vacant</p> <p>537 W M Dougherty
confr</p> <p>" C A Wishon</p> <p>537½ Mrs M McComas</p> <p>538 Vacant</p> <p>538½ C F Miller</p> <p>539-41 R P Seiler
pianos</p> <p>540 Harley-David-
son Motorcycle
Sales & Ser-
vice</p> <p>540½ Mrs Dora Sad-
dler</p> <p>542 Albert Boorman
wall paper</p> <p>542½ N E Hiltner</p> <p>543-45 Central Hdwe
Co</p> <p>543 Damarin Block</p> | <p>" Thomas & Monk
real est</p> <p>" John Snyder</p> <p>" Basil Jennings</p> <p>" Mrs Daisy Ken-
yon</p> <p>" W T Eastwood</p> <p>" Daily Johnson</p> <p>" A G Tackett</p> <p>" Howard Shoe-
maker</p> <p>" R H Grant</p> <p>" W S Conkle</p> <p>3d H Vacant</p> <p>544 H E Brady gro-
cer</p> <p>546 Eagles' Building</p> <p>" Fraternal Order
of Eagles</p> <p>" A L McCormick
soft drinks</p> <p>" Mrs M S Hast-
ings</p> <p>" C W Barlow</p> <p>" Inez Zai</p> <p>" Mrs G M Hughes</p> <p>" F M Rogers</p> <p>" Josiah Barlow</p> <p>" Mrs E M Rybee</p> <p>" Reuben Smith</p> <p>" Eagles' Hall
s w cor Portsmouth
Banking Co.</p> <p style="text-align: center;">Court X</p> <p>601 Jacob Hoffman
confr</p> <p>" Mrs Mary Hoff-
man mlnr</p> <p>602-6 Portsmouth
Candy Co</p> <p>603 Henry Klingman
store fixtures</p> <p>603½ Mrs M E Kirby</p> <p>" Mrs M E Porter</p> <p>" John Heinlein</p> <p>" J H Young</p> <p>" H L Smith</p> <p>604½ P M Hewitt</p> <p>605 Frederick & Mohr
meats</p> <p>605½ Thomas Clev-
enger</p> <p>606½ C B Kennard</p> <p>607 E H Pugh grocer
rear T F Keyser</p> |
|---|--|---|

THE LETTER SHOP

Direct by Mail Advertising
Circular Letters—Advertising Copy—Mailing List
223 First Nat'l Bank, Phone 1105

John W. Berndt

709 CHILLICOTHE

Insurance
Real Estate
and Loans

Second

STREET GUIDE

Second

145

- | | | |
|-----------------------|------------------------|------------------------|
| 607½ Mrs J Thompson | " V E Fowler | " Public Safety |
| 608 F C Cooper 2d hd | rear Rev H S Huey | Office |
| gds | 635 E J Clowe | " Public Service |
| 608½ F C Cooper | 365½ G E Knittel | Office |
| 609-11 Reilly Bros | 637 A J Lipp | " Board of Control |
| Garage | " Ernest Tabor | Office |
| 610 Vacant | 640-48 Gilbert Grocery | " Municipal Court |
| rear Clarence Kitchen | Co | " Engineer's Office |
| 610½ Vacant | 641 W D Tremper | 731 J W Dice |
| 612-16 F C Daehler | 643 Tremper Donald- | 732 City Jail |
| Co furniture | son & Tremper | " Police Headquar- |
| 613-615 F E Dellert | dentists | ters |
| mlnr | 645 A B Jones shoes | 733 W E Gault, phys |
| rear Thomas Carver | 645½ Mrs L Erdman | 737 Starr Piano Store |
| 613½ Vacant | 647 L E Everling | " F J Moore |
| 615½ Marion Shaw | tailor | 741 Stirr Furniture Co |
| 617 Mrs J Pusateri | 647½ C L Miller | 741½ Ray Abbott |
| confr | Washington X | 743 E J Jahahn confr |
| 617½ Mrs J Pusateri | 702-6 J G Reed Co | 743½ Callahan Smith |
| " P Ferrante | whol dry gds | 745-47 Corner Book |
| 618 Clay Hoffman | 708 O F Boyer | Store |
| " J N McLeod | 708 Sallie Reed | s w cor Henry Massie |
| rear S F McGraw | 709 W L Liston | School |
| " Clyde Elliott | " Whitmer Medicine | Chillicothe X |
| " Eugene Conley | Co | 802-4 Glockner Chev- |
| " Mrs A Ison | " B J O'Brien | rolet Co autos |
| 619 Philip Massie | 712 Mrs A Yates | 808 Elmer Guynn |
| " Henry Castle 2d | " Louis Adams jr | " Dennis Roop |
| hd gds | 713 E W Daggy | 812 Mrs A M Glock- |
| " W H Ruark | 715 Fredk Goltz | ner |
| 620 A T Cowan restr | 716 E T Pursell | 811-13-15 The Alex- |
| 621-623 Dove Co | 717 Vogue Hat Shop | andria |
| whol hats | 718 Bureau of Com- | 811 Wm Reider |
| 622 Charles Barlow | munity Service | 813 E H Gallagher |
| plmbr | " City Mayor's | " M L Jones |
| 624 F D White jwlr | Office | 814 C W Abbott |
| 625 Frank Andon | " City Plumbing | 815 P Rosenfeld |
| confr | Inspector's | 817 K or C Hall |
| 626 Henry Redden | Office | " J J Schaefer |
| uphlr | " City Engineer's | 820 Bernard Reilly |
| 627 Westland Theatre | Office | 821 A I Hurth |
| 629 Gem Shoe Repair | " City Dept of | 822 J F Carr |
| & Finding | Health | 824 F B Winter |
| Shop | 719 Mrs D M Feyler | 827 Kardex Rand |
| 629½ A C Mullens | 721 Dr J H Gill | Sales Corp |
| " Cecil Fannin | 724 Boy Scout Head- | office equipment |
| " Fredk Lindeman | quarters | " E L Sorrell |
| rear Mrs R A Rickey | 725 E C Jackson | " C F Sherman |
| 630-32 Tracy Shoe Co | dentist | 828 Amer Legion Hall |
| 631 Vacant | 728 City Hall | " Wm Fyffe |
| 633 Knittel Baking Co | " Auditor's Office | 832 A C Zoellner |
| 634 Fowler's X-Ray | " Treasurer's Of- | 833 A I Hurth |
| Lab | ficer | 837 G L Law |
| " Scioto County | " Water Works | 838 G W Corson |
| Coroner's Office | Office | 842 S E Emmett |

Central Machine Shop

Bond-Gallia and 4th
EXPERIENCED MACHINISTS

Shop 1500-L

H. S. BORING, Sr.

Res. 3215-Y



528 THIRD STREET

C. M. Schleinhage & Sons

PHONE 3120

Portsmouth Oakland Motor Co.



THE BRANCH - PEEBLES COMPANY

SIGN AND OUTDOOR ADVERTISING

PHONE 3151

111-113 COURT STREET

W. J. Hays Motors Company

DURANT, STAR AND FLINT AUTOMOBILES

Service Station 1511 Chillicothe

Sales Room 2115 Gallia Street and 1511 Chillicothe
Phone 2598

146

Second

PORTSMOUTH

Seventeenth

843 Mrs R R Turley	1109 C B Stirr	1409 Mrs A E Lawson
850 G A Barr jr	" O A Stirr	1412 K E Molster
851 H E Taylor	1112 H G Williamson	1415 T J Conroy
	Gay X	" Thomas Brown
902 Grimes Apts	1113 J W Snyder	1421 B F Royce
" E J Davis	1118 R V Howland	1424 Jacob Reutinger
" D M Blair	1119 Fred Clark	" W J Baker
" Mrs C L Hicks	1122 Wm Bihlman	1425 C H Thornton
" P H Unteed	1123 John Wild	" G L Little
903 J P Coates	1125 A S Duduit	1426 M W Savory
" H L Bell	1126 A I Balmert	" W J Murphy
907 I H Goodman	1129 D J Creekbaum	
911 Russell Burke	" E E Watters	Offnere X
" Mrs May Hazel-	" Howard Sibley	SEVENTEENTH —
baker	" Russell Shump	From junction of
912 Mrs E B Bush	1130 T G Jewett	Chillicothe and Find-
915 E C Lauter	1134 R W Calvert	lay east to Offnere
917 E C Lauter grocer	1135 G L Davis	and from Greenlawn
" C E Cook	1138 W E Tripp	Cemstery east to
918 M K Reed	1141 John Peebles	Mound, 1 north of
921 H O Newman	1147 Mrs M W Milner	16th
" Jesse Knapp	Waller X	1053 J C Hannah
922 J G Wurster	1202 O H Dickey	Findlay ends
926 Mrs B A Praither	" F W Koegele	N & W Ry X
929 W H Ware	1203 Vacant	1105 Vacant
932 Mrs C G Foster	1208 D A Grimes	1107 F D Shankwiler
935 G E Hughes	1209 S D Ruggles	1111 J A McDaniel
938 Moses Lehman	1210 V Deaterla	Kinney ends
941 Clark O'Bryan	1212 J R Huston	1115 C P Brockman
942 John Burkel	1215 Russel Becker	1119 M E Zuliani
" Conrad Jung	1216 P S Miller	1123 W P Boyles
943 W R Sprague	" J C Smith	1127 H E Stamper
946 Katie Bower	1217 I N Horr	1129 Philip Bauer
949 E K Johnson	1219 Abraham Schapiro	1135 A H Vogel
950 W L Elliott	1220 G G Clark	1139 Vacant
" H E Lewis	1224 G W Meixner	Waller X
" G G Anderson	1225 A S Conrad	1203 J A Wilson
	" J R Williams	1205 B L Ishmael
Bond X	1228 W I McClurg	1207 C A Zuhars
1001 Mrs M Kirton	1229 Vacant	1208 J W Weinberg
dressmkr	1232 H A Kuhn	1210 Rev G M Hower-
1004 A S Cole	1233 W F Miller	ton
" A D Peters	1234 Vacant	1211 E F Hill
1005 A E Eckfeld	1238 Vacant	1212 Claude White,
1007 Mrs G A Hughes	1239 Wm Brandel	1215 M L Haywood
1010 Mrs M A Reitz	1246 J G Reilly	1216 Frank Carver
1011 B T Hoobler		1218 C A Thomas
1015 S V Knowles	Union X	1219 J W Hurt
1021 W W Donaldson	1302 G A Goodman	1221 F A Briggs jr
1023 W S Nye	1305 J E Williams	1222 C C Milstead
1024 J A Grimes	1311 Frank Kendall	1223 G W Putzek
	1312 G E Carlyle	1226 Louis Moritz
Sinton X	1318 O C Clinebell	1229 Knost Floral Co
1101 Mrs Bridget Rud-	1320 B L Smith	1232 G C Brady
ity	1321 F W Heil	1236 J F Amberg
1104 A S Cole	1322 W D Evans	1240 R R Leedom
1105 A E Heath	Glover X	
	1406 H W Brown	

Peerless Carpet Cleaning & Awning Co.

AWNINGS OF QUALITY

W. S. HELT "The Handy Man"

827 Fourth Street

Distel Furniture Co.

HOUSE FURNISHINGS

Phone 400

7th and Chillicothe Sts.

Seventeenth

STREET GUIDE

Seventh

147

1245 H G Prosch
 1247 J O Carlin
 1301 Mrs Elizabeth Mater
 1302 John Vogt
 1307 G A Mater
 1308 C B Baas
 " Sigmund Haas
 1313 W J Emmert
 1314 R G Applegate
 1316 J A Reinhardt
 1317 J W Hall
 1321 Mrs Mollie Case
 1322 H E Jordan
Dewey ends
 1325 Henry Emmert
 1329 Mrs A McCall
 " V I Darragh
 grocer
Oakland av begins
 1401 J P Smith
 1402 Mrs M Coriell
 1405 Mrs Eliz Harcha
 1408 Mrs B Pyles
 " Wm Williams
 " Mrs L Morris
 1409 W O Hall
 1411 E B Graham
 1412 Bruce Tudor
 1414 Rev K B Alexander
 1415 F J Baker
 1417 J S Little
 1418 Orin Catlin
 rear W L Lovell
 1420 M G Nelson
 1421 J W Newland
Offnere X
Greenlawn Cemetery
Baird av begins
Garfield av ends
 1664 All Saints Parish House
Franklin av X
 1714 E J Daum
 1718 H H Heath
 1722 F F Broomhill
 1724 W C Staley
 1726 F G Thompson
 1728 W C Swickert
 1732 T R Smith
Hutchins av X
Timmonds av begins
 1909 C A Goodman
 1913 J J Pyles

1917 C W Neary
 " W P Newman
 1919 Samuel Kinsey
 1923 O O Trowbridge
 1927 J C Mercer
 1929 F W Bodmer
Grandview av X
 2010 R A Peel
 2013 P R Crabtree
 2014 E P Reidenbach
 2017 E E Gordon contr
 2018 J P Jackson
Summit ends
 2019 Fred Roth
 2023 J H Lockhart
 2027 D W Davies
 2029 J E Benjamin
 2031 T A Crull
 2105 E T Vandervort
 2109 T R Searles
 2112 E H Reeg
 2113 J E Snyder
 2115 Wm Newman
 carp contr
 2119 W R Webb
 2121 Vacant
 2123 F R Bachman
Center X
Spring av X
Linden av X
Thomas av begins
Mabert rd X
High X
Mound ends
 2507 P E Bertram
 2509 C S Sutherland
 2513 J V Morris
 " J W Stanley
 2517 J A Bickley
 2521 E C Davis
 2525 W E Townsend
 2527 J H Morgan
 2528 W F Lang
 2529 Andrew Hubert
 " R L Shaw
 2533 J A Dennison
 2535 Fred Howard
 2541 Fields & Howe
 grocers
SEVENTH—From 614
 Market east to John
 and from 622 Off-
 nere east to Lawson
 Run
 504 Mrs Lena Thomp-
 son

506 Rose Findeis
 507 Gilbert Grocery
 Co (garage)
 511 J P Griffin
 512 E A Montgomery
 " W H Henning
 515 Samuel Cutlip
 516 H B McGuire
 517 Azel Ratchford
 " John Hickman
 518 F X Matthews
 519 F E Helmsin
 rear Elias Abrams
 520 C C Gillen
 521 John McDonald
 523 C V Wood
 " H A Wood
 524 T F Luther
 526 Barbara Orlett
 527 F E Servey
 529 C E Welty
 532 H M Glockner
 533 John Will
 " R J Haley
 534 Mrs Elizab Geis-
 ler
 " Dennie Robinson
 535 W A Kates
 rear Rufus Fannin
 " R R Hollan
 537 Vincent Daniels
 538 O D Welling
 541 G W Brown
 543 R M Schlitz
 547 J C Aikman
 547 1/2 Omer Smith
 549 Mrs Kate Smith
Court X
 601 Mrs L Schultz
 " John Deuch
 603 Vacant
 605 B C Dunham
 609 J P Hatfield
 rear Vacant
 613 R L Dunham
 615 W A Denning
 617 Ida C Bender
 621 George Kerner
 623 J S Keever
 624 J F Kah
 " J I Marsh
 625 J T Thomson
 626 A F Multer
 627 Mrs M E Fleming
 630 W H Williamson
 631 F L Doerr

503 CHILLICOTHE

WILSON'S SPORTING GOODS SMOKE HOUSE

Telephone 1426

Mary Louise Restaurant

"FINE HOME COOKING"

731 5th

Tel 623

OF EVERY
CHARACTER
PHONE 135

INSURANCE

The Philo S. Clark Co.
835 GALLIA
Bein Bldg.

Peerless Ice Cream Made by The Ice Cream & Bottling Co.

148

Seventh

PORTSMOUTH

Seventh

- | | | |
|--|--|---|
| <p>632 John Melvin
" J B Prince
633 N E Cleary grocer
634 G C Andres
music tchr
635 I N Martin phys
638 Mrs Martha Mil-
ler
" Sampson Flack
640 W J Lauter
644 City Fire Dept
Headquarters
" Fire Co No 1
646 H W Howe
" M W Pulley
Washington X
708 H H Hans
710 H H Higgins
716 E T Reed
717 Mrs C B Treut-
hart
718 F C Balmert
720 J H Wolff
722 J T Swearingen
724 Charles Skaggs
725 M C A Lauer-
mann
" Mrs Clara Marr
726 A S Bradshaw
727 H E McDaniel
" L E Schuler
730 H C Pressler
731 W F Bender
732 H E Dehner
733 J L Wishon
734 John Odle
735 H P Multer
736 J W Mitchell
abstracter
" J W Rice
" Bernice Estep
737 A G Brawley
contr
Chillicothe X
809 Postal Telegraph-
Cable Co
813 Allen & McCon-
nell barbers
814 J M Edwards
815 Mrs M E Maier
816 I W Feagan
817 G N Thornton
820 Portsmouth Home
Tel Co
823 M J Smythe</p> | <p>825 H H Koopman
826 E D Brunner
829 Henry Helt
830 A M Lammers
833 Dollie Blomeyer
834 Mrs H R Bauer
836 Mrs Nell Hall
840 M H Shumway
n e cor First United
Brethren Ch
Gay X
n e cor Central Presby
Church
s e cor Auto Service
Co
901 Vacant
907 A E Wall
907 1/2 W A Fuller
910 G F Dodds
911 Mrs G R Oldfield
912 Mrs M E Curry
" C H Davidson
913 F J Helt
914 Mrs S Barnett
917 C H Sumner
rear Z Oldham
918 H F Cook
921 C L Gibson
922 Mrs Elizab King
923 O J Hundley
924 Mrs M Wiehle
925 Thomas Bassler
" Charles Cheek
Findlay X
s s Selby Shoe Co
John X
(Unopened to)
Offnere X
1508 Ida T Allen
1510 Martin Meeks
1514 F M Warnock
1518 Frank Schwartz
1522 John Dalton
1524 C F Harman
1525 P G Petry
1528 C W Rowe
1529 C C Barber
1532 Mrs Anna Foley
1533 Vacant
1536 F J Feigley
1537 S F Bridwell
1538 E C Goetz
1540 E I Burton
1541 Vacant
1543 Mrs M L Heisel</p> | <p>1540-48 Hannah Flats
" Mrs I H Dickin-
son
" H L Davis
" Mrs Roselle Bab-
bitt
" George Chipley
1547 J L Powell
1549 T C Shump
1553 C E Kline
1554 J M Pettit
1555 H H Bayerl
1556 Mrs M K Helt
Lincoln X
1601 R E Delamater
1603 Eugene Redoutey
1604 G L Gulker
1607 Mrs M Tener
" W H Burgess
1608 S P Manley
1611 J F Bickett
1612 A W Semmel-
beck
rear Edgar Lykins
1613 C F Oliver
1615 W T Mackey
1616 John Collins
1617 Vacant
1618 Mrs S K Debo
rear Henry Kerr
" Wm Hunter
1621 W E Warner
1622 John Armbrust
1623 R F Bayerl
" Mrs L Munion
1624 Mrs M Craden
1625 Mrs K Reinhardt
1628 O D Donaldson
1629 Mrs Kath Stokes
1632 G W Starks
" G W Kulcher
1633 E A Garber
1634 Harry Powers
1637 Philip Frantz
" J G Goodman
1638 G R Kalb
1639 James Riggs
rear Vacant
1640 Mrs L M Mc-
Garry
" L H Welte
1644 Bernard Reinhardt
1645 A A Oakes
1647 Vaughn Talbott
1648 O F Hunter</p> |
|--|--|---|

The Portsmouth Oil Co.

HIGH GRADE GASOLINE AND MOTOR OILS

Free Crank Case Service

FASHION

The Busy Shop For Women
Who Know
Wm. Atlas, Mgr. Tel 306

WOMEN'S
AND
MISSES'
READY-TO-WEAR

Seventh

STREET GUIDE

Seventh

149

- | | | |
|--|--|---|
| <p>1651 C W Brasie
1652 G W Hill
1653 E T Ford
1654 R D Wamsley
1657 Columbus Walker
1658 J Y Phillips</p> <p style="text-align: center;">Brown X</p> <p>1701 Mrs A M Ross
1702 Vacant
1705 W J McCracken
 Clyde Bruce
1706 W P Manning
1707 M H Jones
1710 Mrs L Simpson
 Wm Perry
1711 Vacant
1714 Mrs S V Simpson
1715 J C Mauntel jr
1716 M S Gilkerson
1717 Mrs R M Baker
1720 Lyons Questel
1721 C C Hayslett
 John Wheeler
1724 Vacant
1725 John Waldeck
1726 W L Wilhelm
1727 J R Prather
1728 J L Cassidy
1729 R E Legler
1731 Mrs Margt Gruber
 Sixtus Hansmenn
1732 E C Dixon
1733 J D Parker
1734 A A Vollmer
1737 A K Harrison
1740 A B Monahan
1741 Harry Cassidy
1742 J J Graf
1743 Roy Ferguson
1746 B S Webb
1747 Vincent Tose
1748 F S Fultz</p> <p style="text-align: center;">Adams X</p> <p>1801 F L Burtrum
 W K Grooms
1802 J H Sutton
1803 A C Covert
1805 Vacant
1806 J H Crosby
1808 T B Moore
 Thomas Moore
rear Mrs A A Moore
1810 Vacant
1811 V C Jones
1814 Vacant
1815 C A Staker</p> | <p>1816 Vacant
1819 E G Whitney
1821 Mrs E A Dietz
rear Mrs C Cooper
1829 J H Emmert
1831 T O Bellamy
1835 C H Nagel</p> <p style="text-align: center;">Campbell av X</p> <p>1913 Mrs B A Krall
1914 Mrs Elizab Boren
1915 J W Burton
rear Matthew Barker
1916 C H Harris
1917 L M Fraley
 A T Barker
1919 W G Knight
 Wash McGinn
1921 Glenn Campbell
1923 George Yeagle
1925 B F Story
1927 Wm Webb</p> <p style="text-align: center;">Boundary X</p> <p>2001 Mrs N A Dale
2002 J S Smith
2003 Mrs Sophia
 Nelson
 C L Graham
2006 W J Luker
rear Mrs N Vaulkner
2008 W H Henson
2009 George Hollings-
 worth contr
2010 D S Rockwell
 Truman Shaffer
2013 Mrs A A Ross
2014 A C Ressinger
2016 W V Mullins
2017 H J Cyrus
2019 J D Casey
rear Peter DeLotell
2020 C E Howard
2024 Fred Besco
2026 Morris Allen
 Allen Bradley
2030 Logan Stewart
2032 Mrs Elizab Coop-
 er</p> <p style="text-align: center;">Broadway X</p> <p>s w cor Waite Furni-
 ture Co
2105 R N Sparks
2106 W A Rose
2107 Mrs M Winkler
2111 W O Gambill
2112 H E Powell</p> | <p>2113 H C Mowery
 contr
2114 R H Pollitt
2117 Herbert Swana-
 gan
2118 D G Kuhner
2119 B A Rayburn
2122 C L Jackson
rear C H Roberts
2123 W D Tilton
2124 S N Stultz
 Mrs A A Cottle
2127 Mrs S E McGraw
 grocer
2128 G M Hollar
2129 L C Noel
2130 B L Schmidt
2131 Mrs A Brown
2134 Paul Gibson
2135 Cecil Howard
 G W Wills
2136 J H Adams
rear J W McGraw
2137 A C Sparks
2138 J W Barker
2201 J N Wagoner
rear E A Kazee
2202 Wm Sims
2202a W R Stamper
2204 Mrs E B Strong
2205 M G Jones
2207 E W Walters
 Mrs P Livingston
2208 C G Meadows
2210 W C Simpkins
 C L Locher
2213 Hamie Nickell
2214 R M Buckley
2217 Nevin Musser
 Cecil Munyon
2218 O J Reynolds
 C J Reynolds
2221 F W Schaffer
2222 D O Evans
rear Vacant
2223 C C Alcorn
2224 Edgar Lowe
 Clayton Lewis
 Mollie Phipps
2225 Willard Webb
2226 Mrs Ella Sanders
2229 Wm H Martin
rear Vacant
2230 L Jarrell
2231 W H Lamm
2233 E J Hunter</p> |
|--|--|---|

Phone 281

SHEPPARD REALTY CO.

Rooms 6-7-8 Royal Savings Bldg.

828 Gallia

Chandler
Authorized
Sales & Service

921 Chillicothe St.

The
RUHLMAN MOTOR CAR CO., Inc.

Phone 513

Cleveland
Authorized
Sales & Service

CHRYSLER

F. & M. Motor Car Co.
1634-1636 Gallia Street
Phone 2262

CECIL S. MILLER
LUMBER AND REAL ESTATE

1500 MOUND

PHONE 2738

150

Seventh

PORTSMOUTH

Sixth

- Lawson's Run X Elm X**
23104 R H Ingerman
23124 Arthur Barker
2322 E S Davis
2330 Moses Lawson
2336 Ephriam Morrow
2338 A H Webb
2348 T E Richards
2350 Vacant
2354 Burley McGraw
Kendall av X
SHERMAN ROAD —
From Coles blvd south 4 east of Brant av
es (1) Vacant
ws (1) Vacant
2810 R H Boyd
2818 Vacant
2838 F B White
SHORT (Sciotoville)
—Name changed to Harrison
SIMPSON — From
Coles blvd north 2 each of Scioto Trail (unopened)
SINTON — From 1027
(1067) Mill north to Gallia
12 Samuel Fraley
13 Fred Olmstead
Front X
111 E N Fetter
112 H C Price
114 Mrs Jane Cole
2d X
210 S J Johnson
grocer
3d X
313 Wm Werner
grocer
4th X
402 H C Kinney
406 R H Campbell
408 F Bender
" G J Setty
411 Mrs J P Kenealy
" Leroy Smith
412 C A Doerr
414 R D Hicks
" Schmidt & Sons
dry chnrs
rear Mrs M M Schmidt
415 B M Vaughn
416 R P Huels
418 E P Redman
419 H P Uhl
421 Edna Moore
422 John Orlett
423 Mrs C C Geer
- 424 C M Lake
" J J Kellison
wallpaper
425 C A Spence
426 A D White
Gallia X
SIXTEENTH — From
1528 Chillicothe east to beyond Waller
922 J W Radabaugh
924 E A Windel
Findlay X
1014 Mrs E Burnshine
1018 Budd Henderson
1020 J E Black
1024 C E Kennedy
1028 Vacant
rear Mrs M Dulen
1030 Henry Deering
rear Tilden Hubbard
1036 Roscoe Blaine
Kinney ends
N & W Ry X
1116 James Sedler
1118 Hayes Gillyard
1120 Walter Brown
" Daniel Davis
1122 James Roush
rear Clarence Hurd
1124 Leslie Roush
" Raymond Stapleton
1130 Mrs S E Wise
1130½ J F Sneff
1132 W McK Clifford
1136 Vacant
Waller X
SIXTH — From Mar-
ket east to Findlay and from Union east to Lawson's Run
502 Barker Lake
" H G Eynon
503 Mrs V Blake
506 P J Frederick
" P M Brenizer
507 J J Simon
509 Vacant
510 D H Temple
511 Anna E Burt
512 L H Austin
514 L J Purslow
" C W Horn
515 Mrs A G Fowler
516 Mayme Weakley
517 A J Ross
" Lawrence Ash
518 B O Burling
519 J J Gehres
520 Kath Frantz
521 J M Holzman
- 524 Sisters of St Francis
525 Mrs H E James
526 P P Brennan
527 Mrs A Brennan
528 Frank Wigham
529 Mrs A E Baucus
530 Wm Pressler
531 Mrs A E Schaefer
533 Isaac Quasser
534 J A Mitchell
537 J J Orlett
538 A A Glockner
541 Clark Hancock
542 Mrs Marie Harper
" Robert Hutton
543 J R Skelton
547 Joseph Scholl
548 M E Moore
Court X
near Court House
602 R A Walter
" Herbert Jones
610 Samuel Burk
614 Christian Daub
616 H R Miller
" L C Herder
618 L L Smith
622 Dr G W Martin
623 F C Fleming
625 G D Lawrence
626 S H Straus
630 Max Copelan
631 Vacant
rear Louis Daub
633 Vacant
634 S L Gilbert
637 Mrs F E Hardin
639 Mrs N Edmiston
" G C Lakeman
640 O C Lauffer
642 Mrs F L West
643 D M Jeffers
646 Rev Samuel Lindenmeyer
649 J D Bridges
Washington X
701 M M Miller
704 R G Bryan
707 G A Nageleisen
" W L Hostetter
708 R E Streich
709 J W DuPuy
712 W H Schwartz
713 A J Reitz
715 Mrs D Robinson
" W E Massie
716 Mrs N U Wheeler
717 J P Chaney
" Martin Justus
" James Reed
718 O S Clark

Overland **F. E. BOWER** *Willis*

DISTRIBUTOR

SALES — SERVICE
PHONE: 159

PORTSMOUTH, OHIO
1225 Offene

Sixth

STREET GUIDE

Sixth

151

- 720 Talmage Edwards
- 721 W A Ray phys
- 722 Grace Clendenin dressmkr
- 724 P W Young dentist
- 725 J H Finney
- 728 A E Metzger
- 729 Mrs Elizabeth Dixon
- 731 Stephen Seison
- 732 Ardzi Tea Room
- 735 Mrs Rose Lytle beauty parlor
- “ Charles Lytle
- 736 Marting Bros Co dept store
- 739 A M Scollin ladies ready-to-wear
- Chillicothe X**
- n e cor Elks Club
- “ B P O E
- “ W L Brewer restr
- 810 Central Natl Bank
- 811 L C Smith Typewriter Co
- “ Multigraphing & Printing Co
- “ Typewriter Sales & Service Co
- 812 Commercial Bldg & Loan Co
- “ George E Kricker Co real est
- “ Kricker-Balmer Co real est
- 813-15 Hibbs Hardware Co
- 816 Joseph Brown clothing
- 817 Herms Floral Co
- 817½ G A Herms
- 818 Findeis Apartments
- “ Mrs Anna Ames
- 820 Chamber of Commerce of Ports
- 822 W U Tel Co
- 822½ H F Gleim chiropractor
- “ J H Brushart typewriters
- “ Paul Montavon
- “ G E Rardin real est
- 823 Mrs L E Streich
- 824 Vacant
- 825 Henry Roth sporting goods
- 826 Frigidaire Elec Refrigeration
- “ Delco Light Co

- 827 Mrs M Welty
- “ Edward Graf
- 828 Natl Cash Register Co
- 829 Mrs E A Uhl
- 830 General Service Co elec supplies
- 831 Mrs N Hensdil
- 832 Hall Bros clothing
- 833 D J Lloyd dentist
- 834 Hughes Shop ladies' ready-to-wear
- 836 Bein Bldg
- 837 R R Liming
- 838 Young & Young real est
- “ Peoples Finance Co loans
- 840 Vacant
- 841 Mrs Jennie Cuckler
- 842 Portsmouth Savs & Loan Co
- 844 Vacant
- 846 Emil Arthurs bicycles
- n w cor Portsmouth Oil Co Filling Sta
- Gay X**
- 901-903 Home Vulcanizing Co
- 902 Vacant
- 902½ John Boswell
- 905 G W Martin phys
- 907 Edgar Brown
- 910-12 Samuel Levi & Co furniture
- 914-16 Windel Motor Car Co
- 915 Southern Mortgage Co (garage)
- 917 A M Werner
- 918 J Salmanski, tailor
- 918½ Mrs M Evans
- 920 Vacant
- 923 H S Howe & Co autos
- Findlay X (Unopened to) Union X**
- 1303 Mrs E M Johnston
- 1311 J D Vournazos
- 1313 G Rigrish rear Mrs E N Gilbert
- 1317 G W Schaffer rear Ethel Cooper
- 1319 V R Barrett
- 1323 Georginez Cook
- “ D E Rowlands

- Glover X**
- 1401 C C Phillippi
- 1402 H C Stanley
- 1403 P A Justice
- 1406 W E McClain
- 1407 W F Gibbens
- 1410 H C Baucher
- 1411 F P Griebel
- 1412 Mrs M Casey
- 1415 J M Nichols
- “ E D Nichols
- 1418-22 Donaldson Apartments**
- 1 M M Lively
- 2 J S Lawhorn
- 3 Mrs Anna Boyer
- 4 Mrs E G Andrew
- 5 A R Slusher
- 6 L M Cowdrey
- 7 J C Chandler
- 8 M L Stephenson
- Offene X**
- s e cor Yelty Cing Co
- 1503 Cynthia Thomson
- 1506 M L Kegley
- 1507 J R Newkirk
- 1509 G Stewart
- 1510 O E Bache
- 1512 E H Brennan
- 1513 Mrs Allie Woods
- 1514 H M Denton
- 1515 Kath Gemperline
- 1518 D W Jewell
- 1519 H C White
- 1521 A L Fox
- 1524 R G Kugelman
- 1525 M J Wheeler rear Ethel Casteel
- 1526 J R Schoonover
- 1527 C E Kean rear Lewis Graham
- 1528 L R Hayes
- 1530 J E Doerr
- 1532 Mrs P Burns
- 1533 Vacant
- 1534 F J Jeffords
- 1537 Mrs Sarah Knowles
- 1538 H T Farris C M Foster
- 1539 J A Newman
- 1543 W G Hancock
- 1544 H M Rhind rear R E Dunn
- 1545 J M Brast
- 1546 J J Rothenbuecher
- 1549 Fitzhugh Lee
- 1550 F E Spence
- 1551 A E Forsberg
- 1552 M W McMahon
- 1553 Elmer Nardi
- 1555 C L Tagg
- 1556 B F Bennett

TELEPHONE 579
MABEL WATKINS COAL COMPANY
 Our Motto, "QUALITY AND QUANTITY"
 FOURTEENTH AND GAY STS.

YOUR CREDIT IS GOOD

Where a workman's credit is
as good as a rich man's money.

Frankel's Union Store

308 Chillicothe St.

NO CASH NEEDED

CLOTHING FOR THE ENTIRE FAMILY

THE PEOPLE'S FINANCE CO.
Money to Loan on Chattels
BEIN BLDG., 837 GALLIA Phone 2595

152

Sixth

PORTSMOUTH

Sixth

- Lincoln X**
- 1601 Mrs A H Adams
- 1604 Mrs P E Hewitt
- 1607 Mrs H Matthews
- 1608 B M Cochrane
- 1609 J C Servey
- 1612 H H Anderson
- 1613 John Apel
- 1614 W P Willis
- 1617 Vacant
- 1618 J T Grimm
- 1619 W E Goad
- 1620 D S Mershon
- 1623 John Hotz
- 1624 J W Flood
- 1627 Noble Lett
- 1628 A Sommer
- 1630 P D Hobstetter
- 1631 C B Augustin
- 1635 E A Glockner
- 1636 O Hopkins
- 1638 H W Clausing
- 1639 W J Emmett
- 1640 Wm Cunningham
- 1643 B C Sommer
- 1644 H W Darragh
- 1645 Mrs A E Anderson
- 1646 Vance L Zornes
- 1648 C M Clark
- 1649 H L Frederick
- " Glenn Briggs
- 1652 J W Walters
- 1653 D F Leach
- 1654 Walter Booth
- 1656 M H Ogden
- 1657 L P Maguet
- Brown X**
- 1701 Anthon Krick
- 1702 L C Doerr grocer
- " H P Bender
- " R D Aldred
- 1703 W H Culbertson
- 1705 J C Mauntel
- 1706 Mrs E J Samson
- 1709 Louis Weber
- 1710 A H Alley
- 1711 A T Shultz
- 1712 W L Cook
- 1713 J W McCoy
- 1716 C K Swentzel
- 1717 C C Craigmiles
- rear A C Meyer
- 1720 Mrs M A Craigmiles
- " J E Chandler
- 1721 Mrs M F Wilson
- 1722 A J Robinson
- 1723 H R Russell
- 1726 A B Swearingin
- 1727 Wm Kugelman
- 1728 J A Pfeiffer
- 1730 J H Kahmar

- 1731 M Kopcjal
- 1732 Roland Wells
- 1735 S H Ellis
- 1736 C M Brafford
- 1738 R H Rugless
- 1739 Mrs L C Burke
- " W E Crichton
- 1741 G W Keller
- 1742 C G Cox
- 1745 I R Wile
- 1746 F X Jennings
- 1750 R R Cooper
- " V E McCoy
- " G R Smith
- " A E Thurman
- " Ance Queen
- Adam X**
- 1801 Ira Shafer
- " E L Allison
- 1802 J A Lewis
- 1804 A H Weber
- 1805 Ora Triggs
- 1808 C V Martin
- 1809 J C Mefford
- 1810 E S Lowry
- 1812 W C Klinker
- 1814 W F Boren
- 1815 W H Newman
- 1820 Louis Drennen
- 1822 E W Loel
- 1824 W L Harris
- 1826 Mrs R Lane
- Campbell av X**
- 1908 Adrian Wilburn
- " J A Milton
- 1912 T J Adams
- 1913 J R Stokley
- 1914 James Ball
- 1915 R H Huffman
- 1916 A M Breeze
- " Mrs F M Cooper
- 1917 S E Shaffer
- 1918 Vacant
- 1919 Warren Sauder
- grocer
- 1920 E J Clark
- 1921 O B Prater
- 1922 W E Dunn
- 1924 B F Stepp
- Boundary X**
- 2001 I N Williams
- 2002 F L Bussey
- 2003 Geo Clausing
- 2006 Mrs B W Bryan
- 2007 H G Clausing
- rear John Fisher
- " Harry Glenn
- 2008 Oscar Gyor
- " Ira Isom
- 2009 W O Kennard
- 2012 W H Moore
- 2013 C E Davis
- 2014 H A Davis

- 2015 B F Goodman
- rear Mrs M Spencer
- 2016 H E Arthur
- 2019 J F White
- " A H Hobbs
- 2020 John Kelly
- 2021 C F Suter
- 2022 J L Vanfossan
- " R L Howe
- 2025 R L Souders
- 2026 J E Foot
- " A O Foor
- 2027 R D Brickey
- 2030 A L Roe
- 2031 J T Bridwell
- 2032 E F Steed
- 2033 J H Arthur
- rear Mrs Laura Marcus
- 2034 C E Johnson
- 2035 Jesse Yeagle
- 2036 J W Keibler
- 2039 W C Lamm
- 2042 J J Hudlin
- 2043 A E Hopkins
- 2044 S L Lewis
- Broadway X**
- 2101 W M Sparks
- 2102 Gilliland & Powell
- grocers
- 2106 M F Meadows
- 2107 C S Wolfe
- 2108 E W Wolfe
- 2109 Alvin Eshom
- rear R V Sissel
- 2110 John Boss restr
- 2111 John George
- " J A Hedrick
- rear Wayne George
- 2112 A S Ressinger
- 2113 C H McGraw
- 2114 Rev Lindsey
- Cyrus
- 2117 Albert Palmer
- 2120 Pentecostal Ch
- of Christ
- 2121 James Robbins
- rear T J Davis
- 2123 George Adams
- 2124 A C Shively
- " P J Grubbs
- 2125 W D Lykins
- 2126 J A Daugherty
- 2127 F M Backus
- 2128 A Bloomfield
- 2130 Beryl Rankin
- " O S Rankin
- 2131 Homer Sparks
- 2132 H A Reid
- 2134 W A Literal
- 2135 J B Ratcliff
- 2137 C E Lair
- 2201 J L Crisp
- 2202 Vacant

THE "NYAL" STORE
Fisher & Streich, Pharmacy
 Opposite Post Office—Tel. 41

**Prescription
 Specialists**

Sixth

STREET GUIDE

Stanton av

153

2204 W H Ralston
 2205 Arthur Hill
 2208 T C Johnson
 2209 Dewey Higgins
 2210 P J Meyers
 2211 G W Musser
 2213 Alex Boyce
 rear Murdie Sparks
 2214 Denbo Smith
 2216 P L Alderman
 2218 E E Evans
 " W H Justice
 2226 T F Barker grocer
 2227 N K Witten
Lawson's Run X

SOHNER'S LANE —
 From 2223 Mabert rd
 northwest

ws (1) J W Sohner
 grocer
 ws (2) Oscar Carter
 ws (3) J R Buckley
 ws (4) A D Gray
 ws (5) Fred Carr
 ws (6) W H Henning
 ws (7) W C Smith
 ws (8) H K Smith

SPRING (Sciotoville)
 —From Harding av
 east 1 north of inter-
 section of Auburn av
 and Mayo to Little
 Scioto River

ns (1) C L Martin
 ns (2) Vacant
 ns (3) W L Bouts
 ns (4) H O Meade
 ss (1) Mrs J John-
 son
 ss (2) D C Hoskins
 ss (3) Scott Duncan
 ss (4) R T Spriggs

SPRING AV —From
 2316 Vinton av north
 to Grant

1316 W C Southworth
 " W A McCoy
 1318 J A Hobstetter
 1319 Mrs Clara Smith
 1322 C A Bourne
 " C K Myers
 1324 C M McCormick
 " J M McGill
 1325 C F Wampler
 1327 H E Hovencamp
 1331 W M Curnutte
 1400 G M Davis
 1401 J R Turner
 1405 J M Hurley
 1406 T E Phelps
 1408 W B Hoerr
 1409 H C Timberlake

1411 Mrs Virgie Car-
 roll
 1412 Thomas McIntosh
 1413 L J Ramey
 1414 W D Hatcher
 1416 J P Rowley
 1417 Harry Shaw
 " Walter Keyser
 1418 Mrs E J Coburn
 1419 Charles Cappinger
 1423 Frank Haws
 1425 E H Coburn

Grant X
SPRING LANE —
 From 2105 Chillicothe
 west

ns Heer Gas & Oil
 Eng Co
 ns Schadel-Workum
 Co scrap iron

SPRUCE (New Bos-
 ton)—From HARRI-
 son av east, 2 north
 of Gallia av

4205 C O Cochran
 barber
 4207 W M Brooks
 grocer
 4209 C W Farley
 4210 E E Sims
 4211 Newton McGraw
 4213 R A Burchett
 4214 Gus Moore
 4217 C E Delph
 4218 W E Newberry
 4219 Grade Sizemore
 4220 Cecil Christian
 4222 L Rockwell
 4223 T G Allison
 4225 W W Skelton
 " C F Skelton

4226 Everett Daniels
 4229 Geo Shepherd
 4230 Allen Pettry
 4232 L Thomas
 4233 Vacant
 4237 Earl Moore
 4240 Thomas Goddard
 4241 C S Sexton
 " J F Riggs

4242 Mrs A M Hicks
 " Clark Williams
 4244 F H Riffe
 4246 Dewey Adkins
 4250 J L Pettitt
 4252 C E Metzler
 4253 M L Sloan
 4254 F L Metzler
 4267 J E Stockham

STANTON AV (New
 Boston)—From West
 av east to Center
 3700 Earl Wolfe restr

rear Earl Wolfe
 3701 T J Runyon
 3705 W M Lewis
 " J R Chapman
 3706 L R Buckley
 " G W Blanton
 3709 J Veronnie
 3710 Robert McDowell
 rear J M Taulbee
 3713 C L Staten
 3714 Mrs Jeanette Bart-
 lett
 3717 Ely Wiley
 3718 Wm Dennis
 3719 G C Poole
 3721 J S Setters
 3722 J L Eiford grocer
 " Mrs N B Bear
 rear Mrs Mary Burns
 " Homer Jenkins
 " Nathan Taulbee
 3725 Mrs M A Addis.
 3726 Vacant
 3726½ Vacant
 3730 Mrs Agnes Fraley
 3731 W M Locher
 3733 Wm Shively
 " CR Highfield
 3734 J F Meek
 3736 E L Giner
 3737 J L Payton
 3739 C F Otney
 3741 S A Moore
 3742 Frank Yerards
 3748 Mrs Elizab Nelp
 rear O R Hunt
 3749 Vacant
 3751 W A Adams
 3752 Jarvey Brown
 3753 Mrs Jennie Chase
 3755 Edward Meeks
 3756 Minor Ervin
 3759 A M Adams
 3760 W G Dutiell
 3761 R A Howell
 3762 T H McCann
 3763 J J Maple
 rear Mrs A M Hinkley
 3769 S Venturino
 " Carl Curcio
 s w cor Central School
Ohio av X

3816 D C Bowman
 3817 Robert Thomas
 3818 J T Atkins
 3819 Mrs G M Walker
 3820 C E Childrey
 3822 D Weaver
 3825 R F Middaugh
 3826 J R Briggs
 3827 Mrs Freda Holmes
 " G G Payton

SOMMER BROS.
 220-224 MARKET

HARDWARE

PHONES
 312

GEMPERLINE FURNITURE CO.

Phone 1063 804 Chillicothe St.

Home Outfitters.
Furniture, Stoves and
Ranges

3828 Wm Meddings
3830 C W Toland
" Mrs Emma Johnson
3831 L E Carter
3833 N A Keaton
3834 W F Hayes
3836 T R Hayes
3839 Henry Horner
3840 H C Earl
3842 Mrs A M Norris
3843 S L James
3848 W P Thompson
3849 F M Malone
3852 A A Behmer
3853 J J Armbrust
3854 P I Culver
3855 M A Evans
3857 F A Wheatley
3859 Orval Roberson
3858 J N Hemphill
3861 James Weaver
3863 G L Hacquard
3864 H G Christian
3865 Thomas Justice
3868 E L Lockhart
3869 James Boggs
3870 G W Anderson
" Brooks Daniels
3874 J E Stout
" Garnet Lockhart
3875 J B Malott
3880 H L Redwine
3883 E C Holt

Vine X

3905 Omer Moore
rear Mike Sona
" Alec Meador
3911 Albert Skaggs
3912 T C Washburn
3916 W A Sparks
3918 M F Stone
3919 J W Wilkerson
3920 E B Pitzer
3921 A T Weddington
3924 D S James
3925 T W Soward
3926 Burl Jordan
3927 Albert Bigan
3929 Pearl Turner
3930 A B Craig
3931 Mrs H E Cramer
3933 E J Roberts
3934 D E Woodward

3935 J T Cooper
3935⁴ Cleveland Tack-
ett
" Emma Mauk
3937 Garfield McCleese
3939 G H Kiser
rear E J Roberts
grocer
" Zachary Curtis
3944 T S Bevis
3945 Thomas Curnutt
3947 Charles Adams
rear L J Blanton
" Charles Frobach
3948 Daniel Hensley
3949 C R Stamper
rear J E Buckley
3951 J M Keeton
3951¹ W D Neal
" W O Fout
3953 Mrs B D Holla-
way
3956 Albert Ughi
" A J Skaggs
3958 E M Shover
3960 Robert Horner

STAR YARDS (New
Boston)—From 4350
Gallia av east to
Sciotoville
1 Vacant
2 T J Davis
3 E R McCoy
4 Frank Jordan
6 Mrs C Wheeler
7 Perry Henry
8 H J Stiltner
9 Vacant
10 Vacant
13 Lester Henry
14 L R Titus
15 Ireson Cave
16 Preston Baggett
17 Wm Anderson
18 Vacant
19 Horace Woods
20 Troy Newman
21 Delbert McClain
22 Vacant
23 Wm Henry
24 Nick Gater
25 George Cammon
27 Thonton Newman
28 Vacant
29 G C Fry

38 John Moore
39 Paul Vanden
40 Harry Ward
41 Lewis Luther
42 James Samper
43 J A Cook
— Harbison-Walker
Refractories
Co (br)
— J C McCoy grocer

STERLING AV
(North Moreland)—
From Harrisonville
pk east 8 north of
Gallia av
4213 M L Egerton
4217 C L McKnight
4221 Russell Trace
4241 Samuel Wilburn
4242 L H Wells gro-
cer
4245 W E Schwamber-
ger
4246 J D Gahn
4247 F S Williams
4250 Edward Caultley
4251 Gaylord Fultz
4254 G W Dials
4255 F O Brown
4258 I F McDaniel
rear Sanford Collins
4259 W W Adams
grocer
4300 E E Bauer
4301 Mrs Edith Al-
brecht
" Leslie Russell
4304 Floyd Gilliland
4305 J W Stump
4308 R E Sargent
4309 H C Wilson
4310 R C Dunfee
4312 W E Plymale
4313 Walter Brigner
4317 Charles Zeek
4321 Vacant

STEWART (New
Boston)—From 3542
Gallia av south 1
block to Rhodes av

STEWART AV
(Sciotoville) — From
Mayo west to limits,
1 north of Cherry av

Portsmouth Auto Parts & Wrecking Co.

"THE HOUSE WITH A MILLION PARTS"
1228-30 11th G. H. Grant, Propr. Phone 3153

154 Stanton av PORTSMOUTH Stewart av

Richard C. Taylor
and
Geves G. Kenny

ARCHITECTS, ENGINEERS
AND INTERIOR
DECORATORS

64 First National Bank Bldg
Phone 2258

THE AMERICAN STEAM LAUNDRY CO.

10 Glover

Tels 176 and 806

Stewart av

STREET GUIDE

Summit

155

(Houses not num- bered)	1324 H J Storer	1625 D H Randall
n s (1) A M Grahel	1327 M W Thompson	1626 Vacant
n s (2) Vacant	1328 Homer Campbell	1632 W S Dodge
n s (3) Alex Ceedy	1331 P F Rein	17th X
n s (4) R P Woodrum	1332 R J Wilson	(Unopened to)
n s (5) Vacant	" C E Secrest	18th X
n s (6) G W Burgess	1401 Mrs S D Conkel	1801 J W Gillispie
n s (7) J O Graham	" C J Buchanan	1802 W D Kimble
n s (8) H K Kelley	1402 Edwin Dougherty	1805 F D Saylor
s s (1) Leonard Con- ley	1405 J B Ferguson	1806 E B Allen
	1407 F W Geiger	1807 J W Oberley
	1410 Frank Walters	1808 Mrs E M Osenton
SUMMIT —From 2027	" Geo Scheurer	" Mrs M Ackley
Robinson av north to	1412 Frank Farrell	1811 H M Mackey
17th and from opp	1413 Vacant	1812 W C Turner
2032 18th to 20th	1414 J E Semones	1815 J L Sexton
1212 S L Johnson	1416 J J Hunt	1816 Anna Kanouse
" Leonard Abrams	1417 E J Burgess	1817 C G Blair
1215 L W Walker	1418 F H Miller	1818 Lefe Compton
1216 G L Taylor	1419 M O Neary	1821 E H Powell
rear Vacant	1420 C H Lewis	1822 R R Clare
1217 E H Spence	1424 K O Pollard	1823 Samuel Engelman
1219 E G Kinder	s w cor Church of	1827 G A Elliot
1220 C A Gregory	Christ	1828 Mrs Caroline
" Richard Hall	Grant X	Korth
rear Joseph Antis	1504 S C Lawson	1831 S O Callihan
1223 W S Kelley	1509 J T Story	1832 J F Noel
1224 R C Barber	1515 B W Burchett	1834 W C Jordan
1226 Truman Russ	1516 W H Frick	1901 G D Holcomb
1228 Vacant	1519 Fred Reid	1905 A J Arnold
1230 Morris Carrington	1520 Burgess Hardy-	1907 O E Dempsey
" I W Lowe	man	1909 D A Neeper
1234 M F Perry	" Otho Keel	1910 A B Dunnava
1236 Charles Copen	1523 Preston Daven-	1912 C M Norman
" Levi Arthurs	port	1913 J H Miller
Vinton av X	rear J E Underwood	1914 Andrew Fisher
1301 Isaac Clark	1524 S A Diffe	1915 C F Kinker
" J F Gemperline	1528 E E Moore	1917 R P Weatherford
1302 H W Miller	1529 Edward Parks	1918 Mrs H V Storer
1305 J B Clark	1531 W H Mussetter	1919 C R Evans
1306 Mrs A Andrews	1532 W W Ehrman	1920 J P Riggs
1309 Allie Adkins	1601 Daniel Cottle	20th ends
1310 R D Walker	1605 J Z See	2002 R M Nutter
1313 J A Shultz	1608 C H Cabiness	2006 N J McKenzie
1314 A L Hartshorn	1609 R L Simpson	2010 E S Gilmer
1315 P R Taylor	rear J H Cox	2014 F F Jacobs
rear J H Adams	1610 J W Schillinger	2016 P L Manley
1316 J W Seth	1611 R C Lunnon	2018 W O Scott
1319 Fred Million	1614 E E Kuhner	2022 C T Easterday
" C W Lovejoy	1615 Mitchell Buck	2024 Morgan Wellman
1320 D O Tipton grocer	1618 W A F Bishop	2102 D C Morris
" Hubert Perry	1619 G W Armstrong	2103 Vacant
" Charles Cassell	1621 O B Dobbins	2105 Vacant
1321 E M Davis	1622 Mrs M Grohman	2106 R L Oakley
" W S Davis	1624 R L Janetzky	

1542 GRANT ST., NEAR PARK

ELECTRICAL FIXTURES AND SUPPLIES

WILLIAM J. LICHT

PHONE 1078

THE LAND OFFICE

Real Estate, Loans and Insurance

All Office Phones 175 and 2655 — Res. Phone 1838

502 Broadway

BRAFFORD & LAUFFER

FEED — MALT AND HOPS

SOFT DRINKS

PHONE 221

228, 2ND STREET

M. W. PULLEY

ELECTRIC

SIGNS

COMMERCIAL

44 Second St.

Phone 291-L

156

Summit

PORTSMOUTH

Tenth

- 2108 Mrs D B Jessee
 " D E Williams
 2111 C W Barton
 2112 Richard Banfield
 2116 Odell Baker
 2120 F H Rowe
 2122 D W Gustin
 2124 W S Wood jr
 2126 Vacant
 2207 L A Wittenburg
 2208 R G Johnston
 2212 H L Grubb
 2225 Vacant
 2227 Dr W D Micklethwaite
 2231 L G Marshall
 2235 W B Anderson
- SUNRISE AV** — From
 1245 Kinney's Lane
 north to 24th, 1 east
 of Waller
 1915 M E Taussig
 1919 Blanchard Anderson
 1924 Harriet Scarff
 1926 D H Wakefield
 1928 B S Thompson
 1932 Vacant
 2002 H M Little
 2004 R T Morton
 2006 J C Stewart
 2008 L A Saleba
 2012 Emory Tobias
 2015 W J Meyer
 2019 F H Alger
 2020 H H Eccles
 2021 W H Harsha
 2026 Vacant
 2101 Dr T G McCormick
 2102 J B Peebles
 2103 C E Korns
 2106 F L Padan
 2107 O E Rickey
 2111 Wm Atlas
 2115 J F Loftus
 2119 W J Pummell
 2125 C L Fink
- 22d X
 23d X
- 2303 Carl Steinbacher
 2307 H L Pressler
 2311 R E Pratt
 2313 F E Sheehan
 2315 O R Hyland
 2317 R H Wendelken
- 24th begins
 e s J E Tener
- SUNSET AV** — From
 Kinney's Lane north
 to 21st, 1 west of
 Waller
- SYCAMORE AV**
 (Sciotoville) — From
 5401 Winchester av
 north
 519 A M Winters
 521 Herman Ketter
 522 Ernest Lugar
 529 Frank Queen
 531 J J O'Bryan
 rear Glenn Mays
 " Mrs P R Perrica
 533 T A Hodge
 539 S G Bryant
 543 H K Winkler
 547 C H Whitt
 551 R W Shoemaker
 555 W W Dorman
- Harrison av begins**
 605 J F Gerling
 rear James Reed
 609 G W Martin
 612 W A Duvendeck
 613 Milton McAdams
 " S W Brooks
 rear Edgar Holliday
 " J A Hickman
 616 O G Mead
 617 Lewis Marsh
 621 Floyd Curtis
 622 W J Wiehle
 623 N T Black
 629 E L Sluder
 rear O J Oiler
 633 Mrs Ellen Walters
 637 Mrs L S Hood
 rear Clifton May
 638 G C Jenkins
 641 Hillman Boyd
 649 F E Adams
 653 Carl Brock
 657 T S Crabtree
 659 J N Coriell
- rear A W Jacobs
- Shoemakers Run X**
 w s R B Setters
- TAFT (New Boston)**
 —From 1013 Harrisonville av west, 1
 north of Gallia av
 3841 A J Armstrong
 4116 Warren Weeks
 4121 C C Wilburn
 4124 S O Arthur
 4126 J B Hays
 4128 D F Qualls
 4136 Albert Riley
 4138 J T Brown
 " R F Brisker
 4140 R B Cunningham
 4141 G W Adams
 4144 R D Stephenson
 4148 Mrs M M Kirken-doll
- 4150 A F Hammon
 4152 J Stephenson
 4153 Emory Robinson
 4154 J M Lewis
 4176 Harrison Gayheart
- TAYLOR AV (New Boston)** — From Gallia av south 2 east of Lakeview av (Houses not numbered)
 w s (1) J T Rigsby
 w s (2) Roland King
 w s (3) H W Hammes
- TENTH** — From Court east to Gallia and from Beech east to Kendall av
 n e cor Refiners Oil Corp
 s w cor Pure Oil Co
 Bauer Lumber & Construction Co
 612 Benj Hamm
 614 Mrs Janey Warren
 620 Henry Crisp
 622 T W Presley
 624 A O Bevis
 625 J M Smith
 626 Bryant Brown
 628 W M Puckett
 633 S H McRoberts
 635 H A Newman carpet clnr
 637 Mrs M Craigmiles
 " Everett Valodin
Washington X
 712 C J Berry
 713 Henry Born
 714 Vacant
 715 Jacob Peters
 716 Burgess Clifford
 " Samuel Phillips
 719 Edward Fogleman
 720 Clarence Tolle
 721 Mrs A L Pearson
 722 L E Aeh
 723 W S Adams
 724 D P Scott
 725 J A Mann
 727 T E Kenard
 " Merrill Higgins
 728 F J Marsh
 730 J W Reeg
 731 J A Long
 rear Hiram Hall
 732 W E Dupree
 733 W J Klitch
 735 Harvey Ishem

Lawson-Flood Furniture Co.

FURNITURE, CARPETS AND STOVES

11th and Lawson Sts. "East End Home Furnishers"

Tenth

STREET GUIDE

Tenth

157

- | | | |
|---------------------------------|--|---|
| B F McMeans | 1119 Robert Watson | 1300 Dayton Biscuit Co |
| 736 Mark Henson | 1120 Grant Smith | 1300-1312 Horr Bros |
| 738 B E Scott | 1121 E F Danzer | bldrs supplies |
| Chillicothe X | 1123 T K Jones | 1318-1320 Dahl-Campbell Branch |
| s s Tracy Park | 1124 H H Hairston | whol grocers |
| 807 McCarty-Ruhlman | " G W Lash | 1322 Ohio Valley Coffee Co |
| Co plmbrs | 1126 Mrs Sarah Shaw | Scott begins |
| 807½ Italo - American | 1127 F G Gilliland | 1402-12 Ice Cream & Bottling Co |
| Brotherhood | 1128 J A Hamilton | Offnere X |
| 815 Arthur Jewett | 1129 H J Albrecht | 1514 C L Reinhardt |
| 817 Mrs L F Servey | 1130 Wm Dice | 1515 Tracy-Craigmiles Furniture Co (whse) |
| 821 Mrs Elizab Wise | 1131 Mrs S A Anson | 1516 O H Kinder |
| 825 Mrs E Ressler | 1134 Peter Reinhardt | 1517 John Lawhorn |
| 829 R G Nunley | 1135 Regins Parker | 1518 W H Wells |
| rear George Groh florist | rear Willie Jones | 1519 J A Boyle |
| 833 Mrs Myrtle Reeg | " Thomas Ornes | " Mrs Cora Sizemore |
| 835 H W Graf | 1136 N DeLotell | 1520 A H Conklin |
| 837 H C Bowman | 1138 Ira Johnson | 1522 Laura Watkins |
| 839 F V Burkhardt real est | 1139 Independent Transfer & Taxi Co (br) | 1523 C F Gammon |
| 843 J M Ramey | 1140 G T Blosser | 1524 E A Finch nurse |
| 845 Peter Louis | 1143 G L Edgington dry clnr | " E H McQuain |
| 845½ Thos Doukas | 1144 Mrs R A Bowser | 1525 Mrs F E Martin |
| 847 L Patton | " C Glascock | 1526 Ballard Salyer |
| Gay X | 1145 A B Diener | 1527 John Doyle |
| 911 W H Hughes | " Diener's Hotel and Restr | 1528 Mrs K Eisnaugle |
| 913 Mrs M E Redden | 1148 B G Bell | " Hamp Mullins |
| rear T J Senate | 1150 Vacant | 1529 G W Long |
| 915 J P Newman | 1152 Vacant | 1530 A E Lewis |
| 916-924 F C Daehler Mortuary Co | 1154 Vacant | 1534 E M Hackworth |
| 917 G M Copley | 1158 C A Hollaman | 1536 T W Willis |
| 919 J P Pressler | " H H Cuninghame | 1538 Dewey Adams |
| 921 J L Toomey | 1160-62 Hotel Phoenix | rear Mrs Allie Grubbs |
| 923 Mrs M O'Dell | " Phoenix Restr | 1542 W B Cuppett |
| 929 Warren Pryor | n w cor N & W Ry Passenger Dept | 1544 Fred Boss |
| 930 George Campbell | Waller X | 1546 J F Martin |
| 1008 A McKinney | s e cor St Clair Hotel | 1550 Rosena Besenbeck |
| 1012 S F Kernes | s w cor Brunswick Hotel | 1554 Mrs D Joseph |
| John X | 1214 John Reider | Lincoln X |
| 1101 Joseph Shamley soft drinks | 1218 Frank Hinkley | 1641 Leichter & Jordan Co ice mfrs |
| 1105 J W Brown | " Thomas Thomas | 1643 Dahl-Campbell Branch whol gros |
| 1107 R C Webb | 1220 H E Cade | 1721 E A Thurman |
| 1107½ David Barte | 1222 John Madden | " T E Payne |
| 1111 E N Toomey | 1226 Beryl Shaw | Hutchins X |
| 1112 C E Scott | 1228 C E Myers | — Portsmouth Stove & Range Co |
| 1113 H R Brunton | 1232 W J Reider | |
| 1114 Vacant | 1236 Henry Faulkner | |
| 1115 Bernhardt Reinhardt | 1238 C M Quickel | |
| " Frank Reinhardt | — Buckeye Stone Co | |
| 1116 R M Tanner | | |
| 1117 Daniel Brennan | | |

See July for signs at

SERVICE SIGN SHOP

We Sign Anything but Bad Checks

Phone

Cor. 4th & Chilli. Sts.

RESIDENCE PHONE 2870

WE SELL AND INSTALL THE FAMOUS TREY COPPER CORES

RADIATORS REPAIRED & REBUILT—FENDERS & BODIES STRAIGHTENED

SHOP PHONE 983

H. WELLS ELLIOTT, Prop.

PORTSMOUTH AUTO SHEET METAL WORKS

THE TAYLOR UNIVERSAL MOTOR COMPANY

HOME OF FORD PRODUCTS.

PHONE 62
SALES — SERVICE

1112-1120 Gallia St.

CARS - TRUCKS - TRACTORS

LINCOLN

Ford

FORDSON

The Portsmouth Auto Supply Co.

Jobbers of Automotive Equipment and Replacement Parts

930 - 932 Gallia Street

Phone 79 and 2541

158

Tenth

PORTSMOUTH

Third

- Gallia X**
Beech X
Kendall av X
TERRACE AV (North Moreland) — From 1st alley west of Columbia, west to Sterling, 1 east of Muns Run
 92 Cecil Slone
 93 H G Fannin
 94 Chas Swearingen
 95 Mrs A Marlo
 96 C H Lawson
 97 F T Payton
 98 W C Cast
 99 Harry Cole
 100 Wm Hogan
 104 B M Montgomery
TERRACE AV (Scioto-ville)—From Shoemakers Run north to Limits, 3 east of Harding av, (Houses not numbered)
 es (1) Garfield Conley
 es (2) G J Mougey
 es (3) E E Litteral
 es (4) S A Ellis
 es (5) Cally Adams
 es (6) Frank Brown
THIRD — From Masie east to beyond Offnere, 2 north of Front
 — Portsmouth Sand & Gravel Co
Madison X
 301 J J Alley
 " Wm Colter
 305 G W Bumgardner
 307 D S Wear
 309 John Mershon
 310 Richard Elliott
 rear Mrs A B Clifford
 " R O Wilson
 311 A B Sacks
 312 Samuel Branhan
 rear Mrs Eva May
 " Ernest Keyser
 313 Fred Schwartz
 rear Vacant
 314 Thomas Riley
 315 Lawrence Bays
 rear J W Parker
 316 J M Elliott
 rear Mrs Linnie Murphy
 317 R V Briggs
 319 S A Vickers
 321 A L Wise
 323 J J Andres
- Gallia X**
 325 Charles Seeley
 327 Noah Moore
 " W A Wilbur
 331 Olin L Weeks
 " A P O'Doherty
 332 R C Lookabaugh
 348 W J Linn Const
 Co
Jefferson X
 n e cor Portsmouth
 Cement & Lime
 Co
 408 Claude Evans
 410 Isaac Huston
 412 Wells Daniels
 413 W A Cassidy
 414 Mrs M C Wilson
 " John Mershon
 415 J F DeMent
 " R W Cornett
 417 C P Liles
 418 Kate Stamm
 " J W Conrad
 419 C W Euton
 421 C H Piatt
 " Stephen Wells
 422 Mrs Mayme
 Zornes
 rear Edward Holland
 423 T E Taulbee
 424 C E Hood
 425 Mrs Lena Shields
 " Mrs Jennie Star-
 lin
 426 John Crawford
 " Joseph Ewton
 426½ W T Liles
 428 Lucy Huber
 429 F E Young
 432 A B Chaffin
 433-35 St John's Hotel
 438 G H Campbell
Market X
 n e cor Standard Oil
 Co (filling sta)
 507 J J Simon shoe
 repr
 509 Frank Hodge bar-
 ber
 510 Mrs B Gordley
 511 G W Neill auto
 supplies
 513 W J Osborne 2d
 hd gds
 " Mrs Martha Ven-
 trill
 514 Gilbert Sparks
 515 John Musser up-
 hlr
 516 Samuel Lyons
 rear Vacant
 517 J W Martin
 rear Dr J H Gill
- 518 Mrs V Pertuset
 rear Florence Riley
 " John Crawford
 519 R R Wright
 522 A E Kennett
 " G F Kennett
 524 J B Fox
 525 Mrs M E Callen-
 der
 rear Sylvester Coyle
 527 Americus Lewis
 528 Ports Oakland
 Motor Co
 528½ R C Guthrie
 " Denver Layton
 529 Mrs Cora Dodds
 533 Mrs Irene Know-
 les
 535 A C Woodrow
 atty
 537 Harry D Welch
 539 Mrs Emma Smith
 " Mrs Nellie Mar-
 lowe
Court X
 606 Omie Bennie
 " Mrs F C Zeune
 608 C H Zeune
 610 Cannon Ball Trans
 Co
 611 James Lykins
 613 Carl Felty
 615 Max Jacobs
 617 Maurice Cre-
 means
 rear La Fayette Mc-
 Graw
 617½ Vacant
 618 James Lykins
 auto repr
 619 Bert George
 620 Isaac Quasser
 junk
 621 B F Weisel trans-
 fer
 625 H Z Huels
 " Albert Windel un-
 dertkr
 628 Ohio Nat'l Guard
 (134th Field
 Artillery)
 " The Armory
 631 O A Kline
 632 F X Graf
 " A J Mooter
 633 Frank Goltz
 634 Mrs M C Scott
 635 Mrs P C Heid
 rear Arthur Carver
 636 C J Doerr
 637 Vacant
 638 C S Tilton
 639 H G Shires

The H. Leet Lumber Co. Lumber, Sash, Doors
and Mill Work
Will Meet All Legitimate Competition
Corner Ninth and Washington Streets Phone 123
Sciotoville Yard Phone 98-L

Third

STREET GUIDE

Third

159

Washington X
701 Mrs T Meade
703 Vacant
705 C S Mackey
706 Mrs Frances Ent-
ler
707 Myer Cremer
" Wm Doss
708 Mrs Sarah Ingles
709 H W Waller
712 A S Turner
713 G C Wallace
" Frank Shope
713 1/2 F M Parker
" John Maddox
716 A M Briggs
717 A H Weghorst
718 Ada Heston
719 M Fastenau
721 Lewis Merritt
722 Vacant
723 F R Montavon
724 Fred Kemmerer
725 Thomas Jones
727 Anna Thomas
728 Mrs D Mershon
" Otto Blair
730 Virgil Borders
731 Wm Azarch junk
732 A Rickey
" Stella Spurlock
734-36 Hotel Turner
735 Gold Seal Tire Co
Inc
" Gilbert Thompson
restr
737 Philip Jacobs auto
supplies
738 Mrs M E Rauch

Chillicothe X
see cor Hotel Hurth
811 J C Trigg gro
814 G W Russell
815 Valentine Roth
rear Valentine Roth
tinner
816 E R Eastwood
817 Oscar Brunner
818 M M Blankemeyer
819 S C Winters
820 Elizabeth Wessel
821 J F Benedict
822 C O Ferguson
825 Wm Eskew
rear Wm Eskew printer
826 Vacant
827 Kay Frazier
829 H W Roth
830 Mrs J Womack
831 Mrs K M Dins-
more
" Mrs H M Clark

833 Anna Gleason
834 F G Mantel
835 L E Plymale
837 Emily Ball
" B Davenport
838 C A Wolfe
840 Mrs M Schuh
841 Rachel Evans
843 J F Porter
844 J L Smith
846 George Jeffords
848 M A Mantel
850 G L Young
n w cor First Church
of Christ

Gay X
901-5 Lewis Furniture
Co (whse)
902 B D Shriver
906 F L Schwoebel
909 F A Strehle
910 F F Haaf
912 Joseph Sodaro
913 Marion Prosch
916 J M Baesman
" E E Sisler
" Mrs B C Appel
917 Harvey Farmer
918 N D Edwards
921 M F Johnson
922 George Hassel-
man
924 Mrs M A Thomas
" Mrs G M Rudy
" F L Ritchie
925 M A Barrett
927 Mrs Elizab Butz
928 C O Darragh
" P W Pratt
931 E A Ruark
932 Hannah Cook
933 H H Dix
934 W A Moore
935 C E Jones
937 C S Clark
" Lewis Patrick
938 T A Russell
939 Abe Kline
940 F T Fox
942 S E Ball
943 First Church of
the Nazarene
945 Vacant
946 H J Miller
949 Mrs L McNeal
" F M Pride tailor
950 Mrs M E Ruark
" Horace Lickliter
Board X
1003 B F Seel
1005 F P Bruce
1006 V W Herbst

1007 H C Schwoebel
1008 A F Frebis
1010 Mrs A K Hock
1011 Mrs M J McLain
" V M Denton
1012 C A Riggle
1014 A A Faivre
1015 H M Day
" James Diller
1017 E D Crain
" Clara Waller
1018 J R Jarvis
" Mrs M E Ratcliff
1022 J T Foster
" Fredk Compliment
1023 A B Lakeman
" J W Cottle
1024 Carl Scheid

Sinton X
1101 N D Bradney
1102 G S Carroll
1103 C E Keller
1105 H L Russell
1106 O H Frazier
1107 S J Johnson
1108 E E Pennywitt
1109 W M Jaynes
1111 H P Rau
1112 C J Barry
1114 P S Purtee
1115 G S Smith
rear F L Ramsey
1116 A H Hauck
" R E Liming
1117 Jacob Doerr
1119 L L Grimm
1120 J G Roth
1123 Mrs Mary A
Abele
1124 D H Thomas
1125 J L Yockey
" Mrs C B Farn-
ham
1126 J C Hartlage
1129 B M Donahoe
1130 C H DeAtley
1133 J O Selby
1136 C E Saufferer
" E O Ruhlman
1137 W L Creasy
1140 Mrs E Nolan
" C N Holland
1141 E M Mohr
1144 E C Hood
1145 Mrs E Tritschel-
ler
1145 1/2 G G Edwards
1148 A A Kalb
1151 A J Chabot gro
" K R Roush
" F B Gilliland
Waller X



WORLD LEADERSHIP IN LESS THAN TWO YEARS
PORTSMOUTH-MAYTAG CO.
420 Bond St., Phone 1121

MAYTAG
Washes Faster
Washes Cleaner

SAVINGS SAVED SAFELY

The Royal Savings and Loan Co.

The Portsmouth Cement & Lime Co.

Cement, Lime, Plaster, Mortar Color, Stucco, Brixment
Roofing, Sand, Gravel and All Building Material
Office and Warehouse — Third and Jefferson Streets
Phone — 2916

160 **Third** PORTSMOUTH **Thirteenth**

- | | | |
|---|---|---|
| 1202 R C Taylor
1203 Charles Terry
1207 Mrs Alice Faivre
" Emma A Linck
1208 J L Sargent
1209 W F Walter
1210 C H Brooks
" Harry Chastain
1211 C V Warman
1212 Mrs M L White
1214 Mrs M Eidgenoss
" C A Stahl
1215 Lucy Scott
1216 C R Hoop
1219 Mrs E Dawson
1220 W D Felty
" G L Lindamood
1222 Theodore Shumate
1223 H A Bishop
1226 W E Stephenson
1227 F F Irwin gro
1229 Mrs R Schlichter
1230 Mrs A M Smith
1231 G J Haaf
1234 C W Jackson
1235 F F Irwin
1237 Mrs M E Blum
1240 Mrs J E Wall
1242 Robert Baker
1245 Mrs T Kessinger
Union X
1301 Mrs A Bishop
1302 M O Duduit
1305 Wm McGinnis
rear Vacant
1307 Mrs S Stillwell
1308 A G Schmid
1310 J B McConnell
1311 W H Burks
1312 R S Kendall
1315 Bert Leach
1316 G L Kendall
1317 J F Kayser
1319 Mrs A M Claus-
ing
1321 J L Beoddy
1325 Wm Musser
Glover X
1401 F E Drennen
1404 B H Lane
1405 Mrs B J Wolfe
1407 C Zinnecker
1409 O C Sprague
1413 J D Thomas
1416 J P Coll | 1417 C E Resler
1420 S A Marsh
1421 E G Williams
1424 J D Williams
1425 Ward King
1426 H E Evans
Offnere X
1503 Emil Arthurs
1504 J B Rottinghaus
1507 F A Moore
rear J A Walker
1508 E E Petry
" F G Faught
rear J P Petry
1511 O L Prediger
1512 Mrs B B Shackle-
ford
1513 C Chapman
1514 E F Warner
1516 Ralph Swadener
1517 M E Rowlands
1518 J E Lightfoot
1521 P W Hicks
1522 D E Newman
1523 Bertha Jones
1524 L F Grashel
1527 D G Craft
1528 Vacant
1531 T J DuPuy
1532 George Adams
" F L Stevens
1533 H E Arthurs
1535 Mrs C Brookhart
1536 F C Thomas
" E G Feazel
1538 J H Frazier
1539 R R Cropper
" Elizabeth Wynn
1542 G B Paynter
rear C F Millirons
" R R Matthews
1551 Vacant
1559 A S Adams
Rose Ridge X
1610 E M Brafford
1612 E J Wolfe
1613 E C Rheinfrank
1616 H S Dudleston
1617 Roy Rheinfrank
1619 C C Doerr
1620 L G Erwin
" C H James
1631 C H Chase
1634 J D Scholl jr
1636 C E Quillen
1650 H D Ginn | 1654 E J Staebler
1670 Brenta Drennen
THIRD (Sciotoville)
— From 237 Harding
av east to Marshall
av l north of Gallia
av
5502 Vacant
5503 D H Bauer
5513 J M Stratton
5517 W B May
5518 E C Bussey
5524 Rev C P Reinhard
5527 R P Dever
5531 R P Dever grocer
5537 J K Hastings
Bloom X
5601 Mrs M M Down-
ing
5602 Addison Taylor
5605 J P Hayward
5609 Alvin Wood
5610 Mrs A Smith
5613 O B Coriell
5614 L T Artis
5618 C E Artis
5622 Norman Baker
5626 E W Conklin
5627 G W Bolander
Marshall av X
THIRTEENTH—From
1222 Chillicothe east
to Union
810 E H Bender
Gay X
N & Ry X
912 Jack Ashley
913 Harry Freeman
914 S D Hale
915 J H McGuire
917 W A Bocook
921 H L Wallace
922 Charles McCown
923 W A Nowlin
924 J F Havens
Findlay X
1009 Rev C E Ball
1010 Harry Dorsey
1012 E D Williams
" Isaac Thomas
1013 C S Lucas
1014 Charley Finney
" Mrs Gladys Camp-
bell
1015 C E Turner |
|---|---|---|

ATTENTION IS CALLED TO THE ADVS IN THIS BOOK. THEY REPRESENT THE ENTERPRISING BUSINESS MEN IN THE CITY, WHOSE NAMES WILL BE FOUND IN THIS STYLE OF TYPE, AND DESERVE YOUR PATRONAGE

Portsmouth College of Business

"The Right Size for
Personal Progress"

Our instructors are specialists in
the training of Office Workers

Thirteenth

STREET GUIDE

Timmonds av 161

" W W White
1016 Thomas Morrison
1017 Mrs J A Preston
rear Manuel Clendon
1018 E C Dill
" Mrs V Lawson
1020 R A French
1021 D Honaker
1022 John Little
" Rev B R Reed
1023 Mrs A Price
" Frank Gardner
1024 J A Ballard
1025 R W Hurns
rear Wm Maloney
1027 Vacant
1029 E W Walton
" Forest Taylor
1031 C Theobald
1031½ O W Lightle
1033 W C Duncan
1033½ Earl Powers
1035 Albert Donley
1035½ J H Stewart
1037 H E Saylor
1037½ Mrs V Sterrett
1039 Walter Souly
Kinney X
1102 G F Bullard
rear T J Archia
1106 Mrs Ida Baker
1108 Mrs M Robinson
N & W Ry X
1113 Samuel Counts
rear Alex Jones
1114 E M Smith
" Stanley Smith
1115 Mrs Edith Ruth
rear Frank Alexander
1116 Vacant
rear F Saunders
1117 Mrs Fannie Adams
" Robert Patterson
1120 S A Moreland
1121 C F Parker
1122 Earl Robinson
1123 Walter Johnson
1124 W R Rutherford
1126 P F Melvin
1127 Major Coyle
" Z C Allred
rear Andrew Patterson
1128 F W Byrd
1131-37 Eastman Apts
1131 Mrs Kate Schol-
field
1131½ Mrs Pauline
White
1132 Charles Brown
rear Walter McNeal
1133 Mrs Mildred Mil-
ler

1133½ John Roe
1134 W L Duncan
1135 P W Shaw
1135½ Jesse White
1137 Enie Taylor
1137½ Mrs Elizab Green
1146 Mary Kelley
1148 Mrs Ella Posey
1150 Charles Henderson
1154 Lee Ballenger
rear Joseph Collins
1158 Mrs Susie Thomas
" Neal Hairston
rear Mrs Emily John-
son
1160 W E Mershon
confr
s w cor Refiners Oil
Co (filling sta)
Waller X
1202 Mrs Effie Billings
" E N Chapman
1204 John Arrington
1206 Creede Craft
1208-12 Portsmouth
Coca-Cola Bot-
tling Co
1213 Mrs Ella Wash-
ington
rear Mathew Norman
1215 Andrew Wallace
1216 Otis Perry
" Greely Hairston
1217 Nathan Mack
1218 Mrs M Holley
1218½ Legree Tyson
1220 Chester Gales
1220½ James Leslie
1221 L C Mason
" J M Wilson gro-
cer
rear Mrs M Dotson
" G Spalding
" Mrs C Taylor
1222 Mrs M E Rollins
1223 Smith Rowe
1224 Newton Tinsley
1226 Wiley Harden
1228 George Whitaker
1230 Walter Davis
1234 Oliver Berkley
1236 James Davis
Union X
THOMAS AV—From
2507 17th north 1 east
of Linden av
e s (1) W F Kleinke
e s (2) A L Eck
e s (3) Fresh Air
Camp
e s (4) R M Chap-
man
e s (5) W H Hamm

e s (6) Edward Phil-
lips
" C M Lodwick
w s (1) G F Kleinke
w s (2) Mrs A
Kleinke
w s (3) L M Young
w s (4) Henry Wid-
dig
w s (5) W M Hamm
w s (6) Arnold An-
derson
w s (7) Wm Person-
ett
w s (8) H A Jordan
TIMLIN ROAD —
From 21st north, end
of Franklin and
Hutchins avs
2102 F A Ruhlman
w s (1) J A Lowry
w s (2) A M Frick
TIMMONDS AV
From 1913 17th north
to 21st
1702 W E Horr
1703 M H Menefee
1705 Simon Lehman
1706 J O Monroe
1708 E A Gardner
1709 J A Diltz
1710 J L Watkins
1711 Mrs N M Fair-
trace
1716 Alfred Goldstein
1717 O M Shumway
1718 E B Appel
1720 L N Allard
1723 A E Singleton
1724 W F Carson
contr
1729 C M Howland
18th X
1801 Mrs C K Straus
1802 Mrs Anna Brown
1805 Mrs V K Graham
1806 A G Crumb
1808 E M Boles
1812 I E McCoy
1815 L L Kennett
1816 W L Haas
1820 Vacant
1822 J T Snedaker
1823 Dr T Nunemaker
1825 Vacant
1826 J M McCoy gro-
cer
19th X
1901 G E Rardin
1902 Mrs F C Poole
1905 E C Molinder
1906 F A Bihlman



528 THIRD STREET

C. M. Schleinhege & Sons

PHONE 3120

Portsmouth Oakland Motor Co.



TIRES HOME VULCANIZING CO. TUBES

"INVITE US TO YOUR BLOWOUT"

COR. 6TH & GAY

TELEPHONE 500

The PORTSMOUTH ICE & COAL Co.

TWELFTH AND RAILROAD STS.

PHONE 100

Dealers In High Grade West Virginia Coal

BUILDING MATERIAL

162 Timmonds av

PORTSMOUTH

Twelfth

- | | | |
|----------------------|------------------------|-----------------------|
| 1908 Mrs O E Scam- | rear H G Wallace | 1160 R B Ater |
| horn | " Charles Callaway | 1162 J M Horton gro |
| 1909 R B Smith | 1013 W H Lowry | n w cor A M E |
| 1911 A D Troxel | dentist | Church |
| 1912 J B Stewart | 1015 John Hurd | Waller X |
| 1915 C W Rice | 1018 J G Brantley | 1201 A B Womack |
| 1916 H L Denning | 1019 Rev T D Scott | 1202 Nick Brown confr |
| 1918 W D Egbert | 1020 John Luckey | 1204 H C Clifford |
| 1920 D F Beard | 1021 J E Gardner | 1206 Nicholas Brown |
| 1921 Rev C A Rhiel | 1022 J T Smith | " W E Hammond |
| 1925 C W Waller | 1024 Robt Mitchell | 1207 J Goodpaster |
| 1926 J A Gempferline | rear G H Harris | 1208 Aloysius Nagel |
| gro | 1025 Fred Knight | meats |
| " C A Cook | 1029 Thos Randolph | 1211 A E McCorkle |
| | 1101 J E Watts | 1212 Mrs E E Yager |
| | 1102 T H Porter gro | 1215 Edward Hoebel |
| 2001 H J Gleim | 1103 T A Gunn | 1216 Clyde Donley |
| 2005 D S Drake | 1104 T A Ruggles | 1217 C L Gilmore |
| 2008 W E McCoy | 1105 Mrs S B Bickel | gro |
| 2011 E S Jones | 1108 Coleman Cren- | 1218 H E Jordan |
| 2015 A F Osborne | shaw restr | 1219 W M Webb |
| | rear Mrs Della Irvin | 1221 Mrs Phoebe |
| | 1109 B E Henderson | Campbell |
| | 1110 Hayes James | 1222 John Blakeman |
| | 1111 Mrs Luella Jacobs | " J B Cooper |
| | 1112 Mrs G A Cassidy | " Herbert Ellison |
| | 1114 J W Evans | " T J Davis |
| | 1115 Mrs A Hender- | " Mrs E Adams |
| | son | 1223 J B Jones |
| | 1116 Tillie Locher | 1225 Mrs C Martin |
| | 1117 E E Westwood | 1226 Raymond Berry |
| | 1119 B F Burt barber | 1227 L F Bailey |
| | 1120 Wm Crawford | 1228 Jesse DeLong |
| | 1122 C H Doyle | rear Henry Lee |
| | 1123 C E Ernst | 1230 M C Marshall |
| | 1125 David Boldman | rear Alice Eckhart |
| | 1126 M H Jefferson | 1231 H P Lowe |
| | 1128 Mrs Sarah Davis | 1232 J M Buckler |
| | 1129 Vacant | 1233 C F Smith |
| | 1130-32 Wm Wilson | 1234 G Montgomery |
| | auto painter | 1235 A F Schuyler |
| | 1133 L O Stout 2d hd | 1236 C C Tussey |
| | ards | Union X |
| | " Mrs K Nimmo | 1302 Samuel Boggs |
| | 1134 J A Ballard bil- | 1304 Eugene Robinson |
| | liards | 1308 Mrs J B Roberts |
| | N & W Ry X | 1309 Mrs Lucy Lewis |
| | 1137 Portsmouth Ice & | 1310 R J Allen |
| | Coal Co | 1313 J H Jackson |
| | 1138 Mrs M F Kehrer | " G Penn |
| | 1142 H K Tucker | 1314 Melvin Dixon |
| | 1144 C W Owens | 1315 J B Dawson |
| | rear Wm Birdsaw | 1316 A J Spence |
| | 1146 C W Hill | 1318 F E Reynolds |
| | 1149 H L Heid | 1319 L E Hartman |
| | 1150 Emanuel Shaffer | 1320 D C Lowe |
| | 1151 W F Henderson | " S A Lowe |
| | 1152 A McFarland | 1321 L M Howell |
| | 1153 R R Ford | 1322 W E Winebren- |
| | 1154 Paul Rothwell | ner |
| | " W E Kitchen | 1323 O F Spriggs |
| | 1158 C H Starlin | 1324 L J Spriggs |

- 2908 Mrs O E Scam-
- horn
- 1909 R B Smith
- 1911 A D Troxel
- 1912 J B Stewart
- 1915 C W Rice
- 1916 H L Denning
- 1918 W D Egbert
- 1920 D F Beard
- 1921 Rev C A Rhiel
- 1925 C W Waller
- 1926 J A Gempferline
- gro
- " C A Cook
- 20th X**
- 2001 H J Gleim
- 2005 D S Drake
- 2008 W E McCoy
- 2011 E S Jones
- 2015 A F Osborne
- 21st X**
- TRAIL AV**— From
- 3124 Scioto Trail east,
- 1 north of Ruhlman
- TWELFTH** — From
- 1130 Chillicothe east
- to Hutchins av
- 810 Keairns & Rudity
- auto reprs
- 814 P E Lust
- 815 Waller Battery &
- Elect Co
- 818 C C Brown
- 821 E L Malone
- garage
- 822 J D Jackson
- rear W H Linn
- 825 E W Ellison
- 826 S D Moore
- 830 John Sauffer
- 832 Norman Bliss
- " Albert Bliss
- " J P Pressler restr
- Gay X**
- 911 Harry Cooper
- 912 Vacant
- rear Mrs N E Mat-
- thews
- 913 O D Smith
- 914 Edward Sly
- 915 Floyd Cutlip
- 916 R L Cox
- 917 Ulysses Chapman
- 920 Mrs M I Alex-
- ander
- " Charles Vincent
- 921 C V Maynoid
- 922 Frank Bender gro
- 924 J W Prince
- Findlay X**
- 1012 L C D Anderson
- (whse)

Portsmouth Monument Co.

Designers and Builders of
ARTISTIC MONUMENTS and
 General Cemetery Work

Works and Office:
1617 OFFNERE STREET
 Opp. Main Entrance
 Greenlawn Cemetery
 Office, Phone615
 Res. Phone1385-Y

Twelfth

STREET GUIDE

Twentieth 163

1327 J T Borders
 1400 J R Layne
 rear H B Throck-
 morton
 1401 Mrs B B Bartee
 " Frank Lowrey
 1402 J E Jones
 " Thurman Jones
 1404 C A Kelly
 " R J Brunton
 rear Mrs E Bricker
 1405 E E Blair
 1407 B B Lewis
 1408 W A Kannard
 1409 M W Martin
 1410 C E Rudity
 1413 A E Carson contr
 1414 E H Rothwell
 rear Mrs H A Springer
 1415 Samuel Layton
 1417 E A Bartens

Offnere X

1513 M N Weis
 1516 J E Rivers
 1517 B A Staten
 " R E McNeale
 1520 K H Monroe
 1521 E A Deitchel
 1522 C H Smith
 1525 G F Dorman
 1526 H D Hazelbaker
 1527 S R Gillispie
 1530 A E Myers
 rear C E Hill
 1531 E R Jacobs
 1534 P E Turner
 1535 W J Patton
 1538 G E Turner
 1539 Mrs I F McColm
 1540 D H McElfresh
 1541 C H Gahm
 1543 Frank Yeagle
 1544 W E Emmett
 1548 C W Bauer
 1552 J B Carr
 1556 A S Daum

Lincoln X

1601 H E Reutinger
 1602 C G Kilgore
 1606 R G Malone
 1607 R H Atkinson
 1608 John Day
 rear Vacant
 1609 L E McGinnis
 1612 Edward Mess-
 mer
 1613 F A Bruch
 1616 Mrs M C Cox
 " M M Yeatts
 1617 Mrs B T Mickle-
 thwait
 " Downing O'Dare

1618 W H Tipton
 1621 H L Burgess
 1622 R L Shumate
 1625 Z A Andrews
 1626 Chris Wagner
 1629 Mrs E S Rose
 1630 B W Knittei
 1632 W P Cook
 1633 Linley Ogg
 1634 C B Flaig
 " R M Bruce
 1637 W L Simpson
 1638 H T Gies
 1640 A F Taylor
 rear C W Hicks
 1643 Frank Crain
 1644 E W Clark
 1647 R H Thomas
 1648 Henry Scheid
 1651 H B Johnson
 1652 O A Geiger
 1653 J F Armstrong
 1654 R H Howell
 1655 H Morrison jr
 1657 C W Cox
 1658 L F Lemon
 1661 C T Peed
 1662 Clay Seeley
 rear Clay Seeley gro-
 cer
 1701 C O Flaugher
 1702 L C Leichner
 1703 D E McClain
 " H Rector
 1706 C A Browning
 1707 I L Anderson
 1708 George McFarland
 1709 J W Haggerty
 1712 W C Newman
 1713 Mrs S V Bennett
 1714 Mrs Mary Beebe
 1717 F M Larcamp

Franklin av begins

1718 C R Backus
 1720 A M Hackworth
 1724 C H Bohn
 1728 H L Knost
 1730 M C Trende
 " F M Theiss
 1732 Mrs F C Gerlach
 1736 L C Murphy
 1738 G C Smith
 " M G Patrick
 1742 W H Russ
 1746 W R Stamper
 1748 K Reinhardt
 " H H Kaps
 1752 W H Norris
 1756 Fred Duiwel
 1760 D A Allamon
 1762 E F Smith
 " Owen McConville

Hutchins av X

Robinson av X
TWENTIETH—From
 1914 Chillicothe east
 to Sunrise av and
 from 1926 Timmonds
 av east to High
 1014 A Reinhardt
 1015 H P Wise
 1018 G M Danner
 1019 Vacant
 1020 H C Wolery
 1022 L A Shelton
 1024 C C Shelton
 1025 C E Jones
 1026 C H Doan
 1027 J B Whitlatch
 1028 F A Lilly
 1030 P B Harsha
 1031 Clyde Martin
 1032 Vacant
 1035 Vacant
 1036 Mrs Emma Graf
 1037 Labe Elliott
 1040 H G Cox
 1041 C J Nourot
 1042 D D Coburn
 1045 Vacant

Sunset av X

1127 Florence Peterson
 1131 R H Rogers
Waller X
 1216 F J Baker
 1220 H M Johnson
 1221 Dr A R Moore
 1224 Dr G R Mickleth-
 waite
 1228 Ray Duvendeck
 1232 F D Rawson
 1240 L D White

Oakland av X

Offnere ends

Baird av X

Franklin av X

Hutchins av X

Sunrise av X

(Unopened to)

Timmonds av X

1901 H R McCoy
 1905 Mrs Pauline
 Heading
 1907 Mrs D B Artis
 1911 E L Meadows
 1913 P H Scott
 1914 Wm Azarch
 1917 J M Newman
 1918 J O Burns
 1921 D W Greer
 1922 O P Puckett
 1923 M A Geiger
 1924 E H Spriggs
 1925 L M Craig
 1928 R A Tucker
 1929 P R Wunderlich

Chandler
 Authorized
 Sales & Service

The
RUHLMAN MOTOR CAR CO., Inc.
 921 Chillicothe St.
 Phone 513

Cleveland
 Authorized
 Sales & Service

FURNITURE
842-844 Gallia Street
The Sam'l Horchow Co.

PURE MILK CO.
QUALITY MILK PRODUCTS
 Milk, Cream, Butter and Ice Cream—Clay and Gallia
 Tel. 1028 and 2981

164 **Twentieth** PORTSMOUTH **Twenty-Third**

- | | | |
|---|---|---|
| <p>1930 J L Brady
 1933 Wm Osmeier
 #1935 J J Conner
 1939 R R Walker
 1941 C A Ricks
 1943 F D Evans
 1945 Goodwin Preston
 Grandview av X
 2001 M A Maher
 2006 R E Secret
 " A E Diddle
 " J T Caskey
 " R E Newman
 2007 J S Morris
 2011 O W Frese
 2015 G C Looney
 2019 Jarvis Farmer
 2020 B H Jones
 2021 Albert Elkins
 2023 W C Hogan
 2024 E L Hansgen
 2025 Mrs M D Cooper
 Summit X
 High X
 2111 J L Watkins
 TWENTY-EIGHTH—
 From 2716 Scioto
 Trail east
 1016 O E Burcham
 1017 Jesse Fullen
 1018 Vacant
 1019 O Y Coriell
 1022 R L Wilson
 1025 F L Page
 1027 W H Wilson
 " W H Wilson
 Agency ins
 1030 J A Lavender
 1032 F C Hermann
 1041 Vacant
 1042 L G Buchert
 1043 Vacant
 1046 L D Ferguson
 1050 J T Manley
 1051 P R Stockham
 1052 A G Werner
 1058 Fred Reinhardt
 1059 S M English
 1060 Joseph Beaumont
 1061 L Cunningham
 1063 Vacant
 TWENTY-FIRST —
 From 2020 Waller
 east to Sunset av and
 from Baird av east to
 Summit
 Waller X
 1216 J H Rickey
 1217 J A Snedecor
 1220 G W Sheppard
 1221 A M Morton jr
 1223 F E Hawkins
 1224 L P Vandervoort</p> | <p>1225 J A Olson
 1228 W H Head
 1229 R D Morgan
 Baird av X
 Franklin av ends
 Hutchins av ends
 1830 J G Bennett
 Timmonds av ends
 1902 O Keselring
 1904 M Snedaker
 1906 O F Hark
 1908 C D Martin
 1910 A H Jordan
 1912 Dr R P Eider
 1928 P F Jones
 " J A Shackelford
 1930 C E Armstrong
 1932 Louis Levi
 1940 James Kelso
 1941 E A Eynon
 1948 H C Mosley
 2004 C F Cook
 " E C Gleason
 2006 Alden Stilson
 2014 R T Grissom
 2016 R H Donaldson
 2022 R G Gilmore
 2024 E L Hansgen
 TWENTY-FOURTH—
 From Scioto Trail east
 to Sunrise 1 n of 23d
 1024 A M Reiser contr
 Waller X
 1201 J H Brushart
 1203 J Krausz
 1205 R J Henderson
 1209 L E Hamner
 1211 G M Blair
 1217 J E Baer
 1219 G H Randall
 1222 Vacant
 1224 Vacant
 1226 Edward Long
 1227 C R Ramsey
 1229 E T Jones
 1231 B G Hudson
 1233 A T Brock
 1235 I W Church
 1237 W G Bantz
 TWENTY-NINTH —
 From 2835 Scioto
 Trail east and west
 907 Vacant
 909 Vacant
 921 G L Humphreys
 925 Vacant
 929 G H Grant
 931 Vacant
 TWENTY-SECOND—
 From 2156 Chillicothe
 east to Sunrise av
 1018 J B Gockey
 " G L Gableman</p> | <p>1036 Mrs Dora Forman
 1041 M J Hahn
 1042 C H Samson
 1044 F P Jackson
 1045 Mrs M J Price
 1048 C H Amberg
 1049 Joseph Binder
 1050 C W Walters
 1101 Aaron Epoodin
 " David Cohen
 1105 A D Gordon
 1106 C A Rauch
 1108 A J Slattery
 1109 Vacant
 1113 F E Putzek
 1114 L C Blair
 1117 Mrs S A Flannigan
 " W L Dickey
 1121 R M Davis
 1122 H E Burney
 1125 C E Rickey
 1126 H L McKillip
 1131 F R Carroll
 Waller X
 1208 J J Fessler
 1209 E H Pugh
 1210 Vacant
 Sunrise av X
 1221 Dr H F Rapp
 1225 O F Apel
 1229 J M Brennan
 TWENTY-SEVENTH
 From 2630 Scioto
 Trail east
 1016 Jesse Rector
 1018 Edward Young
 1020 G A Vogel jr
 1022 Vacant
 TWENTY-THIRD —
 From opp 2307 Chillicothe east to Sunrise av 1 north of 22d
 1037 Vacant
 1042 Rev E H Dailey
 1103 Vacant
 1105 W W Turner
 1111 W O Cromer
 1115 R S Proctor
 1119 W P Ridenour
 Waller X
 n e cor Vacant
 1218 A K GGoddard
 1219 J W Maguet
 " O M Hall
 1222 Fred Zeisler
 1223 R L Kah
 1225 R B Cross
 1226 Vacant
 1230 Frank Allen
 1231 G H Mygren
 1233 Vacant</p> |
|---|---|---|

Wesley P. Ridenour

ARCHITECT

78 First National Bank Bldg. Phone 2686

Twenty-Third

STREET GUIDE

Vermont av 165

- 1234 L J Meiner
1235 P G Fisher
UNION — From Ohio
River north to Gallia
3 east of Chillicothe
and from 1233 11th
north to 15th
4 Willis Thompson
grocer
rear Lester Crisp
8 Charles Crisp
" R L Stephens
12 Mark Hammond
" J L Stewart
14 H O Main
16 C M McCoy
18 Mrs J Kinney
20 Wm Kinney
22 H W Lindamood
24 Edward Bloom-
field
25 J A Hannah
26 Mrs Laura Bur-
ton grocer
" Paris Johnson
" G A Hodge
" M A Grigsby
" Vernon Cremeans
Front X
102 Mrs L M Lother
" E S Halley
104 R E Carver
106 Jacob Burtrum
" Isaac Fisher
2d X
214 H M Allen
3d X
312 P W Newland
4th X
n w cor Union School
420 F T Schuman
5th X
502 C G Crawford
506 C R Warnock
508 B E Newman
512 W A Lewis
514 W A Stone
516 G L Stark
520 C L Frederick
6th X
602 A J Wellmann
Gallia X
(Unopened to)
11th X
1106-14 Portsmouth
Auto Sheet
Metal Works
1110 John Irvin
1117 Lee McCoy
1123 Dewey Moore
1204 G T Demereaus
1206 G W Dillon
1210 S S Biggs
1211 Henry Bailey
rear Lex Johnson
1212 Mrs Elizabeth
Haley
1213 Wm Boyd
1214 Charles Haley
1216 Mrs G E Hudson
1220 Walter Bowen
1224 Mrs Sophia Shaw
13th ends
1302 Clifton Dudley
1303 T Richards
1304 W E Blaine
1305 Allen Johnson
1306 W M Gabbin
rear Mrs M Byrd
" George Woodson
1307 J W Bailey
1309 C N Nichols
1310 H J Ramsey
grocer
" Raymond Day
rear John Byrd
1310½ Vacant
1311 Jesse Lamblin
1313 T C Bond
1314 Charles Davis
1315 H W Payne
1316 Mrs Mary Bell
s w cor Beulah Baptist
Church
14th X
1401 O P Morton
1403 Elza Pernell
1405 C A Allen
1407 Vacant
1409 J W Perrington
1411 Samuel Bingham
15th ends
Robinson av begins
VALLEY (North
Moreland) — From
Columbia north 1
east of Harrisonville
pk
1701 Lystra Beadle
1712 C C Kiser
1715 L E Gilbert
1716 Earl Adkins
1718 S C Bruce
1720 F E Conkel
1721 J C Moore
1723 John McGraw
1724 J H Matiz
1727 Clarence Ray
1731 W E Smith
1733 V L Grimm
1739 Otto Smith
1742 J A Fitch
" Lewis Boggs
1743 B H Powell
1745 C C Smith
1746 Ernest Brown
" Virgil Whitt
1749 Earl Crabtree
1751 Melvin Conkel
1755 John Garrett
1756 Andrew Adkins
1760 D L Riggs
1761 Vacant
Dever rd begins
1814 Corvet Adams
1815 Sanford Crum
grocer
" A C Burchett
1818 Oscar Skeens
1819 Sanford Crum
1822 S Bayes
1823 Wm Dials grocer
1825 L S Boggs
1826 Charles Fawbush
1828 John Cook
1829 Sherman Riggs
1902 H P Caldwell
" O O Perry
" E A Payton
1904 A A Martin
1905 M R Evans
1907 Samuel Whitt
1908 Vacant
1909 J F Sparks
" Ulysses Sparks
1912 W C McCarty
1913 Samuel Williams
1914 Fred Bice
1915 Mrs S J Rawlins
" J J Taylor
1918 C D Chinn
1922 Vacant
1924 Vacant
1925 L H Wells
1928 Vacant
2002 Vacant
2003 A P Bagby
2004 Wm Marsh
2005 J J Peache
2006 F J Traylor
2008 A D Ray
2009 T A Dials
w s North Moreland
Chapel
Dever X
VERMONT AV —
From rear 2112 Vin-
ton av east to Cole av
2111 Allen Biglow
" A E Neal
2112 Frank Bowers
2119 J J Fields
2119½ Charles Lawson
2121 James Baker
2123 Vacant

741 SECOND ST.

STIRR FURNITURE COMPANY
STOVES — FURNITURE — RUGS

PHONE 2202-R

209-211
MARKET
STREET

HARDWARE, PAINTS
OILS AND
VARNISHES

J. B. ROTTINGHAUS
PHONE 576

United States Laundry Co. Dry Cleaning

Tels. 534 - 641

822-824 FOURTH ST.

166

Vine

PORTSMOUTH

Waller

VINE (New Boston)

—From Gallia av
south, 1 east of Ohio
av

202 Wheeling Steel
Corp (field eng
office)

213 Vacant
215 Mrs A L Kirber-
ger restr

216 C A Taylor

220 Homer Stanley

224 H C McCormick
Rhodes av X

302 Joseph Vash
grocer

302½ Shade Hartley

304 Walter Crisp
barber

305 Willard Lowe
restr

307 W A Smith

312 J A Born restr

313 Edgar Albertson

315 W A Smith restr

VINTON AV—From
opp 1227 Hutchins av
east to Lawson's Run

1801 L G Anderson

1802 F J Pulsing

1805 E E Moore

" B F Ferrell

1806 C E Debo

1807 C H Brechner

" Charles Stuart

1810 S E Seblazer

" Mrs Elizab Steph-
enson

rear Samuel Smith

1811 C E Freshour

1812 J A O'Connor

rear R L Chaffin

" Mrs M H Brown

1815 Vacant

1816 W S McConnell

1819 H C Prior

1820 J H Leonard

1821 C L Smith

1824 B F Vest

" George Fetter

" W J Adams

1825 J F Litter
grocer

1826 H L Enterline

1829 W H Beekman

1830 T E Arthur

1833 F E Grimshaw

1834 R D Pelfrey

" L H DeLotel
McConnell av X

1914 H C Rush

1918 Geo Weller

1919 O W Winters

1920 Vacant

1923 N L Pennington

Grandview av X

2014 F L Grashel

2015 F F Prior

2016 W H Kinker

2018 Milroy Turner

rear Mrs Zeldia Has-
kins

" Mrs Mattie Ben-
der

2020 Charles Raïke

2024 W G Corwm

2028 Mrs Elizab Debo
Summit av X

2111 H W Miller

2112 E E Feazel

2113 Vacant

2114 A J Weber

2115 Basil Curnutte

2118 P A Bocook

2120 J C Holland

2124 James Sexton

2126 L R Keyser

" J O Conley

2128 W E Tumbleson
High begins

2202 M L Sarver

2206 C L Ferguson
Cole av begins

2210 L C Brown

2211 Joshua Hughes

2212 C L Stiff
Vermont av begins

2213 E A Freymuth
Mound begins

2214 W H Hast

2218 George Nolda

2222 Albert Morris

" Mrs Ella Tipton

2226 W V Combs

2230 C E White

2234 G A Mooney

2236 J P Southworth

2238 Lucian Ear!

2244 James Meenach
Young ends

n e cor B F Stewart
grocer

2302 Ada C Vigus

2306 J D Call

2310 C A Kaut

2316 W E Ackinson

2318 Vacant

2333 G V Barr

2337 A L Clark
Center X

Spring X

Lawson's Run X

WALL (Sciotoville)

From C & O R R
east, 1 south of Bah-
ner rd (Houses not
numbered)

s s (1) A G Curry

s s (2) Camp Cheso

s s (3) C M Leichner

s s (4) Vacant

s s (5) Mander Smith

s s (6) C B Keeton

s s (7) Peter Schou-
ster

s s (8) J R Anderson

s s (9) J M Smith

s s (10) W S May-
nard

s s (11) Vacant

s s (12) E A Brown

s s (13) Henry Ham-
ilton

s s (14) L C Scowden

s s (15) G W Lambert

s s (16) Vacant

s s (17) Vacant

WALLER—From 1141

Mill north to city

limits, 4 east of Chil-
licothe

9 W H Evans

11 Mrs M H Bates

12 A B Kessinger

16 I E Buchanan
Front X

101 F J Hunter

" Isaac Jarells

103 Faris Abdon

103½ Vacant

105 Vacant

105½ Vacant

112 R Bostwick
2d X

204 W H Chandler
3d X

310 Mrs J A Rhoden

" Mrs S W Kenyon

314 Vacant
4th X

407 Robert Stuff

" C A Crabtree

409 Robert Shackle-
ford

410 Walter Shields

413 R T Jackson

" N H Shields

416 J A Brunny

417 L T Webb

rear Mrs C Aleshire

419 D L Blair

420 E E Hosier

423 Charles Moritz

The Charles D. Scudder Co.

26-27 FIRST NAT'L. BANK BLDG.

GENERAL INSURANCE

Phone 31

Waller

STREET GUIDE

Waller

167

rear Mrs Minnie Bolton
 424 W S Sellards
 428 W L Hitchcock
 429 M K Hitchcock
 433 Mrs I R Thomas
5th X
 502 W R Graham
 rear Milton Byers
 503 Rev H S Tillis
 505 C L Crawford
 506 A M Cross
 507 Vacant
 508 H L Parrish
 512 Frank Moran
 512½ Frank Polley
 514 W S Hollenbach
Gallia X
 707 Mrs Anna Barry
 710 B H Dillon
 713 C C Horr
 717 J S Thomas
 720 W M Briggs
8th X
 n w cor Second Presbyterian Church
 802 Mrs M A Rardin
 807 Wm Gooden
 808 D F Peters
 812 C F Tracy
 813 Rev W H Phelps
 816 I A Leggett
 819 W D Schafer
 phys
 820 E B McCaffrey
9th X
 912 Crawford Brown
 913 F C Miller garage
 914 E W Swisshelm
 915 F W Mahan
 cigars
 916 J H Wiget
 917 Wm Ward shoe
 shiner
 918 W Smallwood
 " John Pratt barber
 919 Lovell Dixon
 dry clnr
 " R E Bruce transfer
 " Reliable Taxi
 Service
 922 A L Hurst restr
 924 Daniel May barber
 926 St Clair Hotel
 s w cor Brunswick
 Hotel
10th X
B & O R R X

N & W Ry X
 1002 H S Grimes & Co
 mdse brokers
 " Farmers Service
 Co
 1015 Fairtrace Shoe Co
 1016 J M Joseph
 grocer
 1018-20 Am Ry Exp
 Co
 1024 Elias Handy dry
 goods
 1024½ O M Frasher
11th X
 1107 Service Patent
 Medicine Store
 1114 Alfred Carr
 barber
 1116 Henry Clifford
 soft drinks
 1151 J E Marshall
 restr
12th X
 1206 Armadeo Pelligrini
 1206½ Vacant
 1213 H D Thomas
 1215 C J Martin meats
13th X
 1302 S T Johnson
 1305 W B Barnes
 1307 Vacant
 1308 W E Haley
 1310 G F Parker
 1311 Mrs N Jones
 " George Myers
 1312 P E Clark
 1313 James Dennis
 1315 N Bendenelli
 1316 Frank Davis
 1317 C L Walker
 1318 R Robinson
 1319 Minnie Conti
 1320 Wm McMann
 1322 Mrs Mattie West
 1323 W A McCarty
 1325 W A McCarty
 grocer
 1326 G Parsons
14th X
 1402 D J Moore
 grocer
 1402½ D J Moore
 1404 W C Gray
 rear W H Gray
 1405 Mrs M M Beatty
 1406 Mrs L K Payne
 1409 Mrs M M Dandridge
 " Mrs L Hill
 " G W Farley confr
 rear Charlotte Law

1410 A S Ray
 1411 John Austin
 1412 Mrs P N Herder
 " F W Edwards
 1415 Wm Dudley
 1416 Barney Donley
 " M W Morrow
 1418 Mrs F Higgins
 " Ned Stanfield
 fish
 1419 J E Braswell
 1420 Mrs E Mattox
 1424 D L Bryant
 1426 Robert Laney
 1428 J Q Arthur
15th X
 s w cor Pleasant
 Green Baptist
 Church
 1501 Mrs Isabell Hill
 rear Mrs H Whiteside
 1502 James Logan
 1502½ Vacant
 1504 H H Polly
 1505 Mrs N Warren
 1506 John McDonald
 1507 Wesley Watkins
 1509 H H Robinson
 1510 Mrs Lula Mer-shon
 1512-14 E D Harper
 1513 Mrs D Hamilton
 1516 J Q Arthur
 grocer
 1517 E H Clark
 1519 M Williams
 " Deg Stanford
 1520 W B Clemons
 1520½ C Pemberton
 1521 Mrs Hattie Pritchett
 1522 Samuel Carr
 " Carr & Wash-
 ington contrs
 1522½ W S Wash-
 ington
 1523 Walter Gaines
 rear George Leonard
 1524 Robert Allen
 " Thomas Williams
 rear Mrs Z Woods
 " John Horsman
 1527 N F Buckner
 1527½ Mrs E Gayhardt
 1529 G M Craig
 1530 H C Slaughter
 1531 J G Schmidt
16th X
 1608 E E Hubert
 1614 B H Gentry
 s e cor Vacant
 Cissna Ct begins

TELEPHONE 579

MABEL WATKINS COAL COMPANY
 Our Motto, "QUALITY AND QUANTITY"
 FOURTEENTH AND GAY STS.

THE TRACY-CRAIGMILES FURNITURE CO.

907 GALLIA -- PHONE 319

The Warner-Wall Transfer Co.

We Sell International Trucks

THE BEST FOR THE MONEY

Phone 858

12 Chillicothe

168

Waller

PORTSMOUTH

Walnut

1616 S E Waldis		22d X	" T R Herzog
1620 E L Thompson		2206 N G Edwards	3009 H L Weichmann
	17th X	2211 A Pusateri	3011 J P Brookman
1714 E W Laneave		2215 R E Scott	3012 Parish Skaggs
1716 Louis Lust		2221 Vacant	3016 J H Grimm
1719 J G Bauer		2222 Vacant	3017 Albert Ptacek
1720 V S Shiers		2223 E C Carlyle	" S C Haas
1722 J P O'Keefe		2224 P C Knost	3020 James Lancaster
1723 J B Sayre		2228 C H Taylor	" Bruce Davis
1726 T G Vaughters			3021 W C Whitlatch
" R J Rose		23d X	3023 Ace Helton
1727 Gilbert Day		n e cor Central Pres-	3024 Samuel Porter
1729 Mrs K Gansley		byterian	3026 R F Blair
1731 Mrs B L Nagle		Church	3027 J S Sharp
1732 P H Harsha			3028 Ernest Grooms
1733 Vacant		24th X	3030 Everett Fraley
1734 F W Gordo		2415 E P Price	3031 Mrs M S Oliver
1735 Frantz & Ross		WALNUT -- From	3032 W D Reynolds
grocers		Beech east to Chest-	3032 1/2 Alex Hall
	18th X	nut, 1 south of Gal-	3034 C W Ginn
1802 P N Jewett		lia	3037 Leslie Blanton
1806 Mrs J M Mc-		2902 G C Zornes bar-	3039 Arthur Heid
Glothlin		ber	3041 J W Howe
1809 Mrs Malina Day		2904 Mrs M E Rickey	3042 Mrs A Redwine
" F R Ratcliffe		2905 Mrs O Branham	3043 E L Marcum
" O R Roberts		2908 Harry Baker	3044 Edwin Sparks
" Mary Little		2910 J Q Arthur	3045 Vacant
1810 J W Hopkins		grocer	3046 C C Howard
1812 J O Riggle		2912 J H Diles	3047 Mrs Margt Mc-
1813 Anna Thomas		" J M Gitsoff	Kinsey
confr		2914 J H McClay	3048 John Payne
1815 C D Hill		grocer	3049 Vacant
1816 Adam Reeg		2916 Mrs A L Smith	3050 Hershall Grow
1817 Frank Schneider		2918 Vacant	3051 Mrs N Boggs
1818 Mrs S D Gerken		2919 Mack McFarland	3052 Grover Phelps gro
1820 George Morgan		2921 L B Maynard	" Frank Twinan
1821 J E Salsbury		2920 Sadie Evans	3054 Linzie Blair
1823 Mrs A Whitting-		grocer	" Coleman Sibrel
ton		2922 S H Young	3056 Arthur Knowles
1824 H E Grashel		2924 Mrs Martha	3058 A B Kilbv
1825 M Donatiello		Owens	" Oscar Lambert
1828 Mrs C Middle-		2927 Merl Muck	3060 Alex Caldwell
camp		2928 C M Wallace	3062 W B Eshom
Kinney's Lane X		2932 John Savage	3064 Delbert Sloan
1912 Mrs Ada True		2934 Orville Cooper	Chestnut X
1926 Mrs J K Wil-		2938 W A Morris	3097 T J Frazier
liams		2942 J B Gardner	" Roscoe Gerald
1930 M A Coe		2943 Mrs H Grierson	3099 L C Arbough
	20th X	2945 J G Thompson	3101 J F Riley
2004 F L Marting		2946 W B Gardner	3103 Mrs Ella Flanagan
2012 R B Lukemire		2950 F A Strehle	3105 F H Barrett
2017 F L Manning		2952 E E Logan	3107 Mrs Bell Toney
2020 V S Taylor		2955 Con Laney	3109 E J Labedz
2025 J F Taylor		" Troy Maynard	3111 C L Zornes
	21st X	2956 S Blankenship	3113 Flovd Noel
2102 Mrs E L Varner		2958 J W Cooper	3115 F R Beatty
2108 J A Rase		2961 Floyd Walker	3117 L J Seibert
2115 A H Richardson		2964 J A Allen	3120 Mrs Eliza Moore
2119 R C Whitaker			3121 A F Royse
2120 H M Baker		Plum X	3124 Arthur Frazier
2124 B A Leichner		3001 Lace Selbee	3126 J B Gardner
2128 J N Seymour		3002 Claude Hall	3130 H M Early
		3004 Doc Smith	
		3008 Mrs Emma Her-	
		zog	

JOHN RAYMOND WILE

ARCHITECT

First Natl Bank Bldg

Office Phone 1067
Res. Phone 1073-L

Walnut

STREET GUIDE

Washington 169

3131 Jesse Fitch
3132 O J Cordle
3136 Dewey Weaver
" Melvin Pollitt
3138 J W Skeens
" Willard Willis
3142 C J Spindler
3144 A J Heath
" Elva Cleary
3148 Floyd See
" Charles Worrell
3150 Vacant
3151 J D Warden
3153 John Fritz
3154 J M Kitchen
" grocer
3155 E D Blevings
3156 Chester Imes
3157 E D Stephenson
" J M Stephenson
3158 E B Berry
3159 C D Kessler
3160 J L Blair
" C B Moye
3161 John Frazier
" Walter Cooper
3162 W T Stitt
3163 G M Green
" Daniel Jarrell
3165 R N Rose
3166 Mrs I Newman
3167 Howard Sanders
" Roy Gasaway
3168 J W Sherman
3172 Grant Burton
" Wm Sexton
3174 J W Burtrum
3178 W T Cooper
3180 A P Childers
3184 R R Ramsey
WALNUT (Scioto-
ville)—Name changed
to Sycamore av
WASHINGTON —
From 647 Front
north to 11th

2d X

213 H E Daulton
217 R L Clark
217½ Mrs May Sparks
218 Car-U-Drive Em
" Co
" O F Boyer garage
" Miller's Garage
219 J D Beckett

222 Mrs Laura Mea-
dows
223-225 W J Cullum
" Co roofers
223½ Octagon Hall
224 Thomas Bloom-
field

3d X

303 W F Smith
304 Mary Spradling
306 Mrs L Smith
" John Young
307 Mrs Rose Nunley
308 F N Patterson
309 S L Colburn
310 Wesley Haislet

4th X

408 K E Poetker
" phys
414 W J Burke
" Mrs Louise Buch
420 Louise Keefe
" Mrs Lillian An-
dres

s w cor Bigelow M E
Church

5th X

503 Rev Daniel Mc-
Gurk
507 E E Rickey

6th X

613 H W Howe
" grocer
613½ Vacant
614 Mrs M A Best
" C A Waters
" J A Berry
618 Mrs S J Kenrick

7th X

703 Dr I N Martin
" S J Bowen
704 C C Ziegler
705 E W Gills
712 H T Moore dentist
716-722 Streich

Apartments

11 Charles Hanzel
12 Mrs Mary Han-
see
13 A F Wolf
14 Dr Frank Sied-
enburg
21 W J Tobias
22 H B Payne
23 Wesley Jordan

24 R J Wilson
29 Saml Schadel
31 L J Workman
32 W E Sammons
33 E S Dillon
34 H O Sommerville

Street continued

717 J M Graham
719 A F Brunner
721 J B Kennedy

8th X

801 W H Riley gro
804 Mrs Jennie Kaps
807 Mrs Ethel Jones
808 Merton Taylor
810 Robert Ury
811 G W Fletcher
" Bert Clark
812 C P Henry
816 F H Schmidt

9th X

n w cor H Leet Lum-
ber Co
908 L S Minor
910 F G Minor dry
clnr
912 Taft Gunn
914 R H SeEVERS
rear Mrs R Leopold
nurse
915 E E Knauff
" Warren Bussler
917 W C Duncan
918 H Marshall
920 J L Schreck
921 T F Davis
922 E Knittel dog ken-
nels
923 G G Stevenson
925 Vacant
926 Jacob Hubbard
rear E L Shaughnessy
927 Chas Shaw
928 A S Holberg

10th X

1005 Frank Hodge
1009 John Hinson
1011 W E Dyer
1013 Mrs M B Hall
1013½ Vacant
1015 Neil Bressler
1015½ J P Beaumont
1017 J E Cooley
1019 E S Lott

W. E. THOMAS

EVERYTHING IN SIGNS

House Painting
1535 Eleventh St.

WALL PAPER

Paper Hanging
Phone 285-L

FISHER & STREICH PHARMACY

Opposite Post Office — Telephone 41

THE "NYAL" STORE

TRUSSES

Abdominal Supporters
Rubber Goods of All Kinds

FRANKLIN AUTOMOBILES. "The Air Cooled Car".

SALES ROOM - SERVICE STATION - 913-916 SIXTH ST.

WINDEL MOTOR CAR CO. Phone 426

D. L. WEBB

GALLIA — N. W. Cor. Mabert Road
TELEPHONE 36

**LUMBER
BUILDERS'
MATERIAL**

170 **Washington** PORTSMOUTH **Winchester av**

" Mrs Margt Randall
1019½ Mrs Virginia Hatfield
1021 J H Spangler
1023 Fred Banfield
1027 W J Clark
1028 Shelton Dean
11th X
WATER — From 2302 Jackson north
WEST AV (New Boston) — From 3702 Gallia av south to N & W Ry
— Breece Mfg Co furn mfrs
306 Ernest Bresca
402 Keaton Bros gros
" Noah Keaton
406 J T Sanford
408 S H Boling
412 Mrs C McNeal
rear Ernest Jones
418 John Cornwell
3661 S V Smith
3702 E A Wolfe
" R H Wolfe
WHEELING — From 20 Union east to Off-nere
WILLIAM — From Brown east, 2 south of Jackson
1701 E R Meade
1703 Vacant
1705 Vacant
1707 E H Foehr
1709 Mrs M A Nash
1711 T B White
1713 George Nagel
1715 C F Beckman
1717 H M Kah
1719 Glenn Smith
1721 S E Jones
1723 F C Yaney
1725 P E Phillips
1803 J E Addington
1805 S F Rogers
" H A Streuber
1807 W E Holbrook
" C W Manley
1809 Troy Blanton
1811 J A Raike
1813 I D McCain
WILSON AV (Scioto-ville)—From C O & N R R west, 1 north of Shoemakers Run, (Houses not numbered)
ss (1) Thomas Justice
ss (2) E E Kuhner
ss (3) Edward Charlton
ss (4) O C Davis
ss (5) M M Olfmeyer
ss (6) J M Lawson
ss (7) H P Skaggs
ss (8) B N Wiget
ss (9) R C Hood
ns (1) Vacant
ns (2) R E Fraley
ns (3) J T Kurtz
ns (4) S R Nickel
ns (5) E E Kinker
ns (6) W J Rigrish
ns (7) C A Flanagan
Harding av X
ns (1) Lewis Kent
ns (2) J E Shaner
ns (3) F W Hasselman
ns (4) Thomas Brock
" Mrs Estella Brock grocer
ns (5) H G Lawrence
ns (6) R H Coriell real est
ss (1) J E Coriell
ss (2) C N Frank
ss (3) Vacant
ss (4) R Bourgholtzer
ss (5) G G Barrett
Bonser av X
ns (1) C D Cottle
ns (2) Vacant
ns (3) J D Lavender
ns (4) E A Castle
ns (5) G D Munn
ns (6) Vacant
ns (7) Mrs America Ward
ns (8) W P Reed
ns (9) Vacant
ns (10) C W Rice
ns (11) R H Amburgey
ss (1) N R Holbrook
ss (2) C E Ruark
ss (3) Mrs Mary Basham
ss (4) E L Hood
ss (5) C C Burgess
ss (6) J M Hall
ss (7) Everett Johnson
ss (8) Cleveland Williams
ss (9) Mrs H Jenkins
WINCHESTER AV (Sciotoville) — From B & O R R east to Bloom, 3 north of Gallia av
5353 Vacant
5359 A J Skidmore
5369 Mrs Zora Todd
5375 W H Frank
" Mrs J Foye
5376 J B Bennett
5380 C E Ach
5383 O P Coriell
5384 J W Jenkins
5389 F J Duvendeck
5392 George Jenkins
5393 C F Mcley
5397 J C Milam
Sycamore av X
5401 Mrs Dora Wood
5402 J F Mittendorf
5405 H D Crager
5409 Warner Adkins
" Mrs S Keeney
5409½ E T Harrison
5410 A T Phillips
5411½ W T Gammon
5412 F W Essman
5416 J R Shenault
5417 J H Duvendeck
5422 C A Glenn
nw cor J H Duven-
deck filling sta
Harding av X
5512 G W Brown
5513 D W Heath
5516 E E Duvendeck
5519 E D Adams
5526 G P Peters
5527 F L Sikes
5533 George Russ
5538 E E Geist
5539 Stimmell Jenkins
5547 G W Clark

WALTER S. HELT "HANDY MAN"

AWNINGS OF QUALITY

827 FOURTH ST.

D. L. WEBB

GALLIA — N. W. Cor. Mabert Road
TELEPHONE 36

LUMBER
BUILDERS'
MATERIAL

Winchester av

STREET GUIDE

Young 171

5553 Vacant
s w cor Berean Baptist
Church

Bloom X

WOODLAND AV
(Sciotoville) — From
Ira av east to East-
ern av, 2 north of
Main

5923 Clyde Bush
5927 E O Castrop
5928 A E Cole
5931 L E Bennett
5932 H G Walbright
5936 Benj Felts
5937 C Walden
5940 P N Sherman
5941 E A Redden
5944 L H Rowe
5945 Sherman Kimbler
5947 J P Patton
5948 C E Carter
5951 C E Howell
5952 G W Schafer
5953 Mrs Pearl Litteral
5956 M N Zwickert
5959 Stanley Ruth
5960 Vacant
5961 R L Molen
5962 J A Sommer

5964 R R Lawson
5965 Mrs Elizab Martin
" E C Martin
5968 Thomas Wilson
" Orville Morris
5969 G N Smith
5973 F McNally
5974 E A Bush
5977 Michael Conklin
" Rayferd Green

YORK (New Boston)

—From 1304 Har-
risonville av east, 6
north of Gallia av
4216 E C Rickey
4217 T A Armstrong
4219 J R Laper
4220 Andrew Thomp-
son

4224 James Wright Muns Run X

ss (1) E C Canter
ss (2) Vacant
ss (3) G R Cox
ss (4) Mary Viars
ss (5) H B Shonk-
wiler
ss (6) Jonah Snyder
ns (1) F R Wolfe
ns (2) Leroy Brigg-
ner

YOUNG — From 2235
Gallia north to Vin-
ton av
ne cor Portsmouth Oil
Co (filling sta)
nw cor Pure Oil Co
(filling sta)

Robinson av ends

nw cor Central Baptist
Church

1202 Mrs W Hermann

1202½ Vacant

1204 J L Lowe

" Red Cap Service
Station storage
batteries

1206 J W Griffith

1208 F W Walker

" Rohn Louman

1210 George Hamm

1210½ Mrs Alice Raike

1215 W T Sowers

1216 Mrs S J Work-
man

1218 R J Fairrington

1219 H T Terrill

1220 Edwd Williams

1225 Bert Stratton

Vinton av X

MORE GOODS
ARE BOUGHT AND SOLD
THROUGH THE
CLASSIFIED BUSINESS LISTS
OF THE
DIRECTORY
THAN
ANY OTHER MEDIUM
ON EARTH

THE LAND OFFICE
Real Estate, Loans and Insurance

All Office Phones 175 and 2455 — Res. Phone 1938

522 Broadway

FRANKLIN AUTOMOBILES. "The Air Cooled Car".
SALES ROOM - SERVICE STATION - 913-916 SIXTH ST.
WINDEL MOTOR CAR CO. Phone 426

Population of Cities Having 25,000 Inhabitants or More in 1920

Alabama	Des Moines .. 126,468	Elizabeth .. 98,692	Oklahoma
Birmingham 178,270	Dubuque .. 39,141	Hoboken .. 68,164	City .. 91,295
Monte 60,153	Rioux City .. 71,227	Irrvington .. 26,480	Tulsa .. 72,076
Montgomery 42,484	Waterloo .. 26,230	Jersey City .. 297,864	Oregon
Arizona	Kansas	Kearny .. 26,724	Portland .. 268,288
Phoenix .. 29,052	Kansas City 101,177	Montclair .. 28,810	Pennsylvania
Arkansas	Topoka .. 50,032	New	Allentown .. 72,802
Fort Smith .. 28,811	Wichita .. 72,217	Brunswick	Alltoona .. 60,321
Little Rock 64,997	Kentucky	Newark .. 414,216	Bathlehem .. 50,252
California	Covington .. 57,121	Passaic .. 63,824	Easton .. 23,813
Alameda .. 38,806	Lexington .. 41,524	Paterson .. 135,866	Erle .. 93,372
Berkeley .. 55,886	Louisville .. 224,891	Perth Amboy 41,707	Harrisburg .. 75,917
Fresno .. 44,616	Napwort .. 29,317	Plainfield .. 27,700	Hazleton .. 23,277
Long Beach .. 55,592	Louisiana	Trenton .. 119,289	Johnstown .. 67,237
Los Angeles 576,673	New Orleans 387,219	West	Lancaster .. 50,150
Oakland .. 216,261	Shreveport .. 43,874	Hoboken .. 40,068	McKeessport .. 42,781
Pasadena .. 46,354	Maine	West New	New Battle .. 44,988
Sacramento .. 65,857	Bangor .. 25,978	York .. 19,926	New York
San Diego .. 74,683	LeWintun .. 31,791	Albany .. 112,344	Borough .. 33,319
San Francisco .. 508,410	Portland .. 69,272	Amsterdam 33,524	Philadelphia 1,823,779
San Jose .. 39,604	Maryland	Auburn .. 38,192	Pittsburgh .. 888,248
Stockton .. 40,296	Baltimore .. 723,826	Binghamton 66,800	Reading .. 107,784
Colorado	Cumbersland 28,837	Buffalo .. 508,776	Sarantun .. 130,712
Spring .. 30,105	Hagerstown 28,064	Elmira .. 45,305	Scranton .. 472,833
Denver .. 266,466	Massachusetts	Hamessdown .. 18,917	Williamsport 36,193
Pueblo .. 42,908	Boston .. 748,060	Kingston .. 36,858	York .. 47,512
Connecticut	Brookton .. 68,254	Mount	Rhode Island
Bridgeport 142,528	Brookline .. 27,784	Vernon .. 42,726	Cranston .. 29,407
Hartford .. 138,036	Cambridge .. 109,694	New	Newport .. 20,255
Meriden .. 19,842	Fall River .. 120,456	Rochelle .. 26,213	Pawtucket .. 64,248
New Britain 59,318	Fitchburg .. 41,013	City .. 5,621,151	Providence .. 237,695
New Haven 162,837	Haverhill .. 53,884	Manhattan	Woonsocket .. 42,458
New London 45,688	Holyoke .. 60,208	Borough 2,284,102	South Carolina
Nowalk .. 27,743	Lowell .. 94,270	Brooklyn	Charleston .. 67,957
Stamford .. 35,096	Lawrence .. 113,769	Borough .. 782,016	Columbia .. 77,524
Waterbury .. 91,716	Lynn .. 99,148	Queens	South Dakota
Delaware	Malden .. 49,103	Borough 2,032,262	Sioux Falls .. 25,176
Wilmington 110,168	Medford .. 39,038	Richmond	Tennessee
District of Columbia	New Bedford 121,317	Borough .. 115,959	Chattanooga 57,895
Washington 487,671	Newton .. 46,054	Niagara	Knoxville .. 71,818
Florida	Pittsfield .. 41,781	Falls .. 50,760	Memphis .. 162,351
Jacksonville 91,558	Quincy .. 47,876	Pough-	Nashville .. 118,242
Miami .. 39,571	Revere .. 28,823	keepsle .. 85,000	Texas
Pensacola .. 21,036	Salem .. 42,529	Rochester 295,750	Austin .. 24,876
Tampa .. 51,608	Somerville 31,091	Rome .. 26,841	Beaumont .. 40,422
Georgia	Springfield 129,563	Schenectady 88,732	Dallas .. 188,978
Atlanta .. 200,616	Taunton .. 37,137	Syracuse .. 171,717	El Paso .. 77,545
Augusta .. 52,548	Waltham .. 20,915	Troy .. 72,013	Fort Worth 106,452
Columbus .. 52,955	Worcester 179,784	Utica .. 94,156	Houston .. 138,076
Macon .. 52,955	Michigan	Watertown .. 31,285	San Antonio 161,379
Savannah 83,252	Battle Creek 36,164	Yonkers .. 100,226	Waco .. 28,500
Illinois	Bay City .. 47,564	North Carolina	Wichita
Aurora .. 26,297	Detroit .. 932,739	Ashville .. 28,504	Falls .. 40,079
Bloomington 28,726	Flint .. 91,599	Charlotte .. 46,328	Utah
Chicago .. 2,701,706	Gd. Rapids 127,634	Wilmington 33,272	Ogden .. 32,804
Cicero .. 44,995	Hamtramck 46,615	Balem .. 48,395	Salt Lake
Decatur .. 32,776	Highland Pk 46,429	Canton .. 208,426	City .. 118,110
Danville .. 41,818	Jackson .. 48,874	Canton .. 87,091	Virginia
E. St. Louis 66,767	Kalamazoo .. 48,858	Cincinnati 401,247	Lynchburg .. 29,866
Elgin .. 37,464	Lansing .. 57,327	Cleveland .. 796,841	Newport
Evanston .. 37,234	Muskegon .. 36,570	Columbus .. 237,021	News .. 26,556
Joliet .. 38,442	Pontiac .. 24,272	Dayton .. 152,559	Norfolk .. 115,777
Moline .. 30,724	Port Huron 25,944	East	Petersburg .. 21,008
Oak Park .. 39,858	Saginaw .. 61,902	Cleveland 27,292	Portsmouth 54,327
Peoria .. 76,121	Minnesota	Hamilton .. 89,676	Richmond .. 171,667
Quincy .. 59,978	Duluth .. 98,917	Lakewood .. 41,732	Roanoke .. 50,842
Rock Island .. 35,177	Minneapolis 280,582	Lima .. 41,226	Washington
Rockford .. 65,651	St. Paul .. 234,595	Lorain .. 37,395	Bellingham .. 25,579
Springfield .. 59,183	St. Joseph .. 77,929	Mansfield .. 27,824	Everett .. 27,644
Indiana	Springfield .. 29,621	Marion .. 27,891	Seattle .. 315,652
Anderson .. 19,767	Missouri	Newark .. 28,718	Spokane .. 104,437
Evansville .. 25,967	Joplin .. 29,855	Pennmouth .. 22,011	Tacoma .. 88,966
Fort Wayne .. 85,549	Kansas City 324,410	Springfield 60,840	West Virginia
Gary .. 55,378	St. Louis .. 772,897	Stuebenville 28,508	Charleston .. 49,668
Hammond .. 36,004	Springfield .. 29,621	Toledo .. 242,164	Clarksburg .. 27,560
Indianapolis 214,194	Montana	Zanesville .. 38,569	Huntington .. 50,177
Kokomo .. 30,067	Butte .. 41,611	Ohio	Wheeling .. 56,203
Muncie .. 36,524	Nebraska	Akron .. 208,426	Wisconsin
Richmond .. 16,765	Lincoln .. 64,924	Canton .. 87,091	Green Bay .. 31,017
South Bend .. 70,958	Omaha .. 191,601	Cincinnati 401,247	Kenosha .. 40,472
Terre Haute 66,088	New Hampshire	Cleveland .. 796,841	La Crosse .. 20,431
Iowa	Manchester .. 71,284	Columbus .. 237,021	Madison .. 28,878
Cedar Rapids 45,566	Nashua .. 28,879	Dayton .. 152,559	Milwaukee .. 457,247
Council Bluffs .. 36,162	New Jersey	East	Oakosh .. 38,163
Davenport .. 56,727	Atlantic City 50,682	Cleveland 27,292	Racine .. 55,598
	Bayonne .. 76,754	Hamilton .. 89,676	Sheboygan .. 30,965
	Camden .. 118,809	Lakewood .. 41,732	Superior .. 89,471
	Clifton .. 26,479	Lima .. 41,226	
	East Orange 50,710	Lorain .. 37,395	
		Mansfield .. 27,824	
		Marion .. 27,891	
		Newark .. 28,718	
		Pennmouth .. 22,011	
		Springfield 60,840	
		Stuebenville 28,508	
		Toledo .. 242,164	
		Warren .. 27,050	
		Youngstown 123,388	
		Zanesville .. 38,569	
		Oklahoma	
		Muskogee .. 80,177	

R. L. POLK & CO.'S

Portsmouth City Directory

1926

ABBREVIATIONS

acct accountant
 adv advertisement
 agt agent
 al alley
 appr apprentice
 archt architect
 assemblr assembler
 assn association
 asst assistant
 attndt attendant
 av avenue
 b boards
 bet between
 bkbndr bookbinder
 bkpr bookkeeper
 blk block
 bldg building
 blksmith blacksmith
 blvd boulevard
 brkmn brakeman
 brklyr bricklayer
 cabimkr cabinetmaker
 car repr car repairer
 carp carpenter
 cashr cashier
 chauff chauffeur
 clk clerk
 collr collector
 com commission
 com trav commercial traveler
 cond conductor
 confr confectioner
 contr contractor
 cor corner
 Co County
 ct court
 ctr cutter
 ctr deputy
 dep department
 dept dispatcher
 dispr same
 do domestic
 dr drive
 dftsmn draftsman
 e east
 e s east side
 electn electrician
 elev opr elevator operator
 eng engineer
 exp messr express messenger
 frt freight
 gen general
 h house
 hdw hardware
 ins insurance
 insp inspector
 instr instructor
 kpr keeper
 la lane
 lab laborer
 lyr layer
 lino opr linotype operator
 lithog lithographer
 mach machinist
 mach hd machine hand

mdse merchandise
 messr messenger
 mfg manufacturing
 mfr manufacturer
 mgr manager
 mkr maker
 mlnr milliner
 mtrmn motorman
 n north
 n e cor northeast corner
 nr near
 n s north side
 n w cor northwest corner
 nail national
 opp opposite
 opr operator
 pdlr peddler
 phone opr telephone operator
 photogr photographer
 phys physician
 pk pike
 pl place
 P O Post Office
 ptrnmkr patternmaker
 pres president
 prsldr pressfeeder
 prsmn pressman
 prin principal
 prof professor
 propr proprietor
 publ publisher
 R M S Railway Mail Service
 rr rear
 repr repairer
 restr restaurant
 rd road
 Rev Reverend
 r rooms
 s south
 s e cor southeast corner
 sec secretary
 sergt sergeant
 slsmn salesman
 smstrs seamstress
 solr solicitor
 s s south side
 s w cor southwest corner
 sten stenographer
 supt superintendent
 tchr teacher
 tel opr telegraph operator
 tmstr teamster
 ter terrace
 trav agt traveling agent
 treas treasurer
 twp township
 uphlr upholsterer
 vet surg veterinary surgeon
 w west
 w s west side
 whol wholesale
 whsemn warehouseman
 wid widow
 wks works
 The word "street" is always understood

**MORE GOODS
ARE BOUGHT AND SOLD
THROUGH THE
CLASSIFIED BUSINESS LISTS
OF THE
DIRECTORY
THAN
ANY OTHER MEDIUM
ON EARTH**

W. W. BAUER CO.

Real Estate, Builders and General Insurance
21-22 First National Bank Bldg.

PORTSMOUTH CITY DIRECTORY

173

A

- A & R Grocery (Z A Andrews, J M Ramey) 1021 Chillocothe
Aamodt Marie, cosmetologist Marting Bros Co, r 647 Moul-on pl
Abbott Arthur, student, r 1324 Findlay
Abbott Carey W, welder Sterling Stove Co, r 1215 12th
Abbott Charles W (Abbott Paint Co), h 814 2d
Abbott Charles W jr, clk Abbott Paint Co, r 814 2d
Abbott George A, lb, r rear 1414 12th
Abbott Mary B, r 1623 Robinson av
Abbott Milton, eng, r 2957 Gallia
Abbott Paint Co, (C W Abbott), 209 Chillicothe
Abbott Raymond C (Margaret), clk Abbott Paint Co, h 741½ 2d
Abbott Wm, eng Harbison-Walker Ref Co, res Wheelers-burg, O.
Abdon Edward F (Lissie), car repr, h 2207 Mabert rd

F. & M. Motor Car Co.

1634 - 1636 Gallia Street

Phone 2262

Chrysler

- Abdon Elmer (Cora M) car repr, h 2024 5th
Abdon Faris (Goldie), plmbr, h 103 Waller
Abdon John (Eliza), lab, h 2320 8th
Abdon Robert J (Mary), shoewkr Irving Drew Co, r 930 9th
Aberle Anna K, dom, r 1123 3d
Aberle Mary A (wid Anthony R), h 1123 3d
Abney Broadus (Elbertha), lab, h rear 1015 11th
Abraham Geraldine R, r 905 Harrisonville av N B
Abraham James, slsmn, r 1224 9th
Abraham Joseph S (Margaret), steel wkr, h 905 Harrisonville av N B
Abraham June R, student, r 905 Harrisonville av N B
Abraham Margaret J, shoe wkr Irving Drew Co, r 905 Harrisonville av N B
Abraham Norma M, shoewkr, r 905 Harrisonville av N B
Abrams Charles O, steelwkr r 4309 Rhodes av N B
Abrams Daniel (Emma E), lab Ports Home Tel Co, h 828 Front

C. W. G. HANNAH

DEALER IN **Lumber and Builders' Supplies**

Office, The Land Office Bldg., 502 Broadway Mill & Yards Fifth & Broadway
Phones 2655 and 175



WORLD LEADERSHIP IN LESS THAN TWO YEARS
PORTSMOUTH-MAYTAG CO.
420 Bond St., Phone 1121

MAYTAG
Washes Faster
Washes Cleaner

**SAVINGS
 SAVED
 SAFELY**

The Royal Savings and Loan Co.

"IT IS SAFE TO BUY AT BALDWIN'S"

There need be no doubt in your mind if you buy a Baldwin made piano or player-piano. They have been safe for 62 years.

BALDWIN CO., PIANOS

FLOYD E. STEARNES, Rep.
 Phone 2037

818 CHILLICOTHE ST.
 Portsmouth's Leading Piano House

174

R L POLK & CO'S (1926)

- Abrams Daniel (Emma E), lab, h 828 Front
 Abrams Daniel jr, shoe wkr, r 828 Front
 Abrams Elias, driver Samuel Levi & Co, h rear 519 7th
 Abrams F Clarence, steel wkr, r 4309 Rhodes av N B
 Abrams George S (Dora A), h 1153 9th
 Abrams Leonard (Ida), brklyr, h 1212 Summit
 Abrams Lucille M, r 1153 9th
 Abrams Maurice J (Ella), h 1149 9th
 Abrams R Thomas, shoe wkr, r 1153 9th
 Abrams Robert (Laura I), carp, h 1125 Mill
 Abrams Robert L. (Lillie L), steel wkr, h 4309 Rhodes av N B
 Abrams Robert L jr, r 4309 Rhodes av N B
 Abrams Wilbur H, steelwkr, r 4309 Rhodes av N B
 Abshire Floyd, brkwkr Ports Refractories Co, res Lucasville, O
 Abt Rhea S Mrs, r 1036 22d
 Ackerman Edith, r Wm Ackerman

**Call LYNN'S
 Funeral Directors**

Ambulance Service
 Day and Night
430 SECOND STREET
 Phone 11
 A. P. SMALLEY, Mgr.

- Ackerman George D (Mary C), mech Ports By-Products Coke Co, h 817 Harvard pl
 Ackerman Grace, shoe wkr, r W P Ackerman
 Ackerman Hattie, dom, r 1201 Gay
 Ackerman Wm, lab, h e s Grandview 1 n 23d
 Ackerman Wm P (Mary F), brkwkr, h Peebles add
 Ackinson Clifford, lab, r 2316 Vinton av
 Ackinson Donald, r 2316 Vinton av
 Ackinson Wm E (Minnie), eng, h 2316 Vinton av
 ACKLEY C A (Alice D), "Foot Comfort" Specialist, 425 First Natl Bank Bldg, 812 Gallia, Tel 2699, h 917 8th, Tel 1054-X
 Ackley Elizabeth, nurse Ports Gen Hosp, r 1043 18th
 Ackley Margaret L, clk, r 1808 Summit
 Ackley Mary (wid Guy R), clk, h 1808 Summit
 Ackley Mary E, nurse, r 1808 Summit
 Acree M A, transit mn N & W R R, r 411 Gay
 Adams A H, lastwkr Vulcan Last Co, res R D No 1

THE LETTER SHOP

Direct by Mail Advertising
 Circular Letters — Advertising Copy — Mailing List
 223 First Nat'l Bank, Phone 1105

John W. Berndt

709 CHILLICOTHE

Insurance
Real Estate
and Loans

PORTSMOUTH CITY DIRECTORY

175

- Adams Albert, woodwkr Breece Mfg Co, res Hanging Rock, O
Adams Allen W (Clara A; Adams Bros), h 1550 4th
Adams Angus S (Vaurien B; Ruggles & Adams), h 1559 3d
Adams Anna, clk, r 336 2d
Adams Anna H Mrs, h 1601 6th
Adams Archie, opr Ports Public Service Co, r 3882 Gallia av N B
Adams Arthur (Dorothy L), formn Am Steam Lndry Co, h 1667 Logan
Adams Arthur M (Lydia B), baker, h 3759 Stanton av N B
Adams Beatrice, clk Breece Mfg Co, res Wait's sta
Adams Bros (Allen W and George H), whol bakers, 1009 Offnere
Adams Cally (V Lou), pntr, h e s Terrace av 5 n of Glenn av S'ville
Adams Carlos (Dora J), steelwkr, h 212½ Madison

The General Service Co.

830 SIXTH STREET

Phone 2610

CONTRACTORS
Plumbing and
Electric Supplies
Electric Appliances

- Adams Charles (Sarah) h 3947 Stanton av N B
Adams Charles (Frona), car repr, h s s Glenn av 3 e of Russ, S'ville
Adams Charles A, lab, r 117 2d
Adams Charles H (Minnie N), swtchmn, h 1913 18th
Adams Clay H (Cecil), driver, h 2831 Scioto Trail
ADAMS CLAYTON E (Dolly), Insurance, Fire, Accident and Automobile, 304½ Chillicothe, Tel 946, h 709 John
Adams Corvet (Hazel), mach, h 1814 Valley N M
Adams Dewey, barber, h 1538 10th
Adams Dewey B, r 1414 Findlay
Adams Earl (Alverta), lab, r rear 1316 High
Adams Elizabeth Mrs, slsldy, r 311 Gay
Adams Elmer D (Sallie), steelwkr, h 5519 Winchester av
Adams Elmer P, lathwkr, r rear 1821 Dexter av
Adams Elva P, tchr, r 1739 5th
Adams Emma J, r rear 1821 Dexter av
Adams Ervin, steelwkr, r 4259 Sterling av N M

Central Machine Shop

Bond-Gallia and 4th

EXPERIENCED MACHINISTS

Shop 1580-L

H. S. BORING, Sr.

Res. 3215-Y



528 THIRD STREET

C. M. Schleinhege & Sons

Portsmouth Oakland Motor Co.

PHONE 3120



THE BRANCH-PEEBLES COMPANY

SIGN AND OUTDOOR ADVERTISING

PHONE 3151

111-113 COURT STREET

W. J. Hays Motors Company

DURANT, STAR AND FLINT AUTOMOBILES

Service Station 1511 Chillicothe

Sales Room 2115 Gallia Street and 1511 Chillicothe
Phone 2698

176

R L POLK & CO'S (1926)

Adams Evelyn Mrs, dom, h 1222 12th
Adams Fannie (wid Lee), h 1117 13th
Adams Floyd A (Leneta), battery mech Etkorn Battery
& Electrical Co, h rear 1818 Oakland av
Adams Frank, lab, r 1014 13th
Adams Frank E (Julia M), h 2149 Chillicothe
Adams Frank E (Margaret C), groundmn Ports Public
Service Co, h 649 Sycamore av S'ville
Adams Frank S, woodwkr Breece Mfg Co, res Wait's sta
Adams George (Ruth A), eng, h 2123 6th
Adams George (Kate), inspr, h 1532 3d
Adams George A, lab, r 117 2d
Adams George H (Bessie E; Adams Bros), h 1697 Charles
Adams George W (Malissa J), shoewkr, h 4141 Tait N B
Adams George W, student, r 3727 Grace N B
Adams Gerald W, slsmn, r 1331 Mabert rd
Adams Gooden, r 1426 Chillicothe
Adams Governor (Nellie), lab, h 1522 Kinney

The Stockham Co. ICE

TELEPHONE 10

Adams Harry (Mattie), steelwkr, h 1236 11th
Adams Harry C (Neva V), slsmn, h 1240 Kinneys la
Adams Hazel, shaewkr, r rear 1606 11th
Adams Helena, shoewkr, r 336 2d
ADAMS HIRAM B (HANNAH E), Cashier The Ohio
Valley Bank, h 1710 Grandview av, Tel 1476-R
Adams James A, lab, h 117 2d
Adams James H (Gladys), brkmm, h 2136 7th
Adams Jerried B, steelwkr, r 2256 Mabert rd
Adams John (Elizabeth), brkwkr Ports Refractories Co, h
1521 Chillicothe
Adams John (Laura), lab, h 5603 Harrison av S'ville
Adams John D, student, r 1697 Charles
Adams John F (Jane F), lathwkr, h rear 1821 Dexter av
Adams John H (Ida) eng, h rear 1315 Summit
Adams John H (Carrie), steelwkr, h 3815 Grace N B
Adams John Q (Lillie A), h 917 11th
Adams John W (Loretta), cond, h 728 9th
Adams Kathleen, student, r 3751 Stanton av N B
Adams Kellie P Mrs, dom, r 1414 Findlay

Peerless Carpet Cleaning & Awning Co.

AWNINGS OF QUALITY

W. S. HELT "The Handy Man"

827 Fourth Street

Distel Furniture Co.

HOUSE FURNISHINGS

Phone 400

7th and Chillicothe Sts.

PORTSMOUTH CITY DIRECTORY

177

Adams Kelley (Monnie), lab, h 513 Harding av S'ville
Adams Larren, woodwkr Breece Mfg Co, res Wheelers-
burg, O.

Adams Lee, lab, r 2560 Gallia

Adams Lewis (Martha E), inspr, h 336 2d

Adams Lewis jr (Kathryn), steelwkr, h 712 2d

Adams Lima, veneerwkr Breece Mfg Co, res Wait's sta

Adams Luke (Wilmena), h 4010 1/2 Gallia av N B

Adams Luther, ball player, r 1131 1/2 13th

Adams Mabel, Indrywkr Am Steam Lndry Co, r 1706 Jack-
son

Adams May, shoewkr, r 815 Murray

Adams Myrtle Mrs, shoewkr Irving Drew Co, h rear 1606
11th

Adams Nelson N, lab, h 117 2d

Adams Neva M, bkpr, r 1240 Kinneys la

Adams Ora, mach, r 3307 Rhodes av N B

Adams Ormond S, student, r 3751 Stanton av N B

The W. L. Reinert Clothing Co.

Exclusive But Inexpensive

840 Gallia Street — Telephone 975

CLOTHING FOR MEN, WOMEN AND CHILDREN

Adams Paul L, clk S L Johnson, r 1532 3d

Adams Paul R, student, r 1739 5th

Adams Peachie, clk W W Adams, r 4259 Sterling av N M

Adams Pleas (Myrtle L), steelwkr, h 212 Madison

Adams Proctor D (Mary A), steelwkr, h 2122 Mabert rd

Adams Raymond E (Eileen A), bkpr, r 614 5th

Adams Raymond L (Irene G), sta eng, h 1825 Grand-
view av

Adams Robert, mach, r 4259 Sterling av N M

Adams Roy, woodwkr Breece Mfg Co, r 3710 Gallia av N B

Adams Russell, shoewkr Irving Drew Co, res Fullerton, Ky

Adams Russell M, battery repr, r 1414 Findlay

Adams Samuel D, student, r 3727 Grace N B

Adams Sarch, woodwkr Breece Mfg Co, res S'ville, O

Adams Thomas (Minnie), carrier P O, h 1739 5th

Adams Thurman J (Bessie), steelwkr, h 1912 6th

Adams W Keene (Freda L), clk, r 1661 Grant

Adams Walter, millwkr, h s s Columbia 3 e Muns run N B

Adams Walter S (Callie), formn, h 723 10th

Mary Louise Restaurant

"FINE HOME COOKING"

731 5th

Tel 623

503 CHILLICOTHE

"GOOD CIGARS IN PERFECT CONDITION" — POCKET BILLIARDS

Telephone 1426

THE SMOKE HOUSE COMPANY

OF EVERY
CHARACTER
PHONE 135

INSURANCE

The Philo S. Clark Co.
835 GALLIA
Bein Bldg.

Peerless Ice Cream Made by The Ice Cream & Bottling Co.

178

R L POLK & CO'S (1926)

Adams Wayne W (Flora R), cond, h 2802 Brant av
Adams Wm (Crecia), steelwkr, r 3935 Stanton av N B
Adams Wm A (Mary C), baker, h 3751 Stanton av N B
Adams Wm L (Erva A), steelwkr, h 2256 Mabert rd
Adams Wm W (Dora), grocer 4259 Sterling av N M, ho do
Adderly Margaret, r 732 4th

ADDINGTON ALBERT U (Susie), Jeweler, Expert
Watch Repair Work and Retail Shoe Store, 3970
Gallia av, N B, h do

Addington Charles, r 1803 William

Addington James E (Rena), slsmn, h 1803 William

Addington Wm M (Pearl), pntr, h 400 Boundary

Addis Adra, nurse Schirrmann Hosp, r 725 8th

Addis Emma, tchr, Glenwood High sch, r 1816 Summit

Addis Hattie J, shoewkr Irving Drew Co, 1620 Dewey av

Addis Mary A (wid Barton), h 3725 Stanton av N B

Adkines Charles (Dora B), lab, h 1240 Front

Adkines Ruley, lab, r 1240 Front

Mac Donell-Buick Co.

Sales and Service

Phone 2590

1628-1630 GALLIA STREET

Adkins, see also Atkins

Adkins Alec L, lather, r 1909 Jackson av

Adkins Allie (Millie S), brkmm, h 1309 Summit

Adkins Andrew (Pearl), steelwkr, h 1756 Valley N M

Adkins Basil (Martha), brkmm, h 2062 Gallia

Adkins Charles (Stella), lab, h 601 Glenwood av N B

Adkins Clyde, student, r E E Adkins

Adkins Dewey (May), steelwkr, h 4246 Spruce N B

Adkins Earl (Hermance), steelwkr, h 1716 Valley N M

Adkins Edward E (Nancy M), steelwkr, h n s Milldale 5 e
Lakeview av N B

Adkins Ella (wid Albert), r 4204 Cedar N B

Adkins Elmer (Laura), restr 1401 Norfolk h do

Adkins Elmer (Lucy), lab, h 105 Bond

Adkins Elmer, clk L W Adkins, r 4215 Oak N B

Adkins Elmer E, baker, r 5836 Gallia av S'ville

Adkins Emma (wid Benjamin), r 903 Bertha av

Adkins Everett (Rachel), brkwkr, h 939 Mill

The Portsmouth Oil Co.

HIGH GRADE GASOLINE AND MOTOR OILS

Free Crank Case Service

FASHION

The Busy Shop For Women
Who Know
Wm. Atlas, Mgr. Tel 306

WOMEN'S
AND
MISSES'
READY-TO-WEAR

PORTSMOUTH CITY DIRECTORY

179

- Adkins Floyd (Mary B) lab, h w s Harding av 7 n of Mays, S'ville
Adkins Fred (Maryland O), shoewkr, h 1929 19th
Adkins George W, r 1650 Charles
Adkins Gora, lab, r 2923 Gallia
Adkins Grace, shoewkr, r 4215 Oak N B
Adkins Granger (Eliza; Wilburn & Adkins), h 3802½ Gallia av N B
Adkins Harry (Dorothy), steelwkr, h 508 Marshall av, S'ville
Adkins Hattie, shoewkr, r 318½ 2d
Adkins Herbert (Jeanette), steelwkr, h 1307 Franklin av
Adkins Homer, r 610 9th
Adkins Ida Mrs, r 301 Ohio av N B
Adkins Isaac (Ellen), brkwkr, h 939 Mill
Adkins Isaac (Mary), woodwkr Breece Mfg Co, h 3931 Rhodes av N B
Adkins J Barber (Ella B), steelwkr, r 311 Center N B

The Schmidt-Watkins Company

Plumbing, Heating and Electrical Contractors
Phone 578 934 Gallia

- Adkins James, boilermkr, r 913 Harrisonville av N B
Adkins James (Emma), steelwkr, h 928 Maple N B
Adkins Jennings B, lather, r 1917 Jackson av
Adkins Jesse M (Thresa M), steelwkr, h 1650 Charles
Adkins John W (Mary C), mach, h n s Glenn av 1 e of Russ, S'ville
Adkins Joseph, steelwkr, r 3819 Stanton av N B
Adkins Kath (wid Samuel), h 5836 Gallia av, S'ville
Adkins Kerney (Esther), lab, r E E Adkins
Adkins Laura Mrs, h 913 Harrisonville av N B
Adkins Lillian, shoewkr, r rear 1824 High
Adkins Lonnie W, gro 810 Harrisonville av r 4515 Oak N B
Adkins Louis, lab, r 509 Front
Adkins Luther, lab, r 4334 Rhodes av N B
Adkins Margaret E, shoewkr Irving Drew Co, r 1917 Jackson
Adkins Marion L (Laura), lab, h rear 1824 High
Adkins Mildred A (wid Walter L), h 4215 Oak N B

Phone 281

SHEPPARD REALTY CO.

Rooms 6-7-8 Royal Savings Bldg.

828 Gallia

Chandler
Authorized
Sales & Service

The
RUILMAN MOTOR CAR CO., Inc.
921 Chillicothe St.
Phone 513

Cleveland
Authorized
Sales & Service

CHRYSLER

F. & M. Motor Car Co.
1634-1636 Gallia Street
Phone 2262

CECIL S. MILLER

LUMBER AND REAL ESTATE

1500 MOUND

PHONE 2738

180

R L POLK & CO'S (1926)

- Adkins Minnie, waitress Washington Hotel, r 527 Glenwood av N B
Adkins O Bennett (Almina M; Adkins & Fyffe), h 3733 Gallia av N B
Adkins Ollie, r 4204 Cedar N B
Adkins Ollie (Bessie), lab, h 2131 11th
Adkins Orville (Julia), steelwkr, h 669 Glenwood av N B
Adkins Pearl Mrs, h 1917 Jackson av
Adkins Russell M, lather, r 1917 Jackson av
Adkins Sarah Mrs, r A Wilburn
Adkins Virgil (Bellie), steelwkr, h 639 Glenwood av N B
Adkins Walker (Grace), steelwkr, r 332 Ohio av N B
Adkins Warner (Eva), cokewkr Ports By-Products Coke Co, h 5409 Winchester av, S'ville
Adkins Wm, car repr, h 2125 Jackson
Adkins Wm, steelwkr, r 3921 Stanton av N B
Adkins Wm E (Ethel), elec hlpr Ports Public Service Co, h 4259 Oak N B
Adkins Wm H, carp, r 1128 Gay
Adkins Wm N, steelwkr, h 4204 Cedar N B
Adkins Wise, lab, r 3819 Stanton av N B
Adkins Worth C (Monie), sta eng, h 5825 Gallia av, S'ville
Adkins & Fyffe (O B Adkins W A Fyffe), meats, 301 Ohio av N B
Adkinson, see Atkinson
Aeh Alva L (Marcella L) lab, h n ss Kentland av 6 w of Terrace av, S'ville
Aeh Bertha B, student, r 722 10th
Aeh Charles E (Priscilla), com trav, h 5380 Winchester av, S'ville
Aeh Floyd R (Edith G), clk W R Buckley, h W S Mayo 5 n of Harding av, S'ville
Aeh Galen T, chemist, r 722 10th
Aeh Howard M, shoewkr, r 722 10th
Aeh John E (Mary H), shoewkr, h 815 Prospect
Aeh John M (Belle), shoewkr, h 123 Glover
Aeh Kline H, carp, r 722 10th
Aeh Laura, h e s Harding av 5 n of Rose, S'ville
Aeh Lillian E, r 722 10th
Aeh Louis E (Ida), millwkr, h 722 10th
Aeh Margaret L, shoewkr, r 722 10th
Aeh Rosa, sten, r Laura Aeh, S'ville
Aeh Russell M, student, r 5380 Winchester av, S'ville
Aeh Sarah (wid Fred), r W M Aeh

Richard C. Taylor
and
Geves G. Kenny

ARCHITECTS, ENGINEERS
AND INTERIOR
DECORATORS

64 First National Bank Bldg
Phone 2256

Overland

F. E. BOWER

Willis

DISTRIBUTOR

SALES — SERVICE

PORTSMOUTH, OHIO

PHONE:

159

1225 Office

PORTSMOUTH CITY DIRECTORY

181

Ach Wells T, auto mech Taylor Universal Motor Co, r 722 10th

Ach Wm M (Maude M), dairymn, h e s Harding av 4 n of Kentland av, S'ville

Agee George V (Dorcas), eng, h 1623 Mound

Agee Virginia M, clk Anderson Bros Co, r 1623 Mound

Agee W Fred (Margery), h 841 4th

Agnew Sloane, lab, h 1013 John

Ahrend Charles F (Irene M), slsmn G W Ahrend, h 1556 4th

AHREND GEORGE W, The Men's Shop, 838 Gallia, Tel 1517-L, r 1220 4th, Tel 851

Aikman Boyd, millwright, r 547 7th

Aikman Joseph C (Armenia), blksmith G J Schirrmann, h 547 7th

Ailer Ethel T, dom. r 1303 Union

Ailer Florence M, dom, r 1303 Union

Ailer Virginia Mrs, dom, r 1393 Union

Ailes Wilbur B (Anna C), slsmn Hall Bros, h 920 Findlay

Ailles Elizabeth L (wid Wm W), h 3864 Rhodes av N B

Ailles Wm C, mach, r 3864 Rhodes av N B

Aills Clyda L, sten Fowler's Camera Shop, r 1807 Chillicothe

Aills Ella, clk Fowler's Camera Shop, r 1807 Chillicothe

Aills Ethel O, clk Fowler's Camera Shop, r 1807 Chillicothe

Aills George W (Louise), steelwkr, h 1807 Chillicothe

Aills Lillian, clk Fowler's Camera Shop, r 1807 Chillicothe

Aills Lula, r 1807 Chillicothe

Aills Luther W, slsmn Am Steam Lndry Co, res Rosemont rd

Aills Nellie, bkpr Fowler's Camera Shop, r 1807 Chillicothe

Aills Nellie, student, r 1808 Grandview av

Aills Walter N (Mina M), aud Carlyle-Labold Co, h 1808 Grandview av

Ailstock Val F (Alberta M), eng, h 1403 Center

Akers Charles (Nannie), tilestr, h 2313 8th

Akers Earl, woodwkr Breece Mfg Co, res South Webster, O

Akers Fred J, mach hlpr, r 2817 Gallia

Akers J Virgil (Helen; Heaberlin & Akers), h 334 2d

Akers James, woodwkr Breece Mfg Co, res South Webster, O

Akers Lucy H, shoewkr, r 724 Lakeview av N B

Akers Mary, shoewkr, h 1608½ Gallia

W. E. THOMAS

EVERYTHING IN SIGNS

House Painting
1335 Eleventh St.

WALL PAPER

Paper Hanging
Phone 2465-L

TELEPHONE 579

MABEL WATKINS COAL COMPANY
Our Motto, "QUALITY AND QUANTITY"
FOURTEENTH AND GAY STS.

YOUR CREDIT IS GOOD

Where a workingman's credit is
as good as a rich man's money.

Frankel's Union Store

308 Chillicothe St.

NO CASH NEEDED

CLOTHING FOR THE ENTIRE FAMILY

THE PEOPLE'S FINANCE CO.

Money to Loan on Chattels

BEIN BLDG., 837 GALLIA

Phone 2595

182

R L POLK & CO'S (1926)

- Akers Norford D (Dorothy), clk, r 633 6th
Akers Robert W (Minnie), steelwkr, h 724 Lakeview av
N B
Akers Rolen, steelwkr, r 720 Campbell av
Akers Samuel (Mary), blksmith Ports Public Service Co,
h 4048 Rhodes av N B
Akers W Edward, steelwkr, r 3741 Stanton av N B
Akers Wm C (Maude), carp, h Harding av n e cor Spring,
S'ville
Alban Daniel (Mary E), mldr, h 210 Offnere
Albert Anna, r 208 2d
Albert Evelyn M, clk New System Baking Co, r 1818 Mab-
ert rd
Albert Mary Mrs, phone opr Ports Home Tel Co, r 718
Court
Albert Philip (Mary), slsman, r 718 Court
Alberts Frank (Ida B), brkmm, h 2352 8th
Albertson Clarence (Helen), cementwkr, r rear 1213 Ross
Albertson Edgar (Lucy M), brklyr, h 313 Vine N B
Albertson Harrison, steelwkr, r 3627 Rhodes av N B
Albertson John, lab, r 3828 Rhodes av N V
Albertson Wm K, eng, r 2330 Jackson
Albertson Wm L (Minnie), eng, h 2330 Jackson
Albrecht Charles P, shoewkr, r 835 11th
Albrecht Charles T (Florence M), shoewkr, h 1727 Logan
Albrecht Edith (wid Wm J), h 4301 Sterling av N M
Albrecht Fred M (Laura B) emp E J Kenrick & Co, h 1223
Grandview av
Albrecht Henry J (Lena M), driver, h 1129 10th
Albrecht John F, student, r 1129 10th
Albrecht Joseph (Margaret T), boxmkr, h 835 11th
Albrecht Lawrence F, shoewkr, r 835 11th
Albrecht Martha S, shoewkr, r 835 11th
Albrecht Thomas C, police, h 1012 Gay
Albright Elizabeth M, maid, 1649 5th
Alcorn Blanche G Mrs, slsldy W T Grant Co, h 2223 7th
Alcorn Charles C (Blanche G), formn, h 2223 7th
Alcorn Edna R, slsldy F W Woolworth Co, r 2223 7th
Alcorn George W (Olive H), formn, h 2931 Gallia
Alcorn Gladys M, student, r 2223 7th
Alcorn Grace, r 2931 Gallia
Alcorn Henry C, r 2931 Gallia
Alderman Kersy (Stella M), blksmith, h 706 Elm
Alderman Posie L (Ofphia D), carp, h 2216 6th
Alderman Wm M, mach, r 3924 Rhodes av N B
Alderson Allie F, carp, r 330 2d
Aldred Roscoe D (Elsie L), firemn, h 1702 6th
Aldridge Albert (Anna F) woodwkr Breece Mfg Co, h 3845
Rhodes av N B
Aldridge Carrie E, student, r 3845 Rhodes av N B

THE "NYAL" STORE
Fisher & Streich, Pharmacy
Opposite Post Office — Tel. 41

**Prescription
Specialists**

PORTSMOUTH CITY DIRECTORY

183

Aldridge Franklin, student, r 3845 Rhodes av N B
Aldridge Hoy, steelwkr, r 3885 Grace N B
Aldridge Joseph H (Rose), car inspr, h 1833 Jackson
Aldridge Lula, dom, h rear 1536 4th
Aldridge Mary C (wid James), r rear 1536 4th
Aldridge Paris, driver Standard Supply Co, res Rose-
mount rd
Aldridge Robert E (Mary M), woodwkr, h 815 Camp-
bell av
Aldridge Wm, steelwkr, r 1426 Waller
Aler Mary L Mrs, r 907 Front
Aleshire Caroline (wid Andrew J) h rear 417 Waller
Aleshire Pearl, r 309 Court
Alexander Earl A, steelwkr, r James Alexander.
Alexander Elizabeth, student, r 1414 17th
Alexander Ernie (wid Alonzo), landrywkr, h rear 1011 11th
Alexander Ernestine R, shoewkr, r 1602 11th
Alexander Eunice, shoewkr Irving Drew Co, r James Alex-
ander
Alexander Floyd, woodwkr Breece Mfg Co, res Full-
erton, Ky
Alexander Frank (Ella), steelwkr, h rear 1115 13th
Alexander George, driver Portsmouth Produce Co, res Lu-
casville, O
Alexander Gladys, r James Alexander
Alexander James (Della), woodwkr, h Harding av n e cor
Glenn av, S'ville
Alexander Julia, cook, r 3944 Stanton av N B
Alexander Karl B Rev (Virginia), dist supt M E Churches,
h 1414 17th
Alexander Marie I (wid John M), r 920 12th
Alexander Marshall, student, r 1414 17th
Alexander Mary J (wid John), r 1111 Harrisonville av N B
Alexander Wm M (Elizabeth), h 1329 11th
Alexandria The, 811-15 2d
Alger Frances, student, r 2019 Sunrise av
Alger Frank H (Bess H), mgr, h 2019 Sunrise av
Alger Virginia, r 2019 Sunrise av
All Saints' Church Parish House, 1664 17th
All Saints' Episcopal Church, Court se cor 4th
All Saints' Parish Office, 608 4th
Allamon Homer D (Margaret E), baker, h 1760 12th
Allard Clarence C (Carrie), clk, h Harding av s w cor
Auburn av, S'ville
Allard Ezra (Amelia B; Essman & Allard), h w s Bonser
av 3 n of Cherry, S'ville
Allard Fred C, shoewkr, r 335 2d
Allard Garnet L, shoewkr, r J M Allard
Allard John H (Nellie M), carp contr, 335 2d h do

SOMMER BROS.
220-224 MARKET
HARDWARE
PHONES
312

GEMPERLINE FURNITURE CO.

Phone 1063 804 Chillicothe St.

Home Outfitters.
Furniture, Stoves and
Ranges

Portsmouth Auto Parts & Wrecking Co.

"THE HOUSE WITH A MILLION PARTS"
1228-30 11th G. H. Grant, Propr. Phone 3153

184

R L POLK & CO'S (1926)

- Allard Joseph M (Lillie M), pntr, h e s Bonser av 6 n of Cherry, S'ville
Allard L D, student, r 335 2d
Allard L Dow, phys, 1207 Lincoln, h 1211 do
Allard Lawrence N (Juanita), dentist, 38, 812 Gallia, h 1720 Timmonds av
Allard Laura B, tchr, r 5937 Gallia av, S'ville
Allard Louisa I (wid Royal W), r 1211 Lincoln
Allard Margaret (wid Frederick) h n s Auburn av 3 w of Harding av, S'ville
Allard Millard F (Elizabeth), carp, h w s Harding av 5 n of Mayo, S'ville
Allard Miranda (wid Lorenzo D), h 902 8th
Allard Owen E (Hazel D), driver Ports Public Service Co, h 202½ 2d
Allard Philip A, shoewkr, r J M Allard
Allard Thomas S (Edith M), farmer, h 5937 Gallia av, S'ville
Allard Wells R, driver Ports Public Service Co, r 335 2d
Allemang Albert W (Merle), slsmn, h 2208 Argonne rd
Allemang Maurice (Catherine M), janitor, h 1015 9th
Allemang Maurice jr, sten, r 1015 9th
Allen Alva J, with Stockham & Payne, res Minford, O
Allen Anna A, dom, r Joshua Allen
Allen Benjamin H (Daisy), lather, h 3 n of 2446 Mabert rd
Allen Bertha G Mrs, chf opr Ports Home Tel Co, h 214 Union
Allen Brice, steelwkr, r 3819 Stanton av N B
Allen Bruce M, slsmn, r 502 Adams
Allen C Arthur (Leona; Allen & McConnell), h 1405 Union
Allen C Pearl (A Blanche), plstr, h e s Eunice av 1 s of Glenn av, S'ville
Allen Catherine L, shoewkr, r 1508 7th
Allen Cecil H, steelwkr, r 808 Lakeview av N B
Allen Chapel A M E Church 12th n w cor Waller
Allen Chester H, student, r 1230 23d
Allen Clifford W (Marion R), mgr Richman Bros, h 1425 Park av
Allen David, swtchmn, r 1724 Mabert rd
Allen Edgar B (Pearl D), steelwkr, h 1806 Summit
Allen Ella, r 2102 Timlin rd
Allen Emory (Myrtle E), mach, h 614 Glover
Allen Ernest (Lovell), steelwkr, h n s Glenn av 8 e of Harding av, S'ville
Allen Ethel, phone opr Ports Home Tel Co, r 3959 Rhodes av N B
Allen Everett, shoewkr Irving Drew Co, res R D No 1
Allen Frank (Nell R), supt Vulcan Last Co, h 1230 23d
Allen Frank jr, student, r 1230 23d

THE AMERICAN STEAM LAUNDRY CO.

10 Glover

Tels 176 and 806

PORTSMOUTH CITY DIRECTORY

185

- Allen Gertrude S, phone opr Irving Drew Co, r 1904 Jackson
Allen Harold E, student, r 2114 9th
Allen Harvey M (Bertha G), v-pres and gen mgr The Ports Home Tel Co, h 214 Union
Allen Hazel C, maid, 1829 High
Allen Homer C (A Elizabeth), formn, h 718 Lakeview av N B
Allen Howard E (Othell), clk P O, h 1326 4th
Allen Ida T, clk Ports Public Service Co, h 1508 7th
Allen James, plstr, r C P Allen
Allen James A (Allie M), carp, h 2064 Walnut
Allen James R (Ocie), clk, h 643 8th
Allen John (Lulia), lab, h rear 4209 Oak N B
Allen John, pipeftr, h 710 Kendall av
Allen John A (Louella M), shoewkr, h 2114 9th
Allen John D, swtchmn, r 1423 Center
Allen John E, driver, r 1608½ Gallia
Allen John H, driver, r 1535 Jackson
Allen Joseph L (Elsie F), steelwkr, h 808 Lakeview av N B
Allen Joshua (Ida), lab, h e s Noel av 1 s Spring la
Allen Morris (Agnes W), steelwkr, h 2026 7th
Allen Oscar L, carp, h 1608½ Gallia
Allen Paul R, shoewkr, r 2114 9th
Allen Raymond, r 1826 Jackson
Allen Rice J (Rachel A), steelwrkr, h 1310 12th
Allen Robert (Daisy B), lab, h 1524 Waller
Allen Taubee (Laura A), lab, h 1114 Kendall av
Allen Wilbur (Margaret), shoewkr, h 615 4th
Allen Walter E, mach, r 1804 6th
Allen Wm J, lastwkr Vulcan Last Co, r 2013 5th
Allen Wm K (Lydia), mach, r 1312 4th
Allen & McConnell (C Arthur Allen, Frank McConnell), barbers, 813 7th
Alley A Homer (Ruby M), pipeftr, h 1710 6th
Alley Ella, shoewkr, r rear 1525 Gallia
Alley John J (Louisa J), h 301 3d
Alley Orley, lab, r 301 3d
Alley Wm S, lab, r 1543 Poplar
Alliance Press The (Harvey Anderson), printers, 111 Market
Allison Eugene L (Verla), brklyr, h 1801 6th
Allison Everett, firemn, r 3107 Walnut
Allison Myrtle, clk, r 1234 Summit
Allison Ronald, car repr, r 3864 Rhodes av N B
Allison Ruth, r 1801 6th
Allison Thurman G (Verna E), steelwkr, h 4223 Spruce N B
Allman Forrest E (Princess), slsmn, h 401 Offnere
Allred Zona C (Mabel), lab, h 1127 13th

1512 GRANT ST., NEAR PARK

ELECTRICAL FIXTURES AND SUPPLIES

WILLIAM J. LICHT

PHONE 1078

BRAFFORD & LAUFFER

FEED — MALT AND HOPS

SOFT DRINKS

PHONE 221

228, 2ND STREET

M. W. PULLEY

ELECTRIC

SIGNS

COMMERCIAL

444 Second St.

Phone 2941-L

186

R L POLK & CO'S (1926)

- Almond Mason B (Margaret M), steelwkr, h 5610 Gallia av, S'ville
Altenburg Otto F (Anna M), mgr Scioto Battery Co, h 1311 Center
Altman John (Hazel), steelwkr, h e s Harding av 4 n of Mayo, S'ville
Altsman Elizabeth, student, r 1422 Lincoln
Altsman W Varner (Katherine H), formn, h 1812 Franklin blvd
Altsman Wm B (Martha V), v-pres The Selby Shoe Co, h 1422 Lincoln
Amberg Amelia K, r 1221 18th
Amberg Clarence H (Dorothy M), shoewkr Irving Drew Co, h 1048 22d
Amberg Cora A, r 1221 18th
Amberg Elizabeth (wid Henry), h 1227 5th
Amberg Eva E, tchr Offnere St School, r 1221 18th
Amberg I May, h 1221 18th

The Mutual Life Insurance Co.

OF NEW YORK

226 First Nat'l Bank Bldg.
ED. V. Leach, Dist. Mgr.

Phone 435
Thos. E. Williams, Spl. Agt.

- Amberg John F (Faye M), gro 936 9th, h 1236 17th
Amburgey Alamader (Dollie), lab, h 3162 Gallia
Amburgey Robert H (Gertrude), carp, h n s Wilson av 11 s of Bonser av, S'ville
AMERICAN BOSCH SERVICE STATION, Arrow Ignition Co Authorized Agts, 915 4th (See front fly and page 37)
AMERICAN BUILDING & LOAN ASSOCIATION, George Sommer Pres, Albert Graf and Charles J Hauck Vice-Prests; John W Berndt Sec 709 Chilli-cothe, Tel 56, (See right top lines and page 42)
American Christian Army, Rev Moses Simpson pastor, 1102 Front
American Legion Hall 828 2d
AMERICAN LIFE AND ACCIDENT INS CO, Hartzell Spence Agent, Insure Today as Tomorrow May Be Too Late, 304½ Chillicothe, Tel 1568-J, (See page 57)

ATTENTION IS CALLED TO THE ADVS IN THIS BOOK. THEY REPRESENT THE ENTERPRISING BUSINESS MEN IN THE CITY, WHOSE NAMES WILL BE FOUND IN THIS STYLE OF TYPE, AND DESERVE YOUR
PATRONAGE

Lawson-Flood Furniture Co.

FURNITURE, CARPETS AND STOVES

11th and Lawson Sts. "East End Home Furnishers"

PORTSMOUTH CITY DIRECTORY

187

AMERICAN RAILWAY EXPRESS CO, B H Lane
Agent, 1018-1020 Waller, Tels 9 and 235

American Red Cross Society, Mrs Virginia B L Clarke
sec. 75-77. 812 Gallia

AMERICAN RESTAURANT, Hey and Hunter Proprs,
722 Chillicothe, Tel 1850-L

AMERICAN STEAM LAUNDRY CO THE, Perley
Ives Pres and Gen Mgr, G Donald Ives Vice-Pres
and Supt, Wm E Clayton Sec and Treas; General
Laundry Work and Dry Cleaning, 10 Glover, Tel
176, Branch Office 326 Chillicothe, s e cor 4th, Tel
806, (See right top lines and page 58)

Amerson Ida H Mrs, v-pres The Portsmouth Coca-Cola
Bottling Co, h 1139 4th

Amerson Robert W (Ida H), sec-treas and gen mgr The
Portsmouth Coca-Cola Bottling So, h 1139 4th

Ames Anna (wid Charles T) h 818 6th

Ames Louis H (Josephine E), shoewkr, h 1424 Center

J. WASH MILLICAN, Mgr. and F. W. GORDON, Sec'y and Treas.

Reo Motor Sales Company

CARS, TRUCKS, BUSSES, PARTS, SERVICE

Phone 2657

1638 Gallia Street

Ames Louis H jr. r 1424 Center

Amick Harry G, plmbr, h 913½ 11th

Amick Kenneth, shoewkr, r 913½ 11th

Amick Lloyd C, plmbrs hlpr r 913½ 11th

Amick Willard, student, r 913½ 11th

Amlin Clara (wid James H), h 2008 8th

Anders Hattie Mrs, maid, 1301 Gallia

Anders Thomas A, (Anna M), lab, h n s Milldale, 2 e Lake-
view av N B

Anderson A Elizabeth (wid Robert), h 1645 6th

Anderson A W, steelwkr, r 913 8th

Anderson Addie Mrs, r 2103 Sunrise av

Anderson Alice (wid Wm), r 1400½ Harrisonville av N B

Anderson Allard, r J R Anderson

Anderson Amanda (wid John), r 1019 Findlay

Anderson Arnold (Clara M), mach, h w s Thomas av 6.
n 17th

Anderson Arthur, heelwkr Vulcan Last Co, res Full-
ton, Ky

See July for signs at

SERVICE SIGN SHOP

We Sign Anything but Bad Checks

Phone

Cor. 4th & Chilli. Sta.

RESIDENCE PHONE 2870

WE SELL AND INSTALL THE FAMOUS TYREE COPPER CORES

RADIATORS REPAIRED & REBUILT—FENDERS & BODIES STRAIGHTENED
ELEVENTH AT UNION

SHOP PHONE 963

PORTSMOUTH AUTO SHEET METAL WORKS

H. WELLS ELLIOTT, Prop.

THE TAYLOR UNIVERSAL MOTOR COMPANY

HOME OF FORD PRODUCTS.

PHONE 62
SALES — SERVICE

LINCOLN

1112 - 1120 Gallia St.

CARS - TRUCKS - TRACTORS

FORDSON

The Portsmouth Auto Supply Co.

Jobbers of Automotive Equipment and Replacement Parts

930 - 932 Gallia Street

Phone 79 and 2541

188

R. I. POLK & CO'S (1926)

- Anderson Blanchard (Margaret), shoctr, h 1919 Sunrise av
- ANDERSON BROS CO THE, Wm B Anderson Pres, W Warwick Anderson Vice-Pres, Russell W Anderson Sec and Treas; Department Store, 301-309 Chilli-cothe, Tel, Private Exchange 1900
- Anderson C Arthur, trucker, h 1400½ Harrisonville av N B
- Anderson Charles, slsmn Glockner Chevrolet Co, res Scioto Trail
- Anderson Charles T (Mae), mgr United Shoe Machinery Corp, h 2511 Grandview av
- Anderson Frank (Ida M), shoewkr, h 116 Court
- Anderson George, steelwkr, r 3431 Rhodes av N B
- Anderson George W (Ida), steelwkr, h 3870 Stanton av N B
- Anderson Gershum G (Wilda S), slsmn, h 950 2d
- Anderson Harry H (Jeanette K), slsmn, h 1612 6th
- Anderson Hartsel M (Mae L) barber G A Davis, h 1929 Robinson av
- Anderson Harvey (Martha J; Alliance Press), h 111 Market
- Anderson Irel L (Rose), mach, h 1707 12th
- ANDERSON JAMES, Salesman W J Hays Motors Co, r 310 Court, Tel 2954
- Anderson James H (Lula C), eng, h 1663 Robinson av
- Anderson James H (Florence L), plastr, h rear 1824 Dexter av
- Anderson John, lab, r 6, 512 2d
- Anderson John L, student, r 2235 Summit
- Anderson John R (Leota), cement fnshr, h s s Wall 8 e of C & O R R, S'ville
- Anderson Leon (Esther), with L C D Anderson, res Rush-town, O
- ANDERSON LEXY C D (Nellie G; Anderson's Furniture Store), h 2101 Scioto Trail, Tel 136-Y
- Anderson Luther G (Georgia B), cond, h 1801 Vinton av
- Anderson Margaret, buyer Anderson Bros Co, r 2235 Summit
- Anderson Margaret A (wid John W), r 625 5th
- Anderson Mary, shoewkr Irving Drew Co, r 1929 Robinson av
- Anderson Oscar J (Grace L), dept mgr Hall Bros, res Scioto Trail
- Anderson Richard L, dept mgr Anderson Bros Co, r 2235 Summit
- Anderson Russell W (Ruth E), sec-treas The Anderson Bros Co, h 1657 5th
- Anderson Sidney E, carp Hollywood Theatre, h 625 5th
- Anderson Thomas C, atty, r 520 Union

The H. Leet Lumber Co. Lumber, Sash, Doors and Mill Work

Will Meet All Legitimate Competition
Corner Ninth and Washington Streets Phone 123
Sciotoville Yard Phone 98-L

PORTSMOUTH CITY DIRECTORY

189

Anderson W Warwick (Roena B), v-pres The Anderson Bros Co, h 451 Brown

Anderson Walter S, pharm Mound Park Pharmacy, r 1608 6th

Anderson Warren R (Ida), pipeftr, h 2437 Gallia

Anderson Wm (Mattie) brkwkr, h 17 Star Yards

Anderson Wm, clk J E Hale, r 322 Ohio av N B

Anderson Wm, lab, r 1520 Kinney

Anderson Wm B (Ida R), pres The Anderson Bros Co, h 2235 Summit

ANDERSON'S FURNITURE STORE (Lexy C D Anderson), Furniture, Rugs, Phonographs, Curtains, Stoves, Ranges, Pianos and Electric Lamps, 1128 Findlay, Tel 630 (See left center lines and page 50)

Andon Frank, confr, 625 2d h do

Andre Clifford (Minda), steelwkr, h w s Allard 3 n of Cherry, S'ville

Andre Elmer J (Mildred F), h 2036 5th

Andre Jessie R, slsldy W T Grant Co, res Wheelersburg, O

Andre Wm F (Myrtle C), driver, h 2038 5th

Andres Grace C, mus tchr, 634 7th h do

Andres John J (Jennie J) shoewkr, h 323 3d

Andres Lillian (wid Wm), h 420 Washington

Andres Wm J, clk Hibbs Hardware Co, r 420 Washington

Andrew Effie G (wid Fred G), h 4, 1418-22 6th

Andrews Anna (wid Allen), h 1306 Summit

Andrews Clara K Mrs, r 944 4th

Andrews Frank (May), slsmn, h 1209 Franklin av

Andrews James (Virginia), steelwkr, r 1404 Waller

Andrews John H, shoectr, r 1306 Summit

Andrews Ralph E, steelwkr, r 1406 Center

Andrews Raymond O, shoewkr, r 1306 Summit

Andrews Zura A (Pearl E; A & R Grocery), h 1625 12th

Andris Florian M, clk Washington Cigar Co, r 216 Jefferson

Andris Mary C, nurse, r 216 Jefferson

Andris Otilla (wid John B), h 216 Jefferson

Angel Chas, collr Fashion, r 1231 Front

Angel Curtis P (Gladys A), steelwkr, h n s Bahner rd 9 e of Donby av, S'ville

Angelo Gemnick (Despo), h 810½ Chillicothe

Anglin Anna B, clk N & W Ry Co, r 1414 Offnere

Anglin Curtis E (Nora) hlpr Joseph Loviner, h 818 Broadway

THE LAND OFFICE

Real Estate, Loans and Insurance

All Office Phones 175 and 2655 - Res. Phone 1938

502 Broadway



WORLD LEADERSHIP IN LESS THAN TWO YEARS
PORTSMOUTH-MAYTAG CO.

420 Bond St., Phone 1121

MAYTAG
Washes Faster
Washes Cleaner

**SAVINGS
SAVED
SAFELY**

The Royal Savings and Loan Co.

The Portsmouth Cement & Lime Co.

Cement, Lime, Plaster, Mortar Color, Stucco, Brixment
Roofing, Sand, Gravel and All Building Material
Office and Warehouse — Third and Jefferson Streets
Phone — 2916

190

R L POLK & CO'S (1926)

- Anglin John F, student, r 1414 Offnere
 Anglin M Louise, student, r 1414 Offnere
 Anglin Wm L (Sallie L), asst supt N & W Ry, h 1414
 Offnere
 Anglin Wm L jr, mach, r 1414 Offnere
 Annas Crystal M Mrs, r 513 Broadway
 Anson Benjamin E, clk, r 1131 10th
 Anson Ralph F (Helen I), ship clk J F Davis Shoe Co, r
 1131 10th
 Anson Sarah A (wid Benj F), h 1131 10th
 Anthony Henry, lab, r 1153 11th
 Antis John H (Ida S), shoewkr, h rear 509 Glover
 Antis Joseph (Jettie), lab, h rear 1220 Summit
 Apel Andrew W, optometrist, 817 Gallia, r 1645 6th
 Apel Chester A (Dorothy), mach, h 1829 8th
 Apel Elizabeth, drsmkr, r 1645 6th
 Apel John, (Ida A), welder, h 1613 9th
 Apel Norman G (Genevieve), asst cash The Ohio Valley
 Bank, h 215 Bloom av, S'ville
 Apel O Raymond, electn, r 2024 11th
APPEL OTTO F (Claudia B), Dentist, Office Hours
 12:30 to 5 P M. Evenings by Appointment, 1106
 Offnere, Tel 58, h 1225 22d, Tel 2815-L
 Appel Barbara C (wid Michael), h 916 3d
APPEL EDGAR B (Edith S), Pres and Gen Mgr The
 Hibbs Hardware Co, h 1718 Timmonds av, Tel
 3119-R
APPEL FRANK (Martha J), Supt Portsmouth Public
 Schools, Office High School Bldg, Gallia nw cor
 Waller, Tel 156, h 840 8th, Tel 853
 Appel Joseph H (Minnie M; Appel & Whittington), h 1052
 Kinney's la
 Appel Lena L, r 1223 Gallia
 Appel Lena S (wid George M), pres The Gilbert Grocery
 Co, h 1223 Gallia
 Appel Ralph F, tchr, r 840 8th
 Appel & Whittington (J H Appel, C W Whittington), soft
 drinks, 915 Gallia
 Applegate Albert T (Lula B) formn, h 119 Glover
 Applegate Alonza T (Hattie E), h 11 Glover
 Applegate Charles C, steelwkr, r 11 Glover
 Applegate Ernest T, steelwkr, r 3219 Rhodes av N B
 Applegate Jacob S (Louise), steelwkr, h rear 11 Glover
 Applegate Jesse, steelwkr, r 3527 Rhodes av N B
 Applegate Ralph, shoewkr, r 217½ Washington
 Applegate Richard W, driver Yeley Cleaning Co, r 830 3d
 Applegate Robert G (Sue L), com trav, h 1314 17th
 Applegate Walter W (Carrie K), sanitary officer City
 Plumbing Inspector's Office, h 1213 Kinney's la
 Appler George M, h 1309 Hutchins av

Portsmouth College of Business

"The Right Size for | Our instructors are specialists in
Personal Progress" | the training of Office Workers

PORTSMOUTH CITY DIRECTORY

191

- Appleton Elizabeth, clk, r 1050 18th
Appleton Otha (Marian), farmer, h 1050 18th
Appriel John (Cora), formn, h 4218 Pine N B
Arbogast Anna M (wid Julius T), h 1930 18th
Arbogast Edna, r 1930 18th
Arbogast George W, firemn, r 2826 Gallia
Arbough Leonard C (Grace), steelwkr, h 3099 Walnut
Archer Eric (Emma), lab, h 840 Front
Archer Wm R (Lu), brkmm, h 3008 Gallia
Archey David, lab, r 2348 7th
Archey Elva (Eva), steelwkr, h n s Gallia 12 e Taylor av
N B
Archia Luther, lab, h rear 1102 13th
Archia Thomas J (Alice), lab, h rear 1102 13th
Archie John (Lillie), emp St Clair Hotel, r do
Archie Lillie Mrs (St Clair Hotel) h do
ARDZLI TEA ROOM (Alice Willard, Eunice Kuenzli),
Luncheons, Dinners and Catering, 732 6th, Tel 3199
Arganbright Adrian B (Alice V), supt h 1622 5th
Argenbright Effie R, slsldy Union Store, r 721 6th
Argeros Nick A (Select Dairy), r 2505 Gallia
Arkman Mattie, cook, r 3961 Rhodes av N B
ARMBRISTER ANDREW G (Elizabeth; Armbrister
Bros), Distributors of Paige and Jewett Motor Cars,
1544 Robinson Av, Tel 864, h 2209 Scioto Trail, Tel
3076-L
Armbrister Benjamin A, bus opr Ports Public Service Co,
res S'ville, O
ARMBRISTER BROS. (Wm H and Andrew G) Garage
and Authorized Distributors of Paige and Jewett
Motor Cars, 1544 Robinson av, Tel 864, (See right
bottom lines and page 37)
Armbrister Charles, r 3136 Gallia
Armbrister Wm A, h 2016 Grant
ARMBRISTER WM H (Etta; Armbrister Bros), Dis-
tributors of Paige and Jewett Motor Cars, 1544
Robinson av, Tel 864, res Wheelersburg, O, Tel
26-Y
Armbrust Arthur A, groundmn Ports Public Service Co, r
916 4th
Armbrust Arthur F, r 3853 Stanton av N B
Armbrust Clarice J, clk, r 3853 Stanton av N B
Armbrust Frederick, mill wkr, r Biggs Hotel
Armbrust Jacob J (Mary E), steelwkr, h 3853 Stanton av
N B
Armbrust John, hlpr, h 1622 7th
Armory The, 628 3d
Armour Callie, shoewkr Irving Drew Co, r 1128 9th
Arms Andrew J (Mary L), steelwkr, h 937 Mill
Arms Granville A, lab, r 937 Mill



528 THIRD STREET

C. M. Schleinhage & Sons

PHONE 3120

Portsmouth Oakland Motor Co.



TIRES HOME VULCANIZING CO. TUBES

"INVITE US TO YOUR BLOWOUT"

COR. 6TH & GAY

TELEPHONE 500

The PORTSMOUTH ICE & COAL Co.

TWELFTH AND RAILROAD STS.

PHONE 149

Dealers In High Grade West Virginia Coal

BUILDING MATERIAL

192

R L POLK & CO'S (1926)

Arms Moses, lab, r 937 Mill
 Arms Walter J (Flora D), factorywkr, h 937½ Mill
 Arms Wm E (Eva), carp, h 4021 Cedar N B
 Armsey Charles A (Marie), meatctr Liberty Market Co,
 r 816 Chillicothe
 Armstrong Anderson J (Lillie), steelwkr, h 3841 Taft N B
 Armstrong Baxter V, steelwkr, r E L Armstrong
 Armstrong C Fred, driver, r 1653 12th
 Armstrong Charles E (Phoebe W), asst eng N & W Ry, h
 1930 21st
 Armstrong Elmer L (Sadie E), steelwkr, h s s Mun i e
 Harrisonville pk N M
 Armstrong Everett, steelwkr, r 304 Ohio av N B
 Armstrong Frank M (Elizabeth M), blksmith, rear 4359
 Rhodes av N B h 4359 do
 Armstrong Garnet L, shoewkr, r 1653 12th
 Armstrong George (Catherine), steelwkr, h 3342 Gallia
 av N B
 Armstrong George W (Eva L), mach, h 1619 Summit
 Armstrong Harold W, r 1930 21st
 Armstrong Harry, steelwkr, h 4140 Monroe N B
 Armstrong Helen L, r 1930 21st
 Armstrong J Fred (Nellie), shoewkr, h 1653 12th
 Armstrong James (Susan J), r 1046 18th
 Armstrong James E, steelwkr, h 1915 High
 Armstrong John H (Bessie), lab, h 1315 Kinney
 Armstrong Leonard (Ethel), steelwkr, r 2008 7th
 Armstrong M Elizabeth, r 1930 21st
 Armstrong Margaret F, r 1930 21st
 Armstrong Mary, steelwkr, r 4359 Rhodes av N B
 Armstrong Nellie B Mrs, shoewkr Irving Drew Co, h 1906
 11th
 Armstrong Sarah L, shoewkr, r 1653 12th
 Armstrong Sherman, shoewkr, r 4359 Rhodes av N B
 Armstrong Thomas A (Bertha A), brklyr, h 4217 York
 N B
 Armstrong Willard E, steelwkr, r E L Armstrong
 Armstrong Wm P, firemn, r 2957 Gallia
 Army Goods Store, Wm Kadish mgr, 615-7 Chillicothe
 Arn Albert L (Kathryn), opr Ports Public Service Co, h
 1667 Robinson av
 Arn Raymond L, driver Frank Dever, r 1667 Robinson av
 Arnett Roscoe (Dora), shoewkr, r 2209 6th
 Arnett Walter (Sarah J), student, r 2117 6th

WALTER S. HELT "HANDY
 MAN"

AWNINGS OF QUALITY

27 FOURTH ST.

Portsmouth Monument Co.

Designers and Builders of
ARTISTIC MONUMENTS and
General Cemetery Work

Works and Office:
1617 OFFNERE STREET
Opp. Main Entrance
Greenlawn Cemetery
Office, Phone615
Res. Phone1385-Y

PORTSMOUTH CITY DIRECTORY

193

Arnold Albert J, meactr C C Coverston, h 1905 Summit
Arnold Alex, shoewkr Irving Drew Co, r 915 John
Arnold Anna B, student, r rear 1226 Franklin av
Arnold Ansel A, lab, r 323 Front
Arnold August N (Minnie), tinner, h 814 8th
Arnold Fred P (Mildred I), pntr, h 1131 Mill
Arnold James P (Minnie), mech Ports By-Products Coke
Co, h 4102 Gallia av N B
Arnold John K (Rosa), agt W & S Life Ins Co, h 323
Front
Arnold Walter L, steelwkr, r 814 8th
Arnold Wm H (Maggie), shoewkr, Irving Drew Co, h 915
John
Arrigoni Fred A (Bertha S), shoewkr, h 1815 High
Arrington Alison (Estelle), lab, r 1311 Waller
Arrington John (Clara B), barber Gooden & Phifer, h 1204
13th
ARROW IGNITION CO (John A Schramm) American
Bosch, Atwater-Kent, and Willard Service Station,
Authorized Agents, Ignition, Starting and Lighting
Service, 915 4th, Tel 538 (See front fly and page 37)
Arrowood Arthur, lab, r J T Rigsby
Arrowood Bradley, lab, r J T Rigsby
Arrowood Everett (Marie), steelwkr, h s s Gallia av 6 w
Taylor av N B
Arrowood Jesse (Dora F), steelwkr, r J T Rigsby
Arrowood Milo, lab, r J T Rigsby
Arrowood Otto, cokewkr Ports By-Products Coke Co, res
Lakeside N B
Arrowood Winston, watch repr Emory's Jewelry Store, r
1117 3d
Arthur Alice, shoewkr, r 414 Campbell av
Arthur Allen D (Gussie M), real est, 414 Campbell av h do
Arthur Andrew J, h 512 Broadway
Arthur Anna M (wid Orlando), clk, r 1306 Offnere
Arthur Bertha M, shoewkr, r 512 Broadway
Arthur Blanche, bkpr, r 2120 9th
Arthur Carl, shoewkr, r 525½ 2d
Arthur Charles A (Ida F), driver, h 1729 5th
Arthur Charles R, brkwkr, r 2033 6th
Arthur Chester, driver Yeley Cleaning Co, h Scioto Trail
Arthur Clayton, shoewkr Irving Drew Co, r 1830 Vinton av
Arthur Earl R, lab Ports Sand & Gravel Co, r 112 2d
Arthur Emma (wid David), h rear 817 4th
Arthur Emma (wid Silas M), r 1756 11th
Arthur Ernest L (Weasie), gro 1409 Harrisonville av N B
h 1409½ do
Arthur Frances F, clk Flood-Drugs, r 1415 McConnell av
Arthur Harry, steelwkr, r 538 Hill N B
Arthur Harry E (Fannie G), shoewkr, h 2016 6th

Chandler
Authorized
Sales & Service

The
RUHLMAN MOTOR CAR CO., Inc.
921 Chillicothe St.
Phone 513

Cleveland
Authorized
Sales & Service

FURNITURE
842-844 Gallia Street
The Sam'l Horchow Co.

PURE MILK CO.

QUALITY MILK PRODUCTS

Milk, Cream, Butter and Ice Cream—Clay and Gallia
 Tel. 1028 and 2981

194

R L POLK & CO'S (1926)

- Arthur Helen K, clk Irving Drew Co, r 1830 Vinton av
 Arthur Henry J, lab Ports Sand & Gravel Co, r 112 2d
 Arthur James E, student, r rear 817 4th
 Arthur Jerry H (Dora E), formn B & O R R, h 2033 6th
 Arthur John A (Laura), atndt Standard Oil Co, r 1816
 Vinton av
 Arthur John Q (Missouri), gro, 1516 Waller and 2910
 Walnut, h 1428 Waller
 Arthur Levi, h 2120 9th
 Arthur Louis, h 538 Hill N B
 Arthur Lyda J (wid David), h 419 Marshall av, S'ville
 Arthur Madeline, r 1428 Waller
 Arthur Maggie, r 2120 9th
 Arthur Marie, student, r 1217 Kinney's la
 Arthur Martha (wid Lewis), h 5828 Gallia av, S'ville
 Arthur Noah, lab Ports Sand & Gravel Co, r 112 2d
 Arthur Orin L, steelwkr, r 1830 Vinton av
 Arthur Paul E, r 1409½ Harrisonville av N B
 Arthur Raymond, r 1217 Kinney's la
 Arthur Rome G (Bessie), formn, h 1217 Kinney's la
 Arthur Samuel O (Zelma G), formn, h 4124 Taft N B
 Arthur Spencer W, student, r rear 817 4th
 Arthur Steve D (Alma), driver, h 913½ 8th
 Arthur Theodore W, clk, r 1428 Waller
 Arthur Thomas r 525½ 2d
 Arthur Thomas E (Mary A), formn Irving Drew Co, h
 1830 Vinton av
 Arthur Thomas J, student, r 1428 Waller
 Arthur Vinnie, shoewkr, h 525½ 2d
 Arthur Walker (Mary), steelwkr, h rear 511 Offnere
 Arthur Wm M (Marie G), gro 1801 Robinson av h do
 Arthurs Charles H (Lillie B), shoewkr, h 1126 Front
 Arthurs Charles J, steelwkr, r 2003 Mabert rd
 Arthurs Emil (Ethel P), bicycles 846 6th, h 1503 3d
 Arthurs Herbert E (Hulda E), formn, h 1533 3d
 Arthurs John P (Agnes M), woodwkr Breece Mfg Co, h
 2003 Mabert rd
 Arthurs John P jr, woodwkr Breece Mfg Co, r 2003 Mab-
 ert rd
 Arthurs Levi (Shirley), shoewkr, h 1236 Summit
 Arthurs Stella, Indrywkr Am Steam Lndry Co, r 311 Gay
 Arthurs Winfred W (Erma L), filter tender City Water
 Works, h 934 4th
 Artis Clarence E (Bertha L), steelwkr, h 5618 3d, S'ville
 Artis Dora W (wid Daniel L), h 1907 20th
 Artis Grace M, student, r 1907 20th
 Artis Henry C (Ethel), hostler, h 2938 Gallia
 Artis James N, r 3739 Stanton av N B
 Artis Joseph (Dona), car repr, h w s Bonser av 3 n of
 Chestnut, S'ville

Wesley P. Ridenour

ARCHITECT

78 First National Bank Bldg. Phone 2686

PORTSMOUTH CITY DIRECTORY

195

Artis Joseph W (Blanche), mach, h 5541 4th, S'ville
Artis Louis D, hostler hlpr, r 1907 20th
Artis Louis T (Fannie B), brklyr, h 5614 3d, S'ville
Artis Mabel L, shoewkr, r 1907 20th
Artis Margaret (wid Charles W), h 302 Marshall av, S'ville
Artis Orville O, steelwkr, r 302 Marshall av, S'ville
Artis Orville R (Dora), driver, h 2107½ Gallia
Artis Vella A, r 5614 3d, S'ville
Artis Wilber M (Rhoda), steelwkr, h 4222 Pine N B
Artis Wilford, steelwkr, r 4222 Pine N B
Artis Wm C, hostler, r 1097 20th
Asbury Rosalie, dressmkr, 1701 12th r do
Asche Albert (Vina), slsmn Glockner Hwd Co, h 1741 Charles
Asche Harry J (Edith C), br mgr Great A & P Tea Co, h w s Harding av 2 n of Wilson av, S'ville
Ash Edward (Ollie), lastwkr Vulcan Last Co, h 1242 Front
Ash John (Mary), steelwkr, h 4368 Rhodes av N B
Ash Lawrence (Della), formn, h 517 6th
Ashbaugh Emma (wid David), r 1628 7th
Ashcraft Arlie W (Hannah D), pipeftr, h 619 Boundary
Ashcraft Iva E, msngr, r 619 Boundary
Ashcraft Wyonia, r 2304 Grant
Ashford Edward H (Elsie M), brkwkr, h 2022 8th
Ashley Dudley W (Mary), carp, h 324 Marshall av, S'ville
Ashley Fred, cond Ports Public Service Co, res Wheelersburg, O
Ashley George W (Flo), boilerwkr, h 910 Offnere
Ashley Harold, steelwkr, r 3865 Rhodes av N B
Ashley Harvey (Pearl), pipeftr, h 2232 Mabert rd
Ashley Jack (Clara B), steelwkr, h 912 13th
Ashley Mildred I, student, r 912 13th
Ashmore Charles W (Anna L), asst formn Ports Public Service Co, h 1822 Mabert rd
Ashmore Emmett (Sadie B), weldr, h 1822 Mabert rd
Ashmore Ruth M (wid Charles W jr), shoewkr, r 420 Campbell av
Ashpaw G Thomas (Lula L), plmbr 802 John, h do
Ashpaw Perry D, clk, r 802 John
Ashworth Dorner E, clk, r 2015 Grant
Ashworth John (Catherine), steelwkr, h 2015 Grant
Ashworth Lorin D, shoewkr, r 2015 Grant
Ashworth Thelma, student, r 2015 Grant
Askew Clinton S (Julia V), brkmn, h n s Auburn av 6 w of Harding av, S'ville
Askew Ray (Marie), brkmn, h 4211 Pine N B
Askin Elizabeth, heelwkr Vulcan Last Co, r 218 Jefferson
Askin Kenneth S, shoewkr, r 218 Jefferson
Askin Martha J (wid Wm), h 218 Jefferson
Askin Paul T (Dora C), shoewkr, h 339 2d

741 SECOND ST.

STIRR FURNITURE COMPANY
STOVES — FURNITURE — RUGS

PHONE 2202-R

J. B. ROTTINGHAUS

PHONE 576

**HARDWARE, PAINTS
OILS AND
VARNISHES**

**209-211
MARKET
STREET**

United States Laundry Co. Dry Cleaning

Tels. 534 - 641

822-824 FOURTH ST.

196

R L POLK & CO'S (1926)

- Asson Norris (Elizabeth), formn, h 1410 Grandview av
Astholz Henry A (Anna M) mstr mech, h 609 Boundary
Ater Ralph B (Emma M), formn, h 1160 12th
Ater Regina L, student, r 1160 12th
Atkins see also Adkins
Atkins Edna M, student, r 2218 8th
Atkins Eugene B, student, r 3818 Stanton av N B
Atkins George, shoewkr, r 814 Court
Atkins Glenn B (Lessie M), asst roadmstr N & W Ry, h
1409 McConnell av
Atkins Harry T, steelwkr, r 3818 Stanton av N B
Atkins John T, steelwkr, h 3818 Stanton av N B
Atkins John W, lab, r 3818 Stanton av N B
Atkins L Payne, student, r 1409 McConnell av
Atkins Mollie (wid Louis H), h 1802 Gallia
Atkinson Beatrice, clk, r 711 9th
Atkinson Florence, clk Irving Drew Co, r 1421 Linden av
Atkinson Hazel M, clk, r 711 9th
Atkinson Helen E Mrs, r 1019 Findlay
Atkinson May (wid Arthur R), h 711 9th
Atkinson Robert H (Jennie M), slsmn, h 1607 12th
Atkinson Walter R, shoewkr, r 711 9th
ATLAS CO THE, Henry Atlas Pres, Wm Atlas Treas;
Cloaks, Suits, Ladies Furnishings, Dry Goods and
Shoes, 406 Chillicothe, Tels 966 and 369-L
Atlas Henry (Helen S), pres The Atlas Co, h 1401 Kin-
ney's la
ATLAS WM (Elizabeth), Mgr The Fashion, h 2111,
Sunrise av, Tel 2863-X
ATTORNEYS MERCANTILE AGENCY INC THE,
F A Chaney Pres, K M Chaney Sec, Collections and
Credit Ratings, 21-22 Portsmouth Savings & Loan
Bldg, 843 Gallia, Tel 813 and 3007
ATWATER-KENT SERVICE STATION, Arrow Igni-
tion Co Authorized Agts, 915 4th, (See front fly and
page 37)
Atwood Howard, mach, r 1020 16th
Auch Bernice, tchr High School, r 1113 2d
Auditorium Building, 948 Gallia
Augustin Bernard (Elizabeth), mdse broker, 1404 Gallia
h do
Augustin Carroll B (Gertrude E), slsmn, h 1631 6th
Augustin James M, agt, r 1627 4th
Augustin Mary A, h 605 Front
Augustin Norene C, sten American Bldg & Loan Assn, r
1404 Gallia
Augustin Salome 7, r 1404 Gallia
Ault Adam, r 5407 Gallia av, S'ville
Ault Clarence H (Viola M), inspr, h 5818 Gallia av, S'ville

The Charles D. Scudder Co.

26-27 FIRST NAT'L. BANK BLDG.

GENERAL INSURANCE

Phone 31

PORTSMOUTH CITY DIRECTORY

197

- Ault Elbert, groundmn Ports Public Service Co, res Haverhill, O
Ault Frank, woodwkr Breece Mfg Co, res S'ville, O, R D No 3
Ault Henry W (Stephaine H; Taylor & Ault), h 1910 Baird av
Ault Julia, shoewkr, r 712 Adams
Ault Mary, clk Ports Public Service Co, r 712 Adams
Ault Raymond, heelwkr Vulcan Last Co, r 937 3d
Austin Ethel, boxmkr, r 1124 Mill
Austin John (Sarah), lab, h 1411 Waller
Austin John W (Lydia), lab Ports Public Service Co, h 347 4th
Austin Lorenzo H (Myrtle D), steelwkr, h 512 6th
Austin Mabel L, clk Ports Automobile Club, r 512 6th
Austin Mary, dom, h rear 1017 11th
Austin Myrtle D Mrs, beauty opr Marinello Beauty Parlor, h 512 6th
Austin Thomas, ship clk Irving Drew Co, r 918 John
Austin Wm (Bettie), lab, h 1124 Mill
Authers Marshall (May), h rear 1118 15th
Auto Service Co, Norman Duewel mgr, 7th s e cor Gay
Auto Spring Control Co, E A Eastman mgr, 842 9th
Auto Tire & Acetylene Welding Shop (Roy P Bower) 224 Court
AUTOMOTIVE SUPPLY CO THE, Dr J W Hutchens Pres, Frank Eakins Vice-Pres, C A Sennett Sec and Treas, Jobbers of Gasoline and Oils, 5346 Gallia av, S'ville, Tel S'ville 90
Ayers Claude, mach, r 1521 Poplar
AZARCH WM (Josephine), Hides, Furs, Wool, Roots and Junk of All Kinds, 731 3d, Tel 2500, h 1914 20th, Tels 1379-G

B

- B P O ELKS, NO 154**, O B Maiter Sec, Chillicothe cor 6th, Tel 242
Baas Charles B, h 1308 17th
Babbitt Roselle (wid Charles A), h 1548 7th
Babcock Joseph M (S Louise; Bennett & Babcock), h 1413 4th
Baber John W (Lorena E), eng, h 1914 High
Bache Dorothy C, student, r 1510 6th
Bache Oral E (Margaret E), agt, h 1510 6th
Bachman C Edward (Edna R) asst mgr John Voelker & Co), h 1246 18th
Bachman Frank R (Sarah E), h 2123 17th
Bachman Harold V, bkpr Breece Mfg Co, r 643 Moulton pl
Bachman John (Drusilla), h 1933 Highland av

TELEPHONE 579

MABEL WATKINS COAL COMPANY
Our Motto, "QUALITY AND QUANTITY"
FOURTEENTH AND GAY STS.

THE TRACY-CRAIGMILES FURNITURE CO.
907 GALLIA -- PHONE 319

The Warner-Wall Transfer Co.

We Sell International Trucks

THE BEST FOR THE MONEY

Phone 858

12 Chillicothe

198

R L POLK & CO'S (1926)

Bachman Lula D, bkpr Coml Bldg & Loan Co, r 1833 Highland av

Backus Charles R (Marcella E), city firemn, h 1718 12th

Backus Emory, lab, r 1015 3d

Backus Frank M (Louella), h 2127 6th

Baer George W, shoewkr, r 794 Harvard pl

Baer Joseph E (Blanche M), baker 715 Chillicothe, h 1217 24th

Baer Katherine A (wid Oscar), nurse, h 794 Harvard pl

Baesman Building, Chillicothe s w cor 9th

BAESMAN FRED W (Lillie; Baesman's Dancing Academy), h Baesman Bldg Chillicothe sw cor 9th, Tel 3427-Y

Baesman Julius M (Ida M), mgr Marigold, h 916 3d

BAESMAN'S DANCING ACADEMY (F W Baesman), The Home of Correct Dancing. Private Lessons by Appointment, Chillicothe sw cor 9th, Tel 468, Res Tel 3427-Y. (See left top lines and page 45)

Bagby Arthur P (Nellie), cond, h 2003 Valley N M

Bagby Arthur P (Ethel L), driver, h 427 5th

Bagby Margaret, phone opr Ports Home Tel Co, r 2003 Valley N M

Bagby Matthew M (Blanche), clk, h 2214 8th

Bagby Paul T (Jean E), clk, r 717 Court

Bagby Thomas, steelwkr, h 3959 Rhodes av N B

Bagby Walter J (Emma B), gro 1103 Gallia, h 717 Court

Baggett Preston (Iona), brkwkr, h 16 Star Yards

BAGGS FRANK M (Mary H), Sec The Employers Association and Special Agt Missouri State Life Insurance Co, 6 Security Bank Bldg, Tel 1223, h 1628 Grant, Tel 3060

Baggs Frank P (Edna A), slsmn, h 817 Grimes av

Bahin James F (Barbara A), carp, h 913 9th

Bahner George (Katie), h s s Bahner rd 4 e of C & O R R, S'ville

Bahner Glenn, garage s s Bahner rd 2 e of Donby av r H D Bahner, S'ville

Bahner Henry D, contr, s s Bahner rd 1 e of Donby av, h do, S'ville

Bahner Millard F, steelwkr, r H D Bahner

Bahner Paul R (Thelma), steelwkr, h n s Gallia av 3 e of C & O R R, S'ville

Bahner Robert W (Margaret L), welder, h 4300 Rhodes av N B

Bahner Winifred, shoewkr Irving Drew Co, r 551 Glenwood av N B

Bailey A Russell, lab, r 1316 Kenyon

Bailey Ada E Mrs, cash, r 1026½ Findlay

Bailey Albert B (Hazel V), steelwkr, h rear 611 Market

JOHN RAYMOND WILE

ARCHITECT

First Natl Bank Bldg

Office Phone 1067
Res. Phone 1073-L

PORTSMOUTH CITY DIRECTORY

199

Bailey Albert C, steelwkr, r 2342 Jackson
Bailey Albert D (Helen G), com trav, h 620 Campbell av
Bailey Albert E (Susie M), h 718 Elm
Bailey Albert S (Minnie V), lab, h 909 Court
Bailey Alex, car washer H S Howe & Co, h 1215 Ross
Bailey Amanda, shoewkr Irving Drew Co, r 1103 Kendall av
Bailey Bernice, shoewkr, r 137 2d
Bailey Charles D, car repr, r 1103 Kendall av
Bailey Conrad (Jane), lab, h 3849 Rhodes av N B
Bailey D Vincent, steelwkr, r 3833 Stanton av N B
Bailey Daniel C (Susie), attndt Pure Oil Co, h 2012 11th
Bailey Elizabeth (wid Thomas M), r 2342 Jackson
Bailey Emogene, r 1631 High
Bailey Ernest, lab, r 1112 Newton av
Bailey Everett, shoewkr Irving Drew Co, r 616 9th
Bailey Floyd, driver, r 137 2d
Bailey Frank E (Beulah G), paymstr, h 2212 Grandview av
Bailey Frank W, reprmn Ports Public Service Co, r 1629
Jackson
Bailey G Frank (Nellie), woodwkr Breece Mfg Co, r 1316
Kenyon
Bailey George W, lab, r 1307 Union
Bailey Guy R, r 302 Eastern av, S'ville
Bailey Hazel E, sten Wheeling Steel Corp, r 2024 Summit
Bailey Henry (Alice), lab, h 1211 Union
Bailey Henry W (Mary J), collr, r 1227 12th
Bailey Homer, carp, r 1112 Newton av
Bailey Ida B, shoewkr, Irving Drew Co, res S Portsmouth,
Ky
Bailey J Christopher (Elizabeth), pipeftr, h s s Dever 4 e
Harrisonville pk N M
Bailey Joseph W (Eliza E), shoewkr, h 1307 Union
Bailey Lamar (Sue), formn, h 1302 Lincoln
Bailey Lancelett G (M Elizabeth), mach, h 5829 Gallia av,
S'ville
Bailey Leonard F (Grace M), shoewkr, h 1227 12th
Bailey Lloyd E (Agnes K), cond, h 2536 Gallia
Bailey M Lafayette (Dicy E), slsmn Sommer Electric Co,
h 401 Boundary
Bailey Mary M, r 2342 Jackson
Bailey Melvin D, h 2342 Jackson
Bailey Nancy (wid Thomas E), restr 137 2d h do
Bailey Oscar, steelwkr, r 2312 8th
Bailey Raleigh, firemn, r 2915 Gallia
Bailey Rebecca (wid George), h 616 9th
Bailey Roy, steelwkr, r 2027 Gallia
Bailey Russell, woodwkr Breece Mfg Co, r 1316 Kenyon
Bailey T Edward (Oletha), slsmn, h 1815 11th
Bailey Thomas R (Sylvia P), mach, h 1214 Kendall av
Bailey Thomas R, steelwkr, r 4313 Rhodes av N B

FISHER & STREICH PHARMACY

THE "NYAL" STORE

Opposite Post Office — Telephone 41

TRUSSES

Abdominal Supporters
Rubber Goods of All Kinds

FRANKLIN AUTOMOBILES. "The Air Cooled Car".
SALES ROOM - SERVICE STATION - 913-916 SIXTH ST.

WINDEL MOTOR CAR CO. Phone 426

D. L. WEBB

GALLIA — N. W. Cor. Mabert Road
TELEPHONE 36

LUMBER
BUILDERS'
MATERIAL

XXX

R. L. POLK & CO'S (1926)

- Bailey Virginia L., student, r 302 Eastern av, S'ville
Bailey W Powell (Clara M), shoewkr, h 1813 5th
Bailey Wallace H (Mary S), lab, h 1316 Kenyon
Bailey Walter, carp, r 1112 Newton av
Bailey Willard K, r 302 Eastern av, S'ville
Bailey Willard R (Estella), dispr N & W Ry, h 302 Eastern
av, S'ville
Bailey Wm (Emma), lab, h 1112 Newton av
Bailey Willis M (Eva), steelwkr, h 3943 Rhodes av N B
Bair Nellie Mrs, Indrs, h 106 Glover
Baird Ellis C, bus opr Ports Public Service Co, r 1630
Highland av
Baird James A, mach, r 3924 Rhodes av N B
Bais Helen, bkpr, r 1111 3d
Baisden Anna F Mrs, r 1706 Gallia
Baisden Arthur H (Fannie), restr 2119 Gallia, h 2126 do
Baisden Evan C, lab, r 2921 Gallia
Baise John (Ethel), steelwkr, h 1225 St Patrick's ct
Baity Flossie G, clk Great A & P Tea Co, r 2136 Jackson
Baity Heber (Bertha) brkmkr, h 2136 Jackson
Baker C Elizabeth, sten Standard Supply Co, r 2412 Chil-
licothe
Baker Charles S, clk, r 2120 Waller
Baker Charles W (Grace), lab, h 2412 Chillicothe
Baker Clara C, r 2121 Vermont av
Baker Dora (wid Lewis W), h 1417 Franklin av
Baker Earl R, shoewkr, r 2219 Robinson av
Baker Ethel, slsldy W T Grant Co, r 637 2d
Baker Floyd, r 1415 17th
Baker Frank J (Martha L), h 1216 20th
Baker Fred J (Elizabeth), h 1415 17th
Baker Garfield (Edith I), chauf, h 1033 15th
Baker George S, cond, r 1717 7th
Baker Gerald F, tchr High School, h n s Glenn av 5 e of
Russ, S'ville
Baker Harold H, appr, r 2412 Chillicothe
Baker Harold R (Louella), traffic mgr Gilbert Gro Co, h
1706 Highland av
Baker Harry (Minnie), h 2908 Walnut
Baker Harry M (Mary F), h 2120 Waller
Baker Hazel (Baker & Nicolet), r 3856 Rhodes av N B
Baker Henrietta, tchr Highland School, r 1802 Oakland av
Baker Henry, r Portsmouth Hotel
Baker Henry C (Addie E) mldr, h 1802 Oakland av
Baker Ida (wid Henry), h 1106 13th
Baker James (Martha), lab, h 2121 Vermont av
Baker John P (Anna J), r C P Angel
Baker Lena E, r 2121 Vermont av
Baker Lloyd F (Reginia M), h 1707 Hutchins av
Baker Lois Mrs, nurse 835 4th, r do

THE AMERICAN STEAM LAUNDRY CO.

10 Glover

Tels 176 and 806

PORTSMOUTH CITY DIRECTORY

201

Baker Louis F, r 1216 20th
Baker McKinley, r 2121 Vermont av
Baker Madeline, shoewkr, r 2121 Vermont av
Baker Marie B, shoewkr, r 2219 Robinson av
Baker Mary B Mrs, dom, r 829 Mill
Baker Mark K, r 1216 20th
Baker Michael, h r n 2446 Mabert rd
Baker Norman J (Zella), millhd, h 5622, 3d, S'ville
Baker Odell (Florence E), weldr, h 2116 Summit
Baker Okey, lab, r Michael Baker
Baker Ralph, lab, r 1221 Linden av
Baker Ralph, steelwkr, r 2027 Robinson av
Baker Regina M Mrs, clk Anderson Bros, h 1707 Hutch-
ins av
Baker Robert (Lucy A), carp contr, 1242 3d, h do
Baker Rose M (wid Abraham S), slsldy Marting Bros Co,
h 1717 7th
Baker Russell, shoewkr, r 1126 10th

The Central National Bank

4% Interest on Savings
WHAT'S RIGHT WE DO

Baker Ruth I, student, r 2120 Walker
Baker Sherman, driver Gemperline Furniture Co, r 2121
Vermont av
Baker Thomas E (Nancy A), carrier P O, h 3856 Rhodes
av N B
Baker Thurston, lab, r 2121 Vermont av
Baker Ulmont, appr, r 2412 Chillicothe
Baker W Clifford (Bertha A), steelwkr, h 1214 5th
Baker Wm, agt r 1326 Lincoln
Baker Wm B (Della), steelwkr, h 105 Harmon
Baker Wm J (Mary M), formn, h 1424 2d
Baker & Nicolet (Hazel Baker, C W Nicolet), furn 1832
11th
Balcomb Rudolph (Beulah), brkmn, h 822 Chillicothe
Baldridge Albert (Stella), h s s Chestnut r w of Bonser av,
S'ville
Baldridge Allen, welder, r 2404 Chillicothe
Baldridge Elza (Mabel), shoewkr, h 1120 Kendall av
Baldridge Homer, steelwkr, r 1325 Mabert rd

ARMBRISTER BROS.

PAIGE and JEWETT CARS
SERVICE STATION

Phone 864

1544 Robinson Ave.

1542 GRANT ST., NEAR PARK

ELECTRICAL FIXTURES AND SUPPLIES

WILLIAM J. LICHT

PHONE 1078

BRAFFORD & LAUFFER

FEED — MALT AND HOPS

SOFT DRINKS

PHONE 221

228, 2ND STREET

M. W. PULLEY

ELECTRIC

SIGNS

COMMERCIAL

444 Second St.

Phone 2941-L

202

R L POLK & CO'S (1926)

Baldrige Robert H (Maude), restr 3966 Gallia av N B,
h do

Baldwin Chester, driver, r 1724 7th

BALDWIN PIANO CO. (Floyd E Stearnes), Sales
Room 818 Chillicothe, Tel 2037, res Tel 2364-Y, (See
left top lines and page 63)

Baldwin W F, slsmn, r 913 8th

Ball Anna S, r 837 3d

Ball Carl V, brklyr, r 1914 6th

Ball Charles, r 509 Front

Ball Charles E Rev (Helen H), pastor Findlay St M E
Church, h 1009 13th

Ball Clyde (Vivian L), brkmm, h 2118 11th

Ball Clyde, steelwkr, r 1729 11th

Ball Emily, h 837 3d

Ball Florence M, r 942 3d

Ball Fred, lab, r 1521 Linden av

Ball Gertrude M, h 601½ 9th

The Mutual Life Insurance Co.

OF NEW YORK

226 First Nat'l Bank Bldg.
ED. V. Leach, Dist. Mgr.

Phone 435
Thos. E. Williams, Spl. Agt.

Ball Goldie M Mrs, r 1522 Poplar

Ball H Marie, student, r 1914 6th

Ball H Morris, lab, r 1626 Franklin av

Ball Harry (Norma M), atty 71-74, 812 Gallia, h 1626
Franklin av

Ball James (Sophia), pipeftr, h 1914 6th

Ball James M, student, r 1009 13th

Ball John M (Myrtle), swtchmn, h 1521 Linden av

Ball Joseph L (Libby), brkmm, h 1803 Offnere

Ball Leon, lab, r Antonio Coreto

Ball Margaret M, tchr High School, r 1626 Franklin av

Ball Milford C (Nancy M), brkmm, h 1729 11th

Ball Patrick C (Anna G), swichmn, h 1719 8th

Ball Robert P (Elsie M), cond, h 1724 Mabert rd

Ball Sarah E, h 942 3d

Ball Tyler (Helen), steelwkr, r 4226 Milldale N B

Ball Wm H, barber, r 1009 13th

Ballard Hugh (Lula), barber 1019 Chillicothe, h rear
1017 do

ATTENTION IS CALLED TO THE ADVS IN THIS BOOK. THEY REPRESENT THE ENTERPRISING BUSINESS MEN IN THE CITY, WHOSE NAMES WILL BE FOUND IN THIS STYLE OF TYPE, AND DESERVE YOUR PATRONAGE

Lawson-Flood Furniture Co.

FURNITURE, CARPETS AND STOVES

11th and Lawson Sts. "East End Home Furnishers"

PORTSMOUTH CITY DIRECTORY

203

Ballard John A (Helen), billiards 1134 12th, r 1024 13th
Ballard Mary E Mrs, r 820 Prospect
Ballard Willard, steelwkr, h 820 Prospect
Ballen Wm (Celia), delicatessen 707 Chillicothe, h do
Ballenger Francis, r 1154 13th
Ballenger Lee (Pearl), lab, h 1154 13th
Ballew Sidney, steelwkr, r 1548 12th
Balmr George R (Winifred), brkmm, r 551 Glenwood av
N B
Balmert Albert I (Katherine A) sec-treas The Reitz Bros
Co, h 1126 2d
Balmert Charles H bkpr, r 1315 9th
Balmert Frances W, r 1825 Franklin blvd
BALMERT FRANK C (Rose A), Asst Cashr The Cen-
tral National Bank and Sec The Kricker-Balmert
Co, h 718 7th, Tel 1115-X
Balmert Harold S (Helen) safety dir Ports By-Products
Coke Co, r 703 9th

J. WASH MILLICAN, Mgr. and F. W. GORDON, Sec'y and Treas.

Reo Motor Sales Company

CARS, TRUCKS, BUSSES, PARTS, SERVICE

Phone 2657

1638 Gallia Street

Balmert Louise F (wid Simon P), h 1825 Franklin blvd
Balmert Louise T, shoewkr, r 1022 Gay
Balmert M Louise, sten F M Baggs, r 1825 Franklin blvd
BALMERT MARGARET M, Sec The Hazlebeck Co,
r 1825 Franklin Blvd, Tel 1633-L
Balmert Mary A (wid Peter G), h 1315 9th
Balmert Mary E (wid George), r 1126 2d
Balotto Philip, steelwkr, r 306 West av N B
Balsler Herman E, mach, r 1413 Park av
Balsiger Chester L (Florence) with Evangel Press, r 509
Court
Balsiger Russell S Rev (Katherine) mgr Evangel Press, r
1738 11th
Baltimore & Ohio-Southwestern Railroad (frt house), 3d
n w cor Market
Baltimore & Ohio-Southwestern Railroad (pass sta), Mar-
ket bet 4th and 5th

SERVICE SIGN SHOP

S. R. JULY, Mgr.

2 Hour Service on

BANNERS & SHOW CARDS

Phone

Cor. 4th & Chilli. Sta.

PORTSMOUTH AUTO SHEET METAL WORKS

RESIDENCE PHONE 2870

WE SELL AND INSTALL THE FAMOUS TYRE COPPER CORES

RADIATORS REPAIRED & REBUILT—FENDERS & BODIES STRAIGHTENED

H. WELLS ELLIOTT, Prop.
ELEVENTH AT UNION

SHOP PHONE 983

THE TAYLOR UNIVERSAL MOTOR COMPANY

HOME OF FORD PRODUCTS.

PHONE 62
SALES — SERVICE

1112 - 1120 Gallia St.

CARS - TRUCKS - TRACTORS

LINCOLN

Ford

FORDSON

Baesman's Dancing Academy

We Put Sociability In Dancing

Cor. Chillcothe & Ninth Sts.

Phones 468; Res. 3427-Y

204

R L POLK & CO'S (1926)

Baltimore & Ohio-Southwestern Railroad (Sciotoville pass sta), K D Figlestahler agt. Harding av. n e cor B & O R R Tracks

Banchy George (Helen), steelwkr. h 2110 18th

Bandy Norman, lab. r 3830 Rhodes av N B

Bandy Wm J, steelwkr. r 1662 Highland av

Banfield Arthur P (Lena T), shoewkr, h 1516 Robinson av

Banfield Clyde L, shoewkr Irving Drew Co, h 1518 Robinson av

Banfield Flora M (wid Charles H), r 1518 Robinson av

Banfield Fred (Vesta), driver. h 1023 Washington

Banfield Martha A (wid Richard), r 2112 Summit

Banfield Richard (Irene), formn, h 2112 Summit

Banfield Wm M (Charity), r 1023 Washington

Banker George (Gwendolyn), steelwkr, h 1710 Jackson

Banker J Paul, r 1710 Jackson

Banks Callie (wid George W), h 1128 11th

Banks Evelyn, shoewkr, r 1626 Mabert rd

L. C. D. Anderson Furniture Store

Furniture, Stoves, Phonographs and Pianos

1128 FINDLAY

TELEPHONE 630

Banks George E, cook, r 1128 11th

Banks Irvin, steelwkr, r 1303 Union

Banks Lonnie, lab, r 1019 Clay

Banks Sherman, lab, r 1128 11th

Banner Carrie, beauty opr, r 1022 13th

Banner Ella, r Everett Johnson

Banner Ruth B, r 1030 15th

BANNON ARTHUR H (Edith L; Bannon & Bannon),

Pres The Peoples Finance Co and Vice-Pres The Security Bank and The T M Patterson Paper Box Co, h 1404 Offnere, Tel 413

Bannon Catherine, student, r 1404 Offnere

BANNON CHARLOTTE M, Vice-Pres The Peoples Finance Co, res Bannon Pl, Tel 80

Bannon Henry T (Jessie D; Bannon & Bannon), h 1926 Franklin blvd

Bannon James W jr (Mae P), v-pres The Tracy Shoe Co and treas and gen mgr The Excelsior Shoe Co, res Bannon pl

W. A. INMAN, General Agent

John Hancock Mutual Boston, Mass.

Room 4, Kricker Bldg.,

LIFE INSURANCE EXCLUSIVELY

The Provident Savings & Loan Co.

6% Paid On Savings Accounts
21-22 First National Bank Bldg.

PORTSMOUTH CITY DIRECTORY

205

Bannon Louis D (Margaret C), atty 82, 812 Gallia, h 2215 Micklethwaite rd

Bannon May E (wid James W), res Bannon pl

Bannon Persis, student, res Bannon pl

BANNON & BANNON, (Henry T and Arthur H Bannon), Attorneys-at-law, 81 First Natl Bank Bldg 812 Gallia, Tel 81

Bantz Wade G (Carrie B) shoewkr, h 1237 24th

Barbee Wm A (May), h 1711 Highland av

Barbee Wm H (Margaret), h 627 Front

Barber Albert M, shoewkr, 1528 Gallia

Barber Charles E, plstr, r 1341 Mabert rd

Barber Chester P, plstr, r 1341 Mabert rd

Barber Clyde C (Clara J), shoewkr, h 1529 7th

Barber Ella H, h 1528 Gallia

Barber George W (Ida R), plstr, h 1341 Mabert rd

Barber Goldie M, shoewkr, r 1341 Mabert rd

Barber Harold M, student, r 1529 7th

F. & M. Motor Car Co.

1634 - 1636 Gallia Street

Phone 2262

Chrysler

Barber Lucy E, shoewkr, r 1528 Gallia

Barber Margaret E, phone opr Ports Home Tel Co, r 1529 7th

Barber Marion L (Jennie S), tailor 318 2d, h do

Barber Oscar, linemn Ports Public Service Co, res Pike, O

Barber Paul F, auto mech, Ritchie's Garage, r 1528 Gallia

Barber Robert L, clk, r 1529 7th

Barber Roland C (Augusta), pipeftr, h 1224 Summit

Barber Ruth B, shoewkr, r 1528 Gallia

Barber Sophia, shoewkr Irving Drew Co, res Wheelersburg, O

Barber Violet L, r 824 2d

Bard Charles A, clk, r 1709 Charles

Bard Charles F (Anna D), filling sta 1134-36 Gallia, h 1709 Charles

Bard Harold J (Alta V) purch agt Breece Mfg Co, h 1538 Charles

Bardee Charles, student, r 529 Glenwood av N B

Bare John, shoewkr, r 2012 11th

C. W. G. HANNAH

DEALER IN **Lumber and Builders' Supplies**

Office, The Land Office Bldg., 502 Broadway Mill & Yards Fifth & Broadway
Phones 2655 and 175



WORLD LEADERSHIP IN LESS THAN TWO YEARS
PORTSMOUTH-MAYTAG CO.
420 Bond St., Phone 1121

MAYTAG
Washes Faster
Washes Cleaner

**SAVINGS
 SAVED
 SAFELY**

The Royal Savings and Loan Co.

"IT IS SAFE TO BUY AT BALDWIN'S"

There need be no doubt in your mind if you buy a Baldwin made piano or player-piano. They have been safe for 62 years.

BALDWIN CO., PIANOS

FLOYD E. STEARNES, Rep.
 Phone 2037

818 CHILLICOTHE ST.
 Portsmouth's Leading Piano House

206

R L POLK & CO'S (1926)

- Barker A Thurman (Laura), mach, h 1917 7th
 Barker Arlie N, clk, r 1801 Grandview av
 Barker Arthur (Rissie), oiler, h 2312½ 7th
 Barker Cecil R (Virginia) brklyr, h 311 Front
 Barker E Victor, mach, r rear 1915 7th
 Barker Eli (Laura) woodwkr, Breece Mfg Co, h rear 3781
 Gallia av N B
 Barker Elisha, shoewkr, r rear 1915 7th
 Barker Elma F (Zana M), lab, r rear 1810 High
 Barker Emmitt, off bearer Harbison-Walker Ref Co, res
 Fullerton, Ky
 Barker Eva, phone opr Ports Home Tel Co, r 1203 3d
 Barker George W, student, r 1801 Grandview av
 Barker Gradie V, lab, r rear 1806 High
 Barker James V (Lena B), mach, h 1919 Jackson av
 Barker Jerry W (Mary E), gro 612 Broadway, h 2138 7th
 Barker John N (Nevada), gro 1202 Front, h 842 do
 Barker Joseph S (Mary F), lab, h rear 1810 High

**Call LYNN'S
 Funeral Directors**

Ambulance Service
 Day and Night
430 SECOND STREET
 Phone 11
 A. P. SMALLEY, Mgr.

- Barker Leonard, lab, r 2312½ 7th
 Barker Matthew (Mattie), blksmith, h rear 1915 7th
 Barker Millard (Nora), lab, h 1307 Penna av N B
 Barker Orville C, clk, r 1801 Grandview av
 Barker Ray, mach, r rear 1915 7th
 Barker Sallie (wid Wm), r 3151 Walnut
 Barker Thomas F (Nancy A), gro 2226 6th, h do
 Barker Vadie V, r rear 1806 High
 Barker Verna Mrs, dom, r 2017 7th
 Barker Virgil, blksmith, r 3872 Gallia av N B
 Barker Walter steelwkr, r rear 3866 Rhodes av N B
 Barker Wellington (Vicie E), car repr, h 1801 Grand-
 view av L
 Barker Wm W, car inspr, r rear 1810 High
 Barkley Mariah, r 745 Front
 Barklow Albert N (Mary F), steelwkr, h 1620 Grand-
 view av
 Barklow Helen, clk, Anderson Bros Co, r 1620 Grand-
 view av

THE LETTER SHOP

Direct by Mail Advertising
 Circular Letters—Advertising Copy—Mailing List
 223 First Nat'l Bank, Phone 1105

AMERICAN

6% PAID
ON SAVINGS
ACCOUNTS

B. & L. ASSN. 709
Chillicothe

PORTSMOUTH CITY DIRECTORY

207

Barklow John M (Irma), steelwkr, h 609 Glenwood av N B
 Barklow Mary T Mrs, r 2805 Scioto Trail
 Barklow Raymond, steelwkr, r 1620 Grandview av
 Barkovich Nick, steelwkr, r 4233 Rhodes av N B
 Barlow Charles (Lillian N), plmbr 622 2d, h do
 Barlow Charles W, r 6, 546 2d
 Barlow Garnetta, shoewkr, r 1736 Highland av
 Barlow Josiah, h 6, 546 2d
 Barnaky Wm J (Jennie), steelwkr, h 609 8th
 Barnes B Harrison (Bessie V), h 1631 Grandview av
 Barnes James (Callie), lab, r 1121 15th
 Barnes James E (Essie), steelwkr, h s s Gallia av 11 e of
 C & O R R, S'ville
 Barnes John (Pearl), steelwkr, h 1109 11th
 Barnes Joseph A (Carrie), brklyr, h 4256 Cedar N B
 Barnes Joseph T (Ada), agt Standard Oil Co, h 820 11th
 Barnes Mattie Mrs, waitress, r 3723 Rhodes av N B
 Barnes Orville K, h 2334 Jackson

The General Service Co.

830 SIXTH STREET

Phone 2610

CONTRACTORS

Plumbing and

Electric Supplies

Electric Appliances

Barnes Wm B (Mattie L), steelwkr, h 1305 Waller
 Barnes Willie J (Callie M), lab, h 3834 Rhodes av N B
 Barnett Ada V, shoewkr, r 2012 8th
 Barnett Angeline (wid Robert W), h 1141 Mill
 Barnett Faye Mrs, r 914 7th
 Barnett James M (Vina A), carp, h s s Gallia av 13 e of
 Penn av, S'ville
 Barnett Marjory M, clk, r J M Barnett, S'ville
 Barnett Sarah (wid Scott), h 914 7th
 Barnett Thomas W, r 2012 8th
 Barnett Wm E (Anna B), firemn, h 1216 11th
 Barney Albert (Blanche), cond, h 1207 Coles blvd
 Barney Eunice M, h 1207 Coles blvd
 Barney L Daniel (Flora), crane opr, h 833 Harrisonville
 av N B
 Barney Oliver (Mabel B), brkmn, h 2221 Gallia
 Barney Raymond, brklyr, r 1207 Coles blvd
 Barney Sallie, shoewkr, r 844 3d
 Barney Walter (Mabel B), cond, h 1528 11th

Central Machine Shop

Bond-Gallia and 4th

EXPERIENCED MACHINISTS

Shop 1580-L

H. S. BORING, Sr.

Res. 3215-Y



528 THIRD STREET

C. M. Schleinhage & Sons

PHONE 3120

Portsmouth Oakland Motor Co.



THE BRANCH-PEEBLES COMPANY

SIGN AND OUTDOOR ADVERTISING

PHONE 3151

111-113 COURT STREET

W. J. Hays Motors Company

DURANT, STAR AND FLINT AUTOMOBILES

Service Station 1511 Chillicothe

Sales Room 2115 Gallia Street and 1511 Chillicothe
Phone 2808

208

R L POLK & CO'S (1926)

Barnhardt Marion F (Della), steelwkr, h s s Gallia av 9 e of Penn av, S'ville
Barnhill E L, sec-treas The Ports Baking Co, 13 11th av
Barr Arthur (Edith W), stereo Times Pub Co, h 1716 Charles
Barr Floyd A (Grace P), gro 502 Court, h do
Barr George A (Mary A), h 949 Front
Barr George A jr (Edith), gro 901 Front, h 850 2d
Barr Grover V (Catherine), printer Times Pub Co, h 2333 Vinton
Barr Louise, student, r 2141 8th
Barr Margaret, student, r 850 2d
Barr Mary, student, r 850 2d
Barr Wm P (Alma), stereo Times Pub Co, h 2141 8th
Barrett Fred H (Hattie), crane opr, h 3105 Walnut
Barrett George G (Nora F), h s s Wilson av 5 w of Harding av, S'ville
Barrett Glenn, clk B F Large, r 3105 Walnut

The Stockham Co. ICE

TELEPHONE 10

Barrett James (Hattie L), steelwkr, h 1209 Findlay
Barrett Lee, steelwkr, r 3741 Rhodes av N B
Barrett Mary A, h 925 3d
Barrett Minnie, bkpr Atlas Co, r G G Barrett
Barrett Olive, shoewkr, r 617 Adams
Barrett Roy O (Nellie M) printer, r 1319 6th
Barrett Ruby P, shoewkr, r 3105 Walnut
Barrett Rufus H, asst Supt Western & Southern Life Ins Co, res Scioto Trail
Barrett Vernon R (Elizabeth), filter tender City Water Works, h 1319 6th
Barrett Wm, cond, r 2922 Gallia
Barringer Louis, student, r 314 4th
Barringer Warren O, driver Ports Candy Co, r 314 4th
Barringer Wilbur O (Bertha), shoewkr Irving Drew Co, h 314 4th
Barry Anna (wid Richard), h 707 Waller
Barry Charles J (Adeline C), mach, h 1112 3d
Barry Charles R, mach, r 1112 3d

Peerless Carpet Cleaning & Awning Co.

AWNINGS OF QUALITY

W. S. HELT "The Handy Man"

827 Fourth Street

Distel Furniture Co.

HOUSE FURNISHINGS

Phone 400

7th and Chillicothe Sta.

PORTSMOUTH CITY DIRECTORY

209

Barry Edward J, electn, r 1112 3d
Barry Margaret L, slsly The Bon Ton, r 707 Waller
Barry Mayme, sten, r 707 Waller
Barry Robert J (Margaret R), printer Times Pub Co, h
1134 4th
Barry Ruth E, student, r 1112 3d
Bartee Beatrice B Mrs, h 1401 12th
Bartee David (Jessie), brkmn, h 1107½ 10th
Bartee Morton J (Frankie), steelwkr, h 2201 Robinson av
Bartens Ernest A (Edna M), carp, h 1417 12th
Barthlow Lloyd E Rev (Edna M), pastor North Moreland
Chapel, h e s Harrisonville pk 5 n Sterling av N M
Barthol Otto C (Grace), electn Ports By-Products Coke Co,
h 2121 8th
Bartlett Clark S (Lucille A), woodwkr Breece Mfg Co, h
4209 Gallia av N B
Bartlett Elizabeth H, shoewkr Irving Drew Co, r 724 Camp-
bell av

The W. L. Reinert Clothing Co.

Exclusive But Inexpensive

840 Gallia Street — Telephone 975

CLOTHING FOR MEN, WOMEN AND CHILDREN

Bartlett Ervin N, steelwkr, r 3714 Stanton av N B
Bartlett Henrietta (wid Walter), shoewkr, h 512 Court
Bartlett Norman, r 512 Court
Bartlett Jeanette (wid Oscar C), h 3714 Stanton av N B
Bartlett Susan M Mrs, r 3739 Stanton av N B
Bartlow Charles firemn, r 1219 Summit
Barton Charles W (Margaret M), eng, h 1605 Franklin av
Barton Clyde W (Minnie), sec The Ports By-Product
Coke Co, h 2111 Summit
Barton Vernon D, student, r 2111 Summit
Bartrum Burl B, agt Prudential Ins Co, r 1519 6th
Bartuss Wm D, clk N & W Ry, r 520 6th
Bascio John, steelwkr, r 306 West av N B
Basham Ada (wid Thomas J), h 3014 Gallia
Basham Glenn P (Dora), carp contr 5908 Gallia av, S'ville,
h do
Basham Henry E (Barbara), formn, h w s Harding av 6 n
of Mayo, S'ville

Mary Louise Restaurant

"FINE HOME COOKING"

731 5th

Tel 623

503 CHILICOTHE

WILSON'S SPORTING GOODS

SMOKE HOUSE

Telephone 1426

OF EVERY
CHARACTER
PHONE 135

INSURANCE

The Philo S. Clark Co.
835 GALLIA
Bein Bldg.

Peerless Ice Cream Made by The Ice Cream & Bottling Co.

210

R L POLK & CO'S (1926)

Basham John W (Margaret L), ship clk Lewis Furn Co,
h 1715 Logan
Bashford John B (Lucille), clk, h 1923 Mabert rd
Basilio Nicholas (Anna), shoewkr, h 417 Campbell av
Baskin Samuel (Ollie), lab, r 1115 15th
Bassett Bethel (Marie), shoewkr, h 1517 Kinney
Bassett Noah A (Charlotte S), swtchmn, h n s Auburn av
7 w of Division, S'ville
Bassler Anna (wid Jacob), clk Gilbert Gro Co, r 710 5th
Bassler Frank (Jessie), woodwkr, h 607 9th
Bassler Henry T, clk J B Rottinhaus, r 410 4th
Bassler Irvin, solr, r 710 5th
Bassler Mary (wid John), h 410 4th
Bassler Thomas (Ruby W), plmbr General Service Co,
h 925 7th
Bassler Thomas H, h 316 4th
Bate Jennie T, cash W & S Life Ins Co, r 2319 Grant
Bate Parma H (wid Frank), h 2319 Grant



Phone 2590

Mac Donell-Buick Co.

Sales and Service

1628-1630 GALLIA STREET

Bateman Fredericka (wid Walter W), r 337 4th
Bateman John E (Lora), mach, h e s Harding av 5 n of
Spring, S'ville
Bates Elwood H, pntr, r 11 Waller
Bates Frank P, lab, r 11 Waller
Bates Harry E (Lulu M), lab, h 1740 Jackson
Bates James, contr, h 905 11th
Bates James T (Minola H), acct, h 839 11th
Bates James T jr, student, r 839 11th
Bates Margaret H (wid Lott), h 11 Waller
Bates Maurice L, lab, r 1740 Jackson
Bates Nannie, shoewkr, r 11 Waller
Bates Nathaniel, student, r 11 Waller
Bates Robert H, appr, r 839 11th
Bates Sarah B, shoewkr, r 1740 Jackson
Bates Thomas, pntr, r rear 1525 6th
Bates Thomas G, mach, r 839 11th
Bates Wayne P, r 1740 Jackson
Bates Wm F (Selma A), bgenn N & W Ry, h 913½ 11th

The Portsmouth Oil Co.

HIGH GRADE GASOLINE AND MOTOR OILS

Free Crank Case Service

FASHION

The Busy Shop For Women
Who Know
Wm. Atlas, Mgr.

Tel 306

WOMEN'S
AND
MISSES'
READY-TO-WEAR

PORTSMOUTH CITY DIRECTORY

211

- Batterson Arthur R (Louise M), shoctr, h 5839 Farney av, S'ville
Batterson Earl T (Phoebe A), carp, h s s Milldale 4 e Lakeview av N B
Batterson Eugene R, clk R Bourgholtzer, r 5839 Farney av, S'ville
Batterson Kate (wid Addison), h 5939 Farney av, S'ville
Batterson Lyda M, clk, r 5839 Farney av, S'ville
Baucher Harry C (Bertha M), tinner, h 1410 6th
Baucus Allette E (wid James A), h 529 6th
Bauer, see also Bower
Bauer Adolph (Bertha), steelwkr, h 319 Oak
Bauer Anna M, h 424 4th
Bauer Carl P (Selma R; Bauer Lumber & Const Co), h 1909 Chillicothe
Bauer Carmen A (wid Walter R), r 1706 Gallia
Bauer Caroline (wid Jacob), h 1211 11th
Bauer Charles W (Ella C), formn, h 1548 12th

The Schmidt-Watkins Company

Plumbing, Heating and Electrical Contractors
Phone 578 934 Gallia

- Bauer Clarence G, steelwkr, r 1534 Robinson av
Bauer Daniel H (A Florence), pipeftr, h 5503 3d, S'ville
Bauer Earl E (Elizabeth C), steelwkr, h 4300 Sterling av N B
Bauer Edward A, shoewkr Irving Drew Co, r 1211 11th
Bauer Elizabeth C, shoewkr, r 424 4th
Bauer Frank L (Josephine L), gro 1506 Harrisonville av N B, h w s Harrisonville pk 2 w N B Line N M
Bauer Frank T (Marie), steelwkr, r 1827 Summit
Bauer Fred W (Bryd), tel opr, h 2402 Chillicothe
Bauer George A, carp, h 1534 Robinson av
Bauer George D (Grace), steelwkr, h 1018 Findlay
Bauer George H (Jennie D), restr 1305 11th, h do
Bauer Gilbert H (Josephine C), insp, r 1027 Kinney's la
Bauer Gilbert H, priv sec C C Kearns, r 1707 Hutchins av
Bauer H Gilbert (Evelyn G), mach, r 1540 12th
Bauer Harold K (Norma G), clk Wheeling Steel Corp, h 1411 Lincoln

Phone 281

SHEPPARD REALTY CO.

Rooms 6-7-8 Royal Savings Bldg.

828 Gallia

Chandler
Authorized
Sales & Service

921 Chillicothe St.
RUHLMAN MOTOR CAR CO., Inc.
Phone 513

Cleveland
Authorized
Sales & Service

CHRYSLER

F. & M. Motor Car Co.
1634-1636 Gallia Street
Phone 2262

CECIL S. MILLER

LUMBER AND REAL ESTATE

1500 MOUND

PHONE 2738

212

R L POLK & CO'S (1926)

- Bauer Helen R (wid Wm T), dental asst Coffman & Keseling, h 834 7th
- Bauer Jacob J (Agnes L), tires 5905 Gallia av, h 5901 do, S'ville
- Bauer James G (Lillian B), h 1719 Waller
- Bauer John C (Mary A), sec The Gilbert Grocery Co, h 1313 4th
- Bauer John P, student, r 1719 Waller
- Bauer Josephine C Mrs, tchr, r 1027 Kinney's la
- Bauer Leo, driver H O Waggoner, r 3124 Scioto Trail
- Bauer Lionel, student, r 2402 Chillicothe
- Bauer Lumber & Construction Co (Carl P Bauer), n s 10th 2 s Court
- Bauer Nicholas, r 1840 High
- Bauer Oscar W, r 1548 12th
- Bauer Paul K, shoewkr, r 1018 Findlay
- Bauer Philip (Bee A), slsmn, h 1129 17th
- Bauer Rose M, h 1840 High
- Bauer Sarah K, r 1534 Robinson av
- Bauer Theodore J (Pearl), contr 1619 Grandview av, h do
- BAUER W W CO (Walter W Bauer), Real Estate, Builders, General Insurance, 21-22 First Natl Bank Bldg, Tel 71. (See right top lines and page 64)**
- Bauer Walter H (Anna E), steelwkr, h ws Harrisonville pk 3 n N B line N M
- BAUER WALTER W (W W Bauer Co), Sec and Mgr The Provident Savings & Loan Co, h 1707 Hutchins av, Tel 1518-L**
- Bauer Willard A (Ethel M; Boren & Bauer), h 5922 Gallia av, S'ville
- Baugh Maude L, dressmkr, r 1816 Highland av
- Baughman Anderson, lab, r Mrs Anna Samuel
- Baughman Howard E (Helen D), eng Ports By-Products Coke Co, h 1914 Baird av
- Baughman Wm W, student, h 1914 Baird av
- Baugurs Louis (Fannie), lab, h rr 834 Front
- Bayer Margaret (wid Joseph), r 1407 Coles blvd
- Bayerl Henry H (Martha E), auto repr, 712 Lincoln, h 1555 7th
- Bayerl Robert F, shoes 1508 Gallia, h 1623 7th
- Bayerl Wm B (Ethel), steelwkr, h w s Harding av 4 n of Rose, S'ville
- Bayerle Apartments, 605 Lincoln

Richard C. Taylor
and
Geves G. Kenny

ARCHITECTS, ENGINEERS
AND INTERIOR
DECORATORS

64 First National Bank Bldg
Phone 2258

Overland **F. E. BOWER** *Waller*

DISTRIBUTOR

SALES — SERVICE
PHONE: 159

PORTSMOUTH, OHIO
1225 Offene

PORTSMOUTH CITY DIRECTORY

213

- Bayes John S (Roncie A), clk Meidenberg Bros, h 1822 Valley N M
Bayless Wm L (Gertrude F), eng, h 1419 Lincoln
Bays Clayton, carp, r 444 Harmon
Bays Herbert E (Mayme), furnwkr, h 308 Ohio av N B
Bays Lawrence (Hattie), steelwkr, h 315 3d
Bays Robert, student, r 444 Harmon
Bays Robert L (Willie S), carp, h 444 Harmon
Bazler Howard (Myrtle), auto mech, h 1728 Jackson
Bazler Wallace (Pearl S), shoewkr Irving Drew Co, res R D 1
Beadle Lystra (Myra F), auto mech, h 1701 Valley N M
Beam Frank (Ella), formn, h 1401 Center
Beam Harold, asst mgr F M Woolworth Co, r 821 3d
Bean Henry F (Mary E), phys, 1302 9th, h do
Bean Opal, shoewkr, r 611 Glover
Bear Earl L (Isabelle), carp, h n s Castle 3 w of Harding av, S'ville
Bear Nancy B Mrs, h 3722 Stanton av N B
Bear Orville, lab, r 2214 6th
Beard D Frank (Eliza J), chemist, h 1920 Timmonds av
Beard Edgar T (Mittie L), formn, h 1707 Charles
Beard James E, chemist, r 1920 Timmonds av
Beasley, see also Beisley
Beasley George A (Janet), mgr Dunn Store, h 1646 Jackson
Beasley Martha Mrs, r 829 7th
Beatty Charles E (Mary L), dentist 4072 Rhodes av N B, h do
Beatty Emily F, r 1405 Waller
Beatty Frank R (Mollie), lab Ports By-Products Coke Co, h 3115 Walnut
Beatty George W (Louella), auto mech, h 2304 Jackson
Beatty Howard H, r 826 9th
Beatty Jennie E, bkpr Singer Sewing Machine Co, r 1405 Waller
Beatty Mary M (wid Alexander), h 1405 Waller
Beatty Miller (Mary), driver Distel Furn Co, res Nauvoo, O
Beatty Ruth, elev opr Washington Hotel, r do
BEATTY THOMAS C (Margaret A), Attorney-at-law
16-17 Kricker Bldg, Tel 53, h 826 9th, Tel 251
Beaumont August J (Pearl M), foremn Ohio Stove Co, h 928 John
Beaumont Charles F, printer, r 928 John

W. E. THOMAS
EVERYTHING IN SIGNS

House Painting
1535 Eleventh St.

WALL PAPER

Paper Hanging
Phone 2245-L

TELEPHONE 579

MABEL WATKINS COAL COMPANY
Our Motto, "QUALITY AND QUANTITY"
FOURTEENTH AND GAY STS.

YOUR CREDIT IS GOOD

Where a workingman's credit is
as good as a rich man's money.

Frankel's Union Store

308 Chillicothe St.

NO CASH NEEDED

CLOTHING FOR THE ENTIRE FAMILY

THE PEOPLE'S FINANCE CO.

Money to Loan on Chattels

BEIN BLDG., 837 GALLIA

Phone 2595

214

R. L. POLK & CO'S (1926)

- Beaumont Edward J. shoewkr, r 1015½ Washington
Beaumont Howard (Etta), shoewkr, r 823 Court
Beaumont John P, shoe wkr, h 1015½ Washington
Beaumont Joseph, shoewkr Irving Drew Co, h 1060 28th
Beaumont Mattie M (wid Frank J), dom, h 1309 Kinney
Beaumont Pearl M Mrs, slsldy Marting Bros Co, h 928 John
Beaumont Thelma M, clk, r 928 John
Beaumont Walter, shoewkr, r 1015½ Washington
Beaver Ernest C (Anna), foremn Automotive Supply Co,
h 1123½ 9th
Beaver James (Tillie), ptrnmkr, h 1315 11th
Beaver James V, clk N & W Ry Co, r 1315 11th
Beck Alice M (wid Clyde), slsldy Ports Dry Goods Co, h
1408 4th
Beck Carol H, shoewkr Irving Drew Co, r 337 2d
Beck Dewey (Bertha), shoewkr, h rear 1018 4th
Beck Elizabeth, shoewkr, r 818 Prospect
Beck Ernest, r Portsmouth Hotel
Beck George S, student, r 1319 Grandview av
Beck Jesse W (Susan C), vulcanizer Home Vulcanizing
Co, h 1026 Ruhlman av
Beck John L (Minerva), lab, h 337 2d
Beck Mary Mrs, r rear 607 Market
Beck Roy W (Rosa M), shoewkr, h 1319 Grandview av
Beck Ulysses S, lab, r 337 2d
Beck Wm, woodwkr Breece Mfg Co, r Portsmouth Hotel
Becker Ida B (wid Philip), r 1223 Kinney's la
Becker Kate L, clk, r 1001 2d
Becker Russel (Maude G), sec-treas The Kentucky Fire
Brick Co, h 1215 2d
Beckett Allen F (Liela E), shoewkr, h 1702 8th
Beckett Arlie S (Bertha), opr Ports Public Service Co, h
413 2d
Beckett Ellsworth, clk Merit Shoe Co Inc, r 219 Washington
Beckett Joseph D (Gertrude) inspr Vulcan Last Co, h 219
Washington
Beckett Sylvia, clk S S Kresge Co, r 801 Harvard pl
Beckley John W (Mary A), h 3727 Rhodes av N B
Beckstedt George F (Caroline), h 518 5th
Beckworth Newsom (Rosalie), lab, h rear 1230 15th
Bedford George F (Nora B), stockpr, h 1622 8th
Bedford Roosevelt, auto mech, r 1523 Kinney
Bedford Wm (Margaret E), janitor Am Ry Express Co,
h 1523 Kinney
Bee Arlie (Cittie), contr 1806 Oakland av, h do
Beebe Elaine Mrs, supvr Portsmouth Gen Hosp, r do
Beebe Mary (wid Edwin), shoewkr Irving Drew Co, h 1714
12th
Beebe Waldo P (Margaret), agt W & S Life Ins Co, h 1015
18th

THE "NYAL" STORE
Fisher & Streich, Pharmacy
Opposite Post Office — Tel. 41

PAINTS, OILS,
VARNISHES
Window Glass
and Brushes

PORTSMOUTH CITY DIRECTORY

215

Beecher John A, mach, r 1551 11th
 Beechy Evelyn, instr Ports Gen Hosp, r do
 Beehler Frank M (Winifred F), agt Equitable Life Ins Co
 of Iowa, h 1705 5th
 Beekman Albert, propr West End Electric Co, r 430 Roose-
 velt ct
 Beekman Cecil F (Easter M), shoewkr, h 1715 William
 Beekman Edward A, driver, r 817 Prospect
 Beekman Eva, slsldy F W Woolworth Co, r 817 Prospect
 Beekman Harry, driver, r 817 Prospect
 Beekman John E, farmer, r 1829 Vinton av
 Beekman Ora O, shoewkr, r 1829 Vinton av
 Beekman Wm (Mary F), driver Gilbert Gro Co, h 817
 Prospect
 Beekman Wm H (Elizabeth A), lab, h 1829 Vinton av
 Beery Elizabeth (wid Bernard W), h 1250 18th
 Beesler Bertha F, shoewkr, r 1706 Jackson
 Beesler Wm H (Cora H), mldr, h 1706 Jackson
 Beni Enrico, lab, r 2328 8th
 Beni John, lab, r 2328 8th
 Behmer Albert A (Josephine), steelwkr, h 3852 Stanton av
 N B
 Behmer Charles F, r 3852 Stanton av N B
 Behmer Joseph, steelwkr, r 3852 Stanton av N B
 Behmer Viola, r 3852 Stanton av N B
 Behr Wm M (Margaret), barber rear 2104 8th, h 2104 do
 Behrens Charles N (Verna), mldr Simpson Bros, r 510 5th
 Behrens Frank H (Emma), steelwkr, h 510 5th
 Beigang Julius (Virginia), shoewkr, h 1006 Findlay
 Bein A & Sons Co The, Abraham Bein pres, Rose Bein
 v-pres, Seymour H Bein sec, Herbert S Bein treas,
 proprs Portsmouth Dry Goods Co, 603-5-9 Chillicothe
 Bein Abraham (Rose), pres The A Bein & Sons Co, h 1901
 Franklin blvd
 Bein Building, 835-37 Gallia
 Bein Herbert S, treas The A Bein & Sons Co, r 1901 Frank-
 lin blvd
 Bein Norris, clk, r 1901 Franklin blvd
 Bein Rose Mrs, v-pres The A Bein & Sons Co, h 1901
 Franklin blvd
 Bein Seymour H, sec The A Bein & Sons Co, r 1901 Frank-
 lin blvd
 Beisley, see also Beasley
 Beisley George H (Hattie M), foreman Ports Stove &
 Range Co, h 1820 Oakland av
 Beisley H Eugene, student, r 1820 Oakland av
 Beisley Paul B, atndt Automotive Supply Co, r 1820 Oak-
 land av
 Belford Charles (Mary E), r 2032 Robinson av

SOMMER BROS.
220-224 MARKET
HARDWARE
PHONES
312

GEMPERLINE FURNITURE CO.

Phone 1063 804 Chillicothe St.

Home Outfitters.
Furniture, Stoves and
Ranges

Portsmouth Auto Parts & Wrecking Co.

"THE HOUSE WITH A MILLION PARTS"
1228-30 11th G. H. Grant, Propr. Phone 3153

216

R L POLK & CO'S (1926)

- Belford Charles T (Stella E), brkwr, h 3415 Rhodes av N B
- Belford Joseph M (Violet H), sta eng, r 1206 Chillicothe
- Bell Benjamin G (Rebecca A), wtchmn, h 1148 10th
- Bell Bertram D (Independent Radiator Works), r 1618 6th
- Bell Carey (Pearl), shoewkr, h 1632 Robinson av
- Bell Charles E, lab, r J R Woodrum
- Bell Charles L (Ruby T), shoewkr J F Davis Shoe Co, h 1211 Front
- Bell Charlotte, tchr High School, r 1911 Franklin av
- Bell Edward (Mollie), shoewkr, h 103 Glover
- Bell Elisha E, r J R Woodrum
- Bell Glen M (Ruth C), steelwkr, h 1116 Monroe
- Bell Harmon, lab, r 1306 High
- Bell Harry L (Elizabeth M), carp, h 903 2d
- Bell John (Anna B), lab, h s s Gallia av 3 e Taylor av N B
- Bell Leon M, steelwkr, r 1326 Lincoln
- Bell Mary (wid John), h 1316 Union
- Bell Melba A, r 5925 Farney av, S'ville
- Bell Otis W (Bessie), clk S A Stewart, h 5925 Farney av, S'ville
- Bell Rex L, slsmn, r 1670 Highland av
- Bell Wilbur G (Thressia), clk, h 5531 4th, S'ville
- Bell Wm M (Ethel M), supt, h 2316 Micklethwaite rd
- Bellamy Oakley A, attndt, r 1310 Lincoln
- Bellamy Paul C, clk, r 2021 20th
- Bellamy Talbert O (Verna B), opr Ports Public Service Co, h 1831 7th
- Belles John H (M Belle), carp, rear 3760 Gallia av N B
- Belmont John, waiter, r 721 6th
- Beloat Donald W, clk, r 324 Eastern av, S'ville
- Beloat Florence R, student, r 324 Eastern av, S'ville
- Beloat Fred R, slsmn F & M Motor Car Co, r 416 Eastern av S'ville
- Beloat Horace (Addie E), deputy recorder Scioto County Recorders Office, h 5920 Farney av, S'ville
- Beloat Louise E, clk B T Plummer, r 324 Eastern av, S'ville
- Beloat Walter T (Bertha F), asst chf eng Ports Public Service Co, h 324 Eastern av, S'ville
- Beloat Zachariah T (Mary A), h 416 Eastern av, S'ville
- Beltz Freda, tchr High School, r 1227 5th av
- Beltz Georgia, tchr High School, r 1528 6th
- Belvin John L (S Belle), carp Breece Mfg Co, h rear 1139 9th
- Belvin Wm E (Ida B), pntr, h 1139 9th
- Beman Edith, slsldy, r 1601 High
- Bendenelli Emil, shoe shiner Peter Louis, r 1141 11th
- Bendenelli Nello (Eva), shoewkr, h 1315 Waller
- Bendenelli Sylvester (Josephine), wtchmn, h 1141 11th
- Bender Albert W, student, r 731 7th

THE AMERICAN STEAM LAUNDRY CO.

10 Glover

Tels 176 and 806

PORTSMOUTH CITY DIRECTORY

217

Bender Alice A (wid Adam J), h 1013 15th
Bender Anna E, student, r 922 12th
Bender Charles, cook, Johnson Bros, r 2828 Gallia
Bender Charles E (Mary), shoewkr Irving Drew Co, h 1614
11th
Bender Clara L, tchr Fourth St School, r 731 7th
Bender Clarence S, metermn Ports Public Service Co, res
Wheelersburg, O
Bender Earl H (Mary L), stovewkr, h 810 13th
Bender Edith Mrs, shoewkr Irving Drew Co, h 1801 11th
Bender Elizabeth F Mrs, slsldy Fashion, h 1702 6th
Bender Frank (Nellie A), gro 922 12th, h do
Bender Fred (Clara), slsmn, h 408 Sinton
Bender Fred H, steelwkr, r 1013 15th
Bender G Michael, h 1539 9th
Bender George (Bridget), slsmn Gilbert Gro Co, h 1521 5th
Bender George H (Ella K), brkmkr, h 5532 Harrison av,
S'ville
Bender Helen L, clk Irving Drew Co, r 1013 15th
Bender Henry P (Elizabeth F), clk, h 1702 6th
Bender Herman, tchr Glenwood High Sch, res Sciotoville, O
Bender Ida C, h 617 7th
Bender Ivan R (Thelma), bkpr Irving Drew Co, r 817
Prospect
Bender Jacob R jr (Margaret M), steelwkr, h 1535 Robin-
son av
Bender Joseph, lab, r 1336 Lincoln
Bender Marceline C, r 1521 5th
Bender Mattie (wid Charles), shoewkr Irving Drew Co, h
rear 2018 Vinton av
Bender Nellie, shoewkr Irving Drew Co, r 1614 11th
Bender Ralph W (Mildred H), driver, h 1009 15th
Bender Roger F, attndt, r 1801 11th
Bender Wells D, clk Ports Public Service Co, res Whee-
lersburg, O
Bender Wm F (Barbara L), h 731 7th
Bending Robert, carp, r 808 Gay
Benedict John F (Nora), dry clnr, h 821 3d
Bengel Mary, r 724 3d
Benich Joseph, rodwkr, r 3606 Gallia av N B
Benjamin Carrie B Mrs, shoewkr Irving Drew Co, h 2029
17th
Benjamin Elijah (Mary), wtchmn, h 1228 Kendall av
Benjamin James W (Grace M), lab, h 1228 Kendall av
Benjamin Joseph E (Carrie B), clk, h 2029 17th
Benjamin Wm E (Louise), steelwkr, r 1313 Linden av
Benner Bird O (Dollie M), sta eng, h 1662 Logan
Benner Dora Mrs, clk Mrs Susie Panter, h 1118 Newton av
Benner Edna M, clk Irving Drew Co, r 1211 Lincoln
Benner Jacob W (Nora C), pntr, h 4210 Cedar N B

1542 GRANT ST, NEAR PARK

ELECTRICAL FIXTURES AND SUPPLIES

WILLIAM J. LICHT

PHONE 1078

BRAFFORD & LAUFFER

FEED — MALT AND HOPS

SOFT DRINKS

228, 2ND STREET

PHONE 221

M. W. PULLEY

ELECTRIC

SIGNS

COMMERCIAL

444 Second St.

Phone 2941-L

218

R L POLK & CO'S (1926)

- Benner Simon J (Bertha M), steelwkr, h 2019 18th
Benner Stanley C, student, r 4210 Cedar N B
Bennett Alice, shoewkr Irving Drew Co, res Fullerton, Ky
Bennett Benjamin F (Emma L; Bennett & Chandler), h
1556 6th
Bennett Charles C (Mary E), carrier P O, h 1656 Logan
Bennett David, r 1730 11th
Bennett David L (Mabel), traffic mgr Ports By-Products
Coke Co, h 212 2d
Bennett Ernest (Margaret), clk Jewett Bros Co, h s s Castle
4 w of Harding av, S'ville
Bennett Forest, driver, r 2011 Grant
Bennett Guss R (Nannie), lab, h n s Glenn av 4 e of Hard-
ing av, S'ville
Bennett H Clay (Emma), steelwkr, h 1805 Chillicothe
Bennett Howard (Mary), h 2110 9th
Bennett James B (Fay J), blksmith, h 1223 Linden av
Bennett James G (Fannie L; Bennett & Babcock), h 1830
21st

The Mutual Life Insurance Co.

OF NEW YORK

226 First Nat'l Bank Bldg.
ED. V. Leach, Dist. Mgr.

Phone 435
Thos. E. Williams, Spl. Agt.

- Bennett James H (Sarah), h 232 2d
Bennett James M, shoewkr Irving Drew Co, res Fullerton,
Ky
Bennett John B (Allie R), pres Scioto County Commission-
ers, h 5376 Winchester av, S'ville
Bennett Josephine, waitress, r 1128 Gay
Bennett Josephine (wid Alfred), h 5621 5th, S'ville
Bennett Louis E, carp, h 5931 Woodland av, S'ville
Bennett Mat, shoewkr, r 2214 6th
Bennett Paul, meat ctr P N Sherman, r 5931 Woodland av,
S'ville
Bennett Richard G, student, r 5951 Gallia av, S'ville
Bennett Roscoe P (Myrtle), blksmith, h 1304 High
Bennett Russell G (Gayle E), mach, h rear 2129 Mabert rd
Bennett Sallie Mrs, h 1145 11th
Bennett Stella V (wid Charles A), h 1713 12th
Bennett W Thomas, r 1805 Chillicothe

ATTENTION IS CALLED TO THE ADVS IN THIS BOOK. THEY REPRESENT THE ENTERPRISING BUSINESS MEN IN THE CITY, WHOSE NAMES WILL BE FOUND IN THIS STYLE OF TYPE, AND DESERVE YOUR
PATRONAGE

Lawson-Flood Furniture Co.

FURNITURE, CARPETS AND STOVES

11th and Lawson Sts.

"East End Home Furnishers"

PORTSMOUTH CITY DIRECTORY

219

Bennett Wesley O (Katherine J), carrier P O, h 1723 Offnere

Bennett Wm J, wtchmn, h 1723 Offnere

Bennett Winifred S (wid Wm M), r 5951 Gallia av, S'ville

BENNETT & BABCOCK (James G Bennett, Joseph M Babcock) Optometrists and Opticians, 420½ Chillicothe, Tel 126. (See page 63)

Bennett & Chandler (B F Bennett, J E Chandler), real est and ins, 815 4th

Bennie Amil (Dorothy), mach, h 606 3d

Bennie Dorothy Mrs, phone opr Ports Home Tel Co, h 606 3d

Bennington Mae, shoewkr, r 3825 Stanton av N B

Benson Alphonso (Bessie), lab, h 2211 Mabert rd

Benson Ansley (Cynthia A), mldr, h 1405 High

Benson Edward (Effe), steelwkr, h 419½ Front

Benson Wm A (Veva M), lastmkr, h 1802 8th

Benson John (Bessie), hostler, h w s Mabert rd 4 n Sohner la

J. WASH MILLICAN, Mgr. and F. W. GORDON, Sec'y and Treas.

Reo Motor Sales Company

CARS, TRUCKS, BUSES, PARTS, SERVICE

Phone 2657

1638 Gallia Street

Benson Martha E (wid David), r 1405 High

Benson Richard, woodwkr Breece Mfg Co, res Scioto Trail

Benson Wm A (Deva M), lastmkr, h 1802 8th

Bentine Leslie C, clk, r 502 Marshall av, S'ville

Bentine Martha Mrs, r 502 Marshall av, S'ville

Bentine Rose M, shoewkr Irving Drew Co, r 502 Marshall av, S'ville

Bentley Charles, swtchmn, r 2319 Jackson

Bentley John M, barber J W Partlow, r 922 7th

Bentley L Alice (wid John), h 2319 Jackson

Bentley Lillian F, shoewkr, r 2319 Jackson

Bentley Melvin S (Ruth B), foremn Breece Mfg Co, h 410 Eastern av, S'ville

Bentley Robert, pipeftr, r rear 412 West av N B

Bentley Robert B (M Belle), slsmn, h 2558 Gallia

Bentley Roosevelt (Bessie), Indrywkr Am Steam Laundry Co, h 9 Glover

See July for signs at

SERVICE SIGN SHOP

We Sign Anything but Bad Checks

Phone

Cor. 4th & Chilli, Sta.

RESIDENCE PHONE 2870

WE SELL AND INSTALL THE FAMOUS TYRE TREE COPPER CORES

RADIATORS REPAIRED & REBUILT—FENDERS & BODIES STRAIGHTENED
ELEVENTH AT UNION

SHOP PHONE 983

PORTSMOUTH AUTO SHEET METAL WORKS

H. WELLS ELLIOTT, Prop.

THE TAYLOR UNIVERSAL MOTOR COMPANY

HOME OF FORD PRODUCTS.

PHONE 62
SALES — SERVICE

LINCOLN

1112 - 1120 Gallia St.
CARS - TRUCKS - TRACTORS

FORDSON
Ford

The Portsmouth Auto Supply Co.

Jobbers of Automotive Equipment and Replacement Parts
930 - 932 Gallia Street Phone 79 and 2541

220

R. I. POLK & CO'S (1926)

- Bentley Sylvan R (Sylvia G), mach, h s s Pleasant av 3 w
Harrisonville pk N M
- Bentley Thomas (Pearl), crane opr, h w s Dever rd 2 e
Valley N M
- Bentley Wm H (Sarah), h 5715 Gallia av, S'ville
- Benton Clarence, clk, r 3330 Gallia av N B
- Benton W Dudley (Mary E), gro 1201 11th, h 3330 Gallia
av N B
- Beoddy Jesse L (Una), electn, h 1321 3d
- Berean Baptiste Church, Winchester av s w cor Bloom,
S'ville
- Bergan John, lab, h 327 4th
- Bergan Margaret M, torldy, r 327 4th
- Bergman Escher, phone opr Ports Home Tel Co, res S
Portsmouth Ky
- Bergman Ruth E, phone opr Ports Home Tel Co, res S
Portsmouth, Ky
- Berkemer George F (Lucy S), trav rep, h 1111 18th
- Berkley Bernice, dom, r 1025 11th
- Berkley Hazel L, clk Fowler's Camera Shop, r 1917 Mab-
ert rd
- Berkley Homer H (Cora B), lab, h 1225 Linden av
- Berkley John M (Edna M), tel opr Wheeling Steel Corp,
h 309 Campbell av
- Berkley Leonard O (Carrie A), shoewkr, h 1917 Mabert rd
- Berkley Oliver (Daisy), lab, h 1234 13th
- Berkley Orin J, clk Edward Logan, r 1917 Mabert rd
- Berkley Wm A, lab, r 1225 Linden av
- Berling Louise, sten, r 2157 Chillicothe
- Berling Lucile, bkpr, r 2157 Chillicothe
- Berling Ralph, bkpr, r 2157 Chillicothe
- Berling Wm (Lucile), formn, h 2157 Chillicothe
- Berndt A Louis, student, r 1304 Gallia
- BERNDT DANIEL ALBERT (Verena B), Physician
and Surgeon, Office Hours 12:30 to 2 and 6:30 to 8
P M, Sunday by Appointment Only, 1304 Gallia se
cor Union, h do, Tel 39**
- Berndt Dorothy V, student, r 1304 Gallia
- Berndt Jacob A (Sarah A), formn Irving Drew Co, h 1029
Kinney's la
- BERNDT JOHN W (Erma M), Insurance, Real Estate
and Loans, Sec American Building & Loan Assn,
709 Chillicothe, Tel 56, h 1136 8th, Tel 1372, (See
right top lines and page 55)**
- Berndt Lucy, r 510 Glover
- Berndt May A, shoewkr, h 510 Glover
- Bernthold Florence L, sten Lewis Furn Co, r 1835 Robin-
son av
- Bernthold James H (Viola), gro 2304 Grant, h do

The H. Leet Lumber Co. Lumber, Sash, Doors and Mill Work

Will Meet All Legitimate Competition

Corner Ninth and Washington Streets Phone 123
Sciotoville Yard Phone 98-L

PORTSMOUTH CITY DIRECTORY

221

- Bero Frank (Dorothy), mldr Harbison-Walker Ref Co, h
823 Broadway
- Berry Anna L, shoewkr, h rear 924 11th
- Berry Charles D, student, r 3158 Walnut
- Berry Clyde W, student, r 3158 Walnut
- Berry Dolphus, steelwkr, r 808 2d
- Berry Ernest B (Edith M), slsmn Taylor Universal Motor
Co, h 3158 Walnut
- Berry F M, clk Jos G Reed Co, res S Portsmouth, Ky
- Berry Frank R (Ida S), lab, h 1139 Front
- Berry Geneva L, sten Miller & Searl, r 1139 Front
- Berry Helen L, student, r 3158 Walnut
- Berry James A (Louise), clk N & W Ry, h 614 Wash-
ington
- Berry John C (Ella M), clk Criterion Clothing Co, h 712
10th
- Berry Martha A Mrs, r 343 Front
- Berry Nancy O, maid, 2222 Grandview av
- Berry Raymond D (Maude B), butcher Jacobs Wholesale
Co, h 1226 12th
- Berry Vernon K, shoewkr, r 1139 Front
- Berthold Clara E (wid George), h 530 4th
- Berti Giulio, car rep, r 422 Roosevelt ct
- Bertram Chester R, brklyr, r 1226 North av
- Bertram David B (Pearl E), asst formn, h 1648 Grant
- Bertram Denver T, r 1226 North av
- Bertram Henry F (Jennie I), v-pres and sec Ohio Stove
Co and treas Sterling Stove Co, h 1629 5th
- Bertram Howard E, h 1206½ McConnell av
- Bertram Mickel L (wid Charles), phone opr Ports Home
Tel Co, r 1423 Center
- Bertram Mildred L, phone opr Ports Home Tel Co, r 1226
North av
- Bertram Pearl E (Florence M), steelwkr, h 2507 17th
- Bertram Ruth P, clk S S Kresge Co, r 1226 North av
- Bertram Wm (Ella), steelwkr, h 1226 North av
- Besco Fred (Lilie M), wtchmn Bragdon Dry Goods Co, h
2024 7th
- Besco Martha A (wid John), h 5941 Gallia av, S'ville
- Besco Pearl (Florence), driver, h 5710 Gallia av, S'ville
- Besco Theasel (Jessie), storage batteries 810 Campbell av,
h 231 Bloom av, S'ville
- Besco Walter, flue tender Ports By-Products Coke Co, res
Wheelersburg, O

THE LAND OFFICE

Real Estate, Loans and Insurance

All Office Phones 175 and 2455 — Res. Phone 1838

542 Broadway



WORLD LEADERSHIP IN LESS THAN TWO YEARS
PORTSMOUTH-MAYTAG CO.

420 Bond St., Phone 1121

MAYTAG
Washes Faster
Washes Cleaner

**SAVINGS
 SAVED
 SAFELY**

The Royal Savings and Loan Co.

The Portsmouth Cement & Lime Co.

Cement, Lime, Plaster, Mortar Color, Stucco, Brixment
 Roofing, Sand, Gravel and All Building Material
 Office and Warehouse — Third and Jefferson Streets
 Phone — 2916

222

R L POLK & CO'S (1926)

- Besenbeck Christopher, lab, h 1533 9th
 Besenbeck Rosena, h 1550 10th
 Bess Clarence O (Anna M), collr, h 1407 9th
 Best John, Ports Candy Co, r 519 3d
 Best Mary A (wid Charles F), h 614 Washington
 Betts James E, r 2024 Vinton av
 Beulah Baptist Church, Rev J H Smith pastor, Union n e
 cor 14th
 Beumler George C (Martha W), cash Gilbert Gro Co, h
 1512 5th
 Bevens Leonidas (Winnie), lab, r A Wilburn
 Bevins Fred E (Ora E), steelwkr, h 3711 Grace N B
 Bevis Albert O (Hannah), driver Bauer Lumber & Con-
 struction Co, h 624 10th
 Bevis Tillie S, h 3944 Stanton av N B
 Bias Kathleen, sten, r 1718 Highland av
 Bibb Edward C (Anna B), steelwkr, h 407 Ohio av N B
 Bibbey Charles W, slsmn, r 1037 20th
 Bibbey Leona, shoewkr, r 1715 Charles
 Bibby Marvin E (Elsie), mach, h 818 Front
 Bice Fred (Goldia V), steelwkr, h 1914 Valley N M
 Bice Harold, steelwkr, r 1014 9th
 Bickel Clifford F, clk N & W Ry Co, r 614 8th
 Bickel Elmore S (Helen M), carrier P O, h 614 8th
 Bickel Elmore S jr, clk, r 614 8th
 Bickel Evelyn, student, r 614 8th
 Bickel Helen M, bkpr Glockner Hardware Co, r 614 8th
 Bickel Sarah B (wid Simon), h 1105 12th
 Bickett Charles D, clk M E Taussig, r 1611 7th
 Bickett J Frank (Nora F), mach, h 1611 7th
 Bickett John F, lab, r 1611 7th
 Bickett Thomas (Myrtle), mach, h 3850 Rhodes av N B
 Bickley Joseph A (Molly M), plstr, h 2517 17th
 Bierley Building, 901-3 Gay
 Bierley Carl (Helen), steelwkr, h 4333 Rhodes av N B
BIERLEY CHARLES W (Fannie D; Bierley Realty
 Co) Realtor, Vice-Pres and Treas The Portsmouth
 Real Estate Board, 2d fl Bierley Bldg cor Gallia and
 Gay, h 1924 Hutchins av, Tel 2256
 Bierley Fannie D Mrs, bkpr Memorial Burial Park, h 1924
 Hutchins av
 Bierley Harold C, r 1924 Hutchins av
BIERLEY REALTY CO (Charles W Bierley, Joseph L
 Switalski), Realtors, Bierley Bldg cor Gay and Gal-
 lia, Tel 1499, (See front stencil edge and page 64)
 Bierley Robert A, student, r 1636 Highland av
 Bierley Verner R (Elizabeth), barber 415 Park av N B,
 h4320 Gallia av N B
 Bierley Walter W (Mayme A), slsmn Bierley Realty Co,
 h 1636 Highland av

Portsmouth College of Business

"The Right Size for
Personal Progress"

Our instructors are specialists in
the training of Office Workers

PORTSMOUTH CITY DIRECTORY

223

- Bierley Wm F (Minnie G), shoe rpr 1418 11th, h 1413 do
Bierley Wm W, slsmn Schwartz Clothing Co, r 1413 11th
Bierly Alora A, r 1639 11th
Bierly Stewart S (Emma K), bus supvr Ports Public Serv-
ice Co, h 1639 11th
Bigan Albert (May), steelwkr, h 3927 Stanton av N B
Bigelow M E Church, Washington s w cor 5th
Biggs Grant U (Alice M), brkwkr, h n s Gallia av Star
Yards
Biggs Harvey, brklyr, r 2027 Gallia
Biggs Hotel (F E Bryan), 445 Front
Biggs James, barber Play House Barber Shop, r 1306 Union
Biggs Lorenzo J, h 3833 Rhodes av N B
Biggs Maurice, r 3833 Rhodes av N B
Biggs Solomon S (Nettie G), boilermkr, h 1210 Union
Biggs Wm H (Edna), lab, h n s Cherry 6 w of Allard,
S'ville
Bigler Frank A (Sarah M), h 1215 11th
Biglow Allen (Rhoda), lab, h 2111 Vermont av
Biglow Roscoe, lab, r 2111 Vermont av
Bihanna Archie, steelwkr, r 725 7th
Bihl Frank W (Edna E), mach opr, h 5837 Gallia av, S'ville
Bihl John J (Anna), steelwkr, h 5912 Farney av, S'ville
Bihlman Carl H, clk Wm Bihlman, r 1122 2d
Bihlman Frank, shoewkr, h 347 Front
Bihlman Frank A (Mary A), h 1906 Timmonds av
Bihlman Frank N (Agnes E), farmer h Coles blvd s e cor
Cypress
Bihlman Jean A, bkpr First Natl Bank, r 1814 11th
Bihlman Joseph B (Jennie), clk, r 1814 11th
Bihlman Lawrence E, r student, r F N Bihlman
Bihlman Paul M, musician, r 1122 2d
Bihlman Ralph A, slsmn, r F N Bihlman
Bihlman Wm (Nettie B), gro 1001 Front, h 1122 2d
Biles Anna L, phone opr Ports Home Tel Co, r 1318 Grand-
view av
Biles James M (Matilda), tilestr, h 1318 Grandview av
Biles Walter (Pearl), brklyr, h 839 4th
Billian Carroll A, asst mgr Sommer Electric Co, r 627 8th
Billian Charles H (Anna E), shoewkr, h 911 Chillicothe
Billian Edward J, electn, r 627 8th
Billian Evelyn, sten, r 2203 Chillicothe
Billian George J (Sadie E), formn, h 2203 Chillicothe
Billian Joseph H (Mary K), clk Central Hdw Co, h 627
8th
Billian Marcella, sten Ports By-Products Coke Co, r 2203
Chillicothe
Billian Margaret M, shoewkr Irving Drew Co, r 627 8th
Billian Regina, sten, r 2203 Chillicothe
Billian Stanley J (Alberta), mach, h 1638 Jackson



528 THIRD STREET

C. M. Schleinege & Sons

PHONE 3120

Portsmouth Oakland Motor Co.



TIRES HOME VULCANIZING CO. TUBES

"INVITE US TO YOUR BLOWOUT"

COR. 6TH & GAY

TELEPHONE 500

The PORTSMOUTH ICE & COAL Co.

TWELFTH AND RAILROAD STS.

PHONE 100

Dealers In High Grade West Virginia Coal

BUILDING MATERIAL

224

R. I. POLK & CO'S (1926)

- Billings Effie (wid Mills), h 1202 13th
Billups David T, car repr, r 2214 6th
Binder Catherine (wid Michael J), h 1020 Chillicothe
Binder Joseph (Hedwick), mach, h 1049 22d
Binder Katherine R, r 1020 Chillicothe
Bingham Samuel (Rachel E), lab, h 1411 Union
Binkley Frank E (Lulu), carp, h 335 Front
Binkley Homer, mach, r 1607 High
Binns Wylie W, slsmn, r 1017 4th
Birch, see also Burch
Birch Howard L, student, r 4231 Rhodes av N B
Birch John C, eng, r 2826 Gallia
Birch Wm H (Nellie M), steelwkr, h 4231 Rhodes av N B
Birchem Floyd (Marjorie), linemn, h n s Gallia av 7 e of C
& O R R, S'ville
Birchfield Edna F, shoewkr, r 1129 Mill
Birchfield James W, steelwkr, h 1129 Mill
Birchfield Mary (wid Wm), r 1129 Mill
Bird Albertus E (Opal), steelwkr, r 535 Glenwood av N B
Birdson Wm (Effie), lab, h rear 1144 12th
Birk Jacob J, r 1549 9th
Birk Louis C, h 1549 9th
Birkhimer Frank V (Thelma V), mach, h 5509 Harrison
av, S'ville
Bishop Alfred L, steelwkr, r 3874 Rhodes av N B
Bishop America E (wid David), h rear 4015 Rhodes av
N B
Bishop Anna (wid John S), h 1301 3d
Bishop Charles A, plmbr, r 409 2d
Bishop Cuny, h 208 2d
Bishop Escua, tchr Eleventh St School, r 1310 Waller
Bishop Frank, formn Irving Drew Co, h 1817 Highland av
Bishop Frank W (Parthenia J), steelwkr, h 4022 Rhodes
av N B
Bishop Fred D (Hazel E), steelwkr, h 3753 Grace N B
Bishop Harry A (Sarah A), mach, h 1223 3d
Bishop John W, shoewkr Irving Drew Co, r 1301 3d
Bishop Leonard (Hazel), lab, h 1038 15th
Bishop Mary A, h 409 2d
Bishop Nellie M, phone opr Ports Home Tel Co, r 1301 3d
Bishop Ora, maid, 923 14th
Bishop Phoebe (wid John), r 1817 Highland av
Bishop Robert H, lab, r 3874 Rhodes av N B
Bishop Ruth B, shoewkr, r 1529 Jackson

WALTER S. HELT "HANDY MAN"

AWNINGS OF QUALITY

827 FOURTH ST.

Portsmouth Monument Co.

Designers and Builders of
ARTISTIC MONUMENTS and
General Cemetery Work

Works and Office:
1617 OFFNERE STREET
Opp. Main Entrance
Greenlawn Cemetery
Office, Phone -----615
Res. Phone -----1385-Y

PORTSMOUTH CITY DIRECTORY

225

Bishop Sue T, shoewkr, r 1817 Highland av
Bishop Walter A F (Minnie H), steelwkr, h 1618 Summit
Bishop Wm N, boilermkr, r 409 2d
Bissell Harvey, lab, r 1010 13th
Bisig Fred T, clk Ports Refractories Co, r 2821 Gallia
Bitler Clyde, brkmm, r 5969 Woodland av, S'ville
Bittner Charles (Julia P), janitor, h 930 8th
Bittner Pearl (wid Edward), r 930 8th
Bittner Sadie C, shoewkr Irving Drew Co, r 1739 5th
Bittner Walter E (Sue), com trav, h 1417 Park av
Biven Benjamin R, vulcanizer Home Vulcanizing Co, r
1234 3d
Biven Leth E, dept mgr Anderson Bros Co, r 1234 3d
Bivens Aura B, shoewkr, r 112 Madison
Bivens Irene, shoewkr, r 112 Madison
Bivens Paris R (Melissa), shoewkr, h 641 8th
Bixler Arthur, mach, r 1412 Summit
Black E Agnes Mrs, waitress A B O'Toole, r 218 2d
Black Everett W (Daisy), steelwkr, h e s Harding av 2 n
of Mayo, Sville
Black J Edwin (Loretta R), carp, h 1020 16th
Black Lena A (wid Wm S), h 424 4th
Black Mabel, r 623 Sycamore av, S'ville
Black Noble T (Eliza) formn Ports By-Products Coke Co,
h 623 Sycamore av, S'ville
Black Raymond R Rev (Flora E), pastor Church of God, h
3926 Rhodes av N B
Black Willie (Rena), steelwkr, h 3648 Gallia av N B
Blackburn Melvin (Pansy), auto mech, h 5829 Farney av,
S'ville
Blackburn Edward, eng Harbison-Walker Ref Co, r 1417
3d
Blackmore Cecil A, shoewkr, r 5961 Woodland av, S'ville
Blacksher John E, cokewkr Ports By-Products Coke Co, r
1318 2d
Blagg Frank L (Dorcas S), roofer W J Cullum Co, h 1108
9th
Blagg John L (Naomi M), shtmtlwrk W J Cullum Co, h
1545 11th
Blagg, Lilly F, r 1198 9th
Blagg Wm H, supt W J Cullum Co, res R D No 2
Blaine Eldridge (Mabel C), eng Breece Mfg Co, h 1216
Chillicothe
Blaine Kenneth O (Myrtle), mech H S Howe & Co, h 1013
14th
Blaine Roscoe N (Kathryn), mech H S Howe & Co, h 1036
16th
Blaine Wm E (Cora), blksmith, h 1304 Union
Blair Albion Z (Alberta M; Blair & Blair), h 641 Moul-
ton pl

Chandler
Authorized
Sales & Service

921 Chillicothe St.
RUHLMAN MOTOR CAR CO., Inc.
Phone 513

Cleveland
Authorized
Sales & Service

FURNITURE
842-844 Gallia Street
The Sam'l Horchow Co.

PURE MILK CO.

QUALITY MILK PRODUCTS

Milk, Cream, Butter and Ice Cream—Clay and Gallia
 Tel. 1028 and 2981

226

R L POLK & CO'S (1926)

- Blair Bert O (Edna M), steelwkr, r 1548 12th
 Blair Charles, shoewkr, r 1418 9th
 Blair Charles G (Goldie C), shoewkr, h 1817 Summit
 Blair Clara, shoewkr, r 1418 9th
 Blair Donald L (Margaret M), mach, h 419 Waller
 Blair Donald M (Bernice: Blair & Blair), h 902 2d
 Blair Earl E (Edna L), restr 1552 8th, h 1405 12th
 Blair Edward, student, r 641 Moulton pl
 Blair Ella, r 205 Front
 Blair Ethel, sten Blair & Blair, r 641 Moulton pl
 Blair Eva M, student, r 3160 Walnut
 Blair Genevieve M, phone opr Ports Home Tel Co, r 1112 Findlay
 Blair George W (Nancy J), steelwkr, h 1418 9th
 Blair Georgia, shoewkr, Irving Drew Co, r 1418 9th
 Blair Guy M (Mae C; Blair & Blair), h 1211 24th
 Blair John L (Eva M), switchmn, h 3160 Walnut
 Blair Kline H (May), steelwkr, h 4018 Gallia av N B
 Blair Leo C (Edith H), credit mgr Lewis Furn Co, h 1114 22d
 Blair Linzie (Mollie), lab Ports Home Tel Co, h 3054 Walnut
 Blair Mae Mrs, phone opr Ports Home Tel Co, h 1, 4018 Gallia av N B
 Blair Noah T (Hattie F), blksmth, h n s Cherry r w of Mayo, S'ville
 Blair Ora H (Helen C), filling sta 2796 Gallia, h 1808 Charles
 Blair Oren W, steelwkr, r 1418 9th
 Blair Otto (Edna), steelwkr, h 728 3d
 Blair Rebecca (wid James), r 1620½ Gallia
 Blair Robert W (Callie S), mldr, h 1112 Findlay
 Blair Roy (Margaret), h 532 2d
 Blair Roy E (Ethel), brkmm, h 3026 Walnut
 Blair Thomas J (Rose), lab, h 2002 Chillicothe
 Blair Wm H, h 738 11th
BLAIR & BLAIR (Albion Z, Guy M and Donald M), Attorneys-at-Law, 71-74 First Natl Bank Bldg, 812 Gallia, Tel 659
 Blake Alex (Louella), pntr, h 1128 18th
 Blake Alice M, music tchr 503 Campbell av, h do
 Blake Andrew C (Effie M), real est, h 1113 4th
 Blake Charles F (Ruth I), formn, h 2124 Argonne rd
 Blake Cloyd K, clk, r 1128 18th
 Blake Ellen (wid John H), h 720 Campbell av
 Blake Emma, shoewkr, r 1520 Chillicothe
 Blake Ezekiel (Florence), stablemn Am Ry Exp Co, h 1520 Chillicothe
 Blake George H (Ida E), flagmn Ports Public Service Co, r 1724 Grant

Wesley P. Ridenour

ARCHITECT

78 First National Bank Bldg. Phone 2686

PORTSMOUTH CITY DIRECTORY

227

Blake George W (Julia A), carp, h 1813 8th
Blake Harry, attdnt officer Board of Education, r 503 6th
Blake Harry T (Luna), painter, h 422 Campbell av
Blake Katherine, student, r 503 6th
Blake Leona, sheowkr, r 1128 18th
Blake Lowell A (Katherine A), asst chf clk Ports By-
Products Coke Co, h 414 Bond
Blake Madeline M, shoewkr, r 1128 18th
Blake Ruth I Mrs. bkpr Tracy-Craigmiles Furn Co, res
Scioto Trail
Blake Violet (wid Harry C), h 503 6th
Blake Virginia L, clk Citizens Savs & Loan Assn Co, r 1113
4th
Blakely Wm, eng, r 2826 Gallia
Blakeman Elsie, shoewkr, r 509 Court
Blakeman John W (Rebecca), lab, h 1222 12th
Blakeman Oliver E (Lucy), carp, h 4248 Oak N B
Blanchard E D, pres The Ports Baking Co, res Wellston, O
Blanchford Wm (W A), brkmn, r 1229 Grandview av
Blankemeyer Carl D (Edith), bkpr Gilbert Gro Co, h 2003
Baird av
Blankemeyer Ida C, tailoress, r 818 3d
Blankemeyer Margaret (wid John H), r 717 9th
Blankemeyer Margaret M, tailoress, h 818 3d
**BLANKEMEYER WM F, Merchant Tailor, 711 Chilli-
cothe, Tel 299-X**
Blanken Emmett, steelwkr, r 4138 Gallia av N B
Blankenship Hubert A, lab, h 1118 Mill
Blankenship Irene A, lndrs, r 1021 Mill
Blankenship Ollie (Dora), steelwkr, h e s Bonser av 2 n
of Chestnut, S'ville
Blankenship Perry, r 2956 Walnut
Blankenship Sylvester (Ruhamie), barber G C Conley, h
2956 Walnut
Blankenship Wm (Nora), lab, r 117 Glover
Blanton George W (Virginia A), steelwkr, h 3706 Stanton
av N B
Blanton Leck J (Bessie A), steelwkr, h rear 3947 Stanton
av N B
Blanton Leslie (Lula), brkmn, h 3037 Walnut
Blanton Louise (wid James), r 407 Ohio av N B
Blanton Margaret, cook Legas & Chamis, r 3943 Rhodes av
N B
Blanton Oscar W, lab, r 3027 Gallia
Blanton Sallie (wid Frank), Indrywkr Am Steam Lndry
Co, r 513 3d
Blanton Scofield, steelwkr, r Leonard Conley
Blanton Troy (Beatrice R), lastwkr, h 1809 Williams
Blanton Wallace (Hattie), steelwkr, h 407 Ohio av N B

741 SECOND ST.

STIRR FURNITURE COMPANY
STOVES — FURNITURE — RUGS

PHONE 2202-R

J. B. ROTTINGHAUS

PHONE 576

**HARDWARE, PAINTS
OILS AND
VARNISHES**

**209-211
MARKET
STREET**

**United States Laundry Co.
Dry Cleaning**

Tels. 534 - 641

822-824 FOURTH ST.

228

R L POLK & CO'S (1926)

- Blaum Charles E (Matilda), billiards 410 Park av, N B,
h do
Blaum Raymond, student, r 410 Park av N B
Blaum Rena B, maid, 1926 Franklin blvd
Blazer Anna M, tchr, r 1602 High
Blazer Burl M (Vandale), repr mn National Cash Register
Co, h 2813 Gilbert av
Blazer E Harry (Stella K), mach Ports Stove & Range Co,
h 1602 High
Blazer Katherine, student, r 1602 High
Bleekman Henrietta, slsldy Marting Bros Co, r 535 7th
Blevings Elmer D (Lena), uphol 915 Offnere, h 3155
Walnut
Blevings Norman, hlpr E D Blevings, r 3155 Walnut
Blevins Charles, steelwkr, r 3521 Rhodes av N B
Blevins Dewey H (Lucy M), steelwkr, h 3042 Gallia
Blevins Elizabeth, r 4235 Milldale N B
Blevins Floyd L (Ella), lab, h 113 Glover
Blevins John M (Martha M), lab, r 1113 Mill
Blevins Joseph (Ottie), lab, h 4235 Milldale N B
Blevins Wm M (Senie D), lab, h 1113 Mill
Bliss Albert (Jessie), cook, h 832 12th
Bliss Charles, lab, r 832 12th
Bliss L Roy (Margaret), lab, h 118 Court
Bliss Norman (Minnie M), lab, h 832 12th
Bliss Wm F (Gertrude), h 539 Front
Block Rudolph D, brkmn, r 1413 Linden av
Blomeyer Dollie, h 833 7th
Blood Bertha E, bkpr Marting Bros Co, r 1405 Park av
Blood Bertha E (wid Oliver W), h 1405 Park av
Blood Frank A, chemist Ports By-Products Coke Co, r 1405
Park av
Bloom Helen, slsldy Marting Bros Co, r 1816 Timmonds av
Bloomer Leslie H (Ruth C), shoewkr, h 2110 18th
Bloomer Richard E, mach, r 1310 Center
Bloomer Walter C (Theresa A), carp, h 1310 Center
Bloomfield Alexander (Ruth L), shoewkr, h 2128 6th
Bloomfield Dehlia, Indrywkr Am Steam Lndry Co, r 1131
Front
Bloomfield Edward G (Edna), lastwkr Vulcan Last Co,
h 24 Union
Bloomfield Fred, heelwkr Vulcan Last Co, res Vanceburg,
Ky
Bloomfield Hollie M (Esther L), lab, h 3951 Rhodes av N B
Bloomfield James W (Ollie B), lab, h rear 1015 Clay
Bloomfield Julia, Indrywkr Am Steam Lndry Co, r 1131
Front
Bloomfield Mary (wid Wm), h 1129 Mill
Bloomfield Russell, steelwkr, r 3951 Rhodes av N B

The Charles D. Scudder Co.

26-27 FIRST NAT'L. BANK BLDG.

GENERAL INSURANCE

Phone 31

PORTSMOUTH CITY DIRECTORY

229

- Bloomfield Thomas W (Allie), lastwkr Vulcan Last Co,
h 224 Washington
Blosser A Earl, driver, r 1140 10th
Blosser Charles E, shoewkr, r 1140 10th
Blosser George T (Mollie E), shoewkr, h 1140 10th
Blosser George W (Jessue), air brake rep, h 2222½ Jack-
son
Blowers Raymond (Lavellette), rivet htr. h 3706 Rhodes av
NB
Blum Emma D (wid Gustav A), h 1760 11th
Blum Mary E (wid Joseph), h 1237 3d
Blum Roy A (Elizabeth D), mach, r 1760 11th
Blume Chris C (Edith M), clk Irving Drew Co, h 1928
Hutchins av
Blume Dorothy M, slsldy F W Woolworth Co, r 4254 Oak
N B
Blume Emma, r 804 Grimes
Blume Frank H (Carrie A), steelwkr, h 4240 Oak N B
Blume George D, phys 4212 Gallia av N B, r 4210 Pine
N B
Blume Zelma J, r 4210 Pine N B
Blythe Samuel, furnmkr, r 610 Broadway
Board of Deputy State Supervisors of Elections, Wm N
Gableman clk, 7-8, 815 Gallia
**BOARD OF EDUCATION, James C Yeley Pres, W B
Altsman, Mrs Albert Marting, Clyde Sennett, Philip
Knot Members, W C Hazelbeck Clerk, High
School Building, Gallia nw cor Waller, Tel 156**
Boardman Wm, eng, r 2826 Gallia
Bobst Arthur, emp Herms Floral Co, res Scioto Trail
Bobst Grace (wid Philip), r 1521 12th
Bobst Lewis E (Lena), lab, h 1518 Chillicothe
Bobst Philip (Mary), farmer, h w s Cole's blvd 4 n of
Mickelthwaite rd
Bock Emma Mrs, r 347 Front
Bocook Cecil, pntr, r 3202 Gallia av N B
Bocook J Samuel (Daisy), woodwkr Breece Mfg Co, h 3202
Gallia av N B
Bocook John (Marie), brkwkr, r 2032 5th
Bocook Patrick A (Ida), steelwkr, h 2118 Vinton av
Bocook Samuel V (Effie M), brkwkr Ports Refractories
Co, h rear 835 11th
Bocook Wm A (Dora E), steelwkr, h 917 13th
Bode C C & Co (J A Bode) china, 912-14 Gallia
Bode Chattie (wid Carl), h 1721 8th
Bode John A (Barbara M; C C Bode & Co) h 912-14
Gallia
Bodkins Della, cook, r 1537 Gallia
Bodmer Anna E (wid Jacob), h 1222 McConnell av

TELEPHONE 579

MABEL WATKINS COAL COMPANY
Our Motto, "QUALITY AND QUANTITY"
FOURTEENTH AND GAY STS.

THE TRACY-CRAIGMILES FURNITURE CO.

907 GALLIA -- PHONE 319

The Warner-Wall Transfer Co.

We Sell International Trucks

THE BEST FOR THE MONEY

Phone 858

12 Chillicothe

230

R L POLK & CO'S (1926)

- Bodmer Arthur J, driver Model Home Bakery, r 1222 McConnell av
Bodmer Bertha M, shoewkr, r 1820 Grant
Bodmer Charles A (Mary E), shoewkr, h 2142 9th
Bodmer Edna V, shoewkr, r 1222 McConnell av
Bodmer Frederick W, paint contr 1929 17th, h do
Bodmer Gerald B, shoewkr, r 1222 McConnell av
Bodmer Margaret L, bkpr Peoples Finance Co, r 1929 17th
Bodmer Marie A (wid Daniel), h 1820 Grant
Bodmer Mary A, r 711 Court
Bodner John Y (Matesta), window clur, h 2406 Chillicothe
Boehm Louis (Mae), ship clk Lewis Furn Co, h 1006 Scott
Boehm Roy L, shoemaker, r 1006 Scott
Boehm Thomas A, shoewkr, r 1006 Scott
Boehm Wm A (Emma M), eng, h 1624 Robinson av
Boehner Carl F (Louise), shoectr, h 2843 Brant av
Boehner Charles, shoewkr, r 2843 Brant av
Boehner George C, clk Wheeling Steel Corp, r 2843 Brant av
Boehner Marie L, clk, r 2843 Brant av
Boehner Wm A, student, r 2843 Brant av
Boelke Hattie, maid, 1928 Baird av
Boesel Eunice, tchr Massie School, r 1125 4th
Boesel Mildred, tchr Campbell Av School, r 1125 4th
Bogan Eva, dom, 913½ 11th
Bogan Harry O (Margaret T), formn, h 2441 Gallia
Boggs Alva, shoewkr, r 2248 Mabert rd
Boggs Arthur (Susan L), car repr, h 2248 Mabert rd
Boggs Carl (Ada), driver Warner-Wall Transfer Co, res Dry Run
Boggs Carmie Mrs, r 1325 Linden av
Boggs Clem E (Hattie), mach, h 1315 Mabert rd
Boggs Crate (Stella), collr Ports Storage & Auction Co, h rear w s Bonser av 2 n of Chestnut, S'ville
Boggs Edna, r 2009 5th
Boggs Estel (Eura), car repr, h 1333 Mabert rd
Boggs Estel S (Lena G), brkwkr, h s s Gallia av Star Yards
Boggs Fred J, student, r 3619 Rhodes av N B
Boggs H L, caller N & W Ry, r Y M C A
Boggs Harry, steelwkr, h e s Harding av 2 n of Kentland av, S'ville
Boggs Harry C (Eva L), steelwkr, h 3619 Rhodes av N B
Boggs Henry, steelwkr, r 3739 Grace N B
Boggs Irmina, r 1302 12th
Boggs James (Ida), brkwkr, h n s Gallia av Star Yards
Boggs James H, student, r 2031 5th
Boggs James M (Bessie M), steelwkr, h 3869 Stanton av N B
Eoggs Jeremiah M (Emma), gro 2031 5th, h do
Eoggs Jesse, shoewkr Irving Drew Co, r 2248 Mabert rd

JOHN RAYMOND WILE

ARCHITECT

First Natl Bank Bldg

Office Phone 1067
Res. Phone 1071-L

PORTSMOUTH CITY DIRECTORY

231

- Boggs John, brkman, r 2009 5th
Boggs Lewis, blksmith, h 1742 Valley N M
Boggs Lewis (Ida), blksmith, h 1742 Valley N M
Boggs Luther, steelwkr, r Harry Boggs
Boggs Madge, shoewkr Irving Drew Co, r 2440 Gallia
Boggs Marion, lab, r 721 Campbell av
Boggs Nannie Mrs, shoewkr Irving Drew Co, h 3051 Walnut
Boggs Nellie L, dom, r rear 1020 Chillicothe
Boggs Orville, stovewkr, r 1302 12th
Boggs Samuel (Emma J), stovewkr, h 1302 12th
Boggs Teddy, hauling, r 1742 Valley N M
Bohmer Loma A, r 1820 Grant
Bohn Charles H (Minnie M), miller P H Harsha Mill Co,
h 1724 12th
Bohn Paul E, student, r 1724 12th
Bohon Cora (wid James N), h 714 11th
Bohr Henry B (Miriam A), mgr, h 2305 Micklethwaite rd
Bolan Walter J (Helen L), mech Glockner Chevrolet Co,
h 114 Gay
Boland Roy, driver Standard Oil Co, res Buena Vista, O
Bolander Catherine Mrs, r 309 Bond
Bolander Charles H (Clara L), steelwkr, h 5947 Farney
av, S'ville
Bolander Elmer W (Nellie), steelwkr, h 5611 4th, S'ville
Bolander George W (Flossie M), well driller, h 5627 3d,
S'ville
Bolander John C, artist, r Commercial Hotel
Bolander Maggie, shoewkr, r 915 Washington
Bolander Philip H (Edith M), driver Breece Mfg Co, h
4009 Rhodes av N B
Bolander Russell H, well driller, r 5611 4th, S'ville
Bolander Susan H Mrs, r 1317 17th
Bolander Wm L (Louise), h 5611 4th, S'ville
Bolden Sim (Flossie), lab, h 1120 14th
Boldman David (Rosa), farmer, h 1125 12th
Boldman Frederick (Mary), driver, h rear 834 11th
Bole Jesse L (S Jennie), steelwkr, h 1307 9th
Bole Nina M, r 1307 9th
Bole Sampson C (Bettie F), steelwkr, h rear 3866 Rhodes
av N B
Boles Elmer M (Ella A), lab, h 1808 Timmonds av
Boley Floyd O (Nida L), stovewkr, h 1553 11th
Boley Herman, brkwkr Harbison-Walker Ref Co, r 1553
11th
Boley Lucille G, dom, r 1553 11th
Bolin Edward B (Emma T), pntr, h 823 11th
Boling Anna, shoewkr, r 1144 10th
Boling Beulah, student, r 3406 Gallia av N B
Boling Burns (Onisca), car inspr, h 3406 Gallia av N B

Opposite Post Office — Telephone 41

THE "NYAL" STORE
FISHER & STREICH PHARMACY

**Garden Seeds
That Grow**

FRANKLIN AUTOMOBILES. "The Air Cooled Car".

SALES ROOM - SERVICE STATION - 913-916 SIXTH ST.

WINDEL MOTOR CAR CO. Phone 426

D. L. WEBB

**GALLIA—N. W. Cor. Mabert Road
TELEPHONE 36**

**LUMBER
BUILDERS'
MATERIAL**

232

R L POLK & CO'S (1926)

- Boling Carl R (Eva D), shoewkr, h 1122 Kendall av
Boling John E (Eliza), carp, h 1113 Kendall av
Boling Lucy, student, r 3406 Gallia av N B
Boling Lyle S, steelwkr, r 408 West av N B
Boling Samuel H, h 408 West av N B
Boling Virgil, steelwkr, r 3659 Rhodes av N B
Boling Wm H, miner, r 408 West av N B
Bolton Emma, shoewkr, r rear 423 Waller
Bolton J Lucas, clk P O, res R D No 1
Bolton Minnie (wid John W), h rear 423 Waller
Bolton Okey (Lllu), lab Ports Home Tel Co, r 245 Front
BON-TON THE, Wm Rosen (Huntington W Va) Mgr,
Ladies Ready-to-Wear, 421 Chillicothe, Tel 710
Bond Charles (Adie A), car repr, h w s Mabert rd 3 n
Sohner la
Bond Grace, vampcr J T Davis Shoe Co, r 1529 Jackson
Bond Howard W (Elgie E), carp, h 2205 Jackson
Bond Lavinia (wid Wm), shoewkr, h 2009 5th
Bond Lewis W (Helen L), steelwkr, h 3521½ Rhodes av
N B
Bond Lillian, student, r 1923 18th
Bond Margaret (wid Charles), h 702 John
Bond Mildred M, r 2205 Jackson
Bond Obie O (Nannie), lab, h rear 1315 11th
Bond Orville G (Kathryn B), wire chf Ports Home Tel Co,
h 1923 18th
Bond Robert E, reprmn Ports Home Tel Co, r 1923 18th
Bond Street School, 4th n w cor Bond
Bond T Crit (Emma), shoewkr Irving Drew Co, h 1313
Union
Bonner George W, lab Ports Sand & Gravel Co, h 111
Madison
Bonner John, formn, r 111 Madison
Bonner Mary V Mrs, dom, r rear 1236 Front
Bonner Paul, student, r 111 Madison
Bonzo Carl A (Anna B), h e s Bonser av 8 n of Cherry,
S'ville
Bonzo Earl, clk Wheeling Steel Corp, res Wheelersburg, O
Bonzo George W (Frances A), carp, h 1326 Grandview av
Bonzo Orville, heelwkr, Vulcan Last Co, res S Portsmouth,
Ky
Bonzo Sarah W Mrs, clk, r 1543 12th
Book Andrew J (Bess), shoewkr, h 313 Campbell av
Book Andrew J jr, steelwkr, r 313 Campbell av
BOOK CHARLES (Nora), "The Orange Car" Fruits
To You, 1660 Gallia, Tel 1826-R, h 1540 Jackson av,
Tel 2860
Book Floyd A, steelwkr, r 313 Campbell av
Book Harold, clk, r 1540 Jackson
Book John R (Malinda B), h 1544 Charles

THE AMERICAN STEAM LAUNDRY CO.

10 Glover

Tels 176 and 806

PORTSMOUTH CITY DIRECTORY

233

Book John R (Ocie), real est, r 1544 Charles
Book Mildred B, clk, r 313 Campbell av
Book Ralph H (Gertrude L), steelwkr, h 1011 9th
Booker John A (Susan L), coal h 1507 Franklin av
Booker Wm, student, r 1507 Franklin av
Books Albert P (Irene E), driver G C Wallace, h 1807
Charles
Boop Gustavus F (Hazel K), stockmn, r 1830 High
Boop Hazel K Mrs, forldy F W Woolworth Co, r 1820
High
Boorman Albert (Thelma), wall paper 542 2d, res Scioto
Trail
Boorman Grover, student, r 1136 Front
Boorman Henry W (Sarah), pntr, h 1136 Front
Boorman Nellie Mrs, clk Albert Boorman, r 1136 Front
Boorman Wm H, paperhngtr, r 1136 Front
Booten Charles W (Georgia), steelwkr, h 4261 Cedar N B
Booth Clifton L (Anna M), mach, h 4241 Cedar N B

The Central National Bank

4% Interest on Savings
WHAT'S RIGHT WE DO

Booth Clyde D, student, r 4241 Cedar N B
Booth Earl E, steelwkr, r 4241 Cedar N B
Booth Edna M, student, r 4241 Cedar N B
Booth Elmira (wid Marion), r 3868 Stanton av N B
Booth Walter, clk Am Ry Exp Co, h 1654 6th
Borders Freet, shoewkr Irving Drew Co, res S Portsmouth,
Ky
Borders Gladys, Indrywkr Am Steam Lndry Co, res Fuller-
ton, Ky
Borders James E (Lillie), opr Ports Public Service Co, h
403 Boundary
Borders Jay T (Amelia M), electn, h 1327 12th
Borders Robert, shoewkr Irving Drew Co, res Fullerton, Ky
Borders Virgil (Stella M), h 730 3d
Boren Arthur W (Nellie A), shoewkr, h 1230 9th
Boren Charles E, repr Ports By-Products Coke Co, r 1108
Clay
Boren Edna, shoewkr Irving Drew Co, r 1555 11th
Boren Elizabeth (wid Robert W), h 1914 7th

ARMBRISTER BROS.

PAIGE and JEWETT CARS
SERVICE STATION

Phone 864

1544 Robinson Ave.

1542 GRANT ST., NEAR PARK

ELECTRICAL FIXTURES AND SUPPLIES

WILLIAM J. LICHT

PHONE 1078

BRAFFORD & LAUFFER

FEED — MALT AND HOPS

SOFT DRINKS

PHONE 221

228, 2ND STREET

M. W. PULLEY

ELECTRIC

SIGNS

COMMERCIAL

44 Second St.

Phone 2941-L

234

R L POLK & CO'S (1926)

- Boren Frank L (Harriet E), steelwkr, h 609 Harding av, S'ville
Boren Garnet E, shoewkr, r 1733 Offnere
Boren George E (Dorothy), mach, r 1733 Offnere
Boren Lavinia, boxmkr, r 1814 6th
Boren Luther (Stella), carp, r 1733 Offnere
Boren Mary E Mrs, supvr Ports Home Tel Co, r 1914 7th
Boren Norman L (Mary E; Boren & Bauer), r 1914 7th
Boren Ruby (wid James S), h 1733 Offnere
Boren Wim F (Ellen L), plmbr, h 1814 6th
Boren & Bauer (N L Boren, W A Bauer), batteries and welders, 5436 Gallia av, S'ville
Boring Donovan W, drftsmn Ports Public Service Co, r 1046 18th
BORING HERBERT S Sr (Kate I; Central Machine Shop), h 1046 18th, Tel 3215-Y
Boring Herbert S jr, clk, r 1046 18th
Boring James A, student, r 1046 18th

The Mutual Life Insurance Co.

OF NEW YORK

226 First Nat'l Bank Bldg.
ED. V. Leach, Dist. Mgr.

Phone 415
Thos. E. Williams, Spl. Agt.

- Born Carl E (Ida C), steelwkr, h 1614 Gallia
Born Henry (Caroline), foundrywkr, h 713 10th
Born Jacob A (Minne A), restr 312 Vine N B, h 4063 Rhodes av N B
Bosley Myron, lab, r 2136 Jackson
Boss Augusta M (wid Michael), r 1913 7th
Boss Clara M, shoewkr, r 2043 6th
Boss Edward A (Rose), metermn Ports Public Service Co, h 606 Campbell av
Boss Fred M (Laura), electn, h 1544 10th
Boss John (Lettie), restr 2110 6th, h 834 Front
Bostick Alpha, student, r 5601 Harrison av, S'ville
Bostick Delbert, shoewkr Irving Drew Co, res Fullerton, Ky
Bostick Marvin H (Edna), pipeftr, h 5601 Harrison av, S'ville
Boston George J (Bessie M), steelwkr, h 626 Harrisonville av N B
Boston Zeta E, mach opr, r 3912 Rhodes av N B

ATTENTION IS CALLED TO THE ADVS IN THIS BOOK. THEY REPRESENT THE ENTERPRISING BUSINESS MEN IN THE CITY, WHOSE NAMES WILL BE FOUND IN THIS STYLE OF TYPE, AND DESERVE YOUR

PATRONAGE

Lawson-Flood Furniture Co.

FURNITURE, CARPETS AND STOVES

11th and Lawson Sts. "East End Home Furnishers"

PORTSMOUTH CITY DIRECTORY

235

Bostwick Ada Mrs, shoewkr, h 421 Bond
 Bostwick Alice J (wid Harry H), h 1530 5th
 Bostwick Harry D, dryclnr, r 1530 5th
 Bostwick Richard (Sallie), lab, h 112 Waller
 Boswell Bruce B (Nina P), h 2311 Chillicothe
 Boswell Edwin R (Elizabeth), steelwkr, h s s Cherry 6 w
 of Mayo
 Boswell Effie, r 902½ 6th
 Boswell Eloise, student, r 2311 Chillicothe
 Boswell John (Lola), com trav, h 902½ 6th
 Boswell Wm E (Blanche M), driver, h 1904 11th
 Bothwell Charles C (Minnie E), eng, h 1741 11th
 Bothwell Gordon D (Mary C), mach, r 422 Glover
 Bothwell Jane, bkpr Freund & King Pharmacy, r 422 Glover
 Bothwell Melville G (Amy D), slsmn Jos G Reed Co, h 422
 Glover
 Bottinger Henry, driver, r 5936 Woodland av, S'ville
 Botts Charles A, confr 1001 Findlay, r do

J. WASH MILLICAN, Mgr. and F. W. GORDON, Sec'y and Treas.

Reo Motor Sales Company

CARS, TRUCKS, BUSES, PARTS, SERVICE

Phone 2657

1638 Gallia Street

Bourgholtzer Carl A (Ada F), slsmn Ports Dry Goods Co,
 h 1808 Robinson av
 Bourgholtzer Louise (wid Wm M), h 611 Court
 Bourgholtzer Louise E, music tehr, 611 Court, r do
 Bourgholtzer Mary, clk, r 1239 2d
 Bourgholtzer Raymond (Lyda), drugs 212 Harding av
 S'ville, h s s Wilson av 4 w of Harding av, S'ville
 Bourne Charles A (Nellie M), hostler, h 1322 Spring av
 Bourne Clyde C, r 2909 Gallia
 Bourne Clifton S (Stella), swtchmn, h 2909 Gallia
 Bousach Henry, clk Kelso Drug Store, r 4002 Gallia av, N B
 Bouts Ernest D (Martha A; Greene & Bouts), h 1803 Oak-
 land av
 Bouts Philip, r 1605 11th
 Bouts Wilford W (Agnes E), electn, h 2321 Argonne rd
 Bouts Wm, r 1232 10th
 Bouts Wilson L (Myrtle), ship clk, h n s Spring 3 e of
 Harding av, S'ville
 Bowden Dock, h rear 1017 11th

SERVICE SIGN SHOP

S. R. JULY, Mgr.

2 Hour Service on

BANNERS & SHOW CARDS

Phone

Cor. 4th & Chilli. Sta.

RESIDENCE PHONE 2870

WE SELL AND INSTALL THE FAMOUS TYREE COPPER CORES

H. WELLS ELLIOTT, Prop.
 RADIATORS REPAIRED & REBUILT—FENDERS & BODIES STRAIGHTENED
 ELEVENTH AT UNION

SHOP PHONE 983

PORTSMOUTH AUTO SHEET METAL WORKS

THE TAYLOR UNIVERSAL MOTOR COMPANY

HOME OF FORD PRODUCTS.

PHONE 62
SALES — SERVICE

1112 - 1120 Gallia St.

CARS - TRUCKS - TRACTORS

LINCOLN

Ford

FORDSON

Baesman's Dancing Academy

We Put Sociability In Dancing

Cor. Chillumthe & Ninth Sts.

Phones 468; Res. 3427-Y

236

R L POLK & CO'S (1926)

Bowden Kramer H (Nettie), well driller, h s s Kentland av 1 w of Terrace av, S'ville
Bowdle Esby E (Edith), cond, h 3442 Gallia av N B
Bowen Bert A (Gertrude), slsmn, h 4303 Pine N B
Bowen Clarence S, civ eng, r 4303 Pine N B
Bowen James R, brkwkr, r 4303 Pine N B
Bowen Lottie, dom, r 1126 15th
Bowen Mary A, r 4303 Pine N B
Bowen Melba, tchr Lincoln School, r 1332 17th
Bowen Robert (Elnora), janitor, h 1126 15th
Bowen Stanley J (Elsie M), mgr River City Oil Co, h 703 Washington
Bowen Walter W (Lela L), janitor, h 1220 Union
Bowen Wm C (Clara V), pipeftr, h 1522 5th
Bower see also Bauer
BOWER FISK E (Mary O), Oveland and Willys-Knight Sales and Service, Garford Trucks, Tires and Accessories, 1223-25 Offnere, Tel 159, h 1945 Hutchins av, Tel 2854-L. (See right top lines and page 37)

L. C. D. Anderson Furniture Store

Furniture, Stoves, Phonographs and Pianos

1128 FINDLAY

TELEPHONE 630

Bower Katie, h 946 2d
Bower Roy P (Gertrude G; Auto Tire & Acetylene Welding Shop) h 222 Court
Bowers Forest, brknkr, r 1332 Center
Bowers Frank (Grace), pntr, h 2112 Vermont av
Bowers Herbert M (Myrtle B), eng, h 706 Campbell av
Bowers Lucille R, sten Vulcan Last Co, r 706 Campbell av
Bowers Raymond, firemn, r 706 Campbell av
Bowles Fannie Mrs, waitress Ports Gen Hosp, r 1520 Kinney
Bowles John (Fannie), lab, h 1520 Kinney
Bowles Wm M (Serena), h rear 521 4th
Bowling Douglas H (Gladys R), steelwkr, h 3831 Grace N B
Bowling Luther H (Luna A), steelwkr, h 4216 Columbia N B
Bowman Corrine L, student, r 1413 Findlay

W. A. INMAN, General Agent

John Hancock Mutual Boston, Mass.

Room 4, Kricker Bldg.,

LIFE INSURANCE EXCLUSIVELY

W. W. BAUER CO.

Real Estate, Builders and General Insurance
21-22 First National Bank Bldg.

PORTSMOUTH CITY DIRECTORY

237

Bowman David C (Edna M), formn, h 3816 Stanton av
N B

Bowman Henry C (Bess F), supt, h 837 10th

Bowman James H (Inez M), shoewkr, h 1919 Robinson av

Bowman Laura (wid Chester G), n s Glenn av 2 e of Hard-
ing av, S'ville

Bowman Paul L (Tillie J), steelwkr, h 1208 Cole's blvd

Bowman Walter J (Theodosia E), steelwkr, h 1413 Findlay

Bowser Charles A (Charlotte), steelwkr, h 1218 15th

Bowser Rosina A (wid Samuel), h 1144 10th

Bowser Wm S (Maggie), pntr, h rear 1120 Kendall av

Boxley, Goodwin & Bray, James B Bray, supt, contrs
2332½ Gallia

Boy Scout Headquarters, 724 2d

Boyce Alex (Pattie C), lab, h 2213 6th

Boyd B Cowan (Columbia), eng, h 2812 Gallia

Boyd Charles C, student, r 641 Sycamore av, S'ville

Boyd Charles W, car repr, r 1152 9th

F. & M. Motor Car Co.

1634 - 1636 Gallia Street

Phone 2262

Chrysler

Boyd Claude E (Flossie I), clk, h 1152 9th

Boyd David P (Maude), firemn, h 1901 Mabert rd

Boyd Edna E, r 1519 Grandview av

Boyd Hattie, r rear 1309 Mound

Boyd Helen L, student, r 1519 Grandview av

Boyd Hillman (Rawsy), ship clk Harbinson-Walker Re-
fractories Co, h 641 Sycamore av S'ville

Boyd Leo (Goldie), steelwkr, h 4368 Rhodes av N B

Boyd Loven, car repr, r 1152 9th

Boyd Margaret J (wid Rayder C), h 730 4th

Boyd Maybelle, tchr Garfield School, r 2812 Gallia

Boyd Millard L (Carrie), sta eng, h 1519 Grandview av

Boyd Richard H (Nellie), steelwkr, h 2810 Sherman rd

Boyd Roy D, swtchmn, r 2812 Gallia

Boyd Wm (Martha A), bozpkkr, h 1213 Union

Boyd Willie, lab, r 1316 Union

Boyer Anna (wid Louis A), h 3, 1418-22 6th

Boyer Edna R, supt Schirrmann Hospital, r do

Boyer Oscar F (Tillie J), garage 218 Washington, h 703 2d

C. W. G. HANNAH

DEALER IN **Lumber and Builders' Supplies**

Office, The Land Office Bldg., 502 Broadway Mill & Yards Fifth &
Phones 2655 and 175 Broadway



WORLD LEADERSHIP IN LESS THAN TWO YEARS
PORTSMOUTH-MAYTAG CO.
420 Bond St., Phone 1121

MAYTAG
Washes Faster
Washes Cleaner

**SAVINGS
 SAVED
 SAFELY**

The Royal Savings and Loan Co.

"IT IS SAFE TO BUY AT BALDWIN'S"

There need be no doubt in your mind if you buy a Baldwin made piano or player-piano. They have been safe for 62 years.

BALDWIN CO., PIANOS

FLOYD E. STEARNES, Rep.
 Phone 2037

818 CHILLICOTHE ST.
 Portsmouth's Leading Piano House

238

R L POLK & CO'S (1926)

Boyle Coulter R (Allie E), cond, h 1901 Chillicothe
 Boyle James A (Ethel M), steelwkr, h 1519 10th
 Boyle Mildred, shoewkr Irving Drew Co, res Fullerton, Ky
 Boyles Edward C, student, r 1123 17th
 Boyles Mary E (wid Samuel), h 502½ Court
 Boyles Pauline, clk Am Steam Lndry Co, r 1123 17th
 Boyles Walter P (Anna C), eng Am Steam Lndry Co, h 1123 17th
 Bracken Ila R, slsldy W T Grant Co, res Wheelersburg, O
 Brackett Lewis (Martha), shoewkr, h rear 1115 14th
 Brackman Roy F, steelwkr, r 301 Front
 Brackman Wm A (Maggie), mldr, h 301 Front
 Braden Carl L, clk R M Ressinger, r 1812 Summit
 Braden Ellsworth W, clk Hibbs Hardware Co, r 1818 Summit
 Braden Geneva E, r 1812 Summit
 Braden Harry C, lab, r 1812 Summit
 Braden Thelma O, r 1812 Summit

**Call LYNN'S
 Funeral Directors**

Ambulance Service
 Day and Night
430 SECOND STREET
 Phone 11
 A. P. SMALLEY, Mgr.

Bradford Bertha, r 1517 Kinney
 Bradford Clarence W (Bertha), steelwkr, h 1220 Offnere
 Bradford Emerson W, steelwkr, r 3504 Gallia av N B
 Bradford Harry F (Helen M), steelwkr, h 918 Findlay
 Bradford Jesse E (Anna), shoewkr, h 3504 Gallia av N B
 Bradford Lynn S, student, r 1832 High
 Bradford Roy E (Rosa E), mach hlpr, h 701 Market
 Bradford Vernard, driver, r 1002½ Chillicothe
 Bradley Allen (Callie), steelwkr, h 2026 7th
 Bradley Carl, r 825 4th
 Bradley Elizabeth L (wid Wm), h 2031 11th
 Bradley James L (Margaret O), firemn, h 3102 Gallia
 Bradley Margaret (wid John), r 626 9th
 Bradley May L (wid Dennis O), Indrs, h 825 4th
 Bradley Morton (Effie), steelwkr, h 616 Harrisonville av N B
 Bradley W Joseph (Myrtle), steelwkr, h 1431 Mabert rd
 Bradley Wilson A, lab, r 1421 Mabert rd
 Bradley Wm J (Annie), carp contr, 1313 Mound h do

THE LETTER SHOP

Direct by Mail Advertising
 Circular Letters — Advertising Copy — Mailing List
 223 First Nat'l Bank, Phone 1105

John W. Berndt

709 CHILLICOTHE

Insurance
Real Estate
and Loans

PORTSMOUTH CITY DIRECTORY

239

Bradney Norman D (Martha L), steelwkr, h 1101 3d
Bradney Ruth M, shoewkr, r 1101 3d
Bradshaw Albert S (Kate), legginmkr, h 726 7th
Bradshaw Wm P (Julia), flue tender Ports By-Products
Coke Co, h 438 Bloom av, S'ville

BRADSTREET CO THE, Felix O Dudley In Charge,
Room 4, Security Bank Bldg, Tel 360

Brady Bros (Ralph E and Glenn C), gros 2002 Robinson
av

Brady Charles W Rev (Bessie), pastor S'ville M E Church,
h 5725 Gallia av, S'ville

Brady Dorothy, clk Flood-Drugs, r 1021 Clay

Brady Edward N (Minnie B), slsmgr Jackson-Sheridan
Fuel Co, h 1233 Grandview av

Brady Edwin H, clk, r 5725 Gallia av, S'ville

Brady Foster E (Gladys), mach, r 1606 11th

Brady Glenn C (Carrie M; Brady Bros), h 1232 17th

Brady Gwendolyn, clk S S Kresge Co, r 4117 Monroe N B

The General Service Co.

830 SIXTH STREET

Phone 2610

CONTRACTORS

Plumbing and
Electric Supplies

Electric Appliances

Brady Harold E (Lula J), gro 544 2d, h 1608 Franklin av

Brady James L (Lola C), cond, h 1930 20th

Brady Lester A (Florence), mldr, h 1419 High

Brady O Wayne, clk, r 1233 Grandview av

Brady Ralph E (Frances J; Brady Bros), h 2004 Robin-
son av

Brady Rawsel O (Mattie), slsmn, h 1606 11th

Brady Roger, steelwkr, r 3705 Grace N B

Brady Roscoe C, electn, r 1606 11th

Brady Roy M (Ethel), gro 1215 Penna av N B, h 4117
Monroe N B

Braffman Joseph B (Rose K; Southern Loan Office), h 720
Chillicothe

**BRAFFORD CHARLES M (Anna M; Brafford &
Lauffer), h 1736 6th, Tel 223-L**

Brafford Dorothy L Mrs, asst F A Coburn, h 1610 3d

Brafford Elmer M (Dorothy L), shoewkr, h 1610 3d

Brafford George W (Anna M), wtchmn P H Harsha Mill
Co, h 1314 18th

Central Machine Shop

Bond-Gallia and 4th

EXPERIENCED MACHINISTS

Shop 1580-L

H. S. BORING, Sr.

Res. 3215-Y



528 THIRD STREET

C. M. Schleinehege & Sons

PHONE 3120

Portsmouth Oakland Motor Co.



THE BRANCH-PEEBLES COMPANY
SIGN AND OUTDOOR ADVERTISING

PHONE 3151

111-113 COURT STREET

W. J. Hays Motors Company

DURANT, STAR AND FLINT AUTOMOBILES

Service Station 1511 Chillicothe

Sales Room 2115 Gallia Street and 1511 Chillicothe
Phone 2808

240

R L POLK & CO'S (1926)

Brafford Jack, shoewkr, r 1314 18th

Brafford Kramer, shoewkr, r 1314 18th

Brafford Marjorie, r 1314 18th

Brafford Ola, shoewkr, r 1314 18th

BRAFFORD & LAUFFER (Charles M Brafford, Otto Lauffer), Wholesale Soft Drinks, Malt, Hops, Bottlers Supplies, Flour and Feed, 228 2d, Tel 221, (See left side lines and page 48)

BRAGDON DRY GOODS CO THE, Louis W Bragdon Pres, Roy B Leichner Vice-Pres and Treas, John McMillan Sec, Dry Goods, Notions, Floor Coverings, House Furnishings and Ladies Ready-to-Wear, 409 Chillicothe, Tel 574

Bragdon Louis W, pres The Bragdon Dry Goods Co, h 25, 712 8th

Bragdon Stanley S, pntr, r 1542 4th

Bragg Edward S (Mabel C), mach, h 1666 Gallia

The Stockham Co. ICE

TELEPHONE 10

Bragg Ellen (wid George), h rear 1116 15th

Bragg John B (Myrtle), reprmn N & W Ry Co, h 1826 Argonne rd

Bragg Wm, atndt, r 1826 Argonne rd

Bragg Robert, clk, r 918 John

Bragg Wm, atndt, r 1826 Argonne rd

Brainard John (Essie M) shoewkr, h 419 Boundary

Brake Ray O, r 1530 12th

Bralely Wm, woodwkr Breece Mfg Co, r 3733 Grace N B

Bramble John R (Sarah C), coremkr, Simpson Bros, h 1907 Grandview av

Brame Charles F, clk, H T Flood, r 1724 Grant

Brammer Cecil P (Gertrude), steelwkr, h 811 Court

Branam Frank R (Harriet), cranemn, h 605 Glenwood av N B

BRANCH CLYDE C (Ethel C), Pres and Gen Mgr, The Branch-Peebles Co, h 1836 5th, Tel 2025-L

Peerless Carpet Cleaning & Awning Co.
AWNINGS OF QUALITY

W. S. HELT "The Handy Man"

827 Fourth Street

Distel Furniture Co.

HOUSE FURNISHINGS

Phone 400

7th and Chillicothe Sts.

PORTSMOUTH CITY DIRECTORY

241

BRANCH-PEEBLES CO THE, Clyde C Branch Pres and Gen Mgr, H B Murray Jr Vice-Pres, Joseph B Peebles Sec and Treas, Outdoor Advertising and Sign Manufacturers, 111-113 Court, Tel 3151, (See left side lines and page 63)

BRAND THOMAS, Pres The Provident Savings & Loan Co, h 820 8th, Tel 530-X

Brand Wm B (Minnie L), clk Peoples Finance Co, h 1529 Kinney

BRANDAU BOOK & STATIONERY CO, Louis C Schloss Mgr, Books, Wall Paper and Stationery, 304 Chillicothe, Tel 355-L, (See bottom edge and page 41)

Brandel Barbara, r 918 John

Brandel Barbara (wid John J), h 1502 Franklin av

Brandel Charlotte, h 918 John

Brandel Earl C (Catherine), sec-treas The J F Davis Drug Co, h 2806 Scioto Trail

The W. L. Reinert Clothing Co.

Exclusive But Inexpensive

840 Gallia Street — Telephone 975

CLOTHING FOR MEN, WOMEN AND CHILDREN

Brandel Harry, clk, r 2806 Scioto Trail

BRANDEL HARRY J (Lillie), Prescription Druggist 201 Market, h do, Tel 2291

Brandel Margaret, phone opr Ports Home Tel Co, r 312 Offnere

Brandel Ralph D, clk, r 1502 Franklin av

Brandel Roy W, pntr, r 1623 Jackson

Brandel Wm (Callie B), pres The J F Davis Drug Co, h 1239 2d

Brandel Wm C (Hilda A), shoewkr, h 1623 Jackson

Brandenberg Virginia, r 460 Bloom av, S'ville

Brandenburg Clay (Callie), heelwkr Vulcan Last Co, h 307 2d

Brandenburg J D, crane opr Ports Sand & Gravel Co, res S Portsmouth, Ky

Branham Alfred, lab, r 231 Front

Branham Hiram, lab, r 231 Front

Branham Jake, lab, r 231 Front

Branham Lyda (wid Joseph), h 1406 Robinson av

Mary Louise Restaurant

"FINE HOME COOKING"

731 5th

Tel 623

503 CHILICOTHE

"GOOD CIGARS IN PERFECT CONDITION" — POCKET BILLARDS

Telephone 1426

THE SMOKE HOUSE COMPANY

The Philo S. Clark Co.
Bein Bldg.
835 GALLIA

INSURANCE

OF EVERY
CHARACTER
PHONE 135

Peerless Ice Cream Made by The Ice Cream & Bottling Co.

242

R L POLK & CO'S (1926)

Branham Melissa Mrs, shoewkr, r 2833 Scioto Trail
Branham Ollie Mrs, cook N & W Ry, h 2905 Walnut
Branham Oscar R, woodwkr Breece Mfg Co, r 2905 Walnut
Branham Pearl E, waitress N & W Ry Y M C A r 2905 Walnut
Branham Theodore (Melissa), shoewkr, h 2833 Scioto Trail
Branhan Samuel (Mollie), pntr, h 312 3d
Brannon Edward B (Etta), steelwkr, h 4120 Gallia av N B
Brannon Winona, r 4120 Gallia av N B
Brant Caroline (wid Henry), r 1048 22d
Brant Marjorie, r 1614 Summit
Brant Wilbur A, shoewkr Irving Drew Co, r 1048 22d
Brantley Jesse G (Mary), lab, h 1018 12th
Brantmyer Francis, driver, r 1213 9th
Brantmyer Jennie Mrs, dom, h 1213 9th
Brase Charles A, eng, r 1606 8th
Brasie Charles W (Nettie), supt, h 1651 7th

Buick

Phone 2590

Mac Donell-Buick Co.

Sales and Service

1628-1630 GALLIA STREET

Brasie Harold D, student, r 1651 7th
Brast John M (Mary E), cond, h 1545 6th
Braswell Joseph E (Gussie) steelwkr, h 1419 Waller
Bratt David E (Mabel), agt W & S Life Ins Co, h 1712 8th
Bratt Dorothy F, clk, r 1712 8th
Bratt Harry W, driver, r 1712 8th
Bratt Joseph M (Jennie E), shoewkr, h 617 Front
Bratt Mildred M, cash The Salvage, r 1712 8th
BRAUNLIN CARL G (Kathleen I), Physician and Surgeon, Office Hours 12 to 2 and 6 to 8 P M, 1764 11th, cor Hutchins av, h do, Tel 379
Braunlin Harry, pharm Red Cross Pharmacy, h 1004 Findlay
Braunlin John W, shoewkr Irving Drew Co, r 1004 Findlay
BRAUNLIN WALTER A (Charlotte E), Physician and Surgeon, Office Hours 12 to 2 and 6 to 8 P M, 1301 9th, h do, Tel 354
Braunlin Wm H (Mary T) collr, h 1711 11th
Brawley Alex G (Rudolph), contr 737 7th, h do

The Portsmouth Oil Co.

HIGH GRADE GASOLINE AND MOTOR OILS

Free Crank Case Service

FASHION

The Busy Shop For Women
Who Know

Wm. Atlas, Mgr.

Tel 306

WOMEN'S
AND
MISSES'
READY-TO-WEAR

PORTSMOUTH CITY DIRECTORY

243

Bray James B, supt Boxley, Goodwin & Bray, res Roanoke, Va

Brechmer Claude H (Edith I), acct, h 1807 Vinton av

Breece George W (Hortense E), v-pres The Breece Mfg Co, h 1924 Oakland av

Breece James E (Margaret S), treas The Breece Mfg Co h 1933 Hutchins av

Breece John T (Jennie R), pres and gen mgr The Breece Mfg Co, h 836 8th

BREECE MANUFACTURING CO THE, J T Breece Pres and Genl Mgr, G W Breece Vice-Pres, S R Crawford Sec, J E Breece Treas, Mfrs Breecewood Sheet Flooring, Veneered Top and Table Rims, w s West av r s N & W RR N B, Tels 2164 and 2165

Brech Estel, sheetmtlwr, r R J Buckley

Brech Henry L, r R J Buckley

Brech Oscar (Marie), sheetmtlwr, h w s Harding av 2 n of Rose, S'ville

The Schmidt-Watkins Company

Plumbing, Heating and Electrical Contractors

Phone 578

934 Gallia

Breeding Nancy (wid Elisha), r 1822 11th

Breeding Wm, h 1822 11th

Breedon Dennis H, mach, r 2814 Gallia

Breedom Dorothy M Mrs, musician Eastland Theatre, r 708 9th

Breen Robert, slsmn Sommer Electric Co, r 529 2d

Breeze Archie M (Catherine), barber G G Clark, h 1916 6th

Brehmer Dorothy L, student, r 1644 Logan

Brehmer Earl E, stockman F W Woolworth Co, r 1644 Logan

Brehmer Edward (Nettie M), paint contr, 919 Chillicothe, h 1644 Logan

Brehmer Howard R, pntr, r 1644 Logan

Bremer Rosa (wid John), r 1116 12th

Brenizer Alex, adv Ports Dry Goods Co, r 506 6th

Brenizer Paul M (Alma), steelwrk, h 506 6th

Brennan Amelia (wid Daniel), h 527 6th

Brennan Daniel (Sarah), shoewkr, h 1117 10th

Phone 281

SHEPPARD REALTY CO.

Rooms 6-7-8 Royal Savings Bldg.

828 Gallia

Chandler
Authorized
Sales & Service

RUHLMAN MOTOR CAR CO., Inc.
921 Chillicothe St.
Phone 513

Cleveland
Authorized
Sales & Service

CHRYSLER

F. & M. Motor Car Co.
1634-1636 Gallia Street
Phone 2262

CECIL S. MILLER

LUMBER AND REAL ESTATE

1500 MOUND

PHONE 2738

244

R L POLK & CO'S (1926)

- Brennan Edward H (Gertrude L), shoewkr, h 1512 6th
Brennan Joseph M (Florence M), h 1229 22d
Brennan Louis J, r 1117 10th
Brennan Mary A (wid James P), h 216 2d
Brennan Mary E, student, r 1229 22d
Brennan Paul P (Catherine), plmbr Schmidt-Watkins Co.
h 526 6th
BRENNAN R AURELIA, Sec and Treas The Ports-
mouth Ice & Coal Co, r 527 6th, Tel 852-Y
Brennan Ralph J, pipeftr, r 527 6th
Brennan Sylvester L, mach, r 527 6th
Brennan Wm B, shoewkr, r 1117 10th
Bresca Ernest (Rose), steelwkr, h 306 West av N B
Bresca Samuel, student, r 306 West av N B
Bressler John W (Goldie V), agt Prudential Ins Co, h
1221 9th
Bressler Joseph, clk, The Salvage r 1221 9th
Bressler Marion, student, r 1015 Washington
Bressler Nancy (wid George), r 1221 9th
Bressler Niel (Myrtle), shoewkr Irving Drew Co, h 1015
Washington
Brewer Carrie E, h 613 4th
Brewer Dorothy W, deputy clk Scioto County Clerk of
Courts, r 101 Gay
Brewer James D (Rose A), clk Wheeling Steel Corp, h 326
Eastern av, S'ville
Brewer John M (Cora), steelwkr, h rear 842 11th
Brewer Julia (wid James W), r 326 Eastern av, S'ville
Brewer Nannie (wid Thomas), factorywkr, h 239 Front
Brewer Ruth E, deputy clk Scioto County Clerk of Courts,
r 101 Gay
Brewer Wm L (Lillian P), restr 6th ne cor Chillicothe, h
101 Gay
Brewster Lura, heelwkr Vulcan Last Co, r 601 Market
Brice Ruth, r 1823 Waller
Bricker Charles E (Myrtle E), hostler, h 1164 11th
Bricker Cleve O, (Nell M), mgr Wm A Pepper jr, h 2140
Grandview av
Bricker Edward, eng, r rear 1404 12th
Bricker Eliza (wid Jason), h rear 1404 12th
Bricker Fayita, tchr, r 1610 Robinson av
Bricker Forest D, baker Jacob Pfau, r 1809 11th
Bricker Harold E, brkwkr Harbison-Walker Ref Co, r 1164
11th

Richard C. Taylor
and
Geves G. Kenny

**ARCHITECTS, ENGINEERS
AND INTERIOR
DECORATORS**

64 First National Bank Bldg
Phone 225

Overland **F. E. BOWER** *Willis*

DISTRIBUTOR

SALES — SERVICE
PHONE: 159

PORTSMOUTH, OHIO
1225 Offene

PORTSMOUTH CITY DIRECTORY

245

Bricker Lloyd R, lab, r 1610 Robinson av
Bricker Mabel E, r 1164 11th
Bricker Matilda, clk, r 1610 Robinson av
Bricker Wm S (Henrietta S), janitor Ry Y M C A, h 1610
Robinson av
Brickey Dennis (Fannie) brick contr, 611 Boundary, h do
Brickey Elmer (Gertrude), h 2332 8th
Brickey James N (Esther M), janitor, h 3417½ Rhodes
av N B
Brickley R Deetrick (Julia), brklyr, h 2027 6th
Bridges Alice (wid Samuel), r George Havecotte
Bridges John D (Stella M), h 649 6th
Bridges Myrtle (wid Walter), shoewkr Irving Drew Co, r
1606 8th
Bridwell Albert H (Lorraine), inspr, h 619 Moulton pl
Bridwell Bertha, r 1537 7th
Bridwell John T (Louvina M), carp, h 2031 6th
Bridwell Loretta, clk, r 1537 7th
Bridwell Lyda L, r 1602 Bannon pl
Bridwell Samuel F, h 1537 7th
Bridwell Sarah M (wid Wm P), h 1602 Bannon pl
Briggner Leroy (A Mary), steelwkr, h n s York 2 e Muns
run
Briggs Alfred M (Clara E), plmbr Schmidt-Watkins Co, h
716 3d
Briggs Althea, r C E Briggs
Briggs Anna L, r 3826 Stanton av N B
Briggs Beulah G, clk, r 1928 21st
Briggs Cora E, h Chillicothe n e cor 23d
Briggs Dorcas, sten Charles D Scudder Co, res R D No 1
Briggs Dorothy, tchr High School, r 1194 2d
Briggs Frank A jr (Della B), car repr, h 1221 17th
Briggs George (Margaret L), aud h 1543 Robinson av
Briggs Glenn R (Lucille), clk Standard Supply Co, h 1649
6th
Briggs Helen, slsldy Marting Bros Co, r 1928 21st
Briggs John R (Emma F), h 3826 Stanton av N B
Briggs Louis, brkwkr, r Estel Boggs
Briggs Lucille Mrs, clk Standard Suply Co, h 1649 6th
Briggs Margaret L, clk, r 1928 21st
Briggs Nora T (wid Aaron A), h 1928 21st
Briggs Preston H (Minnie V), film opr, r 3826 Stanton av
N B

W. E. THOMAS
EVERYTHING IN SIGNS

House Painting
1535 Eleventh St.

WALL PAPER

Paper Hanging
Phone 2285-L

TELEPHONE 579

MABEL WATKINS COAL COMPANY
Our Motto, "QUALITY AND QUANTITY"

FOURTEENTH AND GAY STS.

YOUR CREDIT IS GOOD

Where a workingman's credit is
as good as a rich man's money.

Frankel's Union Store

308 Chillicothe St.

NO CASH NEEDED

CLOTHING FOR THE ENTIRE FAMILY

THE PEOPLE'S FINANCE CO.

Money to Loan on Chattels

BEIN BLDG., 837 GALLIA

Phone 2595

246

R L POLK & CO'S (1926)

- Briggs Roy V (Lucy M), shoewkr Irving Drew Co, h
317 3d
Briggs Thelma F A, shoewkr, r 3826 Stanton av N B
Briggs Wm M (Ida M), h 720 Waller
Bright Henry L (Ruby), mach, h 1625 Grandview av
Brigner Clarence H (Opal), steelwkr, h 3342 Gallia av N B
Brigner Cora, shoewkr Irving Drew Co, r 4380 Rhodes av
N B
Brigner Harley, steelwkr, r 1, 4018 Gallia av NB
Brigner Walter (Sylvia), steelwkr, h 4313 Sterling av N M
Brinkley Elbert M (Irene), firemn, h n s Endicott av 5 w
of Division, S'ville
Brinkley Harry (Myrtle M), firemn, h 3740 Rhodes av N B
Brinkley Robert E (Mary M), barber 1104 Lawson, h
1114 1/2 do
Brinkley Walter B (J Marie), h n s Endicott av 1 w of
Division, S'ville
Brisker Addie Mrs, h 4351 Rhodes av N B
Brisker Edward, r 816 Court
Brisker Edwin, steelwkr, r 4351 Rhodes av N B
Brisker Ernest, h 4226 Gallia av N B
Brisker Frank L (Florence), driver Brafford & Lauffer, h
816 Court
Brisker Franklin, student, r 816 Court
Brisker Henry W (Mary K), steelwkr, h 220 Harding av,
S'ville
Brisker Lucille, clk, r 816 Court
Brisker Margaret C, r 220 Harding av, S'ville
Brisker Mary W, r 4226 Gallia av N B
Brisker Raymond F (Maude J), steelwkr, h 4138 Taft N B
Brisker Thelma, student, r 4225 Gallia av N B
Brittain Earl I (Catherine E), clerk, h 911 4th
Broadhead Wade L (Irene), plmbr, h 401 Offnere
Broadus Charles, mach hlpr, r 3132 Gallia
Broadway Garage (Charles Holt), 910 Broadway
Broadway Lunch (D B Reed, Joseph Meadows), 809 Broad-
way
Broady Rupert L, barber Jackson & Son, r 1313 12th
Brock Albert T (Elnora), bkpr, h 1233 24th
Brock Carl (Carol D), supt Sciotoville Sta P O, h 653 Syc-
amore av, S'ville
Brock Charles C (Katherine M), aud Ports Stove & Range
Co, h 635 Moulton pl M
Brock Edward S, lab, r 821 Front
Brock Estella Mrs, gro, n s Wilson av 4 w of Harding av,
S'ville, h do
Brock G Louise, student, r 5927 Farney av, S'ville
Brock George D (Jennie I), steelwkr, h 1637 Jackson
Brock Horace O, r J A Brock

THE "NYAL" STORE
Fisher & Streich, Pharmacy
Opposite Post Office — Tel. 41

**Prescription
Specialists**

PORTSMOUTH CITY DIRECTORY

247

- Brock J Arthur (Eliza A), steelwkr, h n s Glenn av 3 e of
Russ, S'ville
Brock Jennie S, tchr Fourth St School, r 821 Front
Brock Lester V, student, r 635 Moulton pl
Brock Lolita A, cashr Kay Jewelry Co, r 635 Moulton pl
Brock Mary, tchr Fourth St School, res Scioto Trail
Brock Paul P, r 821 Front
Brock R Donald, r J A Brock
Brock Samuel A (Mary E), mach, h 5927 Farney av, S'ville
Brock Thomas (M Estella), h n s Wilson av 4 w of Hard-
ing av, S'ville
Brock Thomas E, student, r 821 Front
Brock Thomas G, linemn, h 821 Front
Brock U Tracy (Myrtle), steelwkr, h s s Kentland av 5 w
of Russ, S'ville
Brockman Charles P (Ollie K), asst formn, h 1115 17th
Brockman Elmer E, student, r 1115 17th
Brodbeck Amy L, clk Scioto County Auditors Office, r
215 2d
Brodbeck Charles V (Margaret C), wtchmn, h 712 John
Brodbeck Malinda (wid Fred), h 219 2d
Brodbeck Oscar F, attndt Ports Oil Co, r 219 2d
Brodbeck Raymond R, student, r 215 2d
Brodbeck Stephen (Sallie), clk, h 215 2d
Brodbeck Walter F, chf clk Pure Oil Co, r 215 2d
Brodess George H, mach hipr, r 1802 Gallia
Brokaw Abraham L Rev (Maude E), pastor Manly M E
Church, h 1111 Clay
Brokaw Clark L, chainmn Ports Public Service Co, r 1111
Clay
Brokaw-Long Realty Co (N A Brokaw, E M Long), 36,
828-30 Gallia
Brokaw Nevin A (Sarah E; Brokaw-Long Realty Co), h
1237 5th
Brombacher Mary B (wid Charles N), r 1209 4th
Bromley Clarence A (Alice M), attndt Pure Oil Co, h
202½ 2d
Bromley Delancy A (Dora), carrier P O, h 3346 Gallia av
N B
Bromley George W (Etta O), attndt Pure Oil Co, res
R D No 1 Wheelersburg, O
Bromley Rulia Mrs, supvr Ports Gen Hosp, h 3346 Gallia
Bronell Lois, dietician Ports Gen Hosp, r do
Brookbank Ruffin (Eula), formn, h 709 Kendall av
Brooker Joseph D (Laura E), lab, h 313 2d
Brookhart Annie, r 1535 3d
Brookhart Caroline M (wid Charles L), h 1535 3d
Brookhart Minnie, tchr Union St School, r 1535 3d
Brookman Jerome P, lab, h 3011 Walnut
Brookman Pearl, shoewkr Irving Drew Co, r 3011 Walnut

SOMMER BROS.
220-224 MARKET
HARDWARE
PHONES
312

GEMPERLINE FURNITURE CO.

Phone 1063 804 Chillicothe St.

Home Outfitters.
Furniture, Stoves and
Ranges

Portsmouth Auto Parts & Wrecking Co.

"THE HOUSE WITH A MILLION PARTS"
1228-30 11th G. H. Grant, Propr. Phone 3153

248

R L POLK & CO'S (1926)

- Brooks Adesta (wid Lewis), r 3039 Walnut
Brooks Alva, auto mech W J Hays Motors Co, res R D
No 1
Brooks Anna, clk J C Mackay, r 5400 Gallia av, S'ville
Brooks Arthur L., r 1725 Logan
Brooks Carl H (Nellie), mech Glockner Chevrolet Co, h
1210 3d
Brooks Charles, steelwkr, r 3710 Gallia av N B
Brooks Charles A (Mamic C), eng, h 1725 Logan
Brooks Charles W (Glenna W), attndt, h 1728 Highland av
Brooks D Wm (Nellie), driver, h 819 Court
Brooks Guy L (Lucille), steelwkr, r 3039 Walnut
Brooks Herman E (Inez V), steelwkr, h 1307 9th
Brooks James, driver Warner-Hall Transfer Co, r 213
Front
Brooks Jerry B (Ella N), lab, h 213 Front
Brooks Jesse B (Estella M; Service Oil Station), h 2019
Robinson av
Brooks Mary J wid Frank), clk Anderson Bros Co, r 822 3d
Brooks Pearl (Mary E), boilermkr, h 3038 Gallia
Brooks Ralph F, student, r 1725 Logan
Brooks Raymond F, clk N & W Ry, r 1725 Logan
Brooks Samuel W (Abigail), h 613 Sycamore av, S'ville
Brooks Samuel W, firemn Ports Sand & Gravel Co, r 212½
Market
Brooks Wm, driver Warner-Wall Transfer Co, r 435 3d
Brooks Wm M (Virginia M), gro, 4207 Spruce N B, h
Harrisonville av N B
Broomhall Belle (wid John C), r 1725 Logan
Broomhill Frank F (Tressa), steelwkr, h 1722 17th
Brothers Lewis, mldr, r 1014 9th
Brown Albert W (Rosa), swtchmn, h 2224 Jackson
Brown Alfred, pntr, r 1113 Findlay
Brown Alice (wid Amasa S), shoewkr, h 2131 7th
Brown Alice (wid Wesley), r 1732 Jackson
Brown Alma Mrs, h 5412 Gallia av, S'ville
Brown Amos (Goldie), steelwkr, h 411 Ohio av N B
Brown Anna (wid Joseph), h 1802 Timmonds av
Brown Arthur, lab, h 805 Court
Brown Arthur B (Thelma B), mldr Harbison-Walker Ref
Co, h 814 Murray
Brown Aubrey F (Josephine V), firemn, h 1400 McCon-
nell av
Brown Benjamin F (Emma), h 205 Ohio av N B
Brown Benjamin H (Susanna), com trav, h 460 Bloom av,
S'ville
Brown Bertha, shoewkr, r 2120 8th
Brown Bryant (Ellen), carp, h 626 10th
Brown Carl, steelwkr, r 3944 Stanton av N B

THE AMERICAN STEAM LAUNDRY CO.

10 Glover

Tels 176 and 806

PORTSMOUTH CITY DIRECTORY

249

- Brown Carter (wid James M), mgr Vogue Hat Shop, r
1620 Highland av
Brown Charles (Anna; Spencer & Brown), h 1132 13th
Brown Charles, lab, r 417 Bond
Brown Charles, lab, r 939 Court
Brown Charles, pugger Harbison-Walker Ref Co, res Ful-
lerton, Ky
Brown Charles, steelwkr, r 3751 Rhodes av N B
Brown Charles A, shoewkr Irving Drew Co, res S Ports, Ky
Brown Charles A (Della O), steelwkr, h rear 3929 Rhodes
av N B
Brown Charles C, lab, r rear 907 Offnere
Brown Charles H (Myrtle S), plmbr, h 1722 Mabert rd
Brown Charles J, supt, h 1511 Poplar
Brown Charles S, carp, h 617 8th
Brown Charles T (Lulu B), firemn, h 1218 McConnell av
Brown Charles V (Elizabeth S), eng, h 5732 Gallia av,
S'ville
Brown Charles W (Daisy D), firemn, h 1640 Jackson
Brown Chester A (Sarah), steelwkr, h 4203 Cedar N B
Brown Clara A, r 627 9th
Brown Clarence E, brkwkr, r 1203 Front
Brown Claude, r 1739 8th
Brown Claude C (Mary L), shoewkr, h 818 12th
Brown Clifford, lab, r 939 Court
Brown Coley (Gladys), lab, h s s Gallia av 2 e Taylor av
N B
Brown Crawford R (Nellie R), driver J L Richards, h 912
Waller
Brown David, steelwkr, r 3851 Grace N B
Brown Dennis, lab Harbison-Walker Ref Co, res Fullerton,
Ky
Brown E Albert (Janie), trackwalker, h s s Wall 12 e of
C. & O R R, S'ville
Brown Earl, auto mech, r 1133 11th
Brown Earl (Ola), lab, h 1513 Kinney
Brown Earl E, musician, r 611 Market
Brown Edgar (Lillian L), plmbr, h 907 6th
Brown Ellis (Elsie G), steelwkr, h rear 4341 Rhodes av
Brown Edward A (Lillian F), clk, h 607 Market
Brown Edward G (Flossie J), h n s Kentland av 15 w of
Terrace av, S'ville
Brown Edward J, plmbr, r 627 9th
Brown Egbert G, butcher, r 627 9th
Brown Ellis (Elsie G), steelwkr, h rear 4241 Rhodes av
N B
Brown Elmer G, mgr Dahl-Campbell Branch, h 4, 605 Lin-
coln
Brown Elmer H (Mabel), pntr, r 1412 Spring av

1542 GRANT ST., NEAR PARK

ELECTRICAL FIXTURES AND SUPPLIES

WILLIAM J. LICHT

PHONE 1078

BRAFFORD & LAUFFER

FEED — MALT AND HOPS

SOFT DRINKS

PHONE 221

228, 2ND STREET

M. W. PULLEY

ELECTRIC

SIGNS

COMMERCIAL

444 Second St.

Phone 2941-L

250

R. L. POLK & CO'S (1926)

- Brown Elmo G (Rubie), cond, h n s Gallia av g e of C & O R R
Brown Ely E (Blanche R), steelwkr, h 1831 Baird av
Brown Emory A (Ethel), pntr, r 5732 Gallia av, S'ville
Brown Ephriam D, steelwkr, r 1038 Kinney's la
Brown Ernest (Georgia A), stovemkr, h 1746 Valley N M
Brown Ethel, dom, r John Bell
Brown Eulah F Mrs, sten Pure Oil Co, h 1122 8th
Brown Eunice, factorywkr, r rear 405 Boundary
Brown Evelyn M, phone opr Ports Home Tel Co, r 627 9th
Brown Everett, steelwkr, r Frank Brown
Brown Flossie, wrapper Ports Cake & Cookie Co, r 1746 Valley N M
Brown Forest R, r 1810 Jackson
Brown Frank (Louise), lab, h e s Terrace av 6 n of Glenn av, S'ville
Brown Fred O (Robin R), slsmn F & M Motor Car Co, h 4255 Sterling av N B

The Mutual Life Insurance Co.

OF NEW YORK

226 First Nat'l Bank Bldg.
ED. V. Leach, Dist. Mgr.

Phone 435
Thos. E. Williams, Spl. Agt.

- Brown George (Inez), car repr, h n s Kinney's la 8 e Off-nere
Brown George B, phys 421, 812 Gallia, res Bannon pl
Brown George W (Edna), clk, h 541 7th
Brown George W (Carrie L), lab, h 5512 Winchester av, S'ville
Brown Gladys I, student, r 460 Bloom av, S'ville
Brown Hannah E Mrs, gro 23 Glover, h 1203 Front
Brown Harrison A, lab, h rear 907 Offnere
Brown Harry, lab, r 1153 11th
Brown Harry, steelwkr, r 3961 Rhodes av N B
Brown Hartzel H (Icay M), steelwkr, h 1919 Robinson av
Brown Harvey E, barber 1506 Gallia, r 1637 8th
Brown Henderson, presser Harbison-Walker Ref Co, res Fullerton, Ky
Brown Henry, woodwkr Brece Mfg Co, res S Ports, Ky
Brown Henry, brkwkr, r 807½ Broadway
Brown Henry B (Oma), steelwkr, h n s Dever rd 3 e Valley N M

ATTENTION IS CALLED TO THE ADVS IN THIS BOOK. THEY REPRESENT THE ENTERPRISING BUSINESS MEN IN THE CITY, WHOSE NAMES WILL BE FOUND IN THIS STYLE OF TYPE, AND DESERVE YOUR PATRONAGE

Lawson-Flood Furniture Co.

FURNITURE, CARPETS AND STOVES

11th and Lawson Sts. "East End Home Furnishers"

PORTSMOUTH CITY DIRECTORY

251

Brown Henry J (Anna M), butcher, h 627 9th
Brown Henry M, shoewkr, h 1406 2d
Brown Howard (Ella), carp, h 1226 Franklin av
Brown Howard R, eng, h 1810 Jackson
Brown Idella Mrs, cook, r 1136 11th
Brown Irene, r 927 Harrisonville av N B
Brown James (Stella), lab, h 1205 15th
Brown James W (Mattie P), lab, h 1105 10th
Brown Jarvey (Lucinda), lab, h 3752 Stanton av N B
Brown Jefferson B, h 844 11th
Brown John (Margaret) h 617 8th
Brown John (Mabel), lab, h 417 Bond
Brown John, lab, h 939 Court
Brown John, tailor, Harris & Co, r 1020 13th
Brown John H, lab, r 1105 10th
Brown John T, barber Jackson & Son, r 1313 12th
Brown John T, steelwkr, h 4138 Taft N B
Brown Joseph, r 435 3d

J. WASH MILLICAN, Mgr. and F. W. GORDON, Sec'y and Treas.

Reo Motor Sales Company

CARS, TRUCKS, BUSES, PARTS, SERVICE

Phone 2657

1638 Gallia Street

BROWN JOSEPH, Ladies', Men's and Children's Clothing, Lowest Prices at all Times, 813-815 Gallia, Tel 1182, h 1802 Timmonds av, Tel 2269-L
Brown Joseph M (Sallie), swtchmn, h 1923 8th
Brown Josephine, dom, r E A Brown
Brown Julia Mrs, h rear 1309 Mound
Brown Lawrence H, student, r 4138 Taft N B
Brown Leslie C (Lillian M), baker, h 822 Chillicothe
Brown Lester, trucker Harbison-Walker Ref Co, res Fulerton, Ky
Brown Lester E, mach, r 5732 Gallia av, S'ville
Brown Lewis (Etta), steelwkr, h n s Hill rd 6 w Harrisonville pk
Brown Lillie B, student, r E A Brown
Brown Louella, student, r 1406 2d
Brown Louis C (Stella L), clk P O, h 512 5th
Brown Louis C (Nellie D), formn, h 2210 Vinton av
Brown Lucy E (wid John), r 1810 Jackson
Brown Lyda A (wid Edward S), r 1418 Offnere

See July for signs at

SERVICE SIGN SHOP

We Sign Anything but Bad Checks

Phone

Cor. 4th & Chilli. Sta.

RESIDENCE PHONE 2870

WE SELL AND INSTALL THE FAMOUS THREE COPPER CORES

RADIATORS REPAIRED & REBUILT—FENDERS & BODIES STRAIGHTENED
ELEVEN TH AT UNION

SHOP PHONE 983

PORTSMOUTH AUTO SHEET METAL WORKS
H. WELLS ELLIOTT, Prop.

THE TAYLOR UNIVERSAL MOTOR COMPANY

HOME OF FORD PRODUCTS.

PHONE 62
SALES — SERVICE

1112 - 1120 Gallia St.

CARS - TRUCKS - TRACTORS

Ford

LINCOLN

FORDSON

The Portsmouth Auto Supply Co.

Jobbers of Automotive Equipment and Replacement Parts
930 - 932 Gallia Street Phone 79 and 2541

252

R L POLK & CO'S (1926)

- Brown Mabel Mrs, r 501 Boundary
Brown Mabel H Mrs, dom, h rear 1812 Vinton av
Brown Marion, steelwkr, r 3833 Stanton av N B
Brown Mary (wid Martin), r 1524 Waller
Brown Mary E (wid Francis M), r 2920 Walnut
Brown Milton H, student, r 1802 Timmonds av
Brown Minnie Mrs, dom, r rear 1317 6th
Brown Mortie J, auto mech, r 4138 Taft N B
Brown Nettie (wid Alfred), h 1231 Front
Brown Nicholas (Etta), confr 1202 12th, h 1206 do
Brown O Frank (Louise), h 611 Market
Brown Oney (Ruby), steelwkr, r 3051 Walnut
Brown Orland, lab, r 1013 Mill
Brown Oscar F (Angela C), slsmn, h 1525 4th
Brown Paul, heelwkr Vulcan Last Co, res S Ports, Ky
Brown Pricie, maid, 1935 Baird av
Brown Richard H (Eula F), shoewkr, h 1122 8th
Brown Robert (Della), dry clnr 1116 11th, r 1322 Waller
Brown Rosa B (wid W A), h 418 Roosevelt ct
Brown Roy J, shoewkr, r 2420 Gallia
Brown Roy P (Hazel A), steelwkr, h 4218 Pine N B
Brown Samuel, lab, r 1205 15th
Brown Sarah J (wid Lewis), r 1402 Findlay
Brown Shade (Hannah E), wtchmn Am Steam Lndry Co,
h 1203 Front
Brown Sherman E (Freda M), hostler, h 2104 9th
Brown Sidney L, clk, r 1802 Timmonds av
Brown Stanley (Mary), lab, r 417 Bond
Brown Stanley S, lab, r rear 907 Offnere
Brown Taylor (Nellie), steelwkr, h 2416 Cole's blvd
Brown Thomas A (Alice), mgr Premier Service Co, h
1415 2d
Brown Thurman, driver, r rear 405 Boundary
Brown Walter, driver, r rear 907 Offnere
Brown Walter (Blanche), lab, h s s Gallia r e Taylor av
N B
Brown Walter (Dora), lab, h 1120 16th
Brown Walter, lab, r Frank Brown
Brown Walter, student, r 939 Court
Brown Wesley (Queenie), steelwkr, r 1153 11th
Brown Wm, r 435 3d
Brown Wm (Rheba), firemn, h 1111 15th
Brown Wm, heelwkr Vulcan Last Co, res S Portsmouth,
Ky
Brown Wm, lab, r John Bell
Brown Wm (Nora), h 310 Madison
Brown Wm B, r 4229 Pine N B
Brown Wm B (Ethel G), brkmm, h 1543 Poplar
Brown Wm D (Susie D), carp, h 4229 Pine N B

The H. Leet Lumber Co. Lumber, Sash, Doors and Mill Work

Will Meet All Legitimate Competition
Corner Ninth and Washington Streets Phone 123
Sciotoville Yard Phone 98-L

PORTSMOUTH CITY DIRECTORY

253

- Brown Wm H (Delina B), barber 4004 Gallia av N B, h
539 Glenwood av N B
Brown Wm H, electn, h 3337 Gallia av N B
Brown Wm (Susan), lab, h 1205 Front
Brown Wm W (Eliza), h 1658 Gallia
Browning Bud, actor, h 725 4th
Browning Charles A (Minerva O), contr, h 1706 12th
Browning Hosea (Essie), clk C S Meenach, r 1806 8th
Browning Jesse, janitor, r 1120 Gay
Browning Mary E (wid Raymond), shoewkr Irving Drew
Co, h 1308 Findlay
Browning Nannie Mrs, waitress American Restaurant, r
917 3d
Brownlee Claude (Lillis), driver Ports Produce Co, h 543
Front
Brownlee Hartsel W (Gladys), driver Ports Produce Co,
h 539 Front
Broyles Erasmus J (Rispy D), formn, h 4 Lincoln apts
Broyles Virginia, r 4 Lincoln apts
Brubaker Oliver E J (Portsmouth Motor Boat Co), h ft
Court
Bruce Clyde (Stella), h 1705 7th
Bruce Florence, shoewkr, r 723 Front
Bruce Fred P (Clara M), formn, h 1005 3d
Bruce Ralph E, transfer 919 Waller, r 1634 12th
Bruce Rinda Mrs, cook Ry Y M C A, r 2806 Gallia
Bruce Robert M (Laura A), h 1634 12th
Bruce Simon C (Marie F), steelwkr, h 1718 Valley N M
Bruch Frank A (Stella), formn, h 1613 12th
Bruch Henry B (Georgia), mach, h 625 8th
Bruch Wm, r 1329 Park av
Bruffey Wm (Laura B), yrdmn Ports By-Products Coke
Co, h 1549 11th
Bruffey Wm B jr, tobacco buyer, r 1549 11th
Bruggeman Charles A, floormn S S Kresge Co, r 1021 4th
Brumfield Dean (Ruby), shoewkr, h 413 2d
Brumfield Goldie M, r rear 1542 3d
Brumfield Ira J, eng, h 1652 Highland av
Brumfield Nannie L, student, r 1827 8th
Brumfield Walter (Isadora), shoewkr, r 609 Harding av,
S'ville
Brumfield Wm H (Jennie), musician, r 835 4th
Brumfield Willie (wid Anthony), shoewkr, r 1827 8th
Brunner Adolph jr (Helena), h 1536 Poplar

THE LAND OFFICE

Real Estate, Loans and Insurance

All Office Phones 175 and 2655 - Res. Phone 1938

562 Broadway



WORLD LEADERSHIP IN LESS THAN TWO YEARS
PORTSMOUTH-MAYTAG CO.
420 Bond St., Phone 1121

MAYTAG
Washes Faster
Washes Cleaner

**SAVINGS
 SAVED
 SAFELY**

The Royal Savings and Loan Co.

The Portsmouth Cement & Lime Co.

Cement, Lime, Plaster, Mortar Color, Stucco, Brixment
 Roofing, Sand, Gravel and All Building Material
 Office and Warehouse — Third and Jefferson Streets
 Phone — 2916

254

R L POLK & CO'S (1926)

- Brunner Albert F (Mary K), clk Marting Bros Co, h 719 Washington
- Brunner Arthur H, clk Fisher & Streich Pharmacy, r 826 7th
- BRUNNER CHARLES G** (Anna), Grocer, 701 9th, Tel 2717, h 705 do, Tel 2162-R
- Brunner Charles R (Clara E), h 720 Court
- Brunner Dorothy L, clk Scioto County Auditor's Office, r 720 Court
- Brunner Edward D (Sarah J), eng, h 826 7th
- Brunner Fred A, clk Fisher & Streich Pharmacy, r 826 7th
- Brunner Gus (Eva V), autos 723 5th, h 718 do
- Brunner Henry (Ella M), clk Standard Supply Co, h 1105 18th
- Brunner Irma K, sten J F Davis Shoe Co, r 719 Washington
- Brunner Irving W, ship clk, r 826 7th
- Brunner Jacob (Katherine), h 724 5th
- Brunner James L, student r 718 5th
- Brunner Lorena M, sten, r 826 7th
- Brunner Oscar (Emma H), slsmn Distel Furn Co, h 817 3d
- Brunner Paul P (Ruth), clk, r 1331 Lincoln
- Brunner Roy H, clk N & W Ry, r 705 9th
- BRUNNY JOHN A** (Lillian), Asst Cashr The Security Bank, h 416 Waller, Tel 1320-R
- BRUNSWICK HOTEL and RESTAURANT**, George Vallas Propr, European Plan, Rates \$1.00 Per Day and Up, Waller s w cor 10th, Tel 2758
- Brunton Archie G, steelwkr, r 4017 Rhodes av N B
- Brunton Homer R (Alma), carrier P O, h 1113 10th
- Brunton Rufus J (Arclissa), h 1404 12th
- Brush Alfred L, groundmn Ports Public Service Co, r 1755 11th
- Brush Harold K (Catherine C), elec contr 1412 9th, h do
- Brushart Daniel E (Edna C), clk, r 1551 4th
- Brushart Jacob J (Hattie E), h 1551 4th
- Brushart Jay, clk, r 1551 4th
- BRUSHART JOHN H** (Grace), Representing The Sundstrand Adding and Bookkeeping Machine and The Woodstock Electric and Hand Operated Type-writer, 822½ 6th (Over the Western Union Office), Tel 1209, h 1201 24th, Tel 1983-Y
- BRUSHART THOMAS K**, Vice-Pres The Portsmouth Oil Co, res Buena Vista, O, Tel 236
- Brushart Wm, student, r 1201 24th
- Bryan Alta, clk, r 1012 Ruhlman
- Bryan Belle M (wid James), Indrywkr Am Steam Lndry Co, h 2006 6th
- Bryan Carl, lab, r 2006 6th
- Bryan Cebert, lab, r 2006 6th
- Bryan Clara S (wid James D), r 1738 11th

Portsmouth College of Business

"The Right Size for
Personal Progress"

Our instructors are specialists in
the training of Office Workers

PORTSMOUTH CITY DIRECTORY

255

Bryan Frank E (Bessie), prop Biggs Hotel, h do
 Bryan Henry B, r Biggs Hotel
 Bryan John H (Helen J), supvr, h 1639 Jackson
 Bryan Robert G (Catherine D, pres-treas Ohio Stove Co,
 v-pres The Sterling Stove Co, h 704 6th
 Bryan Shirley, shoewkr Irving Drew Co, r 2006 6th
 Bryan Wm R (Sylvia), tailor 5722 Gallia av S'ville, h
 5718½ do
 Bryant Andrew J (Mary F), swtchmnn, h 1627 Grandview av
 Bryant Angus M (Mary), driver, h 1654½ 11th
 Bryant Arrie, steelwkr, r 4203 Cedar N B
 Bryant Beulah C, student, r 1021 Findlay
 Bryant DeLean, eng washer, h 1424 Waller
 Bryant Dewran (Elizabeth), steelwkr, h 524 Hill N B
 Bryant Fannie Mrs, h rear 1104 15th
 Bryant Hattie E (wid Carl S), h 1021 Findlay
 Bryant John (Ida), presser Harbison-Walker Ref Co, h
 502½ 5th
 Bryant Marco J, steelwkr, r 4203 Cedar N B
 Bryant Martha Mrs, h 4203 Cedar N B
 Bryant Mary O (wid Bryson A), h 1715 Highland av
 Bryant Matilda A, forldy Irving Drew Co, h 1816 Highland
 av
 Bryant Wilton, mach, r 603 7th
 Bryant Orville W, r 539 Sycamore av, S'ville
 Bryant Ruggles V (Virginia), r 1715 Highland av
 Bryant Russell C (Myrtle), chf deputy clk Scioto County
 Treasurer's Office, h 1728 Charles
 Bryant Sherman T (Kate E), lastwkr Vulcan Last Co, h
 205 Front
 Bryant Sidney G (Verna R), steelwkr, h 539 Sycamore Av,
 S'ville
 Bryant Virginia (wid Joseph), r 1711 Timmonds av
 Bryant Wilton W, r 716 6th
 Bryson Floyd, clk Newark Shoe Store, r 836 4th
 Bryson Frank F (Golda M), brkmn, h 1542 4th
 Buch Louise (wid Adam J), h 414 Washington
 Buchanan Cecil, steelwkr, r 707 Findlay
 Buchanan Clyde J (Ione), welder, h 1401 Summit
 Buchanan Ernest, lab, r 4357 Rhodes av N B
 Buchanan Helen M, r 4357 Rhodes av N B
 Buchanan Ingram E (Pearl M), lab, h 16 Waller
 Buchanan J Clinton (Lena L), lab, h 4357 Rhodes av N B
 Buchanan James, lab, r Mrs Anna Samuel
 Bucher Bessie, bkpr General Service Co, r 1622 7th
 Buchert Barbara G, r 1124 Findlay
 Buchert Fredericka (wid Lawrence), h 1124 Findlay
 Buchert Lowell G (Helen B; Buchert's Shoe Store), h 1042
 28th



528 THIRD STREET

C. M. Schleinhage & Sons

PHONE 3120

Portsmouth Oakland Motor Co.



TIRES HOME VULCANIZING CO. TUBES
“INVITE US TO YOUR BLOWOUT”
 COR. 6TH & GAY
 TELEPHONE 500

The PORTSMOUTH ICE & COAL Co.

TWELFTH AND RAILROAD STS. PHONE 149

Dealers In High Grade West Virginia Coal

BUILDING MATERIAL

256

R L POLK & CO'S (1926)

BUCHERT'S SHOE STORE, (Lowell G Buchert), Selby's Returned and Factory Damaged Shoes, 1124 Findlay, Tel 1275-Y

Buck Carl E (Mary M), brkmm, h 2958 Gallia
 Buck Distributors, Wiley Riffle mgr, soft drinks whol 714 Lincoln

Buck Henry, draftmn, r 1705 Oakland av
 Buck Mitchell (Alice C), eng, h 1615 Summit
 Buck Ottelia (wid Fred J), shade mkr Anderson Bros Co, h 1705 Oakland av

BUCKEYE REALTY LOAN CO, W W Weidner Sec and Mgr, Real Estate Loans, 25 First Natl Bank Bldg, Tel 196

BUCKEYE STONE CO, H G Prosch Mgr, Dealers and Contractors in Building Stone, 10th w of Offnere, Tel 2701

Buckle Edward (Ada), steelwkr, h 4320 Pine N B
 Buckler George, steelwkr, r 3633 Rhodes av N B
 Buckler James M (Elizabeth), shoewkr Irving Drew Co, h 1232 12th

Buckler Jesse, baker Ports Cake & Cookie Co, r 2019 11th
 Buckler Sabina (wid John) h 2019 11th
 Buckley Alfred (Anna), carp, h 2206 8th
 Buckley Charles G, shoewkr, r 2206 8th
 Buckley Charles L, student, r 666 Glenwood av N B
 Buckley Charles W (Florence L), mach, h s s Gallia av 11 e of Penn av, S'ville

Buckley Daniel E (Jennie), rodmn City Engineer's Office, h 1129 Front

Buckley Daniel E jr, printer, r 1129 Front
 Buckley Fred (Eliza), brklyr, r 226 Lakeside N B
 Buckley George H (Nellie), steelwkr, h 666 Glenwood av N B

Buckley James E (Grace E), steelwkr, h rear 3949 Stanton av N B

Buckley John H, lastwkr, r 1129 Front
 Buckley John R (Grace), carp, h 2446 Gallia
 Buckley John R (Gertrude F), steelwkr, h w s Sohners la 3 n Mabert rd

Buckley Lewis R (Flora M), pipeftr, h 3706 Stanton av N B

Buckley Ray J (Mayme), brklyr, h w s Harding av 2 n of Rose, S'ville

Buckley Raymond M (Nellie A), clk, h 2214 7th

WALTER S. HELT "HANDY MAN"

AWNINGS OF QUALITY

827 FOURTH ST.

Portsmouth Monument Co.

Designers and Builders of
ARTISTIC MONUMENTS and
General Cemetery Work

Works and Office:
1617 OFFNERE STREET
Opp. Main Entrance
Greenlawn Cemetery
Office, Phone615
Res. Phone1385-Y

PORTSMOUTH CITY DIRECTORY

257

Buckley Raymond M, porter Am Ry Express Co, r 2206 8th
Buckley Roscoe C (Bessie E), blksmith, h s s Gallia av 10
e of Penn av, S'ville
Buckley Roy, shoewkr, r 2446 Gallia
Buckley Ruth, shoewkr, r 1129 Front
Buckley Thelma L, student, r 1129 Front
Buckley Thomas R (Sophia), h n s Kentland av 10 w of
Terrace av, S'ville
Buckley Wm J (Iva E), steelwkr, h 1314 High
Buckley Wm R (Julia), gro Harding av s w cor Mayo, h
w s Mayo 1 n of Harding av, S'ville
Buckner James H (Martha), janitor, h 1119 15th
Bueckner N Fielden (Mae), driver, h 1527 Waller
Buechler Mary (wid Henry), r 818 Grimes av
Buffinger Richard, slsmn Sommer Electric Co, res Nau-
voo, O
Buffinger Wm, shoewkr Irving Drew Co, res R D No 1
Buffington Margaret (wid Wm W), h 725 9th
Buffington Minnie L, shoewkr Irving Drew Co, r 725 9th
Buffington Pearl W (Cora E), prsfr Utility Ptg Co, h 405
Court
Buffington Wm I (Gladys), baker, r 405 Court
Bugh Harry C (B Elizabeth), frt agt N & W Ry, h 1216
Kinney's la
BUICK MOTOR CARS, MacDonell-Buick Co Distribu-
tors, 1628-30 Gallia, Tel 2590, (See left center lines
and page 38)
Bullard Gilbert F (Mariana), steelwkr, h 1102 13th
Bullock Nellie (wid Edward W), dom, r 1306 Union
Bumgardner Barney, lab, r 845 11th
Bumgardner George W (Grace E), blksmith, h 305 3d
Bumpard John (Bessie), lab, h rear 1124 14th
Bunch Walter A, elev repr, h 505 Gay
Bundy Thomas, shoewkr Irving Drew Co, res Fullerton, Ky
Burcham Ogle E (Hazel M), mech P O, h 1016 28th
Burchett Alton C (Ella C), steelwkr, h 1815 Valley N M
Burchett Bradley W (Emile L), pharm Fisher & Streich
Pharmacy, h 1515 Summitt
Burchett Clarence, lab, r 2336 8th
Burchett Dennis J, lab, r 4213 Spruce N B
Burchett Emory J (Elizabeth), steelwkr, h 3619½ Rhodes
av N B
Burchett Frank, auto top bldr R J Greene, res Friendship, O
Burchett Georgia A, sec-treas The Fry Candy Co, res S
Portsmouth, Ky
Burchett Harvey, steelwkr, r 3659 Rhodes av N B
Burchett Herbert A (Lottie), steelwkr, h 4218 Cedar N B
Burchett Herbert C, steelwkr, r 4213 Spruce N B
Burchett J Clinton (Mary M), h 2336 8th
Burchett Joseph R, steelwkr, r 3619½ Rhodes av N B

Chandler
Authorized
Sales & Service

The
RUHLMAN MOTOR CAR CO., Inc.
921 Chillicothe St.
Phone 513

Cleveland
Authorized
Sales & Service

The Sam'l Horchow Co.

FURNITURE
842-844 Gallia Street

PURE MILK CO.

QUALITY MILK PRODUCTS

Milk, Cream, Butter and Ice Cream—Clay and Gallia
Tel. 1028 and 2981

258

R L POLK & CO'S (1926)

- Burchett Lillie, shoewkr, r 3659 Rhodes av N B
 Burchett Luticia B (wid Drew), h rear 1409 Park av
 Burchett Olin, steelwkr, r 1301 Grandview av
 Burchett Robert A (Martha F), steelwkr, h 4213 Spruce N B
 Burchett Robert L, steelwkr, r 3659 Rhodes av N B
 Burchett Virginia, shoewkr, r 808 2d
 Burden Chester, shoewkr Irving Drew Co, r 2017 Robinson av
 Burden Erdie H (Lyda) shoewkr Irving Drew Co, r 2022 Robinson av
 Burden Herbert A (Anna B), steelwkr, h 2022 Robinson av
 Bureau of Community Service The, Blanche H Lowe director, 718 2d
 Burgess Arthur L, r G W Burgess
 Burgess Charles, student, r 1417 Summit
 Burgess Charles, switchmn, h 2134 Jackson
 Burgess Christopher C (Venia), lab, h s s Wilson av 5 w of Bonser av, S'ville
 Burgess Emory J (Stella A), barber 1424 Grandview av h 1417 Summit
 Burgess Frank, carp, r 922 Waller
 Burgess Fred (Pearl), h 214 2d
 Burgess George W (Edith F), lab, h n s Stewart av 6 w of Mayo, S'ville
 Burgess Harold C, shoewkr Irving Drew Co, r 1417 Summit
 Burgess Henry L (Nora L), carp, h 1621 12th
 Burgess Virgil (Ethel), woodwkr Breece Mfg Co, h 1423½ Grandview av
 Burgess Wayne, r G W Burgess, S'ville
 Burgess Wm H (Thelma E), mgr W T Grant Co Inc, h 1607 7th
 Burk Marie F, student, r 610 6th
 Burk Samuel (Rosa T; Chero-Cola Bottling Works), h 610 6th
 Burk Sylvester, driver, r 610 6th of Shoemaker's run, S'ville
 Burke Arthur (Mabel H), haybailer, h w s Bonser av 1 n
 Burke Asa L, stovewkr, r 1917 11th
 Burke Charles E, stovewkr, r 1917 11th
 Burke Edward, shoewkr, r 1315 Mabert rd
 Burke Harmon, atndt Ports Oil Co, res Wheelersburg, O
 Burke Huston C, (New Boston Garage & Tire Co), r 3762 Gallia av N B
 Burke James E (Alice), contr 2852 Brant av, h do
 Burke Louise C (wid George), h 1739 6th
 Burke Mary, phone opr Ports Home Tel Co, res Fullerton, Ky
 Burke Oscar J (Edna P), asst formn Ports Stove & Range Co, h 2271 Mabert rd

Wesley P. Ridenour

ARCHITECT

78 First National Bank Bldg. Phone 2686

PORTSMOUTH CITY DIRECTORY

259

Burke Russell S (Josephine L), carrier P O, h 911 2d
Burke Samuel L (Doris S), cond, h 1603 Mound
Burke Seymour P (Fannie), clk Portsmouth Supply Co, h
1917 11th
Burke U Grant, clk, r 3736 Gallia av N B
Burke Wm H, firemn, r 3107 Walnut
Burke Wm J (Mary G) pres The Vulcan Last Co, h 414
Washington
Burke Wm W (Dolly S), formn, h 3018 Gallia
Burkel Edna E, r 1133 4th
Burkel John (Mildred R), mldr, h 942 2d
Burkel Katherine, r 1133 4th
Burkel Philip A, shoewkr, h 1133 4th
Burkett Oscar C, firemn hlpr Breece Mfg Co, r 1401 Center
Burkhalter Carl A (Ida F), spc agt Wheeling Steel Corp,
h 1913 Hutchins av
Burkhardt Albert (Kate), sta eng, h 331 Front
Burkhardt C Katherine, sten Ports Supply Co, r 1019 Off-
nere
Burkhardt Carl A (Ruth M), plmbr E S Burkhardt, h 805
Grimes av
Burkhardt Edgar S (Gladys O), plmbr 4057 Rhodes av
N B, h do
Burkhardt Ellis, firmn, r 1406 Spring av
Burkhardt Fred A, plmbr Schmidt-Watkins Co, r 331 Front
Burkhardt Martha W, sten, r 331 Front
Burkhardt Owen S (Laura), steelwkr, h 948 4th
Burkhardt Sigmund (Maggie), sta eng, h 1019 Offnere
Burkhart Florian V (Mary B), real est 839 10th, h do
Burkheimer Delbert, lab, r 3834 Rhodes av N B
Burkheimer Harvey (Margaret), lab, r 3834 Rhodes av N B
Burkitt Jesse E (Clara D), steelwkr, h 2412 Cole's blvd
Burkley Mary E, r 1114 Chillicothe
Burks Edward, lab, r 2132 6th
Burks Edward jr, lab, r 2132 6th
Burks Radford, lab, r 2132 6th
Burks Woodward H (Ethel M), formn, h 1311 3d
Burley M Lee (Eva L), driver, h 621 Market
Burling Bernard O (Clara A), mach, h 518 6th
Burling Elizabeth (wid Wm), h 1214 Franklin av
Burling Eugene J, student, r 618 8th
Burling Henry E, office mgr N & W Ry, r 1214 Franklin av
Burling Lucille M (wid Edward F), bkpr, r 618 8th
Burling Margaret E, r 1214 Franklin av
Burling Wm J (Aurvilla), shoewkr, h 618 8th
Burnett Carl (Mary), h 2217 Gallia
Burnett Carl L (Beatrice), shoewkr, h 1602 11th
Burnett James (Grace), restr 1135 11th, h 1135½ do
Burnette John, lab, r 2216 6th
Burnette Wm E (Margaret G), carp, r 2013 7th

741 SECOND ST.

STIRR FURNITURE COMPANY
STOVES — FURNITURE — RUGS

PHONE 2202-R

J. B. ROTTINGHAUS

PHONE 576

**HARDWARE, PAINTS
OILS AND
VARNISHES**

**209-211
MARKET
STREET**

United States Laundry Co. Dry Cleaning

Tels. 534 - 641

822-824 FOURTH ST.

260

R L POLK & CO'S (1926)

- Burney Harold E (Frances J), h 1122 22d
Burnheimer Roy E (Flossie G), steelwkr, h n s Scherer's
Hollow rd 1 w Harrisonville pk
Burns Albert C, student, r 2124 18th
Burns Carl B, garage rear 2014 5th, r 2014 do
Burns Clarence M, mach, r 1532 6th
Burns Cordie Mrs, r 1120 13th
Burns Denny W (Emma), police, h n s Gallia av 4 e of
C & O R R, S'ville
Burns Donald, student, r D W Burns
Burns Edward W (Mary C), steelwkr, h 2014 5th
Burns Edwin C (Ethel M), mach, r 2001 Robinson av
Burns Ernest L (Mary L), brkmm, h s s Bahner rd 2 e of
C & O R R, S'ville
Burns Esther L, tchr Highland School, r 1728 Grant
Burns Forrest, shoewkr, r 2019 5th
Burns Frank (Sadie E), carp, h 2124 18th
Burns Goldie, dom, r 1204 12th
Burns Helen E, student, r 1728 Grant
Burns Howard (Frances), brklyr, h 418 Court
Burns James J, r 1532 6th
Burns John C (Beulah), mach, r 616 4th
Burns John O (Lula), shoewkr, h 1918 20th
Burns Loren F (Lyda M), shoewkr, r 2014 5th
Burns Margaret R, student, r 1728 Grant
Burns Mary Mrs, h rear 3722 Stanton av N B
Burns Maurice W, firemn Breece Mfg Co, r 3700 Stanton
av N B
Burns Mildred V, phone opr Ports Home Tel Co, r E L
Burns
Burns Oscar C (Nellie), mach hlpr, h 1324 Mound
Burns Paul E, shoewkr, r 2014 5th
Burns Philomena (wid James P), h 1532 6th
Burns Ray, shoewkr Irving Drew Co, res S Ports, Ky
Burns Russell C (Gladys), steelwkr, h s s Kentland av 4 w
of Russ, S'ville
Burns W Gardner, formn, h 1728 Grant
Burns Willia M, bkpr A Steinkamp & Co, r 1706 High-
land av
Burns Wm H (Dorothy E), lab, h s s Bahner rd 7 e of
Donby av, S'ville
Burns Wm L, formn, r 1728 Grant
Burns Wm M (Garnet L), wheeler Harbison-Walker Ref
Co, h 2019 5th
Burnshine Elizabeth (wid David), h 1014 16th
Burnshine Truman, elev opr Irving Drew Co, r 1014 16th
Burnside Edward U (Nettie D), eng P H Harsha Mill Co,
h 1307 Lincoln
Burr Ausber, lab, r Mrs Anna Samuel
Burrell George W (Anna F), steelwkr, h 1303 Findlay

The Charles D. Scudder Co.

26-27 FIRST NAT'L. BANK BLDG.

GENERAL INSURANCE

Phone 31

PORTSMOUTH CITY DIRECTORY

261

Burriss Arenia F, supr Fourth and Massie Schools, r 634
6th

Burriss Flora J, h 1119 9th

Burriss John, steelwkr, r 560r 3d, S'ville

Burriss Maggie D, slsldy Atlas Co, r 1119 9th

Burt Anna E, h 511 6th

Burt Benjamin F (Jessie), barber 1119 12th, h do

Burt Bertha E, shoewkr, r 1502 Chillicothe

Burt Cecil A, shoewkr, r 1502 Chillicothe

Burt Charles C (Jean), h 925 15th

Burt Charles C, com trav, r 511 6th

Burt Dorothy G Mrs (Burt & Burt), r 1509 Robinson av

Burt Edward, brkwkr, r 3730 Stanton av N B

Burt Edward (Jennie), lab, h 1115 Mill

Burt Edward E (Dorothy G; Burt & Burt), h 1509 Robin-
son av

Burt Ernest, barber, r 1119 12th

Burt Florence L, shoewkr, r 1502 Chillicothe

Burt Frank B (Louise), com trav, h 1820 Hutchins av

Burt Harry E, shoewkr Irving Drew Co, r 511 6th

Burt Lora E Mrs, dom, h 1502 Chillicothe

Burt Thomas M (Jessie L), restr and billiards 214 Market,
h 214½ do

Burt Wm H, r 1820 Hutchins av

**BURT & BURT (Edward E and Mrs Dorothy G),
Mineral and Vapor Baths, Bath Parlors, Baths by
Appointment Only, 1509 Robinson av, Tel 916-L**

Burton Aden, student, r 2542 Gallia

Burton Alice (wid James), r 3729 Grace N B

Burton Arlene, student, r 1915 7th

Burton Cale (Frona), brkwkr, res Peebles Addition

Burton Carl V, student, r 1540 7th

Burton Cecil M (Margaret), real est, h 3203 Rhodes av N B

Burton Charles (Ethel), carp, h 931 Harrisonville av N B

Burton Charles C, steelwkr, r 2226 7th

Burton Charles H (Gladys M), asst supt, h 2118 9th

Burton Edward I (Cora L; Burton & Oliver), h 1540 7th

Burton Elizabeth Mrs, clk New System Baking Co, r 913
Front

Burton Ernest (Grace), driver, r 110 Glover

Burton Everett T (Hazel R) confr 345 2d, h 1641 Offnere

Burton George W (Elizabeth), trucker Harbison-Walker
Ref Co, h 2118 9th

Burton Grant (Susie), wtchmn, h 3172 Walnut

Burton Henry J (Reba B), dept mgr Breece Mfg Co, h
3430 Gallia av N B

Burton Irene N, r 110 Glover

Burton James (Eva), steelwkr, h 929 Harrisonville av N B

Burton John E (Verta), cond, h 1759 11th

Burton John W (Stella), carp, h 1915 7th

TELEPHONE 579

MABEL WATKINS COAL COMPANY
Our Motto, "QUALITY AND QUANTITY"
FOURTEENTH AND GAY STS.

THE TRACY-CRAIGMILES FURNITURE CO.

907 GALLIA -- PHONE 319

The Warner-Wall Transfer Co.

We Sell International Trucks

THE BEST FOR THE MONEY

Phone 858

12 Chillicothe

262

R L POLK & CO'S (1926)

Burton Keith (Mary E), steelwkr, h 3923 Rhodes av N B
Burton L Belle, sten L Taylor & Son, res R D No 3, S'ville,
O

Burton Laura D Mrs, gro 26 Union, h 110 Glover

Burton Lonnie L (Sarah J), steelwkr, h 614 Boundary

Burton Mary A, clk John Voelker & Co, r 2015 Vinton av

Burton Nagel (Myrtle), steelwkr, h 1513 Gallia

Burton Ora R, barber C M Sperry, r 3172 Walnut

Burton Oral, boilermkr, r 2542 Gallia

Burton Paul, lab, r 633 8th

Burton Robert L (Amelia), real est, h 2542 Gallia

Burton Ruth, tchr Massie School

Burton Vernon (Elizabeth), steelwkr, r 913 Front

Burton Wm M (Minnie), steelwkr, h 2556 Gallia

Burton & Oliver (E I Burton, H W Oliver), grocers 102
Glover

Burtrum Forrest L (Lillian), shoewkr, h 1801 7th

Burtrum Jacob (Mary B), lab, h 106 Union

Burtrum John W (Nellie), lab, h 3174 Walnut

Burtrum Margaret M, r 106 Union

Burtrum Nile (Rachael), shoewkr, h 709½ Chillicothe

Burtrum Raymond D, shoewkr, r 3174 Walnut

Bus and Traction Terminals (waiting room), 127 Market
Busch Anna L, phone opr Ports Home Tel Co., r 1603
Grandview av

Busch Charles (Katherine E), uphdl rear 1603 Grandview
av, h 1603 do

Busch Charles E, student, r 1603 Grandview av

Busche Larry, mach, r 1309 Hutchins av

Busche Mary E (wid Fred), paperhngr, r 1309 Hutchins av

Bush Bertha E, student, r 1520 High

Bush Beulah S, r 801 Harrisonville av N B

Bush C Edward, film opr, r 1302 High

Bush Charles L (Ella), cond, h 1302 High

Bush Clyde (Irene), steelwkr, h 5923 Woodland av, S'ville

Bush David E (May), cond, h 1520 High

Bush Elzie (Ruth), steelwkr, h 4206 Pine N B

Bush Ernest A (Eulah), driver Ports By-Products Coke
Co, h 5974 Woodland av, S'ville

Bush Esther B (wid Wm H), h 912 2d

Bush Everett M (Anna D), firemn, h w s Bonser av 1 n of
Chestnut, S'ville

Bush George F, ice puller, r 2129 11th

Bush Harvey (Grace), h 1302 Kinney

Bush Hiram T (Anna L), lab, h w s Harding av 8 n of
Mayo, S'ville

Bush James, carp, r 5527 3d, S'ville

Bush James H (Susan M), carp, h 801 Harrisonville av N B

Bush John W, barber 1134 11th, h do

Bush John W, lab, r 912 2d

JOHN RAYMOND WILE

ARCHITECT

First Natl Bank Bldg

Office Phone 1067
Res. Phone 1073-L

PORTSMOUTH CITY DIRECTORY

263

- Bush Louise, r 912 2d
Bush Matthew, eng, r 2826 Gallia
Bush Oscar, brkmkr, r Frank Dressler
Bush Roy D (Jessie), steelwkr, r 432 Campbell av
Bush Virginia L, clk, r H T Bush
Bush Warren E (Nellie), car rpr, h 1405 Harrisonville av
N B
Bushman D L, troublemn Ports Home Tel Co, res Fullerton, Ky
Bushwaw's Pharmacy (Mrs M L Dunn), 1025 Clay
Business Women's Club, Sallie Price sec, 1013½ Gallia
Busken Albert, steelwkr, r 3665 Rhodes av N B
Busl Frank J (Clara C), real est, h 305½ Front
Busl John G, h 305½ Front
Bussa Chester W (Minnie), carp, r 1821 Jackson
Bussa Edward P (Grace), lab, h 5528 Harrison, S'ville
Bussa Elizabeth (wid George B), h 2010 5th
Bussa Herbert L, clk, r 5528 Harrison, S'ville
Bussa Ray (Jessie), eng, h 1520 Grandview av
Bussa Wheeler (Lillie), carp, h 1821 Jackson
Bussa Wm, lab, r 2010 5th
Bussey Elmer C, brklyr, h 5518 3d, S'ville
Bussey Frank L (Catherine), carp, h 2002 6th
Bussey George, lab, r A M Grashel
Bussey Wm E, r 2002 6th
Bussler Henry, shoewkr Irving Drew Co, res Sciotoville, O,
R D No 3
Bussler Warren (Mary), h 915 Washington
Butcher Bessie, sten, r 1622 7th
Butcher Emma K, bkpr MacDonell Buick Co, r 1622 7th
Butcher Jefferson, lab, r W H Butcher
Butcher Wince H (Ella B), steelwkr, h w s Eunice av 2 s
of Glenn av, S'ville
Butler Arlie M (wid Mason R), r 920 11th
Butler Alva L (Harriett), heater, h 2228 Argonne rd
Butler Anna, dom, r rear 1143 11th
Butler Charles (Elizabeth), steelwkr, r 4338 Rhodes av N B
Butler Chester, auto mech, r 839 4th
Butler Herman R (Lillian), steelwkr, h 4328 Rhodes av
N B
Butler J Edward (Alma), clk Wheeling Steel Corp, h 633
5th
Butler John W (Florence C), steelwkr, h 418 Bond
Butler Norval C (Hazel D), steelwkr, h 2223 Argonne rd
Butler Louise, student, r 2223 Argonne rd
Butler M Russell, auto mech Greene & Bouts, r 920 11th
Butler Norval C (Hazel D), steelwkr, h 2223 Argonne rd
Butler Omar E (Clara), steelwkr, r 4338 Rhodes av N B
Butler Wm (Edith), steelwkr, h 3954 Rhodes av N B
Butts Arthur, steelwkr, r 4014 Rhodes av N B

THE "NYAL" STORE
FISHER & STREICH PHARMACY

Opposite Post Office—Telephone 41

TRUSSES
Abdominal Supporters
Rubber Goods of All Kinds

FRANKLIN AUTOMOBILES. "The Air Cooled Car".

SALES ROOM - SERVICE STATION - 913-916 SIXTH ST.

WINDEL MOTOR CAR CO. Phone 426

D. L. WEBB

GALLIA—N. W. Cor. Mabert Road
TELEPHONE 36

**LUMBER
BUILDERS'
MATERIAL**

264

R L POLK & CO'S (1926)

Butts Charles A (Gertrude), steelwkr, r 1411 Linden av
Butz Elizabeth (wid Homer J), h 927 3d
Bybee Emma H (wid Monte G), drsmkr 5, 546 2d, h do
Bybee Raymond H, lab, r 207 Front
Byers Carl, driver, r 634 3d
Byers Frank, mldr, r 915 13th
Byers James C (Esther R), steelwkr, h 1729 Hutchins av
Byers Lucy (wid Wm), h 829 11th
Byers Milton (Mary), brkwkr, h rear 502 Waller
Byers Thelma, student, r 634 3d
Byrd Frederick W (Elizabeth), plstr, h 1128 13th
Byrd Harold, driver, r 1128 13th
Byrd John (Mary), lab, h rear 1310 Union
Byrd Mame Mrs, h rear 1306 Union
Byrd Ralph, janitor Mercy Hosp, r do
Byrd Roy Mrs, r 1016 13th
Byrd Thomas, lab, r 1230 13th
Byrne Catherine M, student, r 1810 High
Byrne John J (Catherine), electn, r 1541 9th
Byrne Joseph S (Martha C), dept mgr, Atlas Co, h 1810 High
Byron John W (Marie), com trav, h 2130 Grandview av

C

Cabiness Charles H (Anna), eng, h 1608 Summit
Cabiness Ralph, clk, r 1608 Summit
Cable Eva Mrs, slsldy J F Carr, r 1516 Robinson av
Cable Jane (wid Charles), r 1121 22d
Cablsh Charles T, student, r 202 Offnere
Cablsh Ellsworth L, asst mgr Anderson Bros Co, r 202 Offnere
Cablsh Jacob C (Emma L), foremn, h 202 Offnere :
Cade Harry E (Esther L), shoewkr, h 1220 10th
Cade Madie, waitress, r 933 3d
CADILLAC MOTOR CARS, Watkins Motor Car Co
Distributors, 1544 Gallia, Tel 870, (See page 39)
Cadot Alma B, tchr Lincoln School, r 812 Harvard pl
Cadot Cora V, h 812 Harvard pl
Cadot Darline P, tchr, r 812 Harvard pl
Cadot Effie M, smstrs, r 812 Harvard pl
Cadot Helen A (wid Wm H), h 716 4th
Cain Frank, steelwkr, r 401 2d
Cain Thomas, lab, r 1106 15th
Cain Wm M (Virginia J), steelwkr, h 645 Moulton pl
Caldwell Alex (Mary), h 3060 Walnut
Caldwell E Kemper, eng, r 2826 Gallia
Caldwell Howard P (C Annie), lab, h 1902 Valley N M
Caldwell Mary A Mrs, shoewkr, r 4233 Pine N B
Caldwell Samuel, brkwkr, r James Johnson

THE AMERICAN STEAM LAUNDRY CO.

10 Glover

Tels 176 and 806

PORTSMOUTH CITY DIRECTORY

265

Caldwell Wm M, r 3060 Walnut
Callhoun Sue, shoewkr, r 2409 Gallia
Call Floyd O (Mayme), h 3334 Gallia av N B
Call J Sidney, meter rdr Ports Public Service Co, r 2306
Vinton av
Call J Wesley, atndt Ports Oil Co, r 2306 Vinton av
Call John D (Alice E), steelwkr, h 2306 Vinton av
Call Marjorie, bkpr Ports Public Service Co, r 2306 Vin-
ton av
Call Naomi L, sec Dr H F Rapp, r 1001 Offnere
Call Ora, clk, r 1001 Offnere
Call Raymond, asst embalmer Mrs Roy C Lynn, r 430 2d
Callahan Bernard F (Winifred), clk, r 1306 Mound
Callahan Dorothy M, bkpr Premier Service Co, r 1016 Find-
lay
Callahan Mary G, sten, r 2536 Hamilton av
Callahan Oscar (Lena), woodwkr Breece Mfg Co, r 1402
17th

The Central National Bank

4% Interest on Savings

WHAT'S RIGHT WE DO

Callahan Robert L (Jennie F), lab, h 1306 Mound
Callahan Wm G (Clara P), mach, h 2536 Hamilton av
Callaway Charles (Nannie), lab, h rear 1012 12th
Callaway Elias F, lab, r 1515 Findlay
Callaway Geneva M, r 1515 Findlay
Callender Mary E (wid Charles), h 525 3d
Callihan Eugene (Irene), cabtmkr, h rear 2015 Robinson av
Callihan Hugh D (Garnet M), contr, h 425 5th
Callihan S Owen (Eva A), woodwkr Breece Mfg Co, h
1831 Summit
Callihan Sigmond (Allie R), eng, h 2126 8th
Callow Emory (Agnes E), lab, h 1011 Mill
Calvary Baptist Church, 1120 Hutchins av
Calver Martha (wid Brooks), r 1416 Summit
Calvert Albert (Maude), janitor, h rear 3913 Rhodes av
N B
Calvert Cecil A (Lida M), lastwkr Vulcan Last Co, h 3118
Scioto Trail

ARMBRISTER BROS.

PAIGE and JEWETT CARS

SERVICE STATION

Phone 864

1544 Robinson Ave.

1542 GRANT ST., NEAR PARK

ELECTRICAL FIXTURES AND SUPPLIES

WILLIAM J. LICHT

PHONE 1078

BRAFFORD & LAUFFER

FEED — MALT AND HOPS

SOFT DRINKS

PHONE 221

228, 2ND STREET

M. W. PULLEY

ELECTRIC

SIGNS

COMMERCIAL

444 Second St.

Phone 2941-L

266

R L POLK & CO'S (1926)

Calvert Harry H (Louise), opr Ports Public Service Co,
h 2215 Grant

Calvert Homer T, r 3118 Scioto Trail

Calvert James, clk, h 1121½ 11th

Calvert Ralph W (Clara A), filling sta 1144 Front, h 1134
2d

Camarca Charles G (Josephine P M), stonectr, h 1135 18th
Camarca Marie, r 1135 18th

Cameron Clara L, shoewkr, r 318 Marshall av, S'ville

Cameron Edward W (Orpha A), h 3885 Grace N B

Cameron Isaac A (Sarah M), steelwkr, h 612½ Chillicothe

Cameron Leona M, shoewkr, r 318 Marshall av, S'ville

Cameron Ralph E, steelwkr, r 3885 Grace N B

Cameron Vaughn, shoewkr Irving Drew Co, r 1210 2d

Cameron Viola V (wid Oscar), h 318 Marshall av, S'ville

Cammon George (Mary), brkwkr, h 25 Star Yards

Camp Glenn C (Laura), driver, h w s Scioto Trail 3 n of
Boulevard

The Mutual Life Insurance Co.

OF NEW YORK

226 First Nat'l Bank Bldg.
ED. V. Leach, Dist. Mgr.

Phone 415
Thos. E. Williams, Spl. Agt.

Campbell Art, shtmtlwr W J Cullum Co, res Rosemont rd
Campbell Arthur L (Ruth), steelwkr, r 822 Murray

Campbell Avenue School, w s Campbell av bet 6th and 7th

Campbell B Mary, phone opr Ports Home Tel Co, r Rich-
ard Campbell

Campbell Battery Service (C O Campbell), 1541 Gallia

Campbell Benjamin, cook, r Portsmouth Motel

Campbell Benjamin F, steelwkr, r 1221 12th

Campbell Bernard W (Jessie S), lab, h 902 11th

Campbell Carl O (Violet X; Campbell Battery Service), h
1541 Gallia

Campbell Charles (Elda L), driver, h 1829 11th

Campbell Clifford, student, r 4341 Rhodes av N B

Campbell Delbert (Mary J), cond Ports Public Service Co,
h 1306 Grandview av

Campbell Edward B (Mary F), supt, h 1054 18th

Campbell Elmer E (Elva P), driver, h 809 Chillicothe

Campbell Elsie, student, r 1014 13th

Campbell Elva, shoewkr, r 1406 Robinson av

ATTENTION IS CALLED TO THE ADVS IN THIS BOOK. THEY REPRESENT THE ENTERPRISING BUSINESS MEN IN THE CITY, WHOSE NAMES WILL BE FOUND IN THIS STYLE OF TYPE, AND DESERVE YOUR
PATRONAGE

Lawson-Flood Furniture Co.

FURNITURE, CARPETS AND STOVES

11th and Lawson Sts. "East End Home Furnishers"

PORTSMOUTH CITY DIRECTORY

267

Campbell Emma Mrs, cook, h rear 1021 4th
Campbell Emmitt (Sue), pntr, h rear 923 4th
Campbell Enos W, h 1026 Gay
Campbell Everett C. auto pntr Denninson & Holcomb, r
438 3d
Campbell Frank (Bertha), h 813 Chillicothe
Campbell Frank B (Della L), steelwkr, h 1210 9th
Campbell Fred, r 913 11th
Campbell George (Emma L), steelwkr, h 930 10th
Campbell George H (Anna B), lab, h 438 3d
Campbell George H, plmbr, r 1808 Robinson av
Campbell Gladys Mrs, h 1014 13th
Campbell Glenn (Hazel), steelwkr, h 1921 7th
Campbell Hazel Mrs, shoewkr Irving Drew Co, h 1921 7th
Campbell Helen Mrs, slsldy Liberty Clothing Co, r 815 7th
Campbell Homer (Anna), pntr, h 1328 Summit
Campbell Howard M, driver Jewett Bros Co, r 1026 Gay
Campbell James P, shoewkr, r 438 3d

J. WASH MILLICAN, Mgr. and F. W. GORDON, Sec'y and Treas.

Reo Motor Sales Company

CARS, TRUCKS, BUSES, PARTS, SERVICE

Phone 2657

1638 Gallia Street

Campbell John W (Alta), steelwkr, h n s Auburn av 12
w of Harding av., S'ville
Campbell Laura E, shoewkr, r 1919 8th
Campbell Lee G, printer, r 621 Front
Campbell Lewis A, lab, r 4210 Cedar N B
Campbell Lillie A Mrs, h 4226 Milldale N B
Campbell Lindsey F, swtchmn, r 2821 Gallia
Campbell M Grace, phone opr Ports Home Tel Co, r Rich-
ard Campbell
Campbell Margaret Mrs, supvr Ports Home Tel Co, r 1017
4th
Campbell May, shoewkr, r 1227 St Patricks ct
Campbell Mildred M, shoewkr, r 438 3d
Campbell Nancy (wid Alexander), hsekpr, 1406 2d
Campbell Odie D (Lucille G), steelwkr, h 4237 Pine N B
Campbell Oscar, timekpr, r 1406 Robinson av
Campbell Owen, r rear 1021 4th
Campbell Phoebe (wid John B), h 1221 12th
Campbell Ralph (Margaret), slsmn, r 1017 4th

SERVICE SIGN SHOP

S. R. JULY, Mgr.

2 Hour Service on

BANNERS & SHOW CARDS

Phone

Cor. 4th & Chilli. Sts.

PORTSMOUTH AUTO SHEET METAL WORKS

RESIDENCE PHONE 2870

RADIATORS REPAIRED & REBUILT—FENDERS & BODIES STRAIGHTENED

WE SELL AND INSTALL THE FAMOUS TYREE COPPER CORES

SHOP PHONE 983

THE TAYLOR UNIVERSAL MOTOR COMPANY

HOME OF FORD PRODUCTS.

PHONE 62
SALES — SERVICE

1112 - 1120 Gallia St.

CARS - TRUCKS - TRACTORS

LINCOLN

Ford

FORDSON

Baesman's Dancing Academy

We Put Sociability In Dancing

Cor. Chillicothe & Ninth Sts.

Phones 468; Res. 3427-Y

268

R L POLK & CO'S (1926)

Campbell Richard (Bina), sawyer, h s s Bahner rd 4 e of Donby av, S'ville
Campbell Robert (Mary), lab, h 1225 11th
Campbell Robert, student, r 1306 Grandview av
Campbell Robert E (Dovie), formn Vulcan Last Co, h 1125 Offnere
Campbell Robert H (Katherine I), h 406 Sinton
Campbell Ross C, r 1330 Grandview av
Campbell Thelma, student, r Richard Campbell
Campbell Wilford, lab, r Richard Campbell
Campbell Will R, steelwkr, r 1125 8th
Campbell Wm, steelwkr, r 3753 Stanton av N B
Campbell Worth R (Margaret), brkmm, h 2202 Mabert rd
Canada Clifford, lab, r 1020 13th
Canada George, lab, r Mrs Anna Samuel
Canary Dora E Mrs, r 1609 Offnere
Canifax Archie E (May), shoewkr, h 1904 Jackson
Cannon Ball Bus Station, 420 Chillicothe

L. C. D. Anderson Furniture Store

Furniture, Stoves, Phonographs and Pianos

1128 FINDLAY

TELEPHONE 630

CANNON BALL TRANSPORTATION CO THE, F L Williams Pres and Gen Mgr, A G Williams Vice-Pres, B E Mathews Sec, Paul G Williams, Treas, Daily Bus Service Between Chillicothe, Portsmouth, Ironton and Huntington, 610 3d, Tel 3000
Cannon Myrtle, waitress Everett Faught, r 3902 Gallia av N B
Canter Albert A, h 1117 Harrisonville av N B
Canter Arthur, steelwkr, r 4261 Oak N B
Canter Asa A (Ella), concrete wkr, h 4261 Oak N B
Canter Electra S (wid Elijah) r Carl McDonald
Canter Elijah C (Martha E), steelwkr, h s s York r e Muns run
Canter Elza J, deputy sheriff Scioto County, res R D No 5, Lucasville, O
Canter Frank (Eva), steelwkr, h 435½ 2d
Canter Henry (Mary), steelwkr, h 4238 Cedar N B
Canter Laurence S, brklyr, r 941 2d
Canter Ora (Irma), steelwkr, h 5418 Gallia av, S'ville

W. A. INMAN, General Agent

John Hancock Mutual Boston, Mass.

Room 4, Kricker Bldg.,
LIFE INSURANCE EXCLUSIVELY

The Provident Savings & Loan Co.

6% Paid On Savings Accounts
21-22 First National Bank Bldg.

PORTSMOUTH CITY DIRECTORY

269

Canter Roy, concrete wkr, r 4261 Oak N B
Canterbury Alfred B, eng, h 1423 High
Canterbury Zelma, r 1423 High
Cantrell George E (Nora L), carp, h s s Kentland av r w
of Harding av, S'ville
Cantrell Henry (Catherine), crane opr, h rear 312 Ohio av
N B
Cantrell Henry H (Lillian), brklyr, h n s Milldale 4 e Lake-
view av N B
Cantrell James M (Bertha), steelwkr, h 313 Ohio av N B
Capehart John P (Katherine P), coal, h 338 2d
Caperton Lucian R (Rebecca), steelwkr, h 626 Glenwood
av N B
Caperton Ormel, steelwkr, r 4067 Rhodes av N B
Caplinger Sarah (wid Daniel), r 839 Front
Cappinger Charles (Ella), mach, h 1419 Spring av
Car-U-Drive Em Co, Preston Sheppard mgr, 218 Wash-
ington

F. & M. Motor Car Co.

1634 - 1636 Gallia Street

Phone 2262

Chrysler

Carbon Wm, auto mech, r 1019 Washington
Carbone May Mrs, shoewkr, r 1405 Beech
Cardinal Lenora, cosmetologist Marting Bros Co, r 647
Moulton pl
Cardwell Charles M (Geraldine), eng, h 3002 Gallia
Cargo Claude, eng Ports By-Products Coke Co, r 3868
Stanton av N B
Cariker Mary Mrs, clk, r 1818 Summit
Carley Cora (wid James H), h 1118 Findlay
Carley Frank W, shoewkr, r 1118 Findlay
Carley John L (Martha E), driver, h 907 Chillicothe
Carley Marie M, r 1118 Findlay
Carley Roy G, shoewkr, r 1118 Findlay
Carlin Alonzo (Mary), lab, h n s Gallia av 5 w Taylor av
N B
Carlin Joseph O (Middie), shoewkr, h 1247 17th
Carlyle Baptist Church, s s Gallia av Star Yards
Carlyle Edward C (Helen S), sec The Carlyle-Labold Co,
h 2223 Waller

C. W. G. HANNAH

DEALER IN **Lumber and Builders' Supplies**

Office, The Land Office Bldg., 502 Broadway Mill & Yards Fifth &
Phones 2655 and 175 Broadway



WORLD LEADERSHIP IN LESS THAN TWO YEARS
PORTSMOUTH-MAYTAG CO.
420 Bond St., Phone 1121

MAYTAG
Washes Faster
Washes Cleaner

**SAVINGS
 SAVED
 SAFELY**

The Royal Savings and Loan Co.

"IT IS SAFE TO BUY AT BALDWIN'S"

There need be no doubt in your mind if you buy a Baldwin made piano or player-piano. They have been safe for 62 years.

BALDWIN CO., PIANOS

FLOYD E. STEARNES, Rep. 818 CHILLICOTHE ST.
 Phone 2037 Portsmouth's Leading Piano House

270

R L POLK & CO'S (1926)

- Carlyle Esther, student, r 1312 2d
 Carlyle George E (Georgianna B), pres and gen mgr The Carlyle-Labold Co, h 1312 2d
 Carlyle Jane, student, r 1312 2d
CARLYLE-LABOLD CO THE. George E Carlyle Pres and Genl Mgr, Simon Labold Vice-Pres, Edward C Carlyle Sec, Brick Mfrs, Carl, Ohio, Tel 173
 Carlyle Mary B, r 1312 2d
 Carmichael Lloyd, brkwrk, r Estel Boggs
 Carnell Delila (wid Lendsey), r 937 1/2 Mill
 Carnell James (Esther), driver, h rear 2319 8th
 Carney Harry E (Virginia B), plmbr, h 3870 Gallia av N B
 Carpenter Emma Mrs, r 2004 5th
 Carpenter Frank (Effie M), driver, h rear 607 Market
 Carpenter Gus, brkwrk, r 418 Park av N B
 Carpenter Herman A (Glady V), auto mech Samuel Horchow Co, h 2004 5th
 Carpenter Joseph (Nettie), lab, h 4248 Milldale N B

**Call LYNN'S
 Funeral Directors**

Ambulance Service
 Day and Night
430 SECOND STREET
 Phone 11
 A. P. SMALLEY, Mgr.

- Carpenter Joseph M, lab, r C H Neff
 Carpenter Ollie (Alpha S), crane opr, h 2213 Robinson av
 Carpenter Otto R (Mabel M), mgr Empress Theatre, r 1748 11th
 Carpenter Roy (Carrie A), driver, h 516 Campbell av
 Carpenter Russell, steelwkr, r J C Gifford
 Carr Adam, blksmith hlpr Simpson Bros, res Fullerton, Ky
 Carr Alfred, barber 1114 Waller, h do
 Carr Aroy (wid Wm), r Fred Carr
 Carr Betty (wid John K), h 1225 9th
 Carr Building 422-424 Chillicothe
 Carr Cecil A (Idella M), pntr, h 1541 11th
 Carr Clyde, r Mrs E V Carr
 Carr E Vinnie (wid J Henry), h w s Bonser 2 n of Cherry, S'ville
 Carr Edgar H (Mollie H) stock kpr, h 1622 Dewey av
 Carr Frank L (Maude V), steelwkr, h 4312 Rhodes av N B
 Carr Fred (Velly), h w s Sohner's la 5 n Mabert rd
 Carr J Fred (Gertrude K), jwlr 424 Chillicothe, h 822 2d

THE LETTER SHOP

Direct by Mail Advertising
 Circular Letters — Advertising Copy — Mailing List
 223 First Nat'l Bank, Phone 1105

AMERICAN

6% PAID
ON SAVINGS
ACCOUNTS

B. & L. ASSN.

709
Chillicothe

PORTSMOUTH CITY DIRECTORY

271

Carr J Herbert, carp, r Mrs E V Carr
 Carr Jesse B (Maude), steelwkr, h 1552 12th
 Carr John M (Pearl), lab Ports Public Service Co, h 1827 Jackson
 Carr John T, embalmer F C Daehler Mortuary Co, r 915 9th
 Carr Odle L (Daisy), shoewkr, h 1827 Jackson
 Carr Roger, student, r 1522 Waller
 Carr Samuel (Mary; Carr & Washington), h 1522 Waller
 Carr Thelma, shoewkr, r Fred Carr
 Carr Webster C (Jennie), pntr, h 1630 Mabert rd
 Carr Willard (Lucille), barber, h 723 9th
 Carr Wm, shoewkr, r 13 Sinton
 Carr & Washington (Samuel Carr and W S Washington), contrs, 1522 Waller
 Carrington Andrew B (Hattie J), steelwkr, h 1807 Dexter av
 Carrington Charles (Angeline), lab, h 219 Front

The General Service Co.

830 SIXTH STREET

Phone 2610

CONTRACTORS

Plumbing and
Electric Supplies

Electric Appliances

Carrington Chester L (Essie), shoewkr, h 2102 Jackson
 Carrington Daisy L, shoewkr, r 1332 Center
 Carrington Delmar F (Sarah M), steelwkr, h 1019 Clay
 Carrington Ethel (wid Sylvester), shoewkr Irving Drew Co, h 1021 15th
 Carrington Helen, dom, r 1013 14th
 Carrington James D (Lottie), carp, h 1332 Center
 Carrington Jesse (Mary), formn, h 736 9th
 Carrington Morris (Bertie), carp, h 1230 Summit
 Carrington Opal M, shoewkr Irving Drew Co, r 419 Campbell av
 Carrington Orville W (Nancy), shoewkr, h 419 Campbell av
 Carrington Oattie, shoewkr, r 1414 12th
 Carrington Ova C (Irene), shoewkr Irving Drew Co, h 1826 11th
 Carroll Ada C (wid Patrick C), r 231 Front
 Carroll Alma E, clk E H Pugh, r 1411 Spring av
 Carroll Chester E, clk, r 1411 Spring av
 Carroll Daniel, cokewkr, r 3935½ Stanton av N B

Central Machine Shop

Bond-Gallia and 4th
EXPERIENCED MACHINISTS

Shop 1580-L

H. S. BORING, Sr.

Res. 3215-Y



528 THIRD STREET
C. M. Schleinhage & Sons
Portsmouth Oakland Motor Co.
PHONE 3120



THE BRANCH-PEEBLES COMPANY

SIGN AND OUTDOOR ADVERTISING

PHONE 3151

111-113 COURT STREET

W. J. Hays Motors Company

DURANT, STAR AND FLINT AUTOMOBILES

Service Station 1511 Chillicothe

Sales Room 2115 Gallia Street and 1511 Chillicothe
Phone 2888

272

R L POLK & CO'S (1926)

Carroll Dorothy M, student, r 1411 Spring av
Carroll Emily (wid James W), dom, h 2420 Gallia
Carroll Florence, shoewkr Irving Drew Co, r 1018 3d
Carroll Frank R (Letitia), mgr The When Store, h 1131
22d

Carroll George S (Emma K), shoewkr, h 1102 3d
Carroll James F (Jennie E), pntr, h 330 4th
Carroll John W (Elizabeth L), wallpaper 534 2d, h 2119
Chillicothe

Carroll R Virginia, sten, r 1102 3d
Carroll Virgie (wid James E), h 1411 Spring av
Carruthers Robert, r 520 Bloom av, S'ville
Carsey Emma F (wid John T), r 1161 9th
Carsey Russell B (Elsie J), woodwkr Breece Mfg Co, r
3815 Grace N B

Carson A Earl (Florence), contr 1413 12th, h do
Carson Ada M (wid Louis), h 702 Campbell av
Carson Anna M (wid Isaac N), r 1724 Timmonds av

The Stockham Co. ICE

TELEPHONE 10

Carson Carrie D (wid Clarence), phone opr Ports Home
Tel Co, h 1612 Gallia

Carson Claude L (Mary M), lino opr, h 1922 Robinson av
Carson Eugene I (Edith H), meatctr C C Coverston, h
Harding av n w cor Castle, S'ville

Carson G Ray, student, r 1724 Timmonds av
Carson George R (Essie T), carrier P O, h 1616 Frank-
lin av

Carson James H, mgr Refiners Oil Corp, r 813 8th
Carson Raymond C, printer Times Pub Co, r 1616 Frank-
lin av

Carson Roy W (Ethel G), carp, h 1628 High
Carson Ruth, student, r 1616 Franklin av

Carson Wm F (Cora P), contr 1924 Timmonds av, h do
Carter Ada O, tchr, r 5948 Woodland av, S'ville

Carter Alice M, sten, r 5948 Woodland av, S'ville

Carter Andrew J, gro 1110 Kendall av, h do

Carter Andrew J (Ella A), lab, h 1211 14th

Carter Biggle J, lab, r 1306 High

Peerless Carpet Cleaning & Awning Co.

AWNINGS OF QUALITY

W. S. HELT "The Handy Man"

827 Fourth Street

Distel Furniture Co.

HOUSE FURNISHINGS

Phone 400

7th and Chillicothe Sta.

PORTSMOUTH CITY DIRECTORY

273

Carter C Elmer (Laura E), tel opr, h 5948 Woodland av, S'ville
Carter Charles, atndt O H Blair, r 2915 Gallia
Carter Charles M (Pernie L), brkwkr, h 1819 Dexter av
Carter Clarence, clk C W Howe, r 1808 Dexter av
Carter Clarence H, artist, r 1041 18th
Carter Clyde, steelwkr, r Oscar Carter
Carter Delphia (wid Rochester), r 1928 Robinson av
Carter E Brooks, clk Wheeling Steel Corp, r 5948 Woodland av, S'ville
Carter Edward T, inspr, r 1516 Findlay
Carter Ernest C, cook, r 1806 Oakland av
Carter Ethel N, shoewkr Irving Drew Co, res R D No 1
Carter F Glen, press fdr Harbison-Walker Ref Co, r 614 Campbell av
Carter Frances T, r 1819 Dexter av
Carter Frank, brkwkr, r James Johnson
Carter Frank W (Hattie A), carp, h 1808 Dexter av

The W. L. Reinert Clothing Co.

Exclusive But Inexpensive

840 Gallia Street — Telephone 975

CLOTHING FOR MEN, WOMEN AND CHILDREN

Carter George (Maggie), car repr, h 2915 Gallia
Carter George L, driver W J Bagby, r 1109 Front
Carter George M, lab, r 1012 10th
Carter H Eleanor, waitress, r 1024 Gallia
Carter Harry (Geneva), carp, h 2532 Gallia
Carter Hattie M (wid Clarence W), h 1041 18th
Carter John, r 628 9th
Carter John M, steelwkr, r 1306 High
Carter John M (Lucy), steelwkr, h 2262 Mabert rd
Carter Kenneth G (Nola E), driver, h 1556½ 11th
Carter Lafe D, r 2262 Mabert rd
Carter Lawrence E (Grace M), formn, h 3831 Stanton av N B
Carter Lonnie M (Mary), pntr, h 2323 Jackson
Carter Luther S (A Hazel), driver, r 1030 Kinney's la
Carter M Edgar (Lucy E), steelwkr, h e s Eunice av 5 s of Glen av, S'ville
Carter Marion A, bkpr Atlas Co, r 5948 Woodland av, S'ville

Mary Louise Restaurant

"FINE HOME COOKING"

731 5th

Tel 623

503 CHILICOTHE

WILSON'S SPORTING GOODS

SMOKE HOUSE

Telephone 1426

OF EVERY
CHARACTER
PHONE 135

INSURANCE

The Philo S. Clark Co.
Bein Bldg. 835 GALLIA

Peerless Ice Cream Made by The Ice Cream & Bottling Co.

274

R L POLK & CO'S (1926)

Carter Marshall F (Anna P), auto mech, h 1821 11th
Carter Mary L Mrs, h 1311 Mabert rd
Carter Mildred E, waitress, r 1024 Gallia
Carter Morris H (Rosa), clk, h 1110 Newton av
Carter O Miller (Cordelia) restr 1018 Gallia, h 1024 do
Carter Olin, cook T M Burt, r 214½ Market
Carter Ora (Pearl), driver, r 820 Murray
Carter Ora L, lab, r 1819 Dexter av
Carter Oscar (Lula), steelwkr, h w s Sohner's la 2 n
Mabert rd
Carter Robert L, steelwkr, r 2323 Jackson
Carter Sim (Bertha M), firemn Harbison-Walker Ref Co,
h 614 Campbell av
Carter Stella (wid Robert), shoewkr, h 1516 Findlay
Carter Walter T (Margaret E), firemn, h 1535 Poplar
Carter Wm, lab, r 1025 12th
Cartwright Clyde E (Gladys M), switch bd opr Ports Pub-
lic Service Co, h 1720 8th



Phone 2590

Mac Donell-Buick Co.
Sales and Service
1628-1630 GALLIA STREET

Cartwright George D, shoewkr, r 2123 Grant
Cartwright Minor E (A Florence), switch bd opr Ports
Public Serv Co, h 2123 Grant
Carver Albert, steelwkr, r 3767 Rhodes av N B
Carver Arthur, h rear 635 3d
Carver Basil C (Cecelia), mldr, h 1407 Coles blvd
Carver Emory V, monuments 1024 Offnere, r 1538 11th
Carver Ethel, dishwasher Ry Y M C A, r 701 Market
Carver Frank (Edna), steelwkr, h 1216 17th
Carver George (Virginia B), brkwkr, h 3767 Rhodes av N B
Carver George W (L Freda), steelwkr, h 1911 11th
Carver L Thomas (Tobitha F), cokeworker Ports By-Prod-
ucts Co, h 3747 Rhodes av N B
Carver Mabel, clk Starr Piano Store, r 1014 9th
Carver Ora, steelwkr, r 3869 Rhodes av N B
Carver Robert E, shoewkr Irving Drew Co, h 104 Union
Carver Roy E, lab, r 104 Union
Carver Sarah E Mrs, r 104 Union

The Portsmouth Oil Co.
HIGH GRADE GASOLINE AND MOTOR OILS
Free Crank Case Service

FASHION

The Busy Shop For Women
Who Know
Wm. Atlas, Mgr. Tel 306

WOMEN'S
AND
MISSES'
READY-TO-WEAR

PORTSMOUTH CITY DIRECTORY

275

Carver Thomas (Naomi), repr Distel Furn Co, h rear 613 2d
Carver Walker W (Ida M), steelwkr, h 120 Scioto
Carver William T (Creasie J), lab, h 1311 Front
Cary Edwin K, firemn, r 2826 Gallia
Case Anna E (wid James E), h545½ Front
Case Garnet, tchr Union St School, r 1321 17th
Case Goebel D (Vergie L), collr Samuel Horchow Co, h 1717 Charles
Case J Oscar (Ida), lab, r545½ Front
Case Mollie (wid Edward), h1321 17th
Case Oda A (Edna E), shoewkr, h1641 Offnere
Case Vergie L Mrs, bkpr Portsmouth Storage & Auction Co, h 1717 Charles
Casey Emma, shoewkr, r 1412 6th
Casey George W, r 1412 6th
Casey Jeff D (Marie E), steelwkr, h 2019 7th
Casey Josephine, dom, r 1042 15th

The Schmidt-Watkins Company

Plumbing, Heating and Electrical Contractors
Phone 578 934 Gallia

Casey Katherine E, clk, r 1412 6th
Casey Margaret (wid Abraham), h 1412 6th
Casey Roy S, ctr J F Davis Shoe Co, r 1412 6th
Casey Samuel (Margaret), r 717 6th
Casey Samuel S (Elizabeth V), mldr, h 3 Glover
Casey Sue A, shoewkr, r 1412 6th
Casey Willis C, steelwkr, r 2019 7th
Caskey Anna F Mrs, r 1825 Offnere
Caskey Bryan F Mrs, phone opr Ports Public Service Co, h 1825 Offnere
Caskey John T (Thelma E), steelwkr, h 2006 20th
Caskey Max F (Bryan M), city firemn, h 1825 Offnere
Cassady Georgia A (wid Martin), h 1112 12th
Cassady Harry G, r 1112 12th
Cassal Dewey A (Ada M), steelwkr, h 1517 Linden av
Cassal Henry (Alice), clothier, h 2014 8th
Casselberry John F (Naomi L), formn, h 1677 Charles
Cassell Charles H (Mary S), mach, h 1320 Summit
Cassell E H, slsmn A Steinkamp & Co, h 605 Lincoln

Phone 281

SHEPPARD REALTY CO.

Rooms 6-7-8 Royal Savings Bldg.

828 Gallia

Chandler
Authorized
Sales & Service

921 Chillicothe St.

RUHLMAN MOTOR CAR CO., Inc.

Phone 513

Cleveland
Authorized
Sales & Service

F. & M. Motor Car Co.
1634-1636 Gallia Street
Phone 2262

CHRYSLER

CECIL S. MILLER
LUMBER AND REAL ESTATE

1500 MOUND

PHONE 2738

276

R L POLK & CO'S (1926)

Cassidy Anna M, r 1101 2d
Cassidy Harry (Rose J), barber 1761 11th, h 1741 7th
Cassidy James, r 1741 7th
Cassidy Jesse L (Sarah R), barber 1805 11th, h 1728 7th
Cassidy Mabel Mrs, shoewkr, r1921 6th
Cassidy Pearl, shoewkr, r 3648 Gallia av N B
Cassidy Verna Mrs, h rear 2206 Jackson
Cassidy Walter A (Jessie H), electn, h 413 3d
Cassidy Altha, nurse Ports Gen Hosp, r 1043 18th
Cassidy Arnold M, steelwkr, r 3951 Stanton av N B
Cassidy Louettie (wid John B), waitress, r 3951 Stanton av N B
Cassidy Myrtle J, r 3951 Stanton av N B
Cassidy Ollie S (Alta), driver, h 3917 Rhodes av N B
Cassidy Peter H (Kate E), steewkr, h 3913 Rhodes av N B
Cast Wm C (Minnie F), firemn h 98 Terrace av N M
Casteel Ethel, shoewkr, h rear 1525 6th
Casteel John, r 404 Ohio av N B
Castle Arthur J, r 1819 Mabert rd
Castle David, steelwkr, r 1608 Mabert rd
Castle Emery (Martha), h 1523 Jackson
Castle Eugene A (Esther), lab, h n s Wilson av 4 w of Bonser av, S'ville
Castle Everett, cokewkr Ports By-Products Coke Co, r 414 Park av N B
Castle Floyd (Ethel), steelwkr, h 3443½ Rhodes av N B
Castle John J (Mary E), steelwkr, h 1819 Mabert rd
Castle Lunda J (Flora M), barber, h rear 1818 High
Castle Oscar (Sarah), shoewkr h rear 1114 Kendall av
Castle Samuel E (Mary P), steelwkr, h 2026 Mabert rd
Casto Arthur S (Lyra H), brkmm, h 1645 Offnere
Casto Henry, mach, r 1611 High
Castor Hugh, steelwkr, r 418 Peebles N B
Castor Janie Mrs, dom, r 418 Peebles N B
Castrop Elmer O (Anna), firemn Ports Public Service Co, h 5927 Woodland av, S'ville
Castrop Eugene E (Mary A), steelwkr h rear 320 Eastern av, S'ville
Castrop Geneva, student, r 5927 Woodland av, S'ville
Catell George, woodwkr Breece Mfg Co, res Buena Vista, O
Catlin Orin (Laura), reprmn Samuel Levi & Co, h 1418 14th
Catron Elsworth (Sarah), steelwkr, r 2226 6th
Caudrill Charles, shoewkr, r 918 John

Richard C. Taylor
and
Geves G. Kenny

**ARCHITECTS, ENGINEERS
AND INTERIOR
DECORATORS**

64 First National Bank Bldg
Phone 2258

Overland

F. E. BOWER

Willis

DISTRIBUTOR

SALES — SERVICE

PORTSMOUTH, OHIO

PHONE: 159

1225 Offene

PORTSMOUTH CITY DIRECTORY

277

- Caudill Christopher C, gen mgr Wheeling Steel Corp, res Nauvoo, O
- Caudill Dessie, sten, r 3633 Rhodes av N B
- Caudill Elmon, mach appr, r3633 Rhodes av N B
- Caudill Frank (Myrtle), boiler mkr h 718 Elm
- Caudill Gorda W (Gladys), shoewkr, h 1327 Mound
- Caudill H Martin (Matilda), steelwkr, h 3633 Rhodes av N B
- Caudill Henry (Ellen), carp, h 712 Elm
- Caudill Lillian, nurse Ports Gen Hosp, r 1043 18th
- Caudill Lonzo B, eng Ports Public Service Co, res Wheelersburg, O
- Caulley Arnold J, steel wkr, r 4250 Sterling av N M
- Caulley Clarence W, pntr, r 4242 Cedar N B
- Caulley Edward (B Pearl), eng, h 4250 Sterling av N M
- Caulley Esto E (Ethel A), woodwkr Breece Mfg Co, h 4118 Monroe N B
- Caulley John H, woodwkr Breece Mfg Co, h 4242 Cedar N B
- Caulley Kenneth, slsmn, r 4242 Cedar N B
- Caulley Lowell, clk, r 4250 Sterling av N B
- Caulley O Stanley, auto mech Longmeadow Garage, r 4250 Sterling av N M
- Caulley Ralph E (Loretta), asst mgr Wheeling Steel Corp, h 1111 Monroe
- Caulley Warren (Beulah), steelwkr, h 4320 Pine N B
- Cauvill Martha J, clk Joseph Fields, res Wheelersburg, O.
- Cave Ireson (Claudia), brkwkr, h 15 Star Yards
- Cayson Willis (Josephine), steelwkr, h 1219 15th
- Center Street Garage (W H Warner), 417 Center N B
- Central Baptist Church, Young n w cor Robinson av
- Central Hardware Co (Adam and Bernard Sommer), 543-545 2d
- Central Labor Council Hall, 3d floor 422-24 Chillicothe
- CENTRAL MACHINE SHOP** (H S Boring Sr), Machines Designed, Built and Repaired, Blacksmith and Boiler Repairers, e s Bond bet Gallia and 4th, Tels Shop 1580-L, Res 3215-Y, (See right bottom lines and page 61)
- CENTRAL MEAT MARKET** (Grierson Bros), General Merchandise, Groceries and Home Killed Meats, 3874 Rhodes av, Tel Boston 200

W. E. THOMAS

EVERYTHING IN SIGNS

House Painting
1535 Eleventh St.

WALL PAPER

Paper Hanging
Phone 2865-L

TELEPHONE 579

MABEL WATKINS COAL COMPANY
Our Motto, "QUALITY AND QUANTITY"

FOURTEENTH AND GAY STS.

YOUR CREDIT IS GOOD

Where a workingman's credit is
as good as a rich man's money.

Frankel's Union Store

308 Chillicothe St.

NO CASH NEEDED

CLOTHING FOR THE ENTIRE FAMILY

THE PEOPLE'S FINANCE CO.

Money to Loan on Chattels

BEIN BLDG., 837 GALLIA

Phone 2595

278

R L POLK & CO'S (1926)

CENTRAL NATIONAL BANK THE, George E Kricker Pres, W F Gahm, Asst to Pres, F L Marting and S S Halderman Vice-Pres, F E Kiefer Cashr, F C Balmert and R E Griver Asst Cashrs, United States Depository, 809-811 Gallia, Tel 181, (See right center lines and page 41)

Central Presbyterian Church, 23d n e cor Waller

Central School Stanton av s w cor Ohio av N B

Cermier James (Elsie), steelwkr, r 3113 Walnut

Certain James (Lila), brkwkr, r 407 Ohio av N B

Chabot Alva J (Emma M), gro 1151 3d, h 1201 4th

Chabot Edward, clk, r 1923 Mabert rd

Chabot Howard A (Gertrude; Happy Corner), h 1811 Robinson av

Chabot Launa L (wid Alonzo), h 1634 8th

Chabot Minnie L, shoewkr Irving Drew Co, r 1634 8th

Chabot Ralph E (Portsmouth Vulcanizing Co), r 1201 4th

Chabot Roy L (Maude M), driver Standard Supply Co, h 709 Brown

Chabot Thelma M, tchr Bond St School, r 1201 4th

Chaboudy Frank (Ethel), gro 202 Eastern av, h do, S'ville

Chaffin Albert B (Elizabeth), shoewkr, h 432 3d

Chaffin Albert N shoewkr, r 222 Washington

Chaffin Charles, pntr, r 632 4th

Chaffin Clifford (Armint), lab, h rear 522 Campbell av

Chaffin Clyde G (Audrey), formn Vulcan Last Co, h 343 2d

Chaffin Frank M (Drusilla), heelwkr Vulcan Last Co, h 220 Jefferson

Chaffin Forest, heelwkr Vulcan Last Co, res Henley, O

Chaffin Hubert M (Idella E), clk N & W Ry, h 1829 Robinson av

Chaffin Jacob J (Addie) shoewkr, h 333 Front

Chaffin James, heelwkr Vulcan Last Co, res S Ports, Ky

Chaffin Jesse (Lola), lab, h 1120 Kendall av

Chaffin Lena M, shoewkr, r 220 Jefferson

Chaffin Louise, r 432 3d

Chaffin Martha (wid Oliver), r rear 614 Glover

Chaffin W Thad, mach, h rear 614 Glover

Chaffins Robert L (Flossie M), steelwkr, h rear 1812 Vinton av

CHAMBER OF COMMERCE OF PORTSMOUTH,

George W Vandervort Pres, Homer C Selby, 1st

Vice-Pres, H H Higgins 2d Vice-Pres, Adam Frick

Sec and Mgr, Charles C Horr Treas, 820 6th, Tel 228,

(See page 71)

Chamberlin Bruce H (Emma R), clk N & W Ry Co, h 916 11th

Chambers George, lab, r rear 1017 13th

Chambers Georgia E, clk, r 707 Findlay

THE "NYAL" STORE
Fisher & Streich, Pharmacy
Opposite Post Office — Tel. 41

PAINTS, OILS,
VARNISHES
Window Glass
and Brushes

PORTSMOUTH CITY DIRECTORY

279

Chambers Harvey W (Jessie F), shoe repr 707 Findlay, h do
Chambers Mary C (wid James A), h 1819 Hutchins av
Chamberlin Constance (wid Thomas E), h 706 Lakeview av N B
Chamis Charles (Legas & Chamis), r 3665 Rhodes av N B
Chandler Charles J (Chlarinda C), carp, h 1902 Grandview av
Chandler Estella B Mrs, proofdr Times Pub Co, r 3163 Walnut
Chandler Iva, shoewkr, r 703 Findlay
Chandler J Earl (Ruth L; Bennett & Chandler), h 1720 6th
Chandler John C (Lillian H), brkmm, h 7, 1418-22 6th
Chandler Lillian H Mrs, clk Anderson Bros Co, h 7, 1418-22 6th
Chandler Lloyd B (Elizabeth T), adv Times Pub Co, h n s Kinney's la 6 e Offnere
CHANDLER MOTOR CARS, The Ruhlman Motor Car Co, Distributors, 921 Chillicothe, Tel 513, (See right side lines and page 39)
Chandler Ogle G (Georgie R), mach, h 3158 Gallia
Chandler Ruth L Mrs, slsldy Marting Bros Co, h 1720 6th
Chandler Selsus (Lena), carp, h 1328 Mound
Chandler Virgil D (Pearl), boiler mkr, h 212½ Harding av, S'ville
Chandler Wm C (Nellie), steelwkr, h 2105 Jackson
Chander Wm H (Daisy B), chf eng Wheeling Steel Corp, h 204 Waller
Chaney Clinton L (Mary B), mach, h 3530 Gallia av N B
Chaney Donald W, lab, r 3530 Gallia av N B
Chaney Ethel K, dom, r 3530 Gallia av N B
Chaney Floyd A (Kathleen M), pres-mgr The Attorneys Mercantile Agency Inc, r 2340 Micklethwaite rd
Chaney James J (Mayme M), pntr, h 717 6th
Chaney Kathleen M Mrs, sec The Attorneys Mercantile Agency Inc, r 2340 Micklethwaite rd
Chaney Nellie J, bkpr Herald Press, r 3530 Gallia av N B
Chaney Ruby I, dom, r 3530 Gallia av N B
Chaney Travis H, shoewkr, r 3530 Gallia av N B
Chandley Everett F (Henrietta), car repr, r 1401 11th
Chapman Alfred N, shoewkr, r 1202 13th
Chapman Charles (Anna), h rear 923 4th
Chapman Clarence (Hannah), mldr, h 1513 3d
Chapman Earl L, shoewkr, r 1202 13th
Chapman Edward, lab, r McClellan Chapman
Chapman Edward A (Ersie), eng, h 1116 Kendall av
Chapman Edward N (Minnie), cook J E King, h 1202 13th
Chapman Emma, r 1513 3d
Chapman Ervin, pntr, r 848 11th
Chapman F Trimble (Maggie), h 1320 Grandview av

SOMMER BROS.
220-224 MARKET
HARDWARE
PHONES
312

GEMPERLINE FURNITURE CO.

Phone 1063 804 Chillicothe St.

Home Outfitters.
Furniture, Stoves and
Ranges

Portsmouth Auto Parts & Wrecking Co.

"THE HOUSE WITH A MILLION PARTS"
G. H. Grant, Propr.

1228-30 11th

Phone 3153

280

R L POLK & CO'S (1926)

- Chapman Floyd J (Lulie), steelwkr, h 1116 Front
Chapman Graham L, tailor, r 1620 High
Chapman James R (Ella), steelwkr, h 3705 Stanton av N B
Chapman Karl L, student, r R M Chapman
Chapman Katharine L, student, r 1513 3d
Chapman Louella (wid Elmer), r 1625 Mound
Chapman Lulu B Mrs, clk C E Wilson, h e s Thomas av 4
n 17th
Chapman Luther C (Bessie W), eng, h 1923 High
Chapman McClellan (Catherine), lab, h s s Auburn av 7 w
of Harding av, S'ville
Chapman Mary, r 1513 3d
Chapman Reece M (Lulu B), reprmn Lewis Furn Co, h e s
Thomas av 4 n 17th
Chapman Ruth B, r 1116 Kendall av
Chapman Thomas J (Katherine), shoewkr, h 1620 High
Chapman Ulysses (Mellie), steelwkr, h 917 12th
Chapman Walter R, stovewkr, r 1513 3d
Chapman Wm (Rachel), h w s Scioto Trail 1 n of Boule-
vard
Chappelear Dana H (Edna R; Chappelear-Gardner Const
Co), h 1502 Jackson
Chappelear-Gardner Construction Co (D H Chappelear, D
E Gardner jr), 1605 Chillicothe
Charles Cora, shoewkr, r 1226 10th
Charles Edward, lab, r 625 10th
Charles Fred, steelwkr, r 3659 Rhodes av, N B
Charles James W (Ruby M), lab, h rear 1413 Findlay
Charles Louis, steelwkr, r 3912 Stanton av N B
Charlton Chester C, steelwkr r Edward Charlton
Charlton Edward (Mary), h s s Wilson av 3 w of C & O R
R, S'ville
Charlton Hazel R, phone opr Ports Home Tel Co, r 3855
Rhodes av N B
Charlton Wm L (Lulu I), steelwkr, h 3855 Rhodes av N B
Chase Carl, r 554 Glenwood av N B
Chase Catherine M, clk Times Pub Co, r 1959 Oakland av
Chase Chauncey H (Josephine E), slsmn Nat'l Cash Regis-
ter Co, h 1631 3d
Chase Frank A (Nettie E), steelwkr, h 552 Glenwood av N
B
Chase Freeman W Rev (Ella P), pastor Ohio Baptist
Church, h 5838 Farney av, S'ville
Chase Jennie (wid Harrison), h 3753 Stanton av N B
Chase Josephine, sten Standard Supply Co, r 1631 3d
Chastain Harry (Resa), shoewkr, h 1210 3d
Chastain Resa Mrs, slsldy F W Woolworth Co, h 1210 3d
Cheek Arthur L (Ocie), lab, h 416 Harding av, S'ville
Cheek Charles, driver, h925 7th

THE AMERICAN STEAM LAUNDRY CO.

10 Glover

Tels 176 and 806

PORTSMOUTH CITY DIRECTORY

281

Cheek Guss (Florence F), carp, h n s Gallia av z e of C & O R R, S'ville
Cheney Gray, lab, r 229 Price, S'ville
Cheney Wesley G (Victoria), phys, 4014 Gallia av N B h do
Chenicek Frank J, stockmn S S Kresge Co, r 1024 4th
Chero-Cola Bottling Works, (Samuel Burk, W E Higgins),
317 2d
Chesapeake & Ohio Ry (Freight Station), D A Grimes frgt
agt, 12 Chillicothe
Chesapeake & Ohio Ry (Ticket Office), D A Grimes ticket
agt, 821 4th
Chester Albert, eng, r 2932 Walnut
Chestnut Ray, mech Taylor Universal Motor Co, r 1335
Mabert rd
Chestnut Ray A (Letha B), steelwkr, h 1411 Findlay
Chestnut Vaughn E (Dora B), clk, r 1411 Findlay
Chestnut Walter B (Otie M), steelwkr, h 3733 Grace N B
CHEVROLET MOTOR CARS, Glockner Chevrolet Co
Distributors, Glockner's Corner 2d s e cor Chilli-
cothe, Tel 2878, (See page 37)
Chic Charles D (Beatrice), mldr, h 1531 Chillicothe
Chick Clara B, h 1239 Gallia
Chick Ella E, dept mgr Marting Bros Co, r 1239 Gallia
Chick Ira, cement wkr, r 1014 9th
Chick John W (Katharine F), real est, h 607 Moulton pl
Chick Lucille K, tchr Bond St School, r 607 Moulton pl
Chick Marjorie H, sten, r 607 Moulton pl
Chick Pearl, r 1239 Gallia
Chick Thelma S, tchr Campbell Av School, r 811 Grimes av
Chick Walter A (Stella), shoewkr Irving Drew Co, h 811
Grimes av
Chick Walter D, city firemn, r 811 Grimes av
Childers Albert P (Hemma), carp, h 3180 Walnut
Childers Emma G, slsldy Marting Bros Co, r 1911 Hutchins
av
Childers James R (Lucy), pntr, r 3180 Walnut
Childers Press H, pntr, r 3180 Walnut
Childrey Chauncey E (Julia R), formn, h 3820 Stanton av
N B
Childs Anna (wid Wm), r 710 7th
Chilton Murray M (Neva M), steelwkr, h 1704 Charles
Chinn Charles D (Eichel), steelwkr, h 1918 Valley N M
Chinn Charles H (Lucille), auto repr James Lykins, h 1006
Findlay
Chinn Clifford C (Charlotte H), clk New Boston Board of
Education, h 3532 Gallia av N B
Chinn Gartrell C (Louella), caretkr, h 1006 Findlay
Chinn H Bruce (Emily P), steelwkr, h 3718 Rhodes av N B
Chinn Herbert W, steelwkr, r 3743 Rhodes av N B

1542 GRANT ST., NEAR PARK

ELECTRICAL FIXTURES AND SUPPLIES

WILLIAM J. LICHT

PHONE 1078

BRAFFORD & LAUFFER

FEED — MALT AND HOPS

SOFT DRINKS

228, 2ND STREET

PHONE 221

M. W. PULLEY

ELECTRIC
444 Second St.

SIGNS

COMMERCIAL
Phone 2941-L

282

R L POLK & CO'S (1926)

Chinn Josephine M, tchr Offnere St School, r 2114 Grandview av
Chinn Lillian M, tchr Glenwood High Sch, r 2114 Grandview av
Chinn Olive J, tchr McKinley School, r 2114 Grandview av
Chinn Orville D (Anna H), clk, h 2114 Grandview av
Chinn Ralph E, steelwkr, r 3743 Rhodes av N B
Chinn Thomas D (Alva D), h 3743 Rhodes av N B
Chinn Walter, steelwkr, r 3167 Walnut
ChIPLEY George (Ruth), opr Ports Public Service Co, h 1548 7th
Chisholm Wm (Laura), auto mech J M Wallace & Son, h 4126½ Gallia av N B
Chisholm Wm C (Emma P), soft drinks 2114 11th, h 1013 4th
Chrisman Walter H (Nettie), restr 113 Market, r 831 6th
Chrisson Manuel, mach, r Carl Nickel
Christenson Clarence H, mach, r Portsmouth Hotel

The Mutual Life Insurance Co.

OF NEW YORK

226 First Nat'l Bank Bldg.
ED. V. Leach, Dist. Mgr.

Phone 435
Thos. E. Williams, Spl. Agt.

Christian Cecil R (Frances), steelwkr, h 4220 Spruce N B
Christian Frances Mrs, tchr Glenwood High School, h 4220 Spruce N B
Christian H Paul (Tressie), steelwkr, h 586 Glenwood av N B
Christian Horace G (Sarah E), steelwkr, h 3864 Stanton av N B
Christian Samuel, steelwkr, r 586 Glenwood av N B
Christman E Jennie (wid John L), h 923 4th
Christopher Charles C (Malinda), lab, h 1106 Gay
Christopher Marie J, r 1106 Gay
CHRYSLER MOTOR CARS, The F & M Motor Car Co Distributors, 1634-36 Gallia, Tel 2262, (See right center lines, left side lines and page 36)
Chucales Harry (Viseleki), prop Manhattan Hotel and Restr and The Grand Hotel, h 716½ Chillicothe
Church Charles (Merle M), gro 2272 Mabert rd, h 2274 do
Church Elmer, steelwkr, r 3860 Rhodes av N B
Church Gladys, sten, r O B Church

ATTENTION IS CALLED TO THE ADS IN THIS BOOK. THEY REPRESENT THE ENTERPRISING BUSINESS MEN IN THE CITY, WHOSE NAMES WILL BE FOUND IN THIS STYLE OF TYPE, AND DESERVE YOUR
PATRONAGE

Lawson-Flood Furniture Co.

FURNITURE, CARPETS AND STOVES

11th and Lawson Sts. "East End Home Furnishers"

PORTSMOUTH CITY DIRECTORY

283

Church Ira W (Nettie), boiler mkr, h 1235 24th
Church of Christ, 1648 Robinson av
Church of God, Rev J B Simmons pastor, 531 Front
Church of God, Rev R R Black pastor, 3924 Gallia av N B
CHURCH OF THE HOLY REDEEMER, Rev J E Mc-
Guirk Pastor, n s Gallia bet 1325 and 1411, Tely 337
Church Oscar B (Kate), steelwkr, h s s Auburn av 5 w of
Division, S'ville
Church Robert, woodwkr Breece Mfg Co, r 1602 Frank-
lin av
Church Vonnie M (Doris), brkwkr, h s s Gallia av Star
Yards
Church Wm E (Laura), swtchmn, h 2921 Gallia
Church Wm K (Rhoda), delicatessen 1 Farmers Market
res R D No 2
Cilvie Clara (wid Albert), r 4317 Sterling av N B
Cinereski Frank C (Anna), steelwkr, h 3410 Gallia av N B

J. WASH MILLICAN, Mgr. and F. W. GORDON, Sec'y and Treas.

Reo Motor Sales Company

CARS, TRUCKS, BUSES, PARTS, SERVICE

Phone 2657

1638 Gallia Street

Cinereski Joseph A (Frances), steelwkr, h 580 Glenwood
av N B
Cinereski Michael, steelwkr, r 580 Glenwood av N B
Cissna Clarence F (Laura G), cond, h 1529 11th
Cissna Jean E, student, r 1529 11th
CITIZEN'S SAVINGS AND LOAN ASSOCIATION
CO THE, Wells A Hutchins Pres, Arthur L Hamm
Sec, Louis J Vetter Asst Sec, 505 Chillicothe, Tel
134
Citti Ernest (Sundrina; Citti & Nardi), h 1655 Jackson
Citti & Nardi (Ernest Citti, Elmer Nardi) confrs, 1026
and 1426 Gallia
CITY AUDITOR'S OFFICE, Talmage Edwards Audi-
tor, 728 2d, Tel 183
City Barbecue (Jacob Victor, Dick Petroff), 214 Chilli-
cothe
CITY BOARD OF CONTROL, John B Jones, John R
Lynn and Si Straus Members, City Hall, 728 2d,
Tel 13

See July for signs at

SERVICE SIGN SHOP

We Sign Anything but Bad Checks

Phone

Cor. 4th & Chilli. Sts.

RESIDENCE PHONE 2870

WE SELL AND INSTALL THE FAMOUS TYRE TREE COPPER CORES

RADIATORS REPAIRED & REBUILT—FENDERS & BODIES STRAIGHTENED
ELEVENTH AT UNION

SHOP PHONE 983

PORTSMOUTH AUTO SHEET METAL WORKS
H. WELLS ELLIOTT, Prop.

THE TAYLOR UNIVERSAL MOTOR COMPANY

HOME OF FORD PRODUCTS.

PHONE 62
SALES — SERVICE

FORDSON
Ford

LINCOLN

1112 - 1120 Gallia St.
CARS · TRUCKS · TRACTORS

The Portsmouth Auto Supply Co.

Jobbers of Automotive Equipment and Replacement Parts
930 - 932 Gallia Street Phone 79 and 2541

284

R L POLK & CO'S (1926)

- CITY COAL CO (Don H Wakefield), w s Chillicothe
2 n of 17th, Tel 29
- CITY DEPARTMENT OF HEALTH, John B Jones
pres, John W Berndt clk, 718 2d
- CITY DIRECTOR OF PUBLIC SAFETY'S OFFICE,
Si Straus Director, 845 Gallia, Tel 1637
- CITY DIRECTOR OF PUBLIC SERVICE'S OFFICE,
John R Lynn Director, City Hall, Tel 13
- CITY DIRECTORY, R L Polk & Co, Publishers,
Columbus, O
- CITY DIRECTORY LIBRARY, Maintained by R L
Polk & Co, Directory Publishers, 820 6th
- CITY ENGINEER'S OFFICE, Charles S Stevenson
City Engineer, 718 2d, Tel 186
- CITY FIRE DEPARTMENT HEADQUARTERS,
Robert R Leedom Chief, 642-644 7th, Tel 133 and
2682
- City Hall, 728 2d
City Jail, 732 2d
- CITY MAYOR'S OFFICE, John B Jones, Mayor, 718
2d, Tel 186
- CITY MUNICIPAL COURT, Wm R Sprague Judge,
City Hall, Tel 928
- CITY PLUMBING INSPECTOR'S OFFICE, Wm
West Plumbing Inspector, W W Applegate Sanitary
Officer, 718 2d, Tel 1327
- CITY POLICE HEADQUARTERS, Harry S Sheets,
Chief of Police, 732 2d, Tel 63
- CITY TREASURER'S OFFICE, Hartzel Evans Treas,
City Hall, Tel 120
- CITY WATER WORKS, (Street Service), Walter
Price Supt, City Hall, Tel 2850-Y; Filtration Plant,
New Boston, Frank E Sheehan Supt and Chief
Chemist, Tel 3303-X; Pumping Station, New Bos-
ton, John Herman Supt, Tel 3303-L
- Clapper Charles K, lab, r 903 Front
Clapper David (Katie), groundmn Ports Public Service Co,
h 903 Front
- Clare Earl S (Minnie), h e s Scioto Trail 5 s of 27th
Clare Jean, family service wkr Bureau of Community Serv-
ice, r E S Clare
- Clare Minnie A, r E S Clare
- Clare Newell T (Margaret M), purch agt Ports By-Prod-
ucts Coke Co, h 1113 18th
- Clare Robert R (Ruth L), steelwkr, h 1822 Summit
- Clark A Harold, brklyr, r 4344 Gallia av N B
- Clark Aaron (Lovina A), shoewkr Irving Drew Co, h 1317
Mound
- Clark Abraham L (Mary J), lab, h 2337 Vinton av
Clark Anna P (wid Joseph), r 1545 Robinson av

The H. Leet Lumber Co.

Lumber, Sash, Doors
and Mill Work

Will Meet All Legitimate Competition

Corner Ninth and Washington Streets Phone 123
Sciotoville Yard Phone 98-L

PORTSMOUTH CITY DIRECTORY

285

- Clark Arthur G, formn E W Daggy Leather Gds Co, r
525 2d
Clark Arvelia (wid Clarence), r 2339 Jackson
Clark Bert (Zella), clk, h 811 Washington
Clark C Lewis, driver, r 229 Price, S'ville
Clark Calvin, lab, r 1304 14th
Clark Carl H (Mabel E), eng, h 1611 Robinson av
Clark Carol E, r 1220 2d
Clark Cecil L (Mary), driver, r 1644 12th
Clark Charles M (Belle C), piano tuner, h 1648 6th
Clark Charles R, hostler, r 2337 Vinton av
Clark Charles S (Rosa C), mtrmn Ports Public Service Co,
h 937 3d
Clark Chester L, driver P H Harsha Mill Co, r 4344 Gallia
av N B
Clark Claude B (Ruth E), slsmn Johnson Bros, h 1111
Hutchins av
Clark Clyde W (Mildred B), mgr Southern Mortgage Co,
r 927 3d
Clark Daniel E, clk, r 1920 6th
Clark Dorothy, nurse Ports Gen Hosp, r 1043 18th
Clark Dorothy L, student, r 1305 Summit
Clark Edna P, shoewkr Irving Drew Co, r 2339 Jackson
Clark Edward (Madie), eng, h 1323 Penna av N B
Clark Edward, lab, r 1304 14th
Clark Edward J (Mary J), gro 1826 Robinson av, h 1920
6th
Clark Elbert W (Zella E), clk, h 1644 12th
Clark Elijah H (Mollie), janitor, h 1517 Waller
Clark Eliza J, shoewkr, r 504 Bloom av, S'ville
Clark Emery A (Martha), shoewkr, h 914 8th
Clark Emma, shoewkr, r 2142 9th
Clark Emma (wid George), h 623½ 5th
Clark Ernest S (Elizabeth), shoewkr, h 2018 18th
Clark Fred (Belle), woodwkr Breece Mfg Co, h 1119 2d
Clark Garnet V, sten Sheppard Realty Co, r 623½ 5th
Clark George jr (Mabel), mgr F L Ridenour, r 1929 17th
Clark George A (Rachel A), lab Ports By-Products Coke
Co, h 504 Bloom av, S'ville
Clark George G (Mabel J), barber 1013 Gallia, h 1220 2d
Clark George M, r 3056 Walnut
Clark George W (Elizabeth), woodwkr Breece Mfg Co, h
5547 Winchester av, S'ville

THE LAND OFFICE

Real Estate, Loans and Insurance

All Office Phones 175 and 2655 — Res. Phone 1938 502 Broadway



WORLD LEADERSHIP IN LESS THAN TWO YEARS
PORTSMOUTH-MAYTAG CO.

420 Bond St., Phone 1121

MAYTAG
Washes Faster
Washes Cleaner

**SAVINGS
 SAVED
 SAFELY**

The Royal Savings and Loan Co.

The Portsmouth Cement & Lime Co.

Cement, Lime, Plaster, Mortar Color, Stucco, Brixment
 Roofing, Sand, Gravel and All Building Material
 Office and Warehouse — Third and Jefferson Streets
 Phone — 2916

286

R L POLK & CO'S (1926)

- Clark Harold, lab Ports By-Products Coke Co, r 4344 Gallia av N B
- Clark Harry C, tel opr, r Jacob See
- Clark Hattie M (wid George C), h 831 3d
- Clark Henry (Melissa J), deputy sheriff Scioto County, h 1553 9th
- Clark Henry M (Bessie), brkmn, h 4239 Cedar N B
- Clark Herbert B (Rosa), brkmn, h 2109 Gallia
- Clark Herman M (Lulu), shoewkr, h 234 2d
- Clark Howard S, student, r 1938 Hutchins av
- Clark Isaac, h 1301 Summit
- Clark Isaac (Isabelle), last mkr, h 525½ 2d
- Clark Iva, shoewkr, r 2142 9th
- Clark J Bird (Kate), steelwkr, h 1305 Summit
- Clark Jacob H, driver Samuel Horchow Co, r rear 1230 12th
- Clark James, r 234 2d
- Clark James M (Mabel E), brkmkr, h 229 Price, S'ville
- Clark James M (Dona), atndt Refiners Oil Co, h 4374 Rhodes av N B
- Clark James M, slsmn Streuber Brokerage Co, r 739 6th
- Clark James S (Mary A) janitor Ports By-Products Coke Co, h 4344 Gallia av N B
- Clark Jesse O, driver, r 1644 12th
- Clark John (Alice), h rear 732 9th
- Clark John C (Cecelia J), baker, h s s Bahner av 6 e of Donby av, S'ville
- Clark Julia K, clk The Ports Banking Co, r 1317 Mound
- Clark Lawson T (Ellora L), slsmn Lawson-Flood Furn Co, h 1409 Mound
- Clark Levi (Bessie M), steelwkr, h n s Gallia av 9 e Taylor av N B
- Clark Lillian M, student, r Thomas Clark
- Clark Louise E, sten Ports Refractories Co, r 1119 2d
- Clark March (Stella), steelwkr, h 592 Glenwood av N B
- Clark Marguerite A, clk Municipal Court, r 625½ 5th
- Clark Marion, janitor, r 1517 Waller
- Clark Martin (Bertha M), restr, 1411 Norfolk h do
- CLARK MARVIN C (Gertrude), General Insurance,**
 843 Gallia, Tel 7, Sec The Portsmouth Savings &
 Loan Co, h 1938 Hutchins av, Tel 727
- Clark Marvin C Co (M C Clark John T Snedaker), real est, 843 Gallia
- Clark Marvin R (Sadie E), gro, s s Gallia av Star Yards h do
- Clark Mary, shoewkr, r 1644 12th
- Clark Mary A (wid Josiah), r 1554 7th
- Clark Mildred Mrs, asst sec Retail Merchants Assn, r 927 3d
- Clark Minnie M, r 1517 Waller

Portsmouth College of Business

"The Right Size for
Personal Progress"

Our instructors are specialists in
the training of Office Workers

PORTSMOUTH CITY DIRECTORY

287

- Clark Montville (Ida), porter Garden Theatre, h 1014 14th
 Clark Myrtle, shoewkr, r 2142 9th
 Clark Nora B., r 1923 Robinson av
 Clark Opal, shoewkr, r 2337 Vinton av
 Clark Ora S (Maude; Holbrook & Clark) h 718 6th
 Clark Orville, steelwkr, r Thomas Clark
 Clark Peter E (Ellen), confr 1159 11th, h 1312 Waller
CLARK PHILO S CO THE, Wm F Miller Pres, Ed-
 ward J Daehler Vice-Pres, Mrs Mary M Severs Sec
 and Treas, General Insurance, Bein Bldg 835 Gallia,
 Tel 135. (See front cover, left side lines and page
 55)
 Clark Phyllis C, student, r 1119 2d
 Clark Ravert F, shoewkr, r 1644 12th
 Clark Raymond W, clk M R Clark, r M R Clark
 Clark Robert, firemn, r 3006 Gallia
 Clark Rosalynd, r 1648 6th
 Clark Roy L (Goldie), driver, h 217 Washington
 Clark Rufus S (Tabitha), shtmtlwrk, h 500 Bloom av,
 S'ville
 Clark Saidee M, music tchr 1648 6th, r do
 Clark Theodore H (Virginia), firemn, h 1419 Franklin av
 Clark Thomas (Mary E), steelwkr, h e s Harrisonville
 pike, 1 n Sterling av N M
 Clark Virginia Mrs, sec American Red Cross Society, h
 1419 Franklin av
 Clark Walter J (Lucille W), driver Ports Cement & Lime
 Co, h 1027 Washington
 Clark Wayne S, r 1317 Mound
 Clark Wilbur T, steelwkr, r 1305 Summit
 Clark Wm H (Bertha), car repr, h 2339 Jackson
 Clark Wm M (Mae), steel wkr, h 572 Glenwood av N B
 Clarke Calvin, atty 823, 812 Gallia, r 1319 Summit
 Clary Augustus S, carp, r 1526 12th
 Clary Margaret (wid Hobert), h 1241 St Patrick's ct
 Clary Myrtle Mrs, slsldy Ports Dry Goods Co, r 814 Off-
 nere
 Clary Roy A (Lodeema), welder, h 1511 Poplar
 Classic The, Stavros Bros props, confrs 501 Chillicothe
 Clausing Albert J, r 1827 Baird av
 Clausing Anna M Mrs, h 1319 3d
 Clausing Clarence W (Goldie E), clk, h 1713 Baird av
 Clausing Frances W, student, r 1319 3d
 Clausing Fred, r 2003 6th
 Clausing George (Charlotte), supt, h 2003 6th
 Clausing Harold W (Belle G), model mkr Vulcan Last Co,
 h 1638 6th
 Clausing Henry G (Rose M), modelmkr Vulcan Last Co, h
 2207 6th
 Clausing Louis (Mary C), supt h 1827 Baird av



528 THIRD STREET

C. M. Schleinhage & Sons

PHONE 3120

Portsmouth Oakland Motor Co.



TIRES HOME VULCANIZING CO. TUBES

"INVITE US TO YOUR BLOWOUT"

COR. 6TH & GAY

TELEPHONE 500

The PORTSMOUTH ICE & COAL Co.

TWELFTH AND RAILROAD STS.

PHONE 149

Dealers In High Grade West Virginia Coal

BUILDING MATERIAL

288

R. I. POLK & CO'S (1926)

- Clausing Marjorie L. timekpr, r 1319 3d
Clausing Orval (Truda E), formn Vulcan Last Co, h 1234 9th
Clausing Stanley (Effie), vulcanizer, h w s Chestnut 1 n of 27th
Clausing Walter L (Edith M), mach, h 1916 Hutchins av
Clay Anna, shoewkr Irving Drew Co, r 2238 Vinton av
Clay John. timekpr. r 3718 Stanton av N B
Clay Robert G, slsmn, r 1242 3d
Clay Wm, lab, r 625 10th
Claypool Alice (wid Frank J), h 429 Front
Claypool Cash (Virgie). formn Ports Public Service Co, h 613 9th
Claypool Earl G, caller, r 110 Scioto
Claypool Ervin, shoewkr, r 218 Madison
Claypool Luther W (Mary L), electn. h 218 Madison
Claypool Noel (Kermie), linemn Ports Home Tel Co, h 1901 Argonne rd
Clayton Alexander, shoewkr, r 1327 Summit
Clayton George H (Gertrude M), emp E J Kenrick & Co, h 1639 Robinson av
Clayton Mary G (wid George C), r 2311 Sunrise av
Clayton W Earl (Dorothy D), mgr Dayton Biscuit Co, h 1722 Grant
CLAYTON WM E, Sec and Treas The American Steam Laundry Co, h 719 2d, Tel 486-L
Claytor Mary E (wid Thomas), r 1410 Findlay
Claytor Ross C, carp, r 1410 Findlay
Cleary Elva (Daisy), shoewkr, h 3144 Walnut
Cleary John H (Cora), steelwkr, h 2708 Richie
Cleary Nicholas E (Belle), gro 633 7th, h do
Clem Nathan, lab, r 721 Campbell av
Clemens Minnie C (wid Edward P), h 1125 9th
Clemens Rudolph, r 1125 9th
Clemens Wm A (Kathleen), lab, r 1042 15th
Clemens Nellie Mrs, shoewkr Irving Drew Co, r 1539 28th
Clemens Wm (Katherine), steelwkr, r 1019 Findlay
Clemens Wm B (Mary F), steelwkr, h 1520 Waller
Clendenin Grace, drsmkr 722 6th, h do
Clendon Manuel (Lillie), lab, h rear 1017 13th
CLEVELAND MOTOR CARS, The Ruhlman Motor Car Co Distributors, 921 Chillicothe, Tel 513, (See right side lines and page 39)

WALTER S. HELT "HANDY MAN"
AWNINGS OF QUALITY

827 FOURTH ST.

Portsmouth Monument Co.

Designers and Builders of
ARTISTIC MONUMENTS and
 General Cemetery Work

Works and Office:
1617 OFFNERE STREET
 Opp. Main Entrance
 Greenlawn Cemetery
 Office, Phone -----615
 Res. Phone -----1385-Y

PORTSMOUTH CITY DIRECTORY

289

Clevenger Charles L (Verlie M), steelwkr, h 4013 Rhodes
 av N B

Clevenger Charles W (Minnie), phonographs 522 2d, h do
 Clevenger Clifford, brkwkr Harbison-Walker Ref Co, r
 2027 Gallia

Clevenger Thomas (Cora), shoewkr, h 605½ 2d

Clevenger Virgil, steelwkr, r 4138 Gallia av N B

Click Patton J (Leva), car repr, h 1521 Poplar

Clifford Alfred W (Goldie), driver, h 1110 Mill

Clifford Anna B (wid Albert T), h rear 310 3d

Clifford Arthur, steelwkr, r 4138 Gallia av N B

Clifford Burgess (Clara), shoewkr, h 716 10th

Clifford Edward (Margaret), lumberwkr, h 935 Court

Clifford George W (Bertha M), shoewkr, h 1219 Gay

Clifford Harrison H, shoewkr, r 1811 Offnere

Clifford Hazel M, shoewkr, r 1219 Gay

**CLIFFORD HENRY C (Maude), Soft Drinks, Pool
 and Billiards, 1116 Waller, h 1204 12th, Tel 1675-R**

Clifford Nelson (Mary A), lab, h 841 Mill

Clifford W McKinley (Lydia), shoewkr, h 1132 16th

Cline, see also Klein and Kline

Cline Albert H (Margaret), firemn, h 1214 9th

Cline Dorothy M, r 1560 Charles

Cline Emma R (wid Henry L), r 1661 12th

Cline Ernest W, driver, r 1213 9th

Cline Forrest H, mach hlpr, r 1214 9th

Cline Howard L, appr General Service Co, r 1560 Charles

Cline Ivan S (Inez), slsmn, r 1402 Center

Cline Levi (Lillie), miner, h n s Gallia 2 w city limits

Cline Marjorie A, shoewkr Irving Drew Co, r 1214 9th

Cline Orrene Mrs, shoewkr, r 1405 Beech

Cline Wm R (Laura B), plmbr General Service Co, h 1560
 Charles

Clinebell Otha C (Muriel), steelwkr, h 1318 2d

Clinger Joseph W (Alice V), lab Harbison-Walker Ref Co,
 h 2314 8th

Clipper Ella (wid Grant), h rear 1213 14th

Clites Harry A (Sadie), formn, h 1804 High

Clites Olive G, cash, r 1804 High

Cloud Ode B, sls mgr F & M Motor Car Co, r 803 Offnere

Clouse Ruth, tchr High School, r 1104 2d

Clowe Charles W (Dorothy), police, r 2008 Oakland av

Clowe Ellis J (Margaret M C), sta eng, h 635 2d

Clowe Georgia Mrs, phone opr Ports Home Tel Co, h 1136
 18th

Clowe Jack H (Georgia), mach, h 1136 18th

Clowney James (Mary), lab, r 912 11th

Clunter Joseph, steelwkr, r 3601 Rhodes av N B

Clutter Henry, r 1423 Center

**Chandler
 Authorized
 Sales & Service**

**The
 RUHLMAN MOTOR CAR CO., Inc.
 921 Chillicothe St.
 Phone 513**

**Cleveland
 Authorized
 Sales & Service**

The Sam'l Horchow Co.
FURNITURE
 842-844 Gallia Street

PURE MILK CO.

QUALITY MILK PRODUCTS

Milk, Cream, Butter and Ice Cream—Clay and Gallia
 Tel. 1028 and 2981

290

R L POLK & CO'S (1926)

- Clutts Sophia E (wid John W), h 5945 Gallia av, S'ville
 Coates Joseph P, atty, h 903 2d
 Cobb Clara Mrs, h 1316 14th
 Cobb Ed M, dept mgr Ports Public Service Co, r 735 4th
 Cobb James, lab, r 1021 13th
 Cobb Pearl, r 1027 Chillicothe
 Cobb Wm, steelwkr, r 3944 Stanton av N B
 Coburn Alexander (Cerena), carp, h n s Columbia 3 e
 Muns run N B
 Coburn Amy E (wid George), r 339 2d
**COBURN BROS CO THE, E H Coburn Pres and Gen
 Mgr, L J Ramey Vice-Pres, Pearl Mootz Sec and
 Treas, Dealers in Flour, Feed and Meal, 1102 Ken-
 dall av, Tel 745, Wheelersburg O, Phone Sciotoville
 75-L, (See page 48)**
 Coburn Caroline F (wid Theodore), r 824 Prospect
 Coburn Charles C (Jane), steelwkr, h 4248 Pine N B
 Coburn Donald O, shoewkr, h 1302 Grandview av
 Coburn Dorsie D (Jessie E; N & W Pool Room), h 1042
 20th
 Coburn Edna, shoewkr Irving Drew Co, r rear 1538 10th
 Coburn Elizabeth J (wid Oscar M), h 1418 Spring av
**COBURN ERNEST H (Lenora); Pres and Gen Mgr
 The Coburn Bros Co, h 1425 Spring av, Tel 1274-Y**
 Coburn Ernest L (Ida), carp, h 3916 Rhodes av N B
**COBURN FRANK A (Edna), Dentist, 42 First Natl
 Bank Bldg 812 Gallia, Tel 689, res Rushtown, O,
 R D 1**
 Coburn Gladys A, clk Irving Drew Co, r 824 Prospect
 Coburn Harold, shoewkr Irving Drew Co, res R D No 1
**COBURN HAROLD A (Geraldine), Dentist, Office
 Hours 8 to 12 M, 1 to 5 and 6 to 9 P M, 424 First
 Natl Bank Bldg, 812 Gallia, Tel 902, h 824 Prospect,
 Tel 2859-Y**
 Coburn Hazel, heelwkr Vulcan Last Co, res R D No 1
 Coburn John M (Sadie C), steelwkr, h e s Harrisonville
 pike 4 n NB line
 Coburn Joseph, steelwkr, h 339 2d
 Coburn Marie, heelwkr Vulcan Last Co, res R D No 1
 Coburn Pauline A, tchr, r 824 Prospect
**COBURN ROY H (Mary E), County Auditor, Court
 House, h 3749 Gallia N B, Tel Boston 64-Y**
 Coburn Walter (Annie), lab, h rear 607 Market
 Cochenour Irene, shoewkr, r G C Smith
 Cochenour Irma, maid, 641 2d
 Cochran Bessie L (wid John), drsmkr, 1519 6th r do
 Cochran Charles J, mach hlpr, r 2120 9th
 Cochran Clyde A (Oma), barber, 4205 Spruce N B h do
 Cochran Esta, shoewkr Irving Drew Co, res Friendship, O

Wesley P. Ridenour

ARCHITECT

78 First National Bank Bldg. Phone 2686

PORTSMOUTH CITY DIRECTORY

291

Cochran Evans, shoewkr, r 2552 Gallia
Cochran John H (Sarah E), carp, h 1817 Grandview av
Cochran Joseph (Lola), steelwkr, r 1223 McConnell av
Cochran Joseph B, (New Boston Community Dentists), r
4144 Gallia av N B
Cochran Lewis (Mabel), steelwkr, h 1327 High
Cochran Lola, shoewkr Irving Drew Co, r 1223 McConnell
av
Cochrane Byron M (Louella), opr Ports Public Service Co,
h 1608 6th
Cochrane Louella Mrs, clk Anderson Bros Co, h 1608 6th
Cockrell Chester O (Bertha B), steelwkr, h 4245 Gallia av
N B
Cockrell David A (Rose), steelwkr, h w s Harrisonville pk
N M r n N B line
Cockrell Herbert, driver, r 1001 Harrisonville av N B
Cockrell Herman O (Mary), transfer, 1001 Harrisonville
av N B h do
Cockrell James E, r D A Cockrell
Cockrell Jesse F, barber H E Brown, r 1705 11th
Cockrell Raymond, driver, r 1001 Harrisonville av N B
Cody Charles, lab, r 1137½ 13th
Coe A Morrison, r 1930 Waller
Coe Frank H (Lillie K), firemn Ports By-Products Coke
Co, h rear 2817 Gallia
Coe Frank H jr, lab, r rear 2817 Gallia
Coe Glenn D (Mildred), clk N & W Ry, h 2407 Mabert rd
Coe Mary A, student, r 1339 Lincoln
**COE MAURICE A (Susan W), Sec and Treas The
Times Publishing Co and The Portsmouth Publish-
ing Co, h 1930 Waller, Tel 3150**
Coe Persis, forldy, r 1665 Grant
Coe Thomas J (Amanda E), h 1339 Lincoln
Cofer Alice J (wid James E), h 1645 Grant
Cofer Bessie P, clk, r 1645 Grant
Cofer Edward V, shoewkr Irving Drew Co, r 1645 Grant
Cofer Frank F, steelwkr, r 1645 Grant
Coffee Samuel M (Miza), steelwkr, h 4254 Cedar N B
Coffey Wm, lab, r 1133 13th
Coffman Edmund H (Josephine; Coffman & Keselring),
h 1014 Kinney's la
Coffman John W (Jennie J), eng Ports Sand & Gravel Co,
h 101 Front
Coffman & Keselring (E H Coffman, Ormsby Keselring),
dentists 824½ Gallia
Cogan Charles, lab, r rear 2332 8th
Cogan Ella Mrs, shoewkr Irving Drew Co, h rear 1711 11th
Cogan Fred (Ella), barber E J Burgess, h rear 1711 11th

741 SECOND ST.

STIRR FURNITURE COMPANY
STOVES — FURNITURE — RUGS

PHONE 2202-R

J. B. ROTTINGHAUS

PHONE 576

HARDWARE, PAINTS
OILS AND
VARNISHES

209-211
MARKET
STREET

United States Laundry Co. Dry Cleaning

Tels. 534 - 641

822-824 FOURTH ST.

292

R L POLK & CO'S (1926)

- Cogan Shelby R (Bessie M), shoewkr, r hear 1310 Linden av
Cogsworth Lillie, r 3061½ Gallia
Cogsworth Noah (Vina), carp, h 3061½ Gallia
Cogsworth Thomas (Ethel), carp, h 3061½ Gallia
Cogsworth Wm (Nova), carp, h 3061½ Gallia av
Cohen David (Esther; River City Grocery & Malt Co), h 1101 22d
Colburn Alvin C (Hannah) slsmgr Glockner Chevrolet Co, h 522 5th
Colburn Donald D. student, r 309 Washington
Colburn Hannah Mrs, slsldy Atlas Co, h 522 5th
Colburn Mary A, shoewkr, r 309 Washington
Colburn Samuel L (Florence), lastwkr Vulcan Last Co, h 309 Washington
Coldiron Ada, r 4240 Oak N B
Clodiron Clarence M (Louise D), formn Ports By-Products Coke Co, h 5407 Harrison av S'ville
Coldiron Howard, student, r Portsmouth Hotel
Coldiron James H (Malinda A), shoewkr, r 725 4th
Coldiron James T (Martha), collr Star Credit Clothing Co Inc, r Portsmouth Hotel
Coldiron Jesse (Leona), steelwkr, h 4240 Oak N B
Coldiron Jesse jr, steelwkr, r 4240 Oak N B
Coldiron John, cokewkr Ports By-Products Coke Co, res Wheelersburg, O
Coldiron John A, lab, r 2108 6th
Coldiron Walter (Jessie M), shoewkr, h 924 4th
Cole A Spencer (Mollie F), farmer, h 1104 2d
Cole A Wayne, student, r 5928 Woodland av, S'ville
Cole Acie L (Irene R), steelwkr, h 3844 Rhodes av N B
Cole Algon E (Hulda), agt, h 5928 Woodland av, S'ville
Cole Amos S (Mollie F), farmr, h 1104 2d
Cole Charles H (Mae A), electn, h 1120 Findlay
Cole Earl (Georgia), conf 1403½ Norfolk, res Rushtown, O
Cole Elsie, sten Wheeling Steel Corp, r 1428½ Gallia
Cole Frank M, deckhd, r 119 2d
Cole Fred, swtchmn, r 3443 Rhodes av N B
Cole George H (Ethel), barber Mrs L E White, h 531 2d
Cole George W (Gertrude A), mldr, h 1428½ Gallia
Cole George W (Grace), shoewkr, h 1122 Findlay
Cole Gus, brkwkr Ports Refractories Co, res R D No 1
Cole Harry (Pearl), steelwkr, h 99 Terrace av N M
Cole Hazel L, tchr Union St School, r 5928 Woodland, S'ville
Cole Hazel M, student, r 1120 Findlay
Cole Herman, lab Ports Sand & Gravel Co, r 119 2d
Cole Homer (Edna), shoewkr, r 1809 Offnere
Cole James H (Anna), wtchmn Ports Sand & Gravel Co, h 119 2d

The Charles D. Scudder Co.

26-27 FIRST NAT'L. BANK BLDG.

GENERAL INSURANCE

Phone 31

PORTSMOUTH CITY DIRECTORY

293

- Cole Jane (wid Samuel), h 114 Sinton
Cole Jennings B (Irene), clk Ports By-Products Coke Co,
h 4269 Cedar N B
Cole Lewis, woodwkr Breece Mfg Co, res Wheelersburg, O
Cole Mabel, shoewkr, r 1814 Gallia
Cole Samuel (Nellie), steelwkr, h rear 3872 Rhodes av N B
Cole Socrates H (Alta), mach, h 421½ Front
Colegrove Forest, steelwkr, r 3869 Rhodes av N B
Colegrove Henry C (Carol P), dep City Auditor, h n s Au-
burn av 1 w of Division, S'ville
Colegrove Mervin D (Thelma T), steelwkr, h 3713 Grace
N B
Colegrove Russell, storekpr Ports Refractories Co, res R
D No 2 Lucasville, O.
Colegrove Sylvia J, student, r 1918 High,
Coleman, Claude L (Edith), carp, h 5602 4th, S'ville
Coleman Clyde (Mary J), r 907 Offnere
Coleman Edna G, dom, 1215 2d
Coleman John R (Wirtly M), eng, h 1813 Highland av
Coleman Lowell H, student, r 1813 Highland av
Coleman S Jane, hsekpr, 2141 (2131) Chillicothe
Coleman Samuel (Lilee), confr 1108 15th, h do
Coleman Samuel T (Geneva), v-pres The Utility Printing
Co, h 2113 18th
Coleman Ted (Gertrude), barber Allen & McConnell, r 1128
11th
Coleman Wm (Louvenia), lab, h rear 1127 15th
Coles Hazel, prin Massie School
Colgan Joseph M, firemn, r 2908 Walnut
Coll James P (Mary A), shoe repr 2029 Gallia, h 1416 3d
Coll Patrick J (Gertrude M), agt Prudential Ins Co, h 1919
19th
Collett Carl H (R Irene; Service Drug Co), h 505 Court
Collett Julia (wid John C), r 505 Court
Collett Tiffin S (Blanche), slsmn Escom Wiley, res Lyra, O
Colley Arnold B (Stella N), eng, h 2115 8th
Colley Charles (Nellie), steelwkr, h 1107 Harrisonville av
N B
Colley Clyde, mach, r 2911 Gallia
Colley Frank H (Clara B), eng, h 1814 8th
Colley Harry, pntr, r 1814 8th
Colley Helen E, student, r 2117 8th
Colley Homer M, student, r 931 Maple N B
Colley James K (Kate A), eng, h 2117 8th
Colley John A (Margaret), steelwkr, h 931 Maple N B
Colley Lillian, tchr, High School, r 1809 Waller
Colley Nellie Mrs, gro, 1109 Harrisonville av h 1107 do N B
Colley Warren L (Della A), printer Times Pub Co, h 1310
14th
Collier Charles, steelwkr, h 322 Ohio av N B

TELEPHONE 579

MABEL WATKINS COAL COMPANY
Our Motto, "QUALITY AND QUANTITY"

FOURTEENTH AND GAY STS.

THE TRACY-CRAIGMILES FURNITURE CO.

907 GALLIA -- PHONE 319

The Warner-Wall Transfer Co.

We Sell International Trucks

THE BEST FOR THE MONEY

Phone 858

12 Chillicothe

294

R L POLK & CO'S (1926)

- Collier Elbert (Rosa), steelwkr, h 3831 Rhodes av N B
 Collier Enoch, clk M P Collier, res Fullerton, Ky
 Collier Frank (Elizabeth), sta eng, h 411½ Front
 Collier Isaac (Florence), h 1325 Kinney
 Collier Kenneth, driver J E Hale, r 401 Ohio av N B
 Collier Martin P (Marilla C), gro, 1601 11th h ss Cole's
 blvd 3 e of Brant av
 Collier May, shoewkr, r 4023 Rhodes av N B
 Collier Otho, clk, r M P Collier
 Collier Richard W (Carrie O), ironwkr, h 1141 Front
 Collier Snowie, shoewkr, r 2112 6th
 Collier Wm S, firemn, r 2826 Gallia
 Collier Wm W, clk M P Collier, res Fullerton, Ky
 Collins Belmer E (Gladys), mach, h 3404 Gallia av N B
 Collins Bernard R (Nina J), steelwkr, r 1650 Jackson
 Collins Charles (May B), steelwkr, h 1704 Jackson
 Collins Dana, steelwkr, r 907 Offnere
 Collins Earl, steelwkr, r 231 Front
 Collins Edward, h 613 9th
 Collins Elza (Lucille), steelwkr, h 4231½ Oak N B
 Collins Frank E (Betty), mach, h 1643 8th
 Collins George J (Anna L), cokewkr Ports By-Products
 Coke Co, h 1610 11th
 Collins Grant, brkwkr, r rear 3840 Rhodes av N B
 Collins Grover, steelwkr, r 401 Ohio av N B
 Collins James A (Susan A), lab, h 1108 Mill
 Collins John (Gertrude), city firemn, h 1616 7th
 Collins Joseph, lab, h rear 1154 13th
 Collins Josephine, shoewkr Irving Drew Co, r 1617 High-
 land av
 Collins Julia (wid James) r 317 4th
 Collins Kathryn H Mrs, bkpr Coml Bldg & Loan Co, res
 Rosemount rd
 Collins Lawrence W, lab, r 1108 Mill
 Collins Lewis, lab, r 1108 Mill
 Collins Lou, r 231 Front
 Collins Mabel I, slsldy W A Pepper jr, r 1610 11th
 Collins Mary L, slsldy The Bon-Ton, r 1726 5th
 Collins Noah, steelwkr, r 322 Ohio av N B
 Collins Pearl, r 231 Front
 Collins Phoebe J, h 217 Front
 Collins Roy (Mary L), steelwkr, h n s Kentland av r w of
 Division, S'ville
 Collins Sanford (Lora), cranemn h rear 4258 Sterling av
 N M
 Collins Ulis E, waiter, r 1417 Linden av
 Collins W M (Mintie), groundmn Ports Public Service Co,
 h 231 Front

JOHN RAYMOND WILE

ARCHITECT

First Natl Bank Bldg

Office Phone 1067
Res. Phone 1073-L

PORTSMOUTH CITY DIRECTORY

295

- Collins Wm M (Sadie R), steelwkr, h rear 407 Ohio av
N B
- Collinsworth Theodore (Olive), steelwkr, h 2225 8th
Colp Edith, maid, 1818 High
- Colter Wm (Stella P), lab, h 301 3d
- COLUMBIA THEATRE**, F N Tynes Mgr, 832 Gallia,
Tel 406
- Colvin Artie M Mrs, shoewkr Irving Drew Co, r 3434 Gallia
av N B
- Colvin Charles W, shoewkr Irvin Drew Co, res S Ports, Ky
- Colvin Clarence L (Florence E), steelwkr, h 4323 Gallia av
N B
- Colvin Cora, dom, r 1224 Union
- Colvin David T (Artie M), yd mstr, h 3434 Gallia av N B
- Colvin Francis A, shoewkr Irving Drew Co, r 1213 9th
- Colvin George N (Ruth M), steelwkr, h 3963½ Rhoades
av N B
- Colwell Henry W (Nellie G), brkwkr, h ss Gallia av Star
Yards
- Colwell Marcella, r H W Colwell
- Combess James A (Nellie B), swtchmn, h 3843 Grace N B
- Combs Charles (Marle), lab Ports Public Service Co, h 3908
Rhodes av N B
- Combs David, r 725 6th
- Combs Elvira C (wid Edward), heelmkr, r 1901 Summit
- Combs Rose E (wid John), shoewkr Irving Drew Co, r
2226 Vinton av
- Combs Wallace V (Helen J), mach, h 2226 Vinton av
- Comer Franklin (May), steelwkr, h 1314 Grandview av
- Comer Wm M, steelwkr, r 1409 Franklin av
- Comins Alice L, h 1148 Gallia
- Comins Katherine M, supvr drawing Ports Public Schools,
r 1148 Gallia
- Comment George, brkwkr, r 42 Star Yards
- COMMERCIAL BUILDING & LOAN CO THE**, S S
Halderman Pres, W A Wurster Vice-Pres, George
E Kricker Sec, S Anselm Skelton Atty, 812 6th,
Tel 54
- Commercial Hotel, (Mrs Brooke Whitehouse), 438-40 2d
- Compliman Louis A (Elizabeth), pipe ftr, h 1022 9th
- Compliment Anna J (wid Wm), h 2114 8th
- Compliment Edward J, auto mech Kalb & Smith, r 2114 8th
- Compliment Frederick E (Elizabeth), shoewkr, h 1022 3d
- Compliment Martha, maid, 1933 Franklin blvd
- Compton Arthur (Rosie), brkwkr Ports Refractories Co,
h rear 1617 Highland av
- Compton Clifford, lab, r 1818 Summit
- Compton Ernest, r 1818 Summit
- Compton Harlow, steelwkr, r 1826 Robinson av

Opposite Post Office — Telephone 41

FISHER & STREICH PHARMACY

THE "NYAL" STORE

Garden Seeds
That Grow

FRANKLIN AUTOMOBILES. "The Air Cooled Car".

SALES ROOM - SERVICE STATION - 913-916 SIXTH ST.

WINDEL MOTOR CAR CO. Phone 426

D. L. WEBB

**GALLIA — N. W. Cor. Mabert Road
TELEPHONE 36**

**LUMBER
BUILDERS'
MATERIAL**

296

R L POLK & CO'S (1926)

- Compton Lafe (Monia), cond, h 1818 Summit
Compton Levi B (Ruth), slsmn, h 1650 Jackson
Compton M C, com trav, r 460 Bloom av, S'ville
Compton Nina J, mltr Anderson Bros Co, r 1650 Jackson
Compton Wm D, clk W C Chisholm, r 2114 11th
Conger Harry, shoewkr, r 1236 Summit
Conkel Elizabeth P, shoewkr, r 1401 Summit
Conkel F Everett (Madge), steelwkr, h 1720 Valley N M
Conkel Herbert (Lucy I), steelwkr, h 815 Murray
Conkel John C, fruits 3-5 Farmers Market, res R D No 2
Conkel Maude, clk Earl Blair, r 1620½ Gallia
Conkel Melvin (Eunice), carp, h 1751 Valley N M
Conkel Minta, cook Earl Blair, r 1620½ Gallia
Conkel Smith, produce 24 Farmers Market, res Lucasville,
O
Conkel Susan D (wid Wm A), h 1401 Summit
Conkel Wm S, carrier PO, h 543 2d
Conkel Russell, steelwkr, r 3955 Rhodes av N B
Conklin Allan H (Tracie), shoewkr Irving Drew Co, h 1520
10th
Conklin Carl (Irene), brkmm, r 5977 Woodland av, S'ville
Conklin Charles E (May L), contr, 1030 Kinney's la h do
Conklin Donald, shoewkr, r 5626 3d, S'ville
Conklin Earl W (Sadie E), lab, h 5626 3d, S'ville
Conklin J Frank (Nora), pntr, h 1611 Grandview av
Conklin Michael (Allie), h 5977 Woodland av, S'ville
Conklin R Clyde (Naomi M), steelwkr, h 680 Glenwood av
N B
Conklin Raymond, city firemn, r 5977 Woodland av, S'ville
Conklin W Iowa, r 1520 10th
Conley Addie J, lab, r rear 3949 Stanton av N B
Conley Arthur, lab, r 1517 Linden av
Conley Charles, lab, r 509 Front
Conley David R (Minnie M), boilerwkr, h 1820 Dexter av
Conley Dewey (Jessie), carp, h e s Russ 8 s of Glenn av,
S'ville
Conley Dock (Pearl), steelwkr, h rear 435½ Front
Conley Ernest J, shoewkr, r 1745 11th
Conley Eugene (Florence), mill wkr, h rear 618 2d
Conley Garfield (Amanda), carp, h e s Terrace av 1 n of
Glenn av, S'ville
Conley George, driver, r 2008 5th
Conley Grover C (Bertha), barber 3657 Rhodes av N B, h
rear 3959 Gallia av N B
Conley Hollie, lab, r 1517 Linden av
Conley Honora E, clk City Water Works, h 1705 5th
Conley I Newton (Lula A), steelwkr, h 3912 Rhodes av N B
Conley Ira (Myrtle), steelwkr, r 670 Glenwood av N B
Conley Irvin, steelwkr, r 3747 Rhodes av N B

THE AMERICAN STEAM LAUNDRY CO.

10 Glover

Tels 176 and 806

PORTSMOUTH CITY DIRECTORY

297

Conley J Leonard (Cora), lab, h s s Stewart av 1 w of Mayo, S'ville

Conley Jack (Olive), steelwkr, h 3603½ Rhodes av N B

Conley James G (Edna M), steelwkr, h 103 Offnere

Conley John C, soft drinks 3708 Gallia av N B, h do

Conley John H (Eliza), lab, h e s Russ 7 s of Glenn av, S'ville

Conley John O (Antha E), carp, h 2126 Vinton av

Conley Katharine, tchr Campbell Av School, r 1705 5th

Conley Kelley, shoewkr, r 2956 Walnut

Conley Kinnel, woodwkr Breece Mfg Co, res Fullerton, Ky

Conley Lonnie (Mona), steelwkr, h 672 Glenwood av N B

Conley Lonzie C, woodwkr Breece Mfg Co, res McCall, Ky

Conley Louella Mrs, r 3202 Gallia av N B

Conley Mary, shoewkr Irving Drew Co, r 3728 Rhodes av N B

Conley Mary (wid Amos), h 2008 5th

Conley Milford (Margaret H), steelwkr, h 1730 Charles

The Central National Bank

4% Interest on Savings

WHAT'S RIGHT WE DO

Conley Millard F (Alice R), steelwkr, h 3747 Rhodes av N B

Conley R Grayson (Virgie A), steelwkr, r 3953 Stanton av N B

Conley Roland, steelwkr, r 3728 Rhodes av N B

Conley Strother, woodwkr Breece Mfg Co, res McCall, Ky

Conley Ted, steelwkr, r 3603½ Rhodes av N B

Conley Walter R (Mary E), pntr, r 2817 Gallia

Conley Wm E (Mary E), watchmn, h 700 Lakeview av N B

Conley's Hall, 3710½ Gallia av N B

Conn Charles, woodwkr Breece Mfg Co, r 3827 Stanton av N B

Conn Clara C (wid Fred W), h 516 Broadway

Conn Elbert (Minnie), steelwkr, h 623 Glenwood av N B

Conn Joseph D, woodwkr Breece Mfg Co, res Garrison, Ky

Connard Hubert E, driver Fields & Howe, r 1317 Mabert rd

Connard Otis, lab, r 3722 Stanton av N B

ARMBRISTER BROS.

PAIGE and JEWETT CARS

SERVICE STATION

Phone 864

1544 Robinson Ave.

1542 GRANT ST., NEAR PARK

ELECTRICAL FIXTURES AND SUPPLIES

WILLIAM J. LICHT

PHONE 1078

BRAFFORD & LAUFFER

FEED — MALT AND HOPS

SOFT DRINKS

PHONE 221

228, 2ND STREET

M. W. PULLEY

ELECTRIC

SIGNS

COMMERCIAL

444 Second St.

Phone 2941-L

298

R L POLK & CO'S (1926)

CONNECTICUT IGNITION SERVICE STATION

Arrow Ignition Co Agts, 915 4th, (See front fly and page 37)

Connell Clifford C (Callie M), pass agt N & W Ry, h 411 Gay

Connell Nellie T (wid James B), r 1145 4th

Connell Ora J Mrs, cash Columbia Theatre, h 1423 4th

Connell Robert C (Ora J) hsemm Columbia Theatre, h 1423 4th

Connelly Chester A, mach, r 1031 13th

Conner Dale S, supt Metropolitan Life Ins Co, r 902 2d

Conner Edward, r 1126 14th

Conner John J (Jennie), clk Ry Y M C A, h 1935 20th

Conner Thelma L, student, r 1935 20th

Connery Edith, maid, 2004 Sunrise av

Conover George W (Emma), mgr Pure Oil Co, h 1127 18th

Conrad Abraham S (Ida), slsmn, h 1225 2d

The Mutual Life Insurance Co.

OF NEW YORK

226 First Nat'l Bank Bldg.
ED. V. Leach, Dist. Mgr.

Phone 435
Thos. E. Williams, Spl. Agt.

Conrad Anna, clk Irving Drew Co, r 427 Offnere

Conrad Emma, shoewkr, r 427 Offnere

Conrad Frank (Julie), lab, h 107 Harmon

Conrad Fred W, clk N & W Ry, r 1113 4th

Conrad John W (Mary W), cond, h 418 3d

Conrad Lula, h 427 Offnere

Conrath Clarence, slsmn, r 602 Union

CONROY DAN W (Mame), Vice-Pres and Cashr The First National Bank, h 717 4th, Tel 1238

Conroy John T, slsmn, h 1415 2d

Conroy Kathleen, student, r 717 4th

Conroy Kathryn L, slsldy Bragdon Dry Goods Co, r 1415 2d

Conroy Margaret E Mrs, r 1115 10th

Conroy Thomas F, woodwkr Breece Mfg Co, r 709 6th

Conroy Thomas J (Mary), formn, h 2121 Robinson av

Conroy Wm, tinner, r 1415 2d

Consolidated Shoe Co, C N Franck mgr, 1037 Gallia and 232 Harding av, S'ville

Conti Jemme, shoewkr, r 1319 Waller

ATTENTION IS CALLED TO THE ADVS IN THIS BOOK. THEY REPRESENT THE ENTERPRISING BUSINESS MEN IN THE CITY, WHOSE NAMES WILL BE FOUND IN THIS STYLE OF TYPE, AND DESERVE YOUR PATRONAGE

Lawson-Flood Furniture Co.

FURNITURE, CARPETS AND STOVES

11th and Lawson Sts. "East End Home Furnishers"

PORTSMOUTH CITY DIRECTORY

299

Conti Minnie (Anna), shoewkr, h 1319 Waller
Conway Clarence E, steelwkr, r 1920 Mabert rd
Conway Joseph C (Ruby A), steelwkr, h 3763 Grace N B
Conway Marcia E, sten, r 3763 Grace N B
Conway Margaret L, shoewkr, r 3763 Grace N B
Conway Mildred L, shoewkr, r 3763 Grace N B
Conway Milford, swtchmn, r 2226 7th
Cook, see also Koch
Cook Adolph (Stacie), hostler, h 1531 Grandview av
Cook Albert, mldr Harbison-Walker Ref Co, res Scioto
Trail
Cook Anna M, bkpr, r 1548 5th
Cook Carl (Effie E), steelwkr, h 1717 Logan
Cook Carl F (Virginia), eng, h 2004 21st
Cook, Carl W, firemn, r 540 5th
Cook Charles B (Ruth), barber W E Newman, res R D
No 2
Cook Charles E (Mollie I), ship clk, h 651 Moulton pl

J. WASH MILLICAN, Mgr. and F. W. GORDON, Sec'y and Treas.

Reo Motor Sales Company

CARS, TRUCKS, BUSES, PARTS, SERVICE

Phone 2657

1638 Gallia Street

Cook Charles E (Martha), shoewkr, h 917 2d
Cook Charles M, clk Wheeling Steel Corp, r 917 2d
Cook Charlotte L, sten Breece Mfg Co, r 1118 Kinney's la
Cook Christinia T, r 1548 5th
Cook Claude A (Margaret), brkmn, h 1926 Timmonds av
Cook Clyde C, brkwkr, r 43 Star Yards
Cook Dec, lab, r 1828 Valley N M
Cook Della, r 1828 Valley N M
Cook Edward, r 435 3d
Cook Ella, h 1242 4th
Cook Elmer L, lastwkr Vulcan Last Co, r 1016 Front
Cook Elsie B, shoewkr, r 4365 Rhodes av N B
Cook Ernest A (Ella G), wtchmn Irving Drew Co, h 1118
Kinney's la
Cook Gallus (Elizabeth M), h 1548 5th
Cook George W (Mary E), h 2205 5th
Cook George W, electn, r 1632 12th
Cook Georginez, clk Scioto County Auditor's Office, h 1323
6th

SERVICE SIGN SHOP

S. R. JULY, Mgr.

2 Hour Service on

BANNERS & SHOW CARDS

Phone

Cor. 4th & Chilli. Sta.

RESIDENCE PHONE 2870

WE SELL AND INSTALL THE FAMOUS TYRE COPPER CORES

RADIATORS REPAIRED & REBUILT—FENDERS & BODIES STRAIGHTENED
H. WELLS ELLIOTT, Prop.
ELEVENTH AT UNION

SHOP PHONE 983

PORTSMOUTH AUTO SHEET METAL WORKS

THE TAYLOR UNIVERSAL MOTOR COMPANY

HOME OF FORD PRODUCTS.

PHONE 62
SALES — SERVICE

1112 - 1120 Gallia St.
CARS - TRUCKS - TRACTORS

LINCOLN

Ford

FORDSON

Baesman's Dancing Academy

We Put Sociability In Dancing

Cor. Chillicothe & Ninth Sts.

Phones 468; Res. 3421-Y

300

R L POLK & CO'S (1926)

Cook Hannah, h 932 3d
Cook Harry B (Laura L), formn, h 1903 8th
Cook Hazel M, r 1831 Robinson av
Cook Henry E (Gertrude B), supt The Ports By-Product
Coke Co, h 1611 5th
Cook Henry F (Rose), archt, h 918 7th
Cook Howard E, student, r 1531 Grandview av
Cook John (Susie M), lab Ports By-Products Coke Co, r
1828 Valley N M
Cook John A (Iva P), supt Harbison-Walker Refractories
Co, h 43 Star Yards
Cook Leonard, shoewkr Irving Drew Co, r 1548 5th
Cook Martha, slsldy The Bon Ton, r 932 3d
Cook Martha J, sten Carlyle-Labold Co, r 1118 Kinney's la
Cook N Aileen, sten, r 1118 Kinney's la
Cook Rachel J (wid Thomas), r 814 Offnere
Cook Robert, cokewkr Ports By-Products Coke Co, r 3817
Stanton av N B

L. C. D. Anderson Furniture Store

Furniture, Stoves, Phonographs and Pianos

1128 FINDLAY

TELEPHONE 630

Cook Robert E (Fannie E), shoewkr, h 410 Campbell av
Cook Robert H (Edna), pntr, h 1831 Robinson av
Cook Russell H, brkwkr, r 43 Star Yards
COOK SIDNEY O (Lillian), Portrait and Commercial
Photography, 211 Chillicothe, Tel 820-X, h 1723
Charles, Tel 1886-L
Cook Thomas, steelwkr, r 3830 Stanton av N B
Cook Viola (wid Frank), h 3648 Gallia av N B
Cook Viola L, student, r 410 Gay
Cook Walter A (Hilda E), bkpr, h 410 Gay
Cook Walter E (Josie E), h 1315 Park av
Cook Wilbur, brkwkr, r 43 Star Yards
Cook Wm E (Louise), r 705 Washington
Cook Wm L (Ivalou), steelwkr, h 1712 6th
Cook Wm P (Kathryn A), steelwkr, h 1632 12th
Cook Wm S, cowewkr Ports By-Products Coke Co, r 4378
Rhodes av N B
Cooke Samuel C, wtchmn Ports Sand & Gravel Co, res Nau-
voo, O

W. A. INMAN, General Agent

John Hancock Mutual Boston, Mass.

Room 4, Kricker Bldg.,
LIFE INSURANCE EXCLUSIVELY

W. W. BAUER CO.

Real Estate, Builders and General Insurance
21-22 First National Bank Bldg.

PORTSMOUTH CITY DIRECTORY

301

Cookes Earl B (Eleanor W), ins agt, h 1515 5th
Cooley Bessie M, Indrs, r 827 11th
Cooley Bonnie, beauty opr, r 1313 12th
Cooley Chapel E, student, r 827 11th
Cooley Clara H, r 5605 4th, S'ville
Cooley Earl, driver Reliable Taxi Service, r 1017 Wash-
ington
Cooley Edward E (May L), swtchmn Ports By-Products
Coke Co, h 3719 Rhodes av N B
Cooley Flonette, barber Jackson & Son, r 1313 12th
Cooley Harold S, shoewkr, r 1017 Washington
Cooley James A, lab, r 839 Mill
Cooley Jesse E (Rosella), groundmn Ports Public Service
Co, h 5801 Farney av, S'ville
Cooley Harold S, shoewkr, r 1017 Washington
Cooley Joseph (Melinda E), clk New Boston Furniture Co,
h s s Dever 3 e Harrison N M
Cooley Joseph, lab, r 839 Mill

F. & M. Motor Car Co.

1634 - 1636 Gallia Street

Phone 2262

Chrysler

Cooley Lawrence H (Myrtle H), formn, h 209 Front
Cooley Leander D (Nettie), lab, h 839 Mill
Cooley Marie, r 1017 Washington
Cooley Riley J, groundmn Ports Public Service Co, h 5605
4th, S'ville
Cooley Russell H (Elizabeth J), steelwkr, h 3719 Rhodes
av N B
Cooley Simon (Stella), lab, h 827 11th
Cooley Walter, lab, r 839 Mill
Coon Albert J (Mary E), filling sta 3354 Gallia av N B,
h do
Coon Corwin A, student, r 3354 Gallia av N B
Coon Hazel A, shoewkr, r 3354 Gallia av N B
Coon Myrtle J, shoewkr, r 3354 Gallia av N B
Cooper Adrian L, clk, r 518 Broadway
Cooper Alfred J, groundmn Ports Public Service Co, r 2025
20th
Cooper Anna (wid Charles), shoewkr Irving Drew Co, r
2526 Gallia

C. W. G. HANNAH

DEALER IN **Lumber and Builders' Supplies**

Office, The Land Office Bldg., 502 Broadway Mill & Yards Fifth &
Phones 2655 and 175 Broadway



WORLD LEADERSHIP IN LESS THAN TWO YEARS
PORTSMOUTH-MAYTAG CO.
420 Bond St., Phone 1121

MAYTAG
Washes Faster
Washes Cleaner

**SAVINGS
 A
 V
 E
 D
 S
 A
 F
 E
 L
 Y**

The Royal Savings and Loan Co.

"IT IS SAFE TO BUY AT BALDWIN'S"

There need be no doubt in your mind if you buy a Baldwin made piano or player-piano. They have been safe for 62 years.

BALDWIN CO., PIANOS

FLOYD E. STEARNES, Rep.
 Phone 2037

818 CHILLICOTHE ST.
 Portsmouth's Leading Piano House

302

R. L. POLK & CO'S (1926)

- Cooper Arthur J (Jewel), steelwkr, h 3965 Gallia av N B
 Cooper Birdie Mrs, hsekpr, 4140 Monroe N B
 Cooper Bros (Frank E and Ewing E), hwd 4203-07 Gallia av N B
 Cooper Buster, lab, r 1406 Robinson av
 Cooper Cal, steelwkr, r 3521 Rhodes av N B
 Cooper Carroll (Millicent N), shoewkr, r 1540 Robinson av
 Cooper Charity (wid Jeremiah), h rear 1821 7th
 Cooper Charles, woodwkr Breece Mfg Co, r 4224 Milldale N B
 Cooper Charles E (Neva L), boilerwkr Ports By-Products Coke Co, h 2303 Jackson
 Cooper Chester (Edith), steelwkr, h 692 Glenwood av N B
 Cooper Commodore (Hazel), steelwkr, h 618 Boundary
 Cooper Craddock F (Garnett), brklyr, h 617 Adams
 Cooper Delbert (Hazel), driver, h rear 1715 Robinson av
 Cooper Dessie, student, r 4235 Gallia av N B

**Call LYNN'S
 Funeral Directors**

Ambulance Service
 Day and Night
430 SECOND STREET
 Phone 11
 A. P. SMALLEY, Mgr.

- Cooper Elizabeth (wid Carry M), h 2032 7th
 Cooper Elsworth, brkwkr Ports Refractories Co, r 3521 Rhodes av N B
 Cooper Elza H (Minnie G), steelwkr, h 1700 Valley N M
 Cooper Estel A (Thelma), lab, h rear 2104 8th
 Cooper Etha, maid, 1301 9th
 Cooper Ethel, shoewkr, h rear 1317 6th
 Cooper Eugene L (Bertha E), steepwkr, h 3323 Rhodes av N B
 Cooper Ewing E (Mary; Cooper Bros), h 4235 Gallia av N B
 Cooper Faye E, student, r 3178 Walnut
 Cooper Flora M (wid Francis P), h 1916 6th
 Cooper Forge, lab, r 3521 Rhodes av N B
 Cooper Frank (Grace) steelwkr, h 839 Front
 Cooper Frank C (Bertha), 2d hd goods 608 2d, h 608½ do
 Cooper Frank E (N Irene; Cooper Bros), h 3763 Gallia av N B
 Cooper Fred R, lens grinder Bennett & Babcock, r 2032 7th

THE LETTER SHOP

Direct by Mail Advertising
 Circular Letters—Advertising Copy—Mailing List
 223 First Nat'l Bank, Phone 1105

John W. Berndt

709 CHILLICOTHE

Insurance
Real Estate
and Loans

PORTSMOUTH CITY DIRECTORY

303

Cooper General L (Lucy C), auto mech, F B Schleinhege, h
1117½ Gallia
Cooper George H (Amanda), lab, h 852 Front
Cooper Grace, boxmkr, r 613 Front
Cooper Grace Mrs, shoewkr Irving Drew Co, h 1824 8th
Cooper Harold, woodwkr Breece Mfg Co, res S Ports, Ky
Cooper Harry (Bessie), mldr, h 911 12th
Cooper Harry, pntr, r 137 Front
Cooper Harry G, pressmn Times Pub Co, r 852 Front
Cooper Hazel I, r 911 12th
Cooper Henrietta, nurse Ports Gen Hosp, r 1043 18th
Cooper James, carp, r rear 1821 7th
Cooper James, carp, h 613 Front
Cooper James, formn, r 1406 Robinson av
Cooper James (Elizabeth), lab, h 137 Front
Cooper James A (Alice R), gro, 1823 8th, h do
Cooper James B (Rebecca E), pipe ftr, h 1222 12th

The General Service Co.

830 SIXTH STREET

Phone 2610

CONTRACTORS

Plumbing and

Electric Supplies

Electric Appliances

Cooper James T (Lucy), lab Ports By-Products Coke Co,
h 3935 Stanton av N B
Cooper Jerald D, baker New System Baking Co, r 2025 20th
Cooper Jesse J (Vena), slsmn, h 1915 Argonne rd
Cooper Jesse N, lab, r 1015 Mill
Cooper John F (Bessie A), brkwkr, h 1705 Charles
Cooper John W (Esther M), hostler, h 2958 Walnut
Cooper Leslie T, stage hd, r 852 Front
Cooper Loretta M, student, r 3037 Gallia
Cooper Margaret D Mrs, h 2025 20th
Cooper Mason, woodwkr Breece Mfg Co, r 3161 Walnut
Cooper Maurice L (Helen B), clk, h 514 Lincoln
Cooper Miles B (Grace), agt W & S Life Ins Co, h 1824 8th
Cooper Orville (Anna), mach, h 2934 Walnut
Cooper Orville F, brkwkr, r 1916 6th
Cooper Oscar W (Annie), steelwkr, h 4212 Gallia av N B
Cooper Paul C, r 3178 Walnut
Cooper Paul R, student, r 1823 8th
Cooper Paul T shoewkr r 911 12th
Cooper Raleigh R (Floris), h 1750 6th

Central Machine Shop

Bond-Gallia and 4th

EXPERIENCED MACHINISTS

Shop 1580-L

H. S. BORING, Sr.

Res. 3215-Y



528 THIRD STREET
C. M. Schleinhege & Sons
Portsmouth Oakland Motor Co.
PHONE 3120



THE BRANCH-PEEBLES COMPANY
SIGN AND OUTDOOR ADVERTISING

PHONE 3151

111-113 COURT STREET

W. J. Hays Motors Company

DURANT, STAR AND FLINT AUTOMOBILES

Service Station 1511 Chillicothe
 Sales Room 2115 Gallia Street and 1511 Chillicothe
 Phone 2808

304

R L POLK & CO'S (1926)

Cooper Ray E, student, r 3178 Walnut
 Cooper Robert, r 1406 Robinson av
 Cooper Robert, student, r 3935 Stanton av N B
 Cooper Rosalee, student, r 1705 Charles
 Cooper Roscoe T, shoewkr, r 2032 7th
 Cooper Samuel G, r 228 Bloom av, S'ville
 Cooper Sanford J (Catherine), shoewkr, h 1901½ 8th
 Cooper Sidney, clk J C Kyle, r 1105 Lawson
 Cooper T G, janitor N & W Ry YMCA, r do
 Cooper Taylor (Rosa L), lab, h 941 Mill
 Cooper Walter (Mary), brkwrk Ports Refractories Co, h
 3161 Walnut
 Cooper Wesley (Myrtle), woodwkr Breece Mfg Co, h 4224
 Milldale N B
 Cooper Wm (Edna), steelwkr, h 734 9th
 Cooper Wm H (Ella M), slsmn, h 518 Broadway
 Cooper Wm T (Addie), h 3178 Walnut
 Cooper Woods, steelwkr, r 3935 Stanton av N B

The Stockham Co. ICE

TELEPHONE 10

Cooper Wyatt C (Edith B), h 3521 Rhodes av N B
 Cooper Wylie (Oma), auto mech, h 311 Front
 Copas Bonnylin F, tchr Bond St School, r 405 2d
 Copas Clayton I (Jessie L), steelwkr, h 405 2d
 Copas Della K, slsldy Bragdon Dry Goods Co, r 808 Gay
 Copas Edna, student, r 2108 8th
 Copas Henry M (Eliza), lab, h rear 1316 High
 Copas John W, steelwkr, r 808 Gay
 Copas Katie B (wid C Maurice), h 808 Gay
 Copas Thelma M, r 808 Gay
 Copas Verlin D, msngr First Natl Bank, r 405 2d
 Copas Wheeler M (Minnie), steelwkr, h 2108 8th
 Copelan Harry, clk M C Copelan, r 630 6th
 Copelan Max (Dora J), real est h 630 6th
 Copelan Moses C (Myrtle; Copelan's Drug Store), mens
 furngs, 4204 Gallia av N B h 3910 do
 Copelan Paul C, (Copelan Realty Co), r 630 6th
**COPELAN REALTY CO, (Paul C Copelan, Chester
 A Riggles), 5-6 Kricker Bldg 809-11 Gallia, Tel 2521**

Peerless Carpet Cleaning & Awning Co.
AWNINGS OF QUALITY

W. S. HELT "The Handy Man"

827 Fourth Street

Distel Furniture Co.

HOUSE FURNISHINGS

Phone 400

7th and Chillicothe Sta.

PORTSMOUTH CITY DIRECTORY

305

Copelan Sylvia J, student, r 630 6th
Copelan's Drug Store, (M C Copelan), 4202 Gallia av N B
Copeland Claude R, farmer, r rear 3748 Stanton av N B
Copeland Jessie M, r rear 3748 Stanton av N B
Copen Charles (Lovell M), shoewkr, h 1236 Summit
Copen Columbus B, carp C S Miller, r 1122 Lawson
Copen Stephen S (Josephine), shoewkr, h 1122 Lawson
Copens John (Ruth), atndt Pure Oil Co, h 2746 Scioto Trail
Copley Andrew E (Blanche) mldr, h rear 1116 Kendall av
Copley G Bilroy (Victoria J), collr, h 917 10th
Copley Herbert H, baker Javoz Pfau, r 1809 11th
Copley Hiram H (Mary), steelwkr, h 1505 Linden av
Copley Homer F, r 2523 Gallia
Copley Martha J, clk Duncan & Harris, r Radical Copley
Copley May, r 1808 11th
Copley Paul C (Georgia), flue tender Ports By-Products Coke Co, h 1011 Offnere

The W. L. Reinert Clothing Co.

Exclusive But Inexpensive
840 Gallia Street — Telephone 975

CLOTHING FOR MEN, WOMEN AND CHILDREN

Copley Radical (Mahala), steelwkr, h s s Cherry 5 w of Division, S'ville
Copley Stella Mrs, slsldy Atlas Co, r 3006 Gallia av
Copley Sue E, clk Chamber of Commerce, r 2303 Jackson av
Copley Thomas, linemn, r 808 Offnere
Copper Pearl L (Helen M), plstr, r 1027 Washington
Coppi Guodo, clk, r 1242 4th
Corbin Helen V, sten, r 1558 5th
Cordle Jerry (Cornelia), gro 311 Boundary, h 309 do
Cordle Nova C, shoewkr, r 309 Boundary
Cordle Ora J (Goldie), steelwkr, h 3132 Walnut
Coreto Antonio, lab, h n s Gallia av 5 e Taylor av N B
Coriell Anna M (wid Edward), r 1019 28th
Coriell Carl, shoewkr Irving Drew Co, res Friendship, O
Coriell Charles P (Lizzie C), steelwkr, h 1307 McConnell av
Coriell Chester L (Ella), clk, h n s Auburn av 5 w of Harding av, S'ville
Coriell David W (Ella), shoewkr, h 2851 Brant av

Mary Louise Restaurant

"FINE HOME COOKING"

731 5th

Tel 623

503 CHILICOTHE

"GOOD CIGARS IN PERFECT CONDITION" — POCKET BILLARDS

Telephone 1426

THE SMOKE HOUSE COMPANY

OF EVERY
CHARACTER
PHONE 135

INSURANCE

The Philo S. Clark Co.

Bein Bldg. 835 GALLIA

Peerless Ice Cream ^{Made by} The Ice Cream & Bottling Co.

306

R. I. POLK & CO'S (1926)

Coriell Davis H, driver J B Coriell, r 2435 Gallia
Coriell Della M Mrs, shoewkr, r 1637 8th
Coriell Dorothy, slsldy F W Woolworth Co, r 1015 14th
Coriell Edward T, cementwkr, r 1222 Chillicothe
Coriell Forest J, appr, r 1402 17th
Coriell Howard F, baker, r 659 Sycamore av, S'ville
Coriell Jacob E (Wilma), mach hlpr, h s s Wilson av 1 w
of Harding av, S'ville
Coriell James D (Mary A), carp, h w s Russ 2 s of Glenn
av, S'ville
Coriell John B (Jennie M), gro 2431 Gallia, h 2435 do
Coriell John E (Ethel), shoewkr, h 408 Campbell av
Coriell Jordan N (Minnie), eng Ports Public Service Co,
h 659 Sycamore av, S'ville
Coriell L Thurston (Mollie), formn Jacob Pfau, r 659
Sycamore av, S'ville
Coriell Mabel, shoewkr, r 836 7th
Coriell Maxine, student, r 1307 McConnell av

Phone 2590

Mac Donell-Buick Co.

Sales and Service

1628-1630 GALLIA STREET

Coriell Minnie (wid Joseph W), h 1402 17th
Coriell O Boyd (Dena E), steelwkr, h 5613 3d, S'ville
Coriell Orville S (Celia A), mach, h 1111 Lawson
Coriell Oscar P (Anna A), carp, h 5383 Winchester av,
S'ville
Coriell Otto Y (Clara E), timekpr, h 1019 28th
Coriell R Hayes (Anna E), real est, h n s Wilson av 6 w of
Harding av, S'ville
Coriell Samuel, clk Taylor Universal Motor Co, r 1024 4th
Coriell Viola R, r 1618 Highland av
Coriell W Robert, r 659 Sycamore, S'ville
Coriell Walter S (Gertrude), filter tender City Water
Works, h 1414 11th
Coriell Walter W, clk J B Coriell, r 2435 Gallia
Coriell Wm G (Clara S), mech H S Howe & Co, h 1015
14th
Corn Lawrence F (Hazel M), steelwkr, h 2422 Cole's blvd
Corn Mon, steelwkr, r H C Culver
Cornell Arthur, mach, r 1315 Summit

The Portsmouth Oil Co.

HIGH GRADE GASOLINE AND MOTOR OILS

Free Crank Case Service

FASHION

The Busy Shop For Women
Who Know
Wm. Atlas, Mgr. Tel 306

WOMEN'S
AND
MISSES'
READY-TO-WEAR

PORTSMOUTH CITY DIRECTORY

307

Cornell George, lab, r 2105 7th

CORNER BOOK STORE THE, A Schapiro Propr,
Books, Wall Paper, Stationery, Pictures, Frames and
Toys, 745-47 2d and 205 Chillicothe, Tel 631-L

Cornett Emil, auto mech, r 823 Court

Cornett Farmer, steelwkr, r 1323 Linden av

Cornett George M (Ida J), h 823 Court

Cornett Gus S, steelwkr, r 3748 Stanton av N B

Cornett Robert L (Marie), steelwkr, r 409 Boundary

Cornett Roy W (Mary), driver Samuel Levi & Co, h 415 3d

Cornett Wm (Laura), lab, r 2130 8th

Cornette David, lab, r 3132 Gallia

Cornette Emma (wid John M), Indrywkr Am Steam Lndry
Co, h 2330 Gallia

Cornette Mary E, clk, r 1726 Highland av

Cornette Wm H (Mattie E), car repr, h 1726 Highland av

Cornute Wm L (Anna; Play House Barber Shop), h 924
9th

The Schmidt-Watkins Company

Plumbing, Heating and Electrical Contractors

Phone 578

934 Gallia

Cornwell Bert, lab, r W M Cornwell

Cornwell Clara, r 209 Lakeside N B

Cornwell Claudine, r W M Cornwell

Cornwell Edwin (Anna M), steelwkr, h 530 Hill N B

Cornwell Fannie, shoewkr, r W M Cornwell

Cornwell Floyd W (Dimma), steelwkr, h 209 Lakeside N B

Cornwell Forrest brkwkr r Joseph Cornwell

Cornwell Garland, steelwkr, r W M Cornwell

Cornwell Henry, steelwkr, r W M Cornwell

Cornwell John (Tillie J), steelwkr, h 418 West av N B

Cornwell Joseph (Vina), brkwkr, h ws Manning 3 s Gallia
av N B

Cornwell Orland, steelwkr, r W M Cornwell

Cornwell Stella, shoewkr, r W M Cornwell

Cornwell Ulrich B (Iva L), steelwkr, h 3702 Gallia av N B

Cornwell Wm M (Sarah), lab), h e s Harrisonville pike 4 n
Sterling av N B

Corson Frank B M, real est 1-2, 828-30 Gallia, r 423 Waller

Corson George W (Annalue; Massa & Corson), h 838 2d

Phone 281

SHEPPARD REALTY CO.

Rooms 6-7-8 Royal Savings Bldg.

828 Gallia

Chandler
Authorized
Sales & Service

921 Chillicothe St.
RUHLMAN MOTOR CAR CO., Inc.
Phone 513

The
Cleveland
Authorized
Sales & Service

F. & M. Motor Car Co.
1634-1636 Gallia Street
Phone 2262

CHRYSLER

CECIL S. MILLER

LUMBER AND REAL ESTATE

1500 MOUND

PHONE 2738

308

R L POLK & CO'S (1926)

Corwin Estell B, student, r 2024 Vinton av
Corwin Fay, student, r 2024 Vinton av
Corwin Wm G (Edna B), slsmn Standard Oil Co, h 2024 Vinton
Coryell Clarence W (Hazel J), shoe repr, 2101 11th, h 2004 do
Coryell George W (Amanda J), shoe repr C W Coryell, h 2216 Grant
Cost Russell (Ethel), tinner G B Morris, h 725 4th
Costigan Herbert (Edna H), slsmn, h 1240 9th
Costigan Richland S, clk, r 1240 9th
Costigan Robert O, clk Leslie Ridenour, r 1240 9th
Cotter Albert (Opal), h 817 Findlay
Cottingham Socrates H (Bertha E), gro 3850 Rhodes av N B, h 4245 Pine N B
Cottle Allen F (Lusetta), woodwkr Breece Mfg Co, h 3925 Rhodes av N B
Cottle Amanda A (wid Henry), h 2124 7th
Cottle Cecil D (Wilma), clnr W F Unger, h n s Wilson av r w of Bonser av, S'ville
Cottle Daniel (Lena), cond Ports Public Service Co, h 1601 Summit
Cottle Emma M, clk Irving Drew Co, r 4014 Rhodes av N B
Cottle Ethel M, shoewkr, r 2124 7th
Cottle Everett H (Edith G), tmkpr Ports By-Products Coke Co, h s s Kentland av r w of Division, S'ville
Cottle Frank W (Susie E), steelwkr, h 3929 Rhodes av N B
Cottle Henderson (Mary E), ptrnmkr, h 1102 4th
Cottle James W (Lena), driver, h 1023 3d
Cottle John A (Margaret), opr Ports Public Service Co, h 3935 Rhodes av N B
Cottle Leona, student, r 3935 Rhodes av N B
Cottle Mabel, r 1601 Summit
Cottle Mary A, slsldy F E Dellert, r 1102 4th
Cottle Ruth P, tchr Union St School, r 1102 4th
Cotton Leonard E (Rosa B), steelwkr, h e s Harding av 2 n of Rose, S'ville
Cottrell Charles, shoewkr, r 1310 Summit
Cottrell Harvey B (Genevieve), eng, h s s Gallia av 12 e of Penn av, S'ville
Coty Barney (Minnie), steelwkr, h 3507 Rhodes av N B
Couch George W (Margaret A), mgr R G Dun & Co, h 2209 Argonne rd

Richard C. Taylor
and
Geves G. Kenny

ARCHITECTS, ENGINEERS
AND INTERIOR
DECORATORS

64 First National Bank Bldg
Phone 2258

Overland **F. E. BOWER** *Willard*

DISTRIBUTOR

SALES — SERVICE
PHONE: 159

PORTSMOUTH, OHIO
1225 Offshore

PORTSMOUTH CITY DIRECTORY

309

Coulter John M, clk Am Ry Exp Co, r 734 9th
Count Barbour K (Ruth H), steelwkr, h 4002 Gallia av
N B

Counts Louis (Ethel), steelwkr, r 3729 Grace N B
Counts Nannie B (wid Charles C), h 3722 Rhodes av N B
Counts Roy W (Hazel), steelwkr, h rear 3729 Grace N B
Counts Samuel (Alma), lab, h 1113 13th
Counts Sena G, r 3722 Rhodes av N B

COUNTY OFFICES, See Scioto County Offices

Court Harry, r 435 3d

Court House, 6th n e cor Court

Courtney Frank (Bertha), brkmkr, h 523 Bloom av, S'ville

Courtney Nola Mrs, h 1303 Kinney

Courtney Raymond L, clk, r 523 Bloom av, S'ville

Courtney Robert C, r 1303 Kinney

Courtney Samuel, lab, r 1024 13th

Coverston Charles C (Linnie H), meats Gallia n e cor
Monroe, h 1827 Highland av

Covert Arthur C (Mildred M), mgr Furn Exchange & Stor-
age Co, h 1803 7th

Covert Arthur N, slsmn Covert Furn Co, r 1803 7th

Covert Bertha M, r rear 2301 8th

Covert Cloyd E, student, r 1803 7th

Covert Dewey, shoewkr Irving Drew Co, r 1316 15th

COVERT FURNITURE CO (Larkin E Covert), Furni-
ture, Cash or Credit, 3973-3975 and 4005-09 Gallia av
N B, Tel Boston 98-L, (See page 50)

Covert Garnet V, student, r 703 Findlay

Covert John F (Katherine E), woodwkr Brece Mfg Co,
h 4315 Rhodes av N B

COVERT LARKIN E (Elizabeth; Covert Furniture
Co), h 730 8th, Tel 1375-Y

Covert Lyman C, clk, r 703 Findlay

Covert Maskin E, brkwkr Ports Refractories Co, h rear
2301 8th

Covert Ora N (Lillian M), electn, h 703 Findlay

Covert Sarah (wid Simon), r rear 2301 8th

Covington Wm (Mary), lab, h rear 1101 11th

Cowan Alva T, restr 620 2d, r 507 Washington

Cowdrey Leslie M (Elizabeth L), contr, h 6, 1418-22 6th

Cox Albert B (Hazel L), shoewkr, h 404 Campbell av

Cox Arley D (Eunice M), steelwkr, h 1012 8th

Cox Carl C (Laura), steelwkr, h 1117½ Gallia

W. E. THOMAS

EVERYTHING IN SIGNS

House Painting
1535 Eleventh St.

WALL PAPER

Paper Hanging
Phone 2985-L

TELEPHONE 579

MABEL WATKINS COAL COMPANY
Our Motto, "QUALITY AND QUANTITY"
FOURTEENTH AND GAY STS.

YOUR CREDIT IS GOOD

Where a workin' man's credit is
as good as a rich man's money.

Frankel's Union Store

308 Chillicothe St.

NO CASH NEEDED

CLOTHING FOR THE ENTIRE FAMILY

THE PEOPLE'S FINANCE CO.

Money to Loan on Chattels

BEIN BLDG., 837 GALLIA

Phone 2595

310

R L POLK & CO'S (1926)

- Cox Carl V, lab, r R P Woodrum
Cox Charles G, cond, h 1742 6th
Cox Charles H, appr, r 1657 12th
Cox Charles H (Anna), lab, h rear 3757 Rhodes av N B
Cox Charles W (Stella L), slsmn Glockner Chevrolet Co,
h 1657 12th
Cox Clyde, steelwkr, r 4003 Rhodes av N B
Cox Dewey (Laura), steelwkr, r 3905 Stanton av N B
Cox Elmer E (Ethel R), mech Taylor Universal Motor Co,
h 920 8th
Cox Emery W, steelwkr, r rear 3735 Rhodes av N B
Cox Eugene, steelwkr, r 3733 Grace N B
Cox Frank M, r 1742 6th
Cox George E (Clara I), agt W & S Life Ins Co, h 1608 4th
Cox George L, mail carrier Wheeling Steel Corp, res Nau-
voo, O
Cox Gladys, shoewkr Irving Drew Co, r 520 Broadway
Cox Glen R (Nettie), steelwkr, h s s York 3 e Mun's run
N B
Cox Hallie G (Lora B; Tri State Freight Line), h 1040
20th
Cox J Tracy, student, r J S Cox
Cox James M (Grace M), h 1901 Robinson av
Cox James X (Ruby O), slsmn Murfin & Murfin Inc, h
1619 Franklin av
Cox John D, carp, r 3833 Stanton av N B
Cox John H (Callie C), h rear 1609 Summit
Cox John S (Ada), steelwkr, h n s Bahner rd 12 e of Donby
av, S'ville
Cox Julia G, shoewkr, r 1152 1/2 9th
Cox Lawrence (Lillie), lab, h s s Gallia av 7 w Taylor av
N B
Cox Louise, phone opr Ports Home Tel Co, r 1040 20th
Cox Mary C (wid James W), h 1616 12th
Cox Olive B, shoewkr, r 2137 7th
Cox Ransom L (Violet), formn, h 916 12th
Cox Robert E, clk Washington Hotel, h 1541 4th
Cox Roscoe, student, r 3948 Gallia av N B
Cox Rose L, shoewkr, r 714 Lakeview av N B
Cox Ross C (Laura I), steelwkr, r 3730 Stanton av N B
Cox Ruby E (Lucy), bkpr Dunn Coal Co, h 2230 Mabert rd
Cox Russell, steelwkr, r 3733 Grace N B
Cox Samuel J, slsmn, r Biggs Hotel
Cox Thomas (Lida), com trav, h 628 Lakeview av N B
Cox Thomas E, stelwkr, h 3948 Gallia av N B
Cox Wadie E (wid Leander), r 714 Lakeview av N B
COX WM E (Mabelle), Vice-Pres The Ice Cream &
Bottling Co, h 605 Lincoln
Coy Sarah (wid George), r 1316 12th
Coyer Opal V, r 1216 Union

THE "NYAL" STORE
Fisher & Streich, Pharmacy
Opposite Post Office — Tel. 41

Prescription
Specialists

Coyl Alice, typist Wheeling Steel Corp, r 616 Glover
Coyl Persis L (wid James H), h 616 Glover
Coyle Charlotte A, bkpr, r 1661 Robinson av
Coyle Helen F, bkpr City Coal Co, r 1661 Robinson av
Coyle John L (Emma), h 940 Front
Coyle Major (Lucille), driver, h 1127 13th
Coyle Mary K, sten, r 1661 Robinson av
Coyle Raymond C, linemn, r 1661 Robinson av
Coyle Roy (Etta M), shoewkr, h 943 Mill
Coyle Russell, steelwkr, r 2113 7th
Coyle Sylvester (Mae I), tel opr, h rear 525 3d
Coyle Walter H (Nellie), shoewkr, h 1405 Coles blvd
Coyle Winifred I (wid Stephen), h 1661 Robinson av
Crabtree Charlotte, sten, r 1015 Findlay
Crabtree Clarence A (Edna), real est, h 407 Waller
Crabtree Della, nurse, r 1015 Findlay
Crabtree Earl (Sylvia), steelwkr, h 1749 Valley N M
Crabtree Edythe T, phone opr, r 1514 Findlay
Crabtree Effie A, maid, 317 Court
Crabtree Floyd, steelwkr, r 1004 8th
Crabtree Forrest E (Edna), bus opr Ports Public Service
Co, r 613 3d
Crabtree Francis O (Lottie), steelwkr, h 597 Glenwood av
N B
Crabtree Fred O (Gladys R), steelwkr, h 4013 Rhodes av
N B
Crabtree Gladys, clk, r Newell Crabtree
Crabtree Henry, steelwkr, r 3704 Stanton av N B
Crabtree Ida M, student, r 1004 8th
Crabtree Jesse L, woodwkr Breece Mfg Co, r 1004 8th
Crabtree John (Belle S), steelwkr, h 1514 Findlay
Crabtree John J Rev (Sadie), pastor Milldale First Chris-
tian Church, res S Webster, O
Crabtree Kendall C (Goldie), gro 4029½ Rhodes av N B
h 4079 do
Crabtree Lowell S (Annie M), driver, r 2112 8th
Crabtree Luther (Ida M), car washr Johnson Bros, h 1004
8th
Crabtree Martin L, auto mech, r 1004 8th
Crabtree Newell (Cora), shoewkr, h s s Auburn av 3 w of
Division, S'ville
Crabtree Otto, student, r Newell Crabtree
Crabtree Paul R (Olive J), clk, h 2013 17th
Crabtree Sarah Mrs, shoewkr, h 807 Harrisonville av N B
Crabtree Sarah A (wid Foster), h 710 Gay
Crabtree Sarah E (wid Reason), r 4015 Rhodes av N B
Crabtree Selma, student, r 3704 Stanton av N B
Crabtree Thompson S (Lora), carp, h 657 Sycamore av,
S'ville
Crabtree Vena E (wid Jacob M), h 1670 Highland av

SOMMER BROS.
220-224 MARKET
HARDWARE
PHONES
312

GEMPERLINE FURNITURE CO.

Phone 1063 804 Chillicothe St.

Home Outfitters.
Furniture, Stoves and
Ranges

Portsmouth Auto Parts & Wrecking Co.

"THE HOUSE WITH A MILLION PARTS"
1228-30 11th G. H. Grant, Propr. Phone 3153

312

R L POLK & CO'S (1926)

- CRABTREE WALTER A (Elsie M), Dependable Groceries and Cured Meats, 1801 8th, Tel 2371-L, h 1807 do, Tel 2371-X
- CRADEN LLOYD L (Catherine G), Bookkeeper The Schmidt-Watkins Co, h 1327 Park av, Tel 2798-R
- Craden Molly (wid Wm), h 1624 7th
- Craft Arlie, shoewkr, r 912 7th
- Craft Charles B (Dolly O), lab, h 405 Boundary
- Craft Cintha A Mrs, dom, r 1825 Jackson
- Craft Creede (Elizabeth), steelwkr, h 1206 13th
- Craft David M (M Anna), musician, h 4228 Columbia N B
- Craft Dewey G (Chloe E), steelwkr, h 1527 3d
- Craft Dorothy E, r 1307 Mabert rd
- Craft Faris G (Lora), driver Coburn Bros Co, h 1307 Mabert rd
- Craft Florence, r 405 Boundary
- Craft Gladys O, r 1203½ Findlay
- Craft Henry E (Laura), lab, h 405 Boundary
- Craft Jesse E (Lela), driver Pure Oil Co, h 2006 Chillicothe
- Craft John (Dora), steelwkr, h 218 2d
- Craft Luke, lab, r 405 Boundary
- Craft Mary A, shoewkr, r 405 Boundary
- Craft Minnie, r 405 Boundary
- Craft Pleasant C (Bessie B), electn, h 1913 Jackson av
- Craft Robert (Agnes H), lab, h rear 402 Boundary
- Craft Wm, firemn Vulcan Last Co, res S Portsmouth, Ky
- Craft Willie H, driver Coburn Bros Co, r 1307 Mabert rd
- Crager Albert, driver, r 918 John
- Crager Delila (wid Wm), h 5543 Harrison av, S'ville
- Crager Holly D (Mary), flue tender Ports By-Products Coke Co, h 5405 Winchester av, S'ville
- Crager Jason, lab, r 5543 Harrison av, S'ville
- Crager Jasper (Minnie), brkwkr, h 2104 Gallia
- Crager Louis, lab, r 5543 Harrison av, S'ville
- Crager W Luther, brkwkr Ports Refractories Co, r 2104 Gallia
- Crahan Lester, formn Ports Gas Co, r 1219½ Findlay
- Craig Alma B (Clara B), steelwkr, h 3930 Stanton av N B
- Craig Austin S, lab, r 1925 20th
- Craig Benjamin F (Anna M), mldr, h 1015 Clay
- Craig Charles (Mary R), clk Wheeling Steel Corp, h 4317 Pine N B
- Craig Claude R (Cora), steelwkr, h 3631½ Rhodes av N B
- Craig Conrad D, welder, r 3760 Gallia av N B
- Craig Edna B, shoewkr, r 1529 Waller
- Craig Elbert L, student, r 1420 Center
- Craig Ella M, r 1529 Waller
- Craig Francis M, r 1529 Waller

THE AMERICAN STEAM LAUNDRY CO.

10 Glover

Tels 176 and 806

PORTSMOUTH CITY DIRECTORY

313

- Craig George D (Gertrude M), carp, h 3760 Gallia av N B
Craig George M (Emma J), brkwrk Ports Refractories Co,
h 1529 Waller
Craig Harold A, appr, r 1420 Center
Craig Jesse C (Pauline), steelwkr, h 2023 Mabert rd
Craig John W, cond, r 901½ 4th
Craig Lillie M, h 1925 20th
Craig Richard F, mldr, r 1015 Clay
Craig Roy F, shoewkr, r 2023 Mabert rd
Craig Roy R (Ethel), mldr, h 2012 5th
Craig Thomas F (Minnie E), h 1219 Linden av
Craig W Howard, steelwkr, r 1420 Center
Craig Wm A (Mattie), steelwkr, h 1420 Center
CRAIGMILES C CREIGHTON (Mary E), Pres The
Tracy-Craigmiles Furniture Co, h 1717 6th, Tel
1267-R
Craigmiles Esther B, clk The Salvage, r 637 10th
Craigmiles Harry G, driver, r 1720 6th
Craigmiles Madora A (wid Charles), h 1720 6th
Craigmiles Margaret (wid Alexander), h 637 10th
Craigmiles Nell M, slsldy Marting Bros Co, r 637 10th
Craigmyle Dana M, decorator, r 1414 Lincoln
Craigmyle Joseph B (Emma R), contr, 1414 Lincoln, h do
Crain Elmer D (Linwood E), steelwkr, h 1017 3d
Crain Fannie (wid James), h 1637 Offnere
Crain Frank (Melissa W), clk, h 1643 12th
Crain John M, driver, r 1643 12th
Cramer Anna (wid Edward), h 1233 St Patrick's ct
Cramer Anna T, music tchr 1228 4th, r do
Cramer Emma M, tchr High School, h 1228 4th
Cramer Frank H, steelwkr, r 1233 St Patrick's ct
Cramer Frederick (Grace M), hostler, h 1217 Findlay
Cramer Harry, slsmn, r Portsmouth Hotel
Cramer Hattie E Mrs, h 3931 Stanton av N B
Cramer Mary E, shoewkr Irving Drew Co, r 1233 St
Patrick's ct
Cramer Mildred A, shoewkr Irving Drew Co, r 1233 St
Patrick's ct
Cramer O Leslie, steelwkr, r 1233 St Patrick's ct
Cramer Ralph A (Mamie K), mach, h 334 4th
Cramer Ruth M, shoewkr, r 1217 Findlay
Cramer Wm E, boilermkr, r 1217 Findlay
Crane Harry D (Eva V), dept mgr Bragdon Dry Goods Co,
h 1027 Kinney's la
Crane Rowena (wid Nige), paperhngr, h s s Milldale 5 e
Lakeview av N B
Cranston Addie M (wid James J), h 1144 8th
Cranston Anna C, sten The Tracy Shoe Co, r 812 Harvard
pl

1542 GRANT ST., NEAR PARK

ELECTRICAL FIXTURES AND SUPPLIES

WILLIAM J. LICHT

PHONE 1078

BRAFFORD & LAUFFER

FEED — MALT AND HOPS

SOFT DRINKS

228, 2ND STREET

PHONE 221

M. W. PULLEY

ELECTRIC

SIGNS

COMMERCIAL

444 Second St.

Phone 2941-L

314

R L POLK & CO'S (1926)

Cranston Everett H, appr, r 1625 Highland av
Cranston Harry G (Jessie C), supt, h 1625 Highland av
Cranston Kenneth C, student, r 1625 Highland av
CRANSTON LOUIS P, Pres and Treas The Ice Cream
& Bottling Co and Mgr Pure Milk Co, h 1144 8th,
Tel 1528

Cranston Ruth A, sten, r 1625 Highland av
Crathlowe Rock (Annie), lab, h 2317 8th
Crawford Alex B (Pearl), h 1528 Jackson
Crawford Almeda E (wid Wm), r 702 John

CRAWFORD C WELLS (Edith N), Asst Postmaster,
h 1405 Franklin av, Tel 1091-R

Crawford Charles H (Mabel A; Longmeadow Garage), h
n s Auburn av 13 w of Harding av, S'ville

Crawford Clarence M (Lyla S), steelwkr, h n s Bahner rd
4 e of Donby av, S'ville

Crawford Clayton G (Harriett M), eng, h 502 Union

The Mutual Life Insurance Co.

OF NEW YORK

226 First Nat'l Bank Bldg.
ED. V. Leach, Dist. Mgr.

Phone 435
Thos. E. Williams, Spl. Agt.

Crawford Cora (wid Charles), shoewkr Irving Drew Co,
r 214 Madison

Crawford Curtiss L (Jeanne), inspr, h 505 Waller

Crawford Earl B (Ethel C), lab, h 2004 Chillicothe

Crawford Edwin E student, r 1405 Franklin av

Crawford Ella (wid James), Indrs, h rear 1310 Franklin av

Crawford Ethel C Mrs, shoewkr Irving Drew Co, h 2004
Chillicothe

Crawford Frank P, cond, r 2826 Gallia

Crawford George A (Thelma L), steelwkr, h n s Kentland
av 12 w of Terrace av, S'ville

Crawford George H (Emma E), hauling, h 1535 9th

Crawford J Chester (Sue), steelwkr, h 3819 Grace N B

Crawford Jack, steelwkr, r rear 1310 Franklin av

Crawford James, shoewkr Irving Drew Co, res Fullerton,
Ky

Crawford Jean R, emp Ports Cake & Cookie Co, r 1822
Dexter av

Crawford Jesse V, lab, r rear 1228 Front

Crawford John (Marie), lab, h rear 518 3d

ATTENTION IS CALLED TO THE ADVS IN THIS BOOK. THEY REPRESENT THE ENTERPRISING BUSINESS MEN IN THE CITY, WHOSE NAMES WILL BE FOUND IN THIS STYLE OF TYPE, AND DESERVE YOUR
PATRONAGE

Lawson-Flood Furniture Co.

FURNITURE, CARPETS AND STOVES

11th and Lawson Sts.

"East End Home Furnishers"

PORTSMOUTH CITY DIRECTORY

315

Crawford John (Edna), ptrnmkr Irving Drew Co, h 426 3d
Crawford John, woodwkr Breece Mfg Co, res McCall, Ky
Crawford John B (Mamie A), wirewkr, h e s Bonser av 1 n
of Chestnut, S'ville

Crawford Josephine (wid Mathew L), h e s Harding av 1 n
of Mayo, S'ville

Crawford Lillian, shoewkr, r rear 1310 Franklin av

Crawford Lloyd (Lillie), carp, h 226 Jefferson

Crawford M Louise, student, r 5401 Gallia av, S'ville

Crawford Maggie L, r 5505 Harrison av, S'ville

Crawford Margaret, h 1903 Hutchins av

Crawford Marjorie, student, r 1311 9th

CRAWFORD MARK (Florence I), Attorney-at-Law,
225 First Natl Bank Bldg, 812 Gallia, Tel 599, h s s
Hamilton av 1 e Mabert rd, Tel 3048-Y

Crawford Mary, shoewkr Irving Drew Co, res S Ports, Ky

Crawford Mary F, student, r 1716 Franklin blvd

Crawford Minnie M Mrs, r 1206 Front

J. WASH MILLICAN, Mgr. and F. W. GORDON, Sec'y and Treas.

Reo Motor Sales Company

CARS, TRUCKS, BUSSES, PARTS, SERVICE

Phone 2657

1638 Gallia Street

Crawford Mott A (Clara M), steelwkr, h rear 3751 Rhodes
av N B

Crawford Nella, nurse Ports Gen Hosp, r 1043 18th

Crawford Oleeta, r J B Crawford

Crawford Richard C (Elizabeth M), shoewkr Irving Drew
Co, h 1822 Dexter av

Crawford Robert, steelwkr, r 3753 Rhodes av N B

Crawford Robert L (Bessie), tool drsr, h 643 Front

Crawford S Carvel, slsmn Fry Candy Co, r 1716 Franklin
blvd

Crawford Samuel R, sec The Breece Mfg Co, h 1716 Frank-
lin blvd

Crawford Thomas J (Exer), boilermkr, h 5401 Gallia av,
S'ville

Crawford Treber C (Stella), phys 1311 9th, h do

Crawford Vere, r 1903 Hutchins av

Crawford Vincent, linemn Ports Home Tel Co, r 1120 12th

Crawford Wm (Eliza), groundmn Ports Home Tel Co, h
1120 Union

See July for signs at

SERVICE SIGN SHOP

We Sign Anything but Bad Checks

Phone

Cor. 4th & Chilli Sts.

PORTSMOUTH AUTO SHEET METAL WORKS

RESIDENCE PHONE 2870

RADIATORS REPAIRED & REBUILT—FENDERS & BODIES STRAIGHTENED
H. WELLS ELLIOTT, Prop.
ELEVENTH AT UNION

WE SELL AND INSTALL THE FAMOUS TYRE COPPER CORES

SHOP PHONE 983

THE TAYLOR UNIVERSAL MOTOR COMPANY

HOME OF FORD PRODUCTS.

PHONE 62
SALES — SERVICE

1112 - 1120 Gallia St.

CARS - TRUCKS - TRACTORS

LINCOLN

Ford

FORDSON

The Portsmouth Auto Supply Co.

Jobbers of Automotive Equipment and Replacement Parts
930 - 932 Gallia Street Phone 79 and 2541

316

R L POLK & CO'S (1926)

- Crawford Wm C, student, r 1405 Franklin av
Crawford Wm J (Lissie), h 643 Moulton pl
Craycraft Charles, woodwkr Breece Mfg Co, res S Ports, Ky
Craycraft George (Mary), lab Harbison-Walker Ref Co, res Peebles Addition
Craycraft James E, lab, h 1026 Front
Craycraft Morris E (Frances), blksmith hlpr, h 2434 Gallia
Craycraft Reuben B (Frances), formn, h n s Gallia av 1 e of C & O R R
Craycraft Wm, trimmer J F Davis Shoe Co. res S Ports, Ky
Crayton Alice (wid James), r 1829 11th
Crayton Edward W (Crystal) driver, h 1829 11th
Crayton James, clk, r 1829 11th
Creasy Fred A (Danford R), steelwkr, r 1137 3d
Creasy Wm J, proofdr Times Pub Co, r 1137 3d
Creasy Wm L (Josephine L), h 1137 3d
Crech Dock V (Viola) steelwkr, h n s Auburn av 10 w of Harding, S'ville
Crech Harry H, r J L Crech
Crech John L (Stella), stlwkr, h w s Allard 1 n of Cherry, S'ville
Crech Martha E, dom, r J L Crech
Crech Mary E r J L Crech
Crech Samuel P (Eliza) steelwkr, h w s Mabert rd 7 n Sohner la
Crech Verna B, clk, r J L Crech
Crech Verna M, shoewkr, r S P Crech
Creed Elmer, steelwkr, r 3006 Gallia
Creekbaum David F (Catherine), piano tuner, 1318 Park av h do
Creekbaum David J (Ida), clk N & W Ry Co, h 1129 2d
Creekbaum Wm G (Gertrude E), steelwkr, h 2143 Ar-gonne rd
Cremeans Andrew J (Mollie), shoewkr Irving Drew Co, h w s Allard 2 n of Cherry, S'ville
Cremeans Benjamin H (Grace M), lab, h 2022 8th
Cremeans Maurice (Rebecca), steelwkr, h 617 3d
Cremeans Vernon (Glenna) lab, h 26 Union
Cremeans Virginia A, student, r 2214 7th
Cremer Myer (Minnie A), lab, h 707 3d
Crenshaw Coleman (Sarah) restr 1108 12th, h rear 1230 15th
Crenshaw Joseph L (Leola) paperhngr, h 1120 Gay
Crenshaw Mary E (wid John), r 1120 Gay
Cricher Fannie (wid John) shoewkr, h 2029½ Gallia
Crichton Clara L Mrs, sten Wheeling Steel Corp, h 1739 6th
Crichton Eugene W (Grata), buyer, h 1047 Kinney's la

The H. Leet Lumber Co. Lumber, Sash, Doors and Mill Work

Will Meet All Legitimate Competition
Corner Ninth and Washington Streets Phone 123
Sciotoville Yard Phone 98-L

PORTSMOUTH CITY DIRECTORY

317

CRICHTON OFFICE SUPPLY CO (W E Crichton),
"Everything for the Office", 740 5th, Tel 2986, (See
page 62)

Crichton Wm E (Clara L.; Crichton Office Supply Co), h
1739 6th

Crider John F, brkmm, r 5936 Woodland av Siville

Criener Charles L (Nellie F), cond, h 2024 18th

Crisp A Lee (Amanda), collr Ports Storage & Auction Co,
h 3939 Gallia av N B

Crisp Arthur E (Nellie E) steelwkr, h 522 Hill N B

Crisp Charles, formn Bauer Lmbr & Constr Co, h 8 Union

Crisp Henry (Essie) mill hd Bauer Lmbr & Constr Co, h
620 10th

Crisp James, shoewkr, r 3919 Rhodes av N B

Crisp James W (Laura E) mgr Ports Storage & Auction
Co, h 1640 5th

Crisp Jeff, mill hd Bauer Lmbr & Constr Co, r 8 Union

Crisp John L (Norma E), carp, h 2201 6th

Crisp Lester (Nora) carp contr, rear 4 Union, h do

Crisp Mabel M, r 8 Union

Crisp Mattie (wid Joel), r 3919 Rhodes av N B

Crisp Pearl E, slsldy, r 8 Union

Crisp Velvo, shoewkr, r 620 10th

Crisp Walter, barber, 304 Vine N B, h do

Criswell A Pearl (Bertha) slsmn, r Commercial Hotel

CRITERION CLOTHING CO THE, J L Kountz Pres,
J H Varner Vice-Pres, P W Newland Sec and Treas,
The Home of Style, Quality and Service in Men's
Wear, 410-12 Chillicothe, Tel 121

Crockett Edward W (Mary M), lab, h 1012 John

Cromer Wm O (Effie C) br mgr Holland Furnace Co, h
1111 23d

Cronin Charles J (Anna) lab Ports Public Service Co, h
n s Cherry 4 w of Division, S'ville

Cronin Edward L, student, r 1631 Grandview av

Cronin Kenneth W (Charlotte), steelwkr, h n s Kentland
av 14 w of Terrace av, S'ville

Crook Charles, r rear 1157 11th

Crookshanks Gaynell, tchr Garfield School, r 1410 Grand-
view av

Crookshanks Levi W (Nannie E) cond, h 1410 Grandview
av

Cropper Andrew J (Hattie), steelwkr, h 1723 Logan

THE LAND OFFICE

Real Estate, Loans and Insurance

All Office Phones 175 and 2655 — Res. Phone 1928

582 Broadway



WORLD LEADERSHIP IN LESS THAN TWO YEARS
PORTSMOUTH-MAYTAG CO.
420 Bond St., Phone 1121

MAYTAG
Washes Faster
Washes Cleaner

**SAVINGS
 SAVED
 SAFELY**

The Royal Savings and Loan Co.

The Portsmouth Cement & Lime Co.

Cement, Lime, Plaster, Mortar Color, Stucco, Brixment
 Roofing, Sand, Gravel and All Building Material
 Office and Warehouse — Third and Jefferson Streets
 Phone — 2916

318

R L POLK & CO'S (1926)

- Cropper Carl C (Rosie), steelwkr, h s s Auburn av 7 w of Division, S'ville
 Cropper Clarence E (Amanda), slsmn, h 2129 Chillicothe
 Cropper Edward W, inspr, r 1723 Logan
 Cropper Ellis S (Edna E), shoewkr, h 2122 Mabert rd
 Cropper Flora, shoewkr, r 1539 3d
 Cropper Gertrude E, marceller, r 2129 Chillicothe
 Cropper Jackson (Ruth M), ptrnmkr, h 1515 11th
 Cropper Katherine C (wid Jackson), h 2008 Oakland av
 Cropper Lucile, r 2129 Chillicothe
 Cropper Robert R, h 1539 3d
 Cropper Robert T, clk, r 223 Bloom av, S'ville
 Cropper Roy G, student, r 223 Bloom av, S'ville
 Cropper Roy S (Bertha A), shoe repr 5511 Gallia av, h 223 Bloom av, S'ville
 Cropper Samuel B, formn, r 1723 Logan
 Cropper Thomas W (Savilla), slsmn, h 524 5th
 Crosby Alice L, r 1806 7th
 Crosby Charlotte C, slsldy F W Woolworth Co, r 1806 7th
 Crosby Evelyn, h n s Gallia av 8 e Taylor av N B
 Crosby Howard C, mach, r 1806 7th
 Crosby John H (Gertrude), formn, h 1806 7th
 Crosby Marie I, shoewkr, r 1806 7th
 Crose James L, steelwkr, r 3542 Gallia av N B
 Crose Mary E Mrs, gro 3542 Gallia av N B, h do
 Crose Nick, steelwkr, r 3906 Rhodes av N B
 Crose Norman L, steelwkr, r 3542 Gallia av N B
 Crose Walter (Mary E), clk M E Crose, h 3542 Gallia av N B
 Cross Alice K, bkpr Herms Floral Co, r 1714 High
 Cross Alice M (wid George W), h 334 2d
 Cross Alonzo M (Ossie B), clk, h 506 Waller
 Cross Bertha A, binderywkr Kah-Patterson Ptg Co, r 334 2d
 Cross Esther G, slsldy Marting Bros Co, r 334 2d
 Cross Frederick B (Amy M), baker, h 4376 Rhodes av N B
 Cross J Benson (Hilah), formn Yeley Cleaning Co h 2915 Scioto Trail
 Cross Louise, cook, h rear 1017 11th
 Cross Mildred M, bkpr S S Kresge Co, r 506 Waller
 Cross Pleasant E (Lydia H), inspr, h 1714 High
 Cross Rutherford B (Rachel E), asst trainmstr N & W Ry Co, h 1225 23d
 Cross Theodosia B, clk S S Kresge Co, r 506 Waller
 Crouch Alfred M (A Laura), shoewkr Irving Drew Co, h 730 9th
 Crouch Chester G (Esther), plmbr, h 1426 Offnere
 Crouch Ethel Mrs, shoewkr Irving Drew Co, h rear 1812 Gallia
 Crouse John P, cash N & W Ry, r 806 Grimes av

Portsmouth College of Business

"The Right Size for Personal Progress" | Our instructors are specialists in the training of Office Workers

PORTSMOUTH CITY DIRECTORY

319

Crouse Mary (wid Henry), h 806 Grimes av
Crowder Mildred L, waitress, r 2813 Gallia
Crowder Seth, shoewkr, r 918 John
Crowder Thomas W (Josephine), linemn, h 2813 Gallia
Crowe Gerald L (Ethel M), steelwkr, h 515 Adams
Crowe James M (Margaret), steelwkr, h 403 Court
Crowe Lou, clk Ports Home Tel Co, r 1721 Offnere
Crowe Mary K, tchr, r 1640 11th
Crowe Thomas F (Mary A), caretkr, h 1640 11th
Crowe Winifred A, sten W J Meyer, r 1640 11th
Crown Tailors, G E Everling mgr, 604 Chillicothe
Crownover Lear J, clk, r 1704 Hutchins av
Cruise Samuel D (Gladys), sheetmtlwr, h 625 Offnere
Crull Eugene, battery repr Campbell Battery Service, res
Scioto Trail
Crull Howard (Margaret), steelwkr, r 1314 Summit
Crull Jennie, forldy Irving Drew Co, r 2031 17th
Crull Samuel T (Anna), steelwkr, h 603 Glenwood av N B
Crull Thomas A (Bessie G), driver, h 2031 17th
Crum Alfred A pntr, r 1819 Valley N M
Crum Hezzie (May L), gro 4341 Rhodes av N B, h do
Crum Jefferson, shoewkr, r 1819 Valley N M
Crum Sanford (Mary), gro 1815 Valley N W, h 1819 do
Crumb Amel G (Thelma S), h 1806 Timmonds av
Crumb Charles, r 1806 Timmonds av
Cryer Elizabeth M, sten Standard Supply Co, r 1321 Center
Cryer Ruby J, tchr Highland School, r 1321 Center
Cryer Spencer L (Jennie), eng, h 1321 Center
Crystal Confectionery (John George, George Lemas) 1203
Findlay
Cubine Guy, driver Samuel Horchow Co, r 1003 Mill
Cuckler Jennie Mrs, h 841 6th
Cuckler Selim N, student, r 841 6th
Culberson Gerald Rev (Mary W), pastor First Christian
Church, h 1708 Baird av
Culberson Gerald jr, slsmn A Steinkamp & Co, r 1708 Baird
Culberson Ruth E, student, r 1708 Baird av
Culbertson Charles W (Mildred), lab, h 3027 Gallia
Culbertson Sophia, shoewkr Irving Drew Co, res S Ports,
Ky
Culbertson Wm H (Esther C), steelwkr, h 1703 6th
Cullen Robert (Jeanette), supt, h 1322 Park av
Cullen Robert B (Hazel B), steelwkr, h 1313 Park av
Cullom Daniel (Erie), steelwkr, h 3818 Gallia av N B
Cullom Marguerite, bkpr C O Davis, r 3818 Gallia av N B
Cullom Wm, steelwkr, r 3818 Gallia av N B
Cullum Clarence, heelwkr Vulcan Last Co, r 1112 Front
Cullum George W, lab W J Cullum Co, r 1712 Gallia
Cullum James H (Bertha M), formn, h 1112 Front



528 THIRD STREET

C. M. Schleindege & Sons

PHONE 3120



Portsmouth Oakland Motor Co.

TIRES HOME VULCANIZING CO. TUBES

"INVITE US TO YOUR BLOWOUT"

COR. 6TH & GAY

TELEPHONE 500

The PORTSMOUTH ICE & COAL Co.

TWELFTH AND RAILROAD STS. PHONE 149
Dealers In High Grade West Virginia Coal
BUILDING MATERIAL

320

R L POLK & CO'S (1926)

Cullum John (Ethel), tinner, h 2219 Robinson av
Cullum LeMonne, student, r 1712 Gallia
Cullum Merle, night chf opr Ports Home Tel Co, r 818½
Chillicothe
CULLUM W J CO (W J Cullum, Van M Denton),
Furnace Manufacturers, Roofing and Sheet Metal
Contractors, 223-25 Washington, Tel 2212, (See page
66)
Cullum Wm D, lab, r 1112 Front
CULLUM WM J (Margaret E; W J Cullum Co), h
1712 Gallia, Tel 1521-R
Culton Oscar M, contr, r 1001 2d
Culver Clarence (Grace), steelwkr, h 3755½ Grace N B
Culver Henry C (Edna K), steelwkr, h e s Harrisonville
pike 3 n Sterling av N M
Culver James (Margaret), steelwkr, h 411 Court
Culver Pearl I (Etta L), steelwkr, h 3854 Stanton av N B
Culver Wm (Martha E), steelwkr, r 3945 Stanton av N B
Cummings Edward (Gladys), shoewkr, h 626 8th
Cummings John (Louise K), auto mech, h rear 1308 Kinney
Cummins Andrew J, electn, r 5802 Gallia av, S'ville
Cummins Cecil L, steelwkr, h 1532 Robinson av
Cummins Clarence C (Anna L), hostler, h ns Gallia av
2 e Taylor av N B
Cummins Emerson, clk, r 705 Front
Cummins George (Alice L), lab, h 705 Front
Cummins Harold L, shoewkr, r 1532 Robinson av
Cummins Herman, shoewkr, r 705 Front
Cummins Mary L (wid Wm E), r 1532 Robinson av
Cummins Mary M (wid Thomas A), h 412 4th
Cunliffe Albert E (Bertha M), asst supt, h 1601 Offnere
Cunliffe Albert E jr, asst supt, r 1601 Offnere
Cunning Clarence E (Gladys S), steelwkr, h 910 Front
Cunningham Alice (wid George), r 420 Court
Cunningham Alton K, pharm S M Jones, r 1640 6th
Cunningham Carl A (Ruby L), sta eng, h 620 John
Cunningham Clarence J (Louise A), emp Massa Confection
Co, h 1620½ Gallia
Cunningham Earl W (Maud A), com trav, h 420 Court
Cunningham Earl W (Minnie E), pntr, h 1654 Jackson
Cunningham Edward (Carol), real est 428, 812 Gallia, res
R D No 1

WALTER S. HELT "HANDY MAN"

AWNINGS OF QUALITY

827 FOURTH ST.

Portsmouth Monument Co.

Designers and Builders of
ARTISTIC MONUMENTS and
 General Cemetery Work

Works and Office:
1617 OFFNERE STREET
 Opp. Main Entrance
 Greenlawn Cemetery
 Office, Phone -----615
 Res. Phone -----1385-Y

PORTSMOUTH CITY DIRECTORY

321

Cunningham Elijah B (Mary), gro w s Bonser av 5 n of
 Cherry, h 6 n S'ville

Cunningham Everett W, r E B Cunningham

Cunningham Harry (Estella G), shoewkr, h 1219 18th

Cunningham Henderson H (Lenore E), blksmith, h 1158
 10th

Cunningham Ida E (wid Frank), h 2211 Grant

Cunningham John S, paint contr 1917 18th, h do

Cunningham Lorin D (Alberta L), formn Irving Drew Co,
 h 1061 28th

Cunningham Louise A (wid Samuel J), h 1026½ Findlay

Cunningham Mervin D (Ada M), pntr, h 1912 Grandview

Cunningham Mina V, student, r 4308 Rhodes av N B

Cunningham Norton F (Mary C), h 1730 8th

Cunningham Oscar H, student, r 1219 18th

Cunningham Relda M, r 1730 8th

Cunningham Rice B (Myrtle), shoewkr, h 4140 Taft N B

Cunningham Richard B, supt, h 1811 Hutchins av

Cunningham Richard H, student, r 1811 Hutchins av

Cunningham Russell W, pntr, r T J Cunningham

Cunningham Thomas J (Isabelle), pntr, h n s Cherry 5 w
 of Division, S'ville

Cunningham Violet A, r 1811 Hutchins av

Cunningham Walter (Alice G), lab, h 1818 Grandview av

Cunningham Willard, shoewkr, r 620 John

Cunningham Wm (Maude E), clk, h 1640 6th

Cuppett David H, auto tires 212 Market, res Turkey Creek

Cuppett Helen C, student, r 1542 10th

Cuppett John H (Besse P), steelwkr, h 1661 Logan

Cuppett Margaret L, typist Wheeling Steel Corp, r 1542 10th

Cuppett Wilda C, sten, r 1542 10th

Cuppett Wm B (Rose), woodwkr, h 1542 10th

Curcio Carl (Victoria), mach hlpr, h 3769 Stanton av N B

Curcio Joseph G, mach hlpr, r 3769 Stanton av N B

Curgle George W, lab, r rear 312 3d

Curgle Joshie (wid James), dom, r rear 312 3d

Curnutte Basil (Lula A), lab Ports By-Products Coke Co,
 h 2115 Vinton

Curnutte Garrett, student, r 1331 Spring av

Curnutte George, shoewkr, r 345½ Front

Curnette George F (Minnie E), gro 1663 Jackson, h do

Curnette H H, r 345½ Front

Curnutte Henry (Florence E), carp, h 2210 Mabert rd

Curnutte Hester Hester (wid Wm), r 2115 Vinton av

Curnutte James A (Ona), collr Ports Public Service Co, h
 414 Court

Curnutte Jesse (Lulu), boilerwkr Ports By-Products Coke
 Co, res Wheelersburg, O

Curnutte Lillie S, shoewkr Irving Drew Co, r 2115 Vinton

Chandler
Authorized
Sales & Service

RUHLMAN MOTOR CAR CO., Inc.
 921 Chillicothe St.
 Phone 513

The
Cleveland
Authorized
Sales & Service

The Sam'l Horchow Co.

FURNITURE

842-844 Gallia Street

PURE MILK CO.

QUALITY MILK PRODUCTS

Milk, Cream, Butter and Ice Cream—Clay and Gallia
Tel. 1028 and 2981

322

R L POLK & CO'S (1926)

- Curnutte Lucille A, shoewkr Irving Drew Co, r 2115 Vinton
Curnutte Thomas (Louisa), steelwkr, h 3945 Stanton av
N B
Curnutte U Samuel (Florence M), carp Ports By-Products
Coke Co, h 222 Offnere
Curnutte Virgil B (Myrtle O), opr Ports Public Service Co,
h 1116 Lawson
Curnutte Wm M (Florence A), lab, h 1331 Spring av
Curry Alva E, steelwkr, r 637 Glenwood av N B
Curry Arthur G (Clyde M), eng, h s s Wall r of C & O
R R, S'ville
Curry Cecil, tchr Union St School, r 1142 4th
Curry Clifford L, inspr, r 637 Glenwood av N B
Curry Doris E, boxmkr, r 1808 Timmonds av
Curry Dorothy, boxmkr, r Frank Curry
Curry Earl B (Anna M), steelwkr, h w s Harding av 5 n
of Castle, S'ville
Curry Frank (Sallie), steelwkr, h Harding av s w cor John-
son, S'ville
Curry Herman, oiler, r A G Curry
Curry Lewis T (Drusilla), steelwkr, h 637 Glenwood av
N B
Curry Mary E (wid Arthur), h 912 7th
Curry Opal, nurse Schirrmann Hosp
Curry Zolo M Mrs, shoewkr, r 1905 Valley N M
Curtin Walter E (Marie), steelwkr, h 3621½ Rhodes av
N B
Curtis Floyd (Bertha M), steelwkr, h 621 Sycamore av
S'ville
Curtis Zachary (Sarah), steelwkr, h rear 3939 Stanton av
N B
Cuss Mary Mrs, h 1107 14th
Custer Asa, h rear 1410 Kinney
Cutherell Percy, clk, r 1121½ 11th
Cutlip Alonzo, student, r 515 7th
Cutlip Basil, r 515 7th
Cutlip Donald, shoewkr, r 515 7th
Cutlip Floyd (Starlie M), firemn, h 915 12th
Cutlip Hescal J (Sarah A), lab Ports By-Products Coke Co,
h rear 4336 Rhodes av N B
Cutlip James S (Hettie), gro 3032 Gallia, h do
Cutlip Mildred, shoewkr, r 420 Gay
Cutlip Samuel (Margaret), steelwkr, h 515 7th
Cyfers Alvin F (Minnie E), acct Breece Mfg Co, h 1925
Grant
Cyrus Eldon U (Ethel), driver Gilbert Gro Co, r S A Ellis
Cyrus Faye, r 2315 Grant
Cyrus G Lee (Orpha), tmstr, h 330 2d
Cyrus Howard J (Bertie A), steelwkr, h 2017 7th

**The Leading Funeral Directors of
of Portsmouth**

**F. C. Daehler Mortuary
Company**

**Ambulance
Service**



Crematory

**No Extra Charges Made for the Use of Our Funeral Home
With All Conveniences**

Slumber Rooms

Crypts

Phone 452

F. C. Daehler Mortuary Company

**Our Funeral Home is Second to
None in the State**

Ample Parking Space in rear for Funerals
Large Chapel with Pipe Organ

PRIVATE ROOM FOR FAMILY

All convenience at no added expense. We use the best auto equipment made. Invalid Coach for the sick or injured. Only one in the city with separate drivers compartment.

**PRIVACY FOR PATIENT
SATISFACTION GUARANTEED
COMPETENT ASSISTANTS**

Phone 452

Wesley P. Ridenour

ARCHITECT

78 First National Bank Bldg. Phone 2686

PORTSMOUTH CITY DIRECTORY

323

Cyrus Kenard, clk J M Kitchen, res Racetown, O
Cyrus James C, lab, r 330 2d
Cyrus Lindsey Rev (Adeline), pastor Pentecostal Church of
Christ, h 2114 6th
Cyrus Millard M (Geneva B), brkmm, h 1505 Mabert rd
Cyrus Richard (Carrie L), cond, h 2315 Grant

D

Dabney George (Maude), lab, h 1316 14th
Dabney Harry E (Anna B), shoewkr Irving Drew Co, h
1106 Lawson
Dabney Isaac (Viola), shoewkr, h 703 John
Dadosky Charles L, student, r 511 Glover
Dadosky George V (Katharine R), clk N & W Ry, h 1116
Offnere
Dadosky Harold J (Marcella M), plmbr, h 794 Harvard pl
Dadosky John F (Mary A), tailor 1002 Gallia, h 511 Glover
Dadosky Paul F, clk N & W Ry, r 511 Glover
Dadosky Richard C, r 511 Glover
DAEHLER ALBERT C (F C Daehler Co), h 1707
Franklin blvd, Tel 452
DAEHLER CHARLES (Amelia; F C Daehler Co), h
816 8th, Tel 835
Daehler Clara A, r 825 8th
DAEHLER DANIEL A (F C Daehler Co), r 825 8th,
Tel 128
DAEHLER EDWARD J, Vice Pres The Philo S Clark
Co, Attorney-at-Law 83-84 First Natl Bank Bldg,
Tel 930, r 825 8th, Tel 128
Daehler Emma K, r 825 8th
DAEHLER F C CO, (Charles, Daniel A, Wm H P,
Albert C and Lucy A Daehler), Furniture, Carpets
and Bedding, 612-616 2d, Tel 132
DAEHLER F C MORTUARY CO, Funeral Directors
and Embalmers, Funeral Home, Crematory Slumber
Rooms, Crypts and All Modern Conveniences, 915-
923 9th and 916-924 10th, Tel 452, (See adv opp and
page 49)
Daehler Frederick C (A Margaret), h 825 8th
Daehler J Walter (Ada), phys 9th n e cor Offnere, h do
DAEHLER LUCY A (F C Daehler Co), r 825 8th, Tel
128
DAEHLER WM H P (F C Daehler Co), r 825 8th,
Tel 128
DAEHLER'S GARAGE (F C Daehler Mortuary Co),
915-23 9th, Tel 452
Dages Barbara (wid Walter), awningmkr, h 2028 18th
Daggy E-W Leather Goods Co (E W Daggy), 3d fl 114
Court

741 SECOND ST.

STIRR FURNITURE COMPANY
STOVES — FURNITURE — RUGS

PHONE 2202-R

J. B. ROTTINGHAUS

PHONE 576

**HARDWARE, PAINTS
OILS AND
VARNISHES**

**209-211
MARKET
STREET**

United States Laundry Co. Dry Cleaning

Tels. 534 - 641

822-824 FOURTH ST.

324

R L POLK & CO'S (1926)

Daggy Edward W (Emma; E W Daggy Leather Goods Co), h 713 2d

DAHL-CAMPBELL BRANCH of The Midland Grocery Co, Elmer G Brown Mgr, Wholesale Grocers and Produce 1643 10th, Tel 2128 and 2129

Dailey Edward H Rev (Verda), pastor United Brethern Church, h 1042 23d

Dailey Jane Z (wid Oliver), r 3713 Grace N B

Dailey Jesse M (Myrtle E), swtchmnn, h 2129 Mabert rd

Dailey John, driver, r 1112 Kinney's la

Dailey Wm A, shoewkr, r 1014 9th

Dains Ebenezer (Rosa N), steelwkr, h 1111 Kendall av

Dains Jacob C, auto mech W J Hays Motors Co, r 1111 Kendall av

Dair Henry F, lab Ports Sand & Gravel Co, r 245 Front

Dakin Wm, shoewkr Irving Drew Co, r 1725 William

Dal-Mar Theatre, Roy T Evans mgr, 816 Gallia

Dale Leonard, lab, r 1306 High

Dale Nancy A Mrs, shoewkr, h 2001 7th

Dale Roy G, shoewkr, r 2001 7th

Daley George P, r 803 Findlay

Dalton Charles, steelwkr, r 3748 Stanton av N B

Dalton Everett (Jeanette), r 3120 Walnut

Dalton George, baker Ports Cake & Cookie Co, r 1204 12th

Dalton Grady, lab, r 2922 Walnut

Dalton John J (Bessie E), dept mgr Marting Bros Co, h 1522 7th

Dama Hat Shop, Mrs Hazel Smith mgr, 206 Chillicothe

Damarin Block, 543 2d

Dameron Arminta R (wid Luther), h 1535 Gallia

Dameron Lena, shoewkr Irving Drew Co, res Fullerton, Ky

Dammert Frank S (Rose), r 2003 6th

Dammert Henry H (Anna), shoewkr, h 212 2d

Dammert Rose Mrs, shoewkr Irving Drew Co, r 2003 6th

Damrin Daniel S (Mary E), cond, h 2934 Gallia

Damron George R (Lulu), brkmm, h 2238 Jackson

Damron L F, brkmm N & W Ry, r Y M C A

Damron Moses, attndt Ports Oil Co, r 1517 Poplar

Damron Othel, shoewkr Irving Drew Co, res Fullerton, Ky

Damron Tillman (Mollie), pumper, r 3140 Gallia

Dandridge Harry, cook, r 1409 Waller

Dandridge Martha M (wid John), dom, h 1409 Waller

Dandridge Sallie M, tchr, r 1302 Union

Danes Harold R, woodwkr Breece Mfg Co, r rear 3749 Gallia av N B

Danes Howard H, woodwkr, r rear 3749 Gallia av N B

Danes Pearl (Annie), brkmmkr, h rear 3749 Gallia av N B

Dangler Ira V (Mamie L), steelwkr, r 3730 Stanton av N B

The Charles D. Scudder Co.

26-27 FIRST NAT'L. BANK BLDG.

GENERAL INSURANCE

Phone 31

PORTSMOUTH CITY DIRECTORY

325

Daniel Bryce, steelwkr, r 3956 Gallia av N B
Daniels Alice (wid Andrew J), h 1320 Linden av
Daniels Almagene, clk Irving Drew Co, r 1320 Linden av
Daniels B Martin, h 4214 Pine N B
Daniels Benjamin, steelwkr, r Evelyn Crosby
Daniels Benjamin M (Louise L), paperhngr, h 726 4th
Daniels Brooks (Goldie I), steelwkr, h 3870 Stanton av N B
Daniels Elbert (Olive F), steelwkr, h 3726 Rhodes av N B
Daniels Ella A Mrs, slsldy Wm A Pepper jr, h 819 4th
Daniels Ethelbert, shoewkr, r 1320 Linden av
Daniels Everett, steelwkr, h 4226 Spruce N B
Daniels Gertrude, clk, r 1212 Summit
Daniels Harvey, slsmn Am Steam Lndry Co, res Stockdale, O
Daniels Helen I Mrs, clk Irving Drew Co, r 1320 Linden av
Daniels James A, steelwkr, r 3870 Stanton av N B
Daniels James F (Helen I), shoewkr, r 1320 Linden av
Daniels Lawrence E (Mary L), electn, h 2269 Mabert rd
Daniels Louisa (wid John), r 1525 9th
Daniels Margaret A, typist Criterion Clothing Co, r 726 4th
Daniels Mary Mrs, slsldy, h 3759 Gallia av N B
Daniels Orlie J (Lucy), formn Breece Mfg Co, h e s Chestnut 3 n of 27th
Daniels Samuel (Ella A), driver, h 819 4th
Daniels Thomas J (Anna B), wtchmn, h n s Bertha av r w of N & W Ry
Daniels Wells G (Verna), miner, h 412 3d
Daniels Wm (Marie G), steelwkr, h 3863 Rhodes av N B
Danner Arthur, shoewkr, r 1648 Logan
Danner B Frank (Stella), carp, h 1029 18th
Danner Clinton A (Goldie), electn, r 2001 7th
Danner Elmer, student, r 1648 Logan
Danner Guy M (Marguerite), electn, h 1018 20th
Danner Harlan, clk, r 1648 Logan
Danner John W (Maggie N), shoewkr, h 1648 Logan
Danner Mabel, shoewkr, r 1648 Logan
Danner Mary F (wid George W), r 1629 12th
Danner Melville G (Anna L), clk, h 1038 18th
Danner Samuel (Mary V), eng, h 1803 Jackson
Danner Vivian M, shoewkr, r 1648 Logan
Danzer Edward F (Myrtle M), boilerwkr, h 1121 10th
Danzer Joseph E, student, r 1121 10th
Darby Walter, contr, r 1204 Union
Darnell Eva M, r 3060 Walnut
Darnell James, boilerwkr hlpr, r 2901 Gallia
Darnell James N (Carrie A), shoewkr, h 1401 McConnell av
Darnell Lewis O, march helpr, r 1401 McConnell av
Darnell Oakley T, barber, r 814 Prospect
Darnell Samuel J (Lulu M), formn h 1224 18th

TELEPHONE 579

MABEL WATKINS COAL COMPANY
Our Motto, "QUALITY AND QUANTITY"
FOURTEENTH AND GAY STS.

THE TRACY-CRAIGMILES FURNITURE CO.

907 GALLIA -- PHONE 319

The Warner-Wall Transfer Co.

We Sell International Trucks

THE BEST FOR THE MONEY

Phone 858

12 Chillicothe

326

R. I. POLK & CO'S (1926)

- Darnell Wm R, steelwkr, r 322 Ohio av N B
Darragh Charles A (Virginia L), mach, h 928 3d
Darragh Frances B, clk Fowler's Camera Shop, r 1917
Mabert rd
Darragh Freda A, clk V I Darragh, r 1227 Kenney's la
Darragh Harry W (Meda E), formn Vulcan Last Co, h
1644 6th
Darragh James E (Georgia A), clk V I Darragh, h 1227
Kinney's la
Darragh Maratha A Mrs, r rear 1012 Gay
Darragh Vergne I (Mary A), gro 1329 17th, h do
Daub Arthur E, shoemkr, r 1505 Chillicothe
Daub Arthur O (Florence), shoewkr, h 1505 Chillicothe
Daub Christian, h 614 6th
Daub John, r rear 631 6th
Daub Louis, lab, h rear 631 6th
Daub Lucetta (wid John), r rear 631 6th
Daub Mary, r rear 631 6th
Daub Mary E, r 614 6th
Daub Robert, r 1505 Chillicothe
Daugherty John A (Belle), h 2126 6th
Daulton Arthur C (Marjorie), steelwkr, h 345 2d
Daulton Bros (John F and James W), gros, 402-404 2d
Daulton Byron F, student, r 213 Washington
Daulton Harry E (Grace), firmn, h 213 Washington
Daulton J Henry (Lena E) clk Daulton Bros, h 1706 11th
Daulton James W (Josephine; Daulton Bros), h 316 2d
Daulton John F (Daulton Bros), res Star Route
Daulton Marjorie Mrs, heelwkr Vulcan Last Co, h 1706
11th
Daulton Ruth P, shoewkr, r 4368 Rhodes av N B
Daum Andrew S (Meme), eng, h 1556 12th
Daum Cora, r 5402 Harrison av S'ville
Daum Eli J (Nan J), cond, h 1714 17th
Daum Elizabeth (wid Harry) lndrs, h 2254 Mabert rd
Daum Flora G, shoewkr Irving Drew Co, r 1510 Findlay
Daum Freda, shoewkr Irving Drew Co, r 1510 Findlay av
Daum George W (Cora), hostler, h 1209 Offnere
Daum Kate (wid Andrew), h 5361 Gallia av S'ville
Daum Phoebe (wid John F), h 1510 Findlay
Dauvel Sophia (wid Michael L), h 930 9th
Davenport Boynton (Katherine), dentist 1114 Offnere, h
837 3d
Davenport Charles P, student, r 796 Grimes av
Davenport Jennie (wid Tide E), r 796 Grimes av
Davenport Nancy Mrs, r 837 3d
Davenport Preston B (Lola M), inspr, h 1523 Summit
Davidson Cabell H (May), pntr Ports Public Service Co,
h 912 7th
Davidson Charles T (Mary L), steelwkr, h 1423 Findlay

JOHN RAYMOND WILE

ARCHITECT

First Natl Bank Bldg

Office Phone 1067
Res. Phone 1073-L

PORTSMOUTH CITY DIRECTORY

327

- Davidson Clyde H (Maude E), lab Ports Sand & Gravel Co, h 629 Front
Davidson David, slsmn, r 2008 Sunrise av
Davidson E Marie, sten Marting Bros Co, r 1423 Findlay
Davidson Floyd W (Florence S), steelwkr, h 1427 Findlay
Davidson Harry I (Eva), boilerwkr, r 1412 11th
Davidson Isom, shoewkr, r 2225 7th
Davidson Julian, clk, r 629 Front
Davidson Lee P (Hazel), pntr, h 1026½ Findlay
Davidson Marjorie C, sldy Marting Bros Co, r 629 Front
Davidson Martha J (wid Jeremiah J), h 1417 4th
Davidson Martha M, bkpr Hall Bros, r 1423 Findlay
Davidson Martin V, woodwkr Bruce Mfg Co, res New Boston, O
Davidson Mayme (wid Harry), dom, r 1024 12th
Davidson Mildred, r 2327 Grant
Davidson Morris A, r 1417 4th
Davidson Muriel, shoewkr Irving Drew Co, res Wheelersburg, O
Davidson Paul P (Julia M), dept mgr Marting Bros Co, h 1601 4th
Davidson Paul V (Katherine A), dept mgr Anderson Bros Co, h 1605 5th
Davidson Paul V jr, buyer Anderson Bros Co, r 1605 5th
Davidson Raymond, mill hd r 2327 Grant
Davidson Rupert, student, r 629 Front
Davidson Wm A, mill hd, r 2327 Grant
Davies David C, v-pres The Excelsior Shoe Co, res Iron-ton, O
Davies Donald W (Edna S), steelwkr, h 2027 17th
Davies Mona L, tchr, r 910 Gay
Davis A Agnes (wid W Leslie), slsldy W T Grant Co, r 3924 Stanton av N B
Davis Alexander S (Anna J), steelwkr, h 1713 Jackson
Davis Alexander T (Caroline), carp, h 920 11th
Davis Anna L, shoewkr, r 2130 9th
Davis Ben, driver Ports Refractories Co, res Harrisonville rd
Davis Bertha E, tchr McKinley School, r 1530 Mound
Davis Bruce (Nancy), lab, h 3020 Walnut
DAVIS C O, Justice of the Peace and Notary Public, Collections a Specialty, 3768 Gallia av N B, Tel Boston 69-R, r 417 Ohio av N B
Davis Carl H (Ola), steelwkr, h 1405 Mound
Davis Carl L, slsmn, r 1412 Franklin av
Davis Cecil, driver, r 1242 Front
Davis Chalmer T, slsmn, r 1632 Grant
Davis Charles (Etta), lab, h 1314 Union

FISHER & STREICH PHARMACY

THE "NYAL" STORE

Opposite Post Office—Telephone 41

TRUSSES

Abdominal Supporters
Rubber Goods of All Kinds

FRANKLIN AUTOMOBILES. "The Air Cooled Car".

SALES ROOM - SERVICE STATION - 913-916 SIXTH ST.

WINDEL MOTOR CAR CO. Phone 426

D. L. WEBB

**GALLIA — N. W. Cor. Mabert Road
TELEPHONE 36**

**LUMBER
BUILDERS'
MATERIAL**

328

R L POLK & CO'S (1926)

- Davis Charles (Edna), woodwkr Breece Mfg Co, h rear
214 Ohio av N B
Davis Charles E (Elizabeth), shoewkr, h 2013 6th
Davis Charles T (Lula B), chf dispatcher N & W Ry Co,
h 1632 Grant
Davis Clarence G (Edna E), bkpr H Leet Lumber Co, res
R D No 1
Davis Custer S (Grace), slsmn, h 1524 9th
Davis Daniel, lab, h 1120 16th
Davis David (Lucina), woodwkr Breece Mfg Co, h 437
Bloom av, S'ville
Davis David E (Erma G), clk, h 1657 Highland av
Davis Dennie (Lottie), lab, h 1204 Front
Davis Dewey (Elsie), supvr, r 1523 Summit
Davis Earl R, electn, r 825 Murray
Davis Earl W (Ethel), steelwkr, h 822 Front
Davis Edgar V (Ethel R), shoewkr, h 1254 18th
Davis Edith, shoewkr, r 1106 Front
Davis Edna C, r 1412 Franklin av
Davis Edna G, h 1728 Hutchins av
Davis Edward C (Effie M), cond, h 1530 Mound
Davis Edward M (Laura), carp, h 1321 Summit
Davis Edward S (T Edith), lab, h 2322 7th
Davis Edwin J (Caroline H), ydmstr, h 902 2d
Davis Effie M, r 2 Star Yards
Davis Elbert E (Inez C), shoewkr Irving Drew Co, h 820
Murray
Davis Elby L (Faith N), car repr, h 524 Bloom av, S'ville
Davis Elden (Bertha), baker, h 1602 Grandview av
Davis Ella M, tchr Garfield School, r 2022 18th
Davis Emory W, shoewkr, r 1412 Franklin av
Davis Ernest C (Elizabeth M), com trav, h 2521 17th
Davis Ethel R Mrs, sten Bannon & Bannon, h 1254 18th
Davis Fanny Mrs, heelmkr, r 205 Front
Davis Francis, r 1121 13th
Davis Frank (Theresia), lab, h 1316 Waller
Davis Frank L (Cora A), steelwkr, h 1812 Gallia
Davis Fred, porter, r rear 1114 11th
Davis Garland (Ruth E), shoewkr, h rear 1420 High
Davis George A (Sarah J), barber 807 Broadway, h 621
Boundary
Davis George E (Margaret L), steelwkr, h rear 1311 Mc-
Connell av
Davis George L (Ethel L), farmer, h 1135 2d
Davis George M (Eliza), formn, h 1400 Spring av
Davis Gladys E, student, r 3921 Gallia av N B
Davis Grace Mrs, cash American Restr, h 1524 9th
Davis Haley (wid Andrew J), r 1218 Kendall av
Davis Hardy, lab, r 1120 16th

THE AMERICAN STEAM LAUNDRY CO.

10 Glover

Tels 176 and 806

PORTSMOUTH CITY DIRECTORY

329

Davis Harley, steelwkr, r 307 Vine N B
Davis Harold, brkwkr Ports Refractories Co, res Lucasville, O

Davis Harrison H (Mary), steelwkr, h 4250 Milldale N B
Davis Harry L (Virginia L), meat ctr, h 1546 7th
Davis Harry W (Nellie N), slsmn, h 1232 11th
Davis Hazel M, tchr Glenwood High Sch, r 3921 Gallia av N B

Davis Henry (Minerva), lab, h rear 1015 11th
Davis Henry A (Mary J), steelwkr, h 2014 6th
Davis Henry W, eng, h 1412 Franklin av
Davis Hershhal, steelwkr, r 231 Front
Davis Hiram U, shoewkr, r 822 Murray
Davis Howard (Coradie E), driver, r 1308 Front
Davis Howard T, lab, r 1400 Spring av
Davis Howard W (Margaret N; Jacobs Wholesale Co), r 1902 Franklin blvd
Davis Ida L, tchr Massie School, r 716 6th

The Central National Bank

4% Interest on Savings

WHAT'S RIGHT WE DO

Davis Ida M (wid Frank H), h 2007 Baird av
Davis Irene, phone opr Ports Home Tel Co, r 1713 Jackson
Davis J Elmer, shoewkr, r 617 Market

DAVIS J F DRUG CO THE, Wm Brandel Pres, Wm J McGuire (Huntington, W Va) Vice-Pres, E C Brandel Sec and Treas, 518-520 2d, Tel 28

DAVIS J F SHOE CO THE, J Frost Davis Pres and Gen Mgr, Paul H Du Puy Sec and Supt, Clarence Nodler Treas, Manufacturers of Youths, Boys and Mens Shoes, 547-549 Front, Tel 480

Davis J Frost (Ruth F), pres and gen mgr The J F Davis Shoe Co, h 1557 5th

Davis J Paul, clk Wheeling Steel Corp, res Fullerton, Ky

Davis Jacam C, plstr, r 1302 Union

Davis James, lab, h 1236 13th

Davis James S (Ada F), steelwkr, h 582 Glenwood av N B

Davis James T (Estella L), steelwkr, h 214 Madison

Davis Jenkins T, lab, h 825 Murray

Davis Jesse (Ottie E), adjt The Salvation Army, h 812 11th

ARMBRISTER BROS.

PAIGE and JEWETT CARS

SERVICE STATION

Phone 864

1544 Robinson Ave.

1542 GRANT ST., NEAR PARK

ELECTRICAL FIXTURES AND SUPPLIES

WILLIAM J. LICHT

PHONE 1078

BRAFFORD & LAUFFER

FEED — MALT AND HOPS

SOFT DRINKS

PHONE 221

228, 2ND STREET

M. W. PULLEY

ELECTRIC

SIGNS

COMMERCIAL

444 Second St.

Phone 2941-L

330

R L POLK & CO'S (1926)

Davis John, contr. r 923 Findlay
Davis John (Rosa), lab. h 2130 9th
Davis John, lab. r 1236 13th
Davis John E (Elizabeth), driver Gilbert Gro Co, h 617 Market
Davis John M (Margaret B), mill hd C S Miller, h 813 Campbell av
Davis John S (Hattie), h 3921 Gallia av N B
Davis Joseph F (A Garnet), shoe repr 1819 11th, h do
Davis Joseph R (Carman), firemn. h 1406 Grandview av
Davis Katherine B (wid Hager R), r 1556 6th
Davis Katherine E, shoewkr, r 825 Murray
Davis Kathleen E, r 617 Market
Davis Kenneth W, slsmn. r 1713 Jackson
Davis Laura L (wid John), shoewkr, h 826 Prospect
Davis Leona, nurse Ports Gen Hosp. r 1043 18th
Davis Leroy, student. r 1321 Summit
Davis Lester O, driver, r 813 Campbell av

The Mutual Life Insurance Co.

OF NEW YORK

226 First Nat'l Bank Bldg.
ED. V. Leach, Dist. Mgr.

Phone 435
Thos. E. Williams, Spl. Agt.

Davis Lewis A, steelwkr, r 313 Vine N B
Davis Lida E Mrs, clk Dehner Dept Store, h 921 Washington
Davis Louis A, clk Ports By-Products Coke Co, r 1412 Franklin av
Davis Louise M Mrs, dom, h rear 1020 Chillicothe
Davis Lowell O, r 2014 6th
Davis Lucille, student, r 582 Glenwood av N B
Davis Lulu (wid Roy), h 1620½ Gallia
Davis Margaret (wid George W), slsldy, h 2022 18th
Davis Martha (wid Burns), shoewkr, h 815 Grimes av
Davis Martin, woodwkr Breece Mfg Co, res Wheelersburg, O
Davis Marvin K, student, r 1713 Jackson
Davis Mary, dom, r 1236 13th
Davis Mary V (wid Jackson), h rear 1114 11th
Davis Millard, r 435 3d
Davis Minnie, r 2 Star Yards
Davis Murel W (Flossie M), steelwkr, h rear 601 Boundary

ATTENTION IS CALLED TO THE ADVS IN THIS BOOK. THEY REPRESENT THE ENTERPRISING BUSINESS MEN IN THE CITY, WHOSE NAMES WILL BE FOUND IN THIS STYLE OF TYPE, AND DESERVE YOUR PATRONAGE

Lawson-Flood Furniture Co.

FURNITURE, CARPETS AND STOVES

11th and Lawson Sts. "East End Home Furnishers"

PORTSMOUTH CITY DIRECTORY

331

Davis Nellie M, r 524 3d
Davis Norman W, wheeler Harbison-Walker Ref Co, r
1713 Jackson
Davis Orville C (Goldie E), sheetmtlwrk, h s s Wilson av
4 w of C & O R R
Davis Paul, student, r 1412 Franklin av
Davis Pauline, r 815 Grimes av
Davis Ralph S, com trav, r 1505 Linden av
Davis Raymond M (Celia), steelwrk, h 1121 22d
Davis Rile (Sanitary Carpet Cleaning Co), h 821 Court
Davis Robert A, cond, r 841 6th
Davis Robert J, lab, r 1025 13th
Davis Robert S, student, r 3921 Gallia av N B
Davis Roberta, tchr Campbell Av School, r 825 Murray
Davis Rosa, shoewkr Irving Drew Co, h 2130 9th
Davis Ruth, tchr, r 825 Murray
Davis Sarah (wid Orloff), h 1128 12th
Davis Sarah A (wid Edwin), r 1733 Valley N M

J. WASH MILLICAN, Mgr. and F. W. GORDON, Sec'y and Treas.

Reo Motor Sales Company

CARS, TRUCKS, BUSES, PARTS, SERVICE

Phone 2657

1638 Gallia Street

Davis T Fred (Lida E), clk, h 921 Washington
Davis Taylor A, clk Flood-Drugs, r 2013 6th
Davis Thelma M, r 582 Glenwood av N B
Davis Thomas, lab, h 1106 Front
Davis Thomas J (Eliza J), brkwkr, h 2 Star Yards
Davis Thomas J (Rita), driver, h rear 2121 6th
Davis Tina Mrs, r U F Brock
Davis Violet O, sten, r 1812 Gallia
Davis Virginia, dom, r 1025 13th
Davis Virginia L Mrs, slsldy The Bon Ton, h 1546 7th
Davis W Edward (Scioto Trail Electric Service), res W
Ports, O
Davis Walter (Mary), lab, h 1230 13th
Davis Wm B (Mabel), shtmtlwrk W J Cullum Co, h 731
9th
Davis Wm C, wheeler Harbison-Walker Ref Co, r 1406
Waller
Davis Wm E, brkwkr, r 2 Star Yards
Davis Wm E, student, r 1306 McConnell av

SERVICE SIGN SHOP

S. R. JULY, Mgr.

2 Hour Service on

BANNERS & SHOW CARDS

Phone

Cor. 4th & Chilli. Sts.

RESIDENCE PHONE 2870

WE SELL AND INSTALL THE FAMOUS TYREE COPPER CORES

RADIATORS REPAIRED & REBUILT—FENDERS & BODIES STRAIGHTENED
H. WELLS ELLIOTT, Prop.
ELEVENTH AT UNION

SHOP PHONE 983

PORTSMOUTH AUTO SHEET METAL WORKS

THE TAYLOR UNIVERSAL MOTOR COMPANY

HOME OF FORD PRODUCTS.

PHONE 62
SALES — SERVICE

1112 - 1120 Gallia St.

CARS - TRUCKS - TRACTORS

LINCOLN

Ford

FORDSON

Baesman's Dancing Academy

We Put Sociability In Dancing

Cor. Chillcothe & Ninth Sts.

Phones 468; Res. 3421-Y

332

R L POLK & CO'S (1926)

Davis Wm H (Dessie O), mach hlpr, h rear 3751 Rhodes av N B
Davis Wm I (Rebecca), steelwkr, h 3849 Grace N B
Davis Wm J (Bertha M), steelwkr, h 2141 Argonne rd
Davis Wm M (Virginie M), supt Ohio Inspection Bureau, h 1515 Robinson av
Davis Wm P (Louella), steelwkr, h 1301 Kinney
Davis Wm S (Elizabeth), carp, h 1321 Summit
Davison Arthur S (Ada F), lab, h 3906 Gallia av N B
Davison Eleanor, student, r 3906 Gallia av N B
Davison Gladys, shoewkr, r 3906 Gallia av N B
Davison John W (Julanda), junk, h e s Mound r n 17th
Davison Ralph, lab Ports By-Products Coke Co, r 3906 Gallia av N B
Davisson Chester W (Ruth K), shoewkr, h 1109 Offnere
Davisson John H (Katherine E), eng, h 1729 Robinson av
Davisson Joseph R, steelwkr, r 1733 7th
Davisson Lois, tchr Garfield School, r 626 4th

L. C. D. Anderson Furniture Store

Furniture, Stoves, Phonographs and Pianos

1128 FINDLAY

TELEPHONE 630

Davission Lucien (Edna) box packer N & W Ry, h ss Bahner rd i e of C & O R R, S'ville
Davission Stella, phone opr Ports Home Tel Co, r 701 3d
Davitz Herbert O (Minnie B), steelwkr, h 710 Lakeview av N B
Dawkins Otis (Lela), lab Harbison-Walker Ref Co, h 1209 15th
Dawley O A, slsmn Jos G Reed Co, res Seaman, O
Dawson Charles T (Martha S), paperhngr, h 1015 Findlay
Dawson Earl S (Ada K), steelwkr, h 1332 Mound
Dawson Edward (Edna A), steelwkr, h 2101 Robinson av
Dawson Elizabeth (wid James M) h 1219 3d
Dawson Eugene F, steelwkr, h 536 Hill N B
Dawson Eugene W, student, r 228 Bloom av, S'ville
Dawson Freeman (Lottie), steelwkr, h 223 Lakeside N B
Dawson Israel A (Mary E), cokewkr Ports By-Products Coke Co, h 228 Bloom av, S'ville
Dawson James G (Mary M), produce, h 1002 4th
Dawson James M (Mary C), steelwkr, h 455 Brown

W. A. INMAN, General Agent

John Hancock Mutual Boston, Mass.

Room 4, Kricker Bldg.,

LIFE INSURANCE EXCLUSIVELY

The Provident Savings & Loan Co.

6% Paid On Savings Accounts
21-22 First National Bank Bldg.

PORTSMOUTH CITY DIRECTORY

333

Dawson John B (Rose B), shoewkr, h 1315 12th
Dawson Kline G (Alice E), carrier P O, h 1834 Robnson
Dawson Larmon G, carp, r 228 Bloom av, S'ville
Dawson Marguerite, tchr McKinley School, r 1514 Jackson
Dawson Norbourn W (Katherine L), ptrnmkr, h 1803
Hutchins av
Dawson Pearl (USN), r 3136 Gallia
Dawson Richard, student, r 2101 Robnson av
Dawson Richard L (Christinia), brklyr, h 1514 Jackson
Dawson Robert (Maggie), h 1514 Jackson
Dawson Unoca (wid John), dishwasher Ry YMCA, h 3136
Gallia
Dawson Walter L, r 1803 Hutchins av
Day Arthur, mach, r 1517 Linden av
Day Autie (Lola), steelwkr, r 3702 Rhodes av N B
Day Dorman A (Ruth), bus opr Ports Public Service Co, r
1531 Chillicothe
Day Elva C Mrs, shoewkr, r 814 Court

F. & M. Motor Car Co.

1634 - 1636 Gallia Street

Phone 2262

Chrysler

Day George A (Lucile), eng, h 1407 Center
Day Gertrude, shoewkr, r 3931 Stanton av N B
Day Gilbert (Della M), ice, h 1727 Waller
Day Harry G (Maude), brklyr, h 1730 Gallia
Day Hazel M Mrs, smstrs, h 1015 3d
Day Herman M (Etta N), firemn, h 2114 Mabert rd
Day Hobert (Martha), stock kpr, r 1333 Mabert rd
Day Hulda (wid Boone), r 1225 Mill
Day John (Sarah A), h 1608 12th
Day John G, eng, r 1809 Waller
Day Joseph T (Eva), restr 3968 Gallia av N B, r 545 Glen-
wood av N B
Day Lon (Martha E), brkwkr, h 1225 Mill
Day Malina (wid Robert K), h 1809 Waller
Day Raymond (Lucy J), mach hlpr, h 1310 Union
Day Ruth, sten Taylor Universal Motor Co, r 1809 Waller
Day Wm E (Sephronia A), car repr, h 3317 Rhodes av N B
Dayer Clifford J, steelwkr, r 1518 High
Dayer Everett, mach, r 1802 6th

C. W. G. HANNAH

DEALER IN **Lumber and Builders' Supplies**

Office, The Land Office Bldg., 502 Broadway
Phones 2655 and 175

Mill & Yards Fifth &
Broadway



WORLD LEADERSHIP IN LESS THAN TWO YEARS
PORTSMOUTH-MAYTAG CO.

420 Bond St., Phone 1121

MAYTAG
Washer
Faster
Washes
Cleaner

**SAVINGS
 SAVED
 SAFELY**

The Royal Savings and Loan Co.

"IT IS SAFE TO BUY AT BALDWIN'S"

There need be no doubt in your mind if you buy a Baldwin made piano or player-piano. They have been safe for 62 years.

BALDWIN CO., PIANOS

FLOYD E. STEARNES, Rep.
 Phone 2037

818 CHILLICOTHE ST.
 Portsmouth's Leading Piano House

334

R L POLK & CO'S (1926)

Dayton Biscuit Co The, W E Clayton mgr, 1300 10th
 Deakney Ross E (Willemina), auto mech Warner-Wall
 Transfer Co, res City View

Deal Pearl D (Anna), steelwkr, h 588 Glenwood av N B

Dean Chester E (Ella M), shoewkr, h 1007 Mill

Dean Shelton (Rose), h 1028 Washington

Dean Whitt (Emma L), boilerwkr, h 1805 Jackson

Dean Wm F (Rachel N), elev opr, h 819 Campbell av

Dean Wm M, steelwkr, r 819 Campbell av

DeAngelis Philip (Philomena), steelwkr, h 3909 Rhodes av
 N B

Dear Thomas M (Margaret), appr Youngman Electric Co,
 res Carey's Run

Dearfield Ada, dom, r 1227 Hutchins av

Dearford Cecilia, r 1829 Baird av

Dearford Elizabeth F, clk Gilbert Gro Co, r 1829 Baird av

Dearford Genevieve, tchr, r 1829 Baird av

Dearford Jessie, r 1829 Baird av

**Call LYNN'S
 Funeral Directors**

Ambulance Service
 Day and Night

430 SECOND STREET

Phone 11
 A. P. SMALLEY, Mgr.

Dearford John B, h 1829 Baird av

Dearford Mabel, tchr, r 1829 Baird av

Dearford Margaret, r 1829 Baird av

Dearford Mayme, shoewkr Irving Drew Co, r 1829 Baird av

Dearford Tillie H, clk, r 1829 Baird av

Dearth Frank (Stella B), cond, h 1826 Grant

Dearth Mildred C, slsldy Marting Bros Co, r 1826 Grant

Dearth Orville, brkwkr Ports Refractories Co, r 3111 Wal-
 nut

Deaterla Clyde (Lena), heelwkr Vulcan Last Co, h 1611
 High

Deaterla Edward L, shoewkr, r 1210 2d

Deaterla Elorie C, r 1210 2d

Deaterla Frank C, car repr, r 1316 Waller

Deaterla Helen C, r 1210 2d

Deaterla Henry A (Bernedetta E), shoewkr Irving Drew
 Co, r 23 Offnere

Deaterla Kenneth F (Freda L), shoewkr Irving Drew Co,
 r 2019 20th

THE LETTER SHOP

Direct by Mail Advertising
 Circular Letters — Advertising Copy — Mailing List
 223 First Nat'l Bank, Phone 1105

AMERICAN

B. & L. ASSN.

709
Chillicothe

6% PAID
ON SAVINGS
ACCOUNTS

PORTSMOUTH CITY DIRECTORY

335

Deaterla Margaret M (wid Frank A), h 23 Offnere
 Deaterla Valentine (Lucille), brkwr, h 1210 2d
 DeAtley Charles H (Cora E), car repr, h 1130 3d
 DeAtley Edward E, clk, r 1130 3d
 DeAtley Hazel L, clk, r 1130 3d
 DeAtley Maurice L (Mary), steelwr, h 3735 Grace N B
 DeAtley Millard, paperhng, r 1802 Gallia
 DeAtley Ralph C, mach, r 1130 3d
 Deaver Dan H, woodwr Breece Mfg Co, res Nauvoo, O
 Debo Anna G Mrs, phone opr Wheeling Steel Corp, h 4203
 Rhodes av N B
 Debo Charles E, formn Irving Drew Co, r 2028 Vinton av
 Debo Clarence E (Ruth), shoewkr, h 1806 Vinton av
 Debo Edward P (Anna G), chf clk N & W Ry Co, h 4203
 Rhodes av N B
 Debo Elizabeth (wid Albert), h 2028 Vinton av
 Debo Emma (wid Charles), r 807 Offnere
 Debo George A, plmbr, h 807 Offnere

The General Service Co.

830 SIXTH STREET

Phone 2610

CONTRACTORS

Plumbing and

Electric Supplies

Electric Appliances

Debo Harold A, shoewkr, r 1542 Robinson av
 Debo Henry, mldr, r 807 Offnere
 Debo John W (Mary L), car distributor N & W Ry, h 616
 Lincoln
 Debo Lee F (Grace L), pipeftr, r 1010 3d
 Debo Louis W (Ruth), stovewkr, h 1542 Robinson av
 Debo Mabel, shoewkr, r 1240 11th
 Debo Mary Mrs, r 1015 3d
 Debo Stella, r 2028 Vinton av
 Debo Susan K (wid Francis X), h 1618 7th
 DeBoard J Ernest, woodwr Breece Mfg Co, r 308 Ohio
 av N B
 Deboe Laurence A, appr, r 1807 5th
 Deboe Wm J (Anna E), cabtmkr, h 1807 5th
 DeBoer Fred (Bertha M), plmbr, h 1609 Franklin av
 Debord John (Elner), steelwr, h 4237 Milldale N B
 DeBord Maude E, r 1509 High
 Debord Wm M (Clarinda), slsmn Singer Sewing Mach
 Co, h 319 Boundary

Central Machine Shop

Bond-Gallia and 4th

EXPERIENCED MACHINISTS

Shop 1580-L

H. S. BORING, Sr.

Res. 2215-Y



528 THIRD STREET

C. M. Schleinhage & Sons

PHONE 3120

Portsmouth Oakland Motor Co.



THE BRANCH-PEEBLES COMPANY

SIGN AND OUTDOOR ADVERTISING

PHONE 3151

111-113 COURT STREET

W. J. Hays Motors Company

DURANT, STAR AND FLINT AUTOMOBILES

Service Station 1511 Chillicothe

Sales Room 2115 Gallia Street and 1511 Chillicothe
Phone 2808

330

R L POLK & CO'S (1926)

Debord Winston (Jessie), brkwkr Ports Refractories Co, h 1509 High
Deck A Charles, steelwkr, r 1837 8th
Deck Wm (Bertha), brkmm, h 5607 5th, S'ville
Deckelman Joseph L, watch repr W L Wilhelm, r 518 5th
Deemer Clay F, student, r 3728 Gallia av N B
Deemer Forrest E, student, r G H Deemer
Deemer G Harvey (Lulu M), driver, h e s Harding av 7 n of Mayo, S'ville
Deemer Jacob E (Della F), city firemn New Boston, h 3728 Gallia av N B
Deemer Lowell E, clk, r G H Deemer
Deering Alfred G (Mildred H), steelwkr, h 1620 Highland
Deering Henry, cook, h 1030 16th
Deering Mildred H Mrs (Vogue Hat Shop), r 620 Highland av
DeFoe Frank (Jettie M), brkmm, h 1311 Mabert rd
Dehart Acey, brkwkr, r rear 3840 Rhodes av N B

The Stockham Co. ICE

TELEPHONE 10

Dehart Clarence S (Cora), driver, h 1824 8th
Dehart George (Sophia G), firemn, h 1920 Mabert rd
DeHart Helen, shoewkr, r 830 Prospect
DeHart James, r 1124 16th
DeHart James (Hester), steelwkr, h rear 2332 8th
DeHart Joshua, brkwkr, r rear 842 11th
DeHart Thurman (Myrtle), car inspr, h 1724 Oakland av
DeHart Wavil I (Virginia L), steelwkr, h 712 Elm
Dehner C Howard, student, r 732 7th
Dehner C Marguerite, student, r 732 7th
Dehner Department Store (Harry E Dehner), 613 Chillicothe
Dehner Harry E (Anna; Dehner Department Store), h 732 7th
Dehner Henry L, bkpr Dehner Dept Store, r 732 7th
Deitchel E Abraham (May C), auto mech, h 1521 12th
Deitchel Laura L, student, r 1521 12th
Deitzler Oscar J (Emily F), formn Ports By-Products Coke Co, h 1542 5th

Peerless Carpet Cleaning & Awning Co.

AWNINGS OF QUALITY

W. S. HELT "The Handy Man"

827 Fourth Street

Distel Furniture Co.

HOUSE FURNISHINGS

Phone 400

7th and Chillicothe Sta.

PORTSMOUTH CITY DIRECTORY

337

Delabar Charles S, student, r 1626 Highland av
Delabar Edward H, steelwkr, r 4032 Rhodes av N B
Delabar John M (Minnie), carrier P O, h 1626 Highland
Delabar Roger A, student, r 1626 Highland av
Delamater Ralph E (Inez H), formn Ports By-Products
Coke Co, h 1601 7th
Delaney Harry H (Violet M), firemn, h 2128 Gallia
Delco Light Co, E E Rickey mgr, 826 6th
Delhotel Catherine, r 210 Jefferson
Delhotel Mabel A, r 508 5th
Delhotel Wm (Flora M), furnitremkr, h 508 5th
Dellas Peter, chef, r 1225 9th
Dellert Emma A, music tchr 1502 5th, h do
Dellert Flora E. mnr 613-615 2d, h 1320 Gallia
DeLong Arlest G (Gertrude), electn John Auto Electric Co,
r 702 John
DeLong Arthur F, film opr Empress Theatre, r 1012 Chilli-
cothe

The W. L. Reinert Clothing Co.

Exclusive But Inexpensive

840 Gallia Street — Telephone 975

CLOTHING FOR MEN, WOMEN AND CHILDREN

DeLong Frank (Ruby), slsmn August Pusateri, h 1012
Chillicothe
DeLong Horace F, shoewkr Irving Drew Co, r 1228 12th
DeLong Jesse, h 1228 12th
DeLong K Nace (Maude), plmbr, h 2817 Brant av
DeLong Mildred T, shoewkr Irving Drew Co, r 1012 Chilli-
cothe
DeLong Ralph W, driver, r 1012 Chillicothe
DeLong Richard E, mech P O, r 1016 28th
DeLong Rowena Mrs, r 1228 12th
DeLotell Alex (Ethel), shoewkr, h 335 Front
DeLotell Clara, shoewkr Irving Drew Co, res Fullerton, Ky
DeLotell Edward, clk Standard Supply Co, r 1229 22d
DeLotell Harry (Ida), shoewkr, h 2006½ 11th
DeLotell Henry, lab, h 1130 Front
DeLotell Hiram, lab, h 904 Front
DeLotell Howard I (Elizabeth L), shoewkr, h 2261 Mabert
rd
DeLotell Louis H (Ella F), shoewkr, h 708 Campbell av

Mary Louise Restaurant

"FINE HOME COOKING"

731 5th

Tel 623

503 CHILICOTHE

WILSON'S SPORTING GOODS
SMOKE HOUSE

Telephone 1426

OF EVERY
CHARACTER
PHONE 135

INSURANCE

The Philo S. Clark Co.
835 GALLIA
Bein Bldg.

Peerless Ice Cream ^{Made by} The Ice Cream & Bottling Co.

338

R L POLK & CO'S (1926)

DeLotell Louise H jr (Florence), butcher, h 1834 Vinton av
DeLotell Martha (wid Van), r 904 Front
DeLotell Nicholas (Ethel), millwright, h 1136 10th
DeLotell Oscar M, ball player, r 1826 Oakland av
DeLotell Peter, h rear 2019 7th
DeLotell Victor (Minnie), shoewkr Irving Drew Co, r 1229
22d

DeLotell Walter, lab, r 904 Front
Delph Chester (Letitia), eng, h 4217 Spruce N B
DeMent John F (Sadie H), lab, h 415 3d
Demereaux George T (Arlie K), auto mech, h 1204 Union
DeMint Joseph P, r 3309 Rhodes av N B
Dempsey Otha E (Lessie I), shoewkr, h 1907 Summit
Dempsey Susananna, nurse 1018 20th, r do
Denning A Franklin (Sarah K; Denning Bros), h 2013 11th
Denning Austin L (Cora D), moldr, h 1712 Hutchins av
Denning Bros (A Franklin and Wm E), nickel platers rear
1218 Findlay

Phone 2590

Mac Donell-Buick Co.
Sales and Service
1628-1630 GALLIA STREET

Denning Delpha, shoewkr Irving Drew Co, r 342 2d
Denning Frank, lab, r Biggs Hotel
Denning Howard L (Blanche B), pipeftr, h 1916 Timmonds
av
Denning John L (Rosa L), h 1218 Findlay
Denning Pearl D (Mary F), tmstr, h 342 2d
Denning Walter A (Josephine L), firemn, h 615 7th
Denning Wm E (Virginia W; Denning Bros), h 1004 Gay
Dennis Annie, r 1313 Waller
Dennis Elizabeth (wid Bert), dom, h 621 Market
Dennis Gladys, student, r 621 Market
Dennis James, lab, h 1313 Waller
Dennis Wm (Margaret), lab, h 3718 Stanton av N B
DENNISON JOHN A (Emma; Dennison & Holcomb),
h 2533 17th, Tel 2737-R
DENNISON & HOLCOMB (John A Dennison, Anselm
T Holcomb), Automobile Repairing, Painting and
Top Recovering, Truck Bodies Built and Rebuilt,
418-420 2d, Tel 45, (See page 33)

The Portsmouth Oil Co.

HIGH GRADE GASOLINE AND MOTOR OILS

Free Crank Case Service

FASHION

The Busy Shop For Women
Who Know
Wm. Atlas, Mgr. Tel 306

WOMEN'S
AND
MISSES'
READY-TO-WEAR

PORTSMOUTH CITY DIRECTORY

339

Densmore Evelyn M, student, r 1101 9th
Densmore George F (Grace E), shoewkr, h 1101 9th
Denton Frank, concrete wkr, r 1111 11th
Denton Harry M (Hazel M), mgr The Salvage, h 1514 6th
DENTON VAN M (W J Cullum Co), h 1011 3d, Tel
815-X
Depriest Loren (Blanche), brkwkr, h w s Manning 1 s
Gallia av N B
Derrough Sherman, clk Biggs Hotel, r do
Desellem Icey M (wid James), r 3820 Rhodes av N B
Deskins John (Victoria), gro 2808 Gallia, h 1532 Poplar
Deskins Margaret Mrs, shoewkr, h 412½ Market
Destocki Oscar F, lab Ports Public Service Co, res R D
No 1
Dettwiller Albert J (Mary L), mech Taylor Universal Mo-
tor Co, h 614 Gay
Deuch John (Ida), mach, h 601 7th
Deuschle Frank J (Mary L), butcher, h 718 8th

The Schmidt-Watkins Company

Plumbing, Heating and Electrical Contractors
Phone 578 934 Gallia

Deuschle Frederick M, student, r 718 8th
Deuschle George C, mach, r 1422 Findlay
Deuschle Lucy D, bkpr Samuel Horchow Co, r 1422 Find-
lay
Deuschle Mary A (wid Frederick L), h 1422 Findlay
Dever Alberta L, tchr, r 5509 Gallia av S'ville
Dever Alice, r 1935 Hutchins av
Dever Carl, woodwkr Breece Mfg Co, res R D No 2 Bea-
ver, O
Dever Donald P, student, r 5527 3d S'ville
Dever E Byron, clk C & O Ry, r 5509 Gallia av, S'ville
Dever Earl N, lab, h 315 Ohio av N B
Dever Edison, r Ray Dever
Dever Elva D, r 5509 Gallia av, S'ville
Dever F Jennie (wid Edward L), h 5509 Gallia av, S'ville
Dever Floyd, clk, r 1728 12th
Dever Frank (Anna M), gro 1538 Gallia, h 1525 9th
Dever Frank C, h 508 Court
Dever Fred (Minnie), steelwkr, h 1518 Findlay

Phone 281

SHEPPARD REALTY CO.

Rooms 6-7-8 Royal Savings Bldg.

828 Gallia

Chandler
Authorized
Sales & Service

921 Chillicothe St.
RUHLMAN MOTOR CAR CO., Inc.
Phone 513

Cleveland
Authorized
Sales & Service

CHRYSLER

F. & M. Motor Car Co.
1634-1636 Gallia Street
Phone 2262

CECIL S. MILLER

LUMBER AND REAL ESTATE

1500 MOUND

PHONE 2738

340

R L POLK & CO'S (1926)

- Dever George W (Stella), police Ports Public Service Co, h 3744 Gallia av N B
Dever John B (Barbara V), h 723 9th
Dever John H (Jessie M), steelwkr, h 1410 McConnell av
Dever Mae, shoewkr Irving Drew Co, r 1105 Offnere
Dever Mattie G (wid Noah J), h 1935 Hutchins av
Dever Ollie (wid Henry C), h B, 603½ 4th
DEVER RAY (Ida), Real Estate, w s Harrison pk, opp Dever, h do, Tel Boston 36-X
Dever Robert E (Jessamine), embalmer, r 508 Court
Dever Robert P (Belle), gro 5531 3d, h 5527 do, S'ville
Dever Thelma P, bkpr Mitchell Mfg Co, r 5509 Gallia av, S'ville
Dever Wesley, h 647 Front
DeVoss Cecil A (Eunice J), drftsmn DeVoss & Donaldson, h 2138 Argonne rd
DeVoss Evelyn E, student, r 1719 Robinson av
DeVoss Harold F, drftsmn DeVoss & Donaldson, r 1719 Robinson av
DeVOSS WM A (Rosa; DeVoss & Donaldson), h 1719 Robinson av. Tel 1357
DeVOSS & DONALDSON (Wm A DeVoss, Charles M Donaldson), Architects and Structural Engineers, Hollywood Theatre Bldg 820 Gallia, Tel 474, (See page 32)
Dewald Elizabeth, r 1538 4th
Dewey Bud, lab, h 1212 14th
DeWitt Thomas (M Katherine), lab, r 1013 Washington
Dheel Henry E, reprmn Ports Public Service Co, r 1745 5th
Dials Bessie, shoewkr, r 1823 Valley N M
Dials Charles, craneopr r 1823 Valley N M
Dials Edward E (Ruby B), lab, r 2009 Valley N M
Dials Emory (Addie), plstr, h 2012 Mabert rd
Dials George W (Kate), craneopr, h 4254 Sterling av N M
Dials Martha E, r 2009 Valley N M
Dials Rennie R (Sadie), lab, h n s Castle 6 w of Harding av, S'ville
Dials Thomas A (F Miranda), h 2009 Valley N M
Dials Wm (Pearl I), gro, 1823 Valley N M, h do
Diamond Burley A (Dosa B), groundmn Ports Public Service Co, h 939 Mill
Diamond Charles L (Katherine), gro 1102 Mill, h do

Richard C. Taylor
and
Geves G. Kenny

ARCHITECTS, ENGINEERS
AND INTERIOR
DECORATORS

64 First National Bank Bldg
Phone 2258

Overland

F. E. BOWER

Willis

DISTRIBUTOR

SALES — SERVICE
PHONE: 159

PORTSMOUTH, OHIO
1225 Offshore

PORTSMOUTH CITY DIRECTORY

341

- Diamond Harry S (Clarabelle), barber Mrs L E White, h 1406 Waller
- Dice Anna N, r 731 2d
- Dice Building, 816-18 Gallia
- Dice Elizabeth L, tchr, r 731 2d
- Dice John W, h 731 2d
- Dice Wm (Bertha), shoewkr, h 1130 10th
- Dick Ross L (Hazel M), formn, h 516 Harding av, S'ville
- Dickerson Arthur, shoewkr, r 1742 Gallia
- Dickerson Charles S (Phoebe P), gro 301 2d, h 208 Madison
- Dickerson Joseph (Ida), steelwkr, h 1233 11th
- Dickey Oline H (Jane H), h 1202 2d
- DICKEY WALTER L (Marie H), Attorney-at-Law,**
627-28 First Natl Bank Bldg, 812 Gallia, Tel 271, h 1118 22d, Tel 3087-R
- Dickinson Howard W, restr basement 835 Gallia, r 1546 7th
- Dickinson Irene H (wid Wm G), h 1546 7th
- Dickinson Wm L, steelwkr, r 1546 7th
- Dickson, see also Dixon
- Dickson James O, lab, r 5 Glover
- Dickson Thelma M, sten, r 2801 Gallia
- Dickson Ruby M, r 5 Glover
- Dickson Thomas G (Belva), shoe repr 1415 Norfolk, h 2801 Gallia
- Diddle Athel E (Lourea H), mach, h 2006 20th
- Diddle Richard, clk, r 1014 9th
- Diehl Wm L (Frances C), tchr High School, h 2122 18th
- Dielman Fred G, clk John Zervos, r 3728 Gallia av N B
- Dielman John H (Margaret), wtchmn Ports Public Service Co, h 4049 Rhodes av N B
- Dielman Mary O Mrs, maid 913½ 11th
- Diener Albert B (Mary E; Diener's Hotel & Restaurant), h 1145 10th
- Diener Alma, clk, r 237 Front
- Diener August F (Anna), tailor Wolff, h 712 4th
- Diener Emma A Mrs, gro 235 Front, h 237 do
- Diener Frank A (Edna M), steelwkr, r 1713 Robinson av
- Diener George A (Minnie), steelwkr, h 721 9th
- Diener Joseph A (Emma A), formn Keystone Press Co, h 237 Front
- Diener Roland, mgr Diener's Hotel & Restr, r 1145 10th

W. E. THOMAS

EVERYTHING IN SIGNS

House Painting
1535 Eleventh St.

WALL PAPER

Paper Hanging
Phone 2865-L

TELEPHONE 579

MABEL WATKINS COAL COMPANY
Our Motto, "QUALITY AND QUANTITY"
FOURTEENTH AND GAY STS.

YOUR CREDIT IS GOOD

Where a workin' man's credit is
as good as a rich man's money.

Frankel's Union Store

308 Chillicothe St.

NO CASH NEEDED

CLOTHING FOR THE ENTIRE FAMILY

THE PEOPLE'S FINANCE CO.

Money to Loan on Chattels

BEIN BLDG., 837 GALLIA

Phone 2595

342

R L POLK & CO'S (1926)

Diener's Hotel & Restaurant (Albert B Diener), 1145 10th
Dietrich Charles A, contr 1814 Gallia, h do
Dietrich Gladys M, shoewkr, r 1814 Gallia
Dietrich Otto B, shoewkr, r 1814 Gallia
Dietrich Walter E, carp, r 1814 Gallia
Dietz Effie A (wid John W), h 1654 11th
Dietz Elizabeth A (wid John), h 1821 7th
Dietz John A, hoopmkr, r 1654 11th
Dietz Margaret E, student, r 1821 7th
Diffen Beulah, student, r 1524 Summit
Diffen Marvin, r 1524 Summit
Diffen Phillipine (wid John S), h 1714 11th
Diffen Stephen A (Myrtle), steelwkr, h 1524 Summit
Diles John H (Ida), steelwkr, h 2912 Walnut
Diles Tera, r 2912 Walnut
Dill Anna A, shoewkr, r 1229 Hutchins av
Dill Barbara (wid Bartholomew), h 1229 Hutchins av
Dill Edward C (Lillie M), lab, h 1018 13th
Dill Elizabeth, maid 1422 Lincoln
Dill Fred W jr (Mae), shoewkr, h 2218 8th
Dill Gertrude M, student, r 502 Campbell av
Dill Jacob F (Katie B), barber 944 4th, h do
Dill Mary Mrs, r 625 7th
Dill Minnie, r 1229 Hutchins av
Dill Rosa B, r 1229 Hutchins av
Dill Ruth, student, r 625 7th
Dill Wm, ship clk, r 1229 Hutchins av
Dille Henry, steelwkr, r 3836 Rhodes av N B
Dille Henry A (Nellie), carp, h rear 1420 High
Dille James L (Mary), drftsmn H Leet Lbr Co, h 812
Broadway
Diller Clyde E (Lula M), barber H E Brown, h 513 Market
Diller Fred A (Ethel), driver Gilbert Gro Co, h 513 Market
Diller James (Lorene), steelwkr, h 1015 3d
Dillinger Benjamin (Emma), lab Ports Home Tel Co, h s s
Johnson 3 w of Harding av, S'ville
DILLON BENJAMIN H Pres and Gen Mgr The Waite
Furniture Co and Vice-Pres The Security Bank, h
710 Waller, Tel 540
Dillon Charles C, student, r 1206 Union
Dillon Comfort (wid Emmet L), r 2137 Micklethwaite rd
Dillon Donald T, sec-treas The Waite Furn Co, r 1631 Grant
Dillon E Selby (Carolyn), atty 81, 812 Gallia, h 33, 722
Washington
Dillon Estelle T (wid John G), h 1631 Grant
Dillon George W (Margaret M), wtchmn, h 1206 Union
Dillon Pearl O, firemn, r 2826 Gallia
Dillon Peter S, firemn, r 2826 Gallia
Dillow C Raymond, baker Mrs Susie Panter, r 2025 6th

THE "NYAL" STORE
Fisher & Streich, Pharmacy
Opposite Post Office — Tel. 41

PAINTS, OILS,
VARNISHES
Window Glass
and Brushes

PORTSMOUTH CITY DIRECTORY

343

Dillow Earl (Hattie), steelwkr, h 911 Harrisonville av N B
Dillow Elmer, heelwkr Vulcan Last Co, res S Ports, Ky
Dillow H C, firemn Am Steam Lndry Co, res Fullerton, Ky
Dillow Ida, Indrywkr Am Steam Lndry Co, res Fullerton,
Ky

Dillow John, heelwkr Vulcan Last Co, res S Ports, Ky
Dillow Paul, heelwkr Vulcan Last Co, res S Ports, Ky
Diltz J Leroy (Garnet), steelwkr, r 1709 Timmonds av
Diltz John A (Mabel E), ydmstr, h 1709 Timmonds av
Dingus Julina, shoewkr, r 2112 9th

Dinkler Charles, slsmn, r 728 9th
Dinkler Daniel, cond, r 3006 Gallia
Dinkler W Edward, slsmn H H Winter, r 430 Glover
Dinsmore Earl H (Flora L), pipeftr, h 1307 11th
Dinsmore Henry, shoewkr Irving Drew Co, h 1729 Frank-
lin blvd

Dinsmore Kate M Mrs, slsldy W A Pepper jr, h 831 3d
Dinsmore Louise, r 1729 Franklin blvd
Dinwiddie Charles E (Mary F), gro 1658 8th, h 2123 do
Dinwiddie Ruth M, sten Ports Candy Co, r 2123 8th
Distel Flats, 2022 8th

DISTEL FURNITURE CO THE, James R Distel
Pres and Treas, John W Stir Vice-Pres, Furniture,
Carpets, Stoves and Home Furnishings, 618-620
Chillicothe, Tel 400, (See right top lines and page
50)

Distel Furniture Co The (Trade in store), 514-16 2d

DISTEL JAMES R (Nellie Q), Pres and Treas The
Distel Furniture Co, h 924 Gay, Tel 2760

Distel Joseph P, h 1750 5th

Distel Joseph S (Mary E), h 2018 8th

Distel Louis M (Anna B), soft drinks 2120-24 Gallia, h
1808 5th

Ditty John W (Blanche G), shoewkr, h 2208 8th

Divers Russell, hostler, r 541 6th

Dix Elbert D, formn, r 1322 Grandview av

Dix Harley H (Ida M), steelwkr, h 933 3d

Dix Raymond E, clk, r 1322 Grandview av

Dixon, see also Dickson

Dixon Alfred, sheetmtlwr Ports Stove & Range Co, r rear
1539 Gallia

Dixon Anna L Mrs, smstrs Marting Bros Co, h 420 Camp-
bell av

Dixon Charles C, credit mgr Ports Public Service Co, r
728 9th

Dixon Clara M Mrs, dom, h 1410 Kinney

Dixon Clyde E (Lillie M), formn Ohio Stove Co, h 1124
18th

Dixon Dolly, clk A H Dodds, r 1707 11th

SOMMER BROS.
220-224 MARKET
HARDWARE
PHONES
312

GEMPERLINE FURNITURE CO.

Phone 1063 804 Chillicothe St.

Home Outfitters.
Furniture, Stoves and
Ranges

Portsmouth Auto Parts & Wrecking Co.

"THE HOUSE WITH A MILLION PARTS"
1228-30 11th G. H. Grant, Prop. Phone 3153

344

R L POLK & CO'S (1926)

- Dixon Earl C (Gladys M), purch agt Wheeling Steel Corp,
h 1732 7th
Dixon Elizabeth Mrs, h 729 6th
Dixon Emma D, shoewkr Irving Drew Co, r 1812 Charles
Dixon Eva, r 1528 Charles
Dixon Frances L, student, r 1410 Kinney
Dixon George R (Artie M), woodwkr Brece Mfg Co, h
1102 Gallia
Dixon Harold, steelwkr, r 3816 Rhodes av N B
Dixon Harry L, electn, r 1716 11th
Dixon Herman, driver Warman Bros, r 1529 Mound
Dixon Herman, steelwkr, r rear 1010 Gallia
Dixon Jack, r 2914 Gallia
Dixon James (Nellie), shoewkr, r rear 1539 Gallia
Dixon James F (Josephine L), opr Ports Public Service Co,
h 1716 11th
Dixon Jerry M (Eliza A), atndt Portsmouth Oil Co, h
1529 Mound
Dixon John G (Margaret O), steelwkr, h 2230 8th
Dixon Laura, clk, r 1726 Waller
Dixon Lovell (Jennie B), dry clnr 919 Waller, h 1209 9th
Dixon Martha J, student, r 728 9th
Dixon Martin R, shoewkr, r 1409 17th
Dixon Mary M, r 728 9th
Dixon Melvin (Bessie), shoewkr, h 1314 12th
Dixon Nathaniel J (Clara B), carp, h 1220 15th
Dixon Opal V, bkpr Chas Zoellner & Co, r 1102 Gallia
Dixon Roy R (Opal S), steelwkr, h 1755 11th
Dixon Sarah A (wid James N), r rear 1539 Gallia
Dixon Stephen A (Ella F), wtchmn, h 2914 Gallia
Dixon Stephen E, r 2914 Gallia
Dixon Virgil W (Anna L), carp, h 420 Campbell av
Dixon Wm J (Sarah), h rear 1539 Gallia
Doan Charles H (Agnes L), bkpr Ports Home Tel Co, h
1026 20th
Dobbins Benjamin H (Lucy C), driver, h 107 Glover
Dobbins Guy L (Merzie), pipeftr, h 1120 Chillicothe
Dobbins Haldor, shoewkr Irving Drew Co, res Fullerton,
Ky
Dobbins James F (Eliza A), assmblr, h 1514 Chillicothe
Dobbins Ora B (Laura), shoewkr Irving Drew Co, h 1621
Summit
Dobbins Ray E, shoewkr, r 1514 Chillicothe
Dobbins Verne J (Gladys V), steelwkr, h 2030 5th
Dockery Willard (Dovey), auto mech Center Street Garage,
h Milldale rd N B
Dodd Everett H, steelwkr, h 688 Glenwood av N B
Dodd George S, student, r 688 Glenwood av N B
Dodds Alberta M, clk A H Dodds, r rear 1219 Hutchins av

THE AMERICAN STEAM LAUNDRY CO.

10 Glover

Tels 176 and 806

PORTSMOUTH CITY DIRECTORY

345

DODDS ALFRED H (Mary E), Grocer 2118 Gallia,
Tels 1796 and 1731, h 1402 Mound, Tel 2439-R
Dodds Apartments, 446 2d
Dodds Claude N (Dora), confr 127 Market, res R D No
1, Otwey, O
Dodds Cora (wid Max), h 529 3d
Dodds Coy V, driver A H Dodds, res Minford, O
Dodds Cyrus K (Mary E), carp, h 1706 8th
Dodds Frank wtchmn, r 2120 9th
Dodds Gilbert F (Mary E), h 910 7th
Dodds Hall, 3d fl 446 2d
Dodds Howard W, shoewkr, r rear 1219 Hutchins av
Dodds John L, r 1654 8th
Dodds Marion H (Anna A), restr 2023 Gallia, h rear 1219
Hutchins av
Dodds Nannie M, slsldy Atlas Co, r 1810½ 11th
Dodds Ora E, student, r rear 1219 Hutchins av
Dodds Sant (Anna), tmkpr, h 415 Boundary
Dodge Agnes G, shoewkr, r 1318 Lincoln
Dodge Cletus E, shoewkr Irving Drew Co, r 2010 Robin-
son av
Dodge Daniel H (Anna M), ptrnmkr Vulcan Last Co, h
1318 Lincoln
Dodge J Frederick, student, r 1318 Lincoln
Dodge Jennings C (Darlene), formn Harbison-Walker Ref
Co, h 1835 Highland av
Dodge Marjorie L, clk, r 2010 Robinson av
Dodge Wayne S (Mary), wtchmn, h 1632 Summit
Dodge Wm F (Bertha E), carp A Steinkamp & Co, h 2010
Robinson av
Doering Harold, r 3702 Gallia av N B
Doerr A Elmer (Minnette O), clk, h 1823 Oakland av
Doerr Carl C (Mina M; Doerr's Restr), h 1619 3d
Doerr Cecelia C, sten, r 1117 3d
Doerr Charles A, h 412 Sinton
Doerr Edward E, h 1112 18th
Doerr Emil J (Mae E), waiter Doerr's Restr, h 1651 Grant
Doerr Frank H (Nellie H), paperhngr, h 1615 5th
Doerr Fred E, plmbrs supplies 933 14th, r 1112 18th
Doerr Fred L (Emily), solr, h 631 7th
Doerr Harold E (Leona), steelwkr, r 917 3d
**DOERR HARRY A, Sec and Treas The Smoke House
Co, r 1112 4th, Tel 1131-X**
Doerr Howard E (Esther M; Doerr's Restr), h 1603 4th
Doerr J Edward, student, r 2115 Chillicothe
Doerr Jacob (Emma L), shoewkr, h 1117 3d
Doerr John E (Minnie), shoewkr, h 1530 6th
Doerr Josephine S, sten Ports Public Service Co, r 1530 6th
Doerr Katherine M, student, r 1720 5th

1542 GRANT ST., NEAR PARK

ELECTRICAL FIXTURES AND SUPPLIES

WILLIAM J. LICHT

PHONE 1078

BRAFFORD & LAUFFER

FEED — MALT AND HOPS

SOFT DRINKS

228, 2ND STREET

PHONE 221

M. W. PULLEY

ELECTRIC

SIGNS

COMMERCIAL

444 Second St.

Phone 2941-L

346

R L POLK & CO'S (1926)

Doerr Louis C (Elnor), gro 1702 6th, h 1720 5th
Doerr M Madeline, student, r 2115 Chillicothe
Doerr Margaret E, sten, r 1112 4th
Doerr Ralph W, civ eng, r 1720 5th
Doerr Raymond J, mach, r 1530 6th
Doerr Robert F, clk, r 631 7th
Doerr Walter A (Bertha M), auto supplies 536 2d, h 2115
Chillicothe
Doerr Wm H (Emma A), h 1112 4th
Doerr's Restaurant (Howard E and Carl C Doerr), 218
Market
Doherty John C, shoewkr Irving Drew Co, r 731 5th
Doherty Wm H (Margaret), shoewkr Irving Drew Co, r
731 5th
Dold Frank, lab Ports Public Service Co, res Wheelers-
burg, O
Doley Catherine (wid George), r 1907 Grandview av
Doley Charles A (Edith), shoewkr, r 1405 Findlay

The Mutual Life Insurance Co.

OF NEW YORK

226 First Nat'l Bank Bldg.
ED. V. Leach, Dist. Mgr.

Phone 435
Thos. E. Williams, Spl. Agt.

Doley Emerson L (Nellie M), steelwkr, h 319 Ohio av N B
Doley George D (Mae), mntr Sterling Stove Co, h 1422
Chillicothe
Doley James H (May B), h 1405 Findlay
Doley James H jr (Myrtle), steelwkr, h 1024 15th
Doley Owen, mach r 1907 Grandview av
Doll Arthur A, supt Bauer Lmbr Constr Co, r 1916 Robin-
son av
Doll August (Mary R), formn, h 107 Gay
Doll Cecelia F, r 107 Gay
Doll Charles B, clk, Wheeling Steel Co, res Nauvoo, O
Doll Clara, clk Irving Drew Co, res Scioto Trail
Doll Edgar E (Edna L), mach, r 1916 Robinson av
Doll Edna, shoewkr, r 1101 Lawson
DOLL FRANK (Anna M), Galvanized Iron Work, Tin,
Slate and Sheet Metal Work, 2402 Gallia, h do, Tel
1290-L, (See page 52)
Doll George, r 813 8th
Doll Grant, miller P H Harsha Mill Co, res Nauvoo, O

ATTENTION IS CALLED TO THE ADVS IN THIS BOOK. THEY REPRESENT THE ENTERPRISING BUSINESS MEN IN THE CITY, WHOSE NAMES WILL BE FOUND IN THIS STYLE OF TYPE, AND DESERVE YOUR PATRONAGE

Lawson-Flood Furniture Co.

FURNITURE, CARPETS AND STOVES

11th and Lawson Sts. "East End Home Furnishers"

PORTSMOUTH CITY DIRECTORY

347

Doll Harry R (Charlotte), mach, h 1417 9th
 Doll Howard D, clk, r 1916 Robinson av
 Doll Joseph A (Andes), carp contr, 1916 Robinson av, h do
 Doll Joseph F, student, r 107 Gay
 Doll Leo, shoewkr, r 901 Front
 Doll Marcella F, clk, r 107 Gay
 Doll Rose M, clk, r 107 Gay
 Doll Rosina (wid Paul), r 2402 Gallia
 Doll Ruth, tchr Highland School, r 1124 18th
 Doll Walter (Josephine), steelwkr, r 3150 Gallia
 Doll Wm A (Carrie A), tinner, h 1224 Kendall av
 Dominique Joseph H (Lena M), cook, h 1139 18th
 Domjancik John, steelwkr, r 4233 Rhodes av N B
 Donahoe Bedelia M, real est, h 1129 3d
 Donahoe Hannah E, sten, r 1129 3d
 Donahue George K (Bertha), steelwkr, h 1204 Harrison-
 ville av N B
 Donahue John (Mary), steelwkr, h 818 Lakeview av N B

J. WASH MILLICAN, Mgr. and F. W. GORDON, Sec'y and Treas.

Reo Motor Sales Company

CARS, TRUCKS, BUSSES, PARTS, SERVICE

Phone 2657

1638 Gallia Street

Donaldson Apartments, 1418-22 6th
 DONALDSON CHARLES M (Marcia W; DeVoss &
 Donaldson), h 1609 Kinney's la, Tel 2370-Y
 Donaldson Harry W (Blanche), mach, h 1818 Baird av
 Donaldson Laura L, tchr, r 1818 Baird av
 Donaldson Oscar D (Bessie L.; Tremper, Donaldson &
 Tremper), h 1628 7th
 Donaldson Ralph H (Bess L), slsmn F C Daehler, h 2016
 21st
 Donaldson Ruth E, tchr McKinley School, r 1818 Baird av
 Donaldson Virginia L, student, r 1818 Baird av
 Donaldson Wm W (Theresa V), contr, h 1021 2d
 Donathan Earl (Gladys I), shoewkr, h 1216 Front
 Donathan Everett, shoewkr Irving Drew Co, r 1113 Front
 Donathan James, lab, r 112 Waller
 Donathan Orville (Mary), steelwkr, h 3510 Gallia av N B
 Donathan Wm (Addie G), lab, h 1113 Front
 Donatiello Harry, shoewkr, r 1825 Waller
 Donatiello Lucy, r 1825 Waller

See July for signs at

SERVICE SIGN SHOP

We Sign Anything but Bad Checks

Phone

Cor. 4th & Chilli Sts.

RESIDENCE PHONE 2870

WE SELL AND INSTALL THE FAMOUS TREE COPPER CORES

H. WELLS ELLIOTT, Prop.
 RADIATORS REPAIRED & REBUILT—FENDERS & BODIES STRAIGHTENED
 ELEVENTH AT UNION

SHOP PHONE 983

PORTSMOUTH AUTO SHEET METAL WORKS

THE TAYLOR UNIVERSAL MOTOR COMPANY

HOME OF FORD PRODUCTS.

PHONE 62
SALES — SERVICE

1112 - 1120 Gallia St.
CARS - TRUCKS - TRACTORS

LINCOLN

FORDSON
Ford

The Portsmouth Auto Supply Co.

Jobbers of Automotive Equipment and Replacement Parts
930 - 932 Gallia Street Phone 79 and 2541

348

R L POLK & CO'S (1926)

- Donatiello Michael (Rosa), shoewkr, h 1825 Waller
Donatiello Toney, mach, r 1825 Waller
Donley Albert (Minnie), shoewkr Irving Drew Co, h 1035
13th
Donley Barney (Dottie S), carp, h 1416 Waller
Donley Charles, wchmn Vulcan Last Co, r 922 Waller
Donley Clyde P (Mary B), steelwkr, h 1216 12th
Donley Gladys O, clk Singer Sewing Mach Co, r 1416
Waller
Donley Olive L, shoewkr, r 1416 Waller
Donley Robert M, reporter Times Pub Co, r 633 Front
Donley Roy (Stella M), shoewkr, r 2179 Jackson
Donley Russell, steelwkr, r 1035 13th
Donohoe Catherine, student, r 622 9th
Donohoe Charles R (Lydia A), mgr Mrs C K Straus, h
622 9th
Donohoe Ferdinand, student, r 622 9th
Donohoe Joseph R, r 622 9th
Donohoe Raymond E, clk, r 1236 12th
Donohoe Ross N (Florence T), slsmgr, h 1710 Baird av
Donohoe Wade (Edna M), brkmm, h 1409 Franklin av
Dooley Wm M (Mary), gro, 613 Adams, h do
Dopps Charles W (Rossie), formn, h 2302 Jackson
Dopps Edith A, student, r 2302 Jackson
Dopps Harold S, shoewkr, r 2302 Jackson
Dopps Thelma B, bkpr, r 2302 Jackson
Dorman George F (Frances), h 1525 12th
**DORMAN WAYNE W (Mayme O), Branch Mgr The
H Leet Lumber Co, h 555 Sycamore av, S'ville**
Dorsey Harry (Beatrice), lab, h 1010 13th
Dortch Abraham H (Fannie), gro 1019 Front, h do
Dortch Howard C (Nettie), shoewkr, h 1026 Front
Dortch Orpha L (wid Leslie R), r 906 Front
Doss Elizabeth, dom, r 1120 Mill
Doss Frank M, lab, r 1120 Mill
Doss John, lab, r 728 3d
Doss John S (Stella), gro, 2559 Gallia, h do
Doss Philip C (Minerva H), lab, h 1120 Mill
Doss Wm (Nellie), slsmn, h 707 3d
Dotson Maggie Mrs, h rear 1221 13th
Dotson Walker, shoewkr Irving Drew Co, res Fullerton, Ky
Doty Charles R (Rose C), h 1708 8th
Doty Frank H, r 1521 Franklin av
Doty Gladys L, student, r 1327 Offnere
Doty Kathryn E, cash Southern Mortgage Co, r 1708 8th
Doty Lucien M (Muriel C), sec The Selby Shoe Co, h 1327
Offnere
Doty Martha L, student, r 1708 8th
Doty Oliver P, bkpr Kentucky Fire Brick Co, r 1231 3d
Doty Theodore, h 1521 Franklin av

The H. Leet Lumber Co.

Lumber, Sash, Doors
and Mill Work

Will Meet All Legitimate Competition

Corner Ninth and Washington Streets Phone 123
Sciotoville Yard Phone 98-L

PORTSMOUTH CITY DIRECTORY

349

- Double Clarence N (Sarah L), steelwkr, h 417 2d
Double S Lillian Mrs, clk S S Kresge Co, h 417 2d
Dougherty Charles, student, r 537 2d
Dougherty Mary F, student, r 1818 11th
Dougherty Edwin (Mollie), treas The W J Linn Construction Co, h 1402 Summit
Dougherty Howard S, hlpr, r 537 2d
Dougherty Lon F (L. Marguerite), formn Ports Stove & Range Co, h 1818 11th
Dougherty Wm M (Eleanor), confr 537 2d, h do
Doughton Enos, eng, r 2140 9th
Doughty Charles H, baker, r 804 John
Doughty Joseph R, mach, r 804 John
Douglas James (Birdie M), lab, r 1211 Union
Douglas James, pkr, r 1302 Union
Doukas John, waiter Grill Coffee Shop 416 Chillicothe
Doukas Thomas (Grill Coffee Shop), h 845½ 10th
Dounias Christ, chef Grill Coffee Shop 416 Chillicothe
Dove Co The, C M Howland pres and mgr, whol hats, 621-623 2d
Dow Clarence (Geneva), lab, h rear 1115 14th
Dowdy Alice M, stovewkr, r 4371 Rhodes av N B
Dowdy Ellis, shoewkr Irving Drew Co, res Fullerton, Ky
Dowling Charleigh E (Betty M), treas The Mitchell Mfg Co and The Vulcan Last Co, h 1402 Franklin av
Downey Gilbert (Gertrude), steelwkr, h 1812 Mabert rd
Downing John, lab, r 1324 Kinney
Downing Mattie M (wid Wm J), h 5601 3d, S'ville
Downs J Clifford (Alice T), lab, h 2012 8th
Downs James H (Ruth M), police, h 1012 Gay
Downs Lillian M, shoewkr, r 1308 12th
Downs Lloyd E, steelwkr, h 1118 Front
Downs Nanna D (wid Marshall), r 1118 Front
Downs Samuel, steelwkr, r 1118 Front
Downs Sophia M, shoewkr, r 1308 12th
Doyle Austin B, r 831 8th
Doyle Clarence H (Mabel), carp, h 1122 12th
Doyle Dollie (wid James), hemstitcher Marting Bros Co, h 1816 Grandview av
Doyle Elizabeth (wid John P), r 510 Glover
Doyle John E (Myrtle P), steelwkr, h 2007 5th
Doyle John P (Mayme A), shoewkr, h rear 1721 Robinson

THE LAND OFFICE

Real Estate, Loans and Insurance

All Office Phones 175 and 2655 — Res. Phone 1938

562 Broadway



WORLD LEADERSHIP IN LESS THAN TWO YEARS
PORTSMOUTH-MAYTAG CO.
420 Bond St., Phone 1121

MAYTAG
Washes Faster
Washes Cleaner

**SAVINGS
 SAVED
 SAFELY**

The Royal Savings and Loan Co.

The Portsmouth Cement & Lime Co.

Cement, Lime, Plaster, Mortar Color, Stucco, Brixment
 Roofing, Sand, Gravel and All Building Material
 Office and Warehouse — Third and Jefferson Streets
 Phone — 2916

350

R L POLK & CO'S (1926)

- Doyle John T (Tina), shoewkr Irving Drew Co, h 1527 10th
 Doyle Mary E, r 1415 2d
 Doyle Mollie A, h 831 8th
 Doyle Paul L, student, r 1124 9th
 Doyle Wm T (Minnie), baseball scout, h 1124 9th
 Draft John J, lab, r rear 1524 Waller
 Drake A Edward (S Mabel), electn, h 1830 Argonne rd
 Drake Arthur (Mary J), steelwkr, h n s Milldale 9 e Lake-
 view av N B
 Drake Daniel S (Alice B), lab h 2005 Timmonds av
 Drake Earl L (Caroline R), clk, h 1242 Kinney's la
 Drake Francis, steelwkr, r Arthur Drake
 Drake J Clinton, clk, r 1242 Kinney's la
 Drake Jacob W, r 2017 Argonne rd
 Drake Kenneth, firemn, r 429 Front
 Drake Mary J, r 1242 Kinney's la
 Drake Robert J, clk, r 1242 Kinney's la
 Draper Egbert, cond, r 2942 Walnut
 Drenan Harry W, formn, r 416 Gay
 Drennen Brenta, cash, h 1670 3d
 Drennen Dorothy, student, r 1670 3d
 Drennen Earl L, formn Vulcan Last Co, res R D No 1
 Drennen Edwin S, lab, r 1401 3d
 Drennen Fannie E, bkpr, h 1401 3d
 Drennen Louis (Bessie N), appr Youngman Electric Co,
 h 1820 6th
 Dressler Caroline, bkpr Anderson Bros Co, r L G Sartain
 Dressler Donald H (Anna M), steelwkr, h 1314 Grandview
 Dressler Frank (Anna), brkwkr, h n s Bahner rd 8 e of
 Donby av, S'ville
 Dressler Fred, janitor A C Woodrow, r 7th St Engine
 House
 Dressler Howard L, supt, r 1623 Robinson av
 Dressler Iza A (wid Wm H), tchr Highland School, h 1623
 Robinson av
 Dressler Katharine V, tchr, r 1623 Robinson av
 Dressler Mary L (wid Charles M), bkpr Security Bank,
 h 1521 4th
 Dressler Mildred L, student, r 1521 4th
 Dressler Oscar W (Nellie), shoewkr, h 1005 4th
 Dressler Pauline, clk E H Pugh, r 1005 4th
 Dressler Walter R (Elizabeth A), steelwkr, h 2227 Ar-
 gonne rd
 Dressler Wm S (Ethel M), steelwkr, h Harding av s e cor
 Spring S'ville
 Drew Everett A (Margaret M), buyer Irving Drew Co,
 h 1935 Baird av
 Drew F Wallace, sec The Irving Drew Co, r 1207 Gallia

Portsmouth College of Business

"The Right Size for
Personal Progress"

Our instructors are specialists in
the training of Office Workers

PORTSMOUTH CITY DIRECTORY

351

- DREW IRVING (Ella G) Pres and Gen Mgr The Irving Drew Co and Vice-Pres The First National Bank, h 1207 Gallia, Tel 259
- DREW IRVING CO THE, Irving Drew Pres and Gen Mgr, T C Lloyd Vice-Pres and Treas, F Wallace Drew Sec, Mfrs of Ladies Shoes, Main Office, 1658-1662 11th, Tels 2040 and 2041
- Driggs Harry R (Elizabeth), eng, h 1012 9th
- Droege Cora L (wid Fred), r 1546 7th
- Drown Cad E, clk, h 513 4th
- Drugan Wm J, formn, r 1755 11th
- Drummond Alman W (Rose), clk Service Drug Co, h 1315 Hutchins av
- Drummond John H (Marguerite), porter N & W Ry, h 1209 15th
- Dudleston Harry S (Bertha E) yd mstr, h 1616 3d
- Dudley Clifton (Sarah F), porter Freund & King Pharmacy h 1302 Union
- Dudley Felix O, in charge Bradstreet Co, r 739 6th
- Dudley Wm (Peggie), lab, h 1415 Waller
- Duduit Alfred S (Mary F), bkpr, h 1125 2d
- Duduit Elizabeth L, clk Royal Savings & Loan Co, r 1138 4th
- Duduit Isabel P, sten, r 1138 4th
- Duduit J Francis, stock kpr Tracy Shoe Co, r 1125 2d
- Duduit James E, student, r 1302 3d
- Duduit Lila B (wid Frank E), h 1138 4th
- Duduit Mary K, r 1138 4th
- Duduit Merle O (Pearl M), real est, 3, 815 Gallia, h 1302 3d
- Duduit Richard B, steelwkr, r 1138 4th
- Duduit W Vance (Ethel), clk Gold Seal Tire Co Inc, h A, 603½ 4th
- Duer Arthur M (Helen D), pipeftr, h 1406 9th
- Duer Rose C, boxmkr, r 1406 9th
- Duewel Anna F, tchr Union St School, r 1756 12th
- Duewel E Lena, slsldy Marting Bros Co, r 1756 12th
- Duewel Fred (Frona; Auto Service Co), h 1756 12th
- Duewel Henry, r 1756 12th
- Duewel Norman (Esther A; Auto Service Co), r 1756 12th
- Duewel Walter L, lino opr, r 1756 12th
- Duff Francis M (Mary M) plstr contr 1201 Front, h do
- Duff Mary A Mrs, r 941 Mill
- Duff Walter T (Harriet), br mgr Kroger's, r 4227 Rhodes av N B
- Duffy Carna (Alice), pipeftr, h s s Auburn av 8 w of Division S'ville
- Duffy John F, steelwkr, r 1026½ Findlay
- Duffy P Henry, r Carna Duffy
- Dugan Bradford B (Sarah), h 707 Front
- Dugan John, steelwkr, r 3665 Rhodes av N B



528 THIRD STREET

C. M. Schleinhege & Sons

PHONE 3120

Portsmouth Oakland Motor Co.



TIRES HOME VULCANIZING CO. TUBES

"INVITE US TO YOUR BLOWOUT"

COR. 6TH & GAY

TELEPHONE 500

The PORTSMOUTH ICE & COAL Co.

TWELFTH AND RAILROAD STS.

PHONE 149

Dealers In High Grade West Virginia Coal

BUILDING MATERIAL

352

R L POLK & CO'S (1926)

- Duis Dorothy L., tchr, r 1020 Coles blvd
Duis Ella M (wid Fred), r 1020 Coles blvd
Duis H Glenn (Marie), sec The Leichner & Jordan Co, h
1020 Coles blvd
Dulaney Oliver H (Lucy J), mach, h 1007 9th
Dulaney Wm H, student, r 1007 9th
Dulen James, pntr, r rear 1028 16th
Dulen Margaret (wid James), h rear 1028 16th
Dulin David M (Lillian), formn, h 1812 Grandview av
Dulin Donald S, student, r 1812 Grandview av
Dulin Russell D, student, r 1812 Grandview av
Dumitt Raymond, clk, r 3722 Stanton av N B
Dummitt Cornelius (Bertha), wtchmn, h rear 2333 Grant
DUN R G & CO, The Mercantile Agency, G W Couch
Mgr, 68 First Natl Bank Bldg, 812 Gallia, Tel 89
Dunaway Bruce T (Hazel), slsmn, h 1319 Kinney
Duncan Anna M, tchr Glenwood High sch, r 4223 Cedar
N B
Duncan Claude, lab, r 1148 13th
Duncan Clifford N (Lena), shoewkr, h 2002 5th
Duncan Edward J (Anna L), steelwkr, h 1654 $\frac{1}{4}$ 11th
Duncan Evelyn L, shoewkr, r 1654 $\frac{1}{4}$ 11th
Duncan Frank S (Ruth M), prsmn Times Pub Co, h 1959
Oakland av
Duncan Harkless K (Mary C), electn, h 4230 Cedar N B
Duncan Henry L (S Elizabeth), eng, h 1528 Mound
Duncan James B, brkmm, h 2433 Gallia
Duncan Lottie C, r 2433 Gallia
Duncan Mary E, tchr Glenwood High Sch, r 4230 Cedar
N B
Duncan Naomi, shoewkr Irving Drew Co, res S Ports, Ky
Duncan Olive, shoewkr Irving Drew Co, r 2002 5th
Duncan Oliver M (Anna M), brkmm, h 2409 Gallia
Duncan Rachel A, student, r 4230 Cedar N B
Duncan Robert (Catherine), lab, r 925 John
Duncan Scott (Carrie I; Duncan & Harris), h s s Spring
3 e of Harding av, S'ville
Duncan Thomas F, r 1033 13th
Duncan W Lee (Effie V), porter Washington Hotel, h 1134
13th
Duncan Wallace J (Della D), cement wkr, h 1123 Monroe
Duncan Wayne, slsmn, r 4205 Cedar N B
Duncan Wilburn (Lucy H), gro 2041 8th, h 2103 do
Duncan Willard (Blanche), steelwkr, h 2556 Gallia

WALTER S. HELT "HANDY
MAN"

AWNINGS OF QUALITY

827 FOURTH ST.

Portsmouth Monument Co.

Designers and Builders of
ARTISTIC MONUMENTS and
General Cemetery Work

Works and Office:
1617 OFFNERE STREET
Opp. Main Entrance
Greenlawn Cemetery
Office, Phone615
Res. Phone1385-Y

PORTSMOUTH CITY DIRECTORY

353

Duncan Wm C (Ethel), boiler mkr, h 1033 13th
Duncan Wm C (Millie), clk, h 917 Washington
Duncan Wm E, gro 710 Harrisonville av N B, h 4205 Cedar
N B
Duncan Wm H, mach Ports Sand & Gravel Co, res S Ports,
Ky
Duncan Wm H, student, r 4230 Cedar N B
Duncan & Harris (Scott Duncan, Joseph A Harris), gen
mdse Harding av n w cor Mayo. S'ville
Dundis Louise Mrs, shoewkr, h rear 820 Court
Dunfee Edna M, clk, r 4310 Sterling av N M
Dunfee Robert C (Edith), eng, h 4310 Sterling av N M
Dunfee Roy E, crane opr, r 4310 Sterling av N M
Dunford Wallace, lab, r 1673 Robinson av
Dunham Benjamin C (Annis), meats 923 Gallia, h 605
7th
Dunham Earl A, mgr, r 613 7th
Dunham Gardner (Frances), lab, h 1023 Chillicothe
DUNHAM HARRY M (Emma A), Sheriff Scioto
County, res Court n e cor 6th, Tel 203
Dunham J Vincent (Ella), meatctr B C Dunham, h 537 7th
Dunham Mary (s/sldy W T Grant, r 2337 Vinton av
Dunham Nettie J, r 613 7th
Dunham Romaine E, shoewkr, r 613 7th
Dunham Ronald E, driver, r 605 7th
Dunham Roy L, steelwkr, h 613 7th
Dunigan Green, formn, r 2928 Walnut
Dunigan Mary, r 3 Front
Dunkel Walter S, pharm, r 415 Offnere
Dunlap Georgia, student, r W W Dunlap

Dunlap James, steelwkr, r 3633 Rhodes av N B
Dunlap Walter W (Cora F), car repr, h n s Rose 3 w of
Harding av S'ville
Dunman Colvin, brkwkr Ports Refractories Co, res Scioto
Trail
Dunn A Searl, student, r 1328 Offnere
Dunn Albert G (Madge A; Dunn Coal Co; The Dunn
Store), h 1328 Offnere
Dunn Albert O (Opal M), porter Gilbert Gro Co, h 2313 8th
Dunn Chester W (Dora I), steelwkr, h 3751 Rhodes av N B
DUNN COAL CO, (A G Dunn), Wholesale and Retail
Dealers in Ohio and West Virginia Coal, Yards and
Office Gallia and Broadway, Tel 445, (See page 45)
Dunn Dorothy W, deputy clk Scioto County Clerk of Courts
Office, r 1422 McConnell av
Dunn Elmer R (Lorena E), carp, h 1335 Mabert rd
Dunn Elmer W (Delma L) welder, h 1916 Grandview av
Dunn Floyd, lab Ports By-Products Coke Co, r 3944 Stan-
ton av

Chandler
Authorized
Sales & Service

The
RUHLMAN MOTOR CAR CO., Inc.
921 Chillicothe St.
Phone 513

Cleveland
Authorized
Sales & Service

FURNITURE
842-844 Gallia Street
The Sam'l Horchow Co.

PURE MILK CO.

QUALITY MILK PRODUCTS

Milk, Cream, Butter and Ice Cream—Clay and Gallia
 Tel. 1028 and 2981

354

R L POLK & CO'S (1926)

- Dunn Hargis, pntr, r 2027 5th
 Dunn Harold, formn Harbison-Walker Ref Co, r 1423 Mound
 Dunn Harriet, student, r 1627 High
 Dunn Helen, r 1328 Offnere
 Dunn James E, r 1621 12th
 Dunn Janet, r 1627 High
 Dunn Joseph S (Mary L), cond, h 1024 Kinney's la
 Dunn Louis F (Lillian M), eng, h 1627 High
 Dunn Lowan R (Grace), h 2027 5th
 Dunn Luther, steelwkr, r 3728 Rhodes av N B
 Dunn McKinley E (Fay), clk, h s s Auburn av 4 w of Division S'ville
 Dunn Mary L Mrs (Bushwaw's Pharmacy), h 1024 Kinney's la
 Dunn Mildred B, r 1328 Offnere
 Dunn Parker S, clk, r 1024 Kinney's la
 Dunn Ray E (Idabel), steelwkr, h rear 1544 6th
DUNN STORE THE. A G Dunn Propr, G A Beasley
Mgr, Men's Furnishings and Shoes, 2110 Gallia, Tel
195
 Dunn Walter E (Bessie E), cond, h 1707 Hutchins av
 Dunn Wm E (Mary A) steelwkr, h 1922 6th
 Dunn Wm H (Jane), lab, h 2027 5th
 Dunnavant Archer B (Sarah E), cond, h 1910 Summit
 Dunnavant Evelyn A, r 1910 Summit
 Dunnett Mary E Mrs, furns rms 117 Madison, h do
 Dunworth Leo J, slsmn Natl Cash Register Co, r 602 Union
 Duplain Alex J (Agnes), shoewkr, h 214 2d
 Duplain Frank J (Frances G), shoewkr Irving Drew Co, h
 312 2d
 Dupre Beatrice, tchr, r Portsmouth Hotel
 Dupre Charles (Ellen), attndt, h 5802 Farney av S'ville
 Dupre Genevieve R, tchr Garfield School, r 1702 Grandview
 av
 Dupre Helen L, tchr Offnere St School, r 1702 Grandview
 av
 Dupre Joseph (Cora), clk Portsmouth Hotel, r do
 Dupre Lucretia, r 5802 Farney av, S'ville
 Dupre Mary E, r 1702 Grandview av
 Dupre Wm K (Sarepta), bkpr S Monroe & Son Co, h 1702
 Grandview av
 Dupree Wm E (Opal A), electn Arrow Ignition Co, h 732
 10th
 DuPuy Clifford L, student, r 1531 3d
 DuPuy Henrietta D, tchr, r 709 6th
 DuPuy John, student, r 1531 3d
 DuPuy John W (Mary C), mgr, h 709 6th
 DuPuy Paul H (Dorothy W), sec and supt The J F Davis
 Shoe Co, h 1313 Kinney's la

Wesley P. Ridenour

ARCHITECT

78 First National Bank Bldg. Phone 2686

PORTSMOUTH CITY DIRECTORY

355

- DuPuy Thomas J (Sarah R), estimator Ports Public Service Co, h 1531 3d
DuPuy Thomas J jr, electn, r 1531 3d
DURANT MOTOR CARS, W J Hays Motors Co Distributors, 2115 Gallia and 1511 Chillicothe, Tel 2808, (See left top lines and page 38)
Durham Ora, lab, r 1116 Newton av
Durhan Lee R (Nellie I), lab, h 1114 Mill
Duschinski Evelyn, clk, r 1933 Gallia
Duschinski Frank J (Jeane), custodian Elks Club, h 702 Offinere
Duschinski George (Anna), com trav, h 1933 Gallia
Duschinski Howard, student, r 1933 Gallia
Duschinski Michael (Rosa M), mach, h 509 Glover
DuShane Wm E (Mary A), h 1401 9th
Duteil Clay R (Jennie B), chf eng Ports By-Products Coke Co, h 1419 Blain av N B
Duteil Elizabeth K, bkpr Security Bank, r 913½ 8th
Duteil Frank C, gro 226 Ohio av N E, h 311 do
Duteil Frank W (Margaret A), sta eng, h n s Kentland av S w of Terrace av, S'ville
Duteil Glenn P, brkwkr Ports Refractories Co, r 311 Ohio av N B
Duteil Preston (Rose), steelwkr, h 1309 Penna av N B
Duteil Roy E, driver, r 311 Ohio av N B
Duteil Ruth L, tchr Glenwood High Sch, r 311 Ohio av N B
Duteil Walter B (Eva M), steelwkr, h 1421 Blain av N B
Duteil Wm G (Alberta E), steelwkr, h 3760 Stanton av N B
Dutton Frederick M (Jennie), eng, h 1622 11th
Duty Albert T (Margaret E), opr Ports Public Service Co, h 1014 Scott
Duval George Rev (Emma L), h 2013 Robinson av
Duvendeck Adam J (Lena), formn, h 1217 9th
Duvendeck Arthur L (Byrdene), drftsmn, r 1547 7th
Duvendeck Byrdene Mrs, sten Wheeling Steel Corp, r 1547 7th
Duvendeck Earl L (Ella S), timekpr, h 5516 Winchester av, S'ville
Duvendeck Fred J (Emma R), lab, h 5389 Winchester av, S'ville
Duvendeck Gertrude, student, r 5389 Winchester av, S'ville
Duvendeck John H (Rose), filling sta Winchester av n w cor Harding av, h 5417 Winchester av, S'ville
Duvendeck Ray H (Marguerite M), asst sec The Ports Sav & Loan Co, h 1228 20th
Duvendeck Richard E, r 5389 Winchester av, S'ville
Duvendeck Wm A (Lucille) dentist, 222 Harding av, S'ville h 612 Sycamore av
Duvendeck Wm H, h 1125 8th

741 SECOND ST.

STIRR FURNITURE COMPANY
STOVES — FURNITURE — RUGS

PHONE 2202-R

209-211
MARKET
STREET

HARDWARE, PAINTS
OILS AND
VARNISHES

J. B. ROTTINGHAUS
PHONE 576

United States Laundry Co. Dry Cleaning

Tels. 534 - 641

822-824 FOURTH ST.

356

R L POLK & CO'S (1926)

Dye Pearl, Indrywkr Am Steam Lndry Co, r 112 Glover
Dyer Allen, leggin wkr, r 401 2d
Dyer Alva, cook Y M C A, r 2924 Walnut
Dyer Benjamin F, steelwkr, r 320 2d
Dyer Cornelius M (Alice) steelwkr, h 575 Glenwood av
N B
Dyer Delia, waitress Y M C A, r 2934 Walnut
Dyer Homer (Ada), shoewkr Irving Drew Co, h 3829
Rhodes av N B
Dyer John, driver Ports Refractories Co, res Lucasville, O
Dyer May (wid Wm), maid, h 3547½ Rhodes av N B
Dyer Wiley (Clara), eng, h 1401 Grandview av
Dyer Wm E (Mary), steelwkr, h 1011 Washington
Dyerse Joseph (Katie), box pkr, r 1403 Union
Dykes Ethel Mrs, shoewkr, h 826½ Chillicothe
Dykes Harry, hostler N & W Ry, r Y M C A
Dyre Leander C (Laura J), gro 1203 Gay, h do
Dyre Theodore R, brkmm, r 1203 Gay

E

Eager Mary L, nurse Mercy Hosp, r do
Eagles Building, 546 2d
Eagles' Hall, 4th fl 546 2d
Eakins Frank (Emma), v-pres The Automotive Supply Co,
h 5610 4th, S'ville
Earhart Thomas, r rear 822 12th
Earl Harry C (Cloma), steelwkr, h 3840 Stanton av N B
Earl Louis A (Margaret P), cond, h 1539 Robinson av
Earl Lucian (Carrie), steelwkr, h 2238 Vinton av
Earl Thomas M (Lina), steelwkr, h 1202½ 11th
Earls Wm (Mattie A), steelwkr, h n s Dever rd 7 e Valley
N M
Early Hiram M (Annie), car repr, h 3130 Walnut
Easley Reuben (Katie), lab, h 1007 Findlay
Easter Albert (Maude E), steelwkr, h rear 4330 Rhodes av
N B
Easter Clemmer (Bessie), lab, h 2, 512 2d
Easterday Charles T (Bertha M; Mound Park Pharmacy),
h 2022 Summit
Eastham Mary J (wid Robert), r 717 Court
**EASTLAND THEATRE (George B Sayre), Popular
Photo Plays, Shows Starting Promptly at 1:30, 3:30,
6:30 and 8:30 P M, 1804 11th cor Hutchins av, Tel
1998-X**
Eastman Apartments, 1131-37 13th
Eastman Ernest A (Carrie J), mgr Auto Spring Control
Co, h 842 9th
Eastwood E Robert (Clemma B), h 816 3d
Eastwood Elmer, shoewkr, r 243 Front

The Charles D. Scudder Co.

26-27 FIRST NAT'L. BANK BLDG.

GENERAL INSURANCE

Phone 31

PORTSMOUTH CITY DIRECTORY

357

- Eastwood Eugene D (Louise C), steelwkr, h 2141 Jackson
Eastwood Frank S (Betty M), last wkr Vulcan Last Co, h
311 Front
Eastwood Richard E (Ella G), eng, h 243 Front
Eastwood Wm T (Bessie D), baker, h 543 2d
Eaton Allston L (Marie), steelwkr, h s s Pleasant av 1 w
Harrisonville pk N M
Eaton Earl, lab, r 1306 High
Ebert M Farris (Treva E), h 1039 18th
Eblin Catharine R Mrs. h 1504 Harrisonville av N B
Eblin Elsworth, steelwkr, r 1504 Harrisonville av N B
Eblin Lola Mrs, r 1504 Harrisonville av N B
Eblin Roscoe, r 1504 Harrisonville av N B
Ebmeier Andrew (Helen), shoewkr, r 1202 Chillicothe
Ebmeier George J (Emma C), printer, r 1202 Chillicothe
Ebmeier Lydia (wid Julius), h 1202 Chillicothe
Eccles Henry H (Elenore), sec Standard Supply Co, h 2020
Sunrise av
Echols Ada C, maid, h 1111 11th
Echols Harry, mach, r 1315 Summit
Eck Albert L (Dorothy), mach Simpson Bros, h e s Thomas
av 2 n 17th
Eck Anna, shoewkr, r Mrs Mary Eck
Eck Charles, carp, r Mrs Mary Eck
Eck Clara, r Mrs Mary Eck
Eck G Cornelius (P Minnie), stovewkr, h 1304 Offnere
Eck Mary (wid Leonard), h e s High 1 n 21st
Eck Mayme, r Mrs Mary Eck
Eck Theodore L, steelwkr, r 1304 Offnere
Eck Wm, shoewkr, r Mrs Mary Eck
Eckfeld Albert E (Dorothy M), chf dispr N & W Ry, h
1005 2d
Eckfeld Albert E jr, student, r 1005 2d
Eckfeld Esther F, clk N & W Ry, r 1005 2d
Eckhart Alec, lab, h rear 1230 12th
Eckhart George, heelwkr Vulcan Last Co, r rear 1230 12th
Eckman Axel (Sarah), ironwkr, h 1023 Chillicothe
Eddy Ralph O (Clara B), mach, h 2015 High
Eden Beatrice, shoewkr, r 1917 8th
Eden Malinda B Mrs, r 2307 Gallia
Edgington Carrie B, r 2302 Vinton av
Edgington George L (Sarah), dry clnr 1143 10th, h do
Edgington Harry W (Lola A), phys 5411 Gallia av, S'ville,
h do
Edgington Mabel, r R D S Edgington
Edgington Paul E, formn MacDonell Buick Co, r 1737 8th
Edgington R Mac, battery reprmn M P Battery Co, r 1737
8th
Edgington Richard D S (Margaret), plstr, h Harding av
s e cor Auburn av, S'ville

TELEPHONE 579

MABEL WATKINS COAL COMPANY
Our Motto, "QUALITY AND QUANTITY"
FOURTEENTH AND GAY STS.

THE TRACY-CRAIGMILES FURNITURE CO.

907 GALLIA -- PHONE 319

The Warner-Wall Transfer Co.

We Sell International Trucks

THE BEST FOR THE MONEY

Phone 858

12 Chillicothe

358

R L POLK & CO'S (1926)

- Edgington Samuel R (Hannah E), police, h 1737 8th
Edmiston Minnie B, dom, r 428 4th
Edmiston Nellie (wid Elmer), slsldy F W Woolworth Co,
h 639 6th
Edmiston Robert S, clk Wheeling Steel Corp, r 639 6th
Edmonston Arthur A (Nellie), asst formn N & M Ry, h
1121 4th
Edmundson Edna M Mrs, r 328 4th
Edmundson Frank, heelwkr Vulcan Last Co, h 428 4th
Edwards Bert Mrs, nurse 720 6th, h do
Edwards Charles, huckster, r 1507 4th
Edwards David J (Mae), barber, r 4219 Rhodes av N B
Edwards Elizabeth (wid Harry T), r 1662 Jackson
Edwards Flossie J, sten N & W Ry Co, r 918 3d
Edwards Frank W (Isabel), steelwkr, h 1412 Waller
Edwards G Guy (Edith M), formn, h 1145½ 3d
Edwards George W (Daisy D), stockkpr Jos G Reed Co,
h 612 Offnere
Edwards Harry, janitor, r rear 1221 13th
Edwards Irene, slsldy Marting Bros Co, r 1134 4th
Edwards James M (Laura), steelwkr, h 814 7th
Edwards Lea V, clk Anderson Bros Co, r 918 3d
Edwards Margaret L (wid David E), r 1618 Highland av
Edwards Marjorie, tchr Garfield School, r 626 4th
Edwards Mary A (wid Thomas), tailoress The Salvage, r
420 4th
Edwards N Glenn (Katherine A), pres-treas The Utility
Printing Co, h 2206 Waller
Edwards Nathan D (Lydia A), clk Gilbert Gro Co, h 918
3d
Edwards Sarah J (wid Wm D), r 1634 5th
Edwards Strauther, shoewkr, r 918 3d
EDWARDS TALMAGE (Bert) City Auditor, h 720
6th, Tel 1401-X
Edwards Thomas H, shoewkr, r 1662 Jackson
Egbert Albert H, clk, r 1518 5th
Egbert Anna E, clk, r 1005 Offnere
Egbert Caroline M (wid Henry H), h 1005 Offnere
Egbert Carrie S, shoewkr, r 713 10th
Egbert George H (Lois M), steelwkr, h 1518 5th
Egbert John G (Etta N), driver Tracy Shoe Co, h 808 John
Egbert John H (Mary C), eng, h 1311 McConnell av
Egbert Louise L, tchr McKinley School, r 1628 Grandview
av
Egbert Minnie E, circulation dept Times Pub Co, res R D
3, S'ville, O
Egbert Russell W, slsmn Rickey Realty Co, r 1005 Offnere
Egbert Susan E (wid George H), h 1628 Grandview av
Egbert Walter D (Gussie H), slsmn, h 1918 Timmonds av
Egeers Clifford, steelwkr, r 3754 Gallia av N B

JOHN RAYMOND WILE

ARCHITECT

First Natl Bank Bldg

Office Phone 1067
Res. Phone 1073-L

PORTSMOUTH CITY DIRECTORY

359

- Egerton Allen (Clara F), steelwkr, h 920 Maple N B
Egerton Ellis E (Fannie S), steelwkr, h 930 Maple N B
Egerton Mack L (Claudia M), steelwkr, h 4213 Sterling
av N M
Eggers Denver W (Nancy S), carp, h n s Dever 3 e Harrisonville pk N M
Eggers Finley (Monnie), mach, r 3120 Walnut
Eggers Morris, steelwkr, r 721 Campbell av
Eggers Robert (Amy), steelwkr, r 224 Vine N B
Egerton Eliza, shoewkr, r 2117 6th
Egland Graham, lab, r rear 1213 13th
Egner Wm (Lucy), agt W & S Life Ins Co, res R D No 1
Ehlendt Leo W, agt W & S Life Ins Co, res Wheelersburg,
O
Ehodont Aaron (Rose; River City Grocery & Malt Co), h
1101 22d
Ehrhart Charles H, steelwkr, r 520 Hill N B
Ehrhart Daniel A, steelwkr, r 520 Hill N B
Ehrhart Daniel N (Anna), steelwkr, h 520 Hill N B
Ehrhart Katherine, r 520 Hill N B
Ehrlich Joseph, slsmn Lewis Furn Co, r 538 7th
Ehrman Charles B (Elizabeth M), slsmn F & M Motor Car
Co, r 12, 716 Washington
Ehrman Charles E, (Interstate Restr), h 739 5th
**EHRMAN GEORGE B Jr Mgr Portsmouth-Maytag
Co, Exclusive Representative for Maytag-Gyrafoam
Washer With Cast Aluminum Tub, Also Multi-
Motor for Homes Without Electricity, h 833 2d,
(See right side lines and page 70)**
Ehrman Johanna (wid Leonard), h 3767 Grace N B
Ehrman Michael (Louella), formn, h 1630 11th
Ehrman Oscar W (Catherine), drftsmn, h 1810 Oakland av
Ehrman Wm W (Alwilda), eng, h 1532 Summit
Eichenlaub Joseph, steelwkr, r 3633½ Rhodes av N B
Eichhorn Christopher W, printer, r 1820 5th
Eichhorn Harold, student, r 1820 5th
Eichhorn Harry F (Elizabeth), formn, h 1820 5th
Eickhoff Alma O, slsldy Knittel Baking Co, r 635½ 2d
Eidenier Harry (Goldie), steelwkr, r rear 717 9th
Eidgenoss John E, sergeant police, r 1214 3d
Eidgenoss Mary (wid John), h 1214 3d
Eiford Jacob L (Rosa), gro 3722 Stanton av N B, res Min-
ford pk
Eisenberg Isadore (Elsie; Eisenberg's Underselling Store),
h 703 Chillicothe
Eisenberg's Underselling Store (Isadore Eisenberg), men's
furngs, 703 Chillicothe
Eisnaugle A Wallace, shoewkr, r 1528 10th
Eisnaugle George W (Minnie M), carp, h 1925 19th
Eisnaugle Kate (wid Samuel J), h 1528 10th

THE "NYAL" STORE
FISHER & STREICH PHARMACY

Opposite Post Office—Telephone 41

Garden Seeds
That Grow

FRANKLIN AUTOMOBILES. "The Air Cooled Car".

SALES ROOM - SERVICE STATION - 913-916 SIXTH ST.

WINDEL MOTOR CAR CO. Phone 426

D. L. WEBB

**GALLIA — N. W. Cor. Mabert Road
TELEPHONE 36**

**LUMBER
BUILDERS'
MATERIAL**

360

R L POLK & CO'S (1926)

Eisnaugle Samuel J (Ruth), shoewkr Irving Drew Co, h 319 Offnere

EISNAUGLE WALTER J (Zelma M), Vice-Pres The Charles D Scudder Co, h 1924 19th, Tel 1366-X

Ekers Covy, r 3124 Walnut

Elam Ben B, steelwkr, r 1531 4th

Elam Clifford V (Irene M), electn, h 1531 4th

Elam Gladys Mrs, r 830 Prospect

Elam Milton (Ada), oiler, h 4047 Rhodes av N B

Elam Ruby, shoewkr, r 1225 Linden av

Elberfeld Carl L, clk, r 620 8th

Elberfeld Fred W, formn J F Davis Shoe Co, r 620 8th

Elberfeld George J (Lillian C), clk Ry M S, h 620 8th

Elberfeld Helen L, student, r 620 8th

Elder Jay, lab, r 734 11th

Elder Roy P (Beatrice D), h 1912 21st

Eldridge Allen A (Louella M), driver, h rear 1226 Franklin av

Eldridge Bud, carp, r 2201 6th

Eldridge Elliot, shoewkr J F Davis Shoe Co, res S Ports, Ky

ELECTRIC SERVICE CO (Alva R Pyle), Electrical and Automobile Supplies and Repairs, Agents for Stewart-Warner Radios and Accessories, 524 2d, Tel 2759-L, (See page 47)

Eleventh Street School, 11th n e cor John

Elfried Josephine (wid Elza L), h 834 Front

Elhoff Chloe G, r 5937 Gallia av, S'ville

Elkins Albert (Katherine), formn N & W Ry, h 2021 20th

Elkins Sherman L (Louise W), formn, h 219 Lakeside N B

Elks Club, B P O E, Otto B Maiter sec, 6th n e cor Chilli-cothe

Ellington Belle, shoewkr, r 920 11th

Ellington James, steelwkr, r 4053 Rhodes av N B

Elliott Gertrude A, tchr Lincoln School, h 1827 Summit

Elliott Albert F student, r 3775 Grace N B

Elliott Arthur X (Stella A), carp, h 514 Bloom av, S'ville

Elliott Beatrice M, clk, r 519 Campbell av

Elliott Belle (wid Richard), r 2204 Grandview av

Elliott Bertha Mrs, h 1010 Gallia

Elliott Charles L (Fannie), lab, r 1106 Findlay

Elliott Clyde (Anna), steelwkr, h rear 618 2d

Elliott Dora (wid Stephen), h 813 Murray

Elliott Foster, woodwkr Breece Mfg Co, r 3775 Grace

Elliott Frank C (Ethel M), lab, h rear 505 Offnere

ELLIOTT H WELLS (Lillian M; Portsmouth Auto Sheet Metal Works), h 519 Campbell av, Tel 2870

Elliott Isaac, r 2234 8th

Elliott James A (Mary E), woodwkr Breece Mfg Co, h 3775 Grace N B

THE AMERICAN STEAM LAUNDRY CO.

10 Glover

Tels 176 and 806

PORTSMOUTH CITY DIRECTORY

361

Elliott James G (Edith H), mach hlpr, r 2817 Galia
Elliott James M (Sarah J), h 316 3d
Elliott John H, lab, r 316 3d
Elliott L Lorena, sten, r 3775 Grace N B
Elliott Labe R (Viola), carp, h 1037 20th
Elliott M Ralph, tchr Glenwood High Sch, r 3775 Grace
N B
Elliott Marvel R (Edith A), wirewkr, h rear 2015 Grant
Elliott Morrell M, shoewkr, r 4337 Rhodes av N B
Elliott Richard (Margaret M), lab, h 310 3d
Elliott Russell B (Helen V), lab, r 1826 Oakland av
Elliott Victor H (Minta), eng, h 2133 8th
Elliott Wm L, sawyer, h 950 2d
Ellis Chloe (wid Green), r 3106 Gallia
Ellis Fay A (Evelyn), shoewkr Irving Drew Co, h 1225
Hutchins av
Ellis H Stanley (Nannie), antiques 2026 Robinson av, h
1735 6th

The Central National Bank

4% Interest on Savings

WHAT'S RIGHT WE DO

Ellis Hugh G (Mary E), police, h 615 9th
Ellis Orville (Grace), formn, h 814 Murray
Ellis Sherman A (Hallie), car repr, h e s Terrace av 4 n of
Glenn av, S'ville
Ellis Wm A, mach, r 1706 6th
Ellison Elmer W (Gertrude E), lab, h 825 12th
Ellison Harriet E (wid John M), r 1106 18th
Ellison Herbert, h 1222 12th
Ellison James D (Nannie), pntr, h 1221 11th
Ellison John N (Blanche C), phys 1423 Franklin av, h do
Ellison John W (Alice), shoewkr, h 824½ Front
Ellsesser Edward, boiler mkr, r 5626 4th, S'ville
Ellsesser Elizabeth S (wid Jacob), h 5506 Harrison av,
S'ville
Ellsesser Helen M, r 5506 Harrison av, S'ville
Ellsesser Martin G, mach, r 5506 Harrison av, S'ville
Ellsesser Willard E, student, r 1654 Jackson
Elmore Dennis W (Georgia M), driver, h 1323 Findlay

ARMBRISTER BROS.

PAIGE and JEWETT CARS

SERVICE STATION

Phone 864

1544 Robinson Ave.

1542 GRANT ST., NEAR PARK

ELECTRICAL FIXTURES AND SUPPLIES

WILLIAM J. LICHT

PHONE 1078

BRAFFORD & LAUFFER

FEED — MALT AND HOPS

SOFT DRINKS

PHONE 221

228, 2ND STREET

M. W. PULLEY

ELECTRIC

SIGNS

COMMERCIAL

444 Second St.

Phone 2941-L

362

R L POLK & CO'S (1926)

- Elrich Kenneth, bkpr The Streuber Brokerage Co, r 108 Court
Elrod Harold E (Lola M), steelwkr, h 4368 Rhodes av N B
Elswick Mary, nurse Ports Gen Hosp, r 1043 18th
Elswick Norris G (Ruth I), br mgr Kroger's, r 542 6th
Elwell Alfred R, steelwkr, r 1814 Mabert rd
Elwell Raymond, city firemn, r 1612 7th
Elwell Samuel (Elva Z), steelwkr, h 1814 Mabert rd
Ely Emma S (wid Joseph), stamper J F Davis Shoe Co, h 226½ Market
Ely Harold (Della), lab, h 2104 8th
Emmert Frances E Mrs, phone opr Ports Home Tel Co, h 1829 7th
Emmert Henry, whsemn, h 1325 17th
Emmert John H (Frances), slsmn The Suburban Homesite Co, h 1829 7th
Emmert Nellie B, bkpr Anderson Bros Co, r 1325 17th

The Mutual Life Insurance Co.

OF NEW YORK

226 First Nat'l Bank Bldg.
ED. V. Leach, Dist. Mgr.

Phone 435
Thos. E. Williams, Spl. Agt.

- Emmert Otto H (Catherine T), slsmn Glockner Hardware Co, h 808 Harvard pl
Emmert Walter C, student, r 1313 17th
Emmert Wm J (Myrtle F), gard, h 1313 17th
Emmett Alice M, printer Times Pub Co, r 842 2d
Emmett Anna, r 842 2d
Emmett Frank J, stockmn F W Woolworth Co, r 842 2d
Emmett Sallie E, slsldy Marting Bros Co, h 842 2d
Emmett Andrew (Elizabeth), h 631 8th
Emmett Catherine T, r 1544 12th
Emmett Charles E, r 631 8th
Emmett Charles E (Virginia F), steelwkr, r 789 Grimes av
Emmett Clarence J, clk First Natl Bank, r 1544 12th
Emmett Eugene, sten, r 616 8th
Emmett Frank (Mary A), gro 4045 Rhodes av N B, h 4029 do
Emmett Frank J, sergt police, h 616 8th
Emmett Geneva I, r 616 8th

ATTENTION IS CALLED TO THE ADVS IN THIS BOOK. THEY REPRESENT THE ENTERPRISING BUSINESS MEN IN THE CITY, WHOSE NAMES WILL BE FOUND IN THIS STYLE OF TYPE, AND DESERVE YOUR
PATRONAGE

Lawson-Flood Furniture Co.

FURNITURE, CARPETS AND STOVES

11th and Lawson Sts. "East End Home Furnishers"

PORTSMOUTH CITY DIRECTORY

363

Emnett George (Io), produce 6-8-10 Farmers Market, res
R D No 1

EMNETT GEORGE O (Ollie F) Asst Cashier The
First National Bank, h 2122 Grandview av., Tel
2320-X

Emnett Harry A, shoewkr, r 631 8th

Emnett Louise C, r 1544 12th

Emnett Mary L, r 631 8th

Emnett Nellie, r 631 8th

Emnett Sylvan A, bkpr Citizens Sav & Loan Assn Co, r
616 8th

Emnett Wm E, stovewkr, h 1544 12th

Emnett Wm J (Anna), bkpr, h 1639 6th

Emory Raymond, factory wkr, r 3928 Rhodes av N B

Emory Thurman E (Clara), gro 4210 Gallia av N B, h 4241
Pine N B

EMORY'S JEWELRY STORE (E L Tobias) Credit
Jewelers, 503 Chillicothe, Tel 2467

J. WASH MILLICAN, Mgr. and F. W. GORDON, Sec'y and Treas.

Reo Motor Sales Company

CARS, TRUCKS, BUSES, PARTS, SERVICE

Phone 2657

1638 Gallia Street

Empire Dry Goods Co (M H Judelman), 714 Chillicothe
Employers' Association Frank M Baggs sec, 6, 825-27 Gallia
Empress Theatre, Otto R Carpenter mgr, 619 Chillicothe
Emrich Clarence P (Hazel C), tmkpr N & W Ry, h 1928
Oakland av

Emrich Frank H (May E), slsmn W L Reinert Clothing
Co, h 715 8th

Emrich Luella, shoewkr, r 1807 Oakland av

Emrich Philip E, driver Tracy-Craigsmiles Furn Co, r 715
8th

Emrich Wm D (Eliza J), cond, h 2311 Grant

Emrick Charlotte Mrs, pres The Emrick Co, h 1144 Gallia

EMRICK CO THE, Mrs Charlotte Emrick Pres, George
F Emrick Sec and Treas, Funeral Directors, Quick
Ambulance Service, 1144 Gallia, Tel 33

Emrick George F (Charlotte), sec-treas The Emrick Co, h
1144 Gallia

Emrick John, clk Kroger's, r 1533 Mound

SERVICE SIGN SHOP

S. R. JULY, Mgr.

2 Hour Service on

BANNERS & SHOW CARDS

Phone

Cor. 4th & Chilli. Sts.

RESIDENCE PHONE 2870

WE SELL AND INSTALL THE FAMOUS TYREX COPPER CORES

ELEVENTH AT UNION

SHOP PHONE 983

PORTSMOUTH AUTO SHEET METAL WORKS
RADIATORS REPAIRED & REBUILT—FENDERS & BODIES STRAIGHTENED
H. WELLS ELLIOTT, Prop.

THE TAYLOR UNIVERSAL MOTOR COMPANY

HOME OF FORD PRODUCTS.

PHONE 62
SALES — SERVICE

1112 - 1120 Gallia St.

CARS - TRUCKS - TRACTORS

LINCOLN

Ford

FORDSON

Baesian's Dancing Academy

We Put Sociability In Dancing

Cor. Chillicothe & Third Sts.

Phone 668; Res. 302-Y

354

R. L. POLK & CO'S (1926)

Emshwiler Lee G. (Galle), steelwkr, h 676 Glenwood av N B

Eade Elmer (Grace H), musician, h 1125 4th

Endicott Elizabeth M, maid 1715 Hutchins av

Endicott Everett E, brkmm, r 1821 Highland av

Engard Charles H (Grace W), carp, h 1220 Findlay

Engelhardt Caroline, h 710 Chillicothe

Engelhardt Michael, clk Grand Hotel, r 710 Chillicothe

England James P (Ida M), eng, h 1421 Lincoln

Engelbrecht Albert (Mary), clk, r Biggs Hotel

Engelbrecht Clarence, shoewkr Irving Drew Co, res Fullerton, Ky

Engelbrecht Clarence C, city firemn, r 708 9th

Engelbrecht Wm F (Bertha O), shoewkr, h 708 9th

Engleman Samuel (Bessie), clk, h 1823 Summit

English Cynthia M, sten Schmidt-Watkins Co, r 920 8th

English Kate, phone opr Ports Home Tel Co, r 619 Offnere

English Perlina, phone opr Ports Home Tel Co, r 920 8th

L. C. D. Anderson Furniture Store

Furniture, Stoves, Phonographs and Pianos

1128 FINDLAY

TELEPHONE 630

English Sarah E, phone opr Ports Home Tel Co, r 619 Offnere

English Stanley M, ins 34, 828-30 Gallia, h 1059 28th

Ennis Arthur J (Garnet L), steelwkr, r 1708 Jackson

Ensor George E (Flora E), brkwkr, h 3327 Rhodes av N B

Ensor Theodore R, steelwkr, r 3327 Rhodes av N B

Enterline Harry L (Genevieve M), eng, h 1826 Vinton av

Enterprise Baptist Church, Mabert rd n e cor 17th

Entler Frances (wid James), h 706 3d

Entler Homer, r 706 3d

Entler Ora, lab, r 706 3d

EQUITABLE LIFE INSURANCE CO OF IOWA

Finney & Finney Genl Agts, 32 First Natl Bank Bldg, 812 Gallia, Tel 275

Erdman Louise (wid Rudolph), h 645½ 2d

Erfurth Charles C (Marie), mach, h 1709 5th

Erfurth Edward W, shoewkr, r 1709 5th

Erfurth Lucille E, student, r 1813 11th

W. A. INMAN, General Agent

John Hancock Mutual Boston, Mass.

Room 4, Kricker Bldg.,

LIFE INSURANCE EXCLUSIVELY

W. W. BAUER CO.

Real Estate, Builders and General Insurance

21-22 First National Bank Bldg.

PORTSMOUTH CITY DIRECTORY

365

Erfurth Myrtle R M, tchr Highland School, r 1813 11th
Erfurth Raymond E (Mildred), teller First National Bank
r 1127 18th

Erfurth Rose M (wid Wm), h 1813 11th
Ernest Charles S, shoes 1020 11th, h 1123 12th
Ervin Charles, r 1004 Harrisonville av N B
Ervin Grover, brkwr, r 3337 Gallia av N B
Ervin Jack, lab, r 1019 Findlay
Ervin Minor (Olive), steelwkr, h 3756 Stanton av N B
Ervin Samuel (Ada P), steelwkr, h s s Pleasant av 3 w
Harrisonville pk N M
Erwin Allen J (Florence), mldr, h 1721 Jackson
Erwin Charles, woodwkr Breece Mfg Co, r 1004 Harrison-
ville av N B
Erwin Cleo, sten, r 1721 Jackson
Erwin Edna E Mrs, bkpr Lewis Furn Co, h 1620 3d
Erwin George H (Myrtle), shoewkr, h 1801 Chillicothe
Erwin James M (Eva L), shoewkr, h 1216 9th

F. & M. Motor Car Co.

1634 - 1636 Gallia Street

Phone 2262

Chrysler

Erwin Lawrence, steelwkr, r 3944 Stanton av N B
Erwin Louis G (Edna E), ship clk Standard Supply Co, h
1620 3d
Erwin Mary L (wid Jonathan), tchr, h 633 8th
Erwin Mary M, shoewkr, r 1801 Chillicothe
Erwin Selina, nurse 1227 Hutchins av, r do
Esares Gus (Angeline), gro 4077 Rhodes av N B, h 4075 do
Esham Elwood, agt W & S Life Ins Co, r 2319 Grant
Esham Everett B (Lola M), carp, h 516 Campbell av
Eshem Celia V, baker, r 4381 Rhodes av N B
Eshem Louis, lab, r 4381 Rhodes av N B
Eshem Miniffee A, lab, r 4381 Rhodes av N B
Eshem R Clay (Ethel M), r 4383 Rhodes av N B
Eshem Richard G (Ella N), clk, h 4381 Rhodes av N B
Eshom Albert L, driver, r 2109 6th
Eshom Alvin (Mary E), steelwkr, h 2109 6th
Eshom Wm, barber 2121 Gallia, h do
Eshom Wm B (Grace), steelwkr, h 3062 Walnut
Eskew Wm (Callie), printer rear 825 3d, h 825 do

C. W. G. HANNAH

DEALER IN **Lumber and Builders' Supplies**

Office, The Land Office Bldg., 502 Broadway Mill & Yards Fifth &
Phones 2655 and 175 Broadway



WORLD LEADERSHIP IN LESS THAN TWO YEARS
PORTSMOUTH-MAYTAG CO.
420 Bond St., Phone 1121

MAYTAG
Washes Faster
Washes Cleaner

**SAVINGS
 SAVED
 SAFELY**

The Royal Savings and Loan Co.

"IT IS SAFE TO BUY AT BALDWIN'S"

There need be no doubt in your mind if you buy a Baldwin made piano or player-piano. They have been safe for 62 years.

BALDWIN CO., PIANOS

FLOYD E. STEARNES, Rep.
 Phone 2037

818 CHILLICOTHE ST.
 Portsmouth's Leading Piano House

366

R L POLK & CO'S (1926)

- Essman Christina Mrs, clk F C Gemperline, h 5412 Winchester av, S'ville
 Essman Clara L, student, r 4231 Gallia av N B
 Essman Edna W, clk F A Essman, r 5412 Winchester av, S'ville
 Essman Frank A (Elizabeth S; Essman & Allard), confr 241 Harding av, S'ville, h do
 Essman Fred W (Christina), driver, h 5412 Winchester av, S'ville
 Essman Gertrude M, tchr, r 4231 Gallia av N B
 Essman John H, millhd, r 2327 Grant
 Essman John P (Callie B), steelwkr, h 4231 Gallia av N B
 Essman Leona L, clk, r 5412 Winchester av, S'ville
 Essman Louise M (wid Charles B), h 3736 Gallia av N B
 Essman Mary E (wid John), h 5548 4th, S'ville
 Essman Russell C, millhd, r 2327 Grant
 Essman Wm C (Alice M), cond, h 2327 Grant
 Essman Wm C, driver, r 241 Harding av, S'ville

**Call LYNN'S
 Funeral Directors**

Ambulance Service
 Day and Night
430 SECOND STREET
 Phone 11
 A. P. SMALLEY, Mgr.

- Essman & Allard (F A Essman, E J Allard), coal 5517 4th, S'ville
 Estep Bernie (Katherine), vulcanizer 1021 Lincoln, h 736 7th
 Estep C Oscar (Merle), car repr, h 2322 8th
 Estep Charles (Emma), steelwkr, h rear 1211 Lincoln
 Estep Fleming, furnmkr, r 829 Mill
 Estep George, steelwkr, r 3956 Stanton av N B
 Estep Greenville, shoewkr Irving Drew Co, r 2327 8th
 Estep Harry H (Sarah E), h n s Castle 7 w of Harding av, S'ville
 Estep Haskell R, driver, r 1153 9th
 Estep Herbert (Loueda F), car repr, h 2327 8th
 Estep Hubert (Dollie), steelwkr, h rear 1812 High
 Estep Katherine Mrs, cash Empress Theatre, h 736 7th
 Estep Louise M Mrs, r 844 11th
 Estep Roy (Goldie), steelwkr, h 3435 Rhodes av N B
 Estep South (Cora), lab, h rear 1804 High
 Estep Stanley (Lizzie), lab, r 2002 7th

THE LETTER SHOP

Direct by Mail Advertising
 Circular Letters - Advertising Copy - Mailing List
 223 First Nat'l Bank, Phone 1105

John W. Berndt

709 CHILLICOTHE

Insurance
Real Estate
and Loans

PORTSMOUTH CITY DIRECTORY

367

Estep Talmadge (Nola), car clnr, h rear 2552 Gallia
 Estep Tobitha (wid Wm G), h 829 Mill
 Estep Wallace, h 2116 Jackson
 Estes Clarence A, sten N & W Ry Co, r 1529 Charles
 Etterling Alfred, wood wkr Breece Mfg Co, res Wait's sta
 Etterling Carl G, formn Breece Mfg Co, res Wait's sta
 Etterling Warren, wood wkr Breece Mfg Co, res Wait's sta
ETZKORN BATTERY & ELECTRICAL CO (C Fred
 Etzkorn), Distributors of U S L Storage Batteries,
 All Kinds of Battery and Electrical Work, 831 4th,
 Tel 262
 Etzkorn C Fred (Laura A; Etzkorn Battery & Electrical
 Co), h 1503 4th
 Eubank David E (Bertie G) formn, h 3423 Rhodes av N B
 Eubank James J, lab, r 3423 Rhodes av N B
 Eubank Mary A, r 3423 Rhodes av N B
 Eubank Viola V, r 3423 Rhodes av N B
 Eulett Celia, Indrywkr Am Steam Lndry Co, r 112 Glover

The General Service Co.

830 SIXTH STREET

Phone 2610

CONTRACTORS

Plumbing and
Electric Supplies
Electric Appliances

Eulett Finley (Arizona), stove wkr, h 1826 Robinson av
 Eulette Bruce (Myrtle), mldr, h 1415 High
 Eulette Charles, wood wkr Breece Mfg Co, r 1415 High
 Eulitt Grant A (Lillie B), wood wkr Breece Mfg Co, h 914
 15th
 Euth Frank D, shoewkr Irving Drew Co, r 1508 3d
 Euth Wm G (Josephine), real est, h 1501 4th
 Euton Charles W (Louise B), shoewkr, h 419 3d
 Evangel Press, R S Balsiger mgr, printers, 1934 Robinson
 av
 Evans A Jasper (Rinda), lab, h 2012 11th
 Evans Anna L, music tchr, r 1322 2d
 Evans Asa B, shoewkr, r 238 2d
 Evans Beatrice L, tchr Bond St School, r 1426 3d
 Evans Birdie, r 2920 Walnut
 Evans Burlen, lastwkr Vulcan Last Co, res Friendship, O
 Evans Charles, clk G W Evans, r 303½ Harding av, S'ville
 Evans Charles E (Mary), carp, h 1321 Kinney's la
 Evans Charles E, shoewkr, r 841 3d

Central Machine Shop

Bond-Gallia and 4th

EXPERIENCED MACHINISTS

Shop 1580-L

H. S. BORING, Sr.

Res. 3215-Y



528 THIRD STREET
Portsmouth Oakland Motor Co.
 C. M. Schleinhege & Sons
 PHONE 3120



THE BRANCH-PEEBLES COMPANY

SIGN AND OUTDOOR ADVERTISING

PHONE 3151

111-113 COURT STREET

W. J. Hays Motors Company

DURANT, STAR AND FLINT AUTOMOBILES

Service Station 1511 Chillicothe

Sales Room 2115 Gallia Street and 1511 Chillicothe
Phone 2808

368

R. L. POLK & CO'S (1926)

Evans Charles R (Vessie), derrick opr, h 1919 Summit
Evans Clarence C, r 9 Waller
Evans Clarence D, r 841 3d
Evans Claude (Ruby), shoewkr, h 408 3d
Evans Clifford P (Mary M), cash, h 1225 Offnere
Evans Clyde (Carrie), steelwkr, h rear 625 9th
Evans Cynthia (wid Bruce M), h 238 2d
Evans David H, shoewkr, r 841 3d
Evans David O (Matilda), steelwkr, h 2222 7th
Evans Edward, shoewkr Irving Drew Co, r 1153 9th
Evans Elizabeth (wid David W), h 1564 Charles
Evans Emma Mrs, r 2220 Gallia
Evans Ernest E (Ollie B), steelwkr, h 2218 6th
Evans Esom R (Inez), steelwkr, r 833 11th
Evans Florence, maid Washington Hotel, r do
Evans Forrest D (Zora A), carp, h 1943 20th
Evans George B, slsmn, r 1634 11th

The Stockham Co. ICE

TELEPHONE 10

Evans George W (Sophia C), soft drinks 305 Harding av
S'ville, h 303½ do
Evans George W (Jessie F), steelwkr, h 1110 Gallia
Evans Gladys K, h 1130 Gallia
Evans Grover C (Mary J), lab, h 1103 Kendall av
Evans Grover P (Thelma V), opr Ports Public Service Co,
h 1742 11th
EVANS HARTZEL E (Mary J), City Treasurer, h
1426 3d, Tel 733-X
Evans Hazel M, clk, r 4307 Rhodes av N B
Evans Ida, shoewkr, r 529 3d
Evans J M, dry clrn Am Steam Lndry Co, res Nauvoo, O
Evans James S (Ella B), pntr, h 616 Campbell av
Evans Jessie, r 1123 8th
Evans John, steelwkr, r 4067 Rhodes av N B
Evans John E (Mary; West End Realty Co), res South
Webster, O
Evans John M, auto mech Hancock's Garage, h 2220 Gallia
Evans John R, shoewkr, r 1564 Charles

Peerless Carpet Cleaning & Awning Co.

AWNINGS OF QUALITY

W. S. HELT "The Handy Man"

827 Fourth Street

Distel Furniture Co.

HOUSE FURNISHINGS

Phone 400

7th and Chillicothe Sts.

PORTSMOUTH CITY DIRECTORY

369

- Evans John W (Mary E), janitor Security Bank, h 1114 12th
Evans John W (Mollie I), ship clk Standard Supply Co, h rear 619 Offnere
Evans Leona, shoewkr, r 2012 11th
Evans Leslie (Evelyn E), shoewkr Irving Drew Co, h 114½ Madison
Evans Louella, clk Anderson Bros Co, r 1564 Charles
Evans Louis L, cond, r 2821 Gallia
Evans Lucy M (wid Walter R), nurse 1526 Mabert rd, h do
Evans M Alva (Fannie), steelwkr, h 3855 Stanton av N B
Evans Mabel M, clk, r 114½ Madison
Evans Madeline Mrs, paperhng, h 918½ 6th
Evans Marion, steelwkr, r 2012 11th
Evans Mary, student, r 303½ Harding av, S'ville
Evans Mary L, clk, r 114½ Madison

The W. L. Reinert Clothing Co.

Exclusive But Inexpensive

840 Gallia Street — Telephone 975

CLOTHING FOR MEN, WOMEN AND CHILDREN

- Evans Milford W (Florence), farmer, h rear 2713 Scioto Trail
Evans Montgomery R (Myrtle O), steelwkr, h 1905 Valley N M
Evans Morris (Hattie), steelwkr, r 3827 Grace N B
Evans Olvena, clk City Treasurer's Office, r 1426 3d
Evans Oregon E (Rose E), clk, h 510 Bloom av, S'ville
Evans Otto (Mac), blksmith, h 906 4th
Evans Pearl, nurse Ports Gen Hosp, r 1043 18th
Evans Philip, lab, r 430 Campbell av
Evans Rachel, h 841 3d
Evans Raymond E, clk, r 4307 Rhodes av N B
Evans Raymond L (Beryl), steelwkr, r 3855 Rhodes av N B
Evans Robert, steelwkr, r 631 9th
Evans Robert L (Dollie M), steelwkr, h 1902 Jackson
Evans Rollie M (Rose), steelwkr, h 406 Park av N B
Evans Roy T (Julia C), mgr Del-Mar Theatre, h 1020 8th
Evans Ruth A, sten Bannon & Bannon, r 1565 Charles
Evans Sadie, gro 2920 Walnut, h do

Mary Louise Restaurant

"FINE HOME COOKING"

731 5th

Tel 623

503 CHILICOTHE

"GOOD CIGARS IN PERFECT CONDITION" — POCKET BILLIARDS

Telephone 1426

THE SMOKE HOUSE COMPANY

OF EVERY
CHARACTER
PHONE 135

INSURANCE

The Philo S. Clark Co.
835 GALLIA
Bein Bldg.

Peerless Ice Cream Made by The Ice Cream & Bottling Co.

370

R L POLK & CO'S (1926)

Evans Samuel D, wrapper Hill Top Bakery, r 1943 20th
Evans Samuel N (Anna L), electn General Service Co, h
905 4th

Evans Susie M, tchr Highland Sch, r 1640 8th

Evans Thomas, lab, r 3828 Rhodes av N B

Evans Thomas, shoewkr, r 2220 Gallia

Evans Thomas D, wtchmn, r 724 3d

Evans Thomas W, clk, r 1417 17th

Evans Vernie A, shoewkr, r 2012 11th

Evans Virginia B, student, r 4307 Rhodes av N B

Evans W Roscoe (Myrtle), steelwkr, h s s Kentland av 2
w of Terrace av, S'ville

Evans Warren E (Ellen E), steelwkr, h rear 1717 11th

Evans Wm (Gertrude H), car washer, h 1011 John

Evans Wm D (Mary E), Imbr, h 1322 2d

Evans Wm D, mach, r 510 Bloom av, S'ville

Evans Wm E, steelwkr, r 4307 Rhodes av N B

Phone 2590

Mac Donell-Buick Co.

Sales and Service

1628-1630 GALLIA STREET

Evans Wm H (Sarah J), lab Schmidt-Watkins Co, h 9
Waller

Evans Wm T (Cora B), steelwkr, h 4307 Rhodes av N B

Everard Arthur E (Margaret P), h 2015 Franklin blvd

Everard Margaret P Mrs, treas-mgr The T M Patterson
Paper Box Co, h 2015 Franklin blvd

Everling Cynthia Mrs, shoewkr, r 2120 9th

Everling Firman J (Clara R), steelwkr, h 3869 Rhodes
av N B

Everling Gilbert E (Lucille), mgr Crown Tailors, h 2010
Mabert rd

Everling Howard, dry clnr 4228 Oak N B, r do

Everling Leslie E, tailor, 647 2d, r 4228 Oak N B

Everman Arthur, millwkr, r 3524 Gallia av N B

Everman Charles, shoewkr Irving Drew Co, res S Ports,
Ky

Everman Ellis H (Violet), welder, h 424 Cedar N B

Everman James C (Nora), contr, h 3636 Gallia av N B

Everman John A (Ollie A), formn Am Steam Lndry Co,
h 1675 Charles

The Portsmouth Oil Co.

HIGH GRADE GASOLINE AND MOTOR OILS

Free Crank Case Service

FASHION

The Busy Shop For Women
Who Know
Wm. Atlas. Mgr. Tel 306

WOMEN'S
AND
MISSES'
READY-TO-WEAR

PORTSMOUTH CITY DIRECTORY

371

Everman Lyda S, nurse Drs J W & C M Fitch, r 3524
Gallia av N B

Everman Martha (wid Wm), r 1675 Charles

Everman Walter P (Ethel) weldr, h rear 4243 Cedar N B

Everton Carry (Allie), soft drinks 443 Front, h 427½ do

Everton Wm H, student, r 427½ Front

Eves Garnet, shoewkr, r 1301 Grandview av

Eves Vernon (Georgia), auto mech, h 2715 Scioto Trail

Eves Zulia, shoewkr, r 1301 Grandview av

Ewing Agnes, shoewkr Irving Drew Co, r 1921 7th

Ewing James A (Rose B), mech Taylor Universal Motor
Co, h 614 Gay

Ewing Marie, dom, r 1118 15th

Ewing Wm E, driver Ports Public Service Co, r 913 Offnere

Ewton John, shoewkr, Irving Drew Co, res Milldale rd N B

Ewton Joseph (Stella), shoewkr Irving Drew Co, h 426 3d

The Schmidt-Watkins Company

Plumbing, Heating and Electrical Contractors

Phone 578

934 Gallia

EXCELSIOR SHOE CO THE, John E Williams Pres,
David C Davies Vice Pres, James W Bannon Jr
Treas and Gen Mgr, James D Williams Sec, Mfrs of
Men's and Boys' Shoes, Gallia sw cor Campbell av
Tels: Private Exchange 1106 and 1107

Eyler George W (Ida L), h 1717 5th

Eynon Adelpha, bkpr First Natl Bank, r 1902 Argonne rd

Eynon Emma Mrs, nurse 2211 Grant, r do

Eynon Ernest A (Setma L), chf clk Wheeling Steel Corp,
h 1944 21st

Eynon Harold G (Gertrude R), clk, h 502 6th

Ezell Addison W (Garnet), electn, r 816 Offnere

F

F & M MOTOR CAR CO THE, Albert S Maier Pres,
L G Johnson Vice-Pres and Gen Mgr, Chrysler
Automobiles and Repairers, 1634-36 Gallia, Tel 2262,
(See right center lines, left side lines and page 36)

Fagan Alfred W (Irene H), soft drinks 437 2d, h do

Fagan Charles (Lenora), bkpr Horr Bros, h 1626 8th

Fagan Sarah S (wid Francis M), h 603 8th

Phone 281

SHEPPARD REALTY CO.

Rooms 6-7-8 Royal Savings Bldg.

828 Gallia

Chandler
Authorized
Sales & Service

RUHLMAN MOTOR CAR CO., Inc.
921 Chillicothe St.
Phone 513

Cleveland
Authorized
Sales & Service

CHRYSLER

F. & M. Motor Car Co.
Phone 2262
1634-1636 Gallia Street

CECIL S. MILLER
LUMBER AND REAL ESTATE

1500 MOUND

PHONE 2738

372

R L POLK & CO'S (1926)

Fain Nora A. phone opr Ports Home Tel Co, r 1918 Summit
Fair Ethel, r 419 Front
Fairchild Dalas M (Charlotte B), lab, h 311 Front
Fairchild Don, r 1608½ Gallia
Fairchild Elbert R (Leatha), heelwkr Vulcan Last Co, h
307 Front
Fairchild Grant, lab, h 1608½ Gallia
Fairchild Helen, tchr Glenwood High Sch, r 1617 Mound
Fairchild Leonard, steelwkr, r 418 Center N B
Fairchild Malla J, r 1608½ Gallia
Fairchild Norma M Mrs, r 3753 Stanton av N B
Fairchild Verlie G (Leona M), boilerwkr, h 814 Front
Fairrington Robert J (Flora), car repr, h 1218 Young
Fairtrace Henry T (Luella), gen mgr The Fairtrace Shoe
Co, h 1512 4th
Fairtrace Henry T jr (Margaret L), clk, r 1711 Timmonds
av
Fairtrace Jean E, clk Marting Bros Co, r 1711 Timmonds av
Fairtrace Margaret M (wid Henry), sten Citizens Sav &
Loan Assn Co, h 1711 Timmonds av
Fairtrace Shoe Co The, W V Pack pres, Walter Nickel
v-pres, Henry Kelso sec, Alex Kelso treas, H T Fair-
trace gen mgr, shoe mfrs, 1015 Waller
Faivre Alfred A (Sarah L), h 1014 3d
Faivre Alice (wid Joseph J), h 1207 3d
Faivre Earl M (Pauline M), shoewkr, h 828 11th
Faivre Henry J, real est, r 1014 3d
Faivre Wm D, student, r 828 11th
Falls Helen A, student, r 1828 Argonne rd
Falls Junior T (Pauline A), brkmm, h n s Auburn av 11 w
of Harding av, S'ville
Falls Ovana, r J T Falls
Falls Wm E (Gertrude), eng, h 1828 Argonne rd
Falter Fred J (Red Cross Pharmacy), r 729 6th
Falvey Leonard P Rev, chaplain Mercy Hosp, r do
Fandel Rose, dom Mercy Hosp, r 1235 23d
Fannin Ada, shoewkr, r 1909 Jackson av
Fannin Andrew J (Effie), lab, h 3865 Rhodes av N B
Fannin Andromeda, r 5413 Harrison av, S'ville
Fannin Carl V, ironwkr, r 5413 Harrison av, S'ville
Fannin Cecil (Tilda), h 629½ 2d

Richard C. Taylor
and
Geves G. Kenny

**ARCHITECTS, ENGINEERS
AND INTERIOR
DECORATORS**

64 First National Bank Bldg
Phone 2258

Overland **F. E. BOWER** *Writes*

DISTRIBUTOR

SALES — SERVICE
PHONE: 159

PORTSMOUTH, OHIO
1225 Offene

PORTSMOUTH CITY DIRECTORY

373

- Fannin Daniel (Prudence), porter, h 5413 Harrison av, S'ville
Fannin Edward (Alice), steelwkr, r 345 Front
Fannin Ethel B, h 1818 Mabert rd
Fannin Everett (Laura), brkwkr, h s s Gallia av, Star Yards
Fannin Flemming D (Josephine), lab Ports By-Products Coke Co, h 2029 5th
Fannin Floyd (Elizabeth), steelwkr, h 630 Glenwood av N B
Fannin Francis M (Goldie M), lab, h rear 3735 Rhodes av N B
Fannin Fred (Willia M), steelwkr, h 723 Front
Fannin George W, heelwkr Vulcan Last Co, r 629½ 2d
Fannin Harry G (Amanda), car repr, h 93 Terrace av N M
Fannin Hazel Mrs, clk J C Mackoy, r 5400 Gallia av, S'ville
Fannin Herbert, student, r 2029 5th
Fannin James F, heelwkr Vulcan Last Co, r 629½ 2d
Fannin James F (Mary E), steelwkr, h 345 Front
Fannin John, brkwkr Ports Refractories Co, r 2330 8th
Fannie Linnie, heelwkr Vulcan Last Co, r Orville Fannin
Fannin Maxie, r 923 Maple N B
Fannin Orville (Esta), brkwkr, h s s Gallia av Star Yards
Fannin Paul, steelwkr, r rear 407 Ohio av, N B
Fannin Pleasant (Pearl), lab, h 2186 Jackson
Fannin Ray (Emily), steelwkr, h 407 Ohio av N B
Fannin Rinda (wid Rawley), r 93 Terrace av N M
Fannin Roll B, car repr, r 1401 Center
Fannin Rufus (Irene), heelwkr Vulcan Last Co, h rear 535 7th
Fannin Thelma I, cash Prudential Ins Co, r 5413 Harrison av, S'ville
Fannin W Emory (Rosetta A), cond, h 2111 Grant
Fantaneve Benito, steelwkr, r 306 West av N B
Farabee Thomas C (Nina R), firemn, h 1918 18th
Farisay Lauder, r 2919 Walnut
Farley Bert, steelwkr, r 3872 Gallia av N B
Farley Bertha M (wid Harvey P), r 506 Broadway
Farley Cecil, shoewkr Irving Drew Co, res Fullerton, Ky
Farley Cora W, clk Meidenberg Bros, h 4209 Spruce N B
Farley G Dewey (Beulah), steelwkr, h 3872 Gallia av N B

W. E. THOMAS

EVERYTHING IN SIGNS

House Painting
1535 Eleventh St.

WALL PAPER

Paper Hanging
Phone 2965-L

TELEPHONE 579

MABEL WATKINS COAL COMPANY
Our Motto, "QUALITY AND QUANTITY"

FOURTEENTH AND GAY STS.

YOUR CREDIT IS GOOD

Where a workin' man's credit is
as good as a rich man's money.

Frankel's Union Store

308 Chillicothe St.

NO CASH NEEDED

CLOTHING FOR THE ENTIRE FAMILY

THE PEOPLE'S FINANCE CO.

Money to Loan on Chattels

BEIN BLDG., 837 GALLIA

Phone 2595

374

R L POLK & CO'S (1926)

Farley George W. confr 1409 Waller, h do
Farley Harrison (Amanda), swtchmn, h 1620 8th
Farley John (Stella M), shoewkr Irving Drew Co, h 3036
Gallia

Farley Martha J Mrs. cook, r 2140 9th

Farley Patrick, lab, r 1708 Gallia

Farley Winifred A, phone opr Ports Home Tel Co, r 1634
7th

Farmer Alice (wid Henderson), h 1606 8th

Farmer Charles, woodwkr Breece Mfg Co, res S'ville sta

Farmer Elizabeth O, clk Sarah Farmer, r 1830 Highland av

Farmer Elmer, prohibition officer, r 1318 9th

Farmer Geneva I, shoewkr Irving Drew Co, r 2019 20th

Farmer Harvey (Fannie), shoewkr, h 917 3d

Farmer Jarvis (Viola P), cond, h 2019 20th

Farmer Mabel M, r 2019 20th

Farmer Mary Mrs, shoewkr, r 1811 7th

Farmer Naomi M. (wid James H), h 1830 Highland av

Farmer Orville E (Lorraine), steelwkr, r 625 Glenwood av
N B

Farmer Ralph H (Nina), steelwkr, h 2020 11th

Farmer Sarah S, mlnr 1117 Gallia, r 1830 Highland av

Farmer Wilburn (Helen R), shoewkr, h 1722 Charles

Farmer Walter, steelwkr, r 708 3d

Farmer's Market, 1520 Gallia

Farmer's Service Co The, Otto P Zoellner mgr, 1002 Wal-
ler

Farnham Carrie B (wid Homer W), h 1125 3d

Farrar Elizabeth (wid John G), r 1925 19th

Farrell, see also Ferrell

Farrell Frank (Glenna M), carp, h 1412 Summit

Farren Cecelia, shoewkr Irving Drew Co, r 1250 18th

Farren Frances H, student, r 1250 18th

Farris Hazel, pntr, r 907½ 7th

Farris Homer T (Ethel) lastwkr, h 1538 6th

Farrow Charles L (Elizabeth K), swtchmn, h 1013 Ruhl-
man

Farrow Howard B (Loretta J), brkmm, h 1101½ Gallia

Farver Edwin S (Mary V), real est, h 309 Court

**FASHION THE, Wm Atlas Mgr, Womens Coats, Suits,
Dresses, Millinery and Furs, 902 Gallia Tel 306,
(See right top lines and page 43)**

Fastenau Anna, shoewkr, r 719 3d

Fastenau Mary, h 719 3d

Faught Amy E, shoewkr, r 1642 5th

Faught Essie, r 1642 5th

Faught Everett, restr 3900 Gallia av N B, r 3902 do

Faught Frank G (Katherine), shoewkr, h 1508 3d

THE "NYAL" STORE
Fisher & Streich, Pharmacy
Opposite Post Office — Tel. 41

**Prescription
Specialists**

PORTSMOUTH CITY DIRECTORY

375

Faught Hershel, steelwkr, r 3842 Stanton av N B
Faught Irvin O (May), shoewkr, h 1642 5th
Faught Juanita, shoewkr, r 1642 5th
Faught Travious W (Mildred), steelwkr, h rear 3850
Rhodes av N B
Faught Walter S, h r Lincoln Apts
Faul Lewis C (Emma), steelwkr, h 3633½ Rhodes av N B
Faulk Albert, pipeftr, h 1203 11th
Faulkner Henry, driver, h 1236 10th
Faulkner John (Jettie), lab, h 2560 Gallia
Faulkner Newton E (Lizzie), plstr, h 948 Mill
Fauth Joseph (Grace A), lab P O, h 1806 Baird av
Favore Xavier J, h rear 2228 Jackson
Fawbush Charles (Nannie M), pntr, h 1826 Valley N M
Fawn Nelle L, tchr Fourth St School, r 634 6th
Fay Alice (wid Arthur), drsmkr 709½ Chillicothe, r do
Fay Clara I (wid Edward), r 1732 6th
Feagan Ivory W (Alice), lab, h 816 7th
Fearis Frank F, student, r 617 Offnere
Fearis John W (Gertrude M), steelwkr, h 617 Offnere
Fearis Vern (Ada), steelwkr, r 1507 6th
Feazel Armintha F, shoewkr, r 1736 Jackson
Feazel Edward E (Anna), dispr Ports Public Service Co,
h 2112 Vinton av
Feazel Elmer G (Edith), clk, h 1536 3d
Feazel James M (Martha), gro 614 Lincoln, h 1736 Jack-
son
Feazel John R, driver, r 1736 Jackson
Feigley Catherine M, r 1536 7th
Feigley Frank J (Anna C), emp E J Kenrick & Co, h 1536
7th
Feike Bert R, cond, r 2107 8th
Feirl Emma (wid Winfield), r 1925 Oakland av
Feist Caroline, r 316 Market
Felts Benjamin (Maydell), boiler inspr, h 5936 Woodland
av, S'ville
Feltly Carl (Bessie), driver A Steinkamp & Co, h 613 3d
Feltly Charles S (Laura B), clk, h 2207 Argonne rd
Feltly Della, shoewkr, r 1413 High
Feltly Earl A, lab, r 2713 Chestnut
Feltly Frank L, lab, r 2713 Chestnut
Feltly Homer E, shoewkr, r 2207 Argonne rd
Feltly Jasper D, shoewkr, r 2713 Chestnut
Feltly Jefferson D (Matilda), farmer, h 2713 Chestnut
Feltly Mary C (wid James K), h 1413 High
Feltly Mildred, r 1413 High
Feltly Wilson, shoewkr Irving Drew Co, r 1413 High
Feltly Wythe D (Anna L), supvr N & W Ry Co, h 1220 3d
Fender Fred T, cond, r 2127 8th
Fenner Ovie L (Edna M), ydmstr, h 906 Gay

SOMMER BROS.
220-224 MARKET
HARDWARE
PHONES
312

Home Outfitters.
Furniture, Stoves and
Ranges

GEMPERLINE FURNITURE CO.

Phone 1063 804 Chillicothe St.

Portsmouth Auto Parts & Wrecking Co.

"THE HOUSE WITH A MILLION PARTS"
1228-30 11th G. H. Grant, Propr. Phone 3153

376

R L POLK & CO'S (1926)

Fenner Wm F (Margaret S), brkmm, h 1417 Linden av
Fenton John A (Lillian), steelwkr, r 5915 Farney av, S'ville
Fenton Mary E, cash Si Straus & Co, r 626 6th
Ferguson Albert H (Sadie), porter, h 1040 15th
Ferguson Alexander (Louella), r 1920 Baird av
Ferguson Alice E, ins agt, r 1040 15th
Ferguson Alonzo (Stella), hostler, h 2434 Mabert rd
Ferguson Anthony (Minnie), steelwkr, r 726 Lakeview av
N B
Ferguson Arthur (Mary), lab, h 1302 Kinney
Ferguson Asbury (Celia), firemn, h 2432 Gallia
Ferguson Carl, steelwkr, r 1520 Waller
Ferguson Carl F (Margaret M), mech F & M Motor Car
Co, h 1411 Kinney
Ferguson Cecil L (Cynthia), mach, h 2206 Vinton av
Ferguson Charles E, steelwkr, r 1520 Waller
Ferguson Charles L (Katherine C), phys, h 1920 Baird av
Ferguson Charles O (Anna J), carp, h 822 3d
Ferguson Chester E (June), clk, h 634 5th
Ferguson Essa, veneer wkr Breece Mfg Co, r 1327 Center
Ferguson Fergus J (Lillian B), slsmn, h 405 Offnere
Ferguson Frank S (Miriam M), drftsmn Wheeling Steel
Corp, r 1902 Franklin av
Ferguson G Hatten (Mary F), car repr, h 4023 Rhodes av
N B
Ferguson George F, chauf, r 1040 15th
Ferguson Hayden, r 1537 Gallia
Ferguson Ira (Katherine), firemn, h 2913 Gallia
Ferguson Isaac (Susie), clk J E Hale, r rear 3727 Grace
N B
Ferguson Isaac (Rachel), woodwkr Breece Mfg Co, h
Harding av n w cor Spring, S'ville
Ferguson James (Perlina), shoewkr, h 309 Front
Ferguson Jay (Gipsie), brkmm, h 1621 Mabert rd
Ferguson Jennie J Mrs, h 2923 Gallia
Ferguson John B (Lizzie), firemn, h 1405 Summit
Ferguson Joseph (Minnie), lab, r 2127 7th
Ferguson Lawrence J (Hilda A), printer Keystone Press
Co, h 302 2d
Ferguson Lee D (Louetta), paperhngr, h 1046 28th
Ferguson Lewis R (Mildred), printer Keystone Press Co,
h 732 9th
Ferguson Lura, dom, 2149 Chillicothe
Ferguson Mattie M, r 309 Front
Ferguson Ova A (Verta M), brklyr, h 1730 Jackson
Ferguson Pearl (Frances), h 21 Glover
Ferguson Roy (Mary), steelwkr, h 1743 7th
Ferguson Roy M (Myrtle M), window trmr G W Ahrend,
h 718 Campbell av
Ferguson Ruth B (wid Wm C), h 711 Court

THE AMERICAN STEAM LAUNDRY CO.

10 Glover

Tels 176 and 806

PORTSMOUTH CITY DIRECTORY

377

Ferguson Susie Mrs, clk J E Hale, r rear 3727 Grace N B
Ferguson Thomas J (Flora L), eng, h e s Bonser av 5 n of
Cherry, S'ville

Ferguson Walter, student, r 1040 15th

Ferguson Wayne (Mary E), h 936 4th

Ferguson Wm N, steelwkr, r 332 2d

Ferguson Wm O, r 711 Court

Ferguson Wm W (Amy E), lab, h 1310 Kenyonn

Ferrante Patrick (Rose), lab, h 617½ 2d

Ferrell, see also Farrell

Ferrell Benjamin F (Thelma K), brkmn, h 1805 Vinton av

Ferrell Bros (Charles and Frank E), confrs 509 2d

Ferrell Charles (Ferrell Bros), r 1559 4th

Ferrell Frank E (Catherine L; Ferrell Bros), h 1559 4th

Ferrell Katie, r 915 Gallia

Ferrell Margaret Mrs, r 714 Brown

Fessler Gordon J, student, r 1208 22d

Fessler Jacob J (Myrtle F), slsmn, h 1208 22d

Fetter Elmer N (Pearl), clk Anderson Bros Co, h 111 Sin-
ton

Fetter George (Beulah), shoewkr Irving Drew Co, h 1824
Vinton av

Fichtleman Ernest, eng, r 2826 Gallia

Fetters Morris (Annie), steelwkr, h 4219 Oak N B

Fetty Charles E (Nellie V), steelwkr, h 1306 Harrisonville
av N B

Feurt Frank L (Elizabeth E; H S Grimes & Co), h 2006
Baird av

Feyler Dessie M (wid Edward L), h 719 2d

Feyler Howard C (Katherine M), dentist 824 Gay, h 822 do

Fichtleman Ernest, eng, r 2826 Gallia

Fiddler Charles E, student, r 4308 Gallia av N B

Fiddler Charles W (Dessie), h 4308 Gallia av N B

Fiddler Edna O, r 4308 Gallia av N B

Field Garnet M, r 3301 Rhodes av N B

Field Martha (wid Steven), r 1814 Dexter av

Fields Ambrose, lab, r 2119 Vermont av

Fields Arnold D, steelwkr, r 2215 8th

Fields Clara L, clk, r 1652 Highland av

Fields Columbus (Clara J), steelwkr, h 2215 8th

Fields Delbert C (Elizabeth), carp, h 2437 Gallia

Fields Frank (Helen), cond, h 2140 Jackson

Fields Granville N (Iva J), gro 1702 Gallia, h do

Fields Jesse L (Anna), car repr, h 1922 8th

Fields John J (Sarah A), lab, h 2119 Vermont

Fields John W, driver, r 1014 15th

Fields Joseph (Sarah), carp, h 1823 Robinson av

Fields Joseph (Angeline; Fields & Howe), dry gds 2101
Gallia, h 1221 Mabert rd

Fields Kermit, clk Johnson Bros, r 2437 Gallia

1542 GRANT ST., NEAR PARK

ELECTRICAL FIXTURES AND SUPPLIES

WILLIAM J. LICHT

PHONE 1078

BRAFFORD & LAUFFER

FEED — MALT AND HOPS

SOFT DRINKS

228, 2ND STREET

PHONE 221

M. W. PULLEY

ELECTRIC

SIGNS

COMMERCIAL

444 Second St.

Phone 2941-L

378

R L POLK & CO'S (1926)

- Fields L Millard (Alberta), clk Joseph Fields, h rear 1120 Kendall av
Fields Preston L (Emma B), opr Ports Public Service Co, h 2206 Gallia
Fields Russell, lab, r 2119 Vermont av
Fields Viola L, r 1014 15th
Fields Virgie T, clk G N Fields, r 1702 Gallia
Fields Wm W (Hattie), cement fnshr, h 1014 15th
Fields & Howe (Joseph Fields, Calvin J Howe), gros 2541 17th
Fife Roy A (M Helen), steelwkr, h 3708 Rhodes av N B
Fife Russell, lab Harbison-Walker Ref Co, res Friendship, O
Figlestabler George C, clk F C Gemperline, h 5534 4th, S'ville
Figlestabler Karl D (Helen M), agt B & O Ry, h 5534 4th, S'ville
Figlestabler Mary A (wid Charles), h 636 John

The Mutual Life Insurance Co.

OF NEW YORK

226 First Nat'l Bank Bldg.
ED. V. Leach, Dist. Mgr.

Phone 435
Thos. E. Williams, Spl. Agt.

- Figlolo Leonard A, lab, r 407 Boundary
Figlolo Mike A, swtchmn, h 407 Boundary
Filkins E Louise, maid, 1551 Kinney's la
Fillmore Butler R (Bessie), steelwkr, h 4255 Cedar N B
Fillmore Sheridan, r Biggs Hotel
Finch Arthur J (Louise P), slsmn Samuel Levi & Co, h 724 8th
Finch Essie A, nurse 1524 10th, h do
Findeis Apartments, 818 6th
Findeis George R, student, r 1012 9th
Findeis Louise B (wid John), r 1015 Kinney's la
Findeis Rose, h 506 7th
Findlay St M E Church (Colored), 1300 Findlay
Findley Zola (wid Fred), nurse, r 1540 12th
Finger Bertha A (wid Charles A), slsldy, r 1530 5th
Finger Irene L, sten Kentucky Fire Brick Co, r 1530 5th
Finger Louis C, slsmn, r 1530 5th
Fink Charles L (Louise C), formn N & W Ry, h 2125 Sunrise av

ATTENTION IS CALLED TO THE ADS IN THIS BOOK. THEY REPRESENT THE ENTERPRISING BUSINESS MEN IN THE CITY, WHOSE NAMES WILL BE FOUND IN THIS STYLE OF TYPE, AND DESERVE YOUR

PATRONAGE

Lawson-Flood Furniture Co.

FURNITURE, CARPETS AND STOVES

11th and Lawson Sts. "East End Home Furnishers"

PORTSMOUTH CITY DIRECTORY

379

Finney Carl A. driver, r 3446 Gallia av N B
 Finney Cecil (Cozela), shoewkr, h 1408 Findlay
 Finney Charles (Viola), lab, h 1014 13th
 Finney Charles W (Carrie G), formn, h 3446 Gallia av
 N B
 Finney Daniel J. clk, h 3820 Rhodes av N B
 Finney J Vaughn (Virginia L; Finney & Finney), r 725
 6th
 Finney James H (Lillian C; Finney & Finney), h 725 6th
 Finney James R, dep collr U S Internal Revenue Office, res
 Waverly, O
 Finney Julius K (Effie), mldr Harbison-Walker Ref Co, h
 2560 Gallia
 Finney Louise, r 2560 Gallia
 Finney Lyda B Mrs, h 1013 Lincoln
 Finney Lydia B Mrs, waitress, h 703 3d
 Finney Walter A (Mary E), notary public, h 1301 Grand-
 view av

J. WASH MILLICAN, Mgr. and F. W. GORDON, Sec'y and Treas.

Reo Motor Sales Company

CARS, TRUCKS, BUSSES, PARTS, SERVICE

Phone 2657

1638 Gallia Street

FINNEY & FINNEY, (James H and J Vaughn Fin-
 ney), Genl Agts Equitable Life Insurance Co of
 Iowa, 32 First Natl Bank Bldg, 812 Gallia, Tel 275
 Firmstone Margaret M, h 716 4th
 First Christian Church, 4207 Cedar N B
 First Church of Christ, 3d n w cor Gay
 First Church of Christ (Scientist), 1406 Lincoln
 First Church of the Nazarene, 943 3d
FIRST EVANGELICAL CHURCH, Rev Samuel Lin-
 denmeyer Pastor, 5th ne cor Washington, Tel 915-X
 First Lutheran Church, Grandview av n w cor Grant
FIRST NATIONAL BANK BUILDING, 812 Gallia
FIRST NATIONAL BANK THE, Simon Labold Pres,
 Irving Drew Vice-Pres, Dan W Conroy Vice-Pres
 and Cashr, Clarence E Nodler, Otto B Maiter and
 George O Emmett Asst Cashrs, First Natl Bank
 Bldg, Chillicothe s e cor Gallia, Tel 4 (See back
 cover and page 40)
 First Presbyterian Church, Court s w cor 3d

See July for signs at

SERVICE SIGN SHOP

We Sign Anything but Bad Checks

Phone

Cor. 4th & Chilli. Sts.

RESIDENCE PHONE 2870

RADIATORS REPAIRED & REBUILT—FENDERS & BODIES STRAIGHTENED
 ELEVENTH AT UNION

WE SELL AND INSTALL THE FAMOUS TREE COPPER CORES

H. WELLS ELLIOTT, Prop.

SHOP PHONE 983

PORTSMOUTH AUTO SHEET METAL WORKS

THE TAYLOR UNIVERSAL MOTOR COMPANY

HOME OF FORD PRODUCTS.

PHONE 62
SALES — SERVICE

1112 - 1120 Gallia St.

CARS - TRUCKS - TRACTORS

LINCOLN

 FORDSON

The Portsmouth Auto Supply Co.

Jobbers of Automotive Equipment and Replacement Parts
930 - 932 Gallia Street Phone 79 and 2541

380

R L POLK & CO'S (1926)

- First United Brethren Church, 7th n w cor Gay
Fishburn Charles M (Kate), shoewkr, h 1834 11th
Fishburn Edwin (Rosa), carp, h 920 9th
Fisher Alex B (Freda), confr 4008 Gallia av N B, h 554
Glenwood av
Fisher Alfred, lab, r 1153 11th
Fisher Andrew (Mary), h 1914 Summit
Fisher Arndt G (Clara E), steelwkr, h 1911 Grandview av
Fisher Benjamin S (Mary E), slsmn, h 1210 4th
Fisher Charles H (Bess L), mech Ports Home Tel Co, h
1322 Lincoln
Fisher Clarence F (Clara H), mech Taylor Universal Motor
Co, r 1629 11th
Fisher Cora L, sten, r 1914 Summit
Fisher Edward T, clk N & W Ry, r 1627 Linden av
Fisher Francis M (Anna), lab, h rear 421 Boundary
Fisher Grace, shoewkr, r 2112 9th
Fisher Harrison, lab, h 1212 Front
Fisher Henry (Mary E), contr 1627 Linden av, h do
Fisher Isaac (Cora A), lab, h 106 Union
Fisher Isaac, mach, r 2901 Gallia
Fisher John (Mac), dairy wkr, h 612 Brown
Fisher John (Julia E), lab, h rear 2007 6th
Fisher John, mach, r 2901 Gallia
Fisher John, plstr, h 925 John
Fisher John C, paperhng, r 1102 Offnere
Fisher Katherine (wid John C), r 818 Grimes av
Fisher Lew H, shoewkr Irving Drew Co, r 1527 11th
Fisher M Etta (wid Daniel), h 804 John
Fisher Martha A (wid Joseph F), h 1102 Offnere
Fisher Mildred J, student, r 1528 Jackson
Fisher Missouri A (wid John), r 1212 Front
Fisher Nancy B, clk, r 829 10th
Fisher Peter G (Winifred), steelwkr, h 1235 23d
Fisher Roy L (Annis M), lab, r 1316 12th
Fisher Thomas C, student, r 1627 Linden av
Fisher Thomas M, plmbr, r 1102 Offnere
Fisher Virginia, phone opr Ports Home Tel Co, r 1729 5th
Fisher Walter F (Elenore M), eng, h 1822 Highland av
FISHER & STREICH PHARMACY THE, Ralph E
Streich Mgr, 601 Chillicothe, Tel 41, (See right top
and right side lines and page 46)
Fitch Adeline, student, r 4112½ Gallia av N B
Fitch Bessie, tchr Glenwood High Sch, r 4112½ Gallia av
N B
FITCH CHESTER P, Attorney and Counsellor-at-Law,
822 First Natl Bank Bldg, 812 Gallia, Tel 255, h
4112½ Gallia av N B, Tel Boston 735

The H. Leet Lumber Co.

Lumber, Sash, Doors
and Mill Work

Will Meet All Legitimate Competition

Corner Ninth and Washington Streets Phone 123
Sciotoville Yard Phone 98-L

PORTSMOUTH CITY DIRECTORY

381

- FITCH CLYDE M (Mary E), Physician, Office Hours,
8 to 10 A M, 2 to 4 and 6 to 8 P M, 1025 9th, Tel
917 h do
- Fitch Gladys A Mrs, shoewkr, r 3848 Stanton av N B
- Fitch Glenn, clk Lawrence Fitch, r 4112½ Gallia av N B
- Fitch Helena Mrs, slsldy Bragdon Dry Goods Co, r 309
Court
- Fitch James A (Rena M), lab, h 1742 Valley N M
- FITCH JAMES W (Ella D), Physician, Office Hours 6
to 8 A M, 12 to 2 and 6 to 8 P M, 1025 9th, Tel 61,
h 1023 do
- Fitch Jesse, shoewkr Irving Drew Co, h 3131 Walnut
- Fitch Joseph, lastwkr Vulcan Last Co, r 323 Front
- FITCH LAWRENCE (Cynthia), Meat Market, Home
Killed Meats, Fresh Fish and Dressed Chickens,
4112 Gallia av N B, Tel Boston 73-Y, h 4112½ do
- Fitch Owen, clk Lawrence Fitch, r 4112½ Gallia av N B
- Fitch Raymond, shoewkr Irving Drew Co, r 3131 Walnut
- Fitch Sampson V, steelwkr, r 3918 Stanton av N B
- Fitch Wm, bell hop Hotel Hurth, r do
- Fite Cora L Mrs, clk Lafe Sparks, h 601 Boundary
- Fite John H (Cora L), steelwkr, h 601 Boundary
- Fitzer M Helen Mrs, phone opr Wheeling Steel Corp, r
4213 Rhodes av N B
- Fitzer Wm M (M Helen), swtchmn, r 4213 Rhodes av
N B
- Fitzgerald Arthur, lab, r 721 Campbell av
- Fitzgerald George S (Mabelle A), h 1126 Mill
- Fitzgerald Sarah P, nurse, r 1401 6th
- Fitzhugh Sadie, nurse Ports Public Schools, r 1401 6th
- Fitzwater Lester, steelwkr, r 4008½ Rhodes av N B
- Flack Alva (Goldie), steelwkr, h 1111 Harrisonville av
N B
- Flack Elzora, shoewkr, r 1220 10th
- Flack Harley (Orpha M), city firemn New Boston, h 4114
Monroe N B
- Flack Jack, lab, r 1406 Robinson av
- Flack Orley J (Ruth), steelwkr, r 4309 Gallia av N B
- Flack Sampson (Minnie), carp, h 638 7th
- Flagg Marion (Stella S), mach, h 1711 Charles
- Flaig Charles B (Anna L) formn, h 1634 12th
- Flaker Peter, carp, r 1821 7th
- Flamer Joseph L (Edith M), mldr Harbison-Walker Ref
Co, h 1030 15th

THE LAND OFFICE

Real Estate, Loans and Insurance

All Office Phones 175 and 2655 — Res. Phone 1938

542 Broadway



WORLD LEADERSHIP IN LESS THAN TWO YEARS
PORTSMOUTH-MAYTAG CO.

420 Bond St., Phone 1121

MAYTAG
Washes Faster
Washes Cleaner

**SAVINGS
 SAVED
 SAFELY**

The Royal Savings and Loan Co.

The Portsmouth Cement & Lime Co.

Cement, Lime, Plaster, Mortar Color, Stucco, Brixment
 Roofing, Sand, Gravel and All Building Material
 Office and Warehouse — Third and Jefferson Streets
 Phone — 2916

382

R. L. POLK & CO'S (1926)

- Flanagan Charles A (Laura J), millwright, h n s Wilson av
 7 w of C & O R R. Sville
- Flanagan Ella Mrs, h 3103 Walnut
- Flanery Arnold L, shoewkr, r rear 505 Offnere
- Flanery Denver D, inspr, r 4219 Rhodes av N B
- Flannery George (Opal), steelwkr, r 304 Ohio av N B
- FLANNIGAN CATHERINE M Asst Sec The H Leet
 Lumber Co, h 1117 22d**
- Flannigan Charles M, steelwkr, r 233 2d
- Flannigan Clara (wid Edward), slsldy, r 115 Front
- Flannigan Daniel (Elizabeth L), clk Anderson Bros Co, h
 809 Grimes av
- Flannigan Ella M, clk, r 1117 22d
- Flannigan Fannie A, r 799 Grimes av
- Flannigan Harvey, driver S M Gims, r rear 913 11th
- Flannigan Henry H (Lora), steelwkr, h 233 2d
- FLANNIGAN J F & SON, (Thomas P Flannigan),
 Coal and Transfer, 703 Market, Tel 225**
- Flannigan James T, lab, r rear 913 11th
- Flannigan Louis J (Alice R), clk N & W Ry Co, h 916 4th
- Flannigan Mame, sten Amer Bldg & Loan Assn, r 1648 5th
- Flannigan Myrtle W, lndrs, h rear 913 11th
- Flannigan Nora, r 1648 5th
- Flannigan Pearl B Mrs, r 1917 Jackson av
- Flannigan Ralph P, checker Hotel Hurth, r 115 Front
- Flannigan Rose M, h 1648 5th
- Flannigan Sarah A (wid John F), h 1117 22d
- Flannigan Susan (wid Patrick), h 799 Grimes av
- FLANNIGAN THOMAS P (Helen M; J F Flannigan
 & Son), h 307 Court, Tel 3059-X**
- Flannigan Wm, attndt, r 799 Grimes av
- Flannigan Wm H (Effie M), steelwkr, h 345 Front
- Flaughter Charles E (Jane), reprmn Ports Public Service
 Co, h w s Cole's blvd 1 n of Micklethwaite rd
- Flaughter Charles O (Mignon K), firemn, h 1701 12th
- Flaughter Florence, r 1613 Grandview av
- Flaughter J Polk, clk Ports Public Service Co, r 1613 Grand-
 view av
- Flaughter James W (Ducie), eng, h 1613 Grandview av
- Flaughter Mary, dom, r Charles Flaughter
- Flaughter Pearl, dom, r Charles Flaughter
- Flavin Paul R (Grace E), barber G G Clark, h 1526 Jack-
 son
- Flehr Marjorie, tchr Garfield School, res Wheelersburg, O
- Flemens Samuel, r 1621 Robinson av
- Flemens Wm H (Doris D), formn, h 1621 Robinson av
- Fleming Allen J, steelwkr, h 3721 Rhodes av N B
- Fleming Clarence W (Evarista), steelwkr, h 2019 Grant
- Fleming Frank C (Eunice M), steelwkr, h 623 6th
- Fleming George A, mach, r 1407 Summit

Portsmouth College of Business

"The Right Size for
Personal Progress"

Our instructors are specialists in
the training of Office Workers

PORTSMOUTH CITY DIRECTORY

383

- Fleming John R, r 627 7th
Fleming Lloyd E (Nola G), steelwkr, h 3855 Grace N B
Fleming Marguerite, tchr High School, r 2020 Sunrise av
Fleming Mary E (wid W Archer), h 627 7th
Fleming Paul J, steelwkr, r 627 7th
Fleming Samuel B (Anna F), formn Ports By-Products
Coke Co, h 1042 Kinney's la
Fleming Wm E (Ada), steelwkr, h 1607 Grandview av
Flemins James, steelwkr, h rear 1115 14th
Fletcher Agnes, dom 1928 Sunrise av
Fletcher Anna E (wid Alex V), r 2118 Grandview av
Fletcher Duffy J (Ella M), steelwkr, h 2118 Grandview av
Fletcher Earl C (Irma M), steelwkr, h 211 Lakeside N B
Fletcher George B, steelwkr, r 1918 Robinson av
Fletcher George W (Melvina), shoewkr, h 811 Washington
av
Fletcher Harlan (Mary), brkwkr, h s s Gallia av Star Yards
Fletcher Harvey (Anna F) brkwkr, h 3333 Gallia av N B
Fletcher Henry T, steelwkr, r 1918 Robinson av
Fletcher Irene, shoewkr, r 811 Washington
Fletcher John A (Nora L), brkwkr, h n s Gallia av Star
Yards
Fletcher Nellie H, shoewkr, r 811 Washington
Fletcher Noah C (Lottie), brkwkr, h s s Gallia av Star
Yards
Fletcher Preston, brkwkr Ports Refractories Co, res New
Boston, O
Fletcher Wm (Lillian), miner, h s s Gallia av Star Yards
Fligor Audrey M, r 1217 Mabert rd
Fligor Charles M (Mary E), formn, h 1217 Mabert rd
Fligor Clarence A (Ocie M), shoewkr, h 2408 Mabert rd
Fligor James M, shoewkr, r 1217 Mabert rd
Fligor Naomi, r 1217 Mabert rd
Fligor Wesley L, shoewkr, r 2408 Mabert rd
Flinders Elmo D (Myrtle), mach, h 627 Front
Flinders Gordon L, steelwkr, r 1511 Poplar
Flinders James shoewkr, r 1511 Poplar
FLINT MOTOR CARS, W J Hays Motors Co Distrib-
utors, 2115 Gallia and 1511 Chillicothe, Tel 2808,
(See left top lines and page 38)
Flippin Sarah G, h 3745 Rhodes av N B
FLOOD-DRUGS (J W Flood), Complete Line of Drugs
and Drug Sundries, News Depot, Bicycle Supplies,
Electric Light Bulbs, Sporting Goods, Gas Burners
and Supplies, Fine Candies, Ice Cream and Cream
Soda All Year Round, Cameras and Supplies, 2109-
11 Gallia, Tels 93 and 1608-A
Flood Harold T (Helen E), confr 1212 Kinney's la, h 1735
Offnere



528 THIRD STREET C. M. Schleinhage & Sons
Portsmouth Oakland Motor Co.
PHONE 3120



TIRES HOME VULCANIZING CO. TUBES

COR. 6TH & GAY

"INVITE US TO YOUR BLOWOUT"

TELEPHONE 500

The PORTSMOUTH ICE & COAL Co.

TWELFTH AND RAILROAD STS.

PHONE 149

Dealers In High Grade West Virginia Coal

BUILDING MATERIAL

384

R L POLK & CO'S (1926)

FLOOD JOHN W (Martha J; Lawson-Flood Furniture Co and Flood-Drugs), h 1624 6th

Flood Stella K, student, r 1624 6th

Flowers Arthur (Rose), shoewkr, h 1217 Franklin av

Flowers Arthur C, student, r 1217 Franklin av

Flowers Charles (Gertrude), police, h 1715 8th

Flowers Clarence T, meter rdr Ports Public Service Co, r 1217 Franklin av

Flowers Ethel, nurse Mercy Hosp, r do

Flowers Frank (Anna M), formn, h 1518 4th

Flowers Garland E (Goldie M), barber V R Bierley, h s s Gallia av 4 w Taylor av N B

Flowers Harold F, r 1518 4th

Flowers Harry M (Sarah A), shoe repr 1667 Grant, h 1665 do

Flowers Howard E, student, r 1518 4th

Flowers Laurence M, steelwkr, r 1665 Grant

Flowers Leslie E (Gene A), city firemn, h 931 9th

Flowers Luke (Bertha), lab, r rear 1015 11th

Floyd Fern C Mrs, tchr Glenwood High Sch, r 3951 Stanton av N B

Floyd Jarvey (Mary H), steelwkr, h 651 Glenwood av N B

Floyd Winfield (Mae), steelwkr, h 638 Glenwood av N B

Fluharty Omar L (Nora L), mach, h s s Gallia av 8 e of C & O R R, S'ville

Flukus John (Dora), lab, r 1021 13th

Flynn Charles J (Mary A), printer Times Pub Co, h 502 Glover

Flynn Margaret, h 1142 4th

Fodge Russell (Lurine), driver, r rear 708 Boundary

Foehr Earl H (Madlyn L), city firemn, h 1707 William

Foehr George H (Carrie E), probation officer, h 1737 Charles

Foehr Harry, clk Times Pub Co, r 1737 Charles

Fogleman Edward W (Alice), molder, h 719 10th

Fogleman Wm (Fannie), brkmn, h 1327 Grandview av

Foley Anna (wid James W), h 1532 7th

Foley J Lowell, r 1532 7th

Foley James, asst dir Public Service, h 1537 4th

Foley John W (Ruth M), h 1230 Grandview av

Foley Kyle E (Luetta E), eng, h 1230 Grandview av

Foley Martha A, r 1537 4th

Follmer Mary (wid Ferdinand), r 2216 Grandview av

Folsom Albert (Ida M), steelwkr, h 4246 Gallia av N B

WALTER S. HELT "HANDY MAN"

AWNINGS OF QUALITY

827 FOURTH ST.

Portsmouth Monument Co.

Designers and Builders of
ARTISTIC MONUMENTS and
General Cemetery Work

Works and Office:
1617 OFFNERE STREET
Opp. Main Entrance
Greenlawn Cemetery
Office, Phone615
Res. Phone1385-Y

PORTSMOUTH CITY DIRECTORY

385

Folsom Grace, clk Fowler's Camera Shop
Folsom Alice W Mrs, r 1018 4th
Folsom Sallie, shoewkr, r 1018 4th
Foor Amos O (Marie), clk Breece Mfg Co, h 2026 6th
Foor Jasper E (Rebecca J), shoewkr, h 2026 6th
Foor Marie Mrs, slsldy Bragdon Dry Goods Co, h 2026 6th
Forbay Coral (Madge), pntr, h w s Court 1 n 9th
Forbay George, driver, h 907 Court
Forbey Raymond E (Ilga L), lab, h 122 Scioto
Forby John F (Jennetta), lab, h 5822 Gallia av, S'ville
FORBY MARGARET E Instr Portsmouth College of
Business, r 5822 Gallia av, S'ville
Force James, steelwkr, r 1019 Findlay
FORD AGENCY, The Taylor Universal Motor Co
Authorized Agents, 1112-20 Gallia, Tel 62, (See left
side lines and page 39)
Ford Amanda, r 1212 Chillicothe
Ford Anna L (wid Wm D), h 1521 Findlay
Ford Annette (wid Frank S), r 1508 5th
Ford Edward T, formn, h 1653 7th
Ford Elizabeth, r 1653 7th
Ford Joseph, cement wkr, r 1653 7th
Ford Katherine B, clk Star Credit Clothing Co Inc, h 229 2d
Ford Margaret E, phone opr Ports Home Tel Co, r 706 9th
Ford Mary A (wid Bernard), h 706 9th
Ford Mary A (wid John), r 1710 Highland av
Ford Mary E, r 1653 7th
Ford Mida W, shoewkr, h 1212 Chillicothe
Ford Robert N, porter Emory's Jewelry Store, r 1153 12th
Ford Robert R (Nannie G), whsemn H S Grimes & Co, r
1153 12th
Ford Ruth E, r 1153 12th
FORD SERVICE GARAGE (R E "Johnnie" Ridenour)
Ford Repair Work A Specialty, 1818 Gallia, Tel
2481-Y, (See page 33)
Forest Arthur L, carp, r 831 8th
Forinash Clarence, shoewkr Irving Drew Co, res Scioto-
ville, O
Forinash Willard C (Nannie), paintr, h n s Kentland av 7
w of Terrace av, S'ville
Forman Dora (wid Benjamin), h 1036 22d
Forman Miles S, (Forman's), r 1836 22d
Forman's (M S Forman), ladies ready-to-wear, 903 Gallia
Forrest Jane M (wid Richard), h 419 Offnere
Forrest Theatre, Alva R Pyle mgr, 527 2d
Forsberg A Emanuel (Ingeborg), supt, h 1551 6th
Forsythe Joseph C (Merietta), steelwkr, h 1560 Jackson
Forsythe Walter (Lucy), steelwkr, h 1827 8th
Fortune Lowell L, firemn, r 2826 Gallia
Fossett Benjamin, lab, r 1501 Waller

Chandler
Authorized
Sales & Service

The
RUHLMAN MOTOR CAR CO., Inc.
921 Chillicothe St.
Phone 513

Cleveland
Authorized
Sales & Service

The Sam'l Horchow Co.

FURNITURE
842-844 Gallia Street

PURE MILK CO.

QUALITY MILK PRODUCTS

Milk, Cream, Butter and Ice Cream—Clay and Gallia
Tel. 1028 and 2981

386

R L POLK & CO'S (1926)

- Fossett George H (Christine), chauff. r 1025 11th
 Fossett May Mrs, beauty opr, h 1025 11th
 Foster Andrew B (Esther), formn, h 1538 11th
 Foster Arther T (Ruth K), h 1841 8th
 Foster Bertha M, r 930 Front
 Foster Celestia A (wid Wm), r 1408 Gallia
 Foster Charles B, com trav, h 2205 Argonne rd
 Foster Charles D, r 1022 3d
 Foster Clara G (wid Marion E), h 932 2d
 Foster Clifford M (Naomi D), steelwkr, h 1538 6th
 Foster Clinton S (Inez H), attendt Standard Oil Co, h 1826 Jackson
 Foster David C, steelwkr, h 4313 Rhodes av N B
 Foster Donald K, steelwkr, r 4053 Rhodes av N B
 Foster Edward (Parnelle), eng, h 2407 Gallia
 Foster Elizabeth S Mrs, emp Am Steam Lndry Co, h 1022 3d
 Foster Floyd, clk Wheeling Steel Corp, r 1756 11th
 Foster Grover C, blksmith, r 3038 Gallia
 Foster Harry E (Minnie E), shoewkr, Irving Drew Co, h 2532 Gallia
 Foster Isaac T, clk Henry Rottinghaus, h 932 4th
 Foster Jean, nurse Schirrmann Hosp, r 725 8th
 Foster John T (Elizabeth S), steelwkr, h 1022 3d
 Foster Joseph B (Mabel), steelwkr, r L L Scherer
 Foster Lawrence, com trav, r 2205 Argonne rd
 Foster Lloyd (Elsie), lab Bauer Lmbr & Constr Co, h s s Kentland av 3 w of Terrace, S'ville
 Foster Lucille D, dom, r 1022 3d
 Foster M Evaline, student, r 4313 Rhodes av N B
 Foster Mae M, r 932 4th
 Foster Margaret, student, r 2532 Gallia
 Foster Mary Mrs, dom, r 1406 Waller
 Foster May M, bkpr, r 2532 Gallia
 Foster Myrtle O, shoewkr, r 932 4th
 Foster Ralph P, shoewkr Irving Drew Co, r 2532 Gallia
 Foster Robert A (Mary E), r 4313 Rhodes av N B
 Foster Robert L (Sallie), h 930 Front
 Foster Sarah (wid Lafayette), h 1837 8th
 Foster Theodore (Rose), driver Ports Wharf Boat Co, h ft Court
- FOURTH STREET GARAGE (Charles W Hurrle),**
 General Automobile Repairing, also Tops, Side Cur-
 tains and Upholstering, 919 4th, Tel 222, (See page 34)
- Fout Clarence (Anna K), shoewkr, h 1712 Grandview av
 Fout Ernest P (Bessie), steelwkr, h 3028 Gallia
 Fout Joseph E, firemn, r 2826 Gallia
 Fout Mamie, clk, r 1550 9th

Wesley P. Ridenour

ARCHITECT

78 First National Bank Bldg. Phone 2686

PORTSMOUTH CITY DIRECTORY

387

- Fout Mary J (wid Levi), h 1550 9th
Fout Morley (Ida M), stove mntr, h 707 Court
Fout Otis E (Nellie M), formn, h 1689 Charles
Fout W Omer (Mae A), steelwkr, h 3951½ Stanton av
N B
Fowler Anna G (wid Wm H), h 515 6th
Fowler Benjamin A (Mary E), r 601 Boundary
Fowler Laura V, shoewkr, r 515 6th
Fowler Ruth V, tchr, r 515 6th
Fowler Virgil E (Ethel M; Fowler's Camera Shop), roentgenologist
Fowler's X-Ray Laboratories, coroner Scioto County, res Rosemount rd
FOWLER'S CAMERA SHOP, V E Fowler Propr,
Cameras and Photographic Developing 824 Gallia,
Tel 16, res Tel 3136
FOWLER'S X-RAY LABORATORIES, V E Fowler
Roentgenologist, 634-36 2d, Tel 18
Fox Arthur E jr., (Florence M), steamftr, h 1815 Mabert rd
Fox Arthur L (Margaret), steelwkr, h 1521 6th
Fox Edna, r 1821 8th
Fox Edward P (Ora A), eng, h 1821 8th
Fox Emma Mrs, supvr Ports Gen Hosp, r do
Fox Emma M, shoewkr Irving Drew Co, r 1521 6th
Fox Eugene B, formn, r 541 6th
Fox Frank T (Marie C), shoewkr, h 940 3d
Fox George, bell hop Washington Hotel, r 1228 13th
Fox George L, steelwkr, r 1521 6th
Fox George W, steelwkr, r 3431½ Rhodes av N B
Fox Irvin W (Mina E), driver, h 3061 Gallia
Fox Ivadell R, waitress, r 3061 Gallia
Fox James B (Florence F B), formn, h 524 3d
Fox John W (Virginia), h 1124 14th
Fox Viola D, student, r 3061 Gallia
Foye Josephine (wid Julius), h 5375 Winchester av S'ville
Fraleley Ada, shoewkr, r 4202 Cedar N B
Fraleley Agnes Mrs, h 3730 Stanton av N B
Fraleley Columbus, r 1140 Front
Fraleley Ebb, lab, r 1140 Front
Fraleley Elsie, shoewkr, r 4202 Cedar N B
Fraleley Elzie, mach, r 1140 Front
Fraleley Emory V, lab, r R E Fraley
Fraleley Everett (Virgie), h 3030 Walnut
Fraleley Everett, mach, r 3733 Rhodes av N B
Fraleley Frank, brkmn, r 4202 Cedar N B
Fraleley George W (Bertha B), steelwkr, h 318 Ohio av N B
Fraleley Hattie, r 4202 Cedar N B
Fraleley Henry M (Esta), lab, h 3849 Rhodes av N B
Fraleley Jesse (Margaret), brkmn, h 4202 Cedar N B
Fraleley John W (Bertha L), attndt R W Calvert, h 1140
Front

741 SECOND ST.

STIRR FURNITURE COMPANY
STOVES — FURNITURE — RUGS

PHONE 2202-R

J. B. ROTTINGHAUS

PHONE 576

**HARDWARE, PAINTS
OILS AND
VARNISHES**

**209-211
MARKET
STREET**

United States Laundry Co. Dry Cleaning

Tels. 534 - 641

822-824 FOURTH ST.

388

R L POLK & CO'S (1926)

- Fraley Lafe M (Polly A), mach hlpr, h 1917 7th
Fraley Leonard, lab, r 4030 Rhodes av N B
Fraley Nevel R, cokewkr Ports By-Products Coke Co, r R E Fraley
Fraley Pearl L, r R E Fraley
Fraley Robert E (Laura B), lab, h n s Wilson av 2 w of C & O R R, S'ville
Fraley Samuel (Bertha), sta firemn, h 12 Sinton
Fraley Theo C (Anna), carp, h w s Harrisonville pk 8 n Hill rd N M
Fraley Thurman, lab, r 1140 Front
Fraley Zora E (Wilma L), brkmn, h 619 Offnere
France Benjamin F (Blanche M), mach Ports Sand & Gravel Co, h 725 4th
France Blanche M Mrs, waitress Hotel Hurth, h 725 4th
France Mary, clk Samuel France, r 1161 11th
France Samuel (Marsella), gro 1161 11th, h do
Francis Joseph, r 1210 11th
Francis Ona, 2d hd gds 423½ Front, h do
Francis Phillip (Dena), steelwkr, h 1210 11th
Francisco Edward C (Marian), bkpr Samuel Levi & Co, h 1901 Chillicothe
Franck Charles N, mgr Consolidated Shoe Co, h s s Wilson av 2 w of Harding av, S'ville
Franck C Oscar (Ida M), shoewkr, h 802 Harvard pl
Franck Edward D (Florence), slsmn Am Steam Lndry Co, h 1679 Charles
FRANCOISE PRODUCTS CO THE Claude V Petty
Mgr, Household Products, 714 Lincoln
Frank Harold G (Frances R), printer, h 1824 Argonne rd
Frank Mary E Mrs, r 1732 12th
Frank Willard H (Clara), reprmn Ports By-Products Coke Co, h 5375 Winchester av, S'ville
Franke Wm, lab, r 3184 Walnut
FRANKEL'S UNION STORE, See Union Store
Franklin Av M E Church, Franklin av s e cor Logan
Franklin Charles (Hazel) lab, h 1233 11th
Franklin Claude (Alta), shoewkr Irving Drew Co, h 2229 Jackson
Franklin Henry, uphol Henry Redden, r Biggs Hotel
Franklin James, slsmn Jos G Reed Co, res West Liberty, Ky
FRANKLIN MOTOR CARS, Windel Motor Car Co
Distributors, 914-916 6th, Tel 426, (See left side lines and page 40)
Franklin Ruth, tchr High School, r 2311 Scioto Trail
Frantz Agnes M, r 601 Market
Frantz Joseph A (Frantz & Ross), v-pres The Ports Sav & Loan Co, h 601 Market
Frantz Joseph A jr, clk, r 601 Market

The Charles D. Scudder Co.

26-27 FIRST NAT'L. BANK BLDG.

GENERAL INSURANCE

Phone 31

PORTSMOUTH CITY DIRECTORY

389

Frantz Katherine, h 520 6th
Frantz Mary K, clk, r 601 Market
Frantz Philip, cabt mkr, h 1637 7th
Frantz Wm C V, student, r 601 Market
Frantz & Ross (Joseph A Frantz, Ralph E Ross), gros
412 Market and 1735 Waller
Franz George C (Harriet), mach, h 703 John
Frasher Charles A (Anna), lab, h 1207 Cole av
Frasher George W (Edith C), mech MacDonell Buick Co,
h 825 Front
Frasher Nathan H (Theresa J), cond, h 2123 18th
Frasher Oliver (Katherine), steelwkr, h 1024½ Waller
Frasher Pearl, brkmm, r 3107 Walnut
Frasher Raymond (Maude), lab, r 2128 Vinton av
Frasher Silas B, shoewkr, r 345½ Front
Fraternal Order of Eagles, River City Aerie No 567 W J
Baker sec, 4th fl 546 2d
Frazee George, woodwkr Breece Mfg Co, r 1531 Summit
Frazee Milton J (Ethel), lab, r 2901 Gallia
Frazee Ollie S, shoewkr Irving Drew Co, r 1531 Summit
Frazee Virgil, lab, r 3661 West av N B
Frazier Albert (Jeanette), lab Ports By-Products Coke
Co, h s s Castle 6 w of Harding av, S'ville
Frazier Albert C (Lemma L), steelwkr, h 914 Gay
Frazier Arthur (Grace), formn Harbison-Walker Ref Co,
h 3124 Walnut
Frazier Elmer F (Elsie), supt Ports Refractories Co, h 2705
Gallia
Frazier Elsie, shoewkr Irving Drew Co, res McCall, Ky
Frazier Emma E (wid Charles R), h rear 220 Madison
Frazier Frank, r 3099 Walnut
Frazier Goldie, shoewkr Irving Drew Co, r 633 6th
Frazier Hampton, lab, r 3944 Stanton av N B
Frazier Jacob (Sadie), lab, h 718 Kendall av
Frazier James H (Louise M), formn, h 1538 3d
Frazier John, r 1224 North av
Frazier John (Helen), brkmm, h 3161 Walnut
Frazier Kay (Ida), shoewkr, h 827 3d
Frazier Lola (wid Oliver), h 1224 North av
Frazier Louella F (wid Hezekiah), r 1802 Summit
Frazier Oliver H (Nan H), shoewkr, h 1106 3d
Frazier Oscar (Rose B), lab, h w s Cole's blvd 5 n Mick-
lethwaite rd
Frazier Silas, slsmn, r 1341 Mabert rd
Frazier Stanley, brkmm, r 2913 Gallia
Frazier Taylor J (Bertha M), hostler, h 3097 Walnut
Frazier Tessie, shoewkr, r 1227 14th
Frazier Thomas, brkmm, r 2957 Gallia
Frazier Van C (Essyl), brkwkr Ports Refractories Co, h n s
Gallia 3 w city limits

TELEPHONE 579

MABEL WATKINS COAL COMPANY
Our Motto, "QUALITY AND QUANTITY"
FOURTEENTH AND GAY STS.

THE TRACY-CRAIGMILES FURNITURE CO.

907 GALLIA -- PHONE 319

The Warner-Wall Transfer Co.

We Sell International Trucks

THE BEST FOR THE MONEY

Phone 858

12 Chillicothe

390

R L POLK & CO'S (1926)

- Frazier Victor, steelwkr, r 1227 14th
Frazier Victoria (wid Andrew J), r 1106 3d
Frazier Walter W (Nettie), barber 1115 Offnere, h 1227 14th
Freauf Fred (Louise), formn, h 2014 18th
Frebis Adolph F (Elizabeth), porter Am Ry Exp Co, h 1008 3d
Frederick Adolph, lab, h 337 4th
Frederick Alfred C (Hazel), gro 601 8th, h 813 Court
Frederick Anna F (wid George C), r 1318 Lincoln
Frederick Barbara E, waitress, r 337 4th
Frederick Carrie, shoewkr Irving Drew Co, r 247 2d
Frederick Charles L (Bessie L), slsmn, h 520 Union
Frederick Charles L jr, student, r 520 Union
Frederick Frank X, clk, r 418 4th
Frederick George J, clk J P Schaefer & Sons, r 418 4th
Frederick Homer L (Kathryn), brklyr, h 1649 6th
Frederick Jacob, farmer, r 607 9th
Frederick John, brkwkr Ports Refractories Co, h 2817 Scioto Trail
Frederick Julia, clk, h 247 2d
Frederick Margaret L, student, r 520 Union
Frederick Myrtle, r 2817 Scioto Trail
Frederick Paul T, clk A C Frederick, r 418 4th
Frederick Pierce J (Theresa E; Frederick & Mohr), h 506 6th
Frederick Wilbur E (Elizabeth M), brklyr, r 627 9th
Frederick & Mohr (P J Frederick, E M Mohr), meats 605 2d
FREE PUBLIC LIBRARY (Carnegie Donation), Mrs Margaret Van Bergen Moulton, Librarian, s s Gallia bet Waller and Union, Tel 1233-X
Freeland Alvin M (Bessie E), steelwkr, h 2205 Robinson av
Freeland Carl E, shoewkr, r 2825 Brant av
Freeland E Alton, pntr, r 2205 Robinson av
Freeland Mattie Mrs, shoewkr Irving Drew Co, h rear 1728 Highland av
Freeland Orland C, steelwkr, r 2205 Robinson av
Freeland Samuel (Mattie), car repr, h rear 1728 Highland av
Freeman Ada M, clk, r 3820 Stanton av N B
Freeman Cloice C (Margaret L), clk, h 3938 Rhodes av N B
Freeman Gordon M (Virginia), h 1327 Center
Freeman Harry (Edith A), formn, h 913 13th
Freeman Hester A (wid George), h 126 2d
Freeman Wm H (Clara A), mach, h 1525 Linden av
Fremont Amanda L (wid John), h 520 Harrisonville av N B

JOHN RAYMOND WILE

ARCHITECT

First Natl Bank Bldg

Office Phone 1067
Res. Phone 1073-L

PORTSMOUTH CITY DIRECTORY

391

- Fremont Marie M, clk, r 527 Glenwood av N B
Fremont Matilda M (wid Wm H), h 527 Glenwood av N B
Fremont Wells L (Lona), city firemn New Boston, h 3720
Gallia av N B
Fremont Wm N, steelwkr, r 527 Glenwood av N B
French Elmer R (Ursula), formn, h 1814 Robinson
French George W (Martha J), slsmn Taylor Universal
Motor Co, h 1408 Gallia
French Marion L, student, r 1408 Gallia
French Robert A (Susie), lab, h 1020 13th
Frese Freda L Mrs, bkpr W T Grant Co, h 2011 20th
Frese Oscar (Elsie), shoewkr, h 1423½ Grandview av
Frese Otto W (Freda L), ptrnmkr Ports Stove & Range
Co, h 2011 20th
Freshell George H, r 1025 28th
Freshour Blanche B, h 1811 Vinton av
Freshour Carey E, h 1811 Vinton av
Freshour Philip R (Jeannette), h 1319 Mound
Freund Charles, r 1507 Gallia
Freund Dorothy A, r 1507 Gallia
Freund George W (Edith M; Freund & King Pharmacy),
h 1507 Gallia
FREUND & KING PHARMACY (George W Freund,
Edward King), Prescription Specialists, Drugs,
Drug Sundries and Sick Room Supplies, 1502 Gallia,
Tel 469
Frey Katherine, tchr Lincoln School, r 1662 12th
Frey Maria F (wid Frank), r 2115 Sunrise av
Freyer Caroline R (wid Fred), r 518 5th
Freyrnuth E Alva (Clara B), formn, h 2213 Vinton av
Freyrnuth Oscar (Pearl), mach opr, r 1316 12th
Freytag Albert J (Katherine), gro 1406 Kinney's la, h 1833
Offnere
Freytag Emma C, slsldy Marting Bros Co, r 1326 Park av
Freytag J Howard, clk A J Freytag, r 1833 Kinney's la
Freytag Lucy C, r 1326 Park av
FRICK ADAM M (Mary D), Mgr Chamber of Com-
merce, Director The Security Bank, h w s Timlin rd
2 n of 21st, Tel 635
Frick I Elroy (Dora E), barber, h Beechwood Heights end
of Eastern av, S'ville
Frick Ida M, clk, r 1818 Robinson av
Frick Lena, shoewkr, r 1818 Robinson av
Frick Philip M, shoewkr Irving Drew Co, res Wheelers-
burg, O
Frick Philip R (Mary I), barber 207 Harding av, h 5940
Forney av, S'ville
Frick Wm M (Nell), shoectr, h 1516 Summit
Friedley Clara E, shoewkr, r 1242 4th
Friedman Mose (Nu-Grape Bottling Co), r Hotel Hurth

FISHER & STREICH PHARMACY

THE "NYAL" STORE

Opposite Post Office — Telephone 41

TRUSSES

Abdominal Supporters
Rubber Goods of All Kinds

FRANKLIN AUTOMOBILES. "The Air Cooled Car".

SALES ROOM - SERVICE STATION - 913-916 SIXTH ST.

WINDEL MOTOR CAR CO. Phone 426

D. L. WEBB

GALLIA — N. W. Cor. Mabert Road
TELEPHONE 36

**LUMBER
BUILDERS'
MATERIAL**

392

R L POLK & CO'S (1926)

- Friel Bernard (Katherine), h rear 1532 11th
Friel Helen M, sten Wheeling Steel Corp, r 1635 Robinson av
Friel James A (Carrie B), shoewkr, h 1635 Robinson av
Friel Lee P, sten N & W Ry, r 1635 Robinson av
Friel Louise A, student, r 632 4th
Friel Louise A Mrs, h 632 4th
Friel Wm C (Betty), steelwkr, h 3001 Gallia
Friel Wm J, slsmn, r rear 1532 11th
Friend Emma Mrs, h 507½ 2d
Friend Laura M (wid Fred; Marinello Beauty Parlor), r 718 3d
Friend Robert, student, r 4014 Rhodes av N B
Friend Roxie, bkpr, r 718 3d
Frigidaire Electric Refrigeration, J W Kinney mgr, 826 6th
Fritz Anna, shoewkr, r 507 Washington
Fritz Charles, woodwkr Breece Mfg Co, res Wheelersburg, O
Fritz Clarence E, slsmn Murfin & Murfin Inc, res Wheelersburg, O
Fritz Eliza (wid Jacob), h 1722 Highland av
Fritz Emma C, r 1722 Highland av
Fritz Irene, clk Anderson Bros Co, r 1044 18th
Fritz John E (Dora M), asst treas The Portsmouth Refractories Co, h 1044 18th
Fritz John T (Georgia), firemn, h 3153 Walnut
Fritz Mary M (wid Fred), r 818 9th
Fritz Robert, r 2214 6th
Fritz Royal, woodwkr Breece Mfg Co, res Wheelersburg, O
Fritz Theodore N (Adah P), opr Ports Public Service Co, h 1209 Coles blvd
Fritz Wesley T, teller First National Bank, res Wheelersburg, O
Frizzell Herbert (Hazel W), electn, h 1408 McConnell av
Frizzell Russell, slsmn, r 836 4th
Frizzell Wm S, r 836 4th
Frobach Charles (Phoebe I), steelwkr, h rear 3947 Stanton av N B
Frostick J Bruce (Anna; Independent Transfer & Taxi Co) h 1717 Baird av
Frowine August C (Mary E), contr 1104 Monroe, h do
Frowine Bros (Samuel E and Ralph E), contrs 821 Prospect
Frowine Charles, woodwkr Breece Mfg Co, res South Webster, O
Frowine Charlotte K, student, r 1718 Gallia
Frowine Elza C (Inez), electn Schmidt-Watkins Co, h 1548 4th
Frowine Emma (wid Charles E), h 1718 Gallia
Frowine Frank C (Edith A), carpet clnr 1412 11th, h do

THE AMERICAN STEAM LAUNDRY CO.

10 Glover

Tels 176 and 806

PORTSMOUTH CITY DIRECTORY

393

Frowine Henry E (Emma E; H S Howe & Co), res Galena rd

Frowine Ralph E (Frowine Bros), r 1718 Gallia

Frowine Samuel E (Ettalene V; Frowine Bros), h 1664 Highland av

FRY CANDY CO THE, Herbert L Fry Pres and Gen Mgr, L Haldor Fry Vice-Pres, Georgia A Burchett Sec and Treas, Exclusively Wholesale, 1219 Findlay, Tel 2611

Fry Grace L, tchr Lincoln School, r 1642 Logan

Fry Grover C (Melzinia), brkwkr, h 29 Star Yards

Fry Herbert L, pres The Fry Candy Co, r 1642 Logan

Fry James E (Mary M), lmbwkr, h 1642 Logan

Fry John F (Jennie) ptr, h n s Glenn av 11 e of Harding av, S'ville

Fry Joseph M (Bessie M), steelwkr, h 4010 Rhodes av N B

Fry L Alden (Helen R), steelwkr, r 1309 Kinney

Fry L Haldor, v-pres The Fry Candy Co, r 1642 Logan

The Central National Bank

4% Interest on Savings

WHAT'S RIGHT WE DO

Fry Minnie J Mrs, clk Hilltop Bakery, r 1903 High

Fry Ned (Garnet G), steelwkr, h 4012 Rhodes av N B

Frye Charles A (Elizabeth D), barber 107 Market, h 1021 Front

Frye Edward, driver Reliable Taxi Service, r 1318 2d

Frye Emory B (Tennessee M), brkwkr, res Peebles Addition

Frye Frank N (Laura), shoewkr, r 1021 Front

Frye Glenn M (Anna M), steelwkr, r 631 9th

Frye Harry (Clara G), barber C A Frye, h 427 Front

Frye Kimble, steelwkr, r 1414 High

Frye Lewis H, steelwkr, r E B Frye

Frye Rosalee (wid Craddock B), r 1705 Charles

Frye Samuel E, steelwkr, h Harding av n e cor Glenn av, S'ville

Frye Wm A, shoewkr Irving Drew Co, r 1021 Front

Fryer Harry B (Viola V), mach, h 1654 Robinson av

Fryer Mary W (wid Wm M), h 1707 11th

Fucci Jerry (Mary), shoewkr, h 1114 9th

ARMBRISTER BROS.

PAIGE and JEWETT CARS

SERVICE STATION

Phone 864

1544 Robinson Ave.

1542 GRANT ST., NEAR PARK

ELECTRICAL FIXTURES AND SUPPLIES

WILLIAM J. LICHT

PHONE 1078

BRAFFORD & LAUFFER

FEED — MALT AND HOPS

SOFT DRINKS

PHONE 221

228, 2ND STREET

M. W. PULLEY

ELECTRIC

SIGNS

COMMERCIAL

444 Second St.

Phone 2341-L

394

R L POLK & CO'S (1926)

Fucci Mary L. shoewkr. r 1114 9th
Fugett Erma R, sten Johnson Bros. r 2126 Grandview av
Fugett Wm (Lillie B), formn, h 2126 Grandview av
Fugitt Benjamin S (Henrietta) formn. h 1215 McConnell
av
Fugitt Bessie S, phone opr Ports Home Tel Co, r 1215 Mc-
Connell av
Fugitt Charles L, student. r 1215 McConnell av
Fugitt George W (Ruth E), firmn, h 341 4th
Fugitt Helen, maid. 1911 Hutchins av
Fugitt Isabell, phone opr Ports Home Tel Co, r 1215 Mc-
Connell av
FUGITT JOHN (Belle), Cigars, Cigarettes and Lunch,
1017 Lincoln, h 1017¹/₂ do. Tel 2718-X
Fugitt Mollie (wid Oliver), r 2810 Sherman rd
Fugitt Pricy (wid Zachary T), r 1215 McConnell av
Fugitt Wm (Beulah M), presser Yeley Cleaning Co, h 5508
Gallia av, S'ville

The Mutual Life Insurance Co.

OF NEW YORK

226 First Nat'l Bank Bldg.
ED. V. Leach, Dist. Mgr.

Phone 435
Thos. E. Williams, Spl. Agt.

Fugitt Zachary T (Margaret M), hostler, r 1215 McCon-
nell av
Fuhr Wm, lab, h rear 1309 Kinney
Fuhrman Karl P (Fairy D), asst supt, h 2222 Grandview av
Fulcher John W (Laura B), opr Ports Public Service Co,
h 1606 Linden av
Fulk Alva (Mabel L), carp, h 2633 Hamilton av
Fulk Clarence, steelwkr, r 2635 Hamilton av
Fulk Herbert (Mattie M), steelwkr, h 1817 Dexter av
Fulk Opal M, r 2635 Hamilton av
Fulk Roy, shoewkr, r 510 Campbell av
Fulk Solomon (Melinda), steelwkr, h 2635 Hamilton av
Fulk Tillie, cook, r 2905 Gallia
Fullen Jesse (Mary), golf club mkr, h 1017 28th
Fuller Bess Mrs, r 2006 21st
Fuller Charles E (Allie), firemn, h 1120 Kendall av
FULLER FLOYD C (Helen R), Vice-Pres The Ports-
mouth Cement & Lime Co and Sec and Treas The
Portsmouth Sand & Gravel Co, Sec The Portsmouth
Oil Co, h 1910 Franklin blvd, Tel 2874

ATTENTION IS CALLED TO THE ADVS IN THIS BOOK. THEY REPRE-
SENT THE ENTERPRISING BUSINESS MEN IN THE CITY, WHOSE NAMES
WILL BE FOUND IN THIS STYLE OF TYPE, AND DESERVE YOUR
PATRONAGE

Lawson-Flood Furniture Co.

FURNITURE, CARPETS AND STOVES

11th and Lawson Sts. "East End Home Furnishers"

PORTSMOUTH CITY DIRECTORY

395

Fuller Gilbert, student, r 1910 Franklin blvd
Fuller John H, asst eng, City Engineer's Office, h 2006 21st
Fuller Madge, h 1623 11th
Fuller Mary M, h 1146 4th
Fuller Richard L, student, r 1910 Franklin blvd
Fuller Robert, student, r 1910 Franklin blvd
Fuller Shelton F (Mayme), eng, h 1808 Hutchins av
Fuller W Armstrong (Lillie), steelwkr, h 907½ 7th
Fullerton James B (Mary E), h 1524 Mound
Fulp George W (Hardy), lab, r 1012 John
Fulp Tillie, cook Y M C A, r 2902 Gallia
Fulton Alice (wid Charles C), h 332 2d
Fulton James H (Tillie), clk P O, h 1826 Baird av
Fulton John S (Ella M), carp, h 2202 Jackson
Fulton Norman M (wid James H), smstrs, h 1104 9th
Fulton Verla C, sten Letter Shop, r 1104 9th
Fulton Walter S, carp Ports Sand & Gravel Co, r 435 3d
Fultz Aggie Mrs, emp Am Steam Lndry Co, h 1124 Front

J. WASH MILLICAN, Mgr. and F. W. GORDON, Sec'y and Treas.

Reo Motor Sales Company

CARS, TRUCKS, BUSSES, PARTS, SERVICE

Phone 2657

1618 Gallia Street

Fultz Arthur P (Ethel M), h 1105 Front
Fultz Benjamin F (Ida F), gro 601 4th, h 624 5th
Fultz Chester R, driver, r 4245 Oak N B
Fultz Clayton, clk B F Fultz, r 624 5th
Fultz Everett L, crane opr, r 4245 Oak N B
Fultz Fannie (wid James M) r rear 1211 Lincoln

Fultz Frank S (Ollie), electn, h 1748 7th
Fultz Gaylord (Eveline C), formn, h 4251 Sterling av N M
Fultz James B (Elizabeth), hauling, h 4245 Oak N B
Fultz James F (Mary A), lab, h 4361 Rhodes av N B
Fultz John, lab, r rear 518 3d
Fultz Katherine, bkpr, r 624 5th
Fultz Randall (Mabel), cokewkr Ports By-Products Coke Co, h 4136 Monroe N B
Fultz Ransten E, student, r 1830 5th
Fultz Russell W (Mabel), tel opr, h 1417 9th
Fultz Stanley J (Irene R), clk B F Fultz, h 1820 Dexter
Fultz Wiley (Aggie), brkwkr, h 1124 Front

SERVICE SIGN SHOP

S. R. JULY, Mgr.

2 Hour Service on

BANNERS & SHOW CARDS

Phone

Cor. 4th & Chilli. Sts.

RESIDENCE PHONE 2870

WE SELL AND INSTALL THE FAMOUS TYRE TREE COPPER CORES

RADIATORS REPAIRED & REBUILT—

FENDERS & BODIES STRAIGHTENED
ELEVENTH AT UNION

SHOP PHONE 983

PORTSMOUTH AUTO SHEET METAL WORKS
H. WELLS ELLIOTT, Prop.

THE TAYLOR UNIVERSAL MOTOR COMPANY

HOME OF FORD PRODUCTS.

PHONE 62
SALES — SERVICE

1112 - 1120 Gallia St.

CARS - TRUCKS - TRACTORS

LINCOLN

Ford

FORDSON

Baesman's Dancing Academy

We Put Sociability In Dancing

Cor. Chillicothe & Ninth Sts.

Phones 468; Res. 3427-Y

396

R L POLK & CO'S (1926)

Fultz Wilford E (Ethel), h 1830 5th
Fultz Wm S, r 4258 Sterling av N M
Fulwiler Florence, clk Irving Drew Co, r 1826 Baird av
Fulwiler Marjorie, clk Irving Drew Co, r 1826 Baird av
Fulwiler Samuel P, plmbr, r 917 14th
Fundenberg J J, porter Washington Hotel, r do
Funderburg Wm R (Nell A), sec-treas and gen mgr The
Scioto County Motor Co, h 1710 Charles
Funk Amanda E (wid Eugene M), h 716 9th
Funk Edna M, waitress, r 321 Ohio av N B
Funk Emma D (wid Theodore K), h 1521 Kinney's la
Funk George B (Hannah A), shoectr, h 2139 Chillicothe
Funk Laura, r 1541 4th
Funk Margaret, r 1541 4th
Funk May E, waitress Earl Wolfe, r 321 Ohio av N B
Funk Susie (wid Edward D), h 321 Ohio av N B
Funk Thornton (Bertha), lmbwrkr, h 822½ Chillicothe
Fuqua Owen C, gro 433-435 2d, h do

L. C. D. Anderson Furniture Store

Furniture, Stoves, Phonographs and Pianos

1128 FINDLAY

TELEPHONE 630

Furell Bud (Cornelia), lab, h rear 1017 11th
Furgin Louis, confr 2336 Gallia, h do
Furnier Effie, dom 1020 27th
FURNITURE EXCHANGE & STORAGE CO, A C
Covert Mgr, New and Second Hand Furniture 510
2d, Tel 2612-X
Fussnecker August W (Martha), shoewkr, h 632 8th
Fussnecker Edward W, shoewkr, r 325 4th
Fussnecker Elizabeth (wid Jacob), r 325 4th
Fussnecker Joseph W (Minnie), shoewkr, h 325 4th
Fyfe Algar, lab, r 3307 Rhodes av N B
Fyfe Hubert B, inspr, r 3307 Rhodes av N B
Fyfe Hugh (Florence E), steelwkr, h 916 Maple N B
Fyfe Jesse (Hester), steelwkr, h 1116 Harrisonville av
N B
Fyfe John H (Ethel F), mach, h 1537 Gallia
Fyfe Russell, brkwkr, r rear 1211 Lincoln
Fyfe W Ambrose (Sola M; Adkins & Fyfe), h 303 Ohio
av N B

W. A. INMAN, General Agent

John Hancock Mutual Boston, Mass.

Room 4, Kricker Bldg.,
LIFE INSURANCE EXCLUSIVELY

The Provident Savings & Loan Co.

6% Paid On Savings Accounts
21-22 First National Bank Bldg.

PORTSMOUTH CITY DIRECTORY

397

Fyffe Wm (Essie), custodian American Legion Hall, h 828
2d
Fyffe Wm (Alka), gro 3702 Rhodes av N B, h 3539½ do

G

Gabbert George G (Lena M), clk, h 2030 Robinson av
Gabbin Wm M (Beatrice), janitor Breece Mfg Co, h 1306
Union
Gable Eugene N (Ruth), driver Great Eastern Ref Corp,
h 516 Glover
Gable Paul, clk H Lect Lmbr Co, n w cor 9th and Wash-
ington
Gableman George L (Winnie L), trust officer First Na-
tional Bank, h 1018 22d
Gableman J Wesley, circulation mgr Times Pub Co, r 2014
Baird
Gableman Walter H (Kathryne), clk, h 1500 Jackson

F. & M. Motor Car Co.

1634 - 1636 Gallia Street

Phone 2262

Chrysler

Gableman Wm N (Gertrude L), mgr The Play House, h
1630 Highland av
Gabler Fred (Mary), h 1663 Highland av
Gabler Herman F (Jessie L), formn, h 1037 Kinney's la
Gabler Katherine M, slsldy Marting Bros Co, r 1663 High-
land av
GABRIELLI GUS (Argentina), Candy, Fruit, Cigars
and Tobaccos, 919 Gallia, Tel 1564-Y, h 1010 4th,
Tel 1333-L
Gabrielli Nellie, clk, r 1010 4th
Gaffin Nelle, tchr Massie School, r 707 6th
Gaffin Wesley P (Nellie F), shoewkr Irving Drew Co, h
1654 Gallia
Gahm Charles J (Rosa C), carp, h 1804 Oakland av
Gahm Clarence H (Doris F), steelwkr, h 1541 12th
Gahm Clarence J (Verna E), lab, h 1915 11th
Gahm Denver C (Nellie), mach, h w s Mayo 3 n of Hard-
ing av, S'ville
Gahm Everett S O, mgr, r 1530 Mabert rd

C. W. G. HANNAH

DEALER IN **Lumber and Builders' Supplies**

Office, The Land Office Bldg., 502 Broadway Mill & Yards Fifth &
Phones 2655 and 175 Broadway



WORLD LEADERSHIP IN LESS THAN TWO YEARS
PORTSMOUTH-MAYTAG CO.
420 Bond St., Phone 1121

MAYTAG
Washes Faster
Washes Cleaner

**SAVINGS
 SAVED
 SAFELY**

The Royal Savings and Loan Co.

"IT IS SAFE TO BUY AT BALDWIN'S"

There need be no doubt in your mind if you buy a Baldwin made piano or player-piano. They have been safe for 62 years.

BALDWIN CO., PIANOS

FLOYD E. STEARNES, Rep.
 Phone 2037

818 CHILLICOTHE ST.
 Portsmouth's Leading Piano House

398

R L POLK & CO'S (1926)

Gahn John D (Mamie G), formn, h 4246 Sterling av N M
GAHM WALTER F (Margaret S), Asst to The Pres
 The Central National Bank, h 1704 Baird av, Tel
 1422-Y

Gaier Gabelle Mrs, slsldy Wm A Pepper jr, r 716 6th
 Gaier Theodore, meatctr B C Dunham, r 716 6th
 Gaines Henry (Doris), lab, h 5340 Gallia av, S'ville
 Gaines Oliver (Margaret), lab, h 5340 Gallia av, S'ville
 Gaines Walter (Roberta), mach hlpr, h 1523 Waller
 Gale Chester (Maggie), barber Allen & McConnell, h 1220
 13th

Galford Fern M, nurse Ports Gen Hosp, r 1043 18th
 Galford Harvey R (Marjorie), stove mtr, h 1527 Findlay
 Galford Howard W, clk Ports Public Service Co, r 1530
 Findlay

Galford Jacob L (Mary), mantel mfr 1214 Grandview av,
 h 1221 do

Galford Marvel E, clk Am Ry Exp Co, r 1530 Findlay

**Call LYNN'S
 Funeral Directors**

Ambulance Service
 Day and Night
430 SECOND STREET
 Phone 11
 A. P. SMALLEY, Mgr.

Galford Mildred E, nurse 1530 Findlay, r do
 Galford Minnie E (wid David A), h 1530 Findlay
 Galford Virginia V, r 1527 Findlay
 Galford Wm C, lab, r 1527 Findlay
 Gallagher Edward H (Lola E), vulcanizer, h 813 2d
 Gallagher Genevieve M, sten, r 1661 Robinson av
 Gallagher Joseph M, student, r 813 2d
 Gallagher Lawrence, r 1661 Robinson av
 Gallagher Paul P, steelwkr, r 4258 Cedar N B
 Gallagher Rosemary, clk Meidenberg Bros, r 4258 Cedar
 N B
 Gallaugher James A (Mary; Ports Box Lunch Co), r 1512
 11th
 Gallaugher Raymond A (Margaret), ins agt, h w s Mayo
 3 n of Cherry, S'ville
 Gallenstein Henry (Mame), slsmn J E Hannah, h 806 Off-
 nere
 Gallenstein Nicholas J (Fannie A), shoewkr, h 1406 Park
 av

THE LETTER SHOP

Direct by Mail Advertising
 Circular Letters—Advertising Copy—Mailing List
 223 First Nat'l Bank, Phone 1105

AMERICAN

6% PAID
ON SAVINGS
ACCOUNTS

B. & L. ASSN.

709
Chillicothe

PORTSMOUTH CITY DIRECTORY

399

Gallion M Magdalene (wid Alexander W), h 919 John
 Gamberline, see Gemperline
 Gambill Charles (Elizabeth), shoewkr, h rear 1334 Park av
 Gambill Jesse C (Malissa), shoewkr, r 2137 8th
 Gambill Stella, r 2111 6th
 Gambill Wm O (Mollie J; Gambill & Wellman), h 2111 7th
 Gambill & Wellman (W O Gambill, R C Wellman), gros
 517 Boundary
 Gammon Arthur R, plmbr Grant Wiseman, h s s Johnson i
 w of Harding av, S'ville
 Gammon Bert W (Norma), auto mech, h s s Bahner rd 8
 e of Donby av, S'ville
 Gammon Bertha, dom, 5411 Gallia av, S'ville
 Gammon Cecil L, shoewkr Irving Drew Co, r Mrs Maggie
 Gammon, S'ville
 Gammon Clarence F (Maggie E), electn Irving Drew Co,
 h 1523 10th
 Gammon Clifford, lab, r Arthur Gammon, S'ville

The General Service Co.

830 SIXTH STREET

Phone 2610

CONTRACTORS

Plumbing and
Electric Supplies
Electric Appliances

Gammon Delbert, steelwrk, r Mrs Maggie Gammon, S'ville
 Gammon G Erisel, steelwkr, r Mrs Maggie Gammon, S'ville
 Gammon Lon (Ethel), brkwkr, h rear 1238 Front
 Gammon Mabel, sten M A Crawford, r 844 3d
 Gammon Maggie (wid Emmitt), h w s Bonser av 4 n of
 Cherry, S'ville
 Gammon Maurita, r Mrs Maggie Gammon, S'ville
 Gammon Ray, shoewkr Irving Drew Co, res Fullerton, Ky
 Gammon Wm C, student, r 1523 10th
 Gammon Wm S, lab, r 5411½ Winchester av, S'ville
 Gammon Wm T (Nannie M), driver, h 5411½ Winches-
 ter av, S'ville
 Gannon Arnold, brkmn, r 2801 Gallia
 Gannon James E (Aletia), steelwkr, h 1014 Offnere
 Gannon John H, barber 1107 Lincoln, r 1014 Offnere
 Gannon Mary K, student, r 1014 Offnere
 Gansley Ida S, shoewkr, r 1729 Waller
 Gansley Katherine (wid John M), h 1729 Waller
 Gansley Russell H (Amy A), shoewkr, h 1515 11th

Central Machine Shop

Bond-Gallia and 4th

EXPERIENCED MACHINISTS

Shop 1580-L

H. S. BORING, Sr.

Res. 3215-Y



528 THIRD STREET
C. M. Schleinhage & Sons
Portsmouth Oakland Motor Co.

PHONE 3120



THE BRANCH-PEEBLES COMPANY

SIGN AND OUTDOOR ADVERTISING

PHONE 3151

111-113 COURT STREET

W. J. Hays Motors Company

DURANT, STAR AND FLINT AUTOMOBILES

Service Station 1511 Chillicothe

Sales Room 2115 Gallia Street and 1511 Chillicothe
Phone 2808

400

R L POLK & CO'S (1926)

Gant Pete M (Mildred S), opr Ports Public Service Co,
h 1619 11th

Garber Earl A (Clara L), supt Harbison-Walker Ref Co,
h 1633 7th

Gard Gladys, student, r 1125 Findlay

Garde Fred (Ethel), firemn, r 2749 Gilbert av

Garden Theatre. R L Wood mgr, 718 Chillicothe

Gardner Anna (wid Frank), mgr, h 624 John

Gardner Arthur C (Edna P), formn, h 1527 Charles

Gardner Arthur G (Mattie), blksmith 1114 Chillicothe, h do

Gardner David E jr (M Petrea; Chappellear-Gardner Const
Co), h 2014 Baird av

Gardner Ernest A (I Mabel), mach, h 1708 Timmonds av

Gardner Frank (Lyda), lab, h 1023 13th

Gardner Frank L (Grace B), gen formn N & W Ry Co, h
2308 Micklethwaite rd

Gardner Fred (Evelyn), student, h 1825 8th

The Stockham Co. ICE

TELEPHONE 10

Gardner Guy L (Nora E), lab, r 1210 Findlay

Gardner J Bell (Avery), supt, h 3126 Walnut

Gardner James E (Goldie M), packer, h 1021 12th

Gardner Jesse B (Esther M), eng, h 2942 Walnut

Gardner John W, baker, r 17 Glover

Gardner Mabel L (wid Andrew B), r 738 3d

Gardner Otto O, student, r 1114 Chillicothe

Gardner Peter, pntr, r 333 Front

Gardner Sylvester, steelwkr, r 322 Ohio av N B

Gardner Wilder B (Elizabeth), formn, h 2946 Walnut

Garfield School, Gallia n e cor Mabert rd

**GARFORD TRUCKS AGENCY (F E Bower), Garford
Trucks, Sales and Service, Low Cost Ton Mileage,
1223-25 Offnere, Tel 159. (See right top lines and
page 37)**

Garlinger Harold, emp Harbison-Walker Ref Co, r 2193
Jackson

Garner Edward R, mgr Garner Tire Service Co, h 4, 628
5th

Peerless Carpet Cleaning & Awning Co.

AWNINGS OF QUALITY

W. S. HELT "The Handy Man"

827 Fourth Street

Distel Furniture Co.

HOUSE FURNISHINGS

Phone 400

7th and Chillicothe Sts.

PORTSMOUTH CITY DIRECTORY

401

Garner Margaret C, clk Times Pub Co, res Wheelersburg,
O

Garner Tire Service Co, E R Garner mgr, 1430 Gallia

Garnett J Parker, pntr, r 703 Findlay

Garrard Harry, clk, r 818 9th

Garrard Robert R (Ursula O), mach, r 911 Chillicothe

Garren Frederick, r 2928 Walnut

Garrett Catherine Mrs, h 1831 Jackson

Garrett Charles (Essie), auto mech, h 1412 Robinson av

Garrett Charles, caddy mstr Country Club, r 2807 Scioto
Trail

Garrett Geraldine, slsldy Atlas Co, r 2135 Robinson av

Garrett John (Margaret), carp, h 1755 Valley N M

Garrett John O (Rebecca E), cond, h 2135 Robinson av

Garrett Levi, restr 1021 11th, r 1216 Union

Garrett Mary, dom, r 1316 14th

Garrett Minnie, phone opr Ports Home Tel Co, r 1413 9th

Garrett Neil S (Charlotte L), eng, h 1518 Franklin av

The W. L. Reinert Clothing Co.

Exclusive But Inexpensive

840 Gallia Street — Telephone 975

CLOTHING FOR MEN, WOMEN AND CHILDREN

Garrett Orba D (Blanche), enameler, h 2109 Mabert rd

Garrett Thelma G, maid 1816 Hutchins av

Garrett Wm, cook Washington Hotel, r do

Garrison J Carl, shoewkr, r 1402 Findlay

Garrison John S, r 2111 8th

Garrison Wm E, r 2111 8th

Garvey Dee G (Edith L), steelwkr, h 2821 Scioto Trail

Garvey Earl F, steelwkr, r 403 Bloom av, S'ville

Garvey Silas S (Georgia), h 403 Bloom av, S'ville

Gasaway Jesse, lab, r 1002½ Chillicothe

Gasaway Roy (Nellie), steelwkr, h 3167 Walnut

Gasele Frank, shoewkr Irving Drew Co, res R D No 1

Gaspich Frank, steelwkr, r 4233 Rhodes av N B

Gaspich John, steelwkr, r 4233 Rhodes av N B

Gaspich Steven (Mary), steelwkr, h 4233 Rhodes av N B

Gaspich Steven jr, steelwkr, r 4233 Rhodes av N B

Gaspits John, janitor, r 1736 Highland av

Gassard Frank A (Mattie), mgr Starr Piano Store, h 335
Front

Mary Louise Restaurant

"FINE HOME COOKING"

731 5th

Tel 623

503 CHILLICOTHE

WILSON'S SPORTING GOODS
SMOKE HOUSE

Telephone 1426

OF EVERY
CHARACTER
PHONE 135

INSURANCE

The Philo S. Clark Co.
835 GALLIA
Bein Bldg.

Peerless Ice Cream ^{Made by} The Ice Cream & Bottling Co.

402

R L POLK & CO'S (1926)

Gater Nick (Susie), brkwkr, h 24 Star Yards
Gates Avanelle, clk Anderson Bros Co, r 3737 Gallia av N B
Gates Margaret C waitress L V Mitchell, r 3737 Gallia av N B

Gates Wm H (Elizabeth), steelwkr, h 3737 Gallia av N B
Gates Wm W (Harriet C), h 1231 Gallia
Gattermann Anna, h 1645 Highland av
Gatwright Lonnie, lab, r 1113 13th
Gault Ross M, student, r 733 2d

GAULT WM E (Bertha M), Physician and Surgeon,
Office Hours 8 to 9 A M 12 to 2 and 6 to 7 P M,
733 2d, h do, Tel 77

Gayhardt Edna (wid John M), h 1527½ Waller
Gayheart Harrison (May), city firemn New Boston, h 4176 Taft N B

Gearhart Adam, steelwkr, r Mrs Clarrisy Mauk
Gearhart George, miner, r Mrs Clarrisy Mauk
Gearhart Louis, brkwkr, r Mrs Clarisy Mauk

Phone 2590

Mac Donell-Buick Co.

Sales and Service

1628-1630 GALLIA STREET

Gearheart Charles, cond, r 2826 Gallia
Geary Wm H (Martha C), mach, h 1306 Center
Gee Cecil (Sarah), service mgr Taylor Universal Motor Co, h 1631 Jackson
Gee Claude W, mach, r 1815 8th
Gee Elbert C, mgr, r 1815 8th
Gee Ernest W, steelwkr, r 821 Campbell av
Gee John W, clk Wheeling Steel Corp, r 1815 8th
Gee Robert H (Maude), mach, h 1815 8th
Gee Wilma A, clk, r 1815 8th
Geer Clara C (wid George P), tchr Massie School, h 423 Sinton
Gehres Howard L (Helen M), slsmn The Standard Oil Co, h 1511 Franklin av
Gehres Irvin D, com trav, r 519 6th
Gehres Jacob J (Mary A), farmer, h 519 6th
Geibel Harry G (Mary B), steelwkr, h 1734 11th
Geibel Hazel G, sten, r 1734 11th

The Portsmouth Oil Co.

HIGH GRADE GASOLINE AND MOTOR OILS

Free Crank Case Service

FASHION

The Busy Shop For Women
Who Know
Wm. Atlas, Mgr. Tel 306

WOMEN'S
AND
MISSES'
READY-TO-WEAR

PORTSMOUTH CITY DIRECTORY

403

Geiger Frank A (Emma E), shoewkr Irving Drew Co, h
1306 McConnell av
Geiger Frank W (Mattie A), formn, h 1407 Summit
Geiger Heber C (Carrie), mach, h 2925 Cypress
Geiger Melvin A (Lois J), shoewkr, h 1923 20th
Geiger Otto A (Pearl E), steelwkr, h 1652 12th
Geigher Philip, firemn, r rear 1315 Summit
Geiler Doris A, student, r 1815 Baird av
Geiler Fred J (Mame L), shoewkr, h 1815 Baird av
Geiler Fred L, clk Ports By-Products Coke Co, r 1815
Baird av
Geisel Wm F, eng, r 2826 Gallia
Geisinger Larry, slsmn Youngman Electric Co, r 514 4th
Geisler Elizabeth (wid Adam), h 534 7th
Geist Edna E, tchr, h 5538 Winchester av, S'ville
Gekerson Edythe, maid Washington Hotel, r do
Gem Shoe Repair and Finding Shop (Leslie E and Michael
F Herzog), 629 2d

The Schmidt-Watkins Company

Plumbing, Heating and Electrical Contractors
Phone 578 934 Gallia

Gemmell Walter E (Hazel R), chemist, h 1702 Highland av
Gemperline Catherine, student, r 1603 High
Gemperline Catherine (wid Charles), h 1310 High
Gemperline Edward C (Nora C), clk J F Amberg, h 2807
Brant
GEMPERLINE FERDINAND C (Gemperline Furni-
ture Co), h 1310 High, Tel 3029-L
Gemperline Frank C (Edna), gro 303 Harding av, h 420
Bloom av, S'ville
GEMPERLINE FURNITURE CO (Joseph F and F C
Gemperline), Home Outfitters, Furniture, Stoves
and Rugs, 804 Chillicothe, Tel 1063, (See left side
lines and page 51)
Gemperline John A (Margaret) gro 1926 Timmonds av,
h 2119 Grant
GEMPERLINE JOSEPH F (Frances F; Gemperline
Furniture Co), h 1301 Summit, Tel 1246-X
Gemperline Katherine, shoewkr, h 1515 6th
Gemperline Rose, clk, r 1515 6th

Phone 281

SHEPPARD REALTY CO.

Rooms 6-7-8 Royal Savings Bldg.

828 Gallia

Chandler
Authorized
Sales & Service

The
RUHLMAN MOTOR CAR CO., Inc.
921 Chillicothe St.
Phone 513

Cleveland
Authorized
Sales & Service

F. & M. Motor Car Co.

1634-1636 Gallia Street

Phone 2262

CHRYSLER

CECIL S. MILLER

LUMBER AND REAL ESTATE

1500 MOUND

PHONE 2738

404

R L POLK & CO'S (1926)

Gemperline Wm L (Effie), formn Ohio Stove Co, h 1603 High

GENERAL SERVICE CO THE, W Z Tritscheller Pres
Plumbing, Heating, Electrical Contractors and Sup-
plies, 830 6th, Tel 2610, (See right center lines and
page 47)

Gengenbacher Augustus (Julia), shoewkr, h 810 Gay

Gengenbacher Clara, bkpr The Ports Banking Co, r 810 Gay

Gengenbacher Emma, beauty opr, r 810 Gay

Gentry Amelia, r 1025 14th

Gentry Benjamin H (Katherine M), opr N & W Ry Co, h
1614 Waller

Gentry Charles, lab, r 3860 Gallia av N B

Gentry Emery M (Frances), prin Eleventh St School, h
1025 14th

George Bert (Annie), driver, h 619 3d

George Elizabeth R, r 811 John

George Frank E (Frances A), slsmn Wertz Realty Co, h
1137 4th

George Hazel J Mrs, r 1128 Gay

George Henry, lab Ports Public Service Co, res R No 1

George Jacob (Mary), slsmn, h 811 John

George James (Zilpha), lab, r 446 2d

George James, plstr, r rear 2111 6th

George James F, driver, r 1521 Findlay

George James H (Laura B; Ratcliff & George), h s s Glenn
av i e of Russ, S'ville

George John (Crystal Confectionery), r 1203 Findlay

George John (Alie), plstr, h 2111 6th

George John E, ins agt, r 1129 3d

George Joseph L, r 811 John

George Julia S, r 811 John

George Marco (Lulu), lab, h 446 2d

George Marvin, driver, r 619 3d

George Mary M, r 619 3d

George Peter (Elizabeth), lab, h 324 4th

George Robert (Pleasant), steelwkr, h 427½ Front

George Sylvia, r 324 4th

George Thomas J (Cinderella), mldr, r 1113 Findlay

George Virgil, clk, r Wm George, S'ville

George Wayne (Laura), pntr, h rear 2111 6th

George Wm (Nell), steelwkr, h n s Cherry I w of Allard,
S'ville

Richard C. Taylor

and

Geves G. Kenny

ARCHITECTS, ENGINEERS
AND INTERIOR
DECORATORS

64 First National Bank Bldg
Phone 2258

Overland **F. E. BOWER** *Willis*

DISTRIBUTOR

SALES — SERVICE
PHONE: 159

PORTSMOUTH, OHIO
1225 Offshore

PORTSMOUTH CITY DIRECTORY

405

George Wm E (Irma), shoewkr, h 324 4th
George Wm G, showmn, r 1521 Findlay
George Wm M (Mary), confr 509 Market, h do
Gerald Earl H (Adah M), welder, r 1917 18th
Gerald Matthew D (Carrie), car repr, h w s Harrisonville
pk 1 w Hill rd N M
Gerald Roscoe (Malta), pipe ftr, h 3097 Walnut
Gerding Anna E, r 1527 Mound
Gerding Caroline (wid Louis H), h 1527 Mound
Gerding Henry R (Hattie R), mach, h 5709 Gallia av,
S'ville
Gerding Rosina J (wid John F), r 1636 Grant
Gerding Stewart (Nell), clk, h 5824 Farney av, S'ville
Gergens Edward, shoewkr Irving Drew Co, r 1029 14th
Gerhardt Mary E, slsldy W T Grant Co, r 1129 2d
Gerhold Daniel F (Lulu), brklyr, h 5943 Farney av, S'ville
Gerhold Lulu Mrs, florist 5943 Farney av, S'ville, h do
Gerken Gertrude S, sten, r 1818 Waller
Gerken Joseph T, formn, r 1818 Waller
Gerken Mary A, bkpr, r 1818 Waller
Gerken Sarah D (wid James F), h 1818 Waller
Gerlach Albert T, electn Engine Co No 1, r 1732 12th
Gerlach Arthur J (Margaret A), slsmn, h 730 4th
Gerlach Carrie E (wid John G), h 841 4th
Gerlach Conrad (Cora L), woodwkr Breece Mfg Co, h 441
Bloom av, S'ville
Gerlach Dorothy C, student, r 1730 Baird av
Gerlach Eliza (wid Jacob), h 3710 Gallia av N B
Gerlach Frances C (wid John), h 1732 12th
Gerlach Frank J (Minerva G; Jacobs Wholesale Co), h
1218 North av
Gerlach John F (Lois G), cable splicer Ports Home Tel
Co, h 1730 Baird av
Gerlach Katherine L, bkpr, r rear 1011 11th
Gerlach Marjorie C, music tchr, r 1732 12th
Gerling John F (Louise A), brklyr, h 605 Sycamore av,
S'ville
Gerling John F jr, student, r 605 Sycamore av, S'ville
Gerling Leo C brklyr, r 605 Sycamore av, S'ville
Gerling Mary C, student, r 605 Sycamore av, S'ville
Getters John (Jane), lab, r 1303 Union
Gianetti Wm (Etheleen), confr 219 Chillicothe, h 946 4th
Gibbens Besse J, slsldy Marting Bros Co, r 1407 6th

W. E. THOMAS
EVERYTHING IN SIGNS

House Painting
1535 Eleventh St.

WALL PAPER

Paper Hanging
Phone 2965-L

TELEPHONE 579

MABEL WATKINS COAL COMPANY
Our Motto, "QUALITY AND QUANTITY"
FOURTEENTH AND GAY STS.

YOUR CREDIT IS GOOD

Where a workingman's credit is
as good as a rich man's money.

Frankel's Union Store

308 Chillicothe St.

NO CASH NEEDED

CLOTHING FOR THE ENTIRE FAMILY

THE PEOPLE'S FINANCE CO.

Money to Loan on Chattels

BEIN BLDG., 837 GALLIA

Phone 2595

406

R L POLK & CO'S (1926)

- Gibbins Blanche L, smstrs, r 1407 6th
Gibbins W Frank (Grace D), slsmn Singer Sewing Mach
Co, h 1407 6th
Gibbins John F, shoewkr, r 2216 Argonne rd
Gibbins John H (Mabel), agt United Shoe Mach Corp, h
2216 Argonne rd
Gibbins Mabel, clk Irving Drew Co, r 2216 Argonne rd
Gibbins Ruth, r 2216 Argonne rd
Gibbon H Carter (Enid C), steelwkr, h 626 4th
Gibbs Albert J (Myrtle A), shoewkr Irving Drew Co, r
1228 Front
Gibbs Arthur, cabtmkr Wm H Starks 1636 11th
Gibbs Charles D (Virgie M), millwkr, h 2321 Grant
Gibbs Clara H, clk Am Steam Lndry Co, r 419 Glover
Gibbs Ella D (wid G Edward), h 419 Glover
Gibbs F Russell, shoewkr, r 2321 Grant
Gibbs Garnett E, shoewkr, r 1228 Front
Gibbs Jessie, tchr Bond St School, r 419 Glover
Grandview av
Gibbs John A, trackmnn Ports Public Service Co, r 1405
randview av
Gibbs Pauline V, bkpr, S S Lehman, r 419 Glover
Gibbs Raymond A, lab, r 1228 Front
Gibson Charles E (Blanche), supt, h 2137 8th
Gibson Charles O (Maude), shoewkr, h 1211 Front
Gibson Chester L (Callie E) surveyor, h 921 7th
Gibson Floyd D, brkwkr, r 1211 Front
Gibson James L (Ella) bkpr, h 415 Gay
Gibson John, steelwkr, r 3833 Stanton av N B
Gibson Joseph, r 435 3d
Gibson Lawrence P (Katherine K), insp, h 1546 9th
Gibson Lora Mrs, h 5708 Gallia av, S'ville
Gibson Mary A (wid Frank), shoewkr, h 318½ 2d
Gibson Paul (Sadie), carp, h 2134 7th
Gibson Roe (Louise), mldr, r 1014 9th
Gibson Thelma, r 1014 9th
Gibson Walter, student, r 1014 9th
Gibson Wm R (Susie), lab, h 2252 Mabert rd
Giconelli Norcisso, lab, r 612 Broadway
Gieke Gaynell J, dom, r 117 Madison
Gies Cora E (wid George), h 1311 Kinney
Gies George J, pantrymn Hotel Hurth, r 1311 Kinney
Gies Hattie H, shoewkr, r 1529 9th
Gies Henry T (Jennie), shoewkr Irving Drew Co, h 1638
12th
Gies John B, shoewkr, r 1529 9th
Gies Mary B, shoewkr, r 1311 Kinney
Gies Theresa (wid Henry), h 1529 9th
Gieseck Wm F, mgr The Suburban Homesite Co, r 725 4th

THE "NYAL" STORE
Fisher & Streich, Pharmacy
Opposite Post Office — Tel. 41

PAINTS, OILS,
VARNISHES
Window Glass
and Brushes

PORTSMOUTH CITY DIRECTORY

407

Giesler Adam & Co (Adam J Giesler, Jacob Hetzel), meats
221 Market
Giesler Adam J (Alma C; Adam Giesler & Co), h 520 4th
Giesler Anna A (wid Christ), r 1216 21st
Giesler Virginia, student, r 520 4th
Gifford Edward W (Lenora), welder, h e s Harding 2 n of
Camp, S'ville
Gifford George A, r 1316 Union
Gifford James P, lab, r 1316 Union
Gifford John C (Fidella), steelwkr, h w s Harding av 5 n
of Rose, S'ville
Gilbert Alice I, shoewkr, r rear 1313 6th
Gilbert Ellen N (wid J Wm), shoewkr, h rear 1313 6th
GILBERT GROCERY CO THE, Lena S Appel Pres,
George A Goodman Vice-Pres, John C Bauer Sec,
Thomas E Lanier Treas and Gen Mgr, Richard S
Kendall Credit Mgr, Wholesale Grocers, 640-648 2d,
Tel Private Branch Exchange 1934
Gilbert Henry G (Marie), steelwkr, h 1929 19th
Gilbert Hubert E, steelwkr, r 3839 Grace N B
Gilbert Iva D, shoewkr, r rear 1313 6th
Gilbert James M (Mollie C), shoewkr, h 508 Broadway
Gilbert James M jr (Ethelyn B), auto mech Glockner Chev-
rolet Co, r 2208 Summit
Gilbert Lillard E (Mary L), steelwkr, h 1715 Valley N M
Gilbert Nannie Mrs, shoewkr, r 611 Glover
Gilbert Robert L (Jane C), slsmn, h 1224 4th
Gilbert Robert W, clk, r 1224 4th
Gilbert Samuel L, clk, h 634 6th
Gildea George F (Edna E), shoewkr, h 540 5th
Gildia Rose A, shoewkr Irving Drew Co, r 1120 9th
Giles Anna E, clk, r 5713 Front, S'ville
Giles Artie Mrs, alteration dept Ports Dry Goods Co, h 1305
Center
Giles Curtis M (Lena), crane opr, h 2032 Robinson av
Giles John F (Mamie), woodwkr Breece Mfg Co, h 5713
Front, S'ville
Giles Nancy E, clk B F Stewart, r 1305 Center
Giles Violet, r 1305 Center
Giles Wm C (Artie), janitor, h 1305 Center
Giles Wm C jr, student, r 1305 Center
Gilgen Carl G, slsmn Si Straus & Co, r 1130 9th
Gilgen George A (Flora N), slsmn Glockner Hardware Co,
h 1130 9th
Gilgen Joseph H, musician, r 934 8th
Gilgen Louis P (Elizabeth H), h 934 8th
Gilgen Olive T (wid Joseph), h 1127 Findlay
Gilkerson A Leland, formn, r 2124 Argonne rd
Gilkerson Elbon, mach, r 541 6th

SOMMER BROS.
220-224 MARKET
HARDWARE
PHONES
312

Home Outfitters.
Furniture, Stoves and
Ranges

GEMPERLINE FURNITURE CO.

Phone 1063 804 Chillicothe St.

Portsmouth Auto Parts & Wrecking Co.

"THE HOUSE WITH A MILLION PARTS"
1228-30 11th G. H. Grant, Propr. Phone 3153

408

R L POLK & CO'S (1926)

- Gilkerson Moses S (Ella G), driver Portsmouth Supply Co, h 1716 7th
Gilkerson Orville, r 2124 Argonne rd
Gilkerson Ralph R (Sue F), switchboardmn Ports Home Tel Co, r 1118 Findlay
Gilkerson Robert C, bndr Utility Ptg Co, r 1546 9th
Gilkerson W Sherman (Mary E), lab, h 2124 Argonne rd
Gilkison Jasper R (Ruth), pntr, h 3866 Gallia av N B
Gilkison Wiley M, slsmn, r 3866 Gallia av N B
Gill Austin, steelwkr, r 588 Glenwood av N B
Gill George, driver, r 1125 12th
Gill James, lab, r 1013 John
Gill Jeanette, clk Retail Merchants Assn, r 721 2d
Gill Joseph A, firemn Harbison-Walker Ref Co, h 2335 Jackson
Gill Joseph H (Mary), vet surg 721 2d, h do
Gill Mae, r 721 2d
Gill Ora E (Grace E), steelwkr, h 3845 Grace N B
Gill Thomas, clk Service Drug Co, r 721 2d
Gill Viola V, student, r 3207 Rhodes av N B
Gill Wm A (Leona), carp, h 3207 Rhodes av N B
Gillam Addie (wid Benj D), r 1317 Mabert rd
Gillam John (Cynthia), lab, h 1004 Harrisonville av N B
Gillem Lucy (wid Henry J), r 927 Harrisonville av N B
Gillen Carl C (Edith E), h 520 7th
Gillen Harry B, painter, r 627 Front
Gillespie Henry H (Irene M), cond, h 2219 Micklethwaite rd
Gillespie Irene E, sten Scioto County Farm Bureau, r 2219 Micklethwaite rd
Gillespie Rebecca D, student, r 2219 Micklethwaite rd
Gillette Carlos, steelwkr, r 3944 Stanton av N B
Gilley Fern, waitress, r 317 Ohio av N B
Gilley Grace G (wid Carl), r 345 Front
Gilley Troy (Eulah), steelwkr, h 4215 Oak N B
Gillham Lloyd O (Iva P), lab, h 834 Front
Gilliam Alonzo, flue tender Ports By-Products Coke Co
Gilliam Carma, clk E M Williams, r E M Williams, S'ville
Gilliam Charles (Effie), lab, h 1926 11th
Gilliland D Sylvester (Freda), mach, h 1717 Grandview av
Gilliland Earl C (Delia; Gilliland & Powell), r 2112 7th
Gilliland Elmer H (Mabel L), steelwkr, h 1811 Grandview
Gilliland Firman B (Florence R), slsmn Taylor Universal Motor Co, h 1729 Highland av
Gilliland Floyd (Lenore), car repr, h 4304 Sterling av N M
Gilliland Frank G (Mary A), eng, h 1127 10th
GILLILAND NATHAN B, Attorney-at-Law, 35 Royal Savings Bldg, 828-30 Gallia, Tel 95, h 1729 Highland av, Tel 569

THE AMERICAN STEAM LAUNDRY CO.

10 Glover

Tels 176 and 806

PORTSMOUTH CITY DIRECTORY

409

Gilliland Ora, woodwkr Breece Mfg Co, res Wait's Sta
Gilliland & Powell (E C Gilliland H E Powell), grocers
2102 6th
Gillispie John W (Carrie), firemn h 1801 Summit
Gillispie Samuel R (Mae), eng, h 1527 12th
Gills Edmund W (Bertha L), whol meats, h 705 Wash-
ington
Gillum Belos, shoewkr, r 2300 Jackson
Gillum Clarence (Laura), blksmith, h 1121 Kendall av
Gillum Edna, shoewkr, r 2300 Jackson
Gillum Edward, police, r 1702 Gallia
Gillum James (Serena), car repr, h 2300 Jackson
Gillum Oscar, lab, r 2312½ 7th
Gillyard Hayes (Fannie), steelwkr, h 1118 16th
Gilmer Earl S (Mattie E), formn, h 2010 Summit
Gilmer Eugene F (Mamie E), electn, h 803 Harvard pl
Gilmer Joseph M (Bessie), linemn, h 1405 McConnell av
Gilmore Charles G, musician, r 1245 Kinney's la
Gilmore Charles L (Blanche B), gro 1217 12th, h 1245 Kin-
ney's la
Gilmore Charlotte, student, r 1245 Kinney's la
Gilmore Denver (Florence M), steelwkr, h 4055 Rhodes
av N B
Gilmore Earl W (Eliza L), carp, h 2118 8th
Gilmore Harold L (Parthena J), steelwkr, h 3865 Grace
N B
Gilmore Hazel, shoewkr Irving Drew Co, r 1101 Lawson
Gilmore Ralph G (Ethel R), agt The United Fuel Gas Co,
h 2022 21st
Gilpin Harry E (Anna), steelwkr, h 665 Glenwood av N B
Gilpin Ralph (Faye), steelwkr, h 653 Glenwood av N B
Gims Clara L, student, r 1806 Hutchins av
Gims Edward J (Henrietta), sec-treas The Joseph G Reed
Co, h 1806 Hutchins av
Gims Karl G (Pearl), deputy sheriff Scioto County, h
1204 Findlay
Gims Lillian M, mlnr Vogue Hat Shop, r 1806 Hutchins av
Gims Margaret (wid Jacob), r 1806 Hutchins av
Gims Sarah M (wid George D), h 1023 Findlay
Gims Stuart M (Addie M), gro 1027 Findlay, h 1325 do
Gims Walter E (Eleanor), electn, h 1316 Center
Gims Wm J (Sarah C), h 1907 Chillicothe
Giner E Luke (Flora A), steelwkr, h 3736 Stanton av N B
Giner James H, steelwkr, r 3736 Stanton av N B
Ginn Collis W (Attie M), steelwkr, h 3034 Walnut
Ginn Harry D (Cora N), carp, h 1650 3d
Ginn Leonard N, clk, r 1650 3d
Ginn Lowell E, shoewkr, r 1650 3d
Ginn Margaret E, slsldy Marting Bros Co, r 1650 3d

1542 GRANT ST., NEAR PARK

ELECTRICAL FIXTURES AND SUPPLIES

WILLIAM J. LICHT

PHONE 1078

BRAFFORD & LAUFFER

FEED — MALT AND HOPS

SOFT DRINKS

PHONE 221

228, 2ND STREET

M. W. PULLEY

ELECTRIC

SIGNS

COMMERCIAL

444 Second St.

Phone 2941-L

410

R L POLK & CO'S (1926)

Girl Scout Headquarters, 251 Gay
Girman Joseph, lab, r 2905 Gallia
Girod Harvey W (Garnet L.), brkmm, h 412 Boundary
Gitsoff J Miller (Agnes), h 2912 Walnut
Glasco Wm, driver, r 1133 11th
Glascock Carl (Edna P), shoewkr, h 1144 10th
Glascock George, plmbr appr, r 1521 Jackson
Glascock Hattie M, shoewkr, r 1521 Jackson
Glascock Rollins (Julia A), mach Ports By-Products Coke
Co, h 1521 Jackson
Glasgow Wm C (Margaret E), h 2127 8th
Glass Edward H (Sarah E), carp, h 3122 Gallia
Glass Harley W, carp, r 3122 Gallia
Glass Louis, formn, h 1214 Chillicothe
Glass Mack (Josephine), lab, h 1042 15th
Glass Mary A, r 506 Campbell av
Glassman Wm, notions, 4146 Gallia av N B, r 313 Offnere
Glatz Mary A, shoewkr, h 940 4th

The Mutual Life Insurance Co.

OF NEW YORK

226 First Nat'l Bank Bldg.
ED. V. Leach, Dist. Mgr.

Phone 435
Thos. E. Williams, Spl. Agt.

Glatz Rose M, shoewkr, r 940 4th
Glaze Martha Mrs, r 4049 Gallia av N B
Gleason Anna, slsldy F E Dellert, h 833 3d
Gleason Earl C (Mary A), eng, h 2004 21st
Gleason John W (Myrtle S), crane opr, h 1532 9th
Gleich Anton, mach, r 1538 4th
Gleim Carl, woodwkr Breece Mfg Co, res Wheelersburg, O
Gleim G Albert (Sophia E), steelwkr, h 1406 High
Gleim G Wm (Lydia E), clk P O, h 1803 Baird av
Gleim Gilbert W (Alma), steelwkr, h 412 Bloom av, S'ville
GLEIM HARRY F, D C, Licensed Chiropractor, Office
Hours 9 to 12 M, 1 to 4 P M and Evenings by Ap-
pointment, 822½ 6th, Tel 1927-X, res Wheelersburg
O, Tel S'ville 3689
Gleim Henry J, h 2001 Timmonds av
Gleim Louise A, r 2001 Timmonds av
Gleim Raymond J (Nell S), porter Gilbert Gro Co, h 5705
Gallia S'ville
Gleim Walter P (Bertha), steelwkr, h 2025 Mabert rd

ATTENTION IS CALLED TO THE ADS IN THIS BOOK. THEY REPRESENT THE ENTERPRISING BUSINESS MEN IN THE CITY, WHOSE NAMES WILL BE FOUND IN THIS STYLE OF TYPE, AND DESERVE YOUR

PATRONAGE

Lawson-Flood Furniture Co.

FURNITURE, CARPETS AND STOVES

11th and Lawson Sts.

"East End Home Furnishers"

PORTSMOUTH CITY DIRECTORY

411

Glenn Wilbur H, lab, r 2001 Timmonds av
Glaiser Wm H Rev (Mary), pastor First Presbyterian Church, h 644 4th
Glendening Agnes, shoewkr Irving Drew Co, r 2104 8th
Glendening John M (Merle E), driver, h rear 1619 11th
Glennennings Richard, lab, r 1125 12th
Glenn Albert, r Riley Glenn
Glenn Albert L (Mary), carp Ports By-Products Coke Co, h 5806 Gallia av, S'ville
Glenn Charles A (Flossie A), lab, h 5422 Winchester av, S'ville
Glenn Chester E (Judy), lab, h 5806 Gallia av, S'ville
Glenn Florie, r Riley Glenn
Glenn Fred M, lab, r 5422 Winchester av, S'ville
Glenn George W (Rosa H), steelwkr, h 245 2d
Glenn Harry (Elizabeth M), presser Harbison-Walker Ref Co, h rear 2007 6th
Glenn Hazel B, r 3922 Rhodes av N B
Glenn Henry W (Laura A), sta eng, h 3922 Rhodes av N B

J. WASH MILLICAN, Mgr. and F. W. GORDON, Sec'y and Treas.

Reo Motor Sales Company

CARS, TRUCKS, BUSSES, PARTS, SERVICE

Phone 2657

1638 Gallia Street

Glenn John A (Mary), supt, h 1106 Kinney's la
Glenn Lawrence, brkwkr, r Riley Glenn
Glenn Lillie, student, r 5806 Gallia av, S'ville
Glenn Oscar, brkwkr Ports Refractories Co, r 5806 Gallia av, S'ville
Glenn Raymond (Lillian), steelwkr, h 4005½ Gallia av N B
Glenn Riley, lab, h s s Gallia av 9 e of Star Yards
Glenwood Av High School, e s Glenwood av 1 n Gallia av N B
Glick Louis E, slsmn Lewis Furn Co, r 1309 Kinney's la
Glickert C Frank, brklyr Ports By-Products Coke Co, r 1235 3d
Glickman Jacob H (Sophia; Portsmouth Optical & Jewelry Co), h 634 4th
Glockner Adelaide M (wid Alex M), h 812 2d
Glockner Adolph A (Blanche E), mgr Glockner Hardware Co, h 538 6th
Glockner Alexander, r 538 6th
Glockner Ann A, sten Glockner Hardware Co, r 812 2d

See July for signs at

SERVICE SIGN SHOP

We Sign Anything but Bad Checks

Phone

Cor. 4th & Chilli. Sts.

RESIDENCE PHONE 2870

WE SELL AND INSTALL THE FAMOUS TREE COPPER CORES

RADIATORS REPAIRED & REBUILT—FENDERS & BODIES STRAIGHTENED
ELEVENTH AT UNION

H. WELLS ELLIOTT, Prop.

PORTSMOUTH AUTO SHEET METAL WORKS

SHOP PHONE 983

THE TAYLOR UNIVERSAL MOTOR COMPANY

HOME OF FORD PRODUCTS.

PHONE 62
SALES — SERVICE

1112 - 1120 Gallia St.

CARS - TRUCKS - TRACTORS

 FORDSON

LINCOLN

The Portsmouth Auto Supply Co.

Jobbers of Automotive Equipment and Replacement Parts
930 - 932 Gallia Street Phone 79 and 2541

412

R L POLK & CO'S (1926)

- Glockner Charles A, ship clk Ohio Stove Co, r 2139 Micklethwaite rd
Glockner Charles W (Fannie E), tel opr N & W Ry Co, h 2139 Micklethwaite rd
GLOCKNER CHEVROLET CO. Edward A Glockner Mgr, Chevrolet Sales and Service, Authorized "Duco" Automobile Painting Station, Automobile Top and Glass Service, Glockner's Corner 2d and Chillicothe, Tel 2878. (See page 37)
Glockner Columbia A, slsldy Marting Bros Co, r 2139 Micklethwaite rd
Glockner Edward A (Helen M), mgr Glockner Chevrolet Co, h 1635 6th
GLOCKNER HARDWARE CO. Adolph A Glockner Mgr, Hardware, Sporting Goods, Radios, Builders Hardware, Cutlery, Electric Lighting Systems, Water Plants, Washing Machines and Appliances, Glockner's Corner Chillicothe and 2d, Tel 478. (See page 53)
Glockner Helen M, office mgr Glockner Chevrolet Co, r 812 2d
Glockner Henry M (Maude L; Glockner & Sommer), h 532 7th
Glockner Leo, r 532 7th
Glockner Louis, r 516 3d
Glockner Madlyn C, sten N & W Ry Co, r 2139 Micklethwaite rd
Glockner Rose M, r 1607 5th
GLOCKNER & SOMMER (Henry M Glockner, Joseph and Bernard C Sommer), Seeds, Groceries and Meats, 206 Market, Tel 142
Glotz John, shoewkr Irving Drew Co, res Wheelersburg, O
Glover Garnet M, student, r 1531 4th
Glover Louise, shoewkr Irving Drew Co, r 2129 8th
Glover Thomas H (Bertha A), steelwkr, h 1531 4th
Glynn Francis, slsmn Sommer Electric Co, r 527 2d
Glynn Martin H (Esther C), embalmer J L Richards, h 527 2d
Goad Harry B (Nell), shoewkr, h 1608 High
Goad Walter E (Bessie J), shoewkr, h 1619 6th
Gockey John B (Helen C), bkpr H Leet Lmbr Co, h 1018 22d
Goddard Alva K (Mabel) h 1218 23d
Goddard Denver P, steelwkr, r 1323 Mound
Goddard Earl D, steelwkr, r 1323 Mound
Goddard Eureka K (wid Charles A), h 1529 5th
Goddard Helen, r 1323 Mound
Goddard John J (Anna R), sta eng, h 1804 Gallia
Goddard Nellie M, tchr Union St School, r 1529 5th
Goddard R Watson jr, clk, h 1215 4th

The H. Leet Lumber Co. Lumber, Sash, Doors and Mill Work

Will Meet All Legitimate Competition

Corner Ninth and Washington Streets Phone 123
Sciotoville Yard Phone 98-L

PORTSMOUTH CITY DIRECTORY

413

Goddard Thomas (Minnie), steelwkr, h 4240 Spruce N B
Goddard Walter, steelwkr, r rear 629½ 2d
Goddard Wm M (Florence), firmn, h 1324 Mound
Godfrey Selby, steelwkr, r 417 Ohio av N B
Goebel Tiburtius A Rev, pastor St Marys Catholic Church,
h 515 5th
Goeller Emma R, slsldy Marting Bros Co, r 430 Glover
Goetz Dorothy M, cash Jacobs Wholesale Co, r 1538 7th
Goetz Edward C (Bessie A), formn, h 1538 7th
Goetz Edward J, barber J W Partlow, res Nauvoo, O
Goetz Edward R, student, r 1538 7th
Goetz Evelyn, student, r 1725 Baird av
Goetz Frank J, h 1135 8th
Goetz Fred W (Ida M), asst rd formn N & W Ry Co, h
1725 Baird av
Goetz James J, student, r 1725 Baird av
Goetz Magdalena (wid John A), r 1405 9th
Goetz Virginia R, clk Times Pub Co, r 1538 7th
Goetz Wm R (Freda M), plmbr Schmidt-Watkins Co, h
320 4th
Goff Geraldine L Mrs, slsldy F E Delbert, h 1721 11th
Goff Helen, r 524 5th
Goff Lee A (Geraldine L), brklyr, h 1721 11th
Goff Mary E, dom, r 1120 Gay
Goff Sallie (wid Green), h 4021 Rhodes av N B
Goforth M George (I Louise), auto mech, r 1814 Gallia
Goings Grant L (Julia), shoewkr, h 2128 Argonne rd
Goins Anna B (wid Joseph H), h 1021 Findlay
Goins Charles B (Amanda E), lab, h rear 1525 Gallia
Gold Seal Tire Co Inc, J B Tabor mgr, 735 3d
Golden John W (Joye M), pipeftr, h 1614 Garfield av
Golden Maurice F, bkpr Frowine Bros, r 821 Prospect
Golden Wm (Mattie), lab, h 1214 14th
Goldsmith Ruth, dom, r 1113 13th
Goldstein Alfred (Mae S), h 1716 Timmonds av
Goldstein Helen M, student, r 1716 Timmonds av
Goldstein Henry J, student, r 1716 Timmonds av
Goltz Caroline Mrs, h 1105½ Gallia
Goltz Frank, transfer, h 633 3d
Goltz Frederick (Ella L), merch police, h 715 2d
Goltz Howard W, r 633 3d
Goltz John, teller First National Bank, r 720 8th
Goltz Minnie (wid Wm), h 720 8th
Goltz Oscar (Birdie), steelwkr, h 2208 Gallia

THE LAND OFFICE

Real Estate, Loans and Insurance

All Office Phones 175 and 2655 — Res. Phone 1938

502 Broadway



WORLD LEADERSHIP IN LESS THAN TWO YEARS
PORTSMOUTH-MAYTAG CO.
420 Bond St., Phone 1121

MAYTAG
Washes Faster
Washes Cleaner

**SAVINGS
 SAVED
 SAFELY**

The Royal Savings and Loan Co.

The Portsmouth Cement & Lime Co.

**Cement, Lime, Plaster, Mortar Color, Stucco, Brixment
 Roofing, Sand, Gravel and All Building Material**
 Office and Warehouse — Third and Jefferson Streets
 Phone — 2916

414

R L POLK & CO'S (1926)

- Goltz Wm, police, r Portsmouth Hotel
 Gooch Royce, steelwkr, r 4053 Rhodes av N B
 Good Alfred, lab, r 1113 13th
 Good Leo C (Pearl), clk Glockner & Sommer, h 223½
 Market
 Good Preston, buss boy Washington Hotel, r 1114 14th
 Gooden Vilas L (Beatrice), mldr Harbison-Walker Ref Co,
 h 929 14th
 Gooden Wm (Eva; Gooden & Phifer), h 807 Waller
 Gooden & Phifer (Wm Gooden, Oscar W Phifer), barbers
 basement 825-27 Gallia
 Goodman Adolph M (Flora B), slsmn Gilbert Gro Co, h
 521 4th
 Goodman Anna M, r 1302 2d
 Goodman Ben F (Bertha L.), lab, h 2015 6th
 Goodman Charles A (Myrtle), mach, h 1909 17th
**GOODMAN GEORGE A, Vice-Pres The Royal Savings
 & Loan Co, The Ohio Valley Bank and The Gilbert
 Grocery Co, h 1302 2d, Tel 679**
 Goodman Harvey J (Estella), brkmn, h 2924 Gallia
 Goodman Henry, slsmn Glockner Hardware Co, r 1302 2d
 Goodman Isadore H (Page L), realest, h 907 2d
 Goodman James G (Mildred), mach, h 1637 7th
 Goodman John E (Catherine), police, h 1738 Jackson
 Goodman John W (Sarah), steelwkr, h 5707 Front, S'ville
 Goodman Lindsey C (Ada M), steelwkr, h 5711 Front,
 S'ville
 Goodman Nellie A (wid Andrew A), h 1122 Kinney's la
 Goodman Ollie L (Zelma), h 427 Boundary
 Goodman Waller C (Laura A), slsmn, h 1637 Offnere
 Goodman Wm D (Alice S), eng, h 1309 Center
 Goodpaster James H (Addie), cokewkr Ports By-Products
 Coke Co, h 1207 12th
 Goodrich Clarence S, clk P O, r 1015 18th
 Goodrich Henry E, firm, r 1015 18th
 Goodrich Lena, slsldy Ports Dry Goods Co, r 920 John
 Goodwin Arthur T, mech, r 3855 Rhodes av N B
 Goodwin Gladys (wid Russell C), h 304 Ohio av N B
 Goodwin Grace L (wid Frank C), h 1308 4th
 Goodwin Robert D (Nettie), h 401 2d
 Gorce Margaret F, slsldy Marting Bros Co, r 1213 5th
 Gordley Blanche Mrs, h 510 3d
 Gordley Edward L (Mabel L), printer Times Pub Co, h
 1524 11th
 Gordley Forrest D, metermn Ports Public Service Co, r
 1214 McConnell av
 Gordley Harland E, mach hd, r 1214 McConnell av
 Gordley Harvey W, clk, r 1214 McConnell av
 Gordley Herbert, driver, r 944 Front
 Gordley Lila C, student, r 1214 McConnell av

Portsmouth College of Business

"The Right Size for | Our instructors are specialists in
Personal Progress" | the training of Office Workers

PORTSMOUTH CITY DIRECTORY

415

Gordley Louise P Mrs, h 1214 McConnell av
Gordley Lucretia (wid Edward), r 1920 18th
Gordley Roy, meat ctr Adam Giesler & Co, r 510 3d
Gordon Abe D (Sarah), v-pres The D Labold Co, h 1105
22d
Gordon Bennett F (Edna M), cement finshr, h 633 Front
Gordon Charles E (Gertrude E), cond, h 1202 Gay
Gordon Charles P (Mary W), ptrnmkr, h 1824 Grant
Gordon Everett E (Charlotte), contr, 2017 17th, h do
Gordon Forest W (Mary T), slsmn Reo Motor Sales Co,
h 1734 Waller
Gordon Helen L. sten, r 1824 Grant
Gordon Millie D Mrs, mlnr Marting Bros Co, h 26, 712 8th
Gordon Minette Mrs, dep clk Scioto County Treasurer's
Office, r 219 2d
Gordon Nancy E (wid John W), h 1514 Linden av
Gordon Rose, heelwkr Vulcan Last Co, res R D No 1
Gordon Roy F, student, r 1824 Grant
Gordon Roy W (Alice B), actor, r 1514 Linden av
Gordon Thomas, clk, r 1217 Cole av
Gordon Wm P (Irene M), shoewkr, h 2202 8th
Gordon Wm R, r 2017 17th
Gordon Wm S, formn, r 1514 Linden av
Gore Alice I (wid Morris), r 1148 3d
Gore Carl (Maud), lab, h 517 Court
Gore Edgar J (Susie E), dispatcher Ports Public Service
Co, h 803 Offnere
Gore S Alice, proofdr Times Pub Co, r 1148 3d
Gorman Henry, lab, h 1407 Beech
Gorman John, r 1407 Beech
Gorman Walter, firemn, r 1407 Beech
Gorsuch Ruth, tchr High School
Gose Ira (Rebecca W), blksmth, h 6 n 2446 Mabert rd
Gose John M (Dora E), h w s Mabert rd 8 n of Sohner la
Gossitt Loney A (Idabelle), mach, h 2431 Gallia
Gould Bertha M (wid Chas W), mlnr Anderson Bros Co,
r 1417 4th
Gould E Payson (Evelyn E), slsmn Marting Bros Co, h
1309 Franklin av
Gould Martha D, r 1417 4th
Gould Susan J, cash Marting Bros Co, r 1417 4th
Gove David, lastwkr Vulcan Last Co, res Rosemount rd
Gove Emma J. sten Copelan Realty Co, res Rosemount rd
Gove Walter B (Alice M), model mkr Vulcan Last Co,
h 1538 Charles
Gowdy Eliza C (wid Wm S), h 1213 Hutchins av
Gowdy Sadie C, shoewkr, r 1213 Hutchins av
Gowdy W Brooks (Alta), mach, h 2209 Grant
Grower Eugene W (Harriett), tilewkr, h 1312 Gallia
Grower Jonathan E, shoewkr, r 1312 Gallia



528 THIRD STREET

C. M. Schleinhege & Sons

PHONE 3120

Portsmouth Oakland Motor Co.



TIRES

COR. 6TH & GAY

HOME VULCANIZING CO.

"INVITE US TO YOUR BLOWOUT"

TUBES

TELEPHONE 500

The PORTSMOUTH ICE & COAL Co.

TWELFTH AND RAILROAD STS.

PHONE 10

Dealers In High Grade West Virginia Coal

BUILDING MATERIAL

416

R L POLK & CO'S (1926)

- Grower Walton, student, r 1312 Gallia
Grady Charles J (Mayme D), decorator, h 943 Front
Grady Charles W, signwriter, r 1111 Front
Grady Clyde E (Luta A), shoewkr, h 1111 Front
Grady Everett G (Elma T), formn, h 323 4th
Grady Joseph T (Ida M), h 1410 Offnere
Grady Lenna R, slsldy W T Grant Co, r 323 4th
Grady Leslie (Hazel), formn Vulcan Last Co, h 901 Front
Graf Adolph, clk, H Leet Lmbr Co, res Sunny Slope
Graf Albert E, gen mgr, r 1544 11th
GRAF ALBERT F (Caroline), Pres The H Leet Lumber Co, Vice-Pres American Building & Loan Association, h 1544 11th, Tel 1017
Graf Barbara, h 1005½ Chillicothe
Graf Clara M Mrs, shoewkr, h 1501½ Findlay
Graf Edna M, bkpr Taylor Universal Motor Co, r 1202 Gay
Graf Edward (Bertha), carp, h 827 6th
Graf Emma (wid Henry), h 1036 20th
Graf Esther M, student, r 1544 11th
Graf Frank X (Louise), baker, h 632 3d
Graf Garnet, shoewkr, r rear 1415 High
Graf Herman W, clk P O, r 1202 Gay
Graf Howard W (Mildred P), teller First National Bank, h 835 10th
Graf John J (Mayme), slsmn Distel Furn Co, h 1742 7th
Graf Marguerite D, student, r 1501½ Findlay
Graf Mary A, tchr Lincoln School, r 1036 20th
Graf Paul M, student, r 1544 11th
Graf Ruth K, sten, r 1544 11th
Graf Sophia (wid Henry), shoewkr Irving Drew Co, h rear 1415 High
Gragg Foss H, slsmn, r 818 9th
Graham Charles O (Almira E), steelwkr, h 535 Glenwood av N B
Graham Charles P (Victoria M), foundrywkr, h 435½ Front
Graham Charles T (Gertrude), hlpr Simpson Bros, h 647 Front
Graham Cyrus L (Ida B), lab, h 2003 7th
Graham Elizabeth J (wid John A), h e s Chestnut 1 n of 27th
Graham Elmer B (Anna), shoe repr 717 Chillicothe, h 1411 17th
Graham Everett W (Myrtle M), boilerwkr, h 3050 Gallia

WALTER S. HELT "HANDY MAN"

AWNINGS OF QUALITY

827 FOURTH ST.

Portsmouth Monument Co.

Designers and Builders of
ARTISTIC MONUMENTS and
General Cemetery Work

Works and Office:
1617 OFFNERE STREET
Opp. Main Entrance
Greenlawn Cemetery
Office, Phone -----615
Res. Phone -----1385-Y

PORTSMOUTH CITY DIRECTORY

417

- Graham Harold E, auto mech J W Hyland Garage, res Scioto Trail
Graham Harry A, student, r 535 Glenwood av N B
Graham Irwin S, steelwkr, r 535 Glenwood av N B
Graham Isaac, r C E Sexton
Graham James K (Nancy V), r 1613 Grandview av
Graham James O (Georgia), steelwkr, h n s Stewart 7 w of Mayo, S'ville
Graham Jennie Mrs, cook Martin Clark, h 1406 Beech
Graham Jesse M (Emma J), credit mgr, h 717 Washington
Graham John W (Anna), carp, h 837 Front
Graham Jordan H (Rachel E), driver, h 5611 Gallia av, S'ville
Graham Louis M (Alice), groundmn Ports Public Service Co, h rear 1527 6th
Graham Lucille, tchr High School, r 717 Washington
Graham Lucy E, h 1801 Oakland av
Graham Mertie E, clk, r 1211 11th
Graham Nellie M Mrs, r C E Sexton
Graham Pauline, tchr, r 5611 Gallia av, S'ville
Graham Robert C (Jessie M), car repr, h 4122 Monroe N B
Graham Sarah (wid Thomas), h 1211 11th
Graham Velton T (Anna E), brkmn, h 1823 Dexter av
Graham Verena B, r 1805 Timmonds av
Graham Verena K (wid George G), h 1805 Timmonds av
Graham Wm E (Flora E), formn, h 1817 8th
Graham Wm J, auto mech Watkins Motor Car Co, r 435½ Front
Graham Wm R (Ida E), real est, h 502 Waller
GRAND HOTEL, Harry Chucales Propr, 706 Chillicothe, Tel 3130
Grandison Catherine, r 525½ 2d
Grandison Elizabeth B, tchr, r 4224 Pine N B
Grandison James C (Frances), steelwkr, h 4224 Pine N B
Grandison Peter (Mina; West End Press Shop), h 525½ 2d
Grandison Thelma M, student, r 4224 Pine N B
Grandview Avenue Church of Christ, Grandview av n w cor Robinson av
Grant Charles, eng Washington Hotel, res Fullerton, Ky
GRANT GEORGE H (Minna M; Portsmouth Auto Parts & Wrecking Co), h 929 29th
GRANT RAYMOND H (Pearl), Mgr Portsmouth Auto Parts & Wrecking Co), h 543 2d
Grant W T Co Inc, Wm H Burgess mgr dept store, 310-312 Chillicothe
Grashel Albert M (Mabel), carp, h n s Stewart av 1 w of Mayo, S'ville
Grashel C Earl, pay mstr Wheeling Steel Corp, r 1524 3d
Grashel Fred L (Agnes G), brkmn, h 2014 Vinton av
Grashel Henry E (Anna M), carp, h 1824 Waller

Chandler
Authorized
Sales & Service

921 Chillicothe St.
RUHLMAN MOTOR CAR CO., Inc.
Phone 513

Cleveland
Authorized
Sales & Service

The Sam'l Horchow Co.

FURNITURE
842-844 Gallia Street

PURE MILK CO.

QUALITY MILK PRODUCTS

Milk, Cream, Butter and Ice Cream—Clay and Gallia
Tel. 1028 and 2981

418

R L POLK & CO'S (1926)

- Grashel John E (Mary L), ship clk Irving Drew Co, h 2006 Robinson av
GRASHEL LEWIS F (Jean), Sec and Treas The Home Vulcanizing Co, h 1524 3d, Tel 733-L
 Grashel Ralph E, shoewkr, r 2006 Robinson av
 Grashel Robert, clk Wheeling Steel Corp, r 1117 3d
 Grashel Robert L, clk, r 1824 Waller
 Grassman George C, mgr F W Klingman, r 1706 Franklin blvd
 Grassman Helen E, sten, r 1706 Franklin blvd
 Grassman Katherine (wid Charles), h 1706 Franklin blvd
 Gratz Georgia E, tchr Eleventh St School, r 1013 12th
 Graves Charles M (Nora), switchmn, h e s Russ 6 s of Glenn av, S'ville
 Graves Orin L (V Faye), cash Am Ry Express Co, h 1101 18th
 Graves Roy, student, r 1329 Mound
GRAVES V FAYE, Stenographic Instructor Portsmouth College of Business, h 1101 18th, Tel 1772-L
 Graves Wm (Virginia), brkmm, h 1329 Mound
 Gravitt Raymond, r 612 Market
 Gravitt Verna K, maid, 1705 Timmonds av
 Gray Amos D (Alice), brkwkr, h w s Sohmers la, 4 n Ma-
 bert rd
 Gray Artie F, r 3201 Rhodes av N B
 Gray Edith, h rear 1224 9th
 Gray Ernest, barber Play House Barber Shop, r 1130 12th
 Gray Henry (Martha V), carp, h 1201 Gay
 Gray James, lab, r 304 Ohio av N B
 Gray James M (Florence), brkwkr Harbison-Walker Ref Co, h 1211 14th
 Gray Lewis S (Lyldia), steelwkr, h 619 Glenwood N B
 Gray Macy (Lucile), lab, h 1103 Findlay
 Gray Mary L, student, r 502 Union
 Gray Noah G (Thelma), steelwkr, r 619 Glenwood av N B
 Gray Robert (Gertrude), steelwkr, h n s Gallia av r w Tay-
 lor av N B
 Gray Thomas R, firemn, r 2826 Gallia
 Gray Wm, carp, h 3205 Rhodes av N B
 Gray Wm (Margaret), grocer, 3201 Rhodes av N B, h do
 Gray Wm C (Katherine M), lab Ports Home Tel Co, h 1404 Waller
 Gray Wm H, driver, r 3201 Rhodes av N B
 Gray Wm H (Charlotte), steelwkr, h rear 1404 Waller
 Gray Wm S (Rosa B), mldr Harbison-Walker Ref Co, h 2018 5th
 Gray Wm T, claim agt Ports Public Service Co, res Wheel-
 ersburg, O
 Graybill Thomas (Blanche), auto mech Broadway Garage,
 res Nauvoo, O

Wesley P. Ridenour

ARCHITECT

78 First National Bank Bldg. Phone 2686

PORTSMOUTH CITY DIRECTORY

419

- Grayson Wm A, eng, r 2826 Gallia
Great Atlantic & Pacific Tea Co, grocers, 1202 11th, 1004
Gallia, 4012 Gallia av N B, 5505 Gallia av, S'ville,
1130 Kinney's la, 901 Offnere, 2034 Robinson av
Great Eastern Refining Corp, I M Southworth mgr, gaso-
line and oil, 143 2d
Greathouse Albert, steelwkr, r 1520 Poplar
Greathouse Harley (Gladys S), steelwkr, r 3851 Grace N B
Green Arthur (Mary), rodwkr, h 3768 Gallia av N B
Green Bailous, steelwkr, r 1226 13th
Green Berlin (Arona), steelwkr, h rear 911 4th
Green Blanche O, r 400 Eastern av, S'ville
Green Burt (Frances), painter, h rear 1729 Robinson av
Green C Gordon (Eva), woodwkr Breece Mfg Co, h 3835
Rhodes av N B
Green Charles, trackmn Ports By-Products Coke Co, res
Sciotoville R D 1
Green David A (Bertha), formn Ports By-Products Coke
Co, h 400 Eastern av S'ville
Green Elizabeth Mrs, dom, h 1137½ 13th
Green Eugene F (Olive M), steelwkr, h 5828 Gallia av,
S'ville
Green Everett (Emma), carp, h 2223 Jackson
Green Frank (Della), steelwkr, h 3768 Gallia av N B
Green George H (Beulah), carp, h 419½ Front
Green George M (Rose), insp, h 3163 Walnut
Green Harry E, steelwkr, r rear 3831 Grace N B
Green Hattie L (wid Charles E), dom, r 429 3d
Green Herbert A (Mabel M), phys 35-36, 812 Gallia, h
1904 Hutchins av
Green Karl (Nina B), painter, h 3914 Rhodes av N B
Green Lowman A, cokewkr Ports By-Products Coke Co,
r 400 Eastern av, S'ville
Green Monroe P (Frances L), steelwkr, h 3301 Rhodes
av N B
Green Murphy, lab, h rear 1106 Gay
Green Ollie (Ora), lab, h rear 607 Market
Green Rayferd (Virginia), car loader Ports By-Products
Coke Co, h 5977 Woodland av, S'ville
Green Sartin M (Emma A), h 111 Glover
Green Silas H (Rossie E), lab, h 117 Madison
Green Walter (Nettie), steelwkr, h 347 4th
Green Willard F, shoewkr, r 111 Glover
Greenawalt Robert, waiter American Restaurant, r 737 7th
Greene Arthur H (Florence E), meat ctr, h 1652 8th
Greene Dixie M, shoewkr, r 2204 6th
Greene Earl H (Thelma M), steelwkr, h 3714 Rhodes av
N B
Greene Hattie (wid Otto), h 1524 Grandview av
Greene John T (Greene & Bouts), r 1524 Grandview av

741 SECOND ST.

STIRR FURNITURE COMPANY
STOVES — FURNITURE — RUGS

PHONE 2202-R

J. B. ROTTINGHAUS

PHONE 576

**HARDWARE, PAINTS
OILS AND
VARNISHES**

**209-211
MARKET
STREET**

United States Laundry Co. Dry Cleaning

Tels. 534 - 641

822-824 FOURTH ST.

420

R L POLK & CO'S (1926)

- Greene Ralph J (Evelyn G), auto tops 1002 Chillicothe, h 1683 Charles
Greene Samuel L (Daisy B), hostler, h 1905 Mabert rd
GREENE & BOUTS (John Greene, Ernest Bouts),
General Automobile Repairers and Accessories, 3800
Rhodes av N B, Tel Boston 233
Greenlawn Cemetery, John Linck supt, Offnere n e cor
Grant
Greer Carmen L, r 716 Campbell av
Greer Charles (Mary), lab, h w s Butler 2 s of Gallia av,
S'ville
Greer Curtis A (Grace G), atndt Refiners Oil Co, h 1602
11th
Greer Daniel W (Didemia), h 1921 20th
Greer Icy, phone opr Ports Home Tel Co, r 1921 20th
Greer Rhoda E, phone opr Ports Home Tel Co, r 1921 20th
Gregg Olga, cash, r 834 7th
Gregory Albert, steelwkr, h 3, 4018 Gallia av N B
Gregory Absolom W (Clara), steelwkr, h 4010½ Gallia
av N B
Gregory Charles A (Ella), brkwkr Ports Refractories Co,
h 1220 Summit
Gregory Elmer, steelwkr, r 3748 Gallia av N B
Gregory Elmer T, lab, r 231 Front
Gregory George (Irene), steelwkr, h 4002 Gallia av N B
Gregory Grace, shoewkr Irving Drew Co, r 1220 Summit
Gregory Jasper N (Elmas), lab, h 231 Front
Gregory King E (Minerva), lab, h s s Auburn av r w of
Division, S'ville
Gregory Leonard N (Lucile), clk, h 2120 Argonne rd
Gregory Ocie M, dom, r 231 Front
Gregory Samuel, steelwkr, r 3933 Stanton av N B
Gregory Stanley, steelwkr, r 3659 Rhodes av N B
Gregory Thornton, lab, r 1220 Summit
Gregory Vernon L (Verdie), steelwkr, h e s Bonser av r n
of Wilson av, S'ville
Gregory Wm (Ellen), gard, r 3659 Rhodes av N B
Gregory Wm N (Lowrena F), restr 3659 Rhodes av N B,
h do
Gregory Wynona, student, r K E Gregory, S'ville
Gretzinger Mary, tchr Lincoln School, r 561 Glover
Grey Louise, Indrywkr Am Steam Lndry Co, res Fullerton,
Ky
Grice Charles M (Minnie), painter, h 724 9th
Grice Harry H (Bertha M), clk Municipal Court, h 1636
8th
Grice Kathryn F, student, r 724 9th
Grice Lillian (wid George C), r 1662 12th
Grice Martha, student, r 1636 8th
Grice Minnie A, r 724 9th

The Charles D. Scudder Co.

26-27 FIRST NAT'L. BANK BLDG.

GENERAL INSURANCE

Phone 31

PORTSMOUTH CITY DIRECTORY

421

Griebel Barbara (wid Leo), h 791 Grimes av
Griebel Frank P (Pearl M), shoewkr, h 1411 6th
Griep Herman A (Isabelle), stovewkr, h 816 11th
Grierson Bros (Russell L and Martin), proprs Central Meat
Market 3874 Rhodes av N B
Grierson Hester (wid Walter), h 2943 Walnut
Grierson Martin C (Grierson Bros), r 4223 Rhodes av N B
Grierson Russell L (Lillian A; Grierson Bros), h 4223
Rhodes av N B
Grierson Walter, student, r 2943 Walnut
Griffin Albert A (Olive), car inspr, h 1739 Charles
Griffin Almyrta S (wid Allen), h 4014 Rhodes av N B
Griffin Bertha F Mrs, phone opr Ports Home Tel Co, r 3816
Rhodes av N B
Griffin Earl R, shoewkr, r 4330 Gallia av N B
Griffin Elizabeth, phone opr Ports Home Tel Co, r 3816
Rhodes av N B
Griffin Fred W (Eva A), car repr, h 905 Offnere
Griffin Geneva J, shoewkr, r 4330 Gallia av N B
Griffin George (Elizabeth A; Magee & Griffin), h 3816
Rhodes av N B
Griffin George, lab, r 4014 Rhodes av N G
Griffin James P (Katherine B), woodwkr Dennison & Hol-
comb, h 511 7th
Griffin Norval B (Tresa K), formn, h 1553 4th
Griffin Orville, r 1916 8th
Griffin Robert M (Berdie), shoewkr, h 1006 Front
Griffin Walter H (Bertha F), lab, r 3816 Rhodes av N B
Griffin Warren J (Jane), woodwkr Breece Mfg Co, h 4330
Gallia av N B
Griffin Wm, lab, r 625 10th
Griffin Wm (Bessie), steelwkr, h rear 1107 11th
Griffin Wm C, mach hlpr, r 511 7th
Griffith Allie, loader Ports Refractories Co, res R D 2
Griffith Elijah (Hannah), steelwkr, h 2510 Gallia
Griffith Emma, shoewkr, r 2209 8th
Griffith Henry M (Rosa L), formn, h 2368 8th
Griffith Irvin S, eng, r 2826 Gallia
Griffith John W (Ollie), switchmn, h 1206 Young
Griffith Rollie E (Arminda), steelwkr, h 3819 Rhodes av
N B
Griffith Samuel (Blanche), switchmn, h 2444 Gallia
Griffiths Elizabeth (wid Wm), h 112 Bond
Grigsby Joseph (Arminia), h 21 Glover
Grigsby Merdith R (Rosa E), lab, h 26 Union
Grigsby Paul E (Myrlee), steelwkr, r 3741 Stanton av N B
Grill Coffee Shop (Tom Doukas), 416 Chillicothe
Grill George W (Eva M), lab, h 1115 15th
Grimes Apartments, 902 2d

TELEPHONE 579

MABEL WATKINS COAL COMPANY
Our Motto, "QUALITY AND QUANTITY"
FOURTEENTH AND GAY STS.

THE TRACY-CRAIGMILES FURNITURE CO.

907 GALLIA -- PHONE 319

The Warner-Wall Transfer Co.

We Sell International Trucks

THE BEST FOR THE MONEY

Phone 858

12 Chillicothe

422

R L POLK & CO'S (1926)

- Grimes Charles, woodwkr Breece Mfg Co, res Buena Vista, Ohio
Grimes David A (Mollie B), ticket agt C & O Ry, h 1208 2d
Grimes Grant (Abbie), gro 4326 Gallia av N B, h 4324 do
Grimes H Coleman, reporter Times Pub Co, r 1024 2d
Grimes H S & Co (Frank L Feurt), mdse brokers, 1002 Waller
Grimes Henry, steelwkr, r 3021 Walnut
Grimes John A (Frances C), contr, h 1024 2d
Grimes Nancy N, student, r 1024 2d
Grimes Smith, r 927 3d
Grimm Ella R, r 1618 6th
Grimm Forest, student, r 1119 3d
Grimm Hazel M, clk, r 1618 6th
Grimm James H (Mary), lab Ports By-Products Coke Co, h 3016 Walnut
Grimm John S (Irene T), shoerpr 936 Gallia, h 1647 Highland av
Grimm John T (Martha J), shoewkr, h 1618 6th
Grimm Leo L (Kathryn), mtrmn Ports Public Service Co, h 1119 3d
Grimm Lloyd D, clk N & W Ry Co, r 1119 3d
Grimm Martha, clk, r 3016 Walnut
Grimm Victor L (Anna A), reprmn Ports By-Products Coke Co, h 1733 Valley N M
Grimshaw Floyd E (Frances), paymstr Irving Drew Co, h 1833 Vinton av
Grisson Richard T (Esther L), foremn, h 2014 21st
Griswold Theron, plmbr McCarty-Ruhlman Co, 807 10th
Griver Anna (wid Charles), h 1424 Park av
Griver Bertha C, bkpr, r 1424 Park av
Griver Carrie S, r 1721 Robinson av
Griver Christina (wid Wm F), h 1721 Robinson av
Griver Fred J (Mary), h 5929 Gallia av, S'ville
GRIVER RAY E (Lillian M), Asst Cashr The Central National Bank, h 2220 Grandview av, Tel 2082-Y
Griver Wesley J, supt, r 1721 Robinson av
Grizzel Harry P (Sophia), steelwkr, h Harding av s e cor Wilson av, S'ville
Grizzell Joseph (Minnie), steelwkr, h 1010 Harrisonville av N B
Groh George, florist rear 829 10th, h do
Groh J Wm, clk Wheeling Steel Corp, res Wheelersburg, C
Grohman Charles C (Mary E), shoewkr, h 1128 Kinney's la
Grohman Edna B, slsldy A C Zoellner, r 1622 Summit
Grohman Margaret, shoewkr Irving Drew Co, r 1622 Summit
Grohman Mary (wid John N), h 1622 Summit

JOHN RAYMOND WILE

ARCHITECT

First Natl Bank Bldg

Office Phone 1047
Res. Phone 1073-L

PORTSMOUTH CITY DIRECTORY

423

Groniger George, painter, r 219 Washington
Groninger Benjamin F, sta eng, r 1731 Logan
Groninger C Brooks, shoewkr, r 1731 Logan
Groninger Leonard, steelwkr, r 1731 Logan
Groninger Rachel (wid John), h 1731 Logan
Grooms Clarence (Olive), lab, h 716 Kendall av
Grooms Dorothy, r Lewis Grooms
Grooms Ernest (Rose), steelwkr, h 3028 Walnut
Grooms Henry W, driver, r rear 717 9th
Grooms John W, lab, r rear 717 9th
Grooms Lewis S (Dora), lab, h w s Broadway 1 s Lawsons
run
Grooms Mary L, student, r 1215 12th
Grooms Roy E, r Biggs Hotel
Grooms Ruth, dom, 2111 Sunrise av
Grooms Stella M, r rear 717 9th
Grooms W Kenneth (Mary E), clk Wheeling Steel Corp,
h 1801 7th
Grose John J (Margaret K), carp contr, 1662 Grant, h do
Grose Leonard S (Anna), steelwkr, h rear 3849 Grace N B
Gross George W (Nannie), lab, h 412 4th
Grover Lawrence (Susie), steelwkr, h 5905 Farney av,
Sville
Groves John (Garnetta), steelwkr, h 3752 Gallia av N B
Groves Rube, steelwkr, r 3728 Rhodes av N B
Grow Herschel (Pearl), mach, h 3050 Walnut
Grubb Allen C, firemn, r 2826 Gallia
Grubb Harry L (Alpha H), mgr, h 2212 Summit
Grubb James P (Bessie I), mgr Interstate Motor Transit
Co, h 2309 Mickelthwaite rd
Grubbs G G, supt Ports Refractories Co, 2700 Gallia
Grubbs Jairus J, formn, r 2110 Chillicothe
Grubbs Joseph, truck driver, r 2110 Chillicothe
Grubbs Ollie Mrs, h rear 1538 10th
Grubbs Philip J (Cecile O), steelwkr, h 2124 6th
Gruber Margaret (wid Fred), h 1731 7th
Grumme John F, carrier P O, res Careys Run
Grummell John H (Lutie H), heelwkr Vulcan Last Co, h
327 Front
Guest John M (Rubie), shoewkr, h rear 1126 14th
Guilkey Avanel V, clk G F Curnutte, r 1653 Jackson
Guilkey Edward (Fannie F), shoewkr, h 1653 Jackson
Guilkey Evelyn Mrs, slsldy F W Woolworth Co, r 1653
Jackson av
Guilkey Forest E (Evelyn), painter, r 1653 Jackson
Guilkey Harry W (Emma C), mach, r 927 14th
Guilkey Roy D (Margaret), driver G F Curnutte, res W
Portsmouth, O
Gulick Edward R (Lydia A), r 1117 Offnere
Gulick Edward R jr, appr F S Gulick, r 1117 Offnere

Opposite Post Office—Telephone 41

FISHER & STREICH PHARMACY

THE "NYAL" STORE

Garden Seeds
That Grow

FRANKLIN AUTOMOBILES. "The Air Cooled Car".
SALES ROOM - SERVICE STATION - 913-916 SIXTH ST.

WINDEL MOTOR CAR CO. Phone 426

D. L. WEBB

GALLIA — N. W. Cor. Mabert Road
TELEPHONE 36

**LUMBER
BUILDERS'
MATERIAL**

424

R L POLK & CO'S (1926)

Gulick Frank S (Lillian A), plmbr 1117 Offnere, h do
Gulick Grace E, clk, r 1117 Offnere
Gulker Arthur E, vulcanizer, r 1604 7th
Gulker Caroline (wid Wm), h 726 8th
Gulker Donald, student, r 1604 7th
Gulker Emma S, maid, 1313 4th
Gulker George L (Mary B), contr, h 1604 7th
Gulker Ida, sec-treas The Harsha-Johnson Co, r 1105 Off-
nere
Gulker Wm E, student, r 1604 7th
Gulley Dallas, steelwkr, r 4213 Gallia av N B
Gulley Lovel B, emp Harbison-Walker Ref Co, r 2018 5th
Gulley Rebecca, Indywkr Am Steam Lndry Co, r 2018
5th
Gulley Thomas (Opal), steelwkr, h 621 Glenwood av
N B
Gulley Thurman (Virginia), steelwkr, h 654 Glenwood
av N B
Gulley Walter A (Mary E), lab, h 910 Front
Gunderway Henry (Hazel), lab, h rear 1018 11th
Gunn Clarence (Cora), brklyr, r 1025 13th
Gunn Taft (Maria), cementwkr, h 912 Washington
Gunn Thomas A (Eunice A), mach opr, h 1103 12th
Gunning Burt F, eng, r 2826 Gallia
Gunther Alma C (wid Arthur W), clk N & W Ry Co,
h 1704 Jackson
Gurliestine Samuel (Mamie), tailor, h 905 11th
Gust Stephen, confr 1026 Findlay, h 1026½ do
Gussler Otis (Emma), steelwkr, h 4215 Cedar N B
Gustin Charles E (Lacy & Gustin), r 2312 Gallia
Gustin Dustin W (Florence A), atty 6-8, 828-30 Gallia, h
2122 Summit
Gustin Mary W (wid Dustin W), h 1545 11th
Guthrie Clarence (Edna), granite ctr, h 817 Court
Guthrie Eliza (wid Adam P), h 343 Front
Guthrie Elmer (Mattie), granite ctr Emory V Carver, h
1020 Offnere
Guthrie F T, electn Ports Public Service Co, r 625 6th
Guthrie John B, lathwkr, r 343 Front
Guthrie Maggie Mrs, slsldy Wm A Pepper jr, r 1413 9th
Guthrie Robert W (Louise M), painter, h 725 4th
Guthrie Roscoe C (Phoebe), lather, h 528½ 3d
Guthrie Stewart, student, r 528½ 3d
Guthsell Lucy M (wid Albert W), h 902 4th
Guy Elwood L (Lyda), tile str, h 3512 Gallia av N B
Guynn Charles H (Ola), woodwkr Breece Mfg Co, h 406
Boundary
Guynn Elmer (Jennie), sta eng, h 808 2d
Guynn Harley J (Rosa), shoe ctr Irving Drew Co, h e s
Allard 2 n of Cherry, S'ville

THE AMERICAN STEAM LAUNDRY CO.

10 Glover

Tels 176 and 806

PORTSMOUTH CITY DIRECTORY

425

Gyor Bertha E, r 2002 8th
Gyor Edna M, shoewkr, r 2002 8th
Gyor Henry W, shoewkr, r 2002 8th
Gyor Jennie E, clk, r 2002 8th
Gyor Jennie M (wid Henry N), h 2002 8th
Gyor Katherine G, shoewkr, r 2008 6th
Gyor Mark (Leona), eng, h 2010 High
Gyor Oscar (Lucy A), shoewk Irving Drew Co, h 2008 6th
Gyor Oscar E, shoewkr, r 2002 8th

H

Haaf Elizabeth, r 322 2d
Haaf Frank F (Goldie M), steelwkr, h 910 3d
Haaf George J (Kathryn M), clk, h 1231 3d
Haaf Martin (Mary), baker, h 322 2d
Haag Anna E (wid John A), h 506 Campbell av
Haag Anna K, r 850 4th

The Central National Bank

4% Interest on Savings

WHAT'S RIGHT WE DO

Haag Dorothy M, sten Bannon & Bannon, r 506 Campbell av
Haag George W, grocer 848 4th, h 850 do
Haag Richard A, bkpr Citizens Savings & Loan Assn Co, h 2018 Cedar
Haag Wm G, clk Hager & Webb, r 506 Campbell av
Haas Felix (Clara), mgr United Woolen Co, h 1716 Hutchins av
Haas Michael (Rosa J), firemn, h 2230 Gallia
Haas Sigmund (Effie M), dry clnr 736½ 5th, h 1308 17th
Haas Stephen C (Helen), mach, h 3017 Walnut
Haas Walter L (Esther), stock mgr The Dove Co, h 1816 Timmonds av
Hackbusch John B (Eva F), steelwkr, h 3533½ Rhodes av N B
Hacker Joseph, steelwkr, r 3720 Gallia av N B
Hackett Charles, pntr, r rear 1028 16th
Hackney Wm F, r 13 Sinton
Hackworth Albert, brkwkr Ports Refractories Co, res Long Run, O

ARMBRISTER BROS.

PAIGE and JEWETT CARS

SERVICE STATION

Phone 864

1544 Robinson Ave.

1542 GRANT ST., NEAR PARK

ELECTRICAL FIXTURES AND SUPPLIES

WILLIAM J. LICHT

PHONE 1078

BRAFFORD & LAUFFER

FEED — MALT AND HOPS

SOFT DRINKS

PHONE 221

228, 2ND STREET

M. W. PULLEY

ELECTRIC

SIGNS

COMMERCIAL

444 Second St.

Phone 2941-L

426

R L POLK & CO'S (1926)

Hackworth Albert M (Sophia), pntr, h 1720 12th
Hackworth Anna B (wid James E), r 1685 Charles
Hackworth Bessie Mrs, r 2138 Jackson
Hackworth Charles, car clnr, h 2138 Jackson
Hackworth Denver, brkmn, r 3006 Gallia
Hackworth Edgar T (Stella M), inspr, h rear 1923 11th
Hackworth Emanuel M (Ola), shoewkr, h 1534 10th
Hackworth Flora, r W E Stricker, S'ville
Hackworth Garnet, r 1534 10th
Hackworth Geneva, r 2124 6th
Hackworth Homer, baker Portsmouth Cake & Cookie Co,
r 2027 Gallia
Hackworth J C, mine formn Ports Refractories Co, res Lu-
casville R D No 2
Hackworth James (Jane), h 2138 Jackson
Hackworth James C, carp, r 2106 7th
Hackworth John W (Lillian), brkwkr Ports Refractories
Co, h 3102 Gallia

The Mutual Life Insurance Co.

OF NEW YORK

226 First Nat'l Bank Bldg.
ED. V. Leach, Dist. Mgr.

Phone 435
Thos. E. Williams, Spl. Agt.

Hackworth Oscar, lab, r 2138 Jackson
Hackworth Virgie, r 2138 Jackson
Hackworth Walter, heelwkr Vulcan Last Co, r 2938 Gallia
Hackworth Wm H (Eliza), h 2027 Gallia
Hacquard Anna E (wid Albert), shoewkr Irving Drew
Co, r 1820 Grant
Hacquard Edward F (Fannie C), plmbr h 421 2d
Hacquard Eugene E (Della M; Hacquard & Lashbrooke),
h 5602 Gallia av, S'ville
Hacquard Frank (Emma L), wtchmn, h 1650 Gallia
Hacquard Grover L (Mary A), h 3863 Stanton av N B
Hacquard Margaret L, r 3863 Stanton av N B
Hacquard Shirley D (Gladys M), steelwkr, h 1717 Mab-
ert rd
Hacquard Ted F, asst Hacquard & Lashbrooke, r 5602 Gal-
lia av, S'ville
Hacquard & Lashbrooke (Eugene E Hacquard, James T
Lashbrooke), undertakers, 5604 Gallia av, S'ville
Haddick Jesse, janitor, r 2348 7th

ATTENTION IS CALLED TO THE ADS IN THIS BOOK. THEY REPRESENT THE ENTERPRISING BUSINESS MEN IN THE CITY, WHOSE NAMES WILL BE FOUND IN THIS STYLE OF TYPE, AND DESERVE YOUR PATRONAGE

Lawson-Flood Furniture Co.

FURNITURE, CARPETS AND STOVES

11th and Lawson Sts. "East End Home Furnishers"

PORTSMOUTH CITY DIRECTORY

427

Haden Luther H, lab, r 1810 Gallia
Hadfield Wm W, r 1911 Timmonds av
Hadford Harry H (Etta), lab, r 428 4th
Hafer Opal G, slsldy Marting Bros Co, r 1941 20th
Haffner Alma M, r 2221 8th
Haffner Esther C (wid Herbert A), r 2206 8th
Haffner Fred, h 2221 8th
Haffner Harry P, shoectr, r 306 Washington
Haffner Otto E (Marie R), pipeftr, h 1212 Cole av
Hainer Jacob J (Mary A), shoewkr, h 1235 9th
Hafner Roselle G, bkpr Charles D Scudder Co, r 1235 9th
Haga Harry V, r 2921 Walnut
Hager George S (Mary), brkmn, h 2111 Mabert rd
Hager James A (Maude J; Hager & Webb), h 509 Offnere
Hager Marion B (Marguerite), electn Jones Auto Electric
Co, h 1227 St Patrick's ct
HAGER & WEBB (James A Hager and George M
Webb), Drugs, Patent Medicines, Toilet Articles,
etc, 1101 Gallia cor John, Tel 905

J. WASH MILLICAN, Mgr. and F. W. GORDON, Sec'y and Treas.

Reo Motor Sales Company

CARS, TRUCKS, BUSSES, PARTS, SERVICE

Phone 2657

1638 Gallia Street

Hagerman Charles M (Jennie), mach, h 1824 Oakland av
Hagerman Elizabeth, shoewkr, r 1029 14th
Hagerman Jacob A, r 1824 Oakland av
Hagerman Louis E (Mary), butcher Multer Bros, h 1029
14th
Haggard Tanie, sten Irving Drew Co, r 1816 Highland av
Haggerty James W (Anna K), cond, h 1709 12th
Haggerty Paul L, pipeftr, r 1709 12th
Hagins Curtis R (Belle C), shoewkr, h 2019 Mabert rd
Hagins J Seldon, pressmn Am Steam Lndry Co, r 1209 9th
Hagman Elizabeth (wid Charles), dom, 1239 2d
Hahn Jesse H (Ouida M), foremn, h 1909 High
Hahn Joyce L, mach, r 1909 High
Hahn Martin E, mldr, r 1041 22d
Hahn Martin J (Bertha), foremn Ohio Stove Co, h 1041
22d
Hahn Ralph, appr, r 1041 22d

SERVICE SIGN SHOP

S. R. JULY, Mgr.

2 Hour Service on

BANNERS & SHOW CARDS

Phone

Cor. 4th & Chilli. Sta.

RESIDENCE PHONE 2870

WE SELL AND INSTALL THE FAMOUS TREE COPPER CORES

RADIATORS REPAIRED & REBUILT—FENDERS & BODIES STRAIGHTENED
ELEVENTH AT UNION

H. WELLS ELLIOTT, Prop.

PORTSMOUTH AUTO SHEET METAL WORKS

SHOP PHONE 983

THE TAYLOR UNIVERSAL MOTOR COMPANY

HOME OF FORD PRODUCTS.

PHONE 62
SALES — SERVICE

1112 - 1120 Gallia St.

CARS - TRUCKS - TRACTORS

LINCOLN

Ford

FORDSON

Baesian's Dancing Academy

We Put Sociability In Dancing

Cor. Chillicothe & Ninth Sts.

Phones 468; Res. 3427-Y

428

R L POLK & CO'S (1926)

Haight Archie P (Harriet B), printer Times Pub Co, h 1126 14th
Haines Jacob, steelwkr, r 1208 Ross
Haines Samuel, steelwkr, r 1208 Ross
Hainline John H (Rena B), ptrnkr, h 2020 Robinson av
Hairston Greely (Maria), lab, h 1216 13th
Hairston Harry H (Lottie), steelwkr, h 1124 10th
Hairston James, steelwkr, r 1124 10th
Hairston John R, mach, r 1124 10th
Hairston Neal (Melvina), lab, h 1158 13th
Haislet Eugene L, tmkpr, r 310 Washington
Haislet Gerald F, presser, r 310 Washington
Haislet Gurnie, cash Ports Dry Goods Co, r 310 Washington
Haislet Wesley (Florence), formn, h 310 Washington
Haislett James, slsmn Glockner Chevrolet Co, res Wheelersburg, O

L. C. D. Anderson Furniture Store

Furniture, Stoves, Phonographs and Pianos

1128 FINDLAY

TELEPHONE 630

Haislip Robert T (Eva L), asst trainmstr N & W Ry Co, h 1420 Park av
Haken Anna (wid James), h 1030 14th
Haker James (Ella), shoewkr, r 1030 14th
Halbert Albert (Edna), lab, r 620 4th
Halbert Gertrude E, slsldy W T Grant Co, r 620 4th
Haldeman Eleanor, r 1301 Gallia
Haldeman Grace E Mrs, h 1301 Gallia
Haldeman Lunsford P (Grace E), pres The Kentucky Fire Brick Co, res Haldeman, Ky
Halderman Charles W (Myrtle), lab, r 1115 Findlay
Halderman Garnet Mrs, slsldy W T Grant Co, r 1425 2d
Halderman Gerald F, shoewkr, r 1115 Findlay
Halderman Henry G, phys 826 Gay, r do
Halderman John P (Rosa L), shoe repr, h 1115 Findlay
Halderman Laura, r 826 Gay
HALDERMAN STEPHEN S (Anna K), Pres The Commercial Building & Loan Co, Vice-Pres The Central National Bank, Physician and Surgeon, Office Hours 12 to 2 and 6 to 7 P M, 826 Gay, h do, Tel 27

W. A. INMAN, General Agent

John Hancock Mutual Boston, Mass.

Room 4, Kricker Bldg.,

LIFE INSURANCE EXCLUSIVELY

W. W. BAUER CO.

Real Estate, Builders and General Insurance
21-22 First National Bank Bldg.

PORTSMOUTH CITY DIRECTORY

429

Hale, see also Hehl
Hale Clifton R, brkmm, r 2806 Gallia
Hale Clinton C, steelwkr, r 3613½ Rhodes av N B
Hale Daniel M (Charity O), paints 3969 Gallia av N B,
h 401 Ohio av N B
Hale Delbert M jr (Ruth R), h 322 Ohio av N B
Hale Glen A, brkmm, r 2806 Gallia
Hale James (Myrtle), car repr, h 1731 Charles
Hale John (Lillie), car insp, h 1528 Charles
HALE JOSEPH E (Lottie), Hardware, Dry Goods,
Hosiery, High Grade Flour, Groceries, Etc, 402
Ohio av N B, Tel Boston 42, h 404 do, (See page
52)
Hale Joseph M (Katherine), switchmn, h 2806 Gallia
Hale Mabel, waitress N & W Ry Y M C A, r 2806 Gallia
Hale Myrtle Mrs, Indrywkr Am Steam Lndry Co, h 1731
Charles

F. & M. Motor Car Co.

1634 - 1636 Gallia Street

Phone 2262

Chrysler

Hale Nelson B, barber 4211 Rhodes av N B, r 2908 Wal-
nut N B
Hale Nora, r 2806 Gallia
Hale Stephen D (Eliza), steelwkr, h 914 13th
Hale Thomas C, r 401 Ohio av N B
Hale Tina Mrs, h 4233 Milldale N B
Hale Wallace G (Mayme J), mgr, h 1837 High
Hale Zachary A (Gertrude), mgr, h 405 Ohio av N B
Hales Edgar N (Mareatha M), mach, h 2813 Gallia
Haley A L, slsmn, r 913 8th
Haley Adrienne C, r 1212 Union
Haley Charles, carp, h 1214 Union
Haley Clarence, hsemn, r 1212 Union
Haley Elizabeth (wid Addison), h 1212 Union
Haley Elizabeth M, elev opr Bragdon Dry Goods Co, r
1212 Union
Haley George J (Gladys G), mgr Portsmouth United Tire
Co, h 1202 4th
Haley Gertrude M, r 510 Market
Haley J Oscar, ship clk, r 1933 Gallia

C. W. G. HANNAH

DEALER IN Lumber and Builders' Supplies

Office, The Land Office Bldg., 502 Broadway Mill & Yards Fifth &
Phones 2655 and 175 Broadway



WORLD LEADERSHIP IN LESS THAN TWO YEARS
PORTSMOUTH-MAYTAG CO.
420 Bond St., Phone 1121

MAYTAG
Washes Faster
Washes Cleaner

The Royal Savings and Loan Co.

SAVINGS
SAVED
SAFELY

"IT IS SAFE TO BUY AT BALDWIN'S"

There need be no doubt in your mind if you buy a Baldwin made piano or player-piano. They have been safe for 62 years.

BALDWIN CO., PIANOS

FLOYD E. STEARNES, Rep.
Phone 2037

818 CHILLICOTHE ST.
Portsmouth's Leading Piano House

430

R L POLK & CO'S (1926)

- Haley Mary M. student, r 510 Market
 Haley Norman, msngr, r 1308 Waller
 Haley Reginald, barber W E Haley, r 1308 Waller
HALEY RUSSELL J (Frances), Pres The Smoke
 House Co, h 533 7th, Tel 542-R
 Haley S Paul (Lucy), bkpr S'ville Sand & Gravel Co, h
 5514 Harrison av, S'ville
 Haley Thomas M (Annie), janitor, h 510 Market
 Haley Thomas P (Margaret E), h 1933 Gallia
 Haley Thomas P jr, bkpr, r 1933 Gallia
 Haley Wm E (Gene W), barber basement 5th s w cor
 Chillicothe, h 1308 Waller
 Hall Alex (Hannah), slsmn Singer Sewing Mach Co, h
 3032½ Walnut
 Hall Alfred L (Mary L), cond, h 1609 Mabert rd
 Hall Alice Mrs, slsldy Bragdon Dry Goods Co, h 3002 Wal-
 nut

**Call LYNN'S
Funeral Directors**

Ambulance Service
Day and Night
430 SECOND STREET
Phone 11
A. P. SMALLEY, Mgr.

- Hall Andrew C, watch repr J F Carr, res South Ports-
mouth, Ky
 Hall Augusta, steelwkr, r 3859 Stanton av N B
 Hall Belle Mrs, r 1014 9th
 Hall Bertie, lab, r 1029 12th
 Hall Blaine, shoewkr, r 912 7th
HALL BROS (Charles S and Rigdon), Outfitters For
 Men and Boys, 831-33 Gallia, Tel 371
 Hall Carl E (Bertha L), mach, h 2112 Jackson
 Hall Cecil, lab, r 1137 Front
 Hall Charles R (Ella M), brkmm, h 2203 Mabert rd
 Hall, Charles R, slsmn Hall Bros, r 2014 Franklin blvd
 Hall Charles S (Elizabeth K; Hall Bros), h 2014 Franklin
 blvd
 Hall Clara, r 1014 9th
 Hall Clara, dom, r 1013 Washington
 Hall Clarence A, r 3002 Walnut
 Hall Claude, r Portsmouth Hotel
 Hall Claude (Alice), miner, h 3002 Walnut
 Hall Daniel, lab, r 625 10th

THE LETTER SHOP

Direct by Mail Advertising
 Circular Letters—Advertising Copy—Mailing List
 223 First Nat'l Bank, Phone 1105

John W. Berndt

709 CHILLICOTHE

Insurance
Real Estate
and Loans

PORTSMOUTH CITY DIRECTORY

431

- Hall Dewey, slsmn Singer Sewing Mach Co, r 3032½ Walnut
Hall Edward, shoewkr, r 912 7th
Hall Effie Mrs, lndrs, h rear 1806 High
Hall Everett, steelwkr, r 926 8th
Hall Fannie, heelwkr Vulcan Last Co, r 205 Front
Hall H E, watch repr Emory's Jewelry Store, res South Portsmouth, Ky
Hall Hayden (Naomi), lab, h 1137 Front
Hall Hiram (Grace), brkmkr, h rear 731 10th
Hall Isaac N (Sarah R), grocer 1311 Franklin av, h do
Hall J Wilson (Lydia), steelwkr, r 404 Ohio av N B
Hall James, barber, r Portsmouth Hotel
Hall James P (Jessie L), slsmn Singer Sewing Mach Co, res Friendship, O
Hall Jefferson P, cokewkr Ports By-Products Coke Co, r rear 3844 Rhodes av N B

The General Service Co.

830 SIXTH STREET

Phone 2610

CONTRACTORS
Plumbing and
Electric Supplies
Electric Appliances

- Hall Jessie L Mrs, clk Gambill & Wellman, res Friendship, O
Hall John C, r 1013 Washington
Hall John H (Kate), emp Harbison-Walker Ref Co, h 2234 Mabert rd
Hall John H (Elizabeth), formn, h 2918 Gallia
Hall John M (Marie), carp, h s s Wilson av 6 w of Bonser av, S'ville
Hall John N, cokewkr Ports By-Products Coke Co, r rear 3844 Rhodes av N B
Hall John W (Elizabeth F), deputy aud Scioto County Auditor's Office, h 1317 17th
Hall John W (Eva), cokewkr Ports By-Products Coke Co, h 4373 Rhodes av N B
Hall Joseph (Edna M), lab Harbison-Walker Ref Co, h 941 Mill
Hall Juanita, r 3002 Walnut
Hall Laban, steelwkr, r 3911 Stanton av N B
Hall Lee, brkmn, r 2918 Gallia
Hall Lucy W, tchr, h rear 1416 Park av

Central Machine Shop

Bond-Gallia and 4th

EXPERIENCED MACHINISTS

Shop 1580-L

H. S. BORING, Sr.

Res. 3215-Y



528 THIRD STREET

C. M. Schleinhage & Sons

PHONE 3120

Portsmouth Oakland Motor Co.



THE BRANCH-PEEBLES COMPANY

SIGN AND OUTDOOR ADVERTISING

PHONE 3151

111-113 COURT STREET

W. J. Hays Motors Company

DURANT, STAR AND FLINT AUTOMOBILES

Service Station 1511 Chillicothe

Sales Room 2115 Gallia Street and 1511 Chillicothe
Phone 2808

432

R L POLK & CO'S (1926)

Hall Margaret H (wid John H), r 1603 7th
Hall Mary B (wid John C), h 1013 Washington
Hall Nell Mrs, shoewkr, h 836 7th
Hall Nellie Mrs, r 1706 Gallia
Hall Osborn M (Mary E), clk N & W Ry Co, h 1219 23d
Hall Richard (Esther), carp, h 1220 Summit
Hall Rigdon (Myrtle C; Hall Bros), h 1911 Hutchins av
Hall Russell, firemn N & W Ry, r Y M C A
Hall Sank (Mary), steelwkr, h 818 Lakeview av N B
Hall Theodore, shoewkr, r rear 1222 Franklin av
Hall Troy W (Madge), mgr Star Credit Clothing Co Inc,
h 714 8th
Hall Vernie H, lab Ports Public Service Co, res Franklin
Furnace, O
Hall Wade (Ada), shoewkr, h rear 1222 Franklin av
Hall Wm, crane opr, r 218½ Market
Hall Wm, steelwkr, r 3006 Gallia
Hall Wm C (Elizabeth), steelwkr, h 2183 Jackson

The Stockham Co. ICE

TELEPHONE 10

Hall Wm O (Lena), molder, h 1409 17th
Hall Wm R, r rear 1416 Park av
Hall Wilson J (Ida), steelwkr, r 224 Ohio av N B
Halleak Abraham, confr 705 Chillicothe, h do
Hallerman Edwin W (Winifred), restr 2525 Gallia, r 1726
5th
Halley Estel S (Nannie), driver, h 102 Union
Halley Joseph, shoewkr, r 1133 11th
Halstead Ward B (Fannie), cokewkr Ports By-Products
Coke Co, h 5925 Gallia av, S'ville
Halstead Ward C, shoewkr, r 5925 Gallia av, S'ville
Hamer J F, clk N & W Ry Co, r 1416 11th
Hamilton Allen, steelwkr, r 3933 Stanton av N B
Hamilton Alton, lab, r 3523½ Rhodes av N B
Hamilton Archie, woodwkr Breece Mfg Co, res Buena
Vista, O
Hamilton Arnold W (Loanna), inspr, h 722 Lakeview av
N B

Peerless Carpet Cleaning & Awning Co.

AWNINGS OF QUALITY

W. S. HELT "The Handy Man"

827 Fourth Street

Distel Furniture Co.

HOUSE FURNISHINGS

Phone 400

7th and Chillicothe Sts.

PORTSMOUTH CITY DIRECTORY

433

- Hamilton Benjamin (Ollie), brkwr, h n s Gallia av Star Yards
Hamilton Benjamin F, clk, r 1716 11th
Hamilton Bertha, heelwr Vulcan Last Co, res Star Route No 1
Hamilton Carrie, waitress, r 3745 Gallia av N B
Hamilton Charles, brkwr, r Benjamin Hamilton
Hamilton Charles P (Sarah B), mldr Harbison-Walker Ref Co, h rear 1012 Gay
Hamilton Clifford, steelwr, r 3523½ Rhodes av N B
Hamilton Clyde, shoewkr, r 1128 10th
Hamilton Corsia, cash Garden Theatre, r 834 7th
Hamilton David L (Addie B), steelwr, h 3523½ Rhodes av N B
Hamilton Dollie (wid Arthur), h 1513 Waller
Hamilton Dortha E, r 2276 Mabert rd
Hamilton Earl, steelwr, r 3752 Stanton av N B

The W. L. Reinert Clothing Co.

Exclusive But Inexpensive

840 Gallia Street — Telephone 975

CLOTHING FOR MEN, WOMEN AND CHILDREN

- Hamilton Earl L (Elva), electn Ports Public Service Co, h 613 9th
Hamilton Edward S (Arlie D), police, h 2276 Mabert rd
Hamilton Edwin J (Lydia), displymn Anderson Bros Co, h 1526 5th
Hamilton Emory (Nancy), steelwr, h 726 Lakeview av N B
Hamilton Etta, bkpr Windel Motor Car Co 914 6th
Hamilton Everett L, car sweeper Ports Public Service Co, r rear 231 2d
Hamilton F E, h 725 4th
Hamilton Fred E (Irene), buyer Anderson Bros Co, h 1531 Charles
Hamilton George (Alice), lab, h 1232 15th
Hamilton George W (Elizabeth), shoewkr, h 409 Boundary
Hamilton Henry (Lila), lab, h s s Wall 13 e of C & O R R, S'ville
Hamilton Horace, lab, r 1232 15th
Hamilton J Alva (Mary E), stove wkr, h 1128 10th
Hamilton J Harold, shoewkr, r 409 Boundary

Mary Louise Restaurant

"FINE HOME COOKING"

731 5th

Tel 623

503 CHILICOTHE

THE SMOKE HOUSE COMPANY

"GOOD CIGARS IN PERFECT CONDITION" — POCKET BILLIARDS

Telephone 1426

OF EVERY
CHARACTER
PHONE 135

INSURANCE

The Philo S. Clark Co.

Bein Bldg. 835 GALLIA

Peerless Ice Cream Made by The Ice Cream & Bottling Co.

434

R. I. POLK & CO'S (1926)

Hamilton James, r 435 3d
Hamilton Jess, brkwrk Ports Refractories Co, r 505 Boundary
Hamilton Jesse (Ethel), car repr, h 811 Prospect
Hamilton John V (Maude), air brake mn, h 522½ 2d
Hamilton Lewis R, r 2276 Mabert rd
Hamilton Meredith, insp, r 2920 Walnut
Hamilton Robert (Ruth E), car clnr Ports Public Service Co, h rear 231 2d
Hamilton Samuel, lab Harbison-Walker Ref Co, r 2314 8th
Hamilton Thomas W (Hattie L), steelwkr, h 4053 Rhodes av N B
Hamilton Wm, brkwrk, r Benjamin Hamilton
Hamlet Durphy (Bindie), cementwkr, h rear 1213 Ross
Hamm Alice M (wid Fielding B), r 1804 Jackson
Hamm Arthur L (Grace A), sec The Citizens Savings & Loan Assn Co, and The Hutchins & Hamm Co, h 1551 5th

Phone 2590

Mac Donell-Buick Co.
Sales and Service
1628-1630 GALLIA STREET

Hamm Benjamin (Elizabeth B), lab, Bauer Lumber & Construction Co, h 612 10th
Hamm Cecil, steelwkr, r 1210 Young
Hamm Edgar W, shoewkr Irving Drew Co, r 2018 5th
Hamm Everett, h 2338 8th
Hamm George (Anna), steelwkr, h 1210 Young
Hamm Grant (Myrtle), shoewkr, h 1804 Jackson
Hamm Grant J (Zanie), wtchmn Ports By-Products Coke Co, h 1125 Kendall av
Hamm John, r 1719 Waller
Hamm Louis, driver, r 612 10th
Hamm Ottie, r 1210 Young
Hamm Walter H (Madeline S), slsmn, h e s Thomas av 5 n 17th
Hamm Wm (Katherine A), h w s Thomas av 5 n 17th
Hamm Wm (Grace), lab, Bauer Lumber & Construction Co, h 612 10th
Hammes Anna E, Indrywkr, r H W Hammes
Hammes Henry H, student, r H W Hammes

The Portsmouth Oil Co.

HIGH GRADE GASOLINE AND MOTOR OILS
Free Crank Case Service

FASHION

The Busy Shop For Women
Who Know
Wm. Atlas, Mgr. Tel 306

WOMEN'S
AND
MISSES'
READY-TO-WEAR

PORTSMOUTH CITY DIRECTORY

435

Hammes Henry W (Lillian E), steelwkr, h w s Taylor av
3 s Gallia av N B
Hammock Frank (Pearl), carp, h 819 Prospect
Hammon Alva F (Martha A), steelwkr, r 4150 Taft N B
Hammon Joseph L, wtchmn, h 1841 8th
Hammon W Oscar, r 3524 Gallia av N B
Hammon Wm O (Mary E), shoewkr, h 2132 8th
Hammond A Marshall, student, r 12 Union
Hammond Archie L, carp, r 21 Glover
Hammond Benjamin F (Mary), lab, h w s Scioto Trail 2 n
of Boulevard
Hammond Claude, student, r 12 Union
Hammond Edgar, heelwkr Vulcan Last Co, res Fullerton,
Ky
Hammond Francis M, student, r 431 5th
Hammond Grant (Ada), brkwkr Ports Refractories Co, h
e s Scioto Trail 14 n of Ruhlman

The Schmidt-Watkins Company

Plumbing, Heating and Electrical Contractors

Phone 578

934 Gallia

Hammond Harkell, brklyr Ports By-Products Coke Co, r
2342 Jackson
Hammond Harold W, lab, r 12 Union
Hammond James R (Lona), steelwkr, h 228 Lakeside N B
Hammond Jessie H, student, r 12 Union
Hammond Lawrence L, lab, r 21 Glover
Hammond Margaret N, r 431 5th
Hammond Marie S, clk S S Kresge Co, r 1019 Mill
Hammond Marion F (Carrie), lab Warner-Wall Transfer
Co, h 431 5th
Hammond Mark A (Vilinda), carp, h 12 Union
Hammond Martha J, (wid John V), h 3431½ Rhodes av
N B
Hammond Martha J (wid Thomas), shoewkr, r 1019 Mill
Hammond Millard V, woodwkr Breece Mfg Co, r 3431½
Rhodes av N B
Hammond Robert M (Zella), steelwkr, h 3429 Rhodes av
N B
Hammond Samuel (Rose B), driver, h 2108 Gallia

Phone 281

SHEPPARD REALTY CO.

Rooms 6-7-8 Royal Savings Bldg.

828 Gallia

Chandler
Authorized
Sales & Service

921 Chillicothe St.
RUHLMAN MOTOR CAR CO., Inc.
Phone 513

Cleveland
Authorized
Sales & Service

F. & M. Motor Car Co.
1634-1636 Gallia Street
Phone 2262

CHRYSLER

CECIL S. MILLER

LUMBER AND REAL ESTATE

1500 MOUND

PHONE 2738

436

R L POLK & CO'S (1926)

- Hammond Thomas P (Clara B), mech Am Steam Lndry Co, h 21 Offinere
Hammond Wm E (Mary E), mgr, h 1206 12th
Hammonds Loyal, steelwkr, r 3953 Rhodes av N B
Hammons Essie, shoewkr, r H A Hammons
Hammons Henry A (Elizabeth), shoewkr, h e s Scioto Trail 15 n of Ruhlman
Hamner Lee E (Margaret E), sec-treas The Ruhlman Motor Car Co and credit mgr Samuel Horchow Co, h 1209 24th
Hamon Horton, crane opr, r 414 Park av N B
Hampton Enos W (Mary), cond, h 1602 Mound
Hampton Essie M, shoewkr, r 1225 Linden av
Hampton John B (Thelma L), steelwkr, r 1225 Linden av
Hampton Otis (Bertie L), mixer, h 1614 Mabert rd
Hampton Thelma L Mrs, slsldy W T Grant Co, r 1225 Linden av
Hamrick Columbus T (May F), engine supply mn, h 1117 11th
Hancock Clark (Elizabeth E), mach Vulcan Last Co, h 541 6th
Hancock Jennie, shoewkr, r 1543 6th
Hancock Mack A, r 1543 6th
Hancock R V (Mettie M; Hancock's Garage), res R D No 3, S'ville, O
Hancock Wm G, h 1543 6th
HANCOCK'S GARAGE (R V Hancock), General Garage and Accessories 3814 Gallia av N B, Tel Boston 20, (See page 34)
Handley Frank A (Grace), supt, h 2827 Cedar
Handshue Lulu, waitress, r 417 2d
Handy Elias, dry gds 1024 Waller, r 916 do
Hanes see also Haynes
Hanes Harold J, clk Harbison-Walker Refractories Co, res South Webster, O
Hanes Herbert S (Minerva), steelwkr, h n s Auburn av 8 w of Division, S'ville
Hanes Jane Mrs, r 745 Front
Hanes Joseph F, r 3717 Rhodes av N B
Hanes Lula M, r 2505 Gallia
Hanes Minnie C (wid Henry T), h 2505 Gallia
Hanes Rosa B Mrs, h 3717 Rhodes av N B
Hanes Theodore C (Dora), brkmkr, h n s Glenn av 9 e of Harding av, S'ville

Richard C. Taylor
and
Geves G. Kenny

**ARCHITECTS, ENGINEERS
AND INTERIOR
DECORATORS**

64 First National Bank Bldg
Phone 2258

Overland **F. E. BOWER** *Willis*

DISTRIBUTOR

SALES — SERVICE
PHONE: 159

PORTSMOUTH, OHIO
1225 Offene

PORTSMOUTH CITY DIRECTORY

437

- Haney Addie (wid Isaac), h 1307 Hill
Haney Ceora, sten, r 1021 Clay
Haney Florence M, r 1021 Clay
Haney John W, r 1021 Clay
Haney Lillian E, tchr Garfield School, r 1021 Clay
Haney Paris, steelwkr, r 3728 Rhodes av N B
Haney Roy, r 2928 Walnut
Haney Ruth B, student, r 1021 Clay
HANEY WM S (Jeanetta F), Sheet Metal Work, Warm Air Furnaces, Roofing, Tin and Galvanized Iron Work and General Repair Work, 1021 Clay h do, Tel 592, (See page 66)
Hanley Lucy B Mrs, r 3721 Rhodes av N B
Hanna David W, formn Warner-Wall Transfer Co, r Biggs Hotel
Hanna Ethel, shoewkr Irving Drew Co, res South Portsmouth, Ky
Hanna John A, restr 507 2d, r 829 7th
Hanna Raymond W (Frances R), osteopath 37, 812 Gallia, h 1224 Kinney's la
Hannah Abigail (wid Wm F), r 1529 Jackson
Hannah America (wid James L), h 2301 Chillicothe
HANNAH C W G (Sophia E), Planing Mill, Lumber and Builders Supplies, Mill Yard and Warehouse, 5th se cor Broadway, Tel 2655, Office The Land Office Bldg, 502 Broadway, Tel 175, h 1331 Lincoln, Tel 1938, (See right bottom lines and page 60)
Hannah Coram J, opr Ports Public Service Co, r 1053 17th
Hannah Earl (Clara J), plmbr rear 3815 Rhodes av N B, h 3815 do
Hannah Earl (Theresa), transfer, r 526 5th
Hannah Estell E (Grace E), steelwkr, h 1905 Robinson av
Hannah Flats, 1546-48 7th
Hannah Gabriel P, transfer, h 526 5th
Hannah Henry F, steelwkr, r 25 Union
Hannah J Pritchard, r 1331 Lincoln
Hannah James, steelwkr, r 401 Ohio av N B
Hannah James A (Susanna), carp, h 25 Union
HANNAH JAMES E (Hazel E), Dealer in All Kinds of Real Estate, 535 2d, Tel 1368 and 2436, h 1705 Baird av, Tel 2170-Y
Hannah John C (Dove), cond, h 1053 17th
Hannah Julia B, shoewkr, r 25 Union
Hannah Mark B, student, r 1331 Lincoln

W. E. THOMAS

EVERYTHING IN SIGNS

House Painting
1535 Eleventh St.

WALL PAPER

Paper Hanging
Phone 2065-L.

TELEPHONE 579

MABEL WATKINS COAL COMPANY
Our Motto, "QUALITY AND QUANTITY"
FOURTEENTH AND GAY STS.

YOUR CREDIT IS GOOD

Where a workin' man's credit is
as good as a rich man's money.

Frankel's Union Store

308 Chillicothe St.

NO CASH NEEDED

CLOTHING FOR THE ENTIRE FAMILY

THE PEOPLE'S FINANCE CO.

Money to Loan on Chattels

BEIN BLDG., 837 GALLIA

Phone 2595

438

R L POLK & CO'S (1926)

- Hannah Pleas (May), lab, r 1140 Front
Hannah Ray, grinder, r 807½ Broadway
Hannah Vernon (Sarah), meter rdr Ports Public Service
Co, r 1053 17th
Hannah Walter H (Nola), carp, h 419 Court
Hannahs Grant (Lola A), slsmn J E Hannah, h 501 Off-
nere
Hannahs James M (Katherine), h 803 Offnere
Hanners Morris (Rose), mach, h n s Auburn av 6 w of
Division, S'ville
Hannon John E, eng, r 2826 Gallia
Hanour Wm, steelwkr, r 3935 Rhodes av N B
Hans Charles A (Lucy M), utilitymn Ports Home Tel Co,
h 312 Offnere
Hans Henry H (Lillie F), h 4212 Gallia av N B
Hans Howard H (Grace G), steelwkr, h 708 7th
Hans Margaret (wid Christian), r 2019 Robinson av
Hans Margaret L, phone opr, r 312 Offnere
Hanse James K (Grace J), welder, h 2219 Argonne rd
Hanse Mary (wid Charles C), h 12, 716 Washington
Hansen Max (Barbara N), h 2821 Brant av
Hansen Virginia, cash Lewis Furn Co, res South Ports-
mouth, Ky
Hansford Detroy, lab, r Mrs Anna Samuel
Hansgen Charles F (Addie), mach, h 1114 18th
Hansgen Edna J, tehr, r 5917 Gallia av, S'ville
Hansgen Elmer L (Anna R), slsmn Gilbert Gro Co, h 2024
21st
Hansgen Henry W (Mabel D), steelwkr, r 1809 5th
Hansgen Herman H (Addie E), slsmn, h 5917 Gallia av,
S'ville
Hansgen Howard H (Mabel C), asst safety dir, h 1626 11th
Hansgen J Wm (Darlene H), steelwkr, h 1733 Baird av
Hansgen John G (Melinda B), furnwkr, h 1809 5th
Hansgen Stephen N (Edith M), auto mech S A Stewart,
h 5933 Gallia av, S'ville
Hansmenn Sixtus (Anna), mach, h 1731 7th
Hanson A Ruth, clk J A Hanson, r 202½ 2d
Hanson Anna M (wid Alfred A), h 202½ 2d
Hanson Charles E, r 202½ 2d
Hanson Frank K (Chloe), eng Ports Sand & Gravel Co,
h 302 2d
HANSON JOHN A (Grace E), Groceries and Meats,
120 Madison, Tel 2937 h do
Hanus Charles F (Shirley), firemn, h 1417 Mound
Hanzel Charles J (Mary), sec The Vulcan Last Co, h 11,
716 Washington
Happold Ernest L (Agnes C), slsmn Ports Public Service
Co, h 3, 628 5th
Happy Corner (Howard A Chabot), confr 1763 11th

THE "NYAL" STORE
Fisher & Streich, Pharmacy
Opposite Post Office — Tel. 41

**Prescription
Specialists**

PORTSMOUTH CITY DIRECTORY

439

HARBISON-WALKER REFRACTORIES CO THE,
A H Jordan Gen Mgr, E A Garber Supt, Mfrs High
Grade Furnace and Mill Brick, Portsmouth Plant,
Campbell av cor Gallia, Tel 1463, Scioto Star Plant,
Star Yards, Sciotoville, O. Tel Boston 22, H-W Ken-
tucky Plant, Olive Hill, Ky, Bell Tel Long Distance,
General Offices Pittsburgh, Pa
Harcha Elizabeth (wid John C), clk Anderson Bros Co,
h 1405 17th
Harcha Howard H (Edith M), paymstr Breece Mfg Co, r
1405 17th
Harcha John R, clk Royal Savings & Loan Co, r 1405 17th
Harcha Wilfred T, r 1713 Charles
Harcha Wm F (Noami A), foremn, h 1713 Charles
Hard Charles E, r 1716 Franklin blvd
Harden Wiley (Nickles), steelwkr, h 1226 13th
Hardgrove Basil E (May M), mach, r 1308 9th
Hardgrove Everett (Dollie), mach, h 2219 Grant
Hardgrove George F (Ollie K), foremn, h 1519 Robinson
av
Hardin Abraham H (Nannie), steelwkr, h 1402 Center
Hardin Emma E (wid John), h 637 6th
Hardin F Andrew (Jolie), coal miner, r 1402 Center
Hardin Henry, woodwkr Breece Mfg Co
Hardin James A, pipeftr, r 1402 Center
Hardin James C (Elizabeth), steelwkr, h 3768 Gallia av
N B
Hardin Leslie (Myrtle), driver City Coal Co, r 1527 Waller
Hardin Louis S (Sallie), steelwkr, h 3864 Gallia av N B
Hardin Mabel E Mrs, shoewkr, r 1713 12th
Hardin Wm F (Sarah E), produce 17 Farmers Market,
res Siloam, Ky
Harding Frank, steelwkr, r 1122 Lawson
Harding George W (Mary E), police, h 325 Front
Harding Isaac J (Iva M), office mgr, r 1409 2d
Harding Jeffrey, lab, r 929 29th
Hardwick Walter L (Rowena), plmbr, h 715 4th
Hardy Albert (Jennie M), lab, h rear 1316 Linden av
Hardy Fred E (Emma), steelwkr, h 4365 Rhodes av N B
Hardy Wm H, ins agt, r 411 Boundary
Hardyman Burgess (Leona), steelwkr, h 1520 Summit
Hare Arbry C (Pearl), carp, h 2026 11th
Hare Claude B (Margaret M), insp, h 1025 Offnere
Hare Clayton, student, r 2026 11th
Hare Margaret M Mrs, clk J H Bernthold, h 1025 Offnere
Hargis Hubert B (Irene E), tel opr, r rear 525 3d
Hargis Jesse C, r 649 6th
Hark Norma Mrs, r 1514 9th
Hark Orlo F (Garnet), master mech N & W Ry Co, h
1906 21st

SOMMER BROS.
220-224 MARKET
HARDWARE
PHONES
312

Home Outfitters.
Furniture, Stoves and
Ranges

GEMPERLINE FURNITURE CO.

Phone 1063 804 Chillicothe St.

Portsmouth Auto Parts & Wrecking Co.

"THE HOUSE WITH A MILLION PARTS"
1228-30 11th G. H. Grant, Propr. Phone 3153

440

R L POLK & CO'S (1926)

- Hark Orpha (wid Fred), h 1514 9th
Harless Arthur (Maude), brkmm, h 3164½ Gallia
HARLEY-DAVIDSON MOTORCYCLES SALES AND SERVICE (Norman E Hiltner), 540 2d, Tel 1597-R
Harley Glenn A (Anna M), shoewkr Irving Drew Co, r 1804 Robinson av
Harley Wm P, steelwkr, r 1804 Robinson av
Harley Wm S (Emma), shoewkr, h 1804 Robinson av
Harlow Wm H (Lucinda), cond, h 2326 Jackson
Harlowe A W, formn Am Steam Lndry Co, r 1529 7th
Harman C Frazier (Mary), formn, h 1524 7th
Harman E H, inspr N & W Ry Co, r 1601 6th
Harmon Anna L (wid B Frank), cook, r 823 Front
Harmon Charles A (Myrl), clk Phil Wolff & Co, r 4205 Cedar N B
Harmon Clay A, steelwkr, r 3965 Gallia av N B
Harmon Dewey, brkmm, r 2913 Gallia
Harmon Eustice L, swtchmn, r 1513 Linden av
Harmon Pearl, shoewkr, r 1227 St Patrick's ct
Harmon Ross H (Olive), steelwkr, h 1624 Mound
Harmon Russell S, lastwkr, r 823 Front
Harmon Sarah E Mrs, r 4126½ Gallia av N B
Harmon Tevis, nurse, Mercy Hosp
Harmon Valaria (wid Charles), h 3965 Gallia av N B
Harmon Wilda, restrwkr, r 3965 Gallia av N B
Harmon Wm (Ora), steelwkr, r 216 Vine N B
Harness John H (Georgianna), carp, r 3006 Gallia
HAROLD VALLEE, Pres The Times Publishing Co, Editor The Portsmouth Daily Times, h 1017 8th, Tel 76
Harper Clifford, brkmm, h 1721 8th
Harper Edward D (Ida), lab, h 1512-1514 Waller
Harper Irene, r 716 Lakeview av N B
Harper Marie (wid John), h 542 6th
Harper Murray (Avanelle W), bkpr Automotive Supply Co, r 1423 McConnell av
Harper Robert L, woodwkr, r 926 9th
Harr Clara Mrs, shoewkr, h 2412 Gallia
Harr Firman (Mary), h 944 Front
Harr Jesse B, r 2414 Gallia
Harr Joseph M (Cora B), steelwkr, h 4229 Rhodes av N B
Harr Lucille, tchr Glenwood High Sch, res Wheelresburg, Ohio
Harr Mont (Leatha M), shoewkr, h 928 Front
Harr Roscoe J, shoewkr, r 944 Front
Harr Wm T jr, clk G D Semones, r 4302 Gallia av N B
Harrel Clarence J, stockpr Jos G Reed Co, r 503 6th
Harrigan Cressie S (wid Timothy), shoewkr, r 125 Front

THE AMERICAN STEAM LAUNDRY CO.

10 Glover

Tels 176 and 806

PORTSMOUTH CITY DIRECTORY

441

- Harris Albert, carp Ports Sand & Gravel Co, res Front and Madison
Harris Alonzo R. lab, r 101 Harding av, S'ville
Harris Beatrice D (wid George H), h 1703 Charles
Harris Benjamin G (Laura B), photo 304½ Chillicothe, h 1409 Offnere
Harris Calvin A, lab, r 2437 Gallia
Harris Carl H (Margaret L), shoewkr, h 1916 7th
Harris Carl L, steelwkr, r 1146 13th
Harris Charles, cokewkr Ports By-Products Coke Co, res Dever rd
Harris Charles, lab, r 2022 Walnut
Harris Charles T (Bertha), lab, h w s Harding av 5 n of Rose, S'ville
Harris Douglas, porter F C Daehler Mortuary Co, r 1128 11th
Harris E Lorraine, r 1409 Offnere
Harris Edward (Lora), time kpr, h 1706 8th
Harris Elva M, r 2410 Gallia
Harris Frank (Florence), lab, h 1162 11th
Harris George H, brick contr 2020 Robinson av, h do
Harris George H (Mary), lab, h rear 1024 12th
Harris George W, porter Hall Bros, r 1013 11th
Harris Gladys, Indrywkr Am Steam Lndry Co, r 2126 6th
Harris Harvey H (Kate A), cond, h 2411 Gallia av
Harris Hattie, shoewkr Irving Drew Co, r 1233 9th
Harris Henry, lab, r 1518 Kinney
Harris Henry C (Amanda), carp, h 101 Harding av, S'ville
Harris Homer (Ida), steelwkr, h 4301 Pine N B
Harris Irene, tchr Glenwood High Sch, r 3828 Rhodes av N B
Harris J Forrest, mason, r 3828 Rhodes av N B
Harris James A, lab, r 1618 Mabert rd
Harris James V (Clara), woodwkr Breece Mfg Co, h 3741 Gallia av N B
Harris John, steelwkr, r 1204½ 11th
Harris John P, adv Times Pub Co, r 1703 Charles
Harris Joseph A (Alberta; Duncan & Harris), h n s Kentland av 16 w of Terrace av, S'ville
Harris Joseph D (Macona S), shoewkr, h 1012 11th
Harris Julius C (Emma), contr 3828 Rhodes av N B, h do
Harris Kenneth L (Anna L), boilermkr, h 2209 8th
Harris L Lenora, student, r 1528 High
Harris Leslie, police New Boston, r 4003 Rhodes av N B
Harris Mildred I, sten, r 1706 8th
Harris Orville C, musician, r 3828 Rhodes av N B
Harris Oscar F (Olive M; Harris Transfer & Baggage Co) h 1555 Jackson av
Harris Pearl B, h 3431 Rhodes av N B
Harris Richard, linemn Ports Public Service Co, r 915 John

1542 GRANT ST., NEAR PARK

ELECTRICAL FIXTURES AND SUPPLIES

WILLIAM J. LICHT

PHONE 1078

BRAFFORD & LAUFFER

FEED — MALT AND HOPS

PHONE 221

SOFT DRINKS

228, 2ND STREET

M. W. PULLEY

ELECTRIC

SIGNS

COMMERCIAL

444 Second St.

Phone 2941-L

442

R L POLK & CO'S (1926)

Harris Robert, lab, r 1218½ 13th
Harris Robert F, shoewkr, r 1706 8th
Harris Robert L (Etta), wtchmn Taylor Universal Motor
Co, h 2410 Gallia
Harris Russell, linemn, r 915 John
Harris Stephen H (Fannie G; Harris & Co), h 1016 11th
HARRIS THOMAS H (Rebecca J), Chief New Boston
Police Dept, h 4003 Rhodes av N B, Tel Boston 89
L
HARRIS TRANSFER & BAGGAGE CO (O F Har-
ris), Local and Long Distance Moving, Coal—Retail
1555 Jackson av, Tel 3154. (See page 70)
Harris W Lewis (Helen), photo b G Harris, h 1824 6th
Harris Walter C, mason, r 3828 Rhodes av N B
Harris Whitte (Alfair), lab, h 1518 Kinney
Harris Wm (Hattie B), mach hlpr, h 1008 Gay
Harris Wm B, driver Jacobs Wholesale Co, r 1703 Charles
Harris Wm P (Victoria), eng, h 1528 High

The Mutual Life Insurance Co.

OF NEW YORK

226 First Nat'l Bank Bldg.
ED. V. Leach, Dist. Mgr.

Phone 435
Thos. E. Williams, Spl. Agt.

Harris Wm P jr, mach, r 1528 High
HARRIS & CO, Stephen H Harris Propr, Merchant and
Custom Tailors, Cut, Trim and Hand Work, Lowest
Prices, Highest Grade of Work, 1013 11th, Tel 2441
Harrison Albert K (Sadie), agt United Shoe Mach Corp,
h 1737 7th
Harrison Burle L, sta firemn, r 3759 Rhodes av N B
Harrison Carl, steelwkr, r 3715 Grace N B
Harrison Charles (Geneva), brkmm, h 1536 Poplar
Harrison Charles E (Sarah E), steelwkr, h 3759 Rhodes av
N B
Harrison Claude, lab, r rear 1019 Findlay
Harrison E Thomas (Janie), foremn, h 5409½ Winchester
av, S'ville
Harrison Isaac W, woodwkr Breece Mfg Co, res Hanging
Rock, O
Harrison James W (Carrie E), garagemn Ports Public Ser-
vice Co, h 515 Bloom av, S'ville
Harrison Lorenzo D, r 1532 Poplar

ATTENTION IS CALLED TO THE ADVS IN THIS BOOK. THEY REPRESENT THE ENTERPRISING BUSINESS MEN IN THE CITY, WHOSE NAMES WILL BE FOUND IN THIS STYLE OF TYPE, AND DESERVE YOUR

PATRONAGE

Lawson-Flood Furniture Co.

FURNITURE, CARPETS AND STOVES

11th and Lawson Sts. "East End Home Furnishers"

PORTSMOUTH CITY DIRECTORY

443

Harrison Mary E Mrs, shoewkr, h 1911 8th
Harrison Sidney, firemn, r 1405 Summit
Harrison Thomas O (Stella), slsmn, h 417 Court
Harrison Wayne H, r 417 Court
Harrison Wm C (Iva), plmbr, h 5958 Gallia av, S'ville
Harrold Lacy, clk, r 510 Court
Harry James II (Elizabeth), machwkr, h 819 Murray
Harry Nola, dept mgr Anderson Bros Co, r 819 Murray av
Harry Russell (Minnie), driver, h 2214 Gallia
Harsh Fannie (wid Ferdinand), h 428 4th

HARSHA-JOHNSON CO THE, Heron M Johnson
Pres, Ida Gulker Sec and Treas, W Howard Harsha,
General Insurance and Surety Bonds, 427-28 First
Nat'l Bank Bldg 812 Gallia, Tel 2920, (See page 56)

HARSHA P H MILLING CO THE, P H Harsha Pres,
P B Harsha Vice-Pres, R H Rugless Sec and Treas,
Flour Mills, 2007-2009 8th, Tel 99

J. WASH MILLICAN, Mgr. and F. W. GORDON, Sec'y and Treas.

Reo Motor Sales Company

CARS, TRUCKS, BUSES, PARTS, SERVICE

Phone 2657

1638 Gallia Street

Harsha Paul B (Virginia F), v-pres The P H Harsha Milling Co, h 1030 20th

Harsha Paul H (Mary E), pres The Harsha Milling Co, h 1732 Waller

Harsha W H Realty Co, F H Spargur mgr, 427-28, 812 Gallia

HARSHA W HOWARD (Imogene M), Postmaster, h 2021 Sunrise av, Tel 3170-Y

Hart Burch (Sarah), ydmn D L Webb, h w s Mabert rd 5 w of Sohner la

Hart Elmer L, shoe repr 814 Chillicothe, r 1121 Front

Hart Jennie (wid Sidney), r 1666 Gallia

Hart John W (Hortense), mach, h e s Allard i n of Cherry S'ville

Hart Wildia, shoewkr, r 1718 Charles

Hart Wm jr (Anna K), clk P O, h 1718 Charles

Harter Charles (Frances), h 605 8th

Harth Edward J, steelwkr, r 1928 Sunrise av

Hartlage Clifton R, student, r 605 Offnere

Hartlage John C (Verna M), shoewkr, h 1126 3d

See July for signs at

SERVICE SIGN SHOP

We Sign Anything but Bad Checks

Phone

Cor. 4th & Chilli. Sts.

RESIDENCE PHONE 2870

RADIATORS REPAIRED & REBUILT—FENDERS & BODIES STRAIGHTENED
ELEVENTH AT UNION

WE SELL AND INSTALL THE FAMOUS TYREE COPPER CORES

SHOP PHONE 983

PORTSMOUTH AUTO SHEET METAL WORKS
H. WELLS ELLIOTT, Prop.

THE TAYLOR UNIVERSAL MOTOR COMPANY

HOME OF FORD PRODUCTS.

PHONE 62
SALES — SERVICE

1112 - 1120 Gallia St.

CARS - TRUCKS - TRACTORS

LINCOLN

Ford

FORDSON

The Portsmouth Auto Supply Co.

Jobbers of Automotive Equipment and Replacement Parts

930 - 932 Gallia Street

Phone 79 and 2541

444

R L POLK & CO'S (1926)

- Hartlage Lee B (Carolyn T), agt W & S Life Ins Co, h 605 Offnere
Hartlage Robert L, student, r 605 Offnere
HARTLEY CLEMENT M (Pearl D), Sec The H Leet Lumber Co, h 1017 Kinney's la, Tel 1822-L
Hartley Curry H, brkwkr, r 1546 11th
Hartley Horace H, brklyr, r 808 Offnere
Hartley Jennie (wid Frank), r 1532 Summit
Hartley Paul W, student, r 1017 Kinney's la
Hartley Shade, cokewkr Ports By-Products Coke Co, h 302½ Vine av N B
Hartley Wm G, clk, r 1546 11th
Hartman Carl W, steelwkr, r 1530 9th
Hartman Elizabeth A (wid Daniel), r 1530 9th
Hartman George F (Bertie B), shoewkr, h 1330 Lincoln
Hartman Harry L (Bessie I), sec The F & M Motor Car Co, h 37, 712 8th
Hartman Lester E (Beatrice), baggage mstr N & W Ry Co, h 1319 12th
Hartman Margaret L, clk Prudential Ins Co, r 1330 Lincoln
Hartman Mary C, student, r 1330 Lincoln
Hartnett Michael J (Margaret), clothing 3976 Gallia av N B, h do
Hartshorn Amos L, steelwkr, h 1314 Summit
Hartshorn Clara Mrs, clk Anderson Bros Co, h 2216 Grandview av
Hartshorn Dorothy L, typist Wheeling Steel Corp, r 2216 Grandview av
Hartshorn Margaret M, sten John Voelker & Co, r 2216 Grandview av
Hartshorn Wm H (Clara), clk, h 2216 Grandview av
Hartz Warren J (Addie R), slsmn Taylor Universal Motor Co, h 1122 8th
Harvey May Mrs, h 245 Front
Harvey Theil, r 2932 Walnut
Harwood Lucile, heelwkr Vulcan Last Co, res R D No 2 Scioto Trail
Harwood Wilbur A (Estella P), lab, h 235 2d
Hasenauer Frank J, tailor J J Hasenauer, h 1022 Findlay
Hasenauer John J (Gladys D), boxmkr, h 3752 Rhodes av N B
Hasenauer John J (Mary E), tailor 1022 Findlay, h do
Hasgen Joseph A (Bessie V), steelwkr, h 1330 McConnell av
Haskins James H (Sarah E), h 5926 Gallia av, S'ville
Haskins Louis, r 830 7th
Haskins Veona Mrs, clk Anderson Bros Co, r 418 Campbell av
Haskins Zelda (wid John), shoewkr Irving Drew Co, h rear 2018 Vinton av

The H. Leet Lumber Co. Lumber, Sash, Doors
and Mill Work
Will Meet All Legitimate Competition
Corner Ninth and Washington Streets Phone 123
Sciotoville Yard Phone 98-L

PORTSMOUTH CITY DIRECTORY

445

Hass James J, firemn, r 2908 Walnut
Hasselmann Frank W (Hazel C), cond, h n s Wilson av 3
w of Harding av, S'ville
Hasselmann George (Emma), solr W W Bauer Co, h 992 3d
Hasselmann Leona, shoewkr, h 2008½ 11th
Hast John F (Mary M), meatctr P G Rueppel, h 714 John
Hast Louise M (wid Henry J), r 714 John
Hast Lucy W, shoewkr, r 714 John
Hast Walter H (Martha), steelwkr, h 2214 Vinton av
Hastings John K (Bertha T), h 5537 3d, S'ville
Hastings Mary S (wid John), shoewkr Irving Drew Co, h
7, 546 2d
Hastings Ruth M, student, r 1823 Hutchins av
Hastings Willard M (Alice C), insp, h 1823 Hutchins av
Hatch Charles M jr, artist 420½ Chillicothe, h 2219 Rob-
inson av
Hatch Charles N (Mildred) adv, r 2013 11th
Hatch Edwin J (Minnie D), brklyr, h 2219 Robinson av
Hatcher Watson D (Mary B), cond, h 1414 Spring av
Hatchett Cora J (wid Timotheus), h 1529 Jackson
Hatchett Harvey, blksmith, r 1153 9th
Hatchett June V, lining mkr J F Davis Shoe Co, r 1529
Jackson
Hatfield Aaron, driver, r 1019½ Washington
Hatfield Cullen A, emp Harbison-Walker Ref Co, r 1412
Park av
Hatfield Edward, driver L C D Anderson, r 1019½ Wash-
ington
Hatfield Emerson H, steelwkr, h 2312 8th
Hatfield James, painter, r 1019½ Washington
Hatfield Joseph P (Elsie), steelwkr, h 609 7th
Hatfield Maude, shoewkr, r 703 Findlay
Hatfield Ollie (wid Trimble), r 2312 8th
Hatfield Virginia (wid John H), h 1019½ Washington
Hatfield Wm L (Vicie Q), steelwkr, h 1412 Park av
Hatfield Woodrow, r 2928 Walnut
Hatten Harry E (Elizabeth), cond, h 1616 Mound
Hatton Noah A (Lottie), firemn, h n s Endicott av 2 w of
Division, S'ville
Hatton Orphus R (Edna), crane opr, h 4249 Oak N B
Haubert Barbara Mrs, h 702 Findlay
Haubert Caroline (wid Michael), h 1537 5th
Haubert Charles E (Anna M), h 905 Front

THE LAND OFFICE

Real Estate, Loans and Insurance

All Office Phones 175 and 2635 — Res. Phone 1938

502 Broadway



WORLD LEADERSHIP IN LESS THAN TWO YEARS
PORTSMOUTH-MAYTAG CO.
420 Bond St., Phone 1121

MAYTAG
Washes Faster
Washes Cleaner

**SAVINGS
 SAVED
 SAFELY**

The Royal Savings and Loan Co.

The Portsmouth Cement & Lime Co.

Cement, Lime, Plaster, Mortar Color, Stucco, Brixment
 Roofing, Sand, Gravel and All Building Material
 Office and Warehouse — Third and Jefferson Streets
 Phone — 2916

446

R L POLK & CO'S (1926)

- Haubert Emma, r 902 4th
 Haubert Flora E (wid Stanley), r 918 Findlay
 Haubert Fred (Jennie A), barber C M Sperry, h 1314 Findlay
 Haubert Howard S, steelwkr, r 918 Findlay
 Haubert Jennie (wid Charles), shoewkr Irving Drew Co, r 1136 3d
 Haubert W Purcell, shoewkr Irving Drew Co, r 702 Findlay
 Haubert Walter P, shoewkr, r 1537 5th
 Hauck Anna C, shoewkr, r 530 6th
 Hauck August H (Rose L), steelwkr, h 1116 3d
 Hauck Carl P, supvr, r 1431 Offnere
HAUCK CHARLES J (Nannie), Vice-Pres American Building and Loan Assn and The Selby Shoe Co, h 1431 Offnere, Tel 980
 Hauck Edna P, r 1431 Offnere
 Hauck George C (Lydia E), steelwkr, h 1518 High
 Hauck John F (Elizabeth), shoewkr, h 1635 Grant
 Hauck Katherine M, clk Ports Home Tel Co, r 530 6th
 Hauck Martha S, shoewkr, r 1116 3d
 Hauke Mary F, mlnr M H Wiechens, r 207 Chillicothe
 Hauld Clarence E, auto mech, r 4243 Oak N B
 Hauld Dorothy L, r 4243 Oak N B
 Hauld Gordon, mach, r 4243 Oak N B
 Haupt Francis M (Evelyn), slsmn, h 712 Court
 Hauth Gus, reprmn Ports By-Products Coke Co, res R D No 1
 Havekotte George, gard, h w s Cole's blvd 2 n Micklethwaite rd
 Havekotte Henry, gard, r George Havekotte
 Havens Fred, student, r 410 Boundary
 Havens John F (Garnet), steelwkr, h 924 13th
 Havercott Albert, r 1408 12th
 Hawk Harry E (Mabel), dentist 304½ Chillicothe, h 2135 Scioto Trail
 Hawk Laura B (wid Edward), r 2135 Chillicothe
 Hawkins Clyde (Bertie L), slsmn Chero-Cola Bottling Works, h 1107 Front
 Hawkins Edward A, clk, r 807 Harvard pl
 Hawkins Frank E (Ella A), foremn, h 1223 21st
 Hawkins James C (Goldie V), foremn, h 401 Offnere
 Hawkins John, mach, r 1219 Summit
 Hawkins R, shearmn Sterling Stove Co, r 916 Waller
 Hawkley Jack (Imogene), paperhng, h 918 4th
 Hawks Everett, clk N & W Ry Y M C A, res Y M C A
 Hawks George H (Ola V), clk N & W Ry Y M C A, h 1924 Robinson av
 Hawley Clarence T, mach, r 1036 16th
 Haws Elmer C, student, r 4353 Rhodes av N B

Portsmouth College of Business

"The Right Size for
Personal Progress"

Our instructors are specialists in
the training of Office Workers

PORTSMOUTH CITY DIRECTORY

447

- Haws Frank (Margaret), cond, h 1423 Spring av
Haws John L. (Anise E), eng Ports By-Products Coke Co,
h 4353 Rhodes av N B
Haws Mary L, student, r 1423 Spring av
Haws Milton A (E May; Superior Bakery), h 1534 Chilli-
cothe
Hay Mary A (wid John), r 1221 Mabert rd
Hayburn Lewis woodwkr Breece Mfg Co, r 4231 Oak
Hayden Emma B, sten W J Cullum Co, r 899 Bertha av
Hayden Howard L, steelwkr, r 899 Bertha av
Hayden Mary E, r 899 Bertha av
Hayden Ward W (Susan), steelwkr, h 899 Bertha av
Hayes C Russell, lab, h rear 5958 Gallia av, S'ville
Hayes Carrie, waitress N & W Ry Y M C A, r 2932 Walnut
Hayes D Grimsley, steelwkr, r rear 3727 Grace N B
Hayes Elнора, waitress Legas & Chamis, r 405 Ohio av N B
Hayes Everett W, slsmn Samuel Levi & Co, r 1528 6th
Hayes Harold L (Florence A), mdse broker 510 4th, h
1011 8th
Hayes L P, chainmn N & W Ry Co, r 1303 6th
Hayes L Ross (Mary A), slsmn, h 1528 6th
Hayes Lillian M, tchr Garfield School, r 1528 6th
Hayes Madge Mrs, r 1921 6th
Hayes Nancy E (wid John H), r 1626 Mabert rd
Hayes Otha (Geneva), steelwkr, h 3640 Gallia av N B
Hayes Purley (Charlotte), firemn, h n s Gallia av 13 e
Taylor av N B
Hayes Stephen F (Edna F), carp, h rear 1314 Lincoln
Hayes Thomas A, lab, r 1410 Kinney
Hayes Tivis R (Laura), steelwkr, h 3836 Stanton av N B
Hayes W Everett, slsman, r 1528 6th
Hayes Walter F (Mina M), steelwkr, h 3834 Stanton av
N B
Hayes Wm, lab, h rear 1212 14th
Hayes Wm M, lab, r Mrs Anna Samuel
Haynes, see also Hanes
Haynes Jack (Martha), steelwkr, h 1118 14th
Hays Calvin (Martha), cokewkr Ports By-Products Coke
Co, h rear 511 Offnere
Hays George, shoewkr, h 913 Front
Hays J Bryan (Ethel L), steelwkr, h 4126 Taft N B
Hays Lonnie (Lucy), driver, h 1512 11th
Hays Ora, cokewkr Ports By-Products Coke Co, r 939 Mill
**HAYS W J MOTORS CO (Wm J Hays), Distributors
of Durant, Star and Flint Cars, Sales Room 2115
Gallia and Sales Room and Service Station 1511-1517
Chillicothe, Tel 2808, (See left top lines and page
38)**
**HAYS WM J (Marie A; W J Hays Motors Co), h 310
Court, Tel 2954**



528 THIRD STREET

C. M. Schleinhege & Sons

PHONE 3120

Portsmouth Oakland Motor Co.



TIRES HOME VULCANIZING CO. TUBES

"INVITE US TO YOUR BLOWOUT"

COR. 6TH & GAY

TELEPHONE 500

The PORTSMOUTH ICE & COAL Co.

TWELFTH AND RAILROAD STS.

PHONE 10

Dealers In High Grade West Virginia Coal

BUILDING MATERIAL

448

R L POLK & CO'S (1926)

- Hayslett Carl C (Elsie), auto painter, h 1721 7th
Hayslip Elijah (Anna), steelwkr, r 3719 Stanton av N B
Hayslip Frederick J (Laurilla), shoewkr, h 1309 Findlay
Hayslip Gladys L, shoewkr, r 1221 Gay
Hayslip John H (Martha D), lab, h 1221 Gay
Hayslip Wesley (Opal), steelwkr, r 3719 Stanton av N B
Hayslip Wilbur R, shoewkr, r 1023 Findlay
Hayslip Wm E, r 1221 Gay
Hayward John P (Naomi), h 5605 3d, S'ville
Hayward Russell E, mach appr, r S O Hayward, S'ville
Hayward Smith O (Jennie), toolgrinder, h w s Auburn av
8 w of Harding av, S'ville
Hayward Wilbur S (Verna), mach, h n s Auburn av 7 w
of Harding av, S'ville
Haywood Maurice L (Bee M), agt United Shoe Mach
Corp, h 1215 17th
Haywood Perry (Mary), porter, h 1026 14th
Hayzlip John H (May L), lab, h 3221 Rhodes av N B
Hayzlip John W, r 3221 Rhodes av N B
Hazard Clyde, sheetmtlwrk, r 1721 8th
Hazelbaker Harry D (Bertha A), shoewkr, h 1526 12th
Hazelbaker Homer, carp, r 3207 Rhodes av N B
Hazelbaker Lloyd, woodwkr Breece Mfg Co, res Buena
Vista, O
Hazelbaker Lowell, cost clk Irving Drew Co, r 911 2d
Hazelbaker May (wid Wesley A), h 911 2d
Hazelbaker Ralph (Lottie; West End Press Shop), h
525 1/2 2d
Hazelbaker Ray (Alice), driver Bauer Lumber & Construc-
tion Co, h res Trail av
Hazelbaker Volley (Madeline A), steelwkr, h 1802 Grant
Hazelbaker Wm L, clk, r 911 2d
Hazelbeck Caroline C, student, r 926 Gay
Hazelbeck Caroline R (wid Wm), h 834 11th
**HAZLEBECK CO THE, Margaret M Balmert Sec, W
C Hazlebeck Treas and Mgr, Real Estate and Insur-
ance, Royal Savings Bldg, Tel 70**
**HAZLEBECK WM C (Helen C), Gen Mgr and Attor-
ney The Royal Savings & Loan Co, Treas and Mgr
The Hazlebeck Co, Attorney-at-Law Royal Savings
Bldg, Gallia on the Square, Tel 70, h 926 Gay, Tel
2551**
Hazlett Hiram (Ada), cond, h 1325 Center
Heaberlin Oscar T (Cuzzie J), insp, h 1922 18th

WALTER S. HELT "HANDY
MAN"
AWNINGS OF QUALITY
827 FOURTH ST.

Portsmouth Monument Co.

Designers and Builders of
ARTISTIC MONUMENTS and
General Cemetery Work

Works and Office:
1617 OFFNERE STREET
Opp. Main Entrance
Greenlawn Cemetery
Office, Phone -----615
Res. Phone -----1385-Y

PORTSMOUTH CITY DIRECTORY

449

Heaberlin Paul M (Heaberlin & Akers), r 1922 18th
Heaberlin Ruby J. music tchr 1922 18th, r do
HEABERLIN & AKERS (Paul M Heaberlin, J Virgil Akers), Gents Furnishings and French Dry Cleaning, 2025 11th, Tel 2431
Head Walter H (Annabell), mgr Summer & Son, h 1228 21st
Heading Carrie, maid, 1525 Franklin av
Heading Charles, firemn, r 3107 Walnut
Heading Pauline Mrs, h 1905 20th
Heath Alfred J (Ella), woodwkr, h 3144 Walnut
Heath Arthur E (Ella W), foremn, h 1105 2d
Heath Colonel E (Icey M), pipeftr, h 1824 Dexter av
Heath Dion W (Hazel E), electn, h 5513 Winchester av, S'ville
Heath Emmett, baker New System Baking Co, res Nauvoo, O
Heath Gladys K, student, r 1105 2d
Heath Herbert H (Beatrice E), chemist, h 1718 17th
Heath Kathryn G, student, r 1105 2d
Heath Kenneth G, student, r 1105 2d
Heath R Nelson (Jennie), carp, h 1513 High
Heck Jacob (Pearl), steelwkr, h n s Dever rd i e Valley N M
Heck Zella Mrs, slsldy Wolff, r 1725 7th
Hedrick Floyd M (Myrtle), mach, h 2928 Gallia
Hedrick Frank, mach hlpr, r 2959 Gallia
Hedrick James A (Alice B), h 2111 6th
Heer Chris (Mame), pres The Heer Gas & Oil Engine Co, h 1812 Hutchins av
Heer Gas & Oil Engine Co The, Chris Heer pres, M Heer sec and treas, V R Tufts mgr, n s Spring la i w of Argonne rd
HEER HENRY W (Juliet S), Cashr The Security Bank h 1405 Offnere, Tel 893
Heer Mame Mrs, sec-treas The Heer Gas & Oil Engine Co, h 1812 Hutchins av
Heffner John (Kate), h 1240 18th
Hefner C Harry, student, r 1325 McConnell av
Hefner Carl, steelwkr, r 1325 McConnell av
Hefner Derotha (wid Charles W), h 1325 McConnell av
Hefner Earl, student, r 1325 McConnell av
Hefner Harry P (Lena), attndt Ports Oil Co, h 114 Gay
Hefti Henry, prsfdtr Kah-Patterson Ptg Co, r 712 4th
Hehemann Henry C, waiter, r 1726 5th
Hehl see also Hale
Hehl Arthur (Winifred), contr 1918 Argonne rd, h do
Hehl Leroy G (Agnes), electn, h 2712 Richie
Heid Arthur (Effie), slsmn August Pusateri, h 3039 Walnut
Heid Charles, r 1149 12th

Chandler
Authorized
Sales & Service

The
RUHLMAN MOTOR CAR CO., Inc.
921 Chillicothe St.
Phone 513

Cleveland
Authorized
Sales & Service

The Sam'l Horchow Co.
FURNITURE
 842-844 Gallia Street

PURE MILK CO.

QUALITY MILK PRODUCTS

Milk, Cream, Butter and Ice Cream—Clay and Gallia
 Tel. 1028 and 2981

450

R L POLK & CO'S (1926)

- Heid Charles B (Emma S), steelwkr, h 1659 Jackson
 Heid Clara, shoewkr, r 635 3d
 Heid Daniel, r 1149 12th
 Heid E Russell, blksmith hlpr, r 1659 Jackson
 Heid Emma E, r 2010 18th
 Heid Harry L (Lora), police, h 1149 12th
 Heid J Bernard (Carrie L), photo B G Harris, h 1227
 North av
 Heid Jennie V, slsldy Bragdon Dry Goods Co, r 1659 Jackson av
 Heid John B (Lillian E), sec The D Labold Co, h 1025
 18th
 Heid Lewis, r 3039 Walnut
 Heid Lorraine C, student, r 1659 Jackson
 Heid Mary E, h 2033 5th
 Heid Mary J (wid Conrad C), h 2010 18th
 Heid Mildred M, slsldy Marting Bros Co, r 1659 Jackson
 Heid Oscar (Mabel), auto mech, h 926 8th
 Heid Pauline C (wid Louis), h 635 3d
 Heil F Wm (Ethel E), propr The Senate, h 1321 2d
 Heinisch Alma, h 791 Harvard pl
 Heinisch Carl H (Margaret L), steelwkr, h 815 Harvard pl
 Heinisch Charles W (Ethel I), porter Gilbert Gro Co, r
 1910 11th
 Heinisch Lauralena, student, r 1910 11th
 Heinlein Bertha W Mrs, sten Gilbert Gro Co, h 603½ 2d
 Heinlin John (Bertha W), chf clk Washington Hotel, h
 603½ 2d
 Heisel Elmer W (Edna F), asst chf clk Wheeling Steel
 Corp, h 2002 Baird av
 Heisel Emma J Mrs, phone opr Ports Home Tel Co, h
 2805 Scioto Trail
 Heisel Fred V (Emma J), foremn, h 2805 Scioto Trail
 Heisel Gilbert J, mgr La Roy and New Theatres, r 1543 7th
 Heisel Harry W, printer Times Pub Co, r 1543 7th
 Heisel Margaret (wid Fred V), r 2805 Scioto Trail
 Heisel Minnie L (wid Henry), h 1543 7th
 Heisel Wm H, steelwkr, r 1543 7th
 Helbig Anna M, shoewkr, r 825 10th
 Helbig Bertha E, bkpr, r 825 10th
 Helbig Henry P (Bertha M), agt Metropolitan Life Ins Co,
 h 1510 Franklin av
 Helbig Lena, clk, r 825 10th
 Helbig Lucy, r 825 10th
 Helbig Rosie K, shoewkr, r 825 10th
 Held Ada (wid Wm), h 3015 Gallia
 Held Albert F, carrier P O, r 3015 Gallia
 Held Bertie Mrs, clk J C McCoy, res S'ville, O
 Held John E (Frances C), grocer s s Gallia av 14 e of C &
 O R R, S'ville, h 13 e do

Wesley P. Ridenour

ARCHITECT

78 First National Bank Bldg. Phone 2686

PORTSMOUTH CITY DIRECTORY

451

Held Ruth D, student, r 3015 Gallia
Helfenbein Lester E (Blanche H), shoerpr 420 Center N B,
h 3862 Gallia av N B
Heller Harry J (Lucille M), steelwkr, h 1536 Robinson av
Helm Leslie C, woodwkr Breece Mfg Co, res S'ville, O
Helmsin Frank E (Rachel), lab, h 519 7th
Helmsin Harry, driver, r 519 7th
Helmsin Roy, wtchmn, h 401½ 2d
Helmsin Wm (Loretta), ticket agt, h 4, 512 2d
Helt Ada R, student, r 913 7th
Helt Barbara P (wid George), h 827 4th
Helt Dorothy, bkpr Marting Bros Co, r 1556 7th
Helt Edna E, r 1234 11th
Helt Emil C, steelwkr, r 1234 11th
Helt Emil J (Nora), slsmn, h 1234 11th
Helt Frank J (Lillian), pdlr, h 913 7th
Helt George O, shoewkr, r 1234 11th
Helt Henry (Margaret), h 829 7th
Helt Mabel Mrs, tchr, h 1556 7th
Helt Margaret, tchr Campbell Av School, r 1556 7th
Helt Margaret, tchr, r 1556 7th
Helt Mary, h 1128 8th
HELT WALTER S (Peerless Carpet Cleaning and
Awning Co), Awnings and Tents of Quality, 827
4th, Tel 2193, h do, (See left bottom lines and page
40)
Helson Ace (Winnie), boilerwkr, h 3023 Walnut
Hemphill Holmes, carp, r 1410 Center
Hemphill J Ralph, usher, r 3858 Stanton av N B
Hemphill James A (Emma W), steelwkr, h 3745 Gallia av
N B
Hemphill James R (Erma F), buyer Breece Mfg Co, h
1410 Center
Hemphill John N (Daisy A), steelwkr, h 3858 Stanton av
N B
Hemphill Keith, student, r 1410 Center
Hemphill Margaret, r 1410 Center
Henderson Alice (wid Thomas), h 1115 12th
Henderson Anderson H (Emma D), police, h 1726 Baird av
Henderson Belle (wid Alexander S), r 1818 Mabert rd
Henderson Benjamin E (Mary), shoewkr, h 1109 12th
Henderson Budd (Bertha), steelwkr, h 1018 16th
Henderson Charles (Frances), lab, h 1150 13th
Henderson Emma, h Scioto Trail opp 27th
Henderson J N, clk Hotel Hurth, res Wheelersburg, O
Henderson James R (Georgia M), vulcanizer Home Vul-
canizing Co, h 1517 Jackson
Henderson Julius W, r 1726 Baird av
Henderson Katherine, r 1151 12th
Henderson Lloyd T (Mary I), stocks, h 615 8th

741 SECOND ST.

STIRR FURNITURE COMPANY
STOVES — FURNITURE — RUGS

PHONE 2202-R

J. B. ROTTINGHAUS

PHONE 576

**HARDWARE, PAINTS
OILS AND
VARNISHES**

**209-211
MARKET
STREET**

**United States Laundry Co.
Dry Cleaning**

Tels. 534 - 641

822-824 FOURTH ST.

452

R L POLK & CO'S (1926)

- Henderson Mary M (wid Charles), r 1810 Gallia
Henderson Riseroa (wid Julius), h 1612 Linden av
Henderson Roscoe J (Margaret), steelwkr, h 1205 24th
Henderson Vina, r 1109 12th
Henderson Wm F, vulcanizer Home Vulcanizing Co, h 1151
12th
Henderson Wm H (M Louise), student, r 826 9th
Henderson Wm M (Bernice L.), waiter, h 919 14th
Henderson Wylie, r 1109 12th
Hendren Elmer T (Nora E), inspr, h 418 Court
Hendricks Norris C, slsmn Anderson Bros Co, r 803 Har-
vard pl
Henkel Emma K (wid Leonard), foreldy, h 512 4th
Henkel Joseph C, restr 1326 Findlay, h do
Henkel Katherine (wid Joseph), r 512 4th
Henkel Leonard M, musician, r 512 4th
Henker Philip, molder, r 1020 16th
Henneke Lou (wid George), h 1416 Grandview av
Henniger Nellie M (wid Jesse), r 913½ 11th
Henning Clarence (Jencie M), shoewkr Irving Drew Co,
h 1640 Robinson av
Henning Edna, shoewkr, r 3656 Gallia av N B
Henning Ruth, r 3656 Gallia av N B
Henning Wm H (Mary E), mach, h 512 7th
Henning Wm H (Letha), shoewkr Irving Drew Co, h w s
Sohners la 6 n Mabert rd
Henninger Elizabeth (wid Christian C), r C V Willis,
S'ville
Henninger Lillian, tchr McKinley School, r 2114 Grand-
view av
Henry Court P (Mary), cond, h 812 Washington
Henry Dorothy, r 3974 Gallia av N B
Henry Edna, phone opr Ports Home Tel Co, r 3974 Gallia
av N B
Henry Edith, clk J E Henry, r 3974 Gallia av N B
Henry Edith M (wid Griffith), r 2964 Walnut
Henry Elizabeth, r 812 Washington
Henry Harry P (Grace), laster, h 1310 Center
Henry Hazel, dom, r 7 Star Yards
Henry Helen E, phone opr Ports Home Tel Co, r 812 Wash-
ington
Henry Howard W, servicemn Frigidaire Electric Refrig-
eration, r 1528 7th
Henry John E (Luvada), grocer 3974 Gallia av N B, h do
Henry Lester (Lillie M), brkwkr, h 13 Star Yards
Henry Margaret I, clk Citizens Sav & Loan Assn Co, r
1158 9th
Henry Mary F (wid Frank), r 812 Washington
Henry Perry (Nora), brkwkr, h 7 Star Yards
Henry Roy (Clara), driver, h 2201 Robinson av

The Charles D. Scudder Co.

26-27 FIRST NAT'L. BANK BLDG.

GENERAL INSURANCE

Phone 31

PORTSMOUTH CITY DIRECTORY

453

Henry Thomas, lab, r 1117 13th
Henry Thomas M (Rhoda), elev opr, h 1158 9th
Henry Truchart A (Margaret E), insp, h 1552 9th
Henry Wm (Margaret), brkwkr, h 23 Star Yards
Henry Wm M (Bonnie M), mach Ports By-Products Coke
Co, h n s Gallia av 4 w Taylor av N B
Hensdil Helen, waitress, r 831 6th
Hensdil Nanie (wid Henry), h 831 6th
Hensge Henry C, asst supt Prudential Ins Co, res Sherman
rd
Hensge J Luther, clk Wheeling Steel Corp, r 1661 Grant
Hensge Laura W (wid Paul), h 1661 Grant
Hensge Paul E, clk Jos Mastropaolo, r 724 8th
Hensley Alfred (Nannie), mldr Harbison-Walker Ref Co,
h 1201 Findlay
Hensley Daniel (Stella M), shoewkr Irving Drew Co, h
3948 Stanton av N B
Hensley David, burner, r 2203 8th
Hensley Fannie, h 446 2d
Hensley Joseph, student, r 4242 Gallia av N B
Hensley Noah (Margaret F), film opr Garden Theatre, h
2407 Gallia
Hensley Russell H, clk, r 913 9th
Hensley Venetta F, bkpr, r 4242 Gallia av N B
Hensley Wade D (Loretta), foremn, h 4242 Gallia av N B
Henson Bertha A, maid, 1718 Baird av
Henson Cecil R, steelwkr, r 4116 Taft N B
Henson Charles W, lab, r 2008 7th
Henson Chester W (Otha C), mech Johnson Bros, h 420
Gay
Henson Edgar L, woodwkr Breece Mfg Co, res Wheelers-
burg, O
Henson Elba (May), steelwkr, h 1415 Harrisonville av
N B
Henson Elizabeth M, tchr Glenwood High Sch, r 3516 Gal-
lia av N B
Henson Grover, pumper, r Biggs Hotel
Henson Homer E, lab, r 4116 Taft N B
Henson Howard (Lucy C), slsmn August Pusateri, h 316 2d
Henson Jacob C, r 3516 Gallia av N B
Henson John H (Mary L), contr 3516 Gallia av N B, h do
Henson John H, driver, r 4116 Taft N B
Henson Lucille E, bkpr August Pusateri, r 736 10th
Henson Lucy C Mrs, clk Daulton Bros, h 316 2d
Henson Mark (Clara), slsmn August Pusateri, h 736 10th
Henson Van D (Bertha A), steelwkr, h 913 Harrisonville
av N B
Henson Wm H (Flora B), driver, h 2008 7th
Henthorn A Margaret, phone opr Ports Home Tel Co, r
4352 Rhodes av N B

TELEPHONE 579

MABEL WATKINS COAL COMPANY
Our Motto, "QUALITY AND QUANTITY"
FOURTEENTH AND GAY STS.

THE TRACY-CRAIGMILES FURNITURE CO.

907 GALLIA -- PHONE 319

The Warner-Wall Transfer Co.

We Sell International Trucks

THE BEST FOR THE MONEY

Phone 858

12 Chillicothe

454

R L POLK & CO'S (1926)

Henthorn Elmer P, steelwkr, r 4352 Rhodes av N B
Henthorn Henry C, steelwkr, r 4352 Rhodes av N B
Henthorn Isaac J (Maggie), steelwkr, h 4352 Rhodes av
N B

Henton James (Mary J), lab, h 1126 Gay
Herald Press (Harry M Sickles), printers, 917 Chillicothe
Herbst John, opr Ports By-Products Coke Co, res West
Side

Herbst Valentine W (Caroline), h 1006 3d
Herd Frank E, h 1808 Jackson
Herd Joseph, lab, r 1114 Waller
Herd Nancy A (wid Jacob), r 1808 Jackson
Herder Dena, shoewkr, r 1128 9th
Herder Elmer G, slsmn The Suburban Homesite Co, r 918
Findlay

HERDER LOUIS C (Mary A), Editor and Business
Mgr Labor Review, h 616 6th, Tel 1296-L

Herder Pauline W (wid Philip J), h 1412 Waller
Herder Philip J jr, clk, r 1412 Waller
Herder Sarah D (wid Adam), h 1128 9th
Herdman Alfred E (Marie F), brkmm, h 1322 Center
Herdman Emily J (wid Alfred), h 201 Market
Herdman Fred, molder, r 701 6th
Herdman Harry G (Bertha J), sta eng, h 1620 Dewey av
Herdman R Howard (Olya), clk B F Hoobler, r 1411 Cen-
ter

Herdman Thelma G, shoewkr, r 1542 4th
Hermann Carrie E (Willard H Wilson Agency), r 1027
28th

Hermann Frank C (Louise), painter, h 1032 28th
Hermann Winifred Mrs, h 1202 Young
HERMS FLORAL CO THE, G Albert Herms Pres,
Ida M Herms Sec and Treas, Florists, 817 6th, Tel:
1009, Greenhouse Scioto Trail Tel 1858-R

Herms G Albert (Mary E; Moore Dry Goods Co), pres
the Herms Floral Co, h 817½ 6th
Herms Ida M, sec-treas The Herms Floral Co, res 817½
6th

Herms Katherine, student, r 817½ 6th
Herms Ralph, student, r 817½ 6th
Herms Richard, student, r 817½ 6th
Hern Fannie Mrs, phone opr Ports Home Tel Co, h 1223
McConnell av

Hern Wm F (Fannie), carp, h 1223 McConnell av
Herndon Wm S (Ada L), steelwkr, h 414 Park av N B
Herrington Ollie, shoewkr, r 910 7th
Herrmann C & Sons (Charles, Wm O, Carl E and Frank),
meats 1739 8th
Herrmann Carl E (Bertha; C Herrmann & Sons), res
Cove, O

JOHN RAYMOND WILE

ARCHITECT

First Natl Bank Bldg

Office Phone 1057
Res. Phone 1073-L

PORTSMOUTH CITY DIRECTORY

455

- Herrmann Charles (Emma; C Herrmann & Sons), res
Cove, O
Herrmann Frank W (Abbie; C Herrmann & Sons), res
Cove, O
Herrmann Helen J, student, r 727 Court
Herrmann Jacob W (Laura), electn, h 412 2d
Herrmann John (Josephine), chf eng City Water Works, h
727 Court
Herrmann Wm O (Ella C; C Herrmann & Sons), h 1421
Grandview av
Herrold Edwin (Lois M), r 843 10th
Herron May Mrs, shoewkr, r 1015 Findlay
Hertenstein Emma L, nurse, r 820 Harvard pl
Herzog Emma (wid Fred), h 3008 Walnut
Herzog Leslie E (Gem Shoe Repair and Finding Shop), h
425 2d
Herzog Michael F (Gem Shoe Repair and Finding Shop),
r 425 2d
Herzog Pearl D (Clara B; Ports Cake & Cookie Co), r
3008 Walnut
Herzog Tiffin R (Lena; Ports Cake & Cookie Co), h 3008
Walnut
Hess Charles W (Dovie R), firemn, h 3217 Rhodes av N B
Hesselman Wm, clk, h 3929 Gallia av N B
Hesson B Garland (Nora C), firemn, h 716 Campbell av
Hester Harry H, insp, r 2922 Gallia
Hester Henry, r 2922 Gallia
Hester Maggie (wid Charles A), nurse 213 Jefferson, h do
Heston Ada, furn rms, h 718 3d
Heston Zebulon, r 718 3d
Hetzel Jacob (Anna M; Adam Giesler & Co), h 505 4th
Hetzel John A (Jean), meat ctr Adam Giesler & Co, h 509
4th
Hewitt Flora S, shoewkr, r 1604 6th
Hewitt Harold F, stereo Times Pub Co, r 1012 Front
Hewitt Homer O (Hazel A), clk N & W Ry Co, h 1319
Park av
Hewitt Mary V, r 1604 6th
Hewitt Palmer M (Fay), yard mstr, h 604½ 2d
Hewitt Pearl F (Ida M), filter tender City Water Works,
h 1012 Front
Hewitt Permelia E (wid Albert H), h 1604 6th
Hey Emma C, shoewkr, r 1212 3d
Hey Jacob B, lab, r 1513 9th
Hey John W (American Restaurant), r 1513 9th
Hey Rosa E, r 1212 3d
Hey & Hunter (J W Hey, O F Hunter), proprs American
Restaurant 722 Chillicothe
Hiatt Elmer L (Helen), shoe repr 1208 9th, h 2706 Scioto
Trail

THE "NYAL" STORE
FISHER & STREICH PHARMACY

Opposite Post Office — Telephone 41

TRUSSES
Abdominal Supporters
Rubber Goods of All Kinds

FRANKLIN AUTOMOBILES. "The Air Cooled Car".

SALES ROOM - SERVICE STATION - 913-916 SIXTH ST.

WINDEL MOTOR CAR CO. Phone 426

D. L. WEBB

GALLIA — N. W. Cor. Mabert Road
TELEPHONE 36

LUMBER
BUILDERS'
MATERIAL

456

R L POLK & CO'S (1926)

- Hibbard Mary E Mrs. h 813 Front
Hibbard Wm H (Sarah C), h 4044 Rhodes av N B
Hibbitts Kenneth (Dorothy), steelwkr, r 503 6th
**HIBBS HARDWARE CO THE, E B Appel Pres and
Gen Mgr, L A Shelton Sec and Treas, Hardware,
Stoves, Kitchen Furnishings and Sporting Goods,
813-15 6th, Opposite Post Office, Tel 85, (See front
cover and page 53)**
Hick George W (Agnes), lab, h n s Mill r w Union
Hick Roy (Bursa), firemn, h 532 2d
Hickle Elizabeth, shoewkr Irving Drew Co, res Fullerton,
Ky
Hickman Ancel M, carp, r H E Hickman, S'ville
Hickman E Boyd, student, r George Hickman, S'ville
Hickman Elijah, r 1228 18th
Hickman Floyd, driver Great Eastern Refining Corp, res
Lucasville, O
Hickman Frank G (Lucille A), eng, h 324 Marshall av,
S'ville
Hickman General (Sarah), steelwkr, h 655 Glenwood av
N B
Hickman George (Bertha), carp, h n s Glenn av 12 e of
Harding av, S'ville
Hickman Hiram (Hattie), steelwkr, h 4218 Gallia av N B
Hickman Hiram C (Elizabeth R), carp Ports By-Products
Coke Co, h 1228 18th
Hickman Hiram E (Stella), carp, h w s Russ 5 s of Glenn
av, S'ville
Hickman James H, auto mech Frank Schneider, r 1228 18th
Hickman John (Myrtle), h 517 7th
Hickman John A (Susie), carp, h rear 613 Sycamore av,
S'ville
Hickman Joseph, lab, r 2101½ Gallia
Hickman Lee (Laura), pipeftr, h 1407 Beech
Hickman Lewis A (Ida M), lab, h w s Harrisonville pike
4 n Hill rd N M
Hickman Loran, woodwkr Brece Mfg Co, res Minford, O
Hickman Mabel, student, r rear 613 Sycamore av, S'ville
Hickman Opal E, student, r H E Hickman, S'ville
Hickman Oscar C (Ada), steelwkr, h 4244 Gallia av N B
Hickman Raymond, r 821 Harrisonville av N B
Hickman Reuben (Martha J), steelwkr, h n s Milldale 11
e Lakeview av N B
Hickman Willard D, auto mech, r H E Hickman, S'ville
Hickman Wm (Minnie J), carp, h 821 Harrisonville av
N B
Hicks Alice M (wid Charles), slsldy Forman's, h 4242
Spruce N B
Hicks Cecil (Pearl), lab, r 3743 Grace N B
Hicks Charles W (Amanda E), carp, h rear 1640 12th

THE AMERICAN STEAM LAUNDRY CO.

10 Glover

Tels 176 and 806

PORTSMOUTH CITY DIRECTORY

457

Hicks Charlotte E, tchr Massie School, r 1521 3d
Hicks Cora L (wid Charles C), h 902 2d
Hicks Eloise E, clk Ports Public Service Co, r 505 Offnere
Hicks Faith G (wid Charles T), r 2135 Robinson av
Hicks Frances M, clk Ohio Valley Bank, r 902 2d
Hicks Garnet, r 830 Prospect
Hicks Genevieve, tchr Massie School, r 1521 3d
Hicks Hattie A (wid Isaac), shoewkr, h 2244 Mabert rd
Hicks John (Lena), steelwkr, h rear 1016 Chillicothe
Hicks John, woodwkr Breece Mfg Co, r 9 Glover
Hicks John C (Martha F), h 3 Front
Hicks Kathleen M, r 902 2d
Hicks Mary M (wid Edward E), r 505 Offnere
Hicks Millard, steelwkr, r 2244 Mabert rd
Hicks Morris F (Myrtle E), clk M P Hicks, h 1614 Mound
Hicks Morris P (Atha), grocer 1008 Gallia, h do
Hicks Patrick, steelwkr, r 3665 Rhodes av N B
Hicks Philemon L, clk, r 1521 3d

The Central National Bank

4% Interest on Savings

WHAT'S RIGHT WE DO

Hicks Philemon W (Carrie A), foremn, h 1521 3d
Hicks Raymond D (Laura), clk M P Hicks, h 414 Sinton
Hicks Robert E (Susie L), shoewkr, h 1132 Mill
Hicks Robert L, steelwkr, r 614 Boundary
Hicks Robert W, clk M P Hicks, r 1008 Gallia
Hicks Sarah (wid Edward), h 830 Prospect
Hidley B R, prin Glenwood High Sch, res New Boston, O
Hidy Ralph, tchr High School, r 605 Lincoln
Higginbotham John C (Chloe A), bkpr, h 1922 High
Higgins Agatha H, sten Lemon Ins Agency, r 710 7th
Higgins Charles, r 2932 Walnut
Higgins Clarence M, groundman Ports Public Service Co,
r 710 7th
Higgins Dewey (Myrtle B), shoewkr, h 2209 6th
Higgins Edward A, student, r 710 7th
Higgins Fate, mach oiler, h 1418 Waller
Higgins Hugh H (Mary A), railway supt Ports Public
Service Co, h 710 7th
Higgins Margaret J (wid John M), r 710 7th

ARMBRISTER BROS.

PAIGE and JEWETT CARS

SERVICE STATION

Phone 864

1544 Robinson Ave.

1542 GRANT ST., NEAR PARK

ELECTRICAL FIXTURES AND SUPPLIES

WILLIAM J. LICHT

PHONE 1078

BRAFFORD & LAUFFER

FEED — MALT AND HOPS

PHONE 221

SOFT DRINKS

228, 2ND STREET

M. W. PULLEY

ELECTRIC

SIGNS

COMMERCIAL

444 Second St.

Phone 2941-L

458

R L POLK & CO'S (1926)

- Higgins Merrill (Louie), dept mgr Wheeling Steel Corp, h 727 10th
Higgins Thomas I. (Minnie B), slsmn Chero-Cola Bottling Works, h 114 Madison
Higgins Wm E (Lillie; Chero-Cola Bottling Works), res Friendship, O
Higgins Wise, shoewkr Irving Drew Co, r 1522 5th
Highfield Clarence R (Roxie), steelwkr, h 3733 Stanton av N B
Highfield Samuel A (Faitha J), clk, h 1713 Oakland av
Highland School, Hutchins n w cor Grant
Highley Charles F, slsmn Windel Motor Car Co, r 902 4th
Hignite J Benjamin (Cena K), steelwkr, h 3729 Grace N B
Hike Albert, r 718 Court
Hike George (Marjorie B), shoewkr, h 1816 Charles
Hike Joseph, student, r 718 Court
Hike Nicholas, clk Gus Gabrielli, r 718 Court
Hike Sadie (wid John), h 718 Court

The Mutual Life Insurance Co.

OF NEW YORK

226 First Nat'l Bank Bldg.
ED. V. Leach, Dist. Mgr.

Phone 435
Thos. E. Williams, Spl. Agt.

- Hike Wm M, r 718 Court
Hilbel Fritz, steelwkr, r 3944 Stanton av N B
Hilbert Mary E (Alden B), r 2032 6th
Hilbert Paul B, student, r 1517 Gallia
HILBERT PIERCE D (Rosie B), Granite, Marble Monuments and Stone Burial Vaults, Flower Vases and Boxes for Lawn or Cemetery, Building Work Figured from Plan or Sketch, Lettering and Cemetery Work a Specialty, 1517 Gallia, h do, Tel 1578-L
Hilbronner Wm (Alma), steelwkr, h w s Harrisonville pike 5 n Hill rd N M
Hildebrandt Irene, shoewkr, r 1024 16th
Hileman Albert E (Annis O), steelwkr, h 113½ Jefferson
Hileman Thomas (Irene), cokewkr Ports By-Products Coke Co, h 133 Front
Hilgenberg Henry J (Clara G), driver J I Marsh Co, h 1719 Charles
Hill Albert V (Nettie H), steelwkr, h 605 Boundary
Hill Alonzo, lab, r 2226 7th

ATTENTION IS CALLED TO THE ADS IN THIS BOOK. THEY REPRESENT THE ENTERPRISING BUSINESS MEN IN THE CITY, WHOSE NAMES WILL BE FOUND IN THIS STYLE OF TYPE, AND DESERVE YOUR

PATRONAGE

Lawson-Flood Furniture Co.

FURNITURE, CARPETS AND STOVES

11th and Lawson Sts. "East End Home Furnishers"

PORTSMOUTH CITY DIRECTORY

459

Hill Arthur (Geneva), car rpr, h 2205 6th
Hill Cecil C, clk West End Supply Co, r 1211 17th
Hill Cecil D, shoewkr, r rear 1530 12th
Hill Charles, r 721 Campbell av
Hill Charles E (Emma J), carp, h rear 1530 12th
Hill Charles F (Clara M), molder, h 1414 High
Hill Charles W (Turzah B), driver, h 1146 12th
Hill Chester D (Edna I), painter, h 1815 Waller
Hill Clara, slsldy W T Grant Co, r 1652 7th
Hill Clarence W (Grace T), clk J O Kanouse, h 326 4th
Hill Dorothy M, student, r 610½ Gay
Hill E Louise, student, r 610½ Gay
Hill Earl W (Myrtle M), shoewkr, h 915½ 11th
Hill Edith E, student, r 1815 Waller
Hill Edward F (Grace M), eng, h 1211 17th
Hill Edwin E, lab, r 843 Mill
Hill Frances, r 843 Mill
Hill Frank (Frances), lab, h 843 Mill

J. WASH MILLICAN, Mgr. and F. W. GORDON, Sec'y and Treas.

Reo Motor Sales Company

CARS, TRUCKS, BUSSES, PARTS, SERVICE

Phone 2657

1638 Gallia Street

Hill Frank jr, battery reprmn M P Battery Co, r 843 Mill
Hill Frank H (Maggie), collr Covert Furn Co, h n s Chestnut r w of Bonser av, S'ville
Hill Fred T, painter, r 1815 Waller
Hill George (Louise), lab, r 1121 15th
Hill George E (Beatrice), mach, h n s Cherry 6 w of Division, S'ville
Hill George W (Malvira), atndt, h 1652 7th
Hill George W (Virginia), janitor Samuel Levi & Co, h 1122 11th
Hill Herbert W, r 824 8th
Hill Iris, student, r F H Hill, S'ville
Hill Isabell (wid Powell), furns rms 1501 Waller, h do
Hill Jacob, h 2219 Robinson av
Hill James A (Mary J), slsmn, h 1921 11th
Hill John E, lab, r 1409 Waller
Hill John F (Gertrude), brkwkr, res Peebles Addition
Hill John J (Nellie), slsmn, h 610½ Gay
Hill Joseph C (Minnie), car repr, h 3050 Gallia

SERVICE SIGN SHOP

S. R. JULY, Mgr.

2 Hour Service on

BANNERS & SHOW CARDS

Phone

Cor. 4th & Chilli. Sts.

RESIDENCE PHONE 2870

WE SELL AND INSTALL THE FAMOUS TYRE COPPER CORES

RADIATORS REPAIRED & REBUILT—FENDERS & BODIES STRAIGHTENED
ELEVENTH AT UNION

SHOP PHONE 983

PORTSMOUTH AUTO SHEET METAL WORKS
H. WELLS ELLIOTT, Prop.

THE TAYLOR UNIVERSAL MOTOR COMPANY

HOME OF FORD PRODUCTS.

PHONE 62
SALES — SERVICE

1112 - 1120 Gallia St.
CARS - TRUCKS - TRACTORS



Baesian's Dancing Academy

We Put Sociability In Dancing

Cor. Chillicothe & Ninth Sts.

Phones 468; Res. 3427-Y

460

R L POLK & CO'S (1926)

- Hill Lacy J (Alice F), driver, h 105 Bond
- Hill Lottie (wid Harrison), h 1409 Waller
- Hill Louise E, r 1815 Waller
- Hill Margaret M Mrs, r 1414 Findlay
- Hill Mary Mrs, r Kinder Williams, S'ville
- Hill Samuel (Kate), h 1121 Findlay
- Hill Stella, shoewkr, r 1211 17th
- Hill Thomas H, shoewkr, r 1652 7th

HILL TOP BAKERY (P M and S J Newman), Dealers
In Cottage and Split Hickory Bread, 1915 Grandview av, Tel 311

Hill W Malcolm (Marylee), steelwkr, h 611 Glenwood av N B

Hill Wm A (Martha J), painter, h 1413 Blain av N B

Hill Wm T (Esta), steelwkr, h 824 8th

Hillard W Harry (Susie F) steelwkr, h n s Cherry r w of Division, S'ville

L. C. D. Anderson Furniture Store

Furniture, Stoves, Phonographs and Pianos

1128 FINDLAY

TELEPHONE 63J

Hillebrandt Lewis (M Josephine), asst crdt mgr Emc 's Jewelry Store, h 17, 712 8th

Hillison Ruby, dom, r 1236 13th

Hills Clarence W (Ruth D), painter, h 2028 18th

Hiltner Meta Mrs, slsldy Bragdon Dry Goods Co, h 5, 2d

Hiltner Norman E (Meta; Harley-Davidson Motorcycles Sales and Service), h 542 1/2 2d

Hilton Asa (Winola), car repr, r 1829 Offnere

Himes Arthur E (Haley B), steelwkr, h 1909 Mabert rd

Himes Arthur O, steelwkr, r 1909 Mabert rd

Himes Irene, shoewkr Irving Drew Co, r 1647 12th

Himes James (Rose), lab, h 825 1/2 Harrisonville av

Himes Minnie L, furns rms 1022 Chillicothe, h do

Himes Thaddeus C (Joanna), janitor, h 1713 Mabert rd

Himes W Earl, dept mgr Wheeling Steel Corp

Himes Walter C (Edith K) insp, h rear 617 Offnere

Hines Jesse, steelwkr, r Biggs Hotel

Hines Lucille, r 703 Findlay

Hinkle Morris (Mary), shoewkr, h 543 1/2 Front

W. A. INMAN, General Agent

John Hancock Mutual Boston, Mass.

Room 4, Kricker Bldg.,

LIFE INSURANCE EXCLUSIVELY

WE HAVE EVERYTHING FOR THE BUILDER

**Lumber, Millwork and Builders'
Supplies at Lowest Prices**

**Plans and Estimates
to Choose From**

If you are figuring on building, come in and talk it over with us. We will gladly give you prices and show you how to cut your cost to a minimum.

The H. Leet Lumber Co.

Superior Service Since 1856

TWO YARDS

Portsmouth, Ohio

Both Phones 123

Sciotoville, Ohio

Phone 98-L

OVER

WE SPECIALIZE

in Complete Homes, Lumber, Superior Mill Work, Sash and Doors, Siding, Store Fronts, Sheet Glass, Plate Glass, Dimension Stuff, Rubber Roofing, Asphalt Slate Shingles, Sewer Pipe, Face Brick, Fire Proofing, Sand, Gravel, Wall Board, Wall Ties, Fire Brick, Fire Clay, Flooring, Red Cedar Shingles, Metal Lath, Yellow Pine Lath, Paints, Flue Liners, Plaster Paris, Cement, Plaster, Plaster Board, Hydrated Lime, Lump Lime, Mortar Colors, Lime.

Quality High—Prices Right

The H., Leet Lumber Co.

Superior Service Since 1856

TWO YARDS

Portsmouth, Ohio

Sciotoville, Ohio

Both Phones 123

Phone 98-L

The Provident Savings & Loan Co.

6% Paid On Savings Accounts
21-22 First National Bank Bldg.

PORTSMOUTH CITY DIRECTORY

461

Hinkley Anna M (wid George W), h rear 3763 Stanton av
N B

Hinkley Clarence, driver J I Marsh Co, 1526 5th

Hinkley Frank (Ella), pdlr, h 1218 10th

Hinkley Lydia A, dom, r 935 Mill

Hinkley Wm (Mary E), lab, h 935 Mill

Hinson Eliza E, maid 2435 Gallia

Hinson Harold F, messr Postal Telegraph Cable Co, r 1009
Washington

Hinson John (Lola), custodian, h 1009 Washington

Hinson Raymond W, clk, r 1009 Washington

Hinton May Mrs, Indrs, r 1527 10th

Hinze Glenn, heelwkr Vulcan Last Co, res R D No 1

Hippert John C (Barbara E), supt, h 735 Front

Hise Ellsworth E (Pearl), insp Ports Public Service Co, h
916 Offnere

Hitchcock Albert, steelwkr, r 322 Ohio av N B

Hitchcock Caleb, r 5828 Farney av, S'ville

F. & M. Motor Car Co.

1634 - 1636 Gallia Street

Phone 2262

Chrysler

Hitchcock Lorin L (Julia H), gen mgr, h 1218 5th

Hitchcock M Belle, shoewkr Irving Drew Co, r 5719 Gallia

Hitchcock Maurice K (Leila R), real est, h 429 Waller

Hitchcock Minnie E Mrs, h 5719 Gallia av, S'ville

Hitchcock Robert L, watchmn, r 5828 Farney av, S'ville

HITCHCOCK WM B (Jessie), Vice-Pres and Gen Mgr
The Portsmouth Refractories Co, h 1302 5th, Tel
868

HITCHCOCK WM L (Lillian), Pres The Portsmouth
Refractories Co, h 428 Waller, Tel 367

Hitchcock Wm L jr, student, r 428 Waller

Hladick Joseph (Theresa), restr 3641 Rhodes av N B, h
3945 do

Hoback Caton, stereo Times Pub Co, res Huntington, W Va

Hobbs A O'Dell, plstr, r 2019 6th

Hobbs Alma L, r 2019 6th

Hobbs Arthur H, plstr, h 2019 6th

Hobbs Arthur H (Susie), steelwkr, h n s Gallia av 9 e Tay-
lor av N B

C. W. G. HANNAH

DEALER IN **Lumber and Builders' Supplies**

Office, The Land Office Bldg., 502 Broadway
Phones 2655 and 175

Mill & Yards Fifth &
Broadway



WORLD LEADERSHIP IN LESS THAN TWO YEARS
PORTSMOUTH-MAYTAG CO.
420 Bond St., Phone 1121

MAYTAG
Washes Faster
Washes Cleaner

**SAVINGS
 SAVED
 SAFELY**

The Royal Savings and Loan Co.

"IT IS SAFE TO BUY AT BALDWIN'S"

There need be no doubt in your mind if you buy a Baldwin made piano or player-piano. They have been safe for 62 years.

BALDWIN CO., PIANOS

FLOYD E. STEARNES, Rep. 818 CHILLICOTHE ST.
 Phone 2637 Portsmouth's Leading Piano House

462

R L POLK & CO'S (1926)

- Hobbs Cynthia E Mrs, h 1916 8th
 Hobbs Emil N, driver, r 1916 8th
 Hobbs Milton, shoewkr Irving Drew Co, res West Ports
 Hobbs Russell M, clk Wheeling Steel Corp, res Nauvoo, O
 Hobbs Sidney A (Mina), emp Harbison-Walker Ref Co,
 h 1706 Gallia
 Hobbs Zelma Z, shoewkr, r 1916 8th
 Hoberg Charles C, steelwkr, r 5609 5th, S'ville
 Hoberg Clarence H, student, r 5609 5th, S'ville
 Hoberg Raymond W, r 5609 5th S'ville
 Hoberg Sadie (wid Herman), h 5609 5th, S'ville
 Hobson John, mach, r 1410 Summit
 Hobson Peter, steelwkr, r 1024 16th
 Hobson W Dewey (Chloe), mach, h 4019 Rhodes av N B
 Hobstetter Adam A, shoewkr, h 812 Grimes av
 Hobstetter Anna (wid Jacob T), shoewkr, h 1227 Hutch-
 ins av
 Hobstetter Edna A, student, r 1318 Spring av

**Call LYNN'S
 Funeral Directors**

Ambulance Service
 Day and Night
430 SECOND STREET
 Phone 11
 A. P. SMALLEY, Mgr.

- Hobstetter Elsa M (wid Charles C), slsldy, h 1630 5th
 Hobstetter Jacob (Mary A), h 812 Grimes av
 Hobstetter John A (Effie V), shoewkr, h 1318 Spring av
 Hobstetter John F (Nellie M), shoewkr, h 1318 Linden av
 Hobstetter John K, shoewkr, r 1318 Spring av
 Hobstetter Loretta Mrs, clk Baker & Nicolet, h 1152 8th
 Hobstetter Mary E, clk Consolidated Shoe Co, r 812 Grimes
 av
 Hobstetter Paul R, slsmn, r 1630 5th
 Hobstetter Peter A (Loretta), carrier P O, h 1152 8th
 Hobstetter Phillip D (Anna L), formn, h 1630 6th
 Hobstetter Ralph F, student, r 1402 Park av
 Hock Amelia K Mrs, shoewkr, h 1010 3d
 Hock Anna B (wid John), h 1513 9th
 Hock Charles, lab Ports Public Service Co, res Franklin
 Furnace, O
 Hock George V (Philimina) produce 13-15 Farmers Mar-
 ket, res R D No 2 Wheelersburg, O

THE LETTER SHOP

Direct by Mail Advertising
 Circular Letters — Advertising Copy — Mailing List
 223 First Nat'l Bank, Phone 1105

AMERICAN

B. & L. ASSN.

709
Chillicothe

6% PAID
ON SAVINGS
ACCOUNTS

PORTSMOUTH CITY DIRECTORY

463

Hock Joseph F, formn Ports Public Service Co, res Frank-
lin Furnace, O

Hock Lucille A, clk Gus Kehrer, r 1010 3d

Hockaden Ira E (Bedilia), wtchmn, h 1210 Gay

Hockey Imogene Mrs, shoewkr Irving Drew Co, r 918 4th

Hockenheimer Charles (Julia), motor insp, h 1111 Monroe

Hodge Albert, lab Ports Home Tel Co,

Hodge Alton, r 1005 Washington

Hodge Cecil (Minnie M), driver, h 1105 Mill

Hodge Clarence (Ethel; Portsmouth Hotel), h do

Hodge Frank (Rose), barber 509 3d, h 1005 Washington

Hodge George A (Mary), lab, h 26 Union

Hodge Henry (Emma), lab, h 245 Front

Hodge Marie, shoewkr, r 241 Front

Hodge Raymond H, barber Frank Hodge, r 1005 Wash-
ington

Hodge Sudie (wid Erastus A), r Portsmouth Hotel

The General Service Co.

830 SIXTH STREET

Phone 2610

CONTRACTORS

Plumbing and
Electric Supplies

Electric Appliances

Hodge Thurl A (Audrey I), steelwkr, h 533 Sycamore av,
Sville

Hodge Wm H (Alberta L), switchmn, h 521 Market

Hoebel Edward (Olive), printer Keystone Press Co, h
1215 12th

Hoebel Gussie, slsldy Brangdon Dry Goods Co, r 124 Court

Hoebel Hannah (wid Frederick), h 124 Court

Hoerle Edward R (Ella), master mech, h 1, 628 5th

Hoerr Jacob, r 1408 Spring av

Hoerr Wm B (Alma B), shoewkr Irving Drew Co, h 1408
Spring

Hoertel Gertrude S, student, r 1747 11th

Hoertel Hermina E, sten Wonderland Coal Co, r 1747 11th

Hoertel Julius P (Margaret E), contr 1747 11th, h do

Hoertel Paul J, caller, r 1747 11th

Hoesch Fred J, r 1431 Offnere

Hoff, see Huff

Hoffer Lee N (Kathryn H), eng, h 1932 Robinson av

Hoffman see also Huffman

Central Machine Shop

Bond-Gallia and 4th

EXPERIENCED MACHINISTS

Shop 1580-L

H. S. BORING, Sr.

Res. 3215-Y



528 THIRD STREET

C. M. Schleinhage & Sons

PHONE 3120

Portsmouth Oakland Motor Co.



THE BRANCH - PEBBLES COMPANY

SIGN AND OUTDOOR ADVERTISING

PHONE 3151

111-113 COURT STREET

W. J. Hays Motors Company

DURANT, STAR AND FLINT AUTOMOBILES

Service Station 1511 Chillicothe
Sales Room 2115 Gallia Street and 1511 Chillicothe
Phone 2808

464

R. L. POLK & CO'S (1926)

Hoffman Charles J (Anna W) clk Grand Hotel, r 1226 Mc-Connell av

Hoffman Clara E, sten, r 1717 Jackson

Hoffman Clay (Sallie), tinner, h 618 2d

Hoffman Cora B Mrs, smstrs, h 1717 Jackson

Hoffman Helen, tchr High School

Hoffman Jacob (Mary), confr 601 2d, h do

Hoffman Loren A (Lucy C), clk, h 1524 11th

Hoffman Mary Mrs, mlr 601 2d, h do

Hoffman Nicholas, steelwkr, r 502 Union

Hoffman Wm H (Miriam), steelwkr, h 306 Court

Hogan Bernard, eng, r 5380 Winchester av, S'ville

Hogan Joseph (Catherine), lab, r Purley Hayes

Hogan Ortha Mrs, r 1620 8th

Hogan Thomas E (Thelma G), clk, r 1716 7th

Hogan Wm B (Nellie), eng Ports By-Products Coke Co, h 100 Terrace av N M

The Stockham Co. ICE

TELEPHONE 10

Hogan Wm C (Mary O), reprmn, h 2023 20th

Hohman Angeline (wid John), r 1147 9th

Hohn Austin, porter Taylor Universal Motor Co, r 1411 Waller

Hoke Henry E, cond, r 1106 Lawson

Holberg Albert S (Elizabeth M), molder, h 928 Washington

Holberg Louise, r 928 Washington

Holbert Leslie, lab, r 852 4th

Holbrook Benjamin F (Eva), lab, h 2331 8th

Holbrook Daniel M (Ida B), foremn Breece Mfg Co, h 2202 Gallia

Holbrook Ezra, lab, r 2331 8th

Holbrook Forest H (Hazel R; Three-Forty-Four Tire Co), res Rosemount rd and Scioto Trail

Holbrook Goldie B, bkpr, h 1402 Findlay

Holbrook Mack (Annie), brkwkr, h s s Gallia av Star Yards

Holbrook Mary A (wid Wm), r 2202 Gallia

Holbrook Norman R (Prudie; Holbrook & Clark), h s s Wilson av r w of Bonser av, S'ville

Peerless Carpet Cleaning & Awning Co.

AWNINGS OF QUALITY

W. S. HELT "The Handy Man"

827 Fourth Street

Distel Furniture Co.

HOUSE FURNISHINGS

Phone 400

7th and Chillicothe Sts.

PORTSMOUTH CITY DIRECTORY

465

- Holbrook O Chilt (Olive), steelwkr, r rear 3944 Rhodes av N B
Holbrook Robert C (Lucile E), dept mgr Wheeling Steel Corp, h 1917 19th
Holbrook Wm (Nellie), oiler, h rear 1110 Kendall av
Holbrook Wm E (Reva L), mach, h 1807 William
Holbrook & Clark (Norman Holbrook, Ora S Clark), barbers, 1405 Norfolk
HOLCOMB ANSELM T (Dennison & Holcomb), h 830 9th, Tel 350
Holcomb Garrett A (Winifred), steelwkr, h 3719 Grace N B
Holcomb George D (Jennie L), h 1901 Summit
Holcomb George E, grocer 2902 Gallia, r 2905 do
Holcomb Hazel M, student, r 536 5th
Holcomb Helen, maid, 3719 Grace N B
Holcomb Leslie L, steelwkr, r 1901 Summit
Holcomb R Breare, sten, r 830 9th
Holcomb Rebecca Mrs, h 536 5th

The W. L. Reinert Clothing Co.

Exclusive But Inexpensive

840 Gallia Street — Telephone 975

CLOTHING FOR MEN, WOMEN AND CHILDREN

- Holden Frank (Mayme), shoewkr, h 1541 9th
Holden James J, steelwkr, r 1541 9th
Holder Daniel, woodwkr, r 5547 Winchester av, S'ville
Holiday James, driver, r Portsmouth Hotel
Hollaman Charles A, porter, h 1158 10th
Hollan Ed, lastwkr Vulcan Last Co, r 422 3d
Hollan Roy R (Gladys), lastwkr Vulcan Last Co, h rear 735 7th
Holland Alvin B (Ada), steelwkr, h 1828 Jackson
Holland Charles N (Mabel F), h 1140 3d
Holland Edward (Pearl), lastwkr, h rear 422 3d
HOLLAND FURNACE CO Wm O Cromer Mgr,
World's Largest Installers of Furnaces, 1504 Gallia
Tel 793 and res 2933-J
Holland Jennie Mrs, shoewkr Irving Drew Co, h 2120 Vinton av
Holland John C (Jennie), shoewkr Irving Drew Co, h 2120 Vinton av
Hollar Gilbert M (Hattie M), plstr, h 2128 7th

Mary Louise Restaurant

"FINE HOME COOKING"

731 5th

Tel 623

503 CHILICOTHE

WILSON'S SPORTING GOODS
SMOKE HOUSE

Telephone 1426

OF EVERY
CHARACTER
PHONE 135

INSURANCE

The Philo S. Clark Co.
Bein Bldg. 835 GALLIA

Peerless Ice Cream Made by The Ice Cream & Bottling Co.

466

R L POLK & CO'S (1926)

Hollar Lucile, waitress Hotel Hurth, r 831 6th
Hollar Martin, r 2128 7th
Hollaway Belva D Mrs, h 3953 Stanton av N B
Hollaway John (Nellie), cementwkr, r 3953 Stanton av N B
Hollaway Myrtle, r 3953 Stanton av N B
Hollaway Thomas, steelwkr, r 3953 Stanton av N B
Hollback Hilda, shoewkr Irving Drew Co, r 820 Murray
Hollen Hartford E (Alta), hostler, h 519 Court
Hollen Loren, student, r 519 Court
HOLLENBACH WM S (Ida B), Vice-Pres The Ports-
mouth Auto Supply Co, h 514 Waller, Tel 3475-R
Hollenbeck Carl E, shoewkr, r 1229 18th
Hollenbeck Charles H (Minnie M), shoewkr, h 1229 18th
Hollenbeck Charles J, pay master, r 1657 Grant
Hollenbeck Edna, shoewkr, r 1229 18th
Hollenbeck Emma L, clk, r 1657 Grant
Hollenbeck Florence A, r 1657 Grant
Hollenbeck Jennie L, tchr Highland School r 1657 Grant

Mac Donell-Buick Co.

Sales and Service

Phone 2590

1628-1630 GALLIA STREET

Hollenbeck Mabel F, tchr Lincoln School, r 1657 Grant
Hollenbeck Wm F (Mary E), emp Harbison-Walker Ref
Co, h 1657 Grant
Holler Oswald, r 4010½ Gallia av N B
Holley Brooker T, lab, r 1218 13th
Holley Charles W (Florence G), lab, h 429 5th
Holley Henry N, barber 822 Chillicothe, res Fullerton, Ky
Holley Jack (Iva H), lab, r rear 433 5th
Holley John W, lab, r 1218 13th
Holley Minnie Mrs, h 1218 13th
Holley Rose F, shoewkr, r 1315 12th
Holliday Edgar (Nettie), steelwkr, h rear 613 Sycamore
av, S'ville
Hollinger Arthur, lab, r 1024 13th
Hollinger Floyd D (Mae E), clk, h 1902 Baird av
Hollingshead John (Anna), steelwkr, r 3845 Rhodes av
N B
Hollingshead Lowell R (Verna W), clk B & O Ry, h 2219
Robinson av

The Portsmouth Oil Co.

HIGH GRADE GASOLINE AND MOTOR OILS

Free Crank Case Service

FASHION

The Busy Shop For Women
Who Know
Wm. Atlas, Mgr. Tel 306

WOMEN'S
AND
MISSSES'
READY-TO-WEAR

PORTSMOUTH CITY DIRECTORY

467

Hollingshead Samuel, steelwkr, r 3817 Stanton av N B
Hollingsworth George (Mayme), contr 2009 7th, h do
Hollingsworth James (Bertha), steelwkr, r 3727 Grace N B
Hollingsworth Louella, student, r 709 3d
Hollingsworth Louise, student, r 709 3d
Hollis Clarence M, lab, r 2001 Mabert rd
Hollis Henry M (Grace E), foremn h 2001 Mabert rd
Hollis Wm A, clk, r 2001 Mabert rd
Hollman Amanda (wid Franklin), r 2124 Jackson
Holloway Charles A (Florence M), h 1044 Kinney's la
Holloway Nella Mrs, h 3832 Rhodes av N B
Holly John, driver, r 725 9th
Hollywood Theatre, George L Law mgr, 820 Gallia
Holman Emory, lab Harbison-Walker Ref Co, r 2136 Jackson
Holman George F (Mary J), ticket agt N & W Ry Co, h 1157 9th
Holman Lilius S (wid John H), r 1910 Baird av

The Schmidt-Watkins Company

Plumbing, Heating and Electrical Contractors

Phone 578

934 Gallia

Holman Stephen E (Stella), auto repr 604 John, h 2825 Brant av
Holmes Charles F (Bertha M), packer Jos G Reed Co, h 1734 Oakland av
Holmes Frank (Melson), clk, h 1220 Offnere
Holmes Freda (wid Clarence), h 3827 Stanton av N B
Holmes Henry, carp, r 1748 11th
Holmes Hester, steelwkr, r 929 10th
Holmes John, car knocker, r 923-925 Washington
Holmes John D (Virginia), ptrnmkr, h rear 2215 Robinson av
Holmes Mary C, tchr Lincoln School, r 1734 Oakland av
Holmes Samuel, waiter, r 1025 12th
Holmes Sarah F (wid Alex), r rear 1542 3d
Holmes Uri T (Deffie B), carp, h 2002 High
Holsey Louis (Pearlie), lab, r 1226 15th
Holsinger Arthur (Lula), steelwkr, h s s Columbia 2 e Mun's run

Phone 281

SHEPPARD REALTY CO.

Rooms 6-7-8 Royal Savings Bldg.

828 Gallia

Chandler
Authorized
Sales & Service

RUHLMAN MOTOR CAR CO., Inc.
921 Chillicothe St.
Phone 513

Cleveland
Authorized
Sales & Service

CHRYSLER

F. & M. Motor Car Co.
1634-1636 Gallia Street
Phone 2262

CECIL S. MILLER
LUMBER AND REAL ESTATE

1500 MOUND

PHONE 2738

468

R L POLK & CO'S (1926)

- Holsinger Eva M (wid Joseph W), shoewkr, r 1713 Mabert rd
Holsinger Forrest, steelwkr, r 435½ 2d
Holsinger Gladys, maid 3944 Stanton av N B
Holsinger Helen M, sten O C Truitt, r 1713 Mabert rd
Holsinger Osborn, lab Ports By-Products Coke Co, r 3043 Gallia
Holsinger Osby (Sarah J), cokewkr, h rear 3936 Rhodes av N B
Holsinger Roscoe (Mayme), steelwkr, h 435½ 2d
Holsinger Tina A, r rear 3936 Rhodes av N B
Holt Calvin R (Maude), shipping clk, h 1244 Front
Holt Charles (Julia M: Broadway Garage), res Nauvoo, O
Holt Easom C (Mary E), steelwkr, h 3883 Stanton av N B
Holt Emory E, driver, r 2002 High
Holt Esther J (wid John M), r 1121 Front
Holt Harold Rev (Marguerite C), rector All Saints Episcopal Church, h 1725 Hutchins av
Holt Jack, lab, r 1145 Mills
Holt John (Sarah), driver, h 2127 11th
Holt Martha E (wid James), r 2002 High
Holt Morris L, lab, h 1121 Front
Holt Raymond (Ethel), car repr, h 1926 Robinson av
Holt Thurman H, lab, r 1121 Front
Holt Vincent (Dorothy), driver, h 601 9th
Holt Wm (Lou), plasterer, r Biggs Hotel
Holtz Barbara A Mrs, h 721 9th
Holtz Gottlieb (Lydia), h 4108 Gallia av N B
Holtz Jacob, r 4023 Rhodes av N B
Holy Redeemer Cemetery, Offnere n e cor Grant
Holy Redeemer Parochial School, n s Gallia nr Glover
Holzman James M (Augusta M), carp, h 521 6th
Home for Aged Women, Mrs Ida Swisshelm matron, 745 Front
HOME RADIO & ELECTRIC CO (Wm F Miller), Radio Supplies and Repairing, Automobile Supplies and Electrical Supplies and Appliances, 426 Bond, Tel 135. (See front paster and page 64)
HOME VULCANIZING CO THE, J R Williams Pres, E G Williams Vice-Pres and Gen Mgr, L F Grashel Sec-Treas, Automobile Tires, Tubes and Accessories, 6th cor Gay, Tel 500, (See front cover, left side lines and page 36)
Homer Louis (Elsie), clk, r 123 Glover

Richard C. Taylor
and
Geves G. Kenny

ARCHITECTS, ENGINEERS
AND INTERIOR.
DECORATORS

64 First National Bank Bldg
Phone 2258

Overland **F. E. BOWER** *Willis*
DISTRIBUTOR

SALES — SERVICE
PHONE: 159

PORTSMOUTH, OHIO
1225 Offene

PORTSMOUTH CITY DIRECTORY

469

- Hommas Alice, Indrywkr Am Steam Lndry Co, r 233 Lake-
side N B
Hommas Elizabeth, Indrywkr Am Steam Lndry Co, r 233
Lakeside N B
Honaker Daniel (Ida), lab, h 1021 13th
Honaker James (Anna L), lab, r 1021 13th
Honaker Jesse (Naomi), cond, h 1423 Center
Honaker Thomas L (Gertrude), cond, h 1711 Offnere
Honaker Wesley, student, r 1423 Center
Hoobing Detmar (Amelia), cement and stone wkr, h 210 2d
Hoobler Anna (wid Robey), r 1525 Chillicothe
Hoobler Bruce T (Lucille N), shoes 203 and mens furngs
204 Market, h 1011 2d
Hoobler Clay H, r 1011 2d
Hoobler Emerson B, student, r 1011 2d
Hood Alvin (Mary), brkmkr, h 1105 Kendall av
Hood Charles E (Ella L), h 424 3d
Hood Earl L (Bertha), steelwkr, h s s Wilson av 4 w of
Bonser av, S'ville
Hood Edward C (Lillian E), dir Anderson Bros Co, h
1114 3d
Hood Estel L, phone opr, r 637 Sycamore, S'ville
Hood George W, steelwkr, r 637 Sycamore av, S'ville
Hood Gertrude M, student, r 1144 3d
Hood John, lab Harbison-Walker Ref Co, res Fullerton,
Ky
Hood John, shoewkr Irving Drew Co, res R D No 4
Hood Kerry O (Hazel A), steelwkr, h n s Endicott 4 w of
Division, S'ville
Hood Laura S (wid Frank), h 637 Sycamore av, S'ville
Hood Merle W (Alma A), shoewkr, h 1547 Robinson av
Hood Otis R, r 637 Sycamore av, S'ville
Hood R Cecil (Mabel M), steelwkr, h s s Wilson av 9 w
of C & O R R, S'ville
Hood Willard, student, r E L Hood, S'ville
Hook Arizona, asst New Boston Community Dentists, r
3864 Gallia av N B
Hook Goldie M, shoewkr, r 417 3d
Hook Harvey (Mary), tinner, h 3864 Gallia av N B
Hook Wm, steelwkr, r 304 Ohio av N B
Hooker James A, lab, r 423 Bloom av, S'ville
Hoop Bessie, Indry wkr, r 1401 12th
Hoop Charles R (Ella M), slsmn, h 1216 3d
Hoop Mae, phone opr Ports Home Tel Co, r 1322 Center

W. E. THOMAS

EVERYTHING IN SIGNS

House Painting
1535 Eleventh St.

WALL PAPER

Paper Hanging
Phone 2965-L.

TELEPHONE 579

MABEL WATKINS COAL COMPANY
Our Motto, "QUALITY AND QUANTITY"
FOURTEENTH AND GAY STS.

YOUR CREDIT IS GOOD

Where a workingman's credit is
as good as a rich man's money.

Frankel's Union Store

308 Chillicothe St.

NO CASH NEEDED

CLOTHING FOR THE ENTIRE FAMILY

THE PEOPLE'S FINANCE CO.

Money to Loan on Chattels

BEIN BLDG., 837 GALLIA

Phone 2595

470

R L POLK & CO'S (1926)

- Hooper James R (Angie V), shoewkr Irving Drew Co, h
1201 Franklin
- Hooper Ruth A, clk, r 1201 Franklin av
- Hooper Walter A, clk, r 1201 Franklin av
- Hoople George woodwkr Breece Mfg Co, res S'ville, O
- Hoover Charles A (Faithia), 2nd hd gds, 1024 9th, h do
- Hoover David D, driver, r 1321 Findlay
- Hoover Dorothy, r 1218 Young
- Hoover Grover C (Edna), pres The Ports Paint Co, h 1538
Charles
- Hoover Homer, auto mech, r 1118 Harrisonville av N B
- Hoover Homer, tinner, r 1218 Young
- Hoover Jack (Elizabeth), lab, r Wm Ackerman
- Hoover Jack V (Marie E), com trav, h 422 Campbell av
- Hoover John (Susanna C), carp, h 1725 5th
- Hoover John A (Garnet E), driver, h 4314 Pine N B
- Hoover John M (Sarah B), driver Am Ry Express Co, h
1321 Findlay
- Hoover Latrell F (Della), bkpr, h 851 4th
- Hoover Mary J, student, r 1725 5th
- Hoover Thomas, auto mech Center Street Garage, r 1118
Harrisonville av N B
- Hoover Walter (Ruth), car repr, r 1218 Young
- Hope Ralph B (Bess E), supt, h 1824 High
- Hopedale Home, Lila Johnson supt, Bertha Smart, matron,
4228-4230 Milldale N B
- Hopewell Andrew, mach, r 1018 16th
- Hopkins A Ella, h 2043 6th
- Hopkins Benjamin W (Nora), pres The Sterling Stove Co,
h 1541 5th
- Hopkins Donald, shoewkr Irving Drew Co, r 918 John
- Hopkins Elizabeth P, phone opr Ports Home Tel Co, r
1919 Summit
- Hopkins Helen M, student, r 1541 5th
- Hopkins Irma, sten, r 1816 Waller
- Hopkins John W (Nellie), asst supt Western & Southern
Life Ins Co, h 1810 Waller
- Hopkins Neary A, tchr, r 1810 Waller
- Hopkins Mary, tchr Garfield School, r 1810 Waller
- Hopkins Maude E Mrs, shoewkr Irving Drew Co, r 1550 9th
- Hopkins Myrtle M, student, r 1919 Summit
- Hopkins Owen (Margaret M), slsmn Lewis Furn Co, h
1636 6th
- Hopkins Reuben L (Grace), contr Bierley Realty Co, h
2121 Chillicothe
- Hopkins Richard, coach High School, r Bayerl apts
- Hopkins Richard E, h 3 Lincoln Apts
- Hopkins Robert W, student, r 1636 6th
- Hopkins Russell, slsmn Glockner Chevrolet Co, r 2043 6th
- Hopkins Ruth E, student, r 1541 5th

THE "NYAL" STORE
Fisher & Streich, Pharmacy
Opposite Post Office — Tel. 41

PAINTS, OILS,
VARNISHES
Window Glass
and Brushes

PORTSMOUTH CITY DIRECTORY

471

Hopkins Ruth E, tchr, r 1810 Waller
Hopkins Stanley, emp agt, r 731 5th
Hopkins Thelma E, sten Peebles Realty Co, r 1504 5th
Hopkins Wm A (Bertha L), clk Wheeling Steel Corp, h
1810 Baird av
Hopper C Duke, mach, r 938 Gallia
Hopper Hazel M, phone opr Ports Home Tel Co, r 938
Gallia
Hopper John S (Nannie), carp, h 938 Gallia
HORCHOW JOSEPH, Pres The Samuel Horchow Co,
r 1307 4th, Tel 465
HORCHOW LAURA, (wid Samuel), Vice-Pres The
Samuel Horchow Co, h 1307 4th, Tel 465
HORCHOW LEO A, Sec and Treas The Samuel Hor-
chow Co, r 1307 4th, Tel 465
HORCHOW SAMUEL CO THE, Joseph Horchow
Pres, Mrs Laura Horchow Vice-Pres, Leo A Hor-
chow Sec and Treas, Furniture, 842-844 Gallia, Tel
157, Second-hand Branch 839 Gallia, Tel 401, (See
left side lines and page 51)
Horn Caleb, lab, r 1106 13th
Horn Charles W (Edna I), clk Standard Supply Co, h
514 6th
Horn Clifton W (Corda), clk Standard Supply Co, h 630
8th
Horn Frank, clk Standard Supply Co, res Wakefield, O
Horn Nora B Mrs, h 509 Court
Horn Victor, lab, r 1014 13th
Horn Wm, lab, r 1014 13th
Hornbarger Wm H (Nell B), spec agt, h 35, 712 8th
Hornby Wm, brkmm, r 1223 Summit
Horne Albert N (Elsie M; Horne & Phipps), h 3108 Gallia
Horne George, steelwkr, r 3110 Gallia
Horne & Phipps (Albert N Horne, Zura E Phipps), grocers
3164 Gallia
Horner Cora, r 3839 Stanton av N B.
Horner Henry (Jaley), steelwkr, h 3839 Stanton av N B
Horner Merle, shoewkr Irving Drew Co, r 1514 10th
Horner Milton A (Virginia M), foremn Breece Mfg Co, h
832 4th
Horner Robert (Matilda), woodwkr Breece Mfg Co, h
3960 Stanton av N B
Horner Robert L (Anna L), stonectr, h 1511 Gallia
Horner Roy L, steelwkr, r 3960 Stanton av N B
Hornwell Chester, lab, r 1018 13th
Horr Arthur N (Maude A; Horr Bros), h 1726 Franklin
blvd
Horr Bros (Wm E and Arthur N), bldrs supplies 1300-12
10th
Horr Building, Gay s e cor Gallia

SOMMER BROS.
220-224 MARKET
HARDWARE
PHONES
312

Home Outfitters.
Furniture, Stoves and
Ranges

GEMPERLINE FURNITURE CO.

Phone 1063 804 Chillicothe St.

Portsmouth Auto Parts & Wrecking Co.

"THE HOUSE WITH A MILLION PARTS"
1225-30 11th G. H. Grant, Propr. Phone 3153

472

R L POLK & CO'S (1926)

- Horr Charles C (Effie A), real est 3, 815 Gallia, h 713 Waller
Horr Ida M (wid Wm D), h 1623 5th
Horr John N (Clara), slsmn, h 1217 2d
Horr Oscar (Mary M), steelwkr, h 1700 Jackson
Horr Wm E (Lou M; Horr Bros), h 1702 Timmonds av
HORSESHOE AUTO SUPPLY CO (J H Jacobs), Au-
tomobile and Radio Supplies, 1539 Gallia, Tel 2948
Horsley A Mason (Mary E), firemn Ports By-Products
Coke Co, h 3854 Rhodes av N B
Horsley Commodore (Tilda J), lab, h 1309 Front
Horsley Donald (Carrie), h rear 3844 Rhodes av N B
Horsley Drusie A, indrywkr Am Steam Lndry Co, r 1311
Front
Horsley Elbert, steelwkr, r 4218 Cedar N B
Horsley Eugene (Juanita), steelwkr, h 306 Ohio av N B
Horsley Gabel H (Julia M), lab, h 3757 Rhodes av N B
Horsley George W, lab, r 3854 Rhodes av N B
Horsley James, firemn, r rear 1135 10th
Horsley Jennings B (Pearl), steelwkr, h 3815 Rhodes av
N B
Horsley John (Martha J), lab, r rear 1117 Front
Horsley John B, lab, r 3757 Rhodes av N B
Horsley Jonathan, lab, r 3757 Rhodes av N B
Horsley Joseph D, lab, r 3757 Rhodes av N B
Horsley Lawrence (Martha), lab Ports By-Products Coke
Co, h s s Gallia av S w of Taylor av N B
Horsley Marie M, shoewkr, r 3854 Rhodes av N B
Horsley Melvin, lab, r 3757 Stanton av N B
Horsley Rannel S, lab, r 1235 Front
Horsley Reynold S, lab, r 3854 Rhodes av N B
Horsley Scott, steelwkr, r 3000 Rhodes av N B
Horsley Tilda J Mrs, indrywkr Am Steam Lndry Co, h
1309 Front
Horsman John, lab, h rear 1344 Waller
Horton Albert, painter, r 2129 11th
Horton Beatrice, dom, 2100 Chillicothe
Horton Ceola M, r 2059 1/2 Gallia
Horton Clarence, steelwkr, r 3020 Stanton av N B
Horton Elmer (Lillian M), steelwkr, h 2100 Harrison-
ville av N B
Horton Fay, clk, r 2221 14th
Horton Frederick (Virginia), master mech, h 735 Front
Horton Henry E, steelwkr, r 2221 14th
Horton Henry M (Rosemary), intnum Ports Public Ser-
vice Co, h s s Cherry 4 w of Mayo, Sville
Horton Irene, sisidy W T Grant Co, r 1162 12th
Horton James M (Mae), grocer, 1162 12th, h 50
Horton Jessie, clk, r 2221 14th
Horton Newell, driver, r 2059 1/2 Gallia

THE AMERICAN STEAM LAUNDRY CO.

10 Glover

Tels 176 and 806

PORTSMOUTH CITY DIRECTORY

473

Horton Ora, shoewkr, r 1221 14th
Horton Travis R (Martha L), h 1221 14th
Horton Walker (Ruth), mach, r 404 Ohio av N B
Hosey Alberta, clk Irving Drew Co, r 1821 Grandview av
Hosey Charles D (Julia M), slsmn, h 1821 Grandview av
Hosey Willard C (Elizabeth), shoewkr, h 1920 8th
Hosey Wm H (Anna M), miller P H Harsha Mill Co, h
2112 8th
Hosier Elmer E (A Pearl), wtchmn Ports By-Products
Coke Co, h 420 Waller
Hoskins Daniel C (Mae), eng, h s s Spring 2 e of Harding
av, S'ville
Hoskins James L (Eliza), steelwkr, r rear 3710 Stanton av
N B
Hoskins Ramey, firemn, r P C Smith, S'ville
Hoskins Wash, steelwkr, r O L Jenkins, S'ville
Hossman Forrest D, oiler, r 918 15th
Hossman Henry H (Mary M), contr, h 721 4th
Hostetter Wm L (Maude V), atty 61-63, 812 Gallia, h
707 6th
Hosz Clara, shoewkr, r 1416 Park av
Hosz Helen M, sten Ports Public Service Co, r 1416
Park av
HOSZ WM D (Clara E), Asst Cashr The Security Bank,
h 1416 Park av, Tel 1738-X
HOTEL HURTH, A I Hurth Managing Director,
Portsmouth's New Hotel, Chillicothe s e cor 3d, Tel
3400
HOTEL JAMES, (Alfred H Richardson Propr), 1146-
1150 9th
HOTEL PHOENIX, (Harry and George Tessaromatis),
1160-1162 10th, Opposite N & W Depot, Tel 3052
HOTEL TURNER, A S Turner Propr, 734-736 3d, Tel
330
Hotz Anna D, r 129 Front
Hotz Emma, sten J G Reed Co, h 129 Front
Hotz John (Anna T), shoewkr, h 1623 6th
Houchins John T (Mayme), steelwkr, h 1319 Center
Houdshell Charles (Fannie), mach, h 2012 Grant
Housen Algernon, lab, r 923 Findlay
Houston Clarence, h 315 4th
Houston Clyde C, mach, r 1313 Mabert rd
Houston J Walter (Myrtle), brkwkr Ports Refractories Co,
h 1313 Mabert rd
Houston Nora, shoewkr, r 1238 9th
Hovencamp Herman E (Lillian), asst ydmstr, h 1327 Spring
av
Howard Alva, steelwkr, r 3842 Stanton av N B
Howard Autie F (Fannie), steelwkr, h 3523 Rhodes av N B
Howard Cecil (Elsie M), steelwkr, h 2135 7th

1542 GRANT ST., NEAR PARK

ELECTRICAL FIXTURES AND SUPPLIES

WILLIAM J. LICHT

PHONE 1078

BRAFFORD & LAUFFER

FEED — MALT AND HOPS

SOFT DRINKS

228, 2ND STREET

PHONE 221

M. W. PULLEY

ELECTRIC

SIGNS

COMMERCIAL

444 Second St.

Phone 2941-L

474

R. L. POLK & CO'S (1926)

Howard Charles, steelwkr, r 3842 Stanton av N B
Howard Charles C (Ginoa E), steelwkr, h 3046 Walnut
Howard Chester, steelwkr, r 3829 Rhodes av N B
Howard Clarence E (Loie A), steelwkr, h 2020 7th
Howard Cloyd, lab, r Henry Hamilton
Howard David, lab, r 1018 13th
Howard Fred (Margaret), formn, h 2535 17th
Howard Henry, brkmn, r 3001 Gallia
Howard James, lab, r 1115 14th
Howard Jarvie F (Hazel O), steelwkr, h 201½ Ohio av
N B
Howard John M (Ella), lab Ports By-Products Coke Co,
h 3829 Rhodes av N B
Howard John R (Allie M), brkwkr Ports Refractories Co,
h rear 911 Offinere
Howard John T (Grace), lab, h n s Castle 5 w of Harding
av. S'ville
Howard Kay S (Ethel), formn, h 1812 Mabert rd

The Mutual Life Insurance Co.

OF NEW YORK

226 First Nat'l Bank Bldg.
ED. V. Leach, Dist. Mgr.

Phone 435
Thos. E. Williams, Spl. Agt.

Howard Lizzie Mrs, dom, r 55 Gay
Howard Mary S (wid Jared), r 1126 22d
Howard Nellie, shoewkr, h 1409 Findlay
Howard Newton (Betty), steelwkr, h 524 5th
Howard Orland (Imogene), swtchmn, h w s Harrisonville
pike 3 n Hill rd N M
Howard Roy, lab, r 1116 Newton av
Howard Samuel L (Fannie M), slsmn H S Howe & Co, h
1695 Charles
Howard Wm A, lab, r 1025 13th
Howard Wm H (Elizabeth), boilermkr, h 813 Prospect
Howard Winifred, shoewkr Irving Drew Co, r 1705 Wil-
liams
Howard Winslow B, r 1025 Kinney's la
Howe Calvin J (Ruby E; Fields & Howe), h 1115 Kendall
av
Howe Charles W (Clara E), gro 1114 Kinney's la, h do
Howe Eva M, clk C W Howe, r 1114 Kinney's la
Howe Frank, lab, r Mrs Anna Samuel

ATTENTION IS CALLED TO THE ADVS IN THIS BOOK. THEY REPRESENT THE ENTERPRISING BUSINESS MEN IN THE CITY, WHOSE NAMES WILL BE FOUND IN THIS STYLE OF TYPE, AND DESERVE YOUR
PATRONAGE

Lawson-Flood Furniture Co.

FURNITURE, CARPETS AND STOVES

11th and Lawson Sts. "East End Home Furnishers"

PORTSMOUTH CITY DIRECTORY

475

Howe George (Minnie), lab, h 1215 Ross
 HOWE H S & CO (Harry S Howe, Henry E Frowine),
 Agents for Hudson and Essex Cars, 923 6th, Tel 368
 Howe Harry S (Olive P; H S Howe & Co), res Galena rd
 Howe Henry W (Katie), gro 613 Washington, h 646 7th
 Howe Ida M, r 692 Glenwood av N B
 Howe James, driver C W Howe, r 1114 Kinney's la
 Howe Jane Mrs, r 745 Front
 Howe Joseph W (Emma L), steelwkr, h 3041 Walnut
 Howe Nellie J, clk, r 1238 10th
 Howe Ralph L (Grace), welder, h 2022 6th
 Howe Simon P (Sarah T), steelwkr, h 1306 Kenyon
 Howell Carl E (Inez), steelwkr, h 5951 Woodland av,
 S'ville
 Howell Earl S (Minnie M), cond, h 1619 Mabert rd
 Howell Emma, shoewkr Irving Drew Co, r 1911 20th
 Howell Fred, shoewkr, r 1911 20th
 Howell Georgia, clk S S Kresge Co, r 914 4th

J. WASH MILLICAN, Mgr. and F. W. GORDON, Sec'y and Treas.

Reo Motor Sales Company

CARS, TRUCKS, BUSSES, PARTS, SERVICE

Phone 2657

1638 Gallia Street

Howell Hazel M, slsldy Marting Bros Co, r 824 8th
 Howell Hubert (Chaney), steelwkr, h 4221 Gallia av N B
 Howell James M (Beryl L), steelwkr, h e s Eunice av 2 s
 of Glenn av, S'ville
 Howell Josie (wid James), h 1832 Jackson
 Howell Lawrence G, shoewkr Irving Drew Co, r rear 1226
 Franklin av
 Howell Leonard, caller N & W Ry, r Y M C A
 Howell Lester M (Dassie), lab, h 1321 12th
 Howell Mona C, r rear 1226 Franklin av
 Howell Norman, paperhngr, r 728 3d
 Howell Raymond A (Anna L), steelwkr, h 3761 Stanton
 av N B
 Howell Russell H (Ethel L), steelwkr, h 1654 12th
 Howell Wilber G, student, r J M Howell
 Howell Wm (Bertha), steelwkr, h 1816 Dexter av
 Howell Wm (Beulah), steelwkr, h 3908 Rhodes av N B
 Howell Wm, steelwkr, r 1911 20th
 Howell Zella B, student, r J M Howell

See July for signs at

SERVICE SIGN SHOP

We Sign Anything but Bad Checks

Phone

Cor. 4th & Chilli. Sts.

RESIDENCE PHONE 2870

RADIATORS REPAIRED & REBUILT—

WE SELL AND INSTALL THE FAMOUS TREE COPPER CORES

FENDERS & BODIES STRAIGHTENED
 ELEVENTH AT UNION

SHOP PHONE 983

PORTSMOUTH AUTO SHEET METAL WORKS

H. WELLS ELLIOTT, Prop.

THE TAYLOR UNIVERSAL MOTOR COMPANY

HOME OF FORD PRODUCTS.

PHONE 62
SALES — SERVICE

1112 - 1120 Gallia St.

CARS - TRUCKS - TRACTORS

LINCOLN

Ford

FORDSON

The Portsmouth Auto Supply Co.

Jobbers of Automotive Equipment and Replacement Parts
930 - 932 Gallia Street Phone 79 and 2541

476

R L POLK & CO'S (1926)

- Howells Milburn D, timekpr, r 643 Moulton pl
Howerton Alma F, student, r 1210 17th
Howerton Clyde V, shoewkr, r 2137 8th
Howerton G Monroe Rev (Mabel C), pastor Central Pres-
byterian Church, h 1210 17th
Howerton Jay, lab, r 304 Ohio av N B
Howerton John (Nina), h 1715 8th
Howerton Ruby L (wid Jerry), shoewkr, h 2137 8th
Howes Edgar, vulcanizer, r 1663 Logan
Howington Ollie, shoewkr, r 822 9th
Howland Charles M (Nettie M), pres and mgr The Dove
Co, h 1729 Timmonds av
Howland Edgar M (Belva), swtchmn, h 3443 Rhodes av
N B
Howland Robert V (Eliza P), carp, r 1118 2d
Hubbard Alva W (Augusta), steelwkr, h 3871 Grace N B
Hubbard Edward, clk J M Joseph, r 1016 Waller
Hubbard Forest, lab, r rear 1030 16th
Hubbard Jacob (Eliza J), lab, h 926 Washington
Hubbard Jonas (Iva), driver, h 2221 Mabert rd
Hubbard L Etta, h 4334 Rhodes av N B
Hubbard Tilden (Clara), carp, h rear 1030 16th
Huber Charles J, steelwkr, r 428 3d
Huber John H (Minnie L), mldr, h 1926 19th
Huber Minnie D, slsldy Bragdon Dry Goods Co, r 428 3d
Huber Lucy, h 428 3d
Huber Minnie D, slsldy Bragdon Dry Goods Co, r 428 3d
Huber Wm J, shoewkr, r 428 3d
Hubert Andrew, woodwkr Breece Mfg Co, h 2529 17th
Hubert Bertha Mrs, clk, Emma Hubert, r 1124 16th
Hubert Carl, r 2529 17th
Hubert Edward E (Bertha), lieut Fire Dept Co No 4, h
1608 Waller
Hubert Emma, gro 1610 Gallia, h 2529 17th
Huddleson Amanda M (wid Luther), r 745 Front
Huddleston J Walter (Lula M), barber, h e s Bonser av
8 n of Cherry, S'ville
Huddleston S Russell (Cora M), lab, h e s Bonser av 9 n
of Cherry, S'ville
Huddleston Samuel R (Cora M), steelwkr, h e s Bonser av
9 n of Cherry, S'ville
Hudgens Wm C (Lillian E), Indrywkr Am Steam Lndry
Co, h 1601½ 11th
Hudgins John W, steelwkr, r 3350 Gallia av N B
Hudlin James J (Eliza V), restr 816 Broadway, h 2042
6th
Hudlin Sennett (Lettie M), restr 910 Broadway, h 816 do
Hudson Arthur L (Lucy A), agt W & S Life Ins Co, h
1656 Robinson av
Hudson Benjamin G (Viola L), bottler, h 1231 24th

The H. Leet Lumber Co. Lumber, Sash, Doors and Mill Work

Will Meet All Legitimate Competition

Corner Ninth and Washington Streets Phone 123
Sciotoville Yard Phone 98-L

PORTSMOUTH CITY DIRECTORY

477

- Hudson Charles A, eng, r 2826 Gallia
Hudson Delmar, mach hlpr, r S O Hayward
Hudson Fannie, nurse Schirrmann Hosp, r 725 8th
Hudson Frank (Helen), troublemn Ports Public Service
Co, h 1309 11th
Hudson Frank E, ins agt, r 1656 Robinson av
Hudson Goldie E Mrs, r 1216 Union
Hudson John F (Marjorie), barber, h 1105 Front
Hudson Joseph (Blanche), lab, r B F Hammond
Hudson Morton, asst mgr, r 1308 4th
Hudson Oscar, car washer Johnson Bros, res Nauvoo, O
Hudson Richard L (Susie R), barber 3844 Gallia av N B,
res Buena Vista, O
Hudson W Herron, student, r 1416 Franklin av
Hudson Wm (Alma L), barber 1106 Front, h 1104 do
Hudson Wm H (Emma I), grader, r 1416 Franklin av
Huels Edward G (Helen), clk P O, h 1920 Oakland av
Huels Herman A jr (Matilda), stockkpr Jos G Reed Co, h
1120 Offnere
Huels Herman Z, h 625 3d
Huels Ralph P (Nora E), electn, h 416 Sinton
Huels Tillie, r 625 3d
Huestis Leon D (Henrietta L), gen mgr Ports By-
Product Coke Co, h 1715 Hutchins
Huey Edith, tchr Garfield School, r 1902 Timmonds av
Huey Harry S (Minnie A), clk Fowler's Camera Shop, h
rear 634 2d
Huey Minnie A Mrs, clk Fowler's Camera Shop, h rear
634 2d
Huff see Hoff
Huffman see also Hoffman
Huffman Anna Mrs, r 1513 12th
Huffman C Harry (Verna C), oilwkr, h 1330 Grandview
av
Huffman Charles M (Lillian), electn, h 1318 Center
Huffman Chester (Clora), steelwkr, h 3827 Grace N B
Huffman Earl, steelwkr, r 3827 Grace N B
Huffman Edward C (Hazel V), steelwkr, h 3835 Grace
N B
Huffman Ezra L (Kinnie L), steelwkr, h 3305 Rhodes av
N B
Huffman Goldie Mrs, nurse 1829 High, h do
Huffman Ida (wid James), r 817 Harrisonville av N B
Huffman James W, clk M D Huffman, r 1621 Highland av

THE LAND OFFICE

Real Estate, Loans and Insurance

All Office Phones 175 and 2655 — Res. Phone 1908

502 Broadway



WORLD LEADERSHIP IN LESS THAN TWO YEARS
PORTSMOUTH-MAYTAG CO.
420 Bond St., Phone 1121

MAYTAG
Washes Faster
Washes Cleaner

**SAVINGS
 SAVED
 SAFELY**

The Royal Savings and Loan Co.

The Portsmouth Cement & Lime Co.

Cement, Lime, Plaster, Mortar Color, Stucco, Brixment
 Roofing, Sand, Gravel and All Building Material
 Office and Warehouse — Third and Jefferson Streets
 Phone — 2916

478

R L POLK & CO'S (1926)

- Huffman Lawrence E, steelwkr, r 1915 6th
 Huffman Lorena, shoewkr, r 1915 6th
 Huffman Martha D, gro 1501 Findlay, h 1108 18th
 Huffman Nora V, r 1915 6th
 Huffman Robert H (Lula), steelwkr, h 1915 6th
 Huffman Wm H, shoewkr, r 646 9th
 Huffman Wm L Rev (Grace), h 3822 Gallia av N B
 Huffman Wm V (Rosalie), steelwkr, h 646 9th
 Hugg C Dean (Lucille F), vulcanizer Mutual Tire Service
 Co, h 1205 Cissna ct
 Huggins Flora, clk, r 1129 2d
 Hughes Albert M, lab, r 2011 Mabert rd
 Hughes Allie W (Grace M), eng, h 1319 Linden av
 Hughes Bessie G, Indrywkr Am Steam Lndry Co, r 1602
 11th
 Hughes Bridget A, phone opr Ports Home Tel Co, r 2132
 8th
 Hughes Carlisle (Viola), steelwkr, r 4232 Spruce N B
 Hughes Charles, steelwkr, r 1303 Franklin av
 Hughes Clyde H, rodmm N & W Ry Co, r 426 Glover
 Hughes Dennis, r 1153 11th
 Hughes Dorothy L, cash Bragdon Dry Goods Co, r 415
 Offnere
 Hughes Douglas I, student, r 1658 5th
 Hughes Elizabeth, student, r 824 Front
 Hughes Elmer H (Juanita), steelwkr, h 584 Glenwood av
 N B
 Hughes Eugene L, r 1007 2d
 Hughes Evan A (Grace C), clk, h 2415 Gallia
 Hughes Fleming, lab, r 831 Mill
 Hughes George, shoewkr, r 4222 Oak N B
 Hughes Gertrude A (wid Wm W), h 1007 2d
 Hughes Gladys N, tchr High School, r 935 2d
 Hughes Gordon (Goldie L), groundmn Ports Public Serv-
 ice Co, h 918 Gay
 Hughes Grace E, tchr Fourth St School, h 935 2d
 Hughes Grace M (wid Walter), shoewkr Irving Drew Co,
 h 11, 546 2d
 Hughes Harold E, presser Z G McClain, r 3503 Rhodes
 av N B
 Hughes Helen, r 10, 546 2d
 Hughes Helen L, student, r 415 Offnere
 Hughes James, formn Ports Public Service Co, res Hang-
 ing Rock, O
 Hughes James J (Hughes & Martin), r 2219 Robinson av
 Hughes John W (Bessie L), formn, h 2011 Mabert rd
 Hughes Joseph D (Olive L), brkwkr Ports Refractories
 Co, h 2508 Gallia
 Hughes Joseph D jr, shoewkr, r 2508 Gallia

Portsmouth College of Business

"The Right Size for Personal Progress" | Our instructors are specialists in the training of Office Workers

PORTSMOUTH CITY DIRECTORY

479

- Hughes Joshua (Pearl S), shoewkr Irving Drew Co, h 2211 Vinton av
Hughes Katherine, shoewkr, h 1203½ Findlay
Hughes Lawrence, lab Ports Public Service Co, res Franklin Furnace, O
Hughes Lenzy, shoewkr Irving Drew Co
Hughes Leslie R (Marie), steelwkr, r 3741 Stanton av N B
Hughes Lod S (Sadie), steelwkr, h 3503 Rhodes av N B
Hughes Marjorie A, shoewkr, r 918 Gay
Hughes Mary Mrs, r 3835 Rhodes av N B
Hughes Mary L, candymkr, h 502 Union
Hughes Oscar (Florence B), painter, h rear 1122 Kendall av
Hughes Quincy (Martha L), presser Yeley Cng Co, h 415 Offnere
Hughes Ralph (Hazel), lab, h n s Cherry 7 w of Division, Sville
Hughes Rhoda, r 4357 Rhodes av N B
Hughes Roy (Edith), lab, h 846 Front
Hughes Samuel W (Lena M; Hughes Shop), h 1658 5th
HUGHES SHOP THE (Samuel W Hughes), Ladies Ready-to-Wear, 835 Gallia, Tel 2460
Hughes Walter (Anna), lab, h n s Columbia 1 e Muns run
Hughes Dalter D (Doris A), printer Times Pub Co, h 1620 Grant
Hughes Wm (Cornell), lab, h 1225 15th
Hughes Wm E, oiler, r 2327 Chillicothe
Hughes Wm H, h 911 10th
HUGHES & MARTIN (James J Hughes, Wm J Martin), Exclusive Agents for Indian Motorcycles, also Used Motorcycles and Bicycles, Repairing a Specialty, 2119 11th, Tel 1391-X
Huguenin Ferdinand L (Sedonia C), watchmkr Chas Zollner & Co, h 420 Roosevelt ct
Hukle Ellsworth, r 1609 Offnere
Hukle Henry W, caretkr, h 1609 Offnere
Hukle James F, lab, r 1609 Offnere
Hulbert Robert, steelwkr, h rear 710-712 Campbell av
Hull Albert N, student, r 1625 Franklin av
Hull Amy, shoewkr, r 1521 Findlay
Hull James A, woodwkr Breece Mfg Co, res Nauvoo, O
Hull Oris (Dorothy A), electn, h 1313 Center
Hull Virginia B, student, r 1625 Franklin av
Humble Roland F (Marie E), steelwkr, h 1016 Front
Hummel George L, h 1550 11th
Hummel Philip L (Florence), sec The Jackson-Sheridan Fuel Co, h 2336 Micklethwaite rd
Hummel Wm H, r 1550 11th
Humphrey Blaine, lab, r 1021 14th
Humphreys Catherine, clk, r 2125 Robinson av



528 THIRD STREET

C. M. Schleinhage & Sons

PHONE 3120

Portsmouth Oakland Motor Co.



TIRES HOME VULCANIZING CO. TUBES

"INVITE US TO YOUR BLOWOUT"

COR. 6TH & GAY

TELEPHONE 500

The PORTSMOUTH ICE & COAL Co.

TWELFTH AND RAILROAD STS.

PHONE 149

Dealers In High Grade West Virginia Coal

BUILDING MATERIAL

480

R L POLK & CO'S (1926)

- Humphreys Cyrus, r 2125 Robinson av
Humphreys Gilmer L (Lottie), shoewkr, h 921 29th
Humphreys Joseph J (Ada), meat ctr Liberty Market Co,
h 37 Front
Humphreys Luther E (Jessie M), mach, h 1920 Grand-
view av
Humphreys Otto M (Gertrude C), eng, h 2125 Robinson av
Humphries Dewitt G (Adrian M), r rear 2817 Gallia
Humphries Gabriel (Minnie), carp, h 4223 Cedar N B
Hundley Oscar J (Vinnie), granite ctr Ports Monument Co,
h 923 7th
Hune Leon, steelwkr, r 913 8th
Hunley Arthur, br mgr Great A & P Tea Co, r 5527 3d,
S'ville
Hunley Lew (Mabel R), br mgr Great A & P Tea Co, h
1132 Kinney's la
Hunley Mabel R Mrs, clk Great A & P Tea Co, h 1132
Kinney's la
Hunster Andrew W (Barbara), billiards 316 Harding av,
h 314 do. S'ville
Hunt Adolph, paperhngr, h 514 Court
Hunt Alexander P (Bertha F), phys 836 4th, h do
Hunt Alice, r 412 3d
Hunt Beulah Mrs, r 814 Prospect
Hunt Birch (Mary), gro 3502 Gallia av N B, h 3502½ do
Hunt Clarence E (Alice), steelwkr r 2124 8th
Hunt Clyde R, clk Hibbs Hdw Co, res Fullerton, Ky
Hunt E Leslie, lab, r 1020 15th
Hunt Edgar R, woodwkr Breece Mfg Co, r 3753 Stanton
av N B
Hunt Eva S, clk, r 418 3d
Hunt Forrest E, steelwkr, r 3741 Stanton av N B
Hunt Garlin W, clk G D Hunt, r 1235 Lincoln
Hunt Gertrude H, hsekpr, 814 2d
Hunt Gomer D (May V), gro 1235 Lincoln, h do
Hunt Harry D, clk Johnson Bros, r 3132 Gallia
Hunt J Arlyn, mach hlpr, r 1416 Summit
Hunt J Edwin, student, r 1416 Summit
Hunt James J (Lenna G), eng, h 1416 Summit
Hunt John H (Gladys), r 1614 11th
Hunt John S (May), h 2124 8th
Hunt Laura M (wid Howard), h 3132 Gallia
Hunt Lewis A (Laura A), carp, h 2210 Jackson

WALTER S. HELT "HANDY
MAN"

AWNINGS OF QUALITY

827 FOURTH ST.

Portsmouth Monument Co.

Designers and Builders of
ARTISTIC MONUMENTS and
General Cemetery Work

Works and Office:
1617 OFFNERE STREET
Opp. Main Entrance
Greenlawn Cemetery
Office, Phone615
Res. Phone1385-Y

PORTSMOUTH CITY DIRECTORY

481

Hunt Lionel C, clk, r 1, 4018 Gallia av N B
Hunt Mazie T, r 3132 Gallia
Hunt Orville R (Myrtle), lab, h rear 3748 Stanton av N B
Hunt Sarah E (wid Wm E), h 1020 15th
Hunt Stella P, shoewkr, r 2210 Jackson
Hunter Alice Mrs, r rear 3763 Stanton av N B
Hunter Bertha R, clk, r rear 3763 Stanton av N B
Hunter Charles C (Elizabeth), gro 3965 Gallia av N B,
h do
Hunter Charles F, auto mech, r 310 2d
Hunter Edward J (Catherine), gro 2301 8th, h 2233 7th
Hunter Evelyn (wid George W), h 1014 9th
Hunter Floyd C, cook, r 1014 9th
Hunter Frank J (Elizabeth M), driver Reliable Taxi Serv-
ice, h 101 Waller
Hunter Frederick W (Katheryn), Janitor Times Pub Co,
h 310 2d
Hunter George W (Amy), brklyr, h 1008 Scott
Hunter Helen, dom, r 1008 Scott
Hunter Helen M, r 310 2d
Hunter Howard E, prsmn Times Pub Co, r 310 2d
Hunter Jesse W (Berla), r 2233 7th
Hunter Kendall (Ellyn N), plmbr, h n s Ruhlman 2 e of
Scioto Trail
Hunter Orma F (Eva M; American Restaurant), h 1648
7th
Hunter Paul E, slsmn MacDonell-Buick Co, r 1014 9th
Hunter Willard H, driver, r 1543 9th
Hunter Wm, h rear 1618 7th
Huntley John E (Neaby), lab, h 1402 Kinney
HUPMOBILE MOTOR CARS, Watkins Motor Car Co
Distributors, 1544 Gallia, Tel 870, (See page 39)
Hurd Arthur, r rear 1122, 16th
Hurd Charles, concretewkr, r 734 11th
Hurd Clarence (Mabel), porter, h rear 1122 16th
Hurd Gertrude, r 1015 12th
Hurd John (Mary), lab, h 1015 12th
Hurd Stanley, porter Union Store, r 1015 12th
Hurley James, steelwkr, r 307 Vine N B
Hurley John M (Rosa M), formn, h 1405 Spring av
Hurley Myrtle J, maid, 2206 Waller
Hurn Garland R, slsmn, r 1239 2d
Hurns Robert W (Sarah D), lab, h 1025 13th
Huron Harry H (Louise), restr 913 Gallia, h 1724 8th
HURRLE CHARLES W (Hannah C; Fourth Street
Garage), h 1120 8th, Tel 958-L
Hurst Aubrey L (Florence E), restr 922 Waller, h 926 4th
Hurst Fred K, mach, r 309 Bond
Hurst Helen, shoewkr, r 1309 11th

Chandler
Authorized
Sales & Service

The
RUHLMAN MOTOR CAR CO., Inc.
921 Chillicothe St.
Phone 513

Cleveland
Authorized
Sales & Service

FURNITURE
842-844 Gallia Street
The Sam'l Horchow Co.

PURE MILK CO.

QUALITY MILK PRODUCTS

Milk, Cream, Butter and Ice Cream — Clay and Gallia
 Tel. 1028 and 2981

482

R L POLK & CO'S (1926)

- Hurst James M (Mary), police, h n s Bahner rd 6 e of
 Donby av, S'ville
 Hurst Romulous, lab, r J M Hurst
 Hurst Thomas J (Fannie), lab, h w s Butler 3 s of Gal-
 lia av, S'ville
 Hurt Austin F, steelwkr, r 404 Ohio av N B
 Hurt Edwin F, slsmn Taylor Universal Motor Co, r 1219
 17th
 Hurt John W (Minnie A), mach, h 1219 17th
 Hurt John W jr, student, r 1219 17th
 Hurth Adolph I (Lottie), managing dir Hotel Hurth, h
 821 2d
 Hurth Charles, clk Hotel Hurth, r 821 2d
 Hurth Edward E, r 821 2d
 Hurth Louis C (Mary D), h 1022 4th
 Hurth Robert, r 821 2d
 Huston Clarence W, woodwkr Breece Mfg Co, res Nau-
 voo, O
 Huston Ella Mrs, cook Martin Clark, r 3718 Rhodes av
 N B
 Huston Isaac (Cynthia), lab, h 410 3d
 Huston James A (Jennie), barber, 3970½ Gallia av N B,
 h 316 Ohio av N B
 Huston John R (Mary S), pdlr, h 1212 2d
 Huston Louise M (wid Shaefer), r 503 Washington
 Huston Marvin (Winona), restr 512 2d, h 535½ do
 Huston Perry J (Hazel), pntr, h w s Russ 7 s of Glenn av,
 S'ville
 Hutchens Howard W, student, r 5701 Gallia av, S'ville
 Hutchens John W (Florence), pres the Automotive Sup-
 ply Co, v-pres the Scioto County Motor Co, phys 5701
 Gallia av, S'ville, h do
 Hutchins Wells A (Nellie D), pres The Citizens Sav &
 Loan Assn Co and The Hutchins & Hamm Co, h 1933
 Franklin blvd
HUTCHINS & HAMM CO THE, W A Hutchins Pres,
A L Hamm Sec, L J Vetter Asst Sec, Insurance
and Real Estate, 505 Chillicothe, Tel 134
 Hutchinson Addie (Lizzie), cokewkr Ports By-Products
 Coke Co, h 5605 Harrison av, S'ville
 Hutchinson Frank (Emily), h 2322 8th
 Hutchinson Ivory, r 2322 8th
 Hutchinson James, waiter, r 1111 Gallia
 Hutchinson Nellie M, shoewkr, r 1111 Gallia
 Hutchinson Samuel C, steelwkr, r H M Whittley
 Hutchinson Winfield S, steelwkr, r 5605 Harrison av, S'ville
 Hutchison Edward (Rebecca), lab, h rear 431 5th
 Hutchison Howard A (Flora A), sheet mtl wkr, h 914 11th
 Hutchison Rennand S (Ina), brkwkr, r J J Jamison
 Hutchison Wm G (Ruth T), clk P O, h 1610 Mound

Wesley P. Ridenour

ARCHITECT

78 First National Bank Bldg. Phone 2686

PORTSMOUTH CITY DIRECTORY

483

Hutton Robert (Gladys), h 542 6th
Hyatt Clarence (Florence M), mach, h 921 11th
Hyatt Howard, steelwkr, r 922 Findlay
Hyland Cora A, sten Breece Mfg Co, r 1233 18th
Hyland Harry (Jessie), shoctr, h 1733 Oakland av
**HYLAND J W GARAGE (J W Hyland), Chevrolet
Repair Service, "We Have Repaired Chevrolets
Since Chevrolets Have Been Built", 816 John, Tel
848**
Hyland J Wesley (J W Hyland Garage), r 1233 18th
Hyland James A (Mary E), shoewkr, h 1911 High
Hyland Orville R (Mabel M), slsmn, h 2315 Sunrise av
Hyland Ruby E (wid Frank), h 1233 18th
Hyland Wm, mgr Phil Wolff & Co, r 1233 18th
Hylton Hargis, steelwkr, r 322 Ohio av N B
Hyrne Cora, shoewkr, r 1830 Jackson
Hyrne Flora M, presser Yelejo Cleaning Co, r 1830 Jackson
Hyslop Mary J (wid Wm), h 3727 Grace N B

I

I O O F Hall, 502½ Court

**ICE CREAM & BOTTLING CO THE, L P Cranston
Pres and Treas, W E Cox Vice-Pres, D A Lemon
Sec, 1402-1412 10th, Tel 315, (See top lines and
page 54)**

Imes Benjamin (Sarah), lab, h n s Gallia av 6 w Taylor
av N B

Imes Chester (Amy), driver, h 3156 Walnut
Immanuel Baptist Church, 4221 Pine N B

**INDEPENDENT RADIATOR WORKS, (Bertram D
Bell), 1651 Robinson av, Tel 2928**

Independent Transfer & Taxi Co (J E Frostick), 1207 9th
Index Sign Co (C W G Hannah), 5th s e cor Broadway
Indorf Elmer, r 3833 Rhodes av N B

**INDUSTRIAL LOAN CO THE, Emory F Smith Mgr,
Chattel Loans, 23 First Natl Bank Building, Tel 1920**

Ingerman Roy H (Mary E), shoewkr, h 2310½ 7th

Ingles Clara M, shoewkr, r 708 3d

Ingles Clyde A (Daisy), car repr, h n s Kentland av 4 w
of Harding av, S'ville

Ingles Clyde R (Bess M), sta eng, h 831 Front

Ingles Effie, shoewkr, r 708 3d

Ingles Flora E, student, r 831 Front

Ingles Harrison D (Grace L), br mgr Great A & P Tea Co,
h 1826 Jackson

Ingles James H (Sarah J), molder, h 2017 Argonne rd

Ingles John, steelwkr, r 3633½ Rhodes av N B

Ingles Lloyd, lab, r 708 3d

Ingles Margaret M, student, r 831 Front

741 SECOND ST.

STIRR FURNITURE COMPANY
STOVES — FURNITURE — RUGS

PHONE 2202-R

209-211

MARKET
STREET

HARDWARE, PAINTS
OILS AND
VARNISHES

J. B. ROTTINGHAUS
PHONE 576

United States Laundry Co. Dry Cleaning

Tels. 534 - 641

822-824 FOURTH ST.

484

R L POLK & CO'S (1926)

- Ingles Mildred L, r 2017 Argonne rd
 Ingles Sarah (wid George W), h 708 3d
 Ingles Stephen A (Winona), sta firemn, h 1834 5th
 Ingles Wm K (Ella L), clk Taylor Universal Motor Co,
 r 1834 5th
 Inlow Cecelia F (wid Jas E), clk, r 1117 10th
 Inlow Cecil E, lab, r 5353 Gallia av, S'ville
 Inlow Elmer A, carrier P O, r 5353 Gallia av, S'ville
 Inlow Harold I, lab, r 5353 Gallia av, S'ville
 Inlow John H (Jennie), formn, h 5353 Gallia av, S'ville
 INMAN WM A, General Agent for John Hancock
 Mutual Life Insurance Co, 4 Kricker Bldg 815 Gal-
 lia, Tel 668. (See left bottom lines and page 56)
 INTERNATIONAL ACCOUNTANTS SOCIETY,
 Jesse Knapp C P A (Ky) Resident Mgr, 625 First
 Natl Bank Building, 812 Gallia, Tel 230-L
 Interstate Motor Transit Co, J P Grubb, mgr, 734-36 5th
 INTERSTATE RESTAURANT (C E Ehrman), We
 Specialize In Our Home Cooking and Home Baked
 Pies, 739 5th, Tel 3038-L
 Irons John, lab, h rear 1010 Gallia
 Irvin Benjamin (Cora E), steelwkr, h 1427 Findlay
 Irvin Della Mrs, restr, h rear 1108 12th
 Irvin Estel O (Virgie), opr Ports Public Service Co, h 2218
 Robinson av
 Irvin George (Thelma), steelwkr, h 3636 Gallia av N B
 Irvin George J (Mina L), brkmmn, h 1415 McConnell av
 Irvin Jacob, shoewkr Irving Drew Co, r 1427 Findlay
 Irvin John (Mary A), stovewkr, h 1110 Union
 Irvin Lena S, leatherwkr, r 1110 Union
 Irvin N Marie, bkpr Irving Drew Co, r 1427 Findlay
 Irvin Ralph W, attndt, r 1110 Union
 Irving Drew Co The, see Drew Irving Co The
 Irving John, r 1837 8th
 Irwin Elizabeth S (wid Thomas M), r 1234 3d
 Irwin Ethel (wid Wm C), r 5538 Winchester av, S'ville
 Irwin Frank F (Anna C), gro 1227 3d, h 1235 do
 Irwin Frank W, carrier P O, res Minford, O.
 Irwin Russell, r 435 3d
 Isabrandt Martin (Myrtle), brkwkr, h 5, 4018 Gallia av N B
 Isham Christine, student, r 612½ Chillicothe
 Isham Ezra, r 1911 8th
 Isham Wm, steelwkr, r 1911 8th
 Isham Wm L (Bessie), v-pres and treas Ports Paint Co, h
 1627 Jackson
 Ishem Harvey (Christine), cementwkr, h 735 10th
 Ishmael Bruce L (Jessie W), chf clk Stockham Co, h 1205
 17th
 Isom A Frank, r rear 3757 Rhodes av N B
 Isom Derrie (Delpha), steelwkr, h 3751 Rhodes av N B

The Charles D. Scudder Co.

26-27 FIRST NAT'L. BANK BLDG.

GENERAL INSURANCE

Phone 31

PORTSMOUTH CITY DIRECTORY

485

Ison Emma Mrs, Indrywkr Am Steam Lndry Co, h 2008 6th

Ison Ira (Emma), blksmith hlpr, h 2008 6th

Ison Norman (Margaret), firemn, h 4007 Rhodes av N B

Ison Alonzo L. (Melvina), lab, h 1019 Clay

Ison Arminda (wid Doc F), h rear 618 2d

Ison Brack, lab, r 1019 Clay

Ison Estel (Alva; Ison & Wheeler), h w s Harding av 2 n of Johnson, S'Ville

Ison Frank, steelwkr, r 3833 Stanton av N B

Ison John (Ota), car repr, h rear 1016 Clay

Ison Lonie N, steelwkr, r 1813 Mabert rd

Ison Martin, lab, r 2312½ 7th

Ison Oscar, crane opr, r rear 618 2d

Ison Preston, slsmn, r rear 618 2d

Ison Ruby, steelwkr, r rear 3727 Grace N B

Ison & Wheeler (Estel Ison Claude Wheeler), gros w s Harding av 6 n of Rose, S'ville

Israel Fred (Harriett), pntr Glockner Chevrolet Co, h 532 2d

Italo-American Brotherhood, 807½ 10th

Ivers Everett, r 435 3d

Ivers Hobart, mech Taylor Universal Motor Co, res Henley, O

IVES G DONALD (Margaret H), Vice-Pres and Supt The American Steam Laundry Co, r 1724 Hutchins av, Tel 1407-L

Ives John A (Anna V), sec The Masonic Bodies, h 2004 Baird av

IVES PERLEY (Mary E), Pres and Gen Mgr The American Steam Laundry Co, h 1724 Hutchins av, Tel 1407-L

J

Jack Elizabeth S, r 1237 24th

Jackman Charles C (Jennie E), shoewkr, h 1201 Coles blvd

Jackman Emma A, clk, h 1308 McConnell av

Jackman John H, r 14 Star Yards

Jacks Wm R, carp, r 2046 5th

Jackson Andrew E, crane opr, r 1224 Union

Jackson Andrew H (Dorothy), flagmn, h 714 Kendall av

Jackson Arthur, lab, r 1121½ 11th

Jackson Blanche, r 515 2d

Jackson Charles L (Robbin), steelwkr, h 2122 7th

Jackson Clarence W (Fannie A), slsmn Am Steam Lndry Co, h 1234 3d

Jackson Cleo, lab, r 1018 13th

Jackson Ella Mrs, h 2101 Argonne rd

Jackson Ellsworth C (Hala B), dentist 725 2d, h do

Jackson Elmer, lab, r 1148 13th

TELEPHONE 579

MABEL WATKINS COAL COMPANY
Our Motto, "QUALITY AND QUANTITY"
FOURTEENTH AND GAY STS.

THE TRACY-CRAIGMILES FURNITURE CO.

907 GALLIA -- PHONE 319

The Warner-Wall Transfer Co.

We Sell International Trucks

THE BEST FOR THE MONEY

Phone 858

12 Chillicothe

486

R L POLK & CO'S (1926)

- Jackson Eugene L (Margaret A), slsmn Ports Cake & Cookie Co, h 1226 Front
Jackson F Alice, printer, r 1514 Chillicothe
Jackson Frank P (Ella E), steelwkr, h 4382 Rhoades av N B
Jackson Frank P (Freda O), ydmstr, h 1044 22d
Jackson Frank W (Emma V; Jackson & Son), h 1222 11th
Jackson General H (Nina), h s s Coles blvd 2 e of Grant
Jackson Georgia A Mrs, slsldy Bragdon Dry Goods Co, r 2123 6th
Jackson Grover, steelwkr, r 1510 Waller
Jackson Harold K, tmkpr, r 1705 7th
Jackson Harry F (Tena), chiropractor 515 2d, h do
Jackson James D, driver City Coal Co, h 822, 12th
Jackson John (Susie), firemn, h 1106 15th
Jackson John C Rev (Eva S), h 1714 Grant
Jackson John H (Jessie F; Jackson & Son), h 1313 12th
Jackson John W, barber R E Brinkley, r 2206 Gallia
Jackson Joseph P (Bertha M), plmbr, h 2018 17th
Jackson Katherine A, clk Retail Merchants' Assn, r 1521 11th
Jackson Laura, maid, r rear 1019 Findlay
Jackson Lillian M, clk, r 2101 Argonne rd
Jackson Louie Mrs, r 745 Front
Jackson Lucian F, heater, r 2101 Argonne rd
Jackson Mildred, clk, r 1514 Chillicothe
Jackson Nancy (wid James), r 822 12th
Jackson Nellie M (wid Robert A), r 1234 3d
Jackson Porter, lab, r 1021 14th
Jackson Rebecca, dom, r 1221 13th
Jackson Richard T (Ursula J), steelwkr, h 413 Waller
Jackson Robert P (Marie M), mach, h 1521 11th
Jackson Ruby F (wid Isaac P), r 2217 7th
Jackson Rupert (Mabel I), porter, h 1405 Kinney
Jackson Samuel, steelwkr, r 1115 11th
Jackson Sherman W, lab, r Biggs Hotel
Jackson-Sheridan Fuel Co The, P L Hummel sec, 525, 812 Gallia
Jackson Stanley (Nannie E), steelwkr, h 3631 Rhodes av N B
Jackson Sylvan, student, r 725 2d
Jackson Walter, lab, r 1018 13th
Jackson Wm H, buss boy Washington Hotel, r rear 1133 11th
JACKSON & SON, (John H and Frank W), Barbers and Baths, 815 4th
Jacob Fred W (Alma M), slsmn The Ports Candy Co, h 1210 4th
Jacob George M (Florence L), h 1708 Mabert rd
Jacobs Albert W (Dorothy), brkwkr, h rear 659 Sycamore

JOHN RAYMOND WILE

ARCHITECT

First Natl Bank Bldg

Office Phone 1057
Res. Phone 1073-L

PORTSMOUTH CITY DIRECTORY

487

- Jacobs Brice (Hattie), tchr, h 1825 Robinson av
Jacobs Celia L, r J C Jacobs
Jacobs Edward R (Irene), slsmn, h 1531 12th
Jacobs Fred F (R Avel: Jacobs Wholesale Co), h 2014 Summit
Jacobs George F, contr, r 1531 12th
Jacobs Hattie Mrs, phone opr Ports Home Tel Co, h 1825 Robinson av
Jacobs Hiram R (Mary E), woodwkr Breece Mfg Co, r 4227 Rhodes av N B
Jacobs J Colby (Gertrude A), clk H Leet Lmbr Co, h n s Rose 6 w of Harding av, S'ville
Jacobs Jacob H (Rose; Horseshoe Auto Supply Co), r 615 3d
Jacobs John L (Norma E), clk, h 4227 Rhodes av N B
Jacobs Louella Mrs, shoewkr, h 1111 12th
Jacobs Max, h 615 3d
Jacobs Philip (Belle), auto supplies 737 3d, h 1701 8th
Jacobs Talmadge, brkmn, r 1408 Robinson av
JACOBS WHOLESALE CO, (Frank J Gerlach, Fred F Jacobs and Howard W Davis), Wholesale and Retail Meats, 1611 11th, Tel 65
Jaggers Clarence, ballplayer, r 1131½ 13th
Jahahn Ellian J (Dule), confr 743 2d, h do
Jahn Paul, tailor, r 803 Offnere
Jahraus Stanley W, shoewkr Irving Drew Co, r 1321 2d
James Anna E Mrs, gro 932 Front, h do
James Bruce, steelwkr, r 3843 Stanton av N B
James Charles H (Ellen), com trav Tracy Shoe Co, h 1620 3d
James Clara I, shoewkr, r 1305 Mabert rd
James Con, lab, r 1148 13th
James Dennis S (Lela), steelwkr, h 3924 Stanton av N B
James Edith, maid Washington Hotel, r do
James Edna, clk S S Kresge Co, r 3819 Grace N B
James Edward M, mach, r 1022 4th
James Elizabeth, dom, r 1225 15th
James Frank W, clk C W Howe, r 1112 Kinney's la
James George, waiter Andrew Valos, h 1229 St Patricks ct
James Hannah E (wid Charles C), h 525 6th
James Hayes (Mary A), woodwkr Breece Mfg Co, h 1110 12th
James J Aline, r 3924 Stanton av N B
James Jacob (Florence M), lab, h 1236 Front
James Jesse H (Grace E), slsmn Taylor Universal Motor Co, h 1112 Kinney's la
James John, lab, r 1236 Front
James Lawson, steelwkr, r 3843 Stanton av N B
James Leonard (Leotta), steelwkr, h 3043 Gallia

THE "NYAL" STORE
FISHER & STREICH PHARMACY

Opposite Post Office — Telephone 41

Garden Seeds
That Grow

FRANKLIN AUTOMOBILES. "The Air Cooled Car".

SALES ROOM - SERVICE STATION - 913-916 SIXTH ST.

WINDEL MOTOR CAR CO. Phone 426

D. L. WEBB

GALLIA — N. W. Cor. Mabert Road
TELEPHONE 36

**LUMBER
BUILDERS'
MATERIAL**

488

R. L. POLK & CO'S (1926)

- James Luther B (Golda B), steelwkr, h 3527½ Rhodes av N B
James Oren, slsmn, r 1112 Kinney's la
James Oscar F (Mary E), driver, h 1305 Mabert rd
James Oscar J (Amanda), barber W W Frazier, h 1115 Offnere
James Paul C, steelwkr, r 3843 Stanton av N B
James R Earl, clk Standard Supply Co, r 1620 3d
James Reese B (Olive G), steelwkr, h 202½ Ohio av N B
James Silas L (Nancy A), steelwkr, h 3843 Stanton av N B
James Tena (wid Guy), shoewkr, h 1018 14th
James Thelma F, shoewkr, r 1018 14th
James Wm A (Sallie), agt W & S Life Ins Co, h 408½ Market
James Wm H, r 1923 19th
James Wm O, firemn, r 2826 Gallia
Jamison Charles, steelwkr, r 3817 Stanton av N B
Jamison D Homer (Alta), formn, h 1032 Kinney's la
Jamison George W (Bertha), steelwkr, h 3031 Gallia
Jamison John J (Sarah), contr, h s s Gallia av Star Yards
Jamison Opal, Indrywkr Am Steam Lndry Co, r 1233 9th
Jamison Plummer (Elizabeth), restr 2307 Gallia, h do
Janes Irene Mrs, nurse Mercy Hosp, r do
Janetzky Ida M (wid Robert C), h 830 4th
Janetzky Lesky J (Carric A), shoewkr, h 832 4th
Janetzky Robert L (Margaret C), shoctr, h 1624 Summit
Janney James M (Myrtle N), cond, h 2325 Grant
Jarells Isaac, collr, h 101 Waller
Jarells Melvin (Bessie), lab, h 303 2d
Jarells Rosa M, shoewkr, r 101 Waller
Jarels Bessie Mrs, shoewkr Irving Drew Co, h 303 2d
Jarrell Daniel (Ruth M), pipe fitr, h 3163 Walnut
Jarrell George W (Effie), firemn, h 2110 9th
Jarrell Lee (Mary M), shoewkr Irving Drew Co, h 2230 7th
Jarrell Wm L (Aurella M), cond, r 2230 7th
Jarrells Frank A (Lucille M), crane opr, h 3520 Gallia av N B
Jarvis Catherine, Indrywkr Am Steam Lndry Co, h 2041 8th
Jarvis Claude (Clarissa), steelwkr, h 686 Glenwood av N B
Jarvis Clyde, mldr Harbison-Walker Ref Co, r 614 Campbell av
Jarvis Hershel (Avanelle), steelwkr, h rear 3727 Rhodes av N B
Jarvis James R (Laura B), brkwkr Ports Refractories Co, h 1018 3d
Jarvis James R jr, r 1018 3d
Jarvis Memphis (Lorana), steelwkr, h rear 3727 Rhodes av N B
Jarvis Orville, lab Harbison-Walker Ref Co, r 614 Campbell av

THE AMERICAN STEAM LAUNDRY CO.

10 Glover

Tels 176 and 806

PORTSMOUTH CITY DIRECTORY

489

Jarvis Roy E, r 1018 3d
Jarvis Russell, film opr Empress Theatre, r 1018 3d
Jarvis Willard (Gretta), steelwkr, h 3975½ Gallia av N B
Jaunette Tiny (Stella), mach, h 1029 15th
Jaynes Clarence E, supt, r 1109 3d
Jaynes Luther L, slsmn, r 1109 3d
Jaynes Wm M (Margaret M), agt, h 1109 3d
Jeanguenat Gertrude, pressfdr Keystone Press Co, res R
D No 1
Jeanguenat Kate (wid Sylvester), h 126 2d
Jeffers Dode M, h 643 6th
Jefferson Dock (Corean), h 1208 Ross
Jefferson Elizabeth Mrs, shoewkr Irving Drew Co, h 1538
9th
Jefferson Maurice E, electn hlpr, r 1538 9th
Jefferson Mifflin H (Jantha O), steelwkr, h 1126 12th
Jeffords Amelia (wid Joseph V), r 2001 Grant
Jeffords Charles A, clk E M Spangler, h 633 5th

The Central National Bank

4% Interest on Savings

WHAT'S RIGHT WE DO

Jeffords Edmund C (Bessie E), h 112 Glover
Jeffords Fred J (Anna M), bkpr, h 1534 6th
Jeffords George (Alice), h 846 3d
Jeffords Harry L (Genevieve), shoectr, h 2847 Brant av
Jeffords Wilbur M, lab, r 112 Glover
Jeffrice Wm (Rosa), electn, h 1902 Robinson av
Jenkins Anajean M, student, r 5815 Gallia av, S'ville
Jenkins Belle, dom, 5838 Farney av, S'ville
Jenkins Carlos, steelwkr, r 1018 9th
Jenkins Carry O, auto repr 3837 Gallia av N B, h 617 Glen-
wood av N B
Jenkins Charles, bell hop Washington Hotel, r 1306 Union
Jenkins Charles, slsmn, r 645 Glenwood av N B
Jenkins Charles W (Anna), carp, h n s Bahner rd 3 e of
Penn av, S'ville
Jenkins Claude F (Flossie), driver, r 638 Sycamore av,
S'ville
Jenkins David C (Hulda B), slsmn, h 1112 8th
Jenkins Earl D (Grace R), electn, h 4237 Cedar N B

ARMBRISTER BROS.

PAIGE and JEWETT CARS

SERVICE STATION

Phone 884

1544 Robinson Ave.

1542 GRANT ST., NEAR PARK

ELECTRICAL FIXTURES AND SUPPLIES

WILLIAM J. LICHT

PHONE 1078

BRAFFORD & LAUFFER

FEED — MALT AND HOPS

SOFT DRINKS

228, 2ND STREET

PHONE 221

M. W. PULLEY

ELECTRIC

SIGNS

COMMERCIAL

444 Second St.

Phone 2941-L

490

R L POLK & CO'S (1926)

- Jenkins Edwin (Alice E), reprmn Ports By-Products Coke Co, h 2215 Gallia
Jenkins Ella (wid Amos), r 617 Glenwood av N B
Jenkins Elsie, clk, r 2215 Gallia
Jenkins Emory O, clk Fisher & Streich Pharmacy, r 1811 Grandview av
Jenkins Erma M, tchr, r 833 7th
Jenkins Esther A (wid Joseph E), h 4121 Monroe N B
Jenkins Forest V, shoewkr, r 1644 Robinson av
Jenkins Galen D, student, r 5815 Gallia av, S'ville
Jenkins Genevieve M, tchr, r C W Jenkins
Jenkins George, driver, r Biggs Hotel
Jenkins George (L Alice), woodwkr Breece Mfg Co, h 5392 Winchester av, S'ville
Jenkins George C (Lulu R), tmstr, h 638 Sycamore av, S'ville
Jenkins George D (Georgia A), supt Breece Mfg Co, h 1830 Robinson av

The Mutual Life Insurance Co.

OF NEW YORK

226 First Nat'l Bank Bldg.
ED. V. Leach, Dist. Mgr.

Phone 435
Thos. E. Williams, Spl. Agt.

- Jenkins George W (Jean A), steelwkr, h 220 Court
Jenkins Gilbert, student, r C W Jenkins
Jenkins Gladys P, r 1831 8th
Jenkins Glen, steelwkr, r 4014 Rhoades av N B
Jenkins Harold, steelwkr, r 1217 Grandview av
Jenkins Harriett (wid John W), h s s Wilson av 9 w of Bonser av, S'ville
Jenkins Hattie (wid Sherd), r 833 7th
Jenkins Hilda T, r 4242 Pine N B
Jenkins Homer (Myrtle), steelwkr, h rear 3722 Stanton av N B
Jenkins Howard, student, r 5384 Winchester av, S'ville
Jenkins Howard B, clk S A Stewart, r 416 Marshall av, S'ville
Jenkins Ida M, shoewkr, r 722 John
Jenkins J Wesley (Dicie A), chf eng Breece Mfg Co, h 5384 Winchester av, S'ville
Jenkins Jacob (Mary), lab, r 1424 Waller
Jenkins Jesse W (Priscilla), eng, h 1644 Robinson av

ATTENTION IS CALLED TO THE ADVS IN THIS BOOK. THEY REPRESENT THE ENTERPRISING BUSINESS MEN IN THE CITY, WHOSE NAMES WILL BE FOUND IN THIS STYLE OF TYPE, AND DESERVE YOUR PATRONAGE

Lawson-Flood Furniture Co.

FURNITURE, CARPETS AND STOVES

11th and Lawson Sts. "East End Home Furnishers"

PORTSMOUTH CITY DIRECTORY

491

- Jenkins John G (Maude), eng, h 1632 High
 Jenkins Joseph (Edna F), woodwkr Breece Mfg Co, h 416
 Marshall av, S'ville
 Jenkins Josephine, deputy clk Scioto County Treasurer's
 Office, r 617 Glenwood av N B
 Jenkins Julia, student, r 816 Washington
 Jenkins Kline W, steelwkr, r 4242 Pine N B
 Jenkins Leonard W, r 1831 8th
 Jenkins Lida F, h 722 John
 Jenkins Margaret C, clk Fowler's Camera Shop, r 1014 4th
 Jenkins Martha Mrs, maid, 1408 Franklin av
 Jenkins Merle E, r 5392 Winchester av, S'ville
 Jenkins Moses (Pearl), lab, r 1520 Kinney
 Jenkins Nannie, dom, 5520 Gallia av, S'ville
 Jenkins Olaf L (Mamie), sta eng, h s s Kentland av 3 w
 of Russ, S'ville
 Jenkins Oscar S (Nora), firmn, h 1018 9th

J. WASH MILLICAN, Mgr. and F. W. GORDON, Sec'y and Treas.

Reo Motor Sales Company

CARS, TRUCKS, BUSES, PARTS, SERVICE

Phone 2657

1638 Gallia Street

- Jenkins Pearl J (Marie E), eng, h n s Auburn av 2 w of
 Division, S'ville
 Jenkins Russell H, driver, r 638 Sycamore av, S'ville
 Jenkins Samuel C (Cora), h s s Hill rd, 2 w Harrison-
 ville pk
 Jenkins Samuel C (Ethel), inspr, h 2833 Brant av
 Jenkins Stimmel (Mary), woodwkr Breece Mfg Co, h 5539
 Winchester av, S'ville
 Jenkins Thomas, clk B & O RR, r 506 7th
 Jenkins Wilbur A, student, r 638 Sycamore av, S'ville
 Jenkins Wilford E, pipeftr, r 2118 9th
 Jenkins Wm C (Flora E), woodwkr Breece Mfg Co, h
 5815 Gallia av, S'ville
 Jenkins Wm H (Flora O), mtrs mech, h 4242 Pine N B
 Jennings Wm G (Fay), switchmn, h 3319 Rhodes av N B
 Jennings Basil (Myrtle) steelwkr, h 543 2d
 Jennings Flem M (Allie V), eng, h 1745 11th
 Jennings Frances (wid W Henry), r 1310 Center
 Jennings Frank X (Sarah E), instr, h 1746 6th
 Jennings Mary H (wid Henry G), r 1746 6th

SERVICE SIGN SHOP

S. R. JULY, Mgr.

2 Hour Service on

BANNERS & SHOW CARDS

Phone

Cor. 4th & Chilli. Sts.

RESIDENCE PHONE 2870

WE SELL AND INSTALL THE FAMOUS TYRE COPPER CORES

RADIATORS REPAIRED & REBUILT—FENDERS & BODIES STRAIGHTENED
 ELEVENTH AT UNION

SHOP PHONE 983

H. WELLS ELLIOTT, Prop.
PORTSMOUTH AUTO SHEET METAL WORKS

THE TAYLOR UNIVERSAL MOTOR COMPANY

HOME OF FORD PRODUCTS.

PHONE 62
SALES — SERVICE

1112 - 1120 Gallia St.
CARS - TRUCKS - TRACTORS

FORDSON
Ford
LINCOLN

Baesman's Dancing Academy

We Put Sociability In Dancing

Cor. Chillicothe & Ninth Sts.

Phones 468; Res. 3427-Y

492

R L POLK & CO'S (1926)

Jennings R Anderson, shoewkr, r 1745 11th
Jessee Dixie B Mrs, slsldy Marting Bros Co, h 2108 Sum-
mit
Jessee George, steelwkr, r 3944 Stanton av N B
Jessee Logan, steelwkr, r 3944 Stanton av N B
Jett Gilbert (Mary J), cokewkr Ports By-Products Coke
Co, res Wheelersburg, O
Jewell Carson E (Anna M), stovewkr, h rear 1314 18th
Jewell Donald W (Anna B), supt, h 1518 6th
Jewell Lois R, student, r 1518 6th
Jewell Martha (wid Wm), h 851 Mill
Jewell Tilford W, student, r 1518 6th
Jewett Arthur (Nora M), formn Ports Home Tel Co, h
815 10th
Jewett Brothers Co (Roy L and Howard D), whol gros
Chillicothe s w cor N & W Ry
Jewett Dorothy, shoewkr, r 703 Findlay

L. C. D. Anderson Furniture Store

Furniture, Stoves, Phonographs and Pianos

1128 FINDLAY

TELEPHONE 630

Jewett Frank W, driver Tracy-Craigsmiles Furn Co, res
R D No 1
Jewett Goldie, r 429 Front
Jewett Howard D (Dolly C; Jewett Bros Co), h 1716
Grandview av
JEWETT MOTOR CARS, Armbrister Bros, Author-
ized Distributors, 1544 Robinson av, Tel 864, (See
right bottom lines and page 37)
Jewett Pliny N (Leona), eng, h 1802 Waller
Jewett Reason (Fanny), lab, r 219 Front
Jewett Roy L (Mildred P; Jewett Bros Co), h 718 4th
Jewett Timothy G (Alena), farmer, h 1130 2d
Jewish Temple, Gay n e cor 8th
Jobe Anna M (wid Hiram W), dom, r 2032 6th
John Walter, steelwkr, r 3935 Gallia av N B
JOHNLEY JOHN F (Winifred W), Attorney-at-Law,
United States Commissioner, 81 First Natl Bank
Bldg, 812 Gallia, Tel 81, h 2224 Grandview av, Tel
3251
Johnley Victoria, smstrs, r 1808 5th

W. A. INMAN, General Agent

John Hancock Mutual Boston, Mass.

Room 4, Kricker Bldg.,
LIFE INSURANCE EXCLUSIVELY

W. W. BAUER CO.

Real Estate, Builders and General Insurance
21-22 First National Bank Bldg.

PORTSMOUTH CITY DIRECTORY

493

Johns George L. com trav, r 930 8th
Johnson Allen (Mattie), lab, h 1305 Union
Johnson Amanda (wid Samuel), h 852 4th
Johnson Anna Mrs, shoewkr, r 2010 5th
Johnson Anna (wid Zackary R), r 1619 Mabert rd
Johnson Arthur M (Mary E), brkmmkr, h w s Harding av
2 n of Mayo, S'ville
Johnson Audie L (Esther), steelwkr, h 539 Front
JOHNSON BENJAMIN L (Berle), Billiards, Soft
Drinks and Lunches, 1158 11th, Tel 520, h 1118 Gay,
Tel 1282-Y
Johnson Bessie, r rear 1135 10th
JOHNSON BROS (J A Johnson), Dodge Bros Motor
Cars and Graham Bros Trucks, 924-26 Gallia, Tel 101
Johnson Bros (Gus J, Socrates and George J), restr 2828
Gallia
Johnson Building, 509-11 2d
Johnson Butler, lab, r rear 1012 11th

F. & M. Motor Car Co.

1634 - 1636 Gallia Street

Phone 2262

Chrysler

Johnson Calvin (Vosh), car inspr, h 409 Campbell av
Johnson Cecil (Mary E), steelwkr, h 316 Campbell av
Johnson Chancey B (Mabel), lmbwkr, h 541½ Front
Johnson Charles, carp, r 3006 Gallia
Johnson Charles (Ada H), eng, h 1619 Mound
Johnson Charles (Amerine), lab Harbison-Walker Ref Co,
h 819 Broadway
Johnson Charles (Elva), steelwkr, h 731 Harrisonville av
N B
Johnson Charles E (Lenora), carp, h 2034 6th
Johnson Charles E (Mary E), shoewkr, h 1310 Franklin av
Johnson Charles M (Mae), shoewkr, h e s Mayo 2 n of
Harding av, S'ville
Johnson Chester P, hlpr, r 1504 Findlay
Johnson Clara, r 2827 Cedar
Johnson Clarence O, r 2010 5th
Johnson Clark, lastwkr Vulcan Last Co, res R D No 1
Johnson Cora L, r 2227 6th
Johnson Daily (Ruth), baker, h 543 2d

C. W. G. HANNAH

DEALER IN **Lumber and Builders' Supplies**

Office, The Land Office Bldg., 502 Broadway Mill & Yards Fifth &
Phones 2655 and 175 Broadway



WORLD LEADERSHIP IN LESS THAN TWO YEARS
PORTSMOUTH-MAYTAG CO.
420 Bond St., Phone 1121

MAYTAG
Washes Faster
Washes Cleaner

The Royal Savings and Loan Co.

**SAVINGS
SAVED
SAFELY**

"IT IS SAFE TO BUY AT BALDWIN'S"

There need be no doubt in your mind if you buy a Baldwin made piano or player-piano. They have been safe for 62 years.

BALDWIN CO., PIANOS

FLOYD E. STEARNES, Rep.
Phone 2037

818 CHILLICOTHE ST.
Portsmouth's Leading Piano House

494

R L POLK & CO'S (1926)

Johnson Daniel C (Sadie L), contr 318 Campbell av, h do
 Johnson David, lab, r 509 Front
 Johnson Della, dom, 935 2d
 Johnson Dolly, Indrs, r 2204 7th
 Johnson Earl R, clk N & W Ry, h 2110 Jackson av
 Johnson Edgar W (Blanche), driver J A Gemperline, h
 1114 Kendall av
 Johnson Edna P, shoewkr, r 634 7th
 Johnson Eleanor A (wid Barclay), r G B Brown
 Johnson Elijah (Alice), shoewkr Irving Drew Co, h 1017
 15th
 Johnson Elizabeth (wid Robert), r 745 Front
 Johnson Elvira, dom, r 1412 Kinney
 Johnson Elwood H (Agnes), steelwkr, h 604 Adams
 Johnson Emily Mrs, h rear 1158 13th
 Johnson Emma Mrs, h 3830 Stanton av N B
 Johnson Emma K (Johnson Insurance Agency), h 949 2d

Call LYNN'S Funeral Directors

Ambulance Service
Day and Night

430 SECOND STREET

Phone 11
A. P. SMALLEY, Mgr.

Johnson Ernest J (Ethyle G), auto mech, h 5414 Harrison
 av, S'ville
 Johnson Everett (D Belle), steelwkr, h s s Wilson av 7 w
 of Bonser av, S'ville
 Johnson Frank (Fannie), hlpr, h 1504 Findlay
 Johnson Frank E (Jennie), steelwkr, r Mrs Juliet Johnson
 Johnson George (Pearl), lab, h 1024 Front
 Johnson George, porter N & W Ry, r 1128 11th
 Johnson George C (Lizzie M), shoewkr, h 510 Boundary
 Johnson George J (Johnson Bros), r 1818 Highland av
 Johnson George W (Clara E), formn, h 1805 Robinson av
 Johnson Gladys M, student, r 1545 9th
 Johnson Grace A, clk Anderson Bros Co, r 1316 4th
 Johnson Grant (Jennie), lab, h 1210 Findlay
 Johnson Gus J (Johnson Bros), r 1818 Highland av
 Johnson H Russell, brkwkr, r 3307 Rhodes av N B
 Johnson Hannah R Mrs, h 1014 Chillicothe
 Johnson Harrison (Mayme L), lab, r 1125 12th
 Johnson Harry B (Jennie), steelwkr, h 1651 12th
 Johnson Henry, steelwkr, r 1410 Center

THE LETTER SHOP

Direct by Mail Advertising
 Circular Letters — Advertising Copy — Mailing List
 223 First Nat'l Bank, Phone 1105

John W. Berndt

709 CHILLICOTHE

Insurance
Real Estate
and Loans

PORTSMOUTH CITY DIRECTORY

495

- Johnson Henry, lab, r rear 431 5th
Johnson Henry, lab, r 1128 Gay
Johnson Henry W (Mary), cond, h 1616 High
Johnson Herbert, steelwkr, r J C Bailey
Johnson Herman, lab, h 1114 11th
JOHNSON HERON M (Ethyl T), Pres The Harsha-
Johnson Co and Distric Agt Northwestern Mutual
Life Insurance Co, h 1220 20th, Tel 3085
Johnson Hobson, woodwkr Breece Mfg Co, res Wheelers-
burg, O
Johnson Howard (Mary F), lab, r 1316 Union
Johnson Howard C, slsmn, r A M Johnson
Johnson Insurance Agency (E K and K M Johnson), 53,
812 Gallia
Johnson Ira (Margaret), lab, h 1138 10th
Johnson Irene (wid John), h 1818 Highland av
Johnson Irving, slsmn, r 2560 Gallia

The General Service Co.

830 SIXTH STREET

Phone 2610

CONTRACTORS

Plumbing and
Electric Supplies

Electric Appliances

- Johnson J Frank (Minnie), formn Irving Drew Co, h 503
Glover
Johnson Jacob J (Mary), porter, h 303 Court
Johnson James (Elizabeth), brkwkr, h n s Gallia av Star
Yards
Johnson James (Laura), lab Harbison-Walker Ref Co, h
1412 Kinney
Johnson James A (Anna; Johnson Bros), h 2134 Grand-
view av
Johnson James H, barber V A Racliff, res McDermott, O
Johnson James J, lab, r John Bell
Johnson James W (Elizabeth F), h 1320 Kinney
Johnson Jesse, lab, r rear 431 5th
Johnson Jesse, lab, r 1123 13th
Johnson Jesse B (Dora E), steelwkr, h 3748 Gallia av N B
Johnson John, cook, r Portsmouth Hotel
Johnson John C, student, r 2134 Grandview av
Johnson John H (Maggie), eng, h w s Harding av 3 n of
Mayo, S'ville
Johnson Joseph (Pearl), steelwkr, h 4217 Rhodes av N B

Central Machine Shop

Bond-Gallia and 4th

EXPERIENCED MACHINISTS

Shop 1580-L

H. S. BORING, Sr.

Res. 3215-Y



528 THIRD STREET

C. M. Schlehnhege & Sons

PHONE 3120

Portsmouth Oakland Motor Co.



THE BRANCH-PEEBLES COMPANY

SIGN AND OUTDOOR ADVERTISING

PHONE 3151

111-113 COURT STREET

W. J. Hays Motors Company

DURANT, STAR AND FLINT AUTOMOBILES

Service Station 1511 Chillicothe

Sales Room 2115 Gallia Street and 1511 Chillicothe
Phone 2808

496

R L POLK & CO'S (1926)

Johnson Joseph L, clk E L Arthur, r 1409½ Harrisonville
av N B

Johnson Juliet (wid James P), h s s Spring 1 e of Harding
av, S'ville

Johnson Kanzetta, tchr Eleventh St School, r 1120 10th

Johnson Karleene M (Johnson Insurance Agency), r 949 2d

JOHNSON KENYON M (Lena H), Vice-Pres The
Smoke House Co, h 1816 Grant, Tel 1364-X

Johnson Kyle, bellboy, r 303 Court

JOHNSON L G (Neva D), Vice-Pres and Gen Mgr
The F & M Motor Car Co, h 1802 Jackson, Tel
2547-Y

Johnson Lee (Georgia L), h rear 1230 15th

Johnson Lee J (Lela), steelwkr, r rear 3840 Rhodes av N B

Johnson Leonard, lab, r 1228 13th

Johnson Lex (Jane), lab, h rear 1211 Union

Johnson Leala, shoewkr, r 303 Court

The Stockham Co. ICE

TELEPHONE 10

Johnson Lila (wid Grafton), supt Hopedale Home, r 4228-
30 Milldale N B

Johnson Lillian, waitress, r 1014 4th

Johnson Luther (Daisy), mach, h 730 11th

Johnson Mabel M Mrs, shoewkr, h 1222 9th

Johnson Margaret A, r 5375 Winchester av, S'ville

Johnson Mary (wid Alex C), shoewkr Irving Drew Co,
r 409 Boundary

Johnson Mary E (wid George W), shoewkr, r 634 7th

Johnson Maurice G, student, r J H Johnson

Johnson Max F (Loretta A), plmbr, h 921 3d

Johnson Merle, brkmm, r 3928 Rhodes av N B

Johnson Millard, steelwkr, r 3844 Gallia av N B

Johnson Minerva, h Scioto Trail s w cor Ruhlman

Johnson Mitchell (Mayme), barber Harry Cassidy, r 1401
Mound

Johnson Murray (Percy), lab Harbison-Walker Ref Co, r
1414 Kinney

Johnson Nelle B, slsldy, h 1517 5th

Johnson Nellie, beauty opr, r 834 8th

Peerless Carpet Cleaning & Awning Co.

AWNINGS OF QUALITY

W. S. HELT "The Handy Man"

827 Fourth Street

Distel Furniture Co.

HOUSE FURNISHINGS

Phone 400

7th and Chillicothe Sta.

PORTSMOUTH CITY DIRECTORY

497

Johnson Oda M Mrs, r rear 1028 14th
Johnson Osa J, sec Johnson Bros, r 2134 Grandview av
Johnson Other (Florence O), lab, r 1316 Union
Johnson Paris (Lela), steelwkr, h 26 Union
Johnson Paul J (Virginia), crane opr, h rear 1306 High
Johnson Philip (Alverta), lab, r rear 1127 15th
Johnson Quantrell (Pearl), steelwkr, h 1545 9th
Johnson Raymond, swtchmn, r 1133 11th
Johnson Raymond W, mach, r 1616 High
Johnson Richard F (Emma M), contr 1814 High, h do
Johnson Riley (Gladys), steelwkr, h 727 Harrisonville av
N B
Johnson Robert (Sarah), lab, h 1214 15th
Johnson Robert D, steelwkr, r 1305 Union
Johnson Robert L (Lutie), fornm, h 2946 Gallia
Johnson Roy A (Mima A), paperhng, h rear 2026 5th
Johnson Roy C, lab, r 1305 Union
Johnson Ross L, mach hlpr, r 2817 Gallia

The W. L. Reinert Clothing Co.

Exclusive But Inexpensive

840 Gallia Street — Telephone 975

CLOTHING FOR MEN, WOMEN AND CHILDREN

Johnson S Washington (Lizzie), h 1306 High
Johnson Selma J, tch Glenwood High Sch, r 3921 Gallia av
S'ville
Johnson Samuel C (Lena E), clk, h 3307 Rhodes av N B
Johnson Samuel J (Sadie E), gro 210 Sinton, h 1107 3d
Johnson Samuel W (Agnes M), mach, h s s Milldale 2 e
Lakeview av N B
Johnson Selma J, tchr Glenwood High sch, r 3921 Gallia av
N B
Johnson Seymour, brkmn, r 2917 Gallia
Johnson Sherman T (Elizabeth), janitor, h 1302 Waller
JOHNSON SHERRARD M, Attorney-at-Law, 44-45-46
First Natl Bank Bldg, 812 Gallia, Tel 75, h 949 2d,
Tel 675
Johnson Socrates (Johnson Bros), r 1818 Highland av
Johnson Stanley L (Lillian), billiards 1102 Lawson, h 1212
Summit
Johnson Susie Mrs, dishwashr Y M C A, r 3136 Gallia
Johnson Thomas, steelwkr, r 410 Park av N B

Mary Louise Restaurant

"FINE HOME COOKING"

731 5th

Tel 623

503 CHILLICOTHE

THE SMOKE HOUSE COMPANY

"GOOD CIGARS IN PERFECT CONDITION" — POCKET BILLIARDS

Telephone 1426

OF EVERY
CHARACTER
PHONE 135

INSURANCE

The Philo S. Clark Co.
Bein Bldg.
835 GALLIA

Peerless Ice Cream Made by The Ice Cream & Bottling Co.

498

R L POLK & CO'S (1926)

Johnson Thomas C (Grace L), steelwkr, h 2208 6th
Johnson Thomas O (Martha), mach opr, h 1801 Jackson
Johnson Walter (Janie), lab, h 1123 13th
Johnson Wayne, student, r 503 Glover
Johnson Wm, lab, r 1306 High
Johnson Wm, lineman Ports Home Tel Co, r 2560 Gallia
Johnson Wm, pntr, r Samuel Johnson
Johnson Wm, steelwkr, r 1412 Kinney
Johnson Wm H (Polly), h 2186 Jackson
Johnson Wm R (Florence K), shoewkr, h 802 Grimes av
Johnson Wilma, r Samuel Johnson
Johnston C Edward, brkwkr Ports Refractories Co, r 3860
Rhodes av N B
Johnston Effie M, tchr Bond St School, r 1303 6th
Johnston Emma, bkpr Bannan & Bannan, r 1303 6th
Johnston Estelle M (wid John M), h 1303 6th
Johnston Ralph G (Cora M), carp, h 2208 Summit
Jolley George H, turnwkr, r 1409 Findlay

Phone 2590

Mac Donell-Buick Co.
Sales and Service
1628-1630 GALLIA STREET

Jolley Jennie C H Mrs, shoewkr Irving Drew Co, r 1409
Findlay

Jolley Thelma B, r 1409 Findlay
Jolly Mary (wid Wm), r 32, 716 Washington
Jones A C, slsmn Johnson Bros, r 1206 Chillicothe
Jones Ada, clk, r 513 Campbell av
Jones Ada H, bkpr Ohio Valley Bank, r 1707 Grandview av
Jones Addie, shoewkr, r 725 9th
Jones Agnes E (wid John), mlr 515 2d, h do
Jones Albert, firemn Irving Drew Co, res Nauvoo, O
Jones Albert B, shoes 645 2d, r 830 3d
Jones Albert B (Margaret M), shoewkr, h 814 11th
Jones Albert M (Nolia E), lab, h 1514 11th
Jones Alex, lab, h rear 1113 13th
Jones Alva R (Annabelle M), gro, 622 Campbell av, h do
Jones Amelia I, shoewkr, r 1628 Grandview av
Jones Andrew, cement wkr, r 4318 Rhodes av N B
Jones Arthur T, butcher, r 922 15th
Jones Austa, r H D Bahner

The Portsmouth Oil Co.

HIGH GRADE GASOLINE AND MOTOR OILS
Free Crank Case Service

FASHION

The Busy Shop For Women
Who Know
Wm. Atlas, Mgr. Tel 306

WOMEN'S
AND
MISSES'
READY-TO-WEAR

PORTSMOUTH CITY DIRECTORY

499

Jones Auto Electric Co (E T Jones), 818 John
Jones B Frank (Effie), driver Ports Produce Co, h 531½
Front
Jones Ballard, janitor Irving Drew Co, res S Ports, Ky
Jones Benjamin D (Louise), steelwkr, h 223½ Market
Jones Benjamin H (Jessie K), formn, h 2020 20th
Jones Bert (Bessie), steelwkr, h 1143 11th
Jones Bertha, shoewkr, h 1523 3d
Jones Bertha L, dept mgr Bragdon Dry Goods Co, r 1549
5th
Jones Beulah M, sten, r 2205 7th
Jones Bryson, lab, r 1020 13th
Jones Callie C (wid Samuel), r 4226 Gallia av N B
Jones Carl (Minnie), carp, h 115 Glover
Jones Carl, steelwkr, r 4014 Rhodes av N B
Jones Carl L, driver, r 1721 William
Jones Carliss, nurse Ports Gen Hosp, r 1043 18th
Jones Carlos D, checker, r 1038 Kinney's la

The Schmidt-Watkins Company

Plumbing, Heating and Electrical Contractors
Phone 578 934 Gallia

Jones Chandler K, clk Standard Supply Co, r 814 3d
Jones Charles C (Margaret), contr n s Cherry 2 w of Mayo,
h w s Mayo r n of Cherry, S'ville
Jones Charles C (Emma), slsmn, h 1238 11th
Jones Charles E (Laura), heelwkr Vulcan Last Co, h 935 3d
Jones Charles L (Gertrude M), clk Wheeling Steel Corp,
h 1536 4th
Jones Chester F (Mary E), mach, r 1636 3d
Jones Christy P, shoewkr, r 922 15th
Jones Clair S, shoewkr, r 2205 7th
Jones Clarence, steelwkr, r 3860 Gallia av N B
Jones Clarence E (Ellen C), eng Ports Home Tel Co, h 1025
20th
Jones Clemency A (wid George D), r 617 Boundary
Jones Clifford E, formn S A Stewart, h 5601 4th, S'ville
Jones Darlene C, maid, 2014 Franklin blvd
Jones E Doris, shoewkr, r 512 Offnere
Jones Earl (Gladys), steelwkr, h 575 Glenwood av N B
Jones Edgar H, student, r 4027 Rhodes av N B

Phone 281

SHEPPARD REALTY CO.

Rooms 6-7-8 Royal Savings Bldg.

828 Gallia

Chandler
Authorized
Sales & Service

The
RUHLMAN MOTOR CAR CO., Inc.
921 Chillicothe St.
Phone 513

Cleveland
Authorized
Sales & Service

F. & M. Motor Car Co.
1634-1636 Gallia Street
Phone 2262

CHRYSLER

CECIL S. MILLER

LUMBER AND REAL ESTATE

1500 MOUND

PHONE 2738

500

R L POLK & CO'S (1926)

Jones Edgar T (Charlotte; Jones Auto Electric Co), h 1229 24th

Jones Elmer, brkmm, r 3922 Rhodes av N B

Jones Emerson, musician, r 1308 4th

Jones Ernest (Evelyn P), steelwr, h rear 412 West av N B

Jones Ernest S (Mayme E), lmbr, h 2011 Timmonds av

Jones Ethel M (wid Elmer S), h 807 Washington

Jones Frank (Bertha L), formn Ports Public Service Co, h 1627 Offnere

Jones Frank L, brkmm, r 1627 Offnere

Jones Fred E (Thelma L), shoewkr, h 94c Front

Jones Fred R (Anna M), shoe designer, h 1522 Mound

Jones George, lab Lewis Furn Co,

Jones George H, r 1010 Offnere

Jones George W, sten, r 1319 3d

Jones Gladys, r 3935 Gallia av N B

Jones Goldie A, tchr Massie School, r 1213 Gay

Jones Goldie C, waitress, r 848 11th

Jones Grace E, r 935 3d

Jones Harry, r 5835 Farney av, S'ville

Jones Helen K, bkpr Central Natl Bank

Jones Herbert (Martha), slsmn, h 602 6th

Jones Homer R, clk, r 2020 20th

Jones Horace C (Esther S), carp, h w s Mayo 2 n of Cherry, S'ville

Jones Howard R (Ethel), steelwkr, h 2232 Argonne rd

Jones Isaiah, r 1020 11th

Jones J Harvey (Eliza), heater, h s s Gallia av 1 e of Butler, S'ville

Jones J Wesley (Lillie M), h 5835 Farney av, S'ville

Jones James E, student, r 2011 Timmonds av

Jones James M (Anna E), h 1213 Gay

Jones James W (Helen S), eng Wheeling Steel Corp, h 1031 Kinney's la

Jones John, sub sta opr Ports Public Service Co, res Franklin Furnace, O

JONES JOHN B, City Mayor, Member of City Board of Control, h 1017 8th, Tel 76

Jones John B (Hattie L), oiler, h 1223 12th

Jones John B (Eslie L), shoewkr, h 512 Offnere

Jones John T (Callie A), steelwkr, h 4027 Rhodes av N B

Jones John W (Dora), truant officer, h 3935 Gallia av N B

Jones Joseph E (Pearl), groundmn Ports Public Service Co, h 1402 12th

Richard C. Taylor

and

Geves G. Kenny

ARCHITECTS, ENGINEERS
AND INTERIOR
DECORATORS

64 First National Bank Bldg
Phone 2258

Overland **F. E. BOWER** *Willis*

DISTRIBUTOR

SALES — SERVICE

PORTSMOUTH, OHIO

PHONE: 159

1225 Offnere

PORTSMOUTH CITY DIRECTORY

501

- Jones Kathrine B, shoewkr, r 922 15th
Jones Lafayette (Margaret J), civ eng, h 1707 Grandview
av
Jones Leora E, student, r 2011 Timmonds av
Jones Louis, porter American Restr, r 1131½ 13th
Jones Louis, welder, r Biggs Hotel
Jones Lulu, tchr Garfield School, r 626 4th
Jones Lydia L (wid Wm D), r 1933 Hutchins av
Jones M Aletha, cash Ports Public Service Co, r 1908 Tim-
monds av
Jones Mada, clk, r 309 Ohio av N B
Jones Madeline L, shoewkr, r rear 924 11th
Jones Martin H (Mabel M), shoectr, h 1707 7th
Jones Martin L (Irene E), slsmn, h 813 2d
Jones Marvin E (Virginia C), slsmn Taylor Universal Mo-
tor Co, h 1827 11th
Jones Mary, dom, h rear 1017 11th
Jones Mary Mrs, lndrywkr Am Steam Lndry Co, h 725 3d
Jones Mary (wid Jacob), h 817 Front
Jones Milton R (Cora E), gro, ss Gallia av r e of C & O
R R S'ville, h do
Jones Minne, maid, 1803 5th
Jones Montford G (Lucy C), clk, h 2205 7th
Jones Narcissa (wid Alexander), h 1311 Waller
Jones Nellie, nurse Schirrmann Hosp, r 725 8th
Jones Olive P, slsldy Marting Bros Co, r 512 Offnere
Jones Ollie (Goldie), swtchmn, h 2120 8th
Jones Oral (Mary), clk Furniture Exchange and Storage
Co, res Nauvoo, O
Jones Owl, steelwkr, r 1014 Gay
Jones Paul, asst ydmstr, r 2019 Mabert rd
Jones Paul F (Anna M), brklyr, h 1928 21st
Jones Pearl, steelwkr, r 5835 Farney av, S'ville
Jones R B, clk N & W Ry, r 1401 6th
Jones Ralph (Inez), driver, h 1217 Cole av
Jones Ralph E (Jane), steelwkr, r 4207 Milldale N B
Jones Ray, driver, r 1724 7th
Jones Ray F (Ruby L), paperhng, h 1020 Gay
Jones Raymond V, r 1811 7th
Jones Robert, junk, r 1221 12th
Jones Robert M, lab, r 1013 John
Jones Robert M, steelwkr, r 1827 High
Jones Roscoe, formn, r 1724 7th
Jones Roy E, lab, r 1721 William

W. E. THOMAS

EVERYTHING IN SIGNS

House Painting
1535 Eleventh St.

WALL PAPER

Paper Hanging
Phone 2045-L

TELEPHONE 579

MABEL WATKINS COAL COMPANY
Our Motto, "QUALITY AND QUANTITY"
FOURTEENTH AND GAY STS.

YOUR CREDIT IS GOOD

Where a workin' man's credit is
as good as a rich man's money.

Frankel's Union Store

308 Chillicothe St.

NO CASH NEEDED

CLOTHING FOR THE ENTIRE FAMILY

THE PEOPLE'S FINANCE CO.

Money to Loan on Chattels

BEIN BLDG., 837 GALLIA

Phone 2595

502

R. L. POLK & CO'S (1926)

- Jones Russell B. firemn, r H K Kelley
Jones Ruth, student, r 1229 24th
Jones Samuel (Kathrine), formn Ports Public Service Co,
h 922 15th
Jones Samuel (Jennie), plmbr, h 3946 Rhodes av N B
Jones Samuel, shoes, r 830 3d
Jones Samuel R (Blanche B), welder, h 1038 Kinney's la
Jones Sanford (Deetta P), inspr, r 1681 Charles
Jones Sarah Mrs. h 116 Court
Jones Simpson E (Nannie V), ins agt, h 1721 William
Jones Stanley M (Ada C), drugs 1802 11th, h 1039 Kin-
ney's la
Jones Talmadge T (Stella), gro 419 Ohio av N B, h 417 do
Jones Thomas (Mary), lab, h 725 3d
Jones Thomas, steelwkr, h 1014 Gay
Jones Thomas B (Rosa B), sheetmlwkr Ports Auto Sheet
Metal Wks, h 1324 9th
Jones Thomas K (Emma B), car repr Ports Public Service
Co, h 1123 10th
Jones Thurman (Ollie), steelwkr, h 1402 12th
Jones Vaughn, mech Harley-Davidson Motorcycle Sales &
Service, res S Ports, Ky
Jones Virgil C (Roah A), shoewkr Irving Drew Co, h 1811
7th
Jones W C, sub sta opr Ports Public Service Co, res Frank-
lin Furnace, O
Jones W Anson (Stanlee G), slsmn, h 1414 McConnell av
Jones Walter, steelwkr, r 5835 Farney av, S'ville
Jones Walter E (Lucille), steelwkr, h n s Bahner rd 2 e of
Penn av, S'ville
Jones Wilbur K, student, r 1627 Offnere
Jones Wm, lab, r 1216 14th
Jones Wm, presser Harris & Co, r 1013 11th
Jones Wm, steelwkr, r 3665 Rhodes av N B
Jones Wm E, slsmn, r 1414 McConnell av
Jones Wm H, r 1020 11th
Jones Wm M (Nannie S), steelwkr, h 650 Glenwood av
N B
Jones Willie (Bessie), lab, h rear 1135 10th
Jones Willie B (wid Henry D), phone opr Ports Home Tel
Co, h 1322 Center
**JORDAN ALAN N (Kate M; Washington Jersey
Farm), Realtor, Propr Washington Hotel, Tel 177,
h 317 Court, Tel 370, Farm, Tel 3095-L, Dairy Tel
3095-X**
Jordan Albert A (Alice M), steelwkr, h 1526 Linden av
Jordan Albert H (Frances A), gen mgr Harbison-Walker
Refractories Co, h 1910 21st
Jordan Allen, student, r 317 Court
Jordan Anderson, r H A Jordan

THE "NYAL" STORE
Fisher & Streich, Pharmacy
Opposite Post Office — Tel. 41

Prescription
Specialists

PORTSMOUTH CITY DIRECTORY

503

Jordan Burl (Atha K), wtchmn, h 3926 Stanton av N B
Jordan Cecil, brkwkr, r 4 Star Yards
Jordan Dennis, lab, r 728 3d
Jordan Demenico, steelwkr, r 3769 Stanton av N B
Jordan Edna, shoewkr, r 1814 Gallia
Jordan Edward (Jennie), miner, h 628 9th
Jordan Frank (Gypsey), mldr, h 4 Star Yards
Jordan Frank S (Emma M), v-pres The Leichner & Jordan Co, r 1215 Franklin av
Jordan George W (Daisy B), steelwkr, h 3863 Grace N B
Jordan Gerald, student, r 1910 21st
Jordan Granville H (Maude L), steelwkr, h 1210 Cole av
Jordan H Elliott (Anna Q), formn, h 1322 17th
Jordan Harry B (Shirley D; J W Jordan & Son), h 1810½ 11th
Jordan Helen, student, r 1910 21st
Jordan Herbert E (Marie H), shoemkr, h 1218 12th
Jordan Herbert G, shoemkr, r 3936 Rhodes av N B
Jordan Hiram A (Susan), lab, h w s Thomas av 8 n of 17th
Jordan Hotel Co (Alan N Jordan), props Washington Hotel
Washington Cigar Co and Washington Coffee Shop,
2d se cor Market
Jordan J W & Son (John W and Harry B), gros 1810 11th
Jordan James (Mary S), gro 3845 Rhodes av N B, h 3936 do
Jordan James, mach hlpr, r 3769 Stanton av N B
Jordan James D (Georgia R), phys, h 1661 11th
Jordan James D Jr, student, r 1661 11th
Jordan John H (Eliza A), h 3949 Rhodes av N B
Jordan John V, lab r 1020 Lincoln
Jordan John W (Lade B; J W Jordan & Son) h 1215 Franklin av
Jordan Joseph S (Mary E), h 3851 Grace N B
Jordan Lafe E (Fannie M), welder, h 1020 Lincoln
Jordan Malinda (wid Lindsay), Indrywrk, Am Steam Lndry Co, r 3172 Walnut
Jordan Marie Mrs, clk Kroger's
Jordan Mark, steelwkr, r 3851 Grace N B
Jordan Marnell M (Dorothy V), mach, r 2010 Robinson av
Jordan Mary F, r 317 Court
Jordan Mary F Mrs, maid, r 419 Boundary
Jordan Mattie S (wid George R), h 1411 McConnell av
Jordan Park C (Marie), br mgr Kroger's
Jordan Paul K, r 1834 Summit
Jordan Peachie A, clk, r 3936 Rhodes av N B
Jordan Roscoe, shoewkr, r 1153 9th
Jordan Susanne, student, r 317 Court
Jordan W Clyde (Ora A), slsmn, h 1834 Summit
Jordan Wesley (Cora), adv mgr, h 23, 722 Washington

SOMMER BROS.
220-224 MARKET

HARDWARE

PHONES
312

Home Outfitters.
Furniture, Stoves and
Ranges

GEMPERLINE FURNITURE CO.

Phone 1063 804 Chillicothe St.

Portsmouth Auto Parts & Wrecking Co.

"THE HOUSE WITH A MILLION PARTS"
1228-30 11th G. H. Grant, Propr. Phone 3153

504

R I. POLK & CO'S (1926)

- Jordan Willard J, steelwkr, r 3936 Rhodes av N B
Jordan Wm S, r 943 Front
Joseph Aquilius L (Eva), shoewkr Irving Drew Co, h 2027
Robinson av
Joseph Clyde E (Bonnie M), city firemn, h 1907 Jackson
av
Joseph David J Co (branch), J W Walcott supvr, junk,
N & W RR opposite depot, S'ville
Joseph Delila (wid Joseph), h 1554 10th
Joseph Earl, meterrdr, r 1554 10th
Joseph Frank (Florence A), shoewkr Irving Drew Co, h
1706 Charles
Joseph Harry T, student, r 1706 Charles
Joseph John M (Bertha B), gro, 1016 Waller, h do
Journey J Wm (Alice), supvr, h 2217 Micklethwaite rd
Journey J Wm jr, brkmm, r 2217 Micklethwaite rd
Journey Rachel M, r 429 2d
Journey Thomas H (Belle), steelwkr, h 2129 8th
Journey Walter A (Sadie), steelwkr, h 1015 Offnere
Jovine Frank (Bernice), steelwkr, h 3906 Rhodes av N B
Joy Wilford A (Nina E), steelwkr, h rear 3831 Grace N B
Joyce Charles W (Myrtle F), brkmm, h 2917 Gallia
Joyner Gladys, phone opr Ports Home Tel Co, r 5417 Har-
rison av, S'ville
Joyner Glendora (wid John L), h 5417 Harrison av, S'ville
Joyner Harold R, shoewkr, r 5417 Harrison av, S'ville
Judd J Sumner (Frances), steelwkr, h n s Kentland av 3
w of Terrace av, S'ville
Judd Kermit H, steelwkr, r J S Judd
Judd Prudence A (wid Frank L), h 1005 Mill
Judd Robert A, carp, r J S Judd, S'ville
Judd Virginia, r J S Judd, S'ville
Judelman Murray H (Sophia; Empire Dry Goods Co), h
613 8th
Judson Robert G, ctr United Woolen Co, r 850 3d
July Albon M (Jennie E), shoewkr Irving Drew Co, h 1314
Lincoln
July George J (Helen E), steelwkr, h 118 Madison
July Jane M (wid Joseph), r 1722 17th
**JULY STEWART R, (Service Sign Shop), r 1314 Lin-
coln, Tel 759-Y**
Jung Conrad (Louise), piano tuner, h 1324 Findlay
Junior Hall, 5th sw cor Chillicothe
Justice Catherine, student, r Thomas Justice
Justice Cecil C, student, r 2218 6th
Justice Charles (Ella), steelwkr, h s s Auburn av 6 w of
Division, S'ville
Justice Charles A, br mgr Kroger's, r 1830 Grant
Justice Edward (Minta), carmn, h 1320 Kenyon

THE AMERICAN STEAM LAUNDRY CO.

10 Glover

Tels 176 and 806

PORTSMOUTH CITY DIRECTORY

505

Justice Evangeline M, clk City Auditor's Office, r 1405 6th
Justice George M (Genevieve), steelwkr, h e s Harding av
r n of Mayo, S'ville
Justice George W, carp, r 1414 Center
Justice Harold R, student, r 1203 Offnere
Justice Henry, r R T Spriggs
Justice Hiram B, r 3865 Stanton av N B
Justice Howard L, clk, r 1405 6th
Justice Joseph (May), gro 3872 Rhodes av N B, h 3872½
do
Justice Joseph H, lab, r 2218 6th
Justice Joseph M (Etta M), clk, h 702 John
Justice M Madge, tchr, r 437 Bloom av, S'ville
Justice Mary A Mrs, compositor Stanley Printing & Stamp
Co, h 1203 Offnere
Justice Melissa M, clk, r 1203 Offnere
Justice Peter A (Mary M), atndt Ports Oil Co, h 1405 6th
Justice Raymond J, whsemn Ohio Valley Whol Co, r 1405
6th
Justice Samuel T (Mary A), driver, h 1203 Offnere
Justice Thomas (Bertina), h s s Wilson av I w of C & O
R R, S'ville
Justice Thomas (Emma), carp, h 3865 Stanton av N B
Justice Ural J (Sarah V), mach, h 1414 Center
Justice Willard C, r 702 John
Justice Wm E (Mary O), steelwkr, h 505 2d
Justice Wm H (Millie A), steelwkr, h 2218 6th
Justice Wm H (Goldie B), stenciler, h 520 Broadway
Justus Cameron L (Avanell C), driver, h 5832 Farney av,
S'ville
Justus Charles H (Elsie M), eng, h 1218 9th
Justus Gustave (Nora M), mach, h 923 Front
Justus Martin (Etta), clk, h 717 6th
Justus Willard, sign painter, r 717 6th

K

Kachelreis John (Ethel M), steelwkr, h 4231 Cedar N B
Kadish Wm (Sarah), mgr Army Goods Store, h 814 9th
Kaess Mary, clk Anderson Bros Co, r 1623 5th
Kageals Alfred, carp, r 2337 8th
Kageals Anna, student, r 2337 8th
Kageals Arthur (Laura), formn, h 2337 8th
Kageals Gnepro, student, r 2337 8th
Kah Charles W, printer Kah-Patterson Ptg Co, r 725 Court
Kah George A (Emilie B), pres-treas The Kah-Patterson
Printing Co, h 1209 4th
Kah Harry M (Gertrude), shoewkr, h 1717 William
Kah Jacob F (Lena L), clk Hibbs Hdw Co, h 624 7th

1542 GRANT ST, NEAR PARK

ELECTRICAL FIXTURES AND SUPPLIES

WILLIAM J. LICHT

PHONE 1078

BRAFFORD & LAUFFER

FEED — MALT AND HOPS
SOFT DRINKS

228, 2ND STREET

PHONE 221

M. W. PULLEY

ELECTRIC

SIGNS

COMMERCIAL

444 Second St.

Phone 241-L

306

R. L. POLK & CO'S (1926)

Kah John E (Jennie S), sec The Kah-Patterson Printing Co, h 725 Court

Kah John E jr, r 725 Court

Kah Oscar F (Tirzah C), v-pres The Kah-Patterson Printing Co, h 639 Moulton pl

KAH-PATTERSON PRINTING CO THE, George A Kah Pres and Treas, Oscar F Kah Vice-Pres, John E Kah Sec, Printers, Lithographers, Book Binders, Loose Leaf Devices, 728-32 5th, Tel 318

Kah Raymond L (Marie), prsmn Kah-Patterson Ptg Co, h 1223 23d

Kahmar Harry B, r 315 Campbell av

Kahmar John H (Aleze W), mgr, h 1730 6th

Kahmar Rheinland (Mary E), ptrnmkr, h 315 Campbell av

Kahne Henry (Julia), water tender Ports Public Service Co, h 1400 Harrisonville av N B

Kahne Louis A (Minnie), r rear 3700 Stanton av N B

Kairns Raymond, h s s Gallia av 10 e of C & O R R, S'ville

The Mutual Life Insurance Co.

OF NEW YORK

226 First Nat'l Bank Bldg.
ED. V. Leach, Dist. Mgr.

Phone 415
Thos. E. Williams, Spl. Agt.

Kaiser, see also Kayser, Keiser, Keyser and Kiser

Kaiser Albert (Emma), steelwkr, h 520 Harrisonville av N B

Kaiser Nellie O, shoewkr, r 520 Harrisonville av N B

Kalb Albert A (Leona M), ship clk Ports Candy Co, h 1148 3d

Kalb Blanche M (wid Roy F), h 825 4th

Kalb Cecil D, clk, r 1638 7th

Kalb Charles H, slsmn R P Seiler, h 705 Lincoln

Kalb Dorothy J, r 825 4th

Kalb Earl H (Frances T), electn, h 218 Offinere

Kalb Floyd F (Kalb & Smith), r 1638 7th

Kalb Fred L (Louise), formn, h 924 11th

Kalb George R (Florence), h 1638 7th

Kalb Mary E (wid Frank), h 633 8th

Kalb Raymond E, r 825 4th

KALB & SMITH (F F Kalb, L C Smith), Garage and Auto Repairing, 1011 14th, Tel 3437-X

Kale Christian (Rose), car repr, h 1611 Jackson

ATTENTION IS CALLED TO THE ADVS IN THIS BOOK. THEY REPRESENT THE ENTERPRISING BUSINESS MEN IN THE CITY, WHOSE NAMES WILL BE FOUND IN THIS STYLE OF TYPE, AND DESERVE YOUR PATRONAGE

Lawson-Flood Furniture Co.

FURNITURE, CARPETS AND STOVES

11th and Lawson Sts. "East End Home Furnishers"

PORTSMOUTH CITY DIRECTORY

507

Kallan Clark, student, h 2122 Gallia
 Kallan Oscar W (Mary E), ins 2122 Gallia, h do
 Kallas Nick (Beatrice B), steelwkr, h 4344 Rhodes av N B
 Kaltenbach Edward, millhd, r 5523 Harrison av, S'ville
 Kaltenbach Marcella B, sten DeVoss & Donaldson, r 715
 Brown
 Kammer Gilbert E (Rachel M), pipeftr, h 617½ Chillicothe
 Kane Lawrence, brkmm, r 1818 Grandview av
 Kane Wm (May), firemn, r 628 9th
 Kannard Wm A (Rhoda), shoewkr, h 1408 12th
 Kannard Wm D (Pauline), shoewkr, h 2700 Richie
 Kanouse Anna, prin Stanton Av Sch, h 1816 Summit
 Kanouse Cora, tchr, r 1816 Summit
 Kanouse J Oscar (Erma G), gro 1118-20 Lincoln, h 1545
 Robinson av
 Kapinos George H (Beulah E), formn, h 1625 Franklin av
 Kaps Carrie Mrs, slsldy Joseph Brown, h 1748 12th
 Kaps Elizabeth M, clk, r 1748 12th

J. WASH MILLICAN, Mgr. and F. W. GORDON, Sec'y and Treas.

Reo Motor Sales Company

CARS, TRUCKS, BUSES, PARTS, SERVICE

Phone 2657

1638 Gallia Street

Kaps George H, slsmn Am Steam Lndry Co, r 1234 Kin-
 ney's la
 Kaps Helen E, student, r 1234 Kinney's la
 Kaps Henry H (Carrie), contr, h 1748 12th
 Kaps Howard P, driver, r 1628 Dewey av
 Kaps James E (Cora B), contr, h 1628 Dewey av
 Kaps Jennie (wid John), h 804 Washington
 Kaps Martha L (wid George P), h 1234 Kinney's la
 Kaps Russell C, appr, r 1628 Dewey av
 Kaps Ruth L, tchr, r 1234 Kinney's la
KARDEX RAND SALES CORPORATION, Edward
 L Sorrell District Mgr, Kardex-Safe Cabinets-Li-
 brary Bureau, 827 2d, Tel 1865
 Karl Anna, h 623 Offnere
 Karnap Bernard (Marie), crane opr, h n s Bahner rd 3 e
 of Donby av, S'ville
 Karp Harry, slsmn Lewis Furn Co, r 819 3d
 Karr Earl (Cecil C), steelwkr, r 214 Ohio av N B
 Karr Ollie E (wid Frank C), h 214 Ohio av N B

See July for signs at

SERVICE SIGN SHOP

We Sign Anything but Bad Checks

Phone

Cor. 4th & Chilli. Sta.

PORTSMOUTH AUTO SHEET METAL WORKS

RESIDENCE PHONE 2870

RADIATORS REPAIRED & REBUILT—FENDERS & BODIES STRAIGHTENED
 ELEVENTH AT UNION

WE SELL AND INSTALL THE FAMOUS TYREE COPPER CORES

SHOP PHONE 983

THE TAYLOR UNIVERSAL MOTOR COMPANY

HOME OF FORD PRODUCTS.

PHONE 62
SALES — SERVICE

1112 - 1120 Gallia St.

CARS - TRUCKS - TRACTORS

LINCOLN

Ford

FORDSON

The Portsmouth Auto Supply Co.

Jobbers of Automotive Equipment and Replacement Parts

930 - 932 Gallia Street

Phone 79 and 2541

508

R L POLK & CO'S (1926)

- Kasee Charles C (Gertrude I), steelwkr, h 1407 Harrisonville av N B
Kasee Esther, student, r 1407 Harrisonville av N B
Kassin Archie, h rear 825 Harrisonville av N B
Kates Harry, auto mech Frank Schneider, r 535 7th
Kates Richard, mach, r 1716 11th
Kates Wylie A (Alta), court bailiff Scioto County, h 535 7th
Kathe Edmond A (Elizabeth), decorator, h 1327 Kinney's la
Kathe Elizabeth Mrs, organist Garden Theatre, h 1327 Kinney's la
Kauffman Abraham (Fannie), dry gds 4142-44 Gallia N B, h 1633 Jackson
Kaufman Elmer M (Hannah C), boys sec Y M C A, h 2129 Robinson av
Kaufman Pauline A (wid Joseph), r 1801 Timmonds av
Kaut Charles A (Myrtle I.), eng, h 2310 Vinton av
Kaut George P, mach, r 2310 Vinton av
Kaut George P, musician, r 1669 Robinson av
Kaut Georgia A, dom, r 1623 4th
Kay Frank J, r 1552 12th
Kay-Graham Co (A N Rice), music 819 Gallia
KAY JEWELRY CO, Theodore Leubusher Mgr, Diamonds, Watches, Silverware, Clocks and Jewelry, We Repair Watches and Jewelry, 702 Chillicothe, Tel 2377, (See page 57)
Kay Willa, dom, r 1236 13th
Kaylor Charles N (Elizabeth), mach, h 926 9th
Kaylor David jr (Elizabeth J), shoewkr Irving Drew Co, h 213 2d
Kaylor Harry D, r 213 2d
Kaylor Karl F, mach, r 926 9th
Kaylor Robert D, heelwkr Vulcan Last Co, r 213 2d
Kayser, see also Kaiser, Keiser, Keyser and Kiser
Kayser Elmer, cokewkr Ports By-Products Coke Co, r 6 Star Yards
Kayser J Walter (Eva), steelwkr, h 4232 Cedar N B
Kayser John A, sten N & W Ry Co, h 1317 3d
Kayser John F (Tillie), clk, h 1317 3d
Kayser Noel M (Sina), pipeftr, h 1152½ 9th
Kayser Walter A, shoewkr, r 1317 3d
Kayser Willis M, lab, h 5737 Gallia av, S'ville
Kazee Emory A (Virginia), pipeftr, h rear 2201 7th
Kazee Lula Mrs, r 2232 Mabert rd
Keadle Dexter W (Emma B), carp, h 913 11th
Keadle Frank (Myrtle V), pntr, h 930 4th
Keairns H Chester (Nelle G; Keairns & Rudity), h 1677 Robinson av
Keairns Vernon P (Nelle E), porter Am Ry Exp Co, h 1621 Franklin av

The H. Leet Lumber Co.

Lumber, Sash, Doors
and Mill Work

Will Meet All Legitimate Competition

Corner Ninth and Washington Streets Phone 123
Sciotoville Yard Phone 98-L

PORTSMOUTH CITY DIRECTORY

509

- Keairns & Rudity (H C Keairns, C E Rudity), auto reprs
810 12th
- Kean Charles E (Katherine E), printer 1527 6th, h do
- Kean John E, r 1527 6th
- Kean Mary M, deputy clk Probate Judge's Office, r 1527 6th
- Kearns, see also Kern, Kernes and Kerns
- Kearns Lida (wid Watkins), r 2014 Franklin blvd
- Keating Wm steelwkr, r rear 3700 Stanton av N B
- Keatley Anna E, slsldy W T Grant Co, r F J Keatley
- Keatley Edward M, driver Lewis Furn Co, r F J Keatley
- Keatley Florence L, nurse, r F J Keatley
- Keatley Frank J, driver, h e s Harrisonville pike N M 6 n
N B line
- Keatley John J, lab, r F J Keatley
- Keatley Mary M, r F J Keatley
- Keaton Bros (Noah and Claudie), gros 402 West av N B
- Keaton Claudie (Keaton Bros), r 3833 Stanton av N B
- Keaton Lonnie, steelwkr, r 4219 Rhodes av N B
- Keaton Nancy E (wid Martin L), r 402 West av N B
- Keaton Noah A (Anna; Keaton Bros), h 402 West av N B
- Keaton Thomas S (Iris), firmn, h 1528 Mabert rd
- Keefe Louise, h 420 Washington
- Keel Otho (Anna), woodwkr Breece Mfg Co, h 1520 Sum-
mit
- Keen James J (Sarah E), riveter, h 5537 4th, S'ville
- Keen Mack H (Lola), car repr, h n s Gallia av 11 e Taylor
av N B
- Keene Claude (Edith), ice, h 324 Marshall av, S'ville
- Keene John (Anna), steelwkr, r 5627 3d, S'ville
- Keener Estella M, supt Ports General Hosp, r do
- Keener Charles, lab, r 5409 Winchester av, S'ville
- Keeney Charles D, student, r 820 Court
- Keeney George W (Margaret), carp, h 820 Court
- Keeney Helen H, student, r 820 Court
- Keeney Orville (Ina M), car repr, h 950 Front
- Keeney Roberta, shoewkr, r 950 Front
- Keeney Samantha (wid Wm), h 5409 Winchester av, S'ville
- Kees Ora, shoewkr Irving Drew Co, r 2207 Robinson av
- Kees Paulette, teller Ports Banking Co, r 2207 Robinson av
- Kees Sarah R (wid Wm) h 2207 Robinson av
- Keeton Charles B (Lena), steelwkr, h s s Wall 6 e of C &
O R R, S'ville
- Keeton David M, lab, r 3951 Stanton av N B
- Keeton Ermal, lab, r Antonio Coreto

THE LAND OFFICE

Real Estate, Loans and Insurance

All Office Phones 175 and 2655 — Res. Phone 1938

502 Broadway



WORLD LEADERSHIP IN LESS THAN TWO YEARS
PORTSMOUTH-MAYTAG CO.

420 Bond St., Phone 1121

MAYTAG
Washes Faster
Washes Cleaner

**SAVINGS
 SAVED
 SAFELY**

The Royal Savings and Loan Co.

The Portsmouth Cement & Lime Co.

Cement, Lime, Plaster, Mortar Color, Stucco, Brixment
 Roofing, Sand, Gravel and All Building Material
 Office and Warehouse — Third and Jefferson Streets
 Phone — 2916

510

R L POLK & CO'S (1926)

- Keeton Irvin, steelwkr, r 3933 Stanton av N B
 Keeton John M (Maggie A), steelwkr h 3951 Stanton av
 N B
 Keeton Richard N (Effie M), steelwkr, h 927 Maple N B
 Keeton Steve (Dora B), lab, r 3931 Rhodes av N B
 Keeton Thurman, lab, r 2312 1/2 7th
 Keever James F, student, r 623 7th
 Keever James S (Anna), printer Times Pub Co, h 623 7th
 Keffer Albert H (Carrie), steelwkr, h 3953 Gallia av N B
 Keffer Carrie Mrs, tchr Glenwood High Sch, h 3953 Gallia
 av N B
 Keffer Oscar L (Phoebe J), confr 1909 8th, h do
 Kegley Alfred J (Rosie), steelwkr, h 4363 Rhodes av N B
 Kegley Benjamin (Cora), steelwkr, r 4315 Rhodes av N B
 Kegley Bertie J, bkpr W T Grant Co, r 1506 6th
 Kegley Blanche O, clk S S Kresge Co, r 724 John
 Kegley Bruce O (Martha H), firemn Ports Public Service
 Co, h 1728 11th
 Kegley Cassie V (wid Samuel), h 715 Brown
 Kegley Cora, elev opr Anderson Bros Co, r 724 John
 Kegley Elmo, shoewkr Irving Drew Co, r 1832 Jackson
 Kegley Ethel I, clk Fowler's Camera Shop, r 724 John
 Kegley Forrest E, brkmm, r 715 Brown
 Kegley Frances E, shoewkr, r 3705 Grace N B
 Kegley Frank (Mertie), mgr, h 724 John
 Kegley Gordon A (Nancy J), steelwkr, h 3705 Grace N B
 Kegley H Everett (Susan), steelwkr, r 3707 Grace N B
 Kegley Harry (Opal), lab, h s s Dever rd 2 e Valley N M
 Kegley Hubert L (Imogene), driver Standard Oil Co, h
 1830 Jackson
 Kegley J Wm (Rosa A), brkwkr, h 3707 Grace N B
 Kegley Jessie A, bkpr Delco Light Co, r 715 Brown
 Kegley Millard L (Osa E), steelwkr, h 1506 6th
 Kegley Richard H (Dora E), driver D L Webb, h 2521
 Gallia
 Kegley Roy R (Ethel E), swtchmn, h 430 Campbell av
 Kegley Vivian A, slsldy F W Woolworth Co, r 1506 6th
 Kegley Zelma L, student, r 3705 Grace N B
 Kehoe A David (Anna), city firemn, h 1315 Grandview av
 Kehoe Albert D, r 1315 Grandview av
 Kehrer Gus (Emma F), hosiery 1011 Gallia, h 1243 9th
 Kehrer Helen M, bkpr Etzkorn Battery & Electrical Co, res
 Scioto Trail
 Kehrer Marcella E Mrs, slsldy Atlas Co, r 829 3d
 Kehrer Mary F (wid Charles F), h 1138 12th
 Kehrer Roy F (Marcella E), clk Criterion Clothing Co, r
 829 3d
 Keibler Abraham, furn mkr, r 2036 6th
 Keibler Asbury, lab, r 2036 6th
 Keibler Elizabeth, r 2036 6th

Portsmouth College of Business

"The Right Size for Personal Progress" | Our instructors are specialists in the training of Office Workers

PORTSMOUTH CITY DIRECTORY

511

Keibler Fred, mach, r 2351 Jackson
Keibler Henry C, mach, r 2036 6th
Keibler Howard L, meatctr Aloysius Nagel, r 1613 Robinson av
Keibler John, lab, r 205 Front
Keibler John W, h 2036 6th
Keibler Samuel, carp, r 2036 6th
Keibler Wm (Oleta), boiler mkr hlpr, h 2351 Jackson
Keil Herbert M (Addie S), phys 1549 Robinson av, h do
Keiser, see also Kaiser, Kayser, Keyser and Kiser
Keiser Howard C (Irene B), supt, h 423 Glover
Keller Amanda J (wid David), r 1103 3d
Keller C Reamer, student, r 1919 Baird av
Keller Carl L, shoewkr, r 1023 Offnere
Keller Carlton M, shoewkr, r 1630 8th
Keller Carrie C (wid Wm), r 1218 18th
Keller Charles C (Mary F), carp Ports Public Service Co, h 4241 Gallia av N B
Keller Charles E, clk A J Chabot, h 1103 3d
Keller Charles M (Jessie A) shoewkr, h 1630 8th
Keller Clarence F, clk P O, res Coles Park (West Side)
Keller Elizabeth, r 1218 18th
Keller Emma, maid Washington Hotel, r do
Keller Frank W, shoewkr, r 1023 Offnere
Keller George, slsmn, r 1218 18th
Keller George W (Sarah J), formn, h 1741 6th
Keller Harvey F (Amy R), mach, h 1919 Baird av
Keller James C (Clara M), carp, h 916 Harrisonville av N B
Keller John W, formn, h 1218 18th
Keller Joseph, batterymn Waller Battery & Electric Co, res Rushtown, O
Keller Mae G, clk, r 1023 Offnere
Keller Margaret E, r 143 Madison
Keller Margaret F, r 1023 Offnere
Keller Martin, h 1023 Offnere
Keller Ray M, bell hop Hotel Hurth, r 1724 Grandview av
Keller Reamer M (Emma O), formn, h 1724 Grandview av
Keller Wm E, crane opr, r 1564 Charles
Kelley, see also Kelly
Kelley A Dewey (Pearl M), mach, h 3321 Rhodes av N B
Kelley Beulah, r H K Kelley
Kelley Bros Construction Co, Edward Kelley gen mgr, contrs 910½ Broadway
Kelley Clyde, steelwkr, r 1919 Oakland av
Kelley Donald, steelwkr, r 3956 Stanton av N B
Kelley Edward, gen mgr Kelley Bros Construction Co, h 509 Campbell av
Kelley Edward J (Edith M), com trav, h 925 9th
Kelley Emma (wid Arthur I), h 1935 Oakland av



528 THIRD STREET

C. M. Schleinhage & Sons

PHONE 3120

Portsmouth Oakland Motor Co.



TIRES HOME VULCANIZING CO. TUBES

"INVITE US TO YOUR BLOWOUT"

COR. 6TH & GAY

TELEPHONE 500

The PORTSMOUTH ICE & COAL Co.

TWELFTH AND RAILROAD STS.

PHONE 100

Dealers In High Grade West Virginia Coal

BUILDING MATERIAL

512

R L POLK & CO'S (1926)

- Kelley Harold W, r 1610 High
Kelley Harvey K (Laura E), brkwr, h n s Stewart av 8 w of Mayo, S'ville
Kelley Haskel B (Rosie), lab, r 1322 Kenyon
Kelley James A (Anna C), contr, h 1536 5th
Kelley James H (Lena L), asst formn Ports Public Service Co, h 1919 Oakland av
Kelley Jasper, car repr, r rear 421 Boundary
Kelley Jean A Mrs, r 1325 Gallia
Kelley John P, contr, r 509 Campbell av
Kelley John R (Garnet M), sta eng, h 5916 Farney av, S'ville
Kelley Loretta, clk Corner Book Store, r 1632 7th
Kelley Margaret, cash Eastland Theatre, r 1752 11th
Kelley Mary (wid Frank), h 1146 13th
Kelley Nellie B (wid Wm H), r 509 Campbell av
Kelley W Sherman (Ida), eng, h 1223 Summit
Kelley Wm, shoewkr, r 1935 Oakland av
Kelley Wm O (Hattie), brkmn, h 1610 High
Kellison Alexander (Catherine A), h 1111 4th
Kellison John J, wall paper 424 Sinton, r 1111 4th
Kellison John J jr, servicemn Frigidaire Electric Refrigeration, r 1111 4th
Kellison Katherine A, clk, r 1111 4th
Kelly, see also Kelley
Kelly Charles A (Rhoda), formn Stockham Co, h 1404 12th
Kelly Donald, student, r 1240 9th
Kelly Edward J (Vianna), steelwkr, h 3740 Gallia av N B
Kelly George A, driver, r 1404 12th
Kelly Harold E (Marcella), atndt Ports Oil Co, h 5407 Gallia av, S'ville
Kelly Harmon E, mach, h 1308 McConnell av
Kelly Isaac W (Ruby L), water tender Ports Public Service Co, h 824 Murray
Kelly James A, shoewkr Irving Drew Co, res R D No 1
Kelly John (Jessie B), broom mkr, h 2020 6th
Kelly Katie, shoewkr, r 115 Front
Kelly Marie, dom, r 1724 11th
Kelly Marvin A, student, r 3740 Gallia av N B
Kelly Mary A, hsekpr 515 5th
Kelly Mary F, r 1404 12th
Kelly Mathias J, steelwkr, h rear 3817 Rhodes av N B
Kelly Olive, phone opr Ports Home Tel Co, res Wheelersburg, O

WALTER S. HELT "HANDY MAN"

AWNINGS OF QUALITY

827 FOURTH ST.

Portsmouth Monument Co.

Designers and Builders of
ARTISTIC MONUMENTS and
General Cemetery Work

Works and Office:
1617 OFFNERE STREET
Opp. Main Entrance
Greenlawn Cemetery
Office, Phone615
Res. Phone1385-Y

PORTSMOUTH CITY DIRECTORY

513

Kelly Richard H (Mac), barber, h 2905 Gallia
Kelso Alexander M (Iris F), treas The Fairtrace Shoe Co,
h 1033 Kinney's la
Kelso Drug Store (John Kelso), 4002 Gallia av N B
Kelso Henry (Minnie C), sec The Fairtrace Shoe Co, h
1558 5th
Kelso James (Mabel), chiropractor 4002 Gallia av N B, h
1940 21st
Kelso John (Grace; Kelso Drug Store), h 4002 Gallia av
N B
Keltenbach Orville, atndt Standard Oil Co, res South Web-
ster, O
Kelwert Apartments, 628 5th
Kemmerer Fred (Clara), printer Times Pub Co, h 724 3d
Kemp Carl, woodwkr Breece Mfg Co, r 3422 Gallia av N B
Kemp Floyd E (Ollie L), steelwkr, h 3422 Gallia av N B
Kemp Garland A (Margaret E), eng, h 1905 11th
Kemp Garland A, swtchmn, r 1917 High
Kemp Gertrude N, slsldy W T Grant Co, r 1917 High
Kemp James I (Lelia E), eng, h 1917 High
Kemp Margaret E, student, r 1917 High
Kemp Wm (Margaret) clk, h 1416 11th
Kemp Wm, steelwkr, r 3665 Rhodes av N B
Kemper Forrest P, pntr Ports Public Service Co, res Wheel-
ersburg, O
Kemper John A, pntr Ports Public Service Co, res Wheel-
ersburg, O
Kempf Adolph, enameler, r 1408 11th
Kempf Elizabeth M, maid 1701 5th
Kempf Engelbert (Anna), shoewkr, h 1408 11th
Kempf George, barber, r 847 4th
Kempf Louis (Frances L), formn Vulcan Last Co, h 1833
Chillicothe
Kempf Walter J (Alice S), formn Ports Ice & Coal Co, h
2226 Gallia
Kenard, see also Kennard
Kenard John (Ollie), steelwkr, h 220 Lakeside N B
Kenard Lloyd T, driver, r 727 10th
Kenard Thomas E (Sarah F), shoewkr, h 727 10th
Kendall Charles F, r 1311 2d
Kendall Frank (Laura W), h 1311 2d
Kendall Gilbert L (Helen H), slsmn Standard Supply Co,
h 1316 3d
Kendall Richard S (Mabel L), credit mgr Gilbert Gro Co,
h 1312 3d
Kendall Stanley E (Ethel V), shoewkr, h 4248 Cedar N B
Kenealy Jessie (wid Michael H), h 411 Sinton
Kennard, see also Kenard
Kennard Charles B (Sophia S), pres The Ports Candy Co,
h 606½ 2d

Chandler
Authorized
Sales & Service

The
RUILMAN MOTOR CAR CO., Inc.
921 Chillicothe St.
Phone 513

Cleveland
Authorized
Sales & Service

FURNITURE
842-844 Gallia Street
The Sam'l Horchow Co.

PURE MILK CO.

QUALITY MILK PRODUCTS

Milk, Cream, Butter and Ice Cream—Clay and Gallia
 Tel. 1028 and 2981

514

R L POLK & CO'S (1926)

- Kennard John, steelwkr, r 322 Ohio av N B
 Kennard Sophia S Mrs, sec-treas The Ports Candy Co, h
 606½ 2d
 Kennard W Oscar (Mary), shoewkr, h 2009 6th
 Kennard Walter J, shoewkr Irving Drew Co, r 2209 6th
 Kennard Wm S (Zella D), woodwkr Breece Mfg Co, h 3721
 Grace N B
 Kennedy Charles E (Minnie), shoewkr, h 1024 16th
 Kennedy Collins A, drftsmn, r 1901 Robinson av
 Kennedy Geneva E (wid Oliver O), h 3426 Gallia av N B
 Kennedy Ida (wid Daniel), h 411 Front
 Kennedy James, shoewkr Irving Drew Co, r 1522 11th
 Kennedy James S (Cora E), sec The Utility Printing Co, h
 795 Grimes av
 Kennedy John, shoewkr, r 1501 Chillicothe
 Kennedy Joseph B (Emma A), clk, h 721 Washington
 Kennedy Martha S, r 721 Washington
 Kennedy Martin, steelwkr, r 411 Front
 Kennedy Ray, steelwkr, r 1314 McConnell av
 Kennedy Samuel F, heelwkr J F Davis Shoe Co, r 411 Front
 Kennedy Verner, legginwkr, r 411 Front
 Kennedy Walter B (Mary E), steelwkr, h 101 Front
 Kennedy Wm R (Mary A), gro, h 1901 Robinson av
 Kennett Arthur E (Katherine A), barber 223 Market, h 522
 3d
 Kennett George F (Mary), steelwkr, h 522 3d
 Kennett Levi L (Millie L), h 1815 Timmonds av
 Kennett Nellie M, clk, r 522 3d
 Kenney, see also Kinney
 Kenney Henry (Nellie), coke wkr, h 4345 Rhodes av N B
 Kenney John (Mary E), electn, h 2749 Gilbert av
 Kennon Chester T (Martha A), driver, h rear 1625 Offnere
 Kenny George, inspr, r 915 Court
KENNY GEVES G (Richard C Taylor & Geves G
Kenny), r 1024 2d, Tel 1070
 Kenrick E J & Co (John E Kenrick) whol gros 119 Market
 Kenrick John E (Kathryn; E J Kenrick & Co), h 1003 9th
 Kenrick Kathryn P, r 925 9th
 Kenrick Sarah J (wid Patrick), h 618 Washington
 Kent Emanuel S (Elizabeth), janitor, h 2526 Gallia
 Kent Harold E, student, r W S Kent
 Kent Jay W (Carrie), ptrnmkr Ports Refractories Co, h
 1714 Mabert rd
 Kent Lewis (Eliza), steelwkr, h n s Wilson av i w of
 Harding av, S'ville
 Kent Mabel, tchr, r W S Kent
 Kent Nathan M (Sophia), carp, h 1540 Robinson av
 Kent O Smith (Mary E), carp, h 1401 Mound
 Kent Wm S (Eunice), real est, h w s Harding av i n Wil-
 son av, S'ville, h do

Wesley P. Ridenour

ARCHITECT

78 First National Bank Bldg. Phone 2686

PORTSMOUTH CITY DIRECTORY

515

KENTUCKY FIRE BRICK CO THE, L P Haldeman

Pres, Russel Becker Sec-Treas, 56-57 First Natl Bank Bldg, 812 Gallia, Tel 2300

Kenyon Daisy (wid John), h 543 2d

Kenyon Paul E, clk, r 543 2d

Kenyon Raymond C (Hazel), mach, h 1636 Robinson av

Kenyon Sue W (wid Frizzell), clk Standard Supply Co, h 310 Waller

Kepler Myrtle, nurse 1108 18th, r do

Keplinger Curtis (Alice), firemn, h 1613 11th

Keplinger Wm, lab, r 1613 11th

Keplinger Wm H (Nora), ptr, h 4304 Rhodes av N B

Kern, see also Kernes, Kerns and Kearns

Kern Edna M, clk J P Schaefer & Sons, h 218 Court

Kern Isaac S, clk B & O R R, r 530 4th

Kern Margaret C, mlr, r 218 Court

Kern Paul E (Marjorie E), slsmn, h 224½ Court

Kerner Anna L, shoewkr, r 621 7th

Kerner George, h 621 7th

Kerner Joseph, steelwkr, r 621 7th

Kerner Rose J, drsmkr 621 7th, r do

Kernes Shepard F, h 1012 10th

Kerr Chester A (Clara B), presmn Am Steam Lndry Co, h 1610 8th

Kerr Ethel, shoewkr, r 1012 8th

Kerr Henry, lab, h rear 1618 7th

KERR LEONIDAS S, Carpentry, Building and Repairing, Window and Door Screens Made to Order, 701 Front, h do, Tel 1262-L

Kerr Walter, shoewkr, r 1012 8th

Kerr Wm, cook, r 838 3d

Kerwood Elijah T (Ida M), steelwkr, h 1224 Offnere

Keselring Ormsby (Miriam M; Coffman & Keselring), h 1002 21st

Kessel James E (M Lucille), electn, h 1620 High

Kessick Melvin, eng, r Y M C A

Kessinger Adrian S, clk C F Monk, r 1232 18th

Kessinger Alfred B, lab Harbison-Walker Ref Co, h 12 Waller

Kessinger Charles A, clk Ry M S, r 1245 3d

Kessinger Clare E, shoectr, r 1232 18th

Kessinger Clyde E (Mary B), inspr, h 818 9th

Kessinger Earl B (Mary B), eng, h 1232 18th

Kessinger Edward D, steelwkr, r 1658 Jackson

Kessinger Harold F, collr When Store, r 1658 Jackson

Kessinger Paul H, clk C J Martin, r 1232 18th

Kessinger Tina (wid Charles W), h 1245 3d

Kessinger Vinnie J, phone opr Ports Home Tel Co, r 1040 20th

Kessinger Wm D (Effie C), formn, h 1413 Grandview av

741 SECOND ST.

STIRR FURNITURE COMPANY
STOVES — FURNITURE — RUGS

PHONE 2202-R

J. B. ROTTINGHAUS

PHONE 576

HARDWARE, PAINTS
OILS AND
VARNISHES

209-211
MARKET
STREET

United States Laundry Co. Dry Cleaning

Tels. 534 - 641

822-824 FOURTH ST.

516

R L POLK & CO'S (1926)

- Kessinger Wm T, asst chemist Ports By-Products Coke Co,
r 1245 3d
Kessler Charles D (Edna M), h 3159 Walnut
Kessler Flora, h 709½ Chillicothe
Kessler Nathan (Martha), dry gds 4106 Gallia av N B, h
4134½ do
Kessler Stella C, shoewkr, r 1405 Beech
Ketchum George, pntr, r 219 Washington
Ketter Aldred L (Helen M), tmkpr, r 5541 Harrison av,
S'ville
Ketter C Edward (Mary A), steelwkr, h 408 Eastern av,
S'ville
Ketter Charles A (Josephine M), mach opr, h 5541 Harri-
son av, S'ville
Ketter Emma M, cash, r 408 Marshall av, S'ville
Ketter Fred W (Ruie), h 5402 Harrison av, S'ville
Ketter Harman (Nannie), woodwkr Breece Mfg Co, h 521
Sycamore av, S'ville
Ketter Herbert L (Edna), brklyr, h 2022 8th
Ketter John F (Charlotte), woodwkr Breece Mfg Co, h
408 Marshall av, S'ville
Ketter Marleah M, r 408 Marshall av, S'ville
Ketter Robert C, clk, r 5541 Harrison av, S'ville
**KETTER RUSSELL G (Margaret M), County Re-
corder, Court House, h 916 Gallia, Tel 1195-L**
Ketter Wm L (Aileen), dep aud Scioto County, h 1317 High
Keyes Charles B (Bertha), brkmn, h 2350 Jackson
Keyes Ida I Mrs, phys 712 4th, h do
Keyes U Carven (Grace), cond, h 1921 Mabert rd
Keyser, see also Kaiser, Keiser, Kayser and Kiser
Keyser Ernest (Erma J), shoewkr Irving Drew Co, h rear
312 3d
Keyser Edith Mrs, shoewkr Irving Drew Co, h 1508 Find-
lay
Keyser James (Edith), steelwkr, h 1508 Findlay
Keyser Lowell R (Rubie W), agt W & S Life Ins Co, h
2126 Vinton av
Keyser Ralph (Mary C), brklyr, h 1020 15th
Keyser T Franklin (Rose E), mach, h rear 607 2d
Keyser Walter (Myrtle), brkmn, h 1417 Spring av
**KEYSTONE PRESS CO THE, John A Wilhelm Treas
and Gen Mgr, Book and Job Printers, 842 4th, Tel
233**
Kibbey Georgia, r 559 Glenwood av N B
Kibbey Helen P (wid Wm M), h 559 Glenwood av N B
Kibbey John, lab, r 1221 Linden av
Kidd Carl S (Nora), brkmn, h w s Bonser av 4 n of Shoemaker's run, S'ville
Kidd Ernest J (Susie B), eng, h 1742 11th
Kidd Harrison, lab, r 213 Front

The Charles D. Scudder Co.

26-27 FIRST NAT'L. BANK BLDG.

GENERAL INSURANCE

Phone 31

PORTSMOUTH CITY DIRECTORY

517

- Kidd Harry L (Eilcen M), auto mech Armbrister Bros, h
822½ Prospect
Kidd John W (Mary E), steelwkr, h 3043 Gallia
Kidd Ruth Mrs, slsldy Bragdon Dry Goods Co, res S
Ports, Ky
Kidd Willard J, clk General Service Co, r 1556 4th
Kidd Wm (Dora), lab, r 1209 15th
Kidwell Blanch M, shoewkr, r 119 Glover
KIEFER FRANK E (Anna E), Cashr The Central Natl
Bank, h 1721 5th, Tel 959-X
Kiefer Harry E (Gertrude), lab, r R D S Edgington
Kielman George, garage 407 Front, r 409 do
Kielman Sophie L (wid John), h 409 Front
Kielman Wm W, clk Wheeling Steel Corp, r 409 Front
Kielmar Stephen S (Helena M), bkpr, h 2315 Argonne rd
Kielpinski Wallace (Sophia), cement fnshr, h 1223 15th
Kies Charles, student, r 215 Front
Kies John N, mldr, r 215 Front
Kight Wm F, firemn, r 519 Court
Kilburn Arthur (Lula A), restr 1543 Gallia, r 1525 do
Kilburn Lura, typist Wheeling Steel Corp, r 824 8th
Kilburn Nancy, typist Wheeling Steel Corp, r 824 8th
Kilby Alvin B (Mary), mach, h 3058 Walnut
Kilcoyne Anne C, r 1720 Hutchins av
Kilcoyne Elizabeth M, r 1720 Hutchins av
Kilcoyne John F, clk I B Thompson, r 1720 Hutchins av
Kilcoyne John J (Zelda A), restr 1105 Lincoln, h 1311
Park av
Kilcoyne John P, clk, r 1311 Park av
Kilcoyne Marguerite K, bkpr, r 1720 Hutchins av
Kilcoyne Patrick W, real est 52, 812 Gallia, h 1720 Hutch-
ins av
Kilcoyne Thomas C, real est slsmn, r 1720 Hutchins av
Kilcoyne Wm, r 1602 12th
Kilcoyne Wm E, slsmn, r 1720 Hutchins av
Kilgallin Fred, barber A E Kennett, r Portsmouth Hotel
Killgallin John (Della O), swtchmn, h 1916 Argonne rd
Kilgore Arnold, steelwkr, r 103 Harmon
Kilgore Carl G (Dorothy L), driver, h 1602 12th
Kilgore Chester A (Jessie L), steelwkr, h 3441 Rhodes av
N B
Kilgore Orfield, shoewkr, r 103 Harmon
Kilgore Peter (Cora A), steelwkr, h 103 Harmon
Kilgore Vesta, r 103 Harmon
Kilgore Woodford (Stella), ins agt, h 3425 Rhodes av N B
Killen Charles, atndt Ports Oil Co, res R D No 1
Killen Jesse (Hester), steelwkr, h 4316 Gallia av N B
Killen Lance (Emma), steelwkr, h 218½ Market
Killen Mabel L, sten Wheeling Steel Corp, r 4316 Gallia av
N B

TELEPHONE 579

MABEL WATKINS COAL COMPANY
Our Motto, "QUALITY AND QUANTITY"
FOURTEENTH AND GAY STS.

THE TRACY-CRAIGMILES FURNITURE CO.

907 GALLIA -- PHONE 319

The Warner-Wall Transfer Co.

We Sell International Trucks

THE BEST FOR THE MONEY

Phone 858

12 Chillicothe

518

R L POLK & CO'S (1926)

- Killen Shade A (Linnie F), steelwkr, h 4126 Monroe N B
Killen Thelma, phone opr Ports Home Tel Co, r 4316 Gallia
av N B
Killen Thomas (Rose), steelwkr, h 3970 Gallia av N B
Kimble Arch (Ella), lab, r 1523 Findlay
**KIMBLE B F (Ruby D), Attorney-at-Law, 61-63 First
Natl Bank Bldg, 812 Gallia, Tel 441-L, h 1705 Frank-
lin Blvd, Tel 1422-L**
Kimble Elijah W (Louise M), steelwkr, h 1904 Robinson av
Kimble Ernest B, shoewkr, r 1523 Findlay
Kimble Garland W, clk, r 1802 Summit
Kimble Irene, student, r 1523 Findlay
Kimble John M (Belle), pipeftr, h 1231 Coles blvd
Kimble Lawrence M, student, r 1705 Franklin blvd
Kimble Milford V, lab, r 1523 Findlay
Kimble Robert E (Lola M), agt W & S Life Ins Co, h 1753
11th
Kimble Saul (Mary), driver, h 1523 Findlay
Kimble Wm D (Myrtle E), gen mgr Ports Wharf Boat Co,
h 1802 Summit
Kimbler Sherman (Lucy), brklyr Ports By-Products Coke
Co, h 5945 Woodland av, S'ville
Kinder Addie (wid Thomas), r 3848 Rhodes av N B
Kinder Alvin (Alice), lab, r 3848 Rhodes av N B
Kinder Benton C (Minnie B), ry eng, h 1222 Kendall av
Kinder Dial, steelwkr, h 3848 Rhodes av N B
Kinder Edward R (Viola M), firemn, h 2101 Mabert rd
Kinder Emery G (Annette), eng, h 1219 Summit
Kinder Inez, shoewkr, r 3848 Rhodes av N B
Kinder James D (Alice), lab, h 418 Court
Kinder Lula, shoewkr, r 3848 Rhodes av N B
Kinder Marie, r 2213 6th
Kinder Otis H (Lillian M), electn, h 1516 10th
King Allen B (Mary L), auto mech Hancock's Garage, r
1805 Summit
King Arch, steelwkr, h 3627½ Rhodes av N B
King Arley (Anna M), ironwkr, h e s Russ 3 s of Glenn av
S'ville
King Benjamin F (Fannie M), steelwkr, h 1719 Oakland av
King Catherine (wid Taylor), r 1329 17th
King Charles B (Grace H), photogr 408½ Chillicothe, h do
**KING CHARLES I (Edith M), Vice-Pres The Ports-
mouth Sand & Gravel Co, h 109 Front, Tel 2982-R**
King Edward (Rose; Freund & King Pharmacy), h 313
Offnere
King Eliza (wid Curtis S), h 3830 Rhodes av N B
King Elizabeth W (wid Daniel J), h 922 7th
King Floyd W, lab Ports By-Products Coke Co, r 2921
Walnut

JOHN RAYMOND WILE

ARCHITECT

First Natl Bank Bldg

Office Phone 1087
Res. Phone 1073-L

PORTSMOUTH CITY DIRECTORY

519

- King Fremont M (Dixie), ironwkr, h 5736 Gallia av, S'ville
King George E, steelwkr, r 827 3d
King Gladys, student, r 5736 Gallia av, S'ville
King Grace H Mrs, beauty parlor, 408½ Chillicothe, h do
King Harry (Bessie B), mach, h 1636 Grant
King Harry J (Jessie M)), lab, Ports Sand & Gravel Co, h
112 Scioto
King Helen C, student, r 1706 Grandview av
King Henry W, lab, r 1425 3d
King Homer A (Leah M), boilermkr, h 426 Roosevelt ct
King John (Clara), formn, h 1906 Argonne rd
King Joseph E, restr, 117 Market, r Portsmouth Hotel
King Leander C, lab, r 1425 3d
King Lena J Mrs, slsldy, Atlas Co, h 1706 Grandview av
King Lillian G, r 1425 3d
King Louise G, sten, Chappellear-Gardner Constr Co, r
1636 Grant
King Margaret A, student, r 1706 Grandview av
King Mark, msngr, N & W Ry, r 922 7th
King Nile E (Rella B), mach, h 1530 Grandview av
King Paris (Lena J), welder, h 1706 Grandview av
King Robert T (Nina L), steelwkr, h 4215 Pine N B
King Roland, steelwkr, h w s Taylor av 2 s Gallia av N B
King Stanley (Margaret E)), lab, h 3 Front
King Talicha (wid Wm), r 2108 Jackson
King Thomas, porter, T N Patterson, r 1116 11th
King Ward (Addie), firemn, h 1425 3d
King Wm, student, r 1906 Argonne rd
King Wm I, levelmn, N & W Ry, r 426 Glover
King Wm S (Ethel), brkmm, h 2108 Jackson
Kingery G Ward, embalmer, Albert Windel, r 1503 Offnere
Kingery George W (Lora B), h 109 Marshall av, S'ville
Kinker Carl F (Lottie), steelwkr, h 1915 Summit
Kinker Charles, woodwkr, Breece Mfg Co, r Wheelersburg
O
Kinker Ernest E (Lettie), wirewkr, h n s Wilson av 5 w of
C & O RR, S'ville
Kinker Everett L, sheetmtlwr, r 603 Harding av, S'ville
Kinker H Waldo, steelwkr, r 603 Harding av, S'ville
Kinker Harmon L (Katherine), steelwkr, h n s Kentland
av 9 w of Terrace av, S'ville
Kinker Helen E, phone opr Ports Home Tel Co, r 1215 3d
Kinker Ralph L (Mabel), h rear 1231 Coles blvd
Kinker W Alfred (Stella), eng, h 603 Harding av, S'ville
Kinker Wm H (Lucy B), opr Ports Public Service Co, h
2016 Vinton av
Kinnamon Charles, woodwkr Breece Mfg Co, res Wait's Sta
Kinnamon Frank W, woodwkr Breece Mfg Co, res R D
No 3, S'ville

FISHER & STREICH PHARMACY

THE "NYAL" STORE

Opposite Post Office—Telephone 41

TRUSSES

Abdominal Supporters
Rubber Goods of All Kinds

FRANKLIN AUTOMOBILES. "The Air Cooled Car".

SALES ROOM - SERVICE STATION - 913-916 SIXTH ST.

WINDEL MOTOR CAR CO. Phone 426

D. L. WEBB

GALLIA—N. W. Cor. Mabert Road
TELEPHONE 36

**LUMBER
BUILDERS'
MATERIAL**

520

R L POLK & CO'S (1926)

- Kinney, see also Kenney and Kenny
Kinney Archie W, r 1317 Kinney
Kinney Etta, shoewkr, r 20 Union
Kinney Flora, shoewkr Irving Drew Co, r 20 Union
Kinney Frank (Myrtle), paperhngtr, h 627 Front
Kinney Harry J (Daisy), lab, h 1317 Kinney
Kinney Henry (Minnie E), steelwkr, h 2305 Gallia
Kinney Homer C (Fay I), bkpr, h 402 Sinton
Kinney Isabel, r 1926 Waller
Kinney Jennie (wid Thomas), h 18 Union
Kinney John (Kibbie), shoewkr Irving Drew Co, h 1411
Harrisonville av N B
Kinney John W, mgr Frigidaire Electric Refrigeration, r
850 3d
Kinney Joseph B (Frances M), gro 1401 Findlay, h do
Kinney Marjorie, student, r 1401 Findlay
Kinney Ray, shoewkr Irving Drew Co, r 20 Union
KINNEY WASHINGTON, Automobile and Casualty
Insurance, 721 First Natl Bank Bldg, 812 Gallia, Tel
3203, r 946 2d, Tel 2093
Kinney Wm (Emma F), shoewkr Irving Drew Co, h 20
Union
Kinsey Samuel (Rose K), cond, h 1919 17th
Kinzel Gustave (Florence L), mech, h 1816 Grandview av
KIRBERGER ANNIE L (wid Albert F), **We Specialize**
In Our Home Cooking and Basket Lunches.
Soft Drinks, Cigars and Tobacco, 215 Vine N B, Tel
177-L, h 2809 Gallia, Tel 2792
Kirby Dorothy I, student, r 1601½ 11th
Kirby Edward I (Elizabeth E), gro 2939 Gallia, h 1713
Offnere
KIRBY FLORAL CO (Wm Kirby), **We Specialize In**
Floral Designing, Cut Flowers and Potted Plants,
also Church and Wedding Decorations, La Roy
Theatre Bldg, 850 Gallia, Tel 493
Kirby Gertrude A, florist Kirby Floral Co, r 1815 Robinson
av
Kirby James A (Emma C; Kirby & Revare), h 1318 4th
Kirby John W, clk Kirby Floral Co, r 1815 Robinson av
Kirby Martha E Mrs, h 603½ 2d
Kirby Wm (Anna A; Kirby Floral Co), h 1815 Robinson
av
Kirby Zilpha L, shoewkr Irving Drew Co
Kirby & Revare (James A Kirby, Benjamin Revare), gros
1302 4th
Kirk Archie J (Mittie) car repr, h 3200 Buch N B
Kirk Frank, tchr Glenwood High Sch, res Sciotoville, O.
Kirk James D, opr Ports Public Service Co, r 803 Offnere
Kirk Mary M (wid John B), r 1819 Highland av
Kirk Mary O, sten, r 1819 Highland av

THE AMERICAN STEAM LAUNDRY CO.

10 Glover

Tels 176 and 806

PORTSMOUTH CITY DIRECTORY

521

Kirk Okey, lab Harbison-Walker Ref Co, res Lucasville, O
Kirk Wm, lab Harbison-Walker Ref Co, res Lucasville, O
Kirkendall Charles (Lena), emp Jewett Bros Co, res Rush-
town, O

Kirkendall Bert, shoewkr, r 4148 Taft N B

Kirkendall Ethel M, student, r 4148 Taft N B

Kirkendall Lola V, heelwkr Vulcan Last Co, r 4148 Taft
N B

Kirkendall Mary M (wid Andrew), h 4148 Taft N B

Kirkindall Alonzo L (Sallie), junk 123 Jefferson, h 120 do
Kirkland James, mach, r 1226 Summit

Kirkner Mary D, r 1652 11th

Kirkner Robert E (Etta), mach, h 1652 11th

Kirsch Alma M, shoewkr, r 907 4th

Kirsch Charles E (Amelia), formn, h 1705 8th

Kirsch Ethel M, clk First Natl Bank, r 1705 8th

Kirsch George E, steelwkr, r 2011 Mabert rd

Kirsch Paul F, propr Stop Inn, r 1734 7th

The Central National Bank

4% Interest on Savings

WHAT'S RIGHT WE DO

Kirsch Walter S, clk Union Store, r 907 4th

Kirsch Wm A (Mary), steelwkr, h 907 4th

Kirton Mary (wid James C), drsmkr 1001 2d, h do

Kirtz, see Kurtz

Kiser, see also Kaiser, Kayser, Keiser and Keyser

Kiser Alva E, steelwkr, r 3874 Rhodes av N B

Kiser Carl E (Clarice), steelwkr, h 4263 Cedar N B

Kiser Charles, lab, r 2002 7th

Kiser Charles C, steelwkr, h 1712 Valley N M

Kiser Chester (Lizzie), steelwkr, h 218 Ohio av N B

Kiser Clyde, steelwkr, r 3865 Rhodes av N B

Kiser Gorath H (Eliza C), brkwkr, h 3939 Stanton av N B

Kiser Jesse E, auto mech New Boston Garage & Tire Co,
r 3750 Rhodes av N B

Kiser John B, steelwkr, h 3874 Rhodes av N B

Kiser John W (Thelma I), driver, h n s Hill rd, 7 w Har-
risonville pk

Kiser Lloyd E, brkmm, r 2121 8th

Kiser Lucy A (wid Namon), r 1712 Valley N M

ARMBRISTER BROS.

PAIGE and JEWETT CARS

SERVICE STATION

Phone 864

1544 Robinson Ave.

1542 GRANT ST., NEAR PARK

ELECTRICAL FIXTURES AND SUPPLIES

WILLIAM J. LICHT

PHONE 1078

BRAFFORD & LAUFFER

FEED — MALT AND HOPS

SOFT DRINKS

228, 2ND STREET

PHONE 221

M. W. PULLEY

ELECTRIC

SIGNS

COMMERCIAL

444 Second St.

Phone 2941-L

522

R L POLK & CO'S (1926)

Kiser Roy, steelwkr, r 3865 Rhodes av N B
Kiser V Mae Mrs, h 3750 Rhodes av N B
Kistler Jennie (wid Wm), h 1116 4th
Kitchen Alex K (Martha J), heelwkr Vulcan Last Co, h
113½ Jefferson
Kitchen Andrew J (Abbie M), driver, r 1014 Chillicothe
Kitchen Arthur, steelwkr, r 1631 High
Kitchen Clarence (Lena), shoewkr Irving Drew Co, h rear
610 2d
Kitchen Delbert, shoewkr Irving Drew Co, res Nauvoo, O
Kitchen Enon (Martha), lab, h 1631 High
Kitchen Fred, shoewkr Irving Drew Co, res Nauvoo, O.
Kitchen Fred R (Effie), steelwkr, h 4380 Rhodes av N B
Kitchen George, lab, r 55 Gay
Kitchen John M (Charlotte), gro 3154 Walnut, h do
Kitchen John P (Lucy F), lab, h 106 Glover
Kitchen Laben (Lena M), lab, r 822 12th
Kitchen Leonard N, steelwkr, r 4380 Rhodes av N B

The Mutual Life Insurance Co.

OF NEW YORK

226 First Nat'l Bank Bldg.
ED. V. Leach, Dist. Mgr.

Phone 435
Thos. E. Williams, Spl. Agt.

Kitchen Mary E (wid Martin), r 3949 Rhodes av N B
Kitchen Murphy W (May), auto repr 1423 Mabert rd, h
1425 do
Kitchen Norman, auto mech Armbrister Bros, res R D
No 1
Kitchen Ray (Lillian), pipeftr h 2108 Jackson
Kitchen Thelma, shoewkr Irving Drew Co
Kitchen Wm, auto mech, r 1425 Mabert rd
Kitchen Wm E (Grace), clk, h 1154 12th
Kitchen Wm E (Mary E), steelwkr, h 1429 Mabert rd
Kitchner George E (Keturah L), supt, h 1941 Hutchins av
Kite Clarence R (Effie E), firemn, h 2202 Mabert rd
Kitley Lucille, nurse Ports Gen Hosp, r 1043 18th
Klean Frederika, maid 1025½ Clay
Kleffner Edward A (Carrie L), mgr, h 1410 Lincoln
Klei Elizabeth (wid Bernard), h 1217 9th
Klein, see also Cline and Kline
Klein Wm H (Clara M), mach, h 1817 Oakland av
Kleinke Augusta (wid Fred), h w s Thomas av 2 n 17th

ATTENTION IS CALLED TO THE ADSV IN THIS BOOK. THEY REPRESENT THE ENTERPRISING BUSINESS MEN IN THE CITY, WHOSE NAMES WILL BE FOUND IN THIS STYLE OF TYPE, AND DESERVE YOUR PATRONAGE

Lawson-Flood Furniture Co.
FURNITURE, CARPETS AND STOVES

11th and Lawson Sts. "East End Home Furnishers"

PORTSMOUTH CITY DIRECTORY

523

- Kleinke Gus F (Harriet), steelwkr, h w s Thomas av 1 n 17th
 Kleinke Leonard C, gard, r W F Kleinke
 Kleinke Richard W, gard, r W F Kleinke
 Kleinke Wm F (Anna M), produce 34-36 Farmers' Market, h e s Thomas av 1 n 17th
 Kleinman Henry A, firemn Ports By-Products Coke Co, r 1233 Front
 Kleinman Sophia A (wid Frank H), r 1233 Front
KLINE ABE (Sara E), Mgr Kline's, h 939 3d, Tel 1406-L
 Kline Charles E (Minerva), formn, h 1553 7th
 Kline Dora, Indrywkr Am Steam Lndry Co, r 101 Glover
 Kline Emery (Camelia), sheetmtlwrkr, h 2111 Chillicothe
 Kline Forrest A (Vicie E), lather, h 1917 Jackson av
 Kline Harold, chr Am Steam Lndry Co, r 101 Glover
 Kline Lydia E (wid Peter J), h 705 4th
 Kline Matilda L, student, r 939 3d

J. WASH MILLICAN, Mgr. and F. W. GORDON, Sec'y and Treas.

Reo Motor Sales Company

CARS, TRUCKS, BUSSES, PARTS, SERVICE

Phone 2657

1638 Gallia Street

- Kline Ora A (Rena), lab, h 631 3d
 Kline Samuel M, clk N & W R R, r 939 3d
 Kline Thelma L, r 1553 7th
 Kline Truman E, meatctr, r 631 3d
 Kline Walter P (Edna C), brkwkr Ports Refractories Co, h 1208 Front
KLINE WALTER W, Dentist, 41 First Natl Bank Bldg, 812 Gallia, Tel 782, h 2217 Micklethwaite Rd, Tel 1413-Y
KLINE'S, A Kline Mgr, Ladies Ready-to-Wear, Furs, Millinery, and Furnishings, 908-10 Gallia, Tel 1623, (See page 44)
 Klingman Fred A (Helen L), com trav, h 513 4th
 Klingman Fred W (Hattie A), shoes 513 2d, h 1721 Franklin blvd
 Klingman Henry (Emma K), store fixtures 603 2d, h 517 4th
 Klink Howard L, clk N & W Ry Co, r 913 Findlay
 Klink Wm A, butcher, h 913 Findlay

SERVICE SIGN SHOP

S. R. JULY, Mgr.

2 Hour Service on

BANNERS & SHOW CARDS

Phone

Cor. 4th & Chilli. Sts.

PORTSMOUTH AUTO SHEET METAL WORKS

RESIDENCE PHONE 2870

RADIATORS REPAIRED & REBUILT—FENDERS & BODIES STRAIGHTENED
 H. WELLS ELLIOTT, Prop.
 ELEVENTH AT UNION

WE SELL AND INSTALL THE FAMOUS TYRE TREE COPPER CORES

SHOP PHONE 963

THE TAYLOR UNIVERSAL MOTOR COMPANY

HOME OF FORD PRODUCTS.

PHONE 62
SALES — SERVICE

1112 - 1120 Gallia St.

CARS - TRUCKS - TRACTORS

LINCOLN

Ford

FORDSON

Baesman's Dancing Academy

We Put Sociability In Dancing

Cor. Chillicothe & Ninth Sts.

Phones 468; Res. 3427-Y

524

R L POLK & CO'S (1926)

Klinker Kathrine A, shoewkr, r 1812 6th
Klinker Mildred, r 1812 6th
Klinker Ronald W, shoewkr Irving Drew Co, r 1812 6th
Klinker Wm C (Ada), shoewkr, h 1812 6th
Klitch Herman G (Ida M), formn Breece Mfg Co, h 713
9th
Klitch Mildred L, clk First Natl Bank, r 733 10th
Klitch Wm J (Minnie), tailor United Woolen Co, h 733
10th
Kloeb Boniface (Ann; Kloeb Bros), h 423 Front
Kloeb Bros (Boniface and Joseph), oil burner mfrs 423
Front
Kloeb Joseph (Kloeb Bros), r 423 Front
Klotz Elizabeth B (wid Abraham), r 534 4th
Klug Freda Mrs, waitress Hotel Hurth, h 818½ Chillicothe
Knapp Callie L, shoewkr, r 1536 9th
Knapp Charles C, shoewkr, h 1536 9th
Knapp Edith Mrs, shoewkr, r 2204 Jackson

L. C. D. Anderson Furniture Store

Furniture, Stoves, Phonographs and Pianos

1128 FINDLAY

TELEPHONE 630

KNAPP JESSE, C P A (Ky), (Ethel J; Knapp &
Knapp) h 921 2d, Tel 1862-R (See page 32)
Knapp Lucile, waitress Hotel Hurth, r 2112 8th
KNAPP & KNAPP (Jesse and Charles H), Account-
ants, Audits, Income Tax Service, Systems, Etc, 625
First Natl Bank Bldg 812 Gallia, Tel 230-L (See
page 32)
Knauff Edgar E (Cora), steelwkr, h 915 Washington
Knauss Anna L (wid Louis L), h 1113 Offnere
Knauss Charles A, mldr, r 1733 11th
Knauss Frances E, clk, r 1733 11th
KNAUSS FRANK V (Frances B), Pres The Ports-
mouth Stove & Range Co, h 835 8th, Tel 805
Knauss Isabelle, clk Ports Stove & Range Co, r 1113 Off-
nere
KNAUSS JOHN B (Alice S), Vice-Pres and Treas The
Portsmouth Stove & Range Co, h 1733 11th, Tel
871-X

W. A. INMAN, General Agent

John Hancock Mutual Boston, Mass.

Room 4, Kricker Bldg.,

LIFE INSURANCE EXCLUSIVELY

The Provident Savings & Loan Co.

6% Paid On Savings Accounts
21-22 First National Bank Bldg.

PORTSMOUTH CITY DIRECTORY

525

KNAUSS JOHN B JR, Sec The Portsmouth Stove & Range Co, r 1733 11th, Tel 871-X

Knauss Philip A, supt Ports Stove & Range Co, r 1733 11th

Knauss Wm H, clk Ports Stove & Range Co, r 1733 11th

Knecht Herbert M (Elizabeth), slsmn, h 2019 18th

Knechtly Omar L (Hazel I), chiropractor 66-67, 812 Gallia, res Rushtown, O

Knickerbocker Lillian (wid Thomas), r 4006½ Rhodes av N B

Knickerbocker Wm, steelwkr, h 4006½ Rhodes av N B

Knight Fred (Jeannette), lab, h 1025 12th

Knight Percival G (Bertha M), sta eng, h 446 Bloom av, S'ville

Knight Philip L, student, r 505 2d

Knight Wallace F (Elizabeth), lab, h 1919 7th

Knight Will M (Florence W), restr 525 2d, h 505 do

Knights of Columbus Hall, 817 2d

Knights of Pythias Castle Hall, 4th s e cor Washington

F. & M. Motor Car Co.

1634 - 1636 Gallia Street

Phone 2262

Chrysler

Knipp Charles W, woodwkr Breece Mfg Co, res Friendship, O

Knipp James B (Emma), gro 1302 14th, h do

Knipp Norman, clk J B Knipp, r 1302 14th

Knittel Albert J (Emma M), baker, h 4384 Rhodes av N B

Knittel Albert P, tel opr, r 4384 Rhodes av N B

Knittel B Wm (Mary E), driver C S Miller, h 1630 12th

KNITTEL BAKING CO (George E and Mame F Knittel), Fine Bakery Goods, 633-635 2d, Tel 180

Knittel David G (Mary V), mach, h 1735 8th

Knittel Emanuel J (Mary), dog kennels 922 Washington, h do

Knittel George E (Knittel Baking Co), h 635½ 2d

Knittel Mame F (Knittel Baking Co), r 635½ 2d

Knochel August (Amelia), baker 219 Market, h 908 4th

Knochel Charles I, r 908 4th

Knochel Edward, clk N & W Ry, r 639 8th

Knochel Edward, shoewkr Irving Drew Co, r 1129 17th

Knochel Ethel L, clk August Knochel, r 908 4th

C. W. G. HANNAH

DEALER IN **Lumber and Builders' Supplies**

Office, The Land Office Bldg., 502 Broadway Mill & Yards Fifth & Broadway
Phones 2655 and 175



WORLD LEADERSHIP IN LESS THAN TWO YEARS
PORTSMOUTH-MAYTAG CO.
420 Bond St., Phone 1121

MAYTAG
Washes Faster
Washes Cleaner

**SAVINGS
 AVED
 SAFELY**

The Royal Savings and Loan Co.

"IT IS SAFE TO BUY AT BALDWIN'S"

There need be no doubt in your mind if you buy a Baldwin made piano or player-piano. They have been safe for 62 years.

BALDWIN CO., PIANOS

FLOYD E. STEARNES, Rep.
 Phone 2037

818 CHILLICOTHE ST.
 Portsmouth's Leading Piano House

526

R L POLK & CO'S (1926)

- Knochel Louis, shoewkr, r 1317 3d
 Knost Charles F (Mary E), formn Irving Drew Co, r 1731 Baird av
 Knost Charlotte E, student, r 1731 Baird av
 Knost Clyde L (Dorothy), music tchr 1919 17th, r do
 Knost Edward K, clk Wheeling Steel Corp, r 1731 Baird av
 Knost Edward W, shoewkr Irving Drew Co, r 1105 Offnere
 Knost Elmer F (Cora S), slsmn Gilbert Gro Co, h 1658 Logan
KNOST FLORAL CO (Louise Knost), Florists, Cut Flowers, Plants, Ferns and Florists Supplies, 1229 17th, Tel 713
 Knost Harry F (Grace M; L W Knost & Sons), h 2007 Grandview av
 Knost Helen D, sten S A Skelton, r 1605 11th
 Knost Henry L (Mayme), groc 1426 9th, h 1547 do
 Knost Henry L (Anna S), stovewkr, h 1728 12th

**Call LYNN'S
 Funeral Directors**

Ambulance Service
 Day and Night
430 SECOND STREET
 Phone 11
 A. P. SMALLEY, Mgr.

- Knost Howard H, br mgr Dahl Campbell Branch, r 1728 12th
 Knost Ida C, h 1105 Offnere
 Knost Irving C E, slsmn Fry Candy Co, r 1731 Baird av
 Knost Jacob P (Mary L), steelwkr, h 1832 High
 Knost John F W (Lenora E), florist, h 1818 Oakland av
 Knost L W & Sons (Louis W, Philip C and Harry F), gros 1602-4 Gallia
 Knost Louis W (Margaret L; L W Knost & Sons), h 1605 11th
 Knost Louise (Knost Floral Co), h 1229 17th
 Knost Mary, r 1105 Offnere
 Knost Philip E (Catherine; L W Knost & Sons), h 2224 Waller
 Knost Victor L, shoewkr, r 1105 Offnere
 Knost Wm C (Emma L), slsmn Gilbert Gro Co, h 1745 5th
 Knowles Arthur (Lela), steelwkr, h 3056 Walnut

THE LETTER SHOP

Direct by Mail Advertising
 Circular Letters — Advertising Copy — Mailing List
 223 First Nat'l Bank, Phone 1105

AMERICAN

B. & L. ASSN.

709
Chillicothe

6% PAID
ON SAVINGS
ACCOUNTS

PORTSMOUTH CITY DIRECTORY

527

Knowles Arthur M (Clara F), formn Irving Drew Co, h
1654 Highland av
Knowles Catherine E. student, r 1015 2d
Knowles Floyd W, slsmn, r 1015 2d
Knowles Irene Mrs, h 533 3d
Knowles Julia I. r 1537 6th
Knowles Laura, r 1015 2d
Knowles Mary L. student, r 3056 Walnut
Knowles Robert, steelwkr, r 1537 6th
Knowles Sally V, h 1015 2d
Knowles Sarah Mrs, h 1537 6th
Knowles Sheridan C, shoewkr, r 1537 6th
Knowles Thomas, r 1537 6th
Knowles Timothy, granite ctr Ports Monument Co
Knowles Wm H. shoewkr, r 1537 6th
Knox Anita, tchr Massie School, r 12 Streich apts
Knox Olen W (Iva), eng, h 716 Findlay
Koch Cecil C (Mary J), steelwkr, h 1303 Franklin av

The General Service Co.

830 SIXTH STREET

Phone 2610

CONTRACTORS

Plumbing and
Electric Supplies

Electric Appliances

Koch Fred, shoewkr Irving Drew Co, res McDermott, O
Koegele Frank J (Katherine L), h 1326 Lincoln
Koegele Frank W (Clara M), h 1202 2d
Koehler Joseph P (Matilda), butcher Sisler Provision, r
1219½ Findlay
Koenig Anna B Mrs, Indrywkr Am Steam Lndry Co, h 1106
Front
Koenig Charles F (Anna B), shoewkr, h 1106 Front
Koenig John A. driver, r 4230 Gallia av N B
Koenig Wm, steelwkr, r 3633½ Rhodes av N B
Koerner Donald B, ship clk Standard Supply Co, r 847 4th
Koerner George L (Grace M), electn, h 847 4th
Koerner Joseph (Lena), lab Simpson Bros, r 1550 11th
Koger Charles (Catherine E), wtchmn Marting Bros Co,
h 922 8th
Koger Gladys I, shoewkr, r 1710 11th
Koger Mary B (wid George), r 1819 Offnere
Koger Stella, sec Chas Zoellner & Co, r 922 8th
Kohlhe Ida (wid Louis), shoewkr, r 421 Sinton

Central Machine Shop

Bond-Gallia and 4th

EXPERIENCED MACHINISTS

Shop 1580-L

H. S. BORING, Sr.

Res. 315-Y



528 THIRD STREET
C. M. Schleinhage & Sons
Portsmouth Oakland Motor Co.
PHONE 3120



THE BRANCH-PEEBLES COMPANY

SIGN AND OUTDOOR ADVERTISING

PHONE 3151

111-113 COURT STREET

W. J. Hays Motors Company

DURANT, STAR AND FLINT AUTOMOBILES

Service Station 1511 Chillicothe

Sales Room 2115 Gallia Street and 1511 Chillicothe
Phone 2805

528

R L POLK & CO'S (1926)

Kolalsky Thomas (Anna), steelwkr, h 3907 Grace N B
Koopman H Herman (Ivey), mach, h 825 7th
Kopcial Michael (Fessie), window clnr, h 1730 6th
Kopp Frank L (Minnie L), h 1828 11th
Kopp John C (Nora), carp, h 4230 Pine N B
Kopp John T, driver J I Marsh Co, r 1828 11th
Korns Clark E (Beatrice A), supt Wheeling Steel Corp,
h 2103 Sunrise av
Korth Caroline (wid Louise F), h 1828 Summit
Kostakis Andreas D (Hresanthe A; Mihalitzis & Kostakis)
h 4060 Rhodes av N B
Kotsonis Sotiros, clk, r 410 Park av N B
Kountz John K (Marie), filter tender City Water Works,
h 236 2d
Kountz Joseph L (Kathryn), pres The Criterion Clothing
Co, h 1918 High
Kountz Osie (wid Louis), h 740 11th
Krakel J Adam (Daisy D), steelwkr, h 815 Findlay

The Stockham Co. ICE

TELEPHONE 10

Krall Bertha A (wid Joseph M), slsldy Bragdon Dry Goods
Co, h 1913 7th
Kramer Barbara, r 333 Front
Kramer Mary, shoewkr, h 333 Front
Kramias Stefan, steelwkr, r 3665 Rhodes av N B
Kratzer George E (Matilda M), gro 123 2d, h do
Kratzer Hazel, emp American Restr, r 724 John
Kratzer John M, atndt Great Eastern Refining Co, r 137
2d
Kratzer Ora, driver, r 621 Market
Kraus Jacob, eng, r 1211 17th
KRAUSER CHARLES H (Katherine B), Mgr The
United States Laundry Co, h 506 Glover, Tel 754
Krausz Joseph (Rose), mach, h 1203 24th
Krausz Mary, student, r 1203 24th
Krausz Sophie M, sten Marting Bros Co, r 1203 24th
Krausz Stephen A, mach hlpr, r 1203 24th
Krekeler Edward C, auto mech, r 341 4th
Krekeler Raymond H, printer Times Pub Co, r 822 Front

Peerless Carpet Cleaning & Awning Co.

AWNINGS OF QUALITY

W. S. HELT "The Handy Man"

827 Fourth Street

Distel Furniture Co.

HOUSE FURNISHINGS

Phone 400

7th and Chillicothe Sts.

PORTSMOUTH CITY DIRECTORY

529

Kresge S S Co The, P S Miller mgr 5 and 10c Store, 400-04 Chillicothe

Kress Ada A, clk, r 804 Harvard pl

Kress Howard B, student, r 1402 Park av

Kress Mary, clk, r 1623 5th

Kress Walter W (Caroline), inspr, h 1402 Park av

Kress Wm H (Elizabeth), carp, h 804 Harvard pl

Krick Anthon (Anna), mldr, h 1701 6th

Krick Charles J (Beulah), millwright, h 630 John

Krick Clarence A, r 1701 6th

Krick Edward C, student, r 1701 6th

Krick Harry W, student, r 1701 6th

Krick John N (Rosa), boilermkr, h 937 Front

Krick Paul J, student, r 1701 6th

KRICKER-BALMERT CO THE, George E Kricker
Pres, Frank C Balmert Sec, Real Estate, 812 6th,
Tel 54

Kricker Building, 815 Gallia

The W. L. Reinert Clothing Co.

Exclusive But Inexpensive

840 Gallia Street—Telephone 975

CLOTHING FOR MEN, WOMEN AND CHILDREN

Kricker Edmund J, r 1312 4th

Kricker Eva (wid Louis), h 2109 Grant

KRICKER GEORGE E, Pres The Central National Bank, The George E Kricker Co and The Kricker-Balmert Co, Vice-Pres the S Monroe & Son Co and Sec The Commercial Building and Loan Co, res Scioto Trail, Tel 2696

KRICKER GEORGE E CO THE, George E Kricker
Pres, Irma H Shoemaker Sec, Real Estate and General Insurance, 812 6th, Tel 54

Kricker Isabel A Mrs, h 1312 4th

Kricker Leo D, slsmn Standard Supply Co, r 1312 4th

Kricker Louis T, clk Coml Bldg & Loan Co, r 1312 4th

Kroger Grocery & Baking Co The, 1901 8th, 1555 11th, 918 and 2103 Gallia, 1631 Grandview and 225 Market

Kronk Edith, shoewkr Irving Drew Co, r 1530 9th

Krotts Harland D (Mildred), mgr Merit Shoe Co Inc, h 2332 Grant

Krueger Herman, student, r 599 Glenwood av N B

Mary Louise Restaurant

"FINE HOME COOKING"

731 5th

Tel 623

503 CHILLICOTHE

WILSON'S SPORTING GOODS
SMOKE HOUSE

Telephone 1426

OF EVERY
CHARACTER
PHONE 135

INSURANCE

The Philo S. Clark Co.
835 GALLIA
Bein Bldg.

Peerless Ice Cream Made by The Ice Cream & Bottling Co.

530

R. L. POLK & CO'S (1926)

Krueger Herman R (Cora), steelwkr, h 599 Glenwood av
N B

Krueger Louise Mrs, r rear 911 4th

Kuenzli Eunice (Arzli Tea Room), r 732 6th

Kugelman A Kathryn, student, r 1805 Highland av

Kugelman Arthur (Marie), formn, h 1732 Highland av

Kugelman Carl E (Susan M), musician, h 790 Harvard pl

Kugelman Charles W (Mary N), plant supt Ports Home
Tel Co, h 1805 Highland av

Kugelman Clara L, bkpr Kah-Patterson Ptg Co, r 534 4th

Kugelman Harry R, printer Kah-Patterson Ptg Co, r 534 4th

Kugelman Margaret (wid Henry), h 534 4th

Kugelman Margretha, bkpr Warner-Wall Transfer Co, r
534 4th

Kugelman Nellie E, dept mgr Anderson Bros Co, r 534 4th

Kugelman Roy G (S Garnet), contr, h 1524 6th

Kugelman Wm (Kate A), com trav, h 1727 6th

Phone 2590

Mac Donell-Buick Co.

Sales and Service

1628-1630 GALLIA STREET

Kuhn Daniel W (Effie J), brkwkr Ports Refractories Co,
h 2354 8th

Kuhn Elizabeth Mrs, r 1109 9th

Kuhn George (Myrtle M), pnr, h 844 11th

Kuhn H Marie, clk, Ports Home Tel Co, r 727 7th

Kuhn Hazel M, r 2354 8th

Kuhn Henry A, hlpr Schmidt-Walkins Co, h 1232 2d

Kuhn Hiram, heelwkr, Vulcan Last Co, r R D No 1

Kuhn John A (Anna M), eng, h 1670 Gallia

Kuhn Mary J, student, r 2354 8th

Kuhn Robert L (Mabel G), printer, Times Pub Co, h 1109
9th

Kuhn Russell O, br mgr Kroger's, r 1611 Grandview av

Kuhn Siney (Hannah), com trav, r 1816 Hutchins av

Kuhner Darland, r 1614 Summit

Kuhner David G (Mabel B), rodmn, h 2118 7th

Kuhner Denver L, formn, Harbison-Walker Ref Co, r
2118 7th

Kuhner Earl E (Nellie), swtchmn, h 1614 Summit

The Portsmouth Oil Co.

HIGH GRADE GASOLINE AND MOTOR OILS

Free Crank Case Service

FASHION

The Busy Shop For Women
Who Know
Wm. Atlas, Mgr. Tel 306

WOMEN'S
AND
MISSES'
READY-TO-WEAR

PORTSMOUTH CITY DIRECTORY

531

- Kuhner Edgar E (Mattie) steelwkr, h ss Wilson av 2 w of
C & O RR, S'ville
Kuhner Ella (wid Fred), maid, 1420 Park av
Kuhner Harry M (Orpha; West End Realty Co), res South
Webster O
Kuhner Mayme Mrs. maid, r 1113 Findlay
Kuhner Walter, inspr, r 1118 8th
Kulcher George W (Louise), formn, Ports Home Tel Co
h 1632 7th
Kulis Clemetta Mrs, nurse Mercy Hosp, r do
Kurtz John T (Grace E), carp, h n s Wilson av 3 w of C
& O RR, S'ville
Kurtz Samuel J (Lula), driver, h 5535 Harrison av S'ville
Kuschke Marie (wid K August), r 2337 Grant
Kyle Gertrude, tchr High School, r 1718 Hutchins av
Kyle James A (Mabel), clk Wheeling Steel Corp, h 3418
Gallia av N B
Kyle John C (Emma O), drugs, 1105 Lawson, h do

The Schmidt-Watkins Company

Plumbing, Heating and Electrical Contractors
Phone 578 934 Gallia

- Kyle Lucile H, tchr Campbell Av School, r 1105 Lawson
Kyle Robert S (Gertrude J), dispatcher, N & W Ry, h 1719
Hutchins av

L

- Labart Nora (wid Charles), h e s Bonser av 7 w of Cherry
S'ville
Labeledz Edward J (Gladys) brklyr, h 3109 Walnut
Labeledz Sigmund, student, r 3109 Walnut
Labeledz Ted, student, r 3109 Walnut
Labold D Co The, Daniel Labold pres and treas, A D
Gordon v-pres, J B Heid sec, iron and steel scrap, s s
Bertha av and N & W Ry and 537-39 Front
Labold Daniel (Celia R), pres and treas The D Labold Co,
h 2012 Baird av
Labold Leona S, r 633 4th
LABOLD SIMON, Pres The First National Bank, h
633 4th, Tel 250

Phone 281

SHEPPARD REALTY CO.

Rooms 6-7-8 Royal Savings Bldg.

828 Gallia

Chandler
Authorized
Sales & Service

RUHLMAN MOTOR CAR CO., Inc.
921 Chillicothe St.
Phone 513

Cleveland
Authorized
Sales & Service

F. & M. Motor Car Co.

1634-1636 Gallia Street

Phone 2262

CHRYSLER

CECIL S. MILLER

LUMBER AND REAL ESTATE

1500 MOUND

PHONE 2738

532

R. L. POLK & CO'S (1926)

LABOR REVIEW. (Weekly), L C Herder Editor and
Business Mgr, 325 First Natl Bank Bldg, 812 Gallia,
Tel 2277, Res Tel 1269-L

Lacy Carl, lab, r 2912 Walnut

Lacy Harvey W (Lacy & Gustin), h 2312 Gallia

Lacy Henry L, steelwkr, r rear 1544 6th

Lacy Millard L (Stella B), lastmkr, h 847 Mill

Lacy Milton (May), lab, h 1206 Front

Lacy Stella B Mrs, Indrywkr, Am Steam Lndry Co, h 847
Mill

Lacy & Gustin, (H W Lacy, C E Gustin), restr, 2312 Gallia

Ladd Dorothy F Mrs, r 617 Boundary

Ladd Henry A (Etta), lab, h 415 Jefferson

Ladd Samuel T (Cora), br mgr Great A & P Tea Co, h
2034½ Robinson av

Lafayette School, Harding av s e cor Kentland av, S'ville

Lafferty Charles, clk, r 3208 Gallia av N B

Lair Charles E (Mary M), janitor, Free Public Library, h
2137 6th

Lair Emrich C, shoewkr, r 2137 6th

Lair Mervin H, shoewkr, r 2137 6th

Lair Ona D, lab, r 2137 6th

Lair Pearl A, shoewkr, r 2137 6th

Lake Barker (Mollie), firmn, r 502 6th

Lake Constant M (Genevieve), clk, h 424 Sinton

Lake George C (Margaret I), last wkr, h 545 Front

Lake Joseph S (Effie M), vet surg, rear 816 Gallia, h 616 4th

Lake Sallie, phone opr Ports Home Tel Co, r 1021 4th

Lakeman Alex B (Eliza M), h 1023 3d

Lakeman Gilbert C (Lydia M), shoewkr, h 639 6th

Lamb Kirtley J (Olga A), carp, r Mrs Josephine Crawford

Lamb Lillian, tchr Union St School, r 1120 4th

Lamberson Harry, steelwkr, r 1018 16th

Lambert Carlos, rigger, h s s Kentland av 2 w of Harding
av, S'ville

Lambert Charles S (Winnie), barber Mrs Martha Mc-
Comas, h 825 Murray

Lambert David M, student, r 1827 High

Lambert Della, shoewkr, r 1828 5th

Lambert George W (Grace), lab, h s s Wall 15 e of C &
O R R, S'ville

Lambert Harvey, r 2908 Walnut

Richard C. Taylor

and

Geves G. Kenny

ARCHITECTS, ENGINEERS
AND INTERIOR
DECORATORS

64 First National Bank Bldg
Phone 2258

Overland **F. E. BOWER** *Willis*

DISTRIBUTOR

SALES — SERVICE
PHONE: 159

PORTSMOUTH, OHIO
1225 Offene

PORTSMOUTH CITY DIRECTORY

533

- Lambert Herbert C (Margaret E), sta eng Ports By-Products Coke Co, h 1827 High
Lambert James, eng, r 2826 Gallia
Lambert James R, lab, r Biggs Hotel
Lambert John, brkwr, r 2120 9th
Lambert Julia (wid Wm), r 4230 Spruce N B
Lambert Lyle (Dama H), millwright, h n s Bonser rd 10 e of Donby av, S'ville
Lambert Mabel Mrs, r Carlos Lambert
Lambert Millie, shoewkr, r 1828 5th
Lambert Oscar, steelwkr, h 3058 Walnut
Lambert Victoria Mrs, r 3058 Walnut
Lambert Viora, h 632 5th
Lamblin Bessie, r 1311 Union
Lamblin Elsie, r 1311 Union
Lamblin Horace G (Ella M), firemn Ports Public Service Co, h 1828 5th
Lamblin Jesse (Nancy), carp, h 1311 Union
Lamblin Kenneth B (Callie M), lab, h rear 1412 11th
Lamm Ancel C (Olive), shoewkr Irving Drew Co, h 1012 14th
Lamm Wesley C (Rosa E), shoewkr, h 2039 6th
Lamm Wm H (Pearl), pipeftr, h 2231 7th
Lammers Ada M, nurse Am Red Cross Soc, h 830 7th
Lamport H B, prin Ports High School, r 1113 2d
Lancaster Arley F (Marie), reprmn Harbison-Walker Ref Co, h 2307½ 8th
Lancaster Herbert (Lillie), opr Ports Public Service Co, h 2129 11th
Lancaster Homer U (Clarice B), presser Harbison-Walker Ref Co, h 1122 Front
Lancaster James C (Lona), mach, h 3020 Walnut
Lancaster Leslie, shoewkr Irving Drew Co, res S Ports, Ky
Lancaster Maclado, r 2129 11th
Lancaster Thomas, r 418 Sinton
Lancaster Walter, lab Harbison-Walker Ref Co, res Fullerton, Ky
LAND OFFICE BUILDING THE, 502 Broadway
LAND OFFICE THE, C W G Hannah Owner and Mgr, Kate McMahon Sec, General Real Estate, Real Estate Subdivisions and Insurance, The Land Office Bldg, 502 Broadway, Tels 175 and 2655, (See right bottom lines and page 60)

W. E. THOMAS

EVERYTHING IN SIGNS

House Painting
1535 Eleventh St.

WALL PAPER

Paper Hanging
Phone 2065-L

TELEPHONE 579

MABEL WATKINS COAL COMPANY
Our Motto, "QUALITY AND QUANTITY"
FOURTEENTH AND GAY STS.

YOUR CREDIT IS GOOD

Where a workman's credit is
as good as a rich man's money.

Frankel's Union Store

308 Chillicothe St.

NO CASH NEEDED

CLOTHING FOR THE ENTIRE FAMILY

THE PEOPLE'S FINANCE CO.

Money to Loan on Chattels

BEIN BLDG., 837 GALLIA

Phone 2595

534

R L POLK & CO'S (1926)

Landon Herman R (Hazel R), clk Wheeling Steel Corp,
h 2121 Argonne rd

Landon Robert F (Cora M), attndt, h 2211 Argonne rd

Landrum D Raymond (Ethel B), blksmith, h 1648 Jack-
son

Lands Goldie, r 103 Waller

Lane Beverly H (Loula E), agt Am Ry Exp Co, h 1404 3d

Lane Florence E, student, r 1404 3d

Lane John H (Mattie), formn Ports Stove & Range Co,
h 1731 Robinson av

Lane Lucille, waitress Mrs Nancy Bailey, r 137 2d

Lane Martha (wid John W), r 1914 High

Lane Oliver H (Florence), wtchmn, h 1810½ 11th

Lane Rachel (wid John), h 1826 6th

Laneave E Winston (Mattie), formn, h 1714 Waller

Laneave Virginia, r 1714 Waller

Laneave Winston, student, r 1714 Waller

Laney Berry (Fannie), h 1115 14th

Laney Con (Ella), steelwkr, h 2955 Walnut

Laney Edna, r 1115 14th

Laney Robert (Sena), steelwkr, r 1426 Waller

Lang Adam, lab, h 2224 8th

Lang Albert, woodwkr Breece Mfg Co, res Wheelersburg, O

Lang Catherine E (wid Fred), r 1705 6th

Lang Ernest C (Cynthia), janitor, h 2530 Gallia

Lang Fred J (Clara G), clk, h 1555 Gallia

Lang John, woodwkr Breece Mfg Co, res Wheelersburg, O

Lang Lena (wid Anton), h 1906 Grandview av

Lang Max, shoewkr Irving Drew Co, r 1906 Grandview av

Lang Wm F, h 2528 17th

**LANGFELDER MILTON (Irene), Mgr The Union
Store, h 821 3d, Tel 756-R**

Langwell Fred (Mollie), restr 1007-9 Gallia, h 1031 do

Lanier Thomas E (Lula), treas and gen mgr The Gilbert
Gro Co, h 1401 Franklin av

Lansing Harold (Elizabeth), h 2356 8th

Lansing Wm (Angia), student, h 1322 High

Lanter Robert D (Rose A), h 1530 9th

Lanthorn Joseph, steelwkr, h 1101 Kendall av

Lanthorn Julia (wid Jacob), r 1101 Kendall av

Lantz Benjamin F, steelwkr, h 200 Eastern av, S'ville

Lantz Clay D (Lillian), pharm Flood-Drugs, h 1830 Oak-
land av

Lantz Earl F (Stella M), driver, h n s Bahner rd 11 e of
Donby av, S'ville

Lantz George E, r 200 Eastern av, S'ville

Lantz Henry C, woodwkr Breece Mfg Co, res South Web-
ster, O

Lantz Henry T (Georgianna), h 1802 Grant

Lantz Roscoe H, student, r 200 Eastern av, S'ville

THE "NYAL" STORE
Fisher & Streich, Pharmacy
Opposite Post Office — Tel. 41

PAINTS, OILS,
VARNISHES
Window Glass
and Brushes

PORTSMOUTH CITY DIRECTORY

535

Lapere Samuel, lab, r 306 West av N B
Larcamp Fred M (Genevieve M), shoewkr, h 1717 12th
Larcamp Wm H (Alice M), cond Ports Public Service Co,
h 1113 Lincoln
Larcher Edna, r 1125 18th
Larcher Fred (Rose), steelwkr, h 1125 18th
Larcher Peter, steelwkr, r 1125 18th
Large Benjamin F, dry clnr 215 Harding av, S'ville, and
1418 Norfolk, r 2801 Gallia
Large Brock, steelwkr, r 2215 8th
Large Gladys Mrs, slsldy, r 3648 Gallia av N B
Largen E Lee (Marion), carp, h 2026 11th
Largen Flossie, shoewkr, r 912 7th
Larkie Gladys R Mrs, slsldy W A Pepper jr, r 3883 Stan-
ton av N B
Larkin Arleta (wid Arthur), cook Fresh Air Camp, r do
Larkin Hunter (Anna), lab, h rear 1019 11th
Larkin Mary J, shoewkr Irving Drew Co, r 1218 Findlay
LA ROY THEATRE, Gilbert J Heisel Mgr, 848 Gallia,
Tel 323
Larson John W (Maude M), steelwkr, h 3867 Grace N B
Lash George W (Carrie), barber James Payden, h 1124 10th
Lashbrooke James T (Christine; Hacquard & Lashbrooke),
h 5620 Gallia av, S'ville
Latham Beatrice G, teller Ports Gas Co, r 401 Offnere
Latham Bertha M (wid Ruliff), h 401 Offnere
Lathouse Homer F (Ardie W), electn, h 1201 Lincoln
Lathrop Frank, whsemn Samuel Horchow Co, r 542 6th
Laubley Charles, r 721 4th
Laubley Clara E, slsldy Marting Bros Co, r 721 4th
Laudeman Arthur L (Elsie), organist Columbia Theatre, r
1508 Jackson
Lauder Barbara F (wid Frank), h 4233 Pine N B
Lauder Bernard G, baker, r 4234 Cedar N B
LAUDER GEORBE C (Bertha A), Justice of the
Peace, Insurance and News Paper Agency, Pension
Attorney, 4056 Rhodes av N B, h do, Tel Boston
44-L
Lauder Grace (wid Frank J), h 4234 Cedar N B
Lauder Harold L, driver, r 4234 Cedar N B
Lauder John A, transfer, r 4233 Pine N B
Lauder Joseph F, shoewkr, r 4234 Cedar N B
Lauder Lillian M, clk, r 4234 Cedar N B
Lauder Mildred M, clk Meidenberg Bros, r 4234 Cedar N B
Lauder Richard A, student, r 4056 Rhodes av N B
Lauder Robert V, student, r 4056 Rhodes av N B
Lauderback Warren C (Lena), porter Bragdon Dry Goods
Co, h 310 Court
Lauer mann M Carrie A (wid G Jacob), h 725 7th
Laufer Fred O, surveyor, r 640 6th

SOMMER BROS.
220-224 MARKET
HARDWARE
PHONES
312

Home Outfitters.
Furniture, Stoves and
Ranges

GEMPERLINE FURNITURE CO.

Phone 1063 804 Chillicothe St.

Portsmouth Auto Parts & Wrecking Co.

"THE HOUSE WITH A MILLION PARTS"
1228-30 11th G. H. Grant, Propr. Phone 3153

536

R. I. POLK & CO'S (1926)

- Lauffer Margaret K, sten Royal Savings & Loan Co, r 640 6th
LAUFFER OTTO C (Dora M; Brafford & Lauffer), h 640 6th, Tel 152
Laurimore James, firemn, r 1226 Summit
Lauter Albert (Sarah), tinner, 401 Court, h do
Lauter Charles J, wtchmn, r 1533 11th
Lauter Edward C (Edith I), gro 917 2d, h 915 do
Lauter Walter J (Estel M), capt Eng Co No 1, h 640 7th
Lavender Evan, steelwkr, r 3733 Grace N B
Lavender Jesse A (Cora M), linemn Ports Home Tel Co, h 1030 28th
Lavender John D (Myrtle), brkmn, h n s Wilson av 3 w of Bonser av, S'ville
Lavender Oscar, lab Ports Public Service Co, res Franklin Furnace, O
Lavinder Floyd H, Scioto County Commissioner, h 1827 Chillicothe
Law Charlotte, dom, h rear 1409 Waller
Law George (Barbara M), mgr Hollywood Theatre, h 837 2d
Law Gillard L (Elma F), steelwkr, h rear 3815 Grace N B
Law Julia C, bkpr Hollywood Theatre, r 837 2d
Law Minnie, pantry girl Washington Hotel, r Biggs Hotel
Lawhorn Ada B, shoewkr, r 1517 10th
Lawhorn Charles O (Mary E), driver Ports Refractories Co, r 1525 Chillicothe
Lawhorn Elmer L, r 1517 10th
Lawhorn J Sheridan (Dorothy E), acct, h 2, 1418-22 6th
Lawhorn John (Mirtie), steelwkr, h 1517 10th
Lawhorn Wm, steelwkr, r 3955 Rhodes av, N B
Lawhorn Wm M Rev (Bertha T), h 1525 Chillicothe
Lawhun Alma F, cook Mrs A L Kirberger, r 3753½ Rhodes av N B
Lawhun John (Sarah), h 1402 Norfolk
Lawrence Clara, pkr, r 202 Offnere
Lawrence George D (Nettie), steelwkr, h 625 6th
Lawrence Howard G (Eula), brkmn, h n s Wilson av 5 w of Harding av, S'ville
Lawson Adah E (wid Thomas B), h 1409 2d
Lawson Burke J (Flora E), h 4309 Gallia av N B
Lawson Cecil H (Irmie), formn, h 96 Terrace av N B
Lawson Charles (Mazie), cokewkr Ports By-Products Coke Co, h 2119½ Robinson av
Lawson Charles B (Sybil), steelwkr, h 4260 Oak N B
Lawson Curtis B (Lucy E), steelwkr, h 645 Glenwood av N B
Lawson Denver, student, r 1422 Mound
Lawson Donald (Bessie), clk, h 1412 Mound

THE AMERICAN STEAM LAUNDRY CO.

10 Glover

Tels 176 and 806

PORTSMOUTH CITY DIRECTORY

537

Lawson Elmer T (Bess S), farmer, h 5946 Gallia av, S'ville
Lawson Ernest W (Hattie M), h 3021 Gallia

LAWSON-FLOOD FURNITURE CO. (Floyd H
Lawson, John W Flood), Complete Line of Furni-
ture and House Furnishings, Simpson Blk, Lawson
s w cor 11th, Tel 456 (See right top lines and page
51)

LAWSON FLOYD H (Ona C; Lawson-Flood Furni-
ture Co), h 2101 Grant, Tel 1186-R

Lawson George (Bertha), brkwkr Ports Refractories Co,
r 2330 7th

Lawson Granville H (Margaret), stove mntr, h 1903 High
Lawson H Marie Mrs, cash Finney & Finney, h 1504 Sum-
mit

Lawson J Thomas (Myrtle), steelwkr, h 3823 Grace N B
Lawson John M (Mary H), h s s Wilson av 6 w of C & O
R R, S'ville

Lawson Kay, steelwkr, h 643 Glenwood av N B

Lawson Matilda, shoewkr, r 2330 7th

Lawson Maurice D, r W F Lawson

Lawson Merle, eng, r J M Lawson

Lawson Moses (Laura B), brkwkr, h 2330 7th

Lawson Oliver, brkwkr Ports Refractories Co, r 2330 7th

Lawson Paul (Mayme), pipeftr, h 1414 Mound

Lawson Raymond R (Ada), electn, h 5964 Woodland av,
S'ville

Lawson Samuel R, steelwkr, r 3849 Grace N B

Lawson Sidney C (H Marie), slsmn Lawson-Flood Furn
Co, h 1504 Summit

Lawson Tracy (Sarah), shoewkr Irving Drew Co, h rear
1408 Robinson av

Lawson Virginia M Mrs, lab, h 1018 13th

Lawson Walter, student, r W F Lawson

Lawson Wm F (Metta), steelwkr, h n s Glenn av 6 e of
Harding av, Sville

Lawyer Amy L, clk, r 3841 Grace N B

Lawyer Michael, cond, h 1534 Poplar

Lawyer Robert P (Anna C), elect, h 3841 Grace N B

Lawyer Ruth E, clk, r 3841 Grace N B

Layher Daniel, driver A R Jones, r 2142 Jackson

Layher Everett, shoewkr Irving Drew Co, h 2142 Jackson

Layher John, shoewkr Irving Drew Co, res Friendship, O

Layman Wm (Mary), cokewkr Ports By-Products Coke
Co, h 701 Front

Layne John H, woodwkr Breece Mfg Co, r 4243 Oak

Layne John R (Reba), draftsmn, h 1400 12th

Layphle C Henry, mech Johnson Bros, r 518 3d

Layton Denver (Dorothy), driver, h 528½ 3d

Layton Ralph A, presser, r 1415 12th

Layton Samuel (Pearl I), janitor, h 1415 12th

1542 GRANT ST., NEAR PARK

ELECTRICAL FIXTURES AND SUPPLIES

WILLIAM J. LICHT

PHONE 1078

BRAFFORD & LAUFFER

FEED — MALT AND HOPS

SOFT DRINKS

228, 2ND STREET

PHONE 221

M. W. PULLEY

ELECTRIC
444 Second St.

SIGNS

COMMERCIAL
Phone 2941-L

538

R L POLK & CO'S (1926)

Leach Bert, tchr High School, h 1315 3d
Leach Daniel F (Kate E), reprmn Washington Hotel, h
1653 6th
Leach Edith M, shoewkr, r 411 Jefferson
LEACH ED V (Louise M), Dist Mgr Mutual Life Ins
Co of N Y, 226 First Natl Bank Bldg, Tel 435, h
1532 5th, Tel 3430 (See left center lines and page
56)
Leach Harold, steelwkr, r 3842 Stanton av N B
Leach Herbert K (Estle), slsmn, h 610 9th
Leach James, steelwkr, r 3842 Stanton av N B
Leach Marjorie E, tchr Fourth St School, r 1653 6th
Leach Mary E (wid Wm F), r 4245 Pine N B
Leach Wilbur (Emma M), lab, h 411 Jefferson
Leadingham Della (wid Richard), r 2368 8th
Leadingham George W, hlpr, r 2211 6th
Leak Henry (Goldie), driver, h w s Dever rd 5 e Valley
N M

The Mutual Life Insurance Co.

OF NEW YORK

226 First Nat'l Bank Bldg.
ED. V. Leach, Dist. Mgr.

Phone 435
Thos. E. Williams, Spl. Agt.

Lease Harry R (Catherine E), formn, h 1720 High
Leasure Robert B, tel opr, r 1643 11th
Ledbetter Albert C (Nellie P), sign pntr, h 522½ 2d
Ledbetter Fannie, clk, r 522½ 2d
Ledbetter Francis J, lab, r 330 4th
Ledbetter L Clifford, lab, r 522½ 2d
Lee Alma C, r 4008 Rhodes av N B
Lee Brady, steelwkr, r 13 Sinton
Lee Comma (Melvina), lab, h 3043 Gallia
Lee Everett, auto mech, r 1514 5th
Lee Fitzhugh (Bessie), h 1549 6th
Lee Harry, lab, r 1020 13th
Lee Harry F, steelwkr, r 3725 Rhodes av N B
Lee Henry (Charlotte), lab, h rear 1228 12th
Lee James B, traffic mgr Wheeling Steel Corp, res Wheel-
ersburg, O
Lee Jesse B (Lillian B), steelwkr, h 2105 8th
Lee Mamie (wid Joseph W), h 3725 Rhodes av N B
Lee Patrick, steelwkr, r 3725 Rhodes av N B

ATTENTION IS CALLED TO THE ADVS IN THIS BOOK. THEY REPRESENT THE ENTERPRISING BUSINESS MEN IN THE CITY, WHOSE NAMES WILL BE FOUND IN THIS STYLE OF TYPE, AND DESERVE YOUR PATRONAGE

Lawson-Flood Furniture Co.

FURNITURE, CARPETS AND STOVES

11th and Lawson Sts. "East End Home Furnishers"

PORTSMOUTH CITY DIRECTORY

539

Lee Richard C (Edith M), carp, h 4008 Rhodes av N B

Lee Russell O, r 3725 Rhodes av N B

Lee Thomas R, slsmn Glockner Chevrolet Co, res Wilco Heights

Lee Walter B, formn, h 1681 Charles

Lee Wm G (Caroline), steamftr, h 817 Findlay

Lee Wm J, furnwkr, r 4008 Rhodes av N B

LEEDOM DREW (Mildred A), Agent For Travelers Insurance Co, Hartford, Conn, Life, Accident, Health and Group, 36 Royal Savings Bldg, 828-30 Gallia, Tel 686, h 1606 Franklin av, Tel 1003-R

LEEDOM ROBERT R (Alma L), Chief Fire Dept, h 1240 17th, Tel 2555

Leedom W Lee (Ida M), clk, h 1606 Franklin av

Leedy Alex B (Viney), millwright, h n s Stewart av 3 w of Mayo, S'ville

Leedy Laura J (wid Charles R), h 1619 Franklin av

Leedy Russell, shoewkr, r 1619 Franklin av

J. WASH MILLICAN, Mgr. and F. W. GORDON, Sec'y and Treas.

Reo Motor Sales Company

CARS, TRUCKS, BUSES, PARTS, SERVICE

Phone 2657

1638 Gallia Street

Leeper Carl, eng, r 2826 Gallia

Leet Conrad (Iola), pntr, r 4138 Gallia av N B

LEET H LUMBER CO THE, Albert F Graf Pres, Phelps C Leet Vice-Pres, Clement M Hartley Sec, Reuben B Lukemire Treas, Catherine A McCaffrey Asst Treas, Catherine M Flannigan Asst Sec, Washington n w cor 9th, Tel 123 (See tab insert, top edge, right top lines and page 59)

LEET H LUMBER CO THE, W W Dorman Branch Mgr, 407 Harding av, S'ville, Tel 98-L

LEET PHELPS C, Vice-Pres The H Leet Lumber Co, h 2012 Waller, Tel 1474-X

Leet Thomas (Jennie), steelwkr, h 4138 Gallia av N B

Lecte Bernard E (Lois D), forester, h 1517 Robinson av

Leever Clarence A (Helen G), purch agt Standard Supply Co, h 1022 Ruhlman

LeFevre Agnes (wid James H), r 717 Waller

LeFevre Henry L (Theresa L), clk Ry M S, h 1515 Jackson

Leffler Joseph, shoewkr, h 420 4th

See July for signs at

SERVICE SIGN SHOP

We Sign Anything but Bad Checks

Phone

Cor. 4th & Chilli. Sts.

RESIDENCE PHONE 2870

RADIATORS REPAIRED & REBUILT—FENDERS & BODIES STRAIGHTENED
ELEVENTH AT UNION

WE SELL AND INSTALL THE FAMOUS TYRE COPPER CORES

H. WELLS ELLIOTT, Prop.

PORTSMOUTH AUTO SHEET METAL WORKS

SHOP PHONE 983

THE TAYLOR UNIVERSAL MOTOR COMPANY

HOME OF FORD PRODUCTS.

PHONE 62
SALES — SERVICE

1112 - 1120 Gallia St.

CARS - TRUCKS - TRACTORS

LINCOLN

Ford

FORDSON

The Portsmouth Auto Supply Co.

Jobbers of Automotive Equipment and Replacement Parts
930 - 932 Gallia Street Phone 79 and 2541

540

R L POLK & CO'S (1926)

- Leffler Michael, driver, r 420 4th
Legas George K (Dspna; Legas & Chamis), h 3665 Rhodes av N B
Legas & Chamis (G K Legas, Charles Chamis), restr 3665 Rhodes av N B
Legg Anna E, maid 1918 20th
Legg Earl (Marie), lab, r 1128 Gay
Legg Joseph A (Ola S), police, h 908 Front
Legg Kinnie, steelwkr, r 1553 11th
Leggett John A (Maude W), acct, h 816 Waller
Legler Charles J (Anna M), h 1104 Gallia
Legler Clifford C, phys 1104 Gallia, r do
Legler Fred L (Eliza M), h 410 2d
Legler Maude G, slsldy Bragdon Dry Goods Co, r 410 2d
Legler Ralph E (Lucile H), designer Schwartz Clothing Co, h 1729 7th
Lego Francis, steelwkr, r 922 12th
LeGrand Walter E (Vindia), eng, r 2558 Gallia
Lehman Milton, r 1705 Timmonds av
Lehman Moses (Rachel), h 938 2d
Lehman Simon G, r 938 2d
LEHMAN SIMON S (Julia H), General Insurance and Real Estate, 821 4th, Tel 750, h 1705 Timmonds av, Tel 193-Y
Lehman Sylvan, r 938 2d
Lehn Peter D (Mollie E), mach, h 1835 Robinson av
Leichner Albert F (Nora N), pres The Leichner & Jordan Co, h 2102 Grandview av
Leichner Belle (wid Robert C), r 1702 12th
Leichner Benjamin A (Minnie M), treas The Standard Supply Co, h 2124 Waller
Leichner Caroline S (wid George F), h 1228 Kinney's la
Leichner Charles, lab, r 829 11th
Leichner Charles W (Amy B), slsmn, h s s Wall 3 e of C & O R R, S'ville
Leichner Clarence W (Bertha F), steelwkr, h 3529 Rhodes av N B
Leichner Floyd D, lab, r 1228 Kinney's la
Leichner Garnet C, bkpr Union Central Life Ins Co, r 1228 Kinney's la
Leichner Lucy C, slsldy A C Zoellner, h 1702 12th
Leichner Muriel N, clk Royal Savings & Loan Co, r 2124 Waller
Leichner P Ruth, student, r C W Leichner
Leichner Roy B (Alma M), v-pres and treas The Bragdon Dry Goods Co, h 1648 8th
Leichner Wm (S Anna), hostler, h 1112 Clay
Leichner & Jordan Co The, A F Leichner pres, F S Jordan v-pres, H G Duis sec, J W Snyder treas, ice mfrs 1639-1641 10th

The H. Leet Lumber Co.

Lumber, Sash, Doors
and Mill Work

Will Meet All Legitimate Competition

Corner Ninth and Washington Streets
Sciotoville Yard Phone 98-L

Phone 123

PORTSMOUTH CITY DIRECTORY

541

- Leighenheimer Earl H (Roxie P), auto mech, r 1535 11th
Leighenheimer Ernest D (Beatrice H), pipeftr, h 1121
Front
Leighenheimer John P (Sadie), lab, h 1003 Mill
Leighenheimer Norman L, r 1003 Mill
Leighenheimer Wm J, lab, r 1003 Mill
Leininger George (Enid), sta eng, h 1524 Robinson av
Lemas George (Crystal Confectionery), r 1203 Findlay
LeMaster Albert E (Emma N), steelwkr, h 3860 Rhodes av
N B
LeMaster E Prentiss (Alice), h rear 513 4th
LeMaster Emory A, opr Ports Public Service Co, r 1920
Grandview av
Lemaster Flossie, dom, r 105 Bond
LeMaster Frank, brkmn, r 401 Ohio av N B
Le Master Harry H, clk P O, r 1652 8th
LeMaster Starling P (Helen M), clk, h 1419 Mound
LeMaster Sue A (wid Harry H), r 1920 Grandview av
LEMON DALLAS A (Jessie C), Office Mgr Pure Milk
Co, and Sec The Ice Cream & Bottling Co, h 1140
8th. Tel 584
Lemon David M (E Mae), clk City Auditor's Office, h 818
Prospect
Lemon George W (Elizabeth), contr 2102 Chillicothe, h do
LEMON INSURANCE AGENCY (Louis F Lemon,
Oscar W Robinson), General Insurance, Real Es-
tate and Mortgage Loans, 626 First Natl Bank
Bldg, 812 Gallia, Tel 563
Lemon La Nola M, sten Prudential Ins Co, r 1828 Robin-
son av
Lemon Louis F (Hattie; Lemon Insurance Agency), h 1658
12th
Lemon R Jane, dom 2012 Waller
Lemon Raymond D, tchr, r 818 Prospect
Lemons Charles, shoewkr, r 1714 8th
Lemons Clinton (Mary), shoewkr, h 1714 8th
Lemons Mary Mrs, shoewkr Irving Drew Co, h 1714 8th
Leneave E Winston, asst formn N & W Ry, r 1714 Waller
Lenegar Charles, r 435 3d
Lenegar Francis L, steelwkr, r 1709 Timmonds av
Lenhart Betty (wid John), r 1311 Grandview av
Lenhart Charles P (Iva F), formn, h 1311 Grandview av
Leonard Bessie O, shoewkr Irving Drew Co, r 1521 Findlay
Leonard Charles C (Katherine), brklyr, h 2110 Chillicothe

THE LAND OFFICE

Real Estate, Loans and Insurance

All Office Phones 175 and 2655 — Res. Phone 1938

502 Broadway



WORLD LEADERSHIP IN LESS THAN TWO YEARS
PORTSMOUTH-MAYTAG CO.
420 Bond St., Phone 1121

MAYTAG
Washes Faster
Washes Cleaner

**SAVINGS
 SAVED
 SAFELY**

The Royal Savings and Loan Co.

The Portsmouth Cement & Lime Co.

Cement, Lime, Plaster, Mortar Color, Stucco, Brixment
 Roofing, Sand, Gravel and All Building Material
 Office and Warehouse — Third and Jefferson Streets
 Phone — 2916

542

R L POLK & CO'S (1926)

- Leonard Emmert R. shoewkr, r 1836 High
 Leonard George (Beatrice), auto mech W J Hays Motors
 Co, h rear 1523 Waller
 Leonard John C (Belle B), formn, h 1836 High
 Leonard John H (Emma), clk, h 1820 Vinton av
 Leopold Rose (wid Paul E), nurse rear 914 Washington,
 h do
 Lerch Jeanette, clk Ports Home Tel Co, r 643 6th
 Lerch Ruth C, clk First Natl Bank
 Lericau Ellen (wid Alexandre), r 1621 7th
 Leslie Beecher W, student, r 3405 Rhodes av, N B
 Leslie Clarinda, r 231 Front
 Leslie Garret (Blanche), lab, h n s Rose 4 w of Harding av,
 S'ville
 Leslie James (Callie), lab, h 1220 1/2 13th
 Leslie John W (Shellie A), linemn Ports Public Service Co,
 h 105 Bond
 Leslie Joseph G (Blanche M), formn, h 3405 Rhodes av
 N B
 Leslie Mary, shoewkr Irving Drew Co, r 916 Gay
 Leslie Nellie, shoewkr, r rear 1317 6th
 Lester Frederick, heelwkr Vulcan Last Co, r 615 1/2 2d
 Lester James L (Biddie), steelwkr, h 4024 Rhodes av N B
 Lester Juanita M, shoewkr, r 1315 Hutchins av
 Lester L Frances, student, r 4024 Rhodes av N B
 Lester Mattie G (wid Wm L), h 1315 Hutchins av
 Lester Myrtle, r 4037 Rhodes av N B
 Lester Thomas, steelwkr, r 3944 Stanton av N B
 Lester Thomas H (Mary F), confr 4037 Rhodes av N B,
 h do
 Lester Virgil, lab, r 2336 8th
 Lett Curtis, r 216 Ohio av N B
 Lett Mary (wid Jacob B), h 216 Ohio av N B
LETT NOBLE E (Le Monne J), Dentist, 4002 Gallia
 av N B, Tel Boston 51-X, h 1627 6th, Tel 325-Y
LETTER SHOP THE (Ethel Jane Steele), Direct Ad-
 vertising Service, 223 First National Bank Bldg, Tel
 1105, Res Tel 1054-L (See left bottom lines and
 page 59)
 Leubusher Theodore (Pearl R), mgr Kay Jewelry Co, h
 635 Moulton pl
 Levi Louis (Minnie C; Samuel Levi & Co), h 1932 21st
 Levi Ralph A (Mayme), slmn Standard Supply Co, h 1012
 Ruhlman
 Levi Samuel (Carrie; Samuel Levi & Co), h 1816 Hutch-
 ins av
LEVI SAMUEL & CO (Samuel and Louis Levi)
 Furniture, Floor Coverings, Etc, 909-11 Gallia, Tel
 796

Portsmouth College of Business

"The Right Size for
Personal Progress"

Our instructors are specialists in
the training of Office Workers

PORTSMOUTH CITY DIRECTORY

543

- Levine Herbert, clk Gold Seal Tire Co Inc, r 4028 Gallia av
N B
Levine Julius (Lena), dry gds 3948 Gallia av N B, h 3955 do
Levine Max (Fannie), dry gds 4028 Gallia av N B, h do
Levine Meyer, r 3955 Gallia av N B
Levine Milton, collr Attorneys Mercantile Agency Inc, r
4028 Gallia av N B
Levine Minnie, r 3955 Gallia av N B
Levine Peter, hides, r 3955 Gallia av N B
Levison Ruth, sten, r 4010½ Gallia av N B
Lewis Allen (Amanda), h 317 4th
Lewis Ambrose E (Gertrude), mldr, h 1530 10th
Lewis Americus (Sue), lab, h 527 3d
Lewis Anna M, shoewkr Irving Drew Co
Lewis Anna R, shoewkr, r 1110 Offnere
Lewis Arza (Myrtle), shoewkr, h 541½ Front
Lewis Ballard E (Mittie A), janitor, h 1407 Kinney
Lewis Basil B (Rubamah), clk, h 1407 12th
Lewis Beatrice C, student, r 1409 High
Lewis Benjamin, steelwkr, r 2918 Gallia
Lewis Birdie, dom, r rear 1213 14th
Lewis C Henry (Mary E), clk E F Wendelken, h 1420
Summit
Lewis C S & Bro (Charles S and Ernest N), gros 1556 11th
Lewis Charles F (Clara), troublemn Ports Home Tel Co,
h 1409 High
Lewis Charles H (Sylvia), opr Ports Public Service Co,
h 2528 Gallia
Lewis Charles S (Olive H; C S Lewis & Bro), h 1646 11th
Lewis Charlotte M, r 634 6th
Lewis Chester, lastwkr Vulcan Last Co, res S Ports, Ky
Lewis Chlora Mrs, shoewkr Irving Drew Co, r 820 Murray
Lewis Clayton (Josephine), lab Harbison-Walker Ref Co,
h 2224 7th
Lewis Curtis, welder, r 2044 6th
Lewis Darline, shoewkr, r 1309 12th
Lewis David G (Anna), driver, h 511 Market
Lewis David H (Belle D), steelwkr, h 657 Glenwood av
N B
Lewis Dewey A (Ada M), lab, h rear 3747 Rhodes av N B
Lewis Donald (Chlora), mach hlpr, r 820 Murray
Lewis Earl T (Ruth G), formn, h 1529 Linden av
Lewis Edrie, r 2127 11th
Lewis Edward (Grace), auto mech, h 1206½ Lincoln
Lewis Edward, steelwkr, r 4014 Rhodes av N B
Lewis Edward H (Nellie B), steelwkr, h 2215 Mabert rd
Lewis Ella (wid John), Indrs, h 2807 Gallia
Lewis Ella N, r 2127 11th
Lewis Ellis B, lab, r 2333 8th
Lewis Elsie, shoewkr, r 1309 12th



528 THIRD STREET
C. M. Schlehnhege & Sons
Portsmouth Oakland Motor Co.
PHONE 3120



TIRES HOME VULCANIZING CO. TUBES

"INVITE US TO YOUR BLOWOUT"

COR. 6TH & GAY

TELEPHONE 500

The PORTSMOUTH ICE & COAL Co.

TWELFTH AND RAILROAD STS.

PHONE 100

Dealers In High Grade West Virginia Coal

BUILDING MATERIAL

544

R. L. POLK & CO'S (1926)

Lewis Elsworth F, steelwkr, r 4014 Rhodes av N B
Lewis Elmo D (Lenora E), shoewkr, h 1226 Linden av
Lewis Emmitt V, brkmm, r 2117 Gallia
Lewis Ernest N (C S Lewis & Bro), h 1110 Offnere
Lewis Ethel (wid Floyd), r 2019 Mabert rd
Lewis Florence M Mrs, h rear 1213 14th
Lewis Floyd, addressograph opr Ports Public Service Co
Lewis Frances E, r 1110 Offnere
Lewis Frank E, student, r 1407 Kinney
LEWIS FURNITURE CO THE, Pete Warsaw Mgr,
221-223 Chillicothe, Tel 768
Lewis Garland E, capt Eng Co No 4, r 1705 Robinson av
Lewis George E (Pearl F), shoewkr, h 1004 Scott
Lewis Grace L Mrs, clk Dehner Dept Store, r 1206 Lincoln
Lewis Gus (Demie), steelwkr, h 921 Maple N B
Lewis Harold C, driver, r 4246 Cedar N B
Lewis Harry (Nora), brklyr, h rear 2337 8th
Lewis Harry H (Clara A), lab, h rear 2333 8th
Lewis Hazel, r 657 Glenwood av N B
Lewis Helen, shoewkr Irving Drew Co, r 736 7th
Lewis Henry C (Kathryn L), clk, h 950 2d
Lewis Hiram M, steelwkr, r 3953 Rhodes av N B
Lewis Homer A, steelwkr, r 4310 Gallia av N B
Lewis Homer G (Mabel), electn, h 1644 8th
Lewis Ira, heelwkr Vulcan Last Co
Lewis Ithel, heelwkr Vulcan Last Co
Lewis J Raymond, clk, r 731 5th
Lewis James, lab, r rear 1306 Union
Lewis Jerry A (Mary E), car repr, h 2127 11th
Lewis John (Farol), brkmm, h 2146 Jackson
Lewis John, lastwkr Vulcan Last Co, res S Ports, Ky
Lewis John, steelwkr, r 4064 Rhodes av N B
Lewis John A (Florence M), mach, h 1802 6th
Lewis John H (Mary), blksmith, h s s Gallia av Star Yards
Lewis John H, lab Harbison-Walker Ref Co, res Lucasville,
O
Lewis John H (Belle C), restr 2120 11th, h 2117 Gallia
Lewis John L, mach hlpr, r 1407 Kinney
Lewis John L (Rena M), steelwkr, h 4319 Gallia av N B
Lewis John M (Myrtle), formn, h 4154 Taft N B
Lewis Joseph T, r 2512 Gallia
Lewis Julia (wid James), r 411 Ohio av N B
Lewis Lake E (wid John G), r 907 2d
Lewis Lena S, shoewkr, r 315 Center N B

WALTER S. HELT "HANDY MAN"

AWNINGS OF QUALITY

827 FOURTH ST.

Portsmouth Monument Co.

Designers and Builders of
**ARTISTIC MONUMENTS and
General Cemetery Work**

Works and Office:
1617 OFFNERE STREET
Opp. Main Entrance
Greenlawn Cemetery
Office, Phone -----615
Res. Phone -----1385-Y

PORTSMOUTH CITY DIRECTORY

545

- Lewis Lovel E (Virginia B), steelwkr, h 3734 Rhodes av
N B
Lewis Lovell E (Margaret L), shoectr, h 1215 9th
Lewis Lucy Mrs, h 1309 12th
Lewis Luther, lab, r 2336 8th
Lewis Martin E, steelwkr, r 4154 Taft N B
Lewis Mary (wid Wm), h 1705 Robinson av
Lewis Merle, showwkr Irving Drew Co, r 2044 6th
Lewis Morris B, slsmn Standard Oil Co, res Scioto Trail
Lewis Oliver H (Lenora), slsmn A Steinkamp & Co, h
1306 14th
Lewis Oren B, clk Harbison-Walker Ref Co, r 721 Camp-
bell av
Lewis Otis, steelwkr, r 3933 Stanton av N B
Lewis Ralph, lab Harbison-Walker Ref Co, r 629½ 2d
Lewis Reuben F (Myrtle), steelwkr, h 658 Glenwood av
N B
Lewis Richard, steelwkr, r 411 Ohio av N B
Lewis Robert, r 839 4th
**LEWIS ROBERT E (Mary Louise; Mary Louise
Restaurant), h 731 5th, Tel 623**
Lewis Russell J, opr Ports Public Service Co, r 2528 Gallia
Lewis Solomon L (Miranda B), h 2044 6th
Lewis Stephen S, electn, r 4319 Gallia av N B
Lewis Susan (wid Hugh), r 3729 Grace N B
Lewis Thomas F (Sarah C), formn, h 2333 8th
Lewis Thomas J (Margaret), steelwkr, h 729 Harrisonville
av N B
Lewis W David (Della L), steelwkr, h 4246 Cedar N B
Lewis W Dudley, atndt Automotive Supply Co, r 1110
Offnere
Lewis Walter E (Mary E), steelwkr, h 512 Harding av,
S'ville
Lewis Willard F (Emma G), h 2224 Argonne rd
Lewis Wm A (Adelaide R), tilesetr, h 512 Union
Lewis Wm M (Lettie), steelwkr, h 3705 Stanton av N B
**LIBERTY CLOTHING CO, Louis H Schaefer Mgr,
408 Chillicothe, Tel 1493**
Liberty Confectionery, Stephen Seison mgr, 414 Chillicothe
Liberty Joseph S (Ada), sheet mtl wkr Ports Auto Sheet
Metal Works, h 325 Front
**LIBERTY MARKET CO, J W Winter Mgr, Retail and
Wholesale Dealers in Fresh and Smoked Meats, 415
Chillicothe, Tel 2923**
Licht Gertrude K, hemstitching 1542 Grant, r 1426 Park av
Licht Minnie W, h 334 4th
**LICHT WM J (Emma F), Electrical Fixtures and Sup-
plies, 1542 Grant, Tel 1078, h 1426 Park av, Tel 1078
(See right side lines and page 47)**
Lickliter Horace (Mary E), electn, h 950 3d

**Chandler
Authorized
Sales & Service**

**The
RUILMAN MOTOR CAR CO., Inc.**
921 Chillicothe St.
Phone 513

**Cleveland
Authorized
Sales & Service**

The Sam'l Horchow Co.

FURNITURE
842-844 Gallia Street

PURE MILK CO.

QUALITY MILK PRODUCTS

Milk, Cream, Butter and Ice Cream—Clay and Gallia
Tel. 1028 and 2981

546

R L POLK & CO'S (1926)

- Liddle Everett, lab Ports Auto Parts & Wrecking Co, r
1029 15th
Liebermann Charles (Pearl), steelwkr, h 702 Lakeview av
N B
Lieter Albert N, r 3527 Rhodes av N B
Life Talmadge Y, clk Hotel Turner, r do
Liggett John I (Ethel M), cond, r 1652 Highland av
Light Lum, carp, h rear 1011 Mill
Lightfoot James E (Eula B), clk, h 1518 3d
Lightle Oliver W (Edna), carp, h 1031½ 13th
Like Ernest E (Louella F), mach, h 2629 Scioto Trail
Like Stephen H, student, r 2629 Scioto Trail
Likens James (Emma), shoewkr, h 1911 Argonne rd
Likens Julia, student, r 1911 Argonne rd
Likens Paul, groundmn Ports Public Service Co, r 1911
Argonne rd
Likens Wm (Christine), shoewkr, h 813 8th
Liles Chaney B (Mary F), ice h rear 419 Front
Liles Charles P (Sallie A), r 417 3d
Liles Denver, shoewkr Irving Drew Co, r 1220 9th
Liles Elsie, shoewkr Irving Drew Co, r 820 Murray
Liles Ernest, r rear 419 Front
Liles Everett E (Myrtle F), carp, h 1217 Penna av N B
Liles Frank M (Mae), steelwkr, h 3219 Rhodes av N B
Liles Glenn, sta eng, r rear 419 Front
Liles Rosena, shoewkr, r 518 3d
Liles Wilbert, driver, r rear 419 Front
Liles Wm T (Linda), heelwkr Vulcan Last Co, h 426½
3d
Lillick Albert J (Nora), ship clk Ohio Valley Wholesale Co,
h 1022 Gay
Lillick Albert J jr, student, r 1022 Gay
Lillick Carl W, clk Ry M S, h 1311 Findlay
Lillick Dorothy M, clk, r 1022 Gay
Lillick Margaret (wid John), r 1311 Findlay
Lilly A Elmo, student, r 1028 20th
Lilly Albert, student, r 1028 20th
Lilly Fred A (Christine), sec-treas The Wolford Machine
Co, h 1028 20th
Lilly Lura M (wid John R), h 3723 Rhodes av N B
Liming E Maude, r 1014 9th
Liming Robert E (Ione I), slsmn, h 1116 3d
Liming Robert R (Bertha M), formn P O, h 837 6th
Linck Arthur J (Estelle C), clk N & W Ry, h 1710 Grand-
view av
Linck Emma A, slsldy W W Reilly & Co, h 1207 3d
Linck John (Amelia M), supt, h 912 4th
Linck Louis R, student, r 2208 Grandview av
Linck Sanford F (Jessie E), formn, h 2208 Grandview av

Wesley P. Ridenour

ARCHITECT

78 First National Bank Bldg. Phone 2686

PORTSMOUTH CITY DIRECTORY

547

LINCOLN AGENCY, The Taylor Universal Motor Co,
Authorized Agents, 1112-20 Gallia, Tel 62 (See left
side lines and page 39)

- Lincoln Apartments, Lincoln n w cor 7th
Lincoln School, Kinney's la n w cor Waller
Lincoln Theatre, Albert Myers mgr, 1157 11th
Lincuthum Caleb, steelwkr, h 1007 Findlay
Lincuthum Henry, janitor, r 1007 Findlay
Lindamood George L (Mildred), driver, h 1220 3d
Lindamood Harlow W, lab, h 22 Union
Lindamood Terry G (Susie J), driver, r 22 Union
Lindeman Fred W (Nancy), pntr, h 629½ 2d
Lindeman Louis, shoewkr Irving Drew Co, res S'ville, O
Lindenmeyer Armin, clk Wheeling Steel Corp, r 646 6th
LINDENMEYER SAMUEL REV, (Louise), Pastor
First Evangelical Church, h 646 6th, Tel 3375
Lindenmeyer Selma, r 646 6th
Lindner Carl F (Dora), lab, h 308 2d
Lindner Charles (Mary H), shoewkr Irving Drew Co, h
308 2d
Lindsey Beatrice L, clk Ports Public Service Co, r 414
Court
Lindsey Harvey O (Florence W), supt, h 1323 Kinney's la
Lindsey Lettie L, drsmkr 1523 Mound, r do
Lindsey Merle D, beauty opr Jackson & Son, r 1313 12th
Lindsey Tunis S, student, r 1823 Timmonds av
Lindsey Wm A, tchr r 414 Court
Link August, mach, r 1731 7th
Linn Leslie H, steelwkr, r 1306 Kenyon
Linn W J Construction Co The, W J Linn pres, W S Young
v-pres, E G Miller sec, E Dougherty treas, 348 3d
Linn Wm H (Anna), h rear 822 12th
Linn Wm J, pres The W J Linn Construction Co, r 618
Washington
Lintz Charles, caretkr 1404 Offnere
Lipker Doval D (Norma O), pntr, r 1019 18th
Lipp August J (Sallie), mach, h 637 2d
Lippoldt Matilda, clk, r 1712 Hutchins av
List Frank O, formn, r 1617 Highland av
List George A (Gertrude S), clk N & W Ry, h 1617 High-
land av
List Hugh E, firemn, r 1508 4th
List Lena, sten, r 908 Gay
List Margaret B (wid Anthony P), slsldy Bragdon Dry
Goods Co, h 623 8th
List Mark, brkmm, r 1508 4th
List Wm V (Florence), asst ydmstr, h 1108 Kinney's la
Liston Annie L Mrs (Whitmer Medicine Co), h 709 2d
Liston George P (Mary), h 721 Campbell av

741 SECOND ST.

STIRR FURNITURE COMPANY
STOVES — FURNITURE — RUGS

PHONE 2202-R

209-211
MARKET
STREET

HARDWARE, PAINTS
OILS AND
VARNISHES

J. B. ROTTINGHAUS
PHONE 576

United States Laundry Co. Dry Cleaning

Tels. 534 - 641

822-824 FOURTH ST.

548

R L POLK & CO'S (1926)

- Liston Lowell L (Ethel M; Whitmer Medicine Co), h 1016 Findlay
Liston Wilson L (Annie L; Whitmer Medicine Co), h 709 2d
Liter George W, r 1324 12th
Liter John F (Winnie), mach, h 1825 Vinton av
Liter Mildred L, phone opr Ports Home Tel Co, r 1825 Vinton av
Litteral Wm A (Dessa P), wood wkr Bruce Mfg Co, h 2134 6th
Litiza Nick, steelwkr, r 3665 Rhodes av N B
Litter Frank S, polisher Sterling Stove Co, r 1303 Kinney
Litteral Alvin B, lab Ports Home Tel Co, r 5953 Woodland av, S'ville
Litteral Charles (Rosa D), lab, Harbison-Walker Ref Co, h 1121 Mill
Litteral Elizabeth, clk Gt A & P Tea Co, r 5955 Woodland av S'ville
Litteral Ernest E (Rowena) utilitymn Ports Home Tel Co, h e s Terrace av 3 n of Glenn av, S'ville
Litteral Fannie, dom, r 5953 Woodland av S'ville
Litteral James M, lab, r Lester Litteral
Litteral James M (Sarah W), steelwkr, h 5527 Harrison-av, S'ville
Litteral Kenneth, welder, r 1402 Findlay
Litteral Lester (Sallie L), lab, h e s Russ 4 s of Glenn av, S'ville
Litteral Luther (Mary), lab, h 1134 Mill
Litteral Merrill V, steelwkr, r Lester Litteral
Litteral Pearl (wid John), h 5953 Woodland av, S'ville
Litteral Rheude, shoewkr, r 5527 Harrison av, S'ville
Litteral Rubie, shoewkr, r 5527 Harrison av, S'ville
Litteral Thomas, driver, r J F Eiford
Litteral Wiley W, millwkr, r 5527 Harrison av, S'ville
Little George, auto mech Ritchie's Garage, r 820 Murray
Little George (Alma), inspr City Engineer's Office, h 1425 2d
Little Gettie H (wid Wm C), r 1417 17th
Little Harry M (Mayme), mach h 2002 Sunrise av
Little Herbert F, steelwkr, r 3734 Stanton av N B
Little James S (Louise), brkmm, h 1417 17th
Little John (Gertrude), lab, h 1022 13th
Little Mary, music tchr, 1809 Waller, r do
Little Nellie, nurse Ports Gen Hosp, r 1043 18th
Little Ray (Trixie), bgemn, h 1308 Kinney
Little Rufus A, r 540 5th
Little Russell M, mach, r 2002 Sunrise av
Little Wm E (Ora L), auto mech Ritchie's Garage, r 820 Murray
Littlejohn Alexander T, janitor, r 1815 Baird av

The Charles D. Scudder Co.

26-27 FIRST NAT'L. BANK BLDG.

GENERAL INSURANCE

Phone 31

PORTSMOUTH CITY DIRECTORY

549

Littlejohn Harry, steelwkr, r 3842 Stanton av N B
Littleton Charles, lab, h 819 Lakeview av N B
Littleton Everett, lab, r 3735 Rhodes av N B
Littleton Luthie Mrs, shoewkr, h 817 Findlay
Litton Clarence, linemn, r 1140 10th
Litton Grace, shoewkr Irving Drew Co, r 3880 Stanton av
N B
Littrell Jefferson (Pearl), waiter, h 421½ Front
Lively Mason M (Freddy D), clk, h 1, 1418-22 6th
Livingston Alan, fieldwkr Ports Public Service Co, r 1106
4th
Livingston Pauline (wid Holden M), h 2207 7th
Livingston Robert (Bessie), brkmn, h 842 Front
Livingston Wm (Sarah D), steelwkr, h 1913 Mabert rd
Lloyd Anna E, agt, r 1136 9th
Lloyd Clark, brklyr, r Portsmouth Hotel
Lloyd Daniel J (Lettie W), dentist 833 6th, h do
Lloyd Hillborn H, student, r 1316 5th
Lloyd Homer A (Cora M), h 1316 5th
Lloyd Irma (wid Alfred), h 629 5th
Lloyd John A (Lillian I), editorial writer Times Pub Co, h
36, 712 8th
Lloyd Leroy R, clk Ports Public Service Co, r 629 5th
Lloyd Mollie J, agt, h 1136 9th
Lloyd R Irving, r T C Lloyd
Lloyd Robert E, steward Washington Hotel, r 1549 5th
Lloyd Russell, steelwkr, r 1206 Findlay
Lloyd Ruth, student, r 833 6th
Lloyd T Chester (Marjorie D), v-pres and treas The Irving
Drew Co, h Brown s w cor 4th
Lloyd Thomas W, student, r 833 6th
Loard Evelyn (wid Samuel), h rear 1117 14th
Locey Irvin, cond, r 2024 11th
Locey Lester (Lillian P), cond, h 2024 11th
Locher Ada, r C J Locher
Locher Alva, carp, r C J Locher
Locher Charles J (Mary E), carp, h n s Milldale 6 e Lake-
view av N B
Locher Chester L (Lola E), brkwkr, h 2210 7th
Locher Tillie, h 1116 12th
Locher Walter M (Ethel M), formn, h 3731 Stanton av N B
Locher Wm H (Katherine, brklyr, h n s Milldale 8 e Lake-
view av N B
Lockbaum Charles F (Bertha P), furn repr Henry Kling-
man, h 1122 Gay
Lockbaum Charles F (Effie M), police, h 4246 Pine N B
Locke Lucien G (Ella M), phys 1311 Gallia, h do
Locke M Catherine, r 1311 Gallia
Locke Nina B, emp F A Coburn, r 1130 4th
Lockhart Cecilia, tchr McKinley School, r 2023 17th

TELEPHONE 579

MABEL WATKINS COAL COMPANY
Our Motto, "QUALITY AND QUANTITY"
FOURTEENTH AND GAY STS.

THE TRACY-CRAIGMILES FURNITURE CO.

907 GALLIA -- PHONE 319

The Warner-Wall Transfer Co.

We Sell International Trucks

THE BEST FOR THE MONEY

Phone 858

12 Chillicothe

550

R L POLK & CO'S (1926)

- Lockhart Edgar L (Nova), steelwkr, h 3868 Stanton av N B
Lockhart Estella, clk, r 2219 Robinson av
Lockhart Garnet (Pauline), cokewkr Ports By-Products
Coke Co, h 3874 Stanton av N B
Lockhart James R (Ella M), lather, h 5 n 2446 Mabert rd
Lockhart John H (Louise E), formn Breece Mfg Co, h
2023 17th
Lockhart Kelly, mach, r 1819 Mabert rd
Lockhart Margaret, r 2219 Robinson av
Lockhart Ophia R, student, r 3808 Stanton av N B
Lockhart Patrick J (Mary), electn, h 2219 Robinson av
Lockhart Raymond (Tillie), steelwkr, r 2909 Gallia
Lockhart Roy (Irene), steelwkr, r 556 Glenwood av N B
Lockhart Ruth, tchr Highland School, r 2023 17th
Lockhart Sadie (wid Luther), h 444 Harmon
Lockwood James M (Katherine), police New Boston, h
3733 Rhodes av N B
Lockwood Ranson S (Lillian D), watchmkr E J Staebler,
r 1111 Gallia
Lockwood Roy, plmbr Earl Hannah, res Wheelersburg, O
Lodwick Carol M (Edna M), steelwkr, h e s Thomas av
6 n 17th
Lodwick Edna C Mrs, r 343 Front
Lodwick Emma (wid Harry), drsmkr 3164½ Gallia av,
h do
Lodwick J Edwin, clk Wheeling Steel Corp, r 3164½ Gallia
Lodwick Paul D (Blanche), weighmstr Ports By-Products
Coke Co, h 3848 Gallia av N B
Loel Edward W (Gladys M), slsmn W W Reilly & Co, h
1822 6th
Loft Dorothy L, bkpr F W Woolworth Co, r 1219 Hutchins
av
Loft Kate H (wid Wm T), h 1219 Hutchins av
Loft Ralph J (Hattie P), slsmn, h 1719 Highland av
Loftus James F (Florence M), mgr The Portsmouth Public
Service Co, h 2115 Sunrise av
Logan Albert (Ethel), steelwkr, h 2310 Jackson
Logan Charles, woodwkr Breece Mfg Co, r 3912 Stanton
av N B
Logan Douglas W, steelwkr, r 3912 Stanton av N B
Logan Edward (Josephine), gro, 2007 Mabert rd, h do
Logan Edward (Nellie), steelwkr, h 37 Front
Logan Eller, dom, r 1216 Union
Logan Esle E (Myrtle), carp, h 2952 Walnut
Logan Fred (Mary B), steelwkr, h 4222 Columbia N B
Logan Henry R, r 2214 6th
Logan Howard E, r 2952 Walnut
Logan Hurtaline, dom Mercy Hosp, r 2214 6th
Logan James (Junior L), lab, h 1502 Waller
Logan Leo (Vina), steelwkr, r 1504 Harrisonville av N B

JOHN RAYMOND WILE

ARCHITECT

First Natl Bank Bldg

Office Phone 1667
Res. Phone 1073-L

PORTSMOUTH CITY DIRECTORY

551

- Logan Marshall (Etna), steelwkr, h 3652 Gallia av N B
Logan Milford W., r 2952 Walnut
Loleit Herman, tailor George Stivers, r 803 Offnere
Long A Howard, tchr, r 413 Marshall av, S'ville
Long Adele F. tchr Highland School, h 1802 Grandview av
Long Charles H (Cynthia E), gro, 1127 11th, h 1421 Findlay
Long Charles T (Irma M), eng Ports Public Service Co, h 1610 Grandview av
Long Edward M (Ida M; Brokaw-Long Realty Co), h 1226 24th
Long Ella, r 1802 Grandview av
Long Ernest A (Lena), mstr mech Ports Public Service Co, h 405 Offnere
Long Evelyn M. sten, r 1226 24th
Long George W (Elizabeth), janitor, h 1529 10th
Long Gilbert M, r 413 Marshall av, S'ville
Long Harry, shoewkr, r 926 Washington
Long Harry A (Addie), janitor, h 413 Marshall av S'ville
Long Howard, attndt Ports Oil Co, r 413 Marshall av S'ville
Long Irene Mrs, r 3727 Grace N B
Long James A (Josephine), lab, h 731 10th
Long James R, shoe wkr, r 731 10th
Long Laura B, supvr Campbell and Garfield Schools, r 1320 McConnell av
Long Lucy Mrs, sten Peerless Granite Co, h 912 Offnere
Long Mahlon, baker, r 908 Offnere
Long Mary A (wid George M), h 1320 McConnell av
Long O Stanley, driver, r 912 Offnere
Long Oscar R (Lucy), elev opr, h 912 Offnere
Long Russell E, student, r 413 Marshall av S'ville
Long Wm, lab Ports Public Service Co, res R D No 2
Longfellow Milton H (Lillian Y), cash, h 1614 5th
Longmeadow Garage (Charles H Crawford), w s Harding av 1 n of Kentland av S'ville
Lookabaugh Guy C, carrier P O, res Buena Vista, O
Lookabaugh Robert C (Mabel R), steel wkr, h 332 3d
Looney Grover C (Pearl) gro 1922 Grandview av, h 2015 20th
Looney Hager, clk G C Looney, r 2015 20th
Loper Charles W, steel wkr, r 4219 York N B
Loper Delbert C, lab, r 4219 York N B
Loper Jasper R (L Verna) driver, h 4219 York N B
Loper Roscoe E, r 4219 York N B
Lora Steve (Mary) steel wkr, h 3601 Rhodes av N B
Lorbach Elizabeth (wid John), r 1124 4th
Lorberg Nella E, sten, h 1018 4th
Lordier Gertrude C, clk, r 530 5th
Lordier Johannah E, slsldy Atlas Co, r 530 5th

THE "NYAL" STORE
FISHER & STREICH PHARMACY
Opposite Post Office—Telephone 41

Garden Seeds
That Grow

FRANKLIN AUTOMOBILES. "The Air Cooled Car".

SALES ROOM - SERVICE STATION - 913-916 SIXTH ST.

WINDEL MOTOR CAR CO. Phone 426

D. L. WEBB

GALLIA—N. W. Cor. Mabert Road
TELEPHONE 36

LUMBER
BUILDERS'
MATERIAL

552

R L POLK & CO'S (1926)

Lordier Wm H (Pauline M), steelwkr, h 1618 11th
Lordier Xavier F (Mary) lab, h 530 5th
Lore Charles (Lizzie), steelwkr, h 2225 Robinson av
Lore Nancy, dom, r 2225 Robinson av
Lore Walter W (Minnie), steelwkr, h 2225 Robinson av
Lorey Fred H (Laura J), clk, h 1701 Robinson av
Lorey Henry V (Jennie A), steelwkr, h 1505 Findlay
Lorey Wm, shoewkr, r 710 Chillicothe
Lorko Frank (Rose M), mach, h 1922 Mabert rd
Losee Silas O (Rhea L), steelwkr, h 1916 18th
Loshey Harry (Clara), h rear 1115 14th
Lotell Ralph (Myrtle) driver, r 815 Findlay
Lothar Carl L (Alvada M), plstr, h 1127 Front
Lothar Edward T, lab, r 851 Mill
Lothar Lula M Mrs, dom, h 102 Union
Lothar Opal Mrs, paperhng, h 1426 Chillicothe
Lothar Robert (Elizabeth) lab, h 851 Mill
Lott Charles E (Della), firemn, h rear 1630 11th
Lott Emery S (Nellie), driver, h 1019 Washington
Louderback Mildred C, student, r 1519 Jackson
Louderback Robert P (Ida F), brkwkr, h 1519 Jackson
Lougenbach Paul, atndt, r 1014 9th
Louis James C (Sadie L), steelwkr, h 810 Front
Louis Peter (Myrtle E), shoe shiner 419½ Chillicothe, h
845 10th
Louman John (Lovera), brklyr, h 1208 Young
Love Beulah Mrs, h 1809 Jackson
Love Ella E, dom, r 1809 Jackson
Love Robert A, student, r 1809 Jackson
Lovejoy Alice M, r 1319 Summit
Lovejoy Charles W, plmbr, h 1319 Summit
Lovell Wm L (Maude), mach, h rear 1418 14th
Loviner Joseph (Mary) plmbr rear 1901 11th, h 1901 do
Lovins Fannie, baker, r 1203½ Findlay
Lovins Roby T (Esther F), brkmin, h 2444 Mabert rd
Lovins Wm J (Stella), brkmin, h 1805 Grandview av
Lowder Richard (Clara), steel wkr, h 3024 Gallia
Lowder Wm (May), boiler mkr, r 2318 Jackson
Lowe Asbery A (Madge L), car repr, r 1923 Vinton av
Lowe Blanche, dir Bureau of Community Service, r 918 2d
Lowe Ceaph A, student, r 2911 Gallia
Lowe Cecil, shoewkr, r 1023 Findlay
Lowe Charles H (Maud A), brkknkr, h 1627 Jackson
Lowe David C (Goldie B), brkwkr, h 1320 12th
Lowe Edgar (Minnie E), formn, h 2224 7th
Lowe Florence (wid John W), h 1102 15th
Lowe Gordon G (Helen), brkmin, h rear 791 Grimes av
Lowe Helen Mrs, shoe wkr Irving Drew Co, h rear 791
Grimes av

THE AMERICAN STEAM LAUNDRY CO.

10 Glover

Tels 176 and 806

PORTSMOUTH CITY DIRECTORY

553

Lowe Herbert P (Victoria), lab Harbison-Walker Ref Co,
h 1231 12th
Lowe Irvin W (Lillie), brkmm, h 1230 Summit
Lowe J Lafayette (Cassie), gro, r204 Young h do
Lowe Katrina, shoewkr, r 1718 Mabert rd
Lowe Leonard L (Clara U), city firemn, h 1616 8th *
Lowe Milton, porter Harris & Co, r 1102 15th
Lowe Ralph M (Ollie M), pntr, h 1123 Monroe
Lowe Roy, steelwkr, r 1718 Mabert rd
Lowe Ruby I, r 3043 Walnut
Lowe Samuel A (Kathleen), pntr, h 1320 12th
Lowe Willard N (Grace), restr 305 Vine N B, h 2911 Gallia
Lowe Wm, lab, r 2226 7th
Lowe Wm E, brkwkr, r rear 1524 Waller
Lowe Wm J (Cora L), swtchmn, h 1513 Linden av
Lower Fourth Street School, 4th n w cor Court
Lowery Charles (Fannie), lab, h 923 14th

The Central National Bank

4% Interest on Savings

WHAT'S RIGHT WE DO

Lowry Clifford L (Ethel M), ptrn mkr Irving Drew Co, h
2442 Gallia
Lowry Edward S (Ella L), sta eng, h 1810 6th
Lowry Elizabeth P (wid James P), r 1722 Baird av
Lowry Frank (Alma), surveyor, h 1401 12th
Lowry John A (Judith), district wks mgr Harbison-Wal-
ker Ref Co, h w s Timlin rd 1 n of 21st
Lowry Wm H (Margaret), dentist, 1013 12th h do
Lozier Bernice I, student, r 823 Front
Lozier Charles E (Ada L), inspr, h 823 Front
Lozier Edward H (Barbara), mach, h 1737 Oakland av
Lozier Margaret (wid Andrew), lndrs, h 922 4th
Lozier Mildred A, shoewkr, r 922 4th
Lozier Minerva (wid Stephen), r 1122 Kinney's la
Lozier Thomas, shoewkr Irving Drew Co, res Fullerton, Ky
Lucadoe Henry E (Minnie M), steelwkr, h 1816 Robinson
av
Lucadoe James A (Del'a M), mach, r 1816 Robinson av
Lucas Charles S (Bessie), lab, h 1013 13th
Lucas Della M Mrs, r 3221 Rhodes av N B

ARMBRISTER BROS.

PAIGE and JEWETT CARS

SERVICE STATION

Phone 864

1544 Robinson Ave.

1542 GRANT ST., NEAR PARK

ELECTRICAL FIXTURES AND SUPPLIES

WILLIAM J. LICHT

PHONE 1078

BRAFFORD & LAUFFER

FEED — MALT AND HOPS

SOFT DRINKS

PHONE 221

228, 2ND STREET

M. W. PULLEY

ELECTRIC

SIGNS

COMMERCIAL

444 Second St.

Phone 2941-L

554

R L POLK & CO'S (1926)

Lucas Emoline (wid Emmanuel), r 1539 Jackson
Lucas Jesse (Addie M), car repr, h 1539 Jackson
Lucas John W (Eliza J), carp, h 1107 Findlay
Lucas Katie, dom, r 1217 14th
Lucas Laurence, pntr, r 1539 Jackson
Lucas Pearl, dom, r 1217 14th
Lucas Rachael A, car clnr Ports Public Service Co, h 1537
Gallia
Lucas Roscoe C, clk Red Cross Pharmacy, r 729 6th
Luce Mary E Mrs, r 1220 Findlay
Luchi Gino (Pia), la, h 422 Roosevelt ct
Luckey John (Lucy), lab, h 1020 12th
Luckey Ray, student, r 1020 12th
Ludwick Irma M, r 1916 Grandview av
Lueckenhoff Clement H, mech P O, r 1556 5th
Lueckenhoff Victor J, auto mech, r 1556 5th
Lugar Ernest (Gertrude), steelwkr, h 522 Sycamore av,
Sville

The Mutual Life Insurance Co.

OF NEW YORK

226 First Nat'l Bank Bldg.
ED. V. Leach, Dist. Mgr.

Phone 435
Thos. E. Williams, Spl. Agt.

Lukemire Nelson E, r 2012 Waller
LUKEMIRE REUBEN B (Louise M), Treas The H
Leet Lumber Co, h 2012 Waller, Tel 1474-X
Luker Ruth, clk S S Kresge Co, r 2006 7th
Luker Wm J (Ethel), brkmm, h 2006 7th
Lumley Orpha (wid George F), shoewkr Irving Drew Co,
r 1640 Robinson av
Lundy Roscoe B (Lavina F), firemn, h 1651 Highland av
Lunnon Robert C (E Kate), formn, h 1611 Summit
Lunsford Gordon, lab Ports Public Service Co, res Hang-
ing Rock, O
Lunsford Nana A (wid E Clyde), shoewkr, h 428 Camp-
bell av
Lunston Eliza, r Mrs E J Graham
Lurty B Moore (Virginia), auto mech Fourth Street Gar-
age, h 2123 Grant
Lurty Florence L, sten, r 2123 Grant
Lurty Minnie J (wid Jackson), r 1229 22d
Lust Emma E, smstrs, r 919 Findlay

ATTENTION IS CALLED TO THE ADVS IN THIS BOOK. THEY REPRESENT THE ENTERPRISING BUSINESS MEN IN THE CITY, WHOSE NAMES WILL BE FOUND IN THIS STYLE OF TYPE, AND DESERVE YOUR

PATRONAGE

Lawson-Flood Furniture Co.

FURNITURE, CARPETS AND STOVES

11th and Lawson Sts. "East End Home Furnishers"

PORTSMOUTH CITY DIRECTORY

555

Lust George D. shoewkr, r 919 Findlay
 Lust John, butcher, h 919 Findlay
 Lust Louis, eng, h 1716 Waller
 Lust Louis C, agt Prudential Ins Co, r 1716 Waller
 Lust Peter E (Vera F), service mgr Taylor Universal Mo-
 tor Co, h 814 12th
 Lust Philip J (Ida M), gro, 1128 Chillicothe, h do
 Lust Walter J, shoewkr, r 919 Findlay
 Lust Wm R, meats 1010 11th, r 919 Findlay
 Lute Doran E, steelwkr, r 426 4th
 Lutes Mary, phone opr Ports Home Tel Co, r 1215 3d
 Luther Arnold (Marybel), pntr, h 1404 Kinney
 Luther August H, student, r 1406 Kinney
 Luther George L, transfer, h 1910 11th
 Luther John V (Eula K), mgr, h 1912 11th
 Luther Laura J (wid Frank), h 1406 Kinney
 Luther Lewis (Claudia), brkwkr, h 41 Star Yards
 Luther Thomas F (Charlotte M), slsmn, h 524 7th

J. WASH MILLICAN, Mgr. and F. W. GORDON, Sec'y and Treas.

Reo Motor Sales Company

CARS, TRUCKS, BUSES, PARTS, SERVICE

Phone 2657

1638 Gallia Street

Lutz Charles (Florence), wtchmn, h 4203 Oak N B
 Lutz Eugene, driver, r 4203 Oak N B
 Lutz John A (Elizabeth), eng Mercy Hosp, h 1626 5th
 Lybrook Cornelia, shoewkr Irving Drew Co, res Fullerton,
 Ky
 Lybrook Wm E, formn Vulcan Last Co, res R D No 1
 Lycan Burke H (E Grace), brkmn, h 1219 St Patrick's ct
 Lycan Henry T (Anna W), eng, h 1812 Highland av
 Lykins Ardith, clk John Voelker & Co, r 702 John
 Lykins Edgar (Stella M), steelwkr, r 852 4th
 Lykins Geneva H Mrs, shoewkr, r 2012 6th
 Lykins Harrison (Gladys), brkwkr, h 1335 Mabert rd
 Lykins J Leborn (Mary), wtchmn, h 513 Broadway
 Lykins James (Stella C), auto repr 618 3d, h 611 do
 Lykins John R (Minnie L), asst supt W & S Life Ins Co,
 h 118 2d
 Lykins John S (Nora B), mgr, h 1810 Charles
 Lykins Joseph H (Alice), steelwkr, h 2021 5th
 Lykins Vaughn (Tirza), carp, h 2123 Jackson

SERVICE SIGN SHOP

S. R. JULY, Mgr.

2 Hour Service on

BANNERS & SHOW CARDS

Phone

Car, 4th & Chilli. Sts.

RESIDENCE PHONE 2670

WE SELL AND INSTALL THE FAMOUS TYRE COPPER CORES

H. WELLS ELLIOTT, Prop.
 RADIATORS REPAIRED & REBUILT—FENDERS & BODIES STRAIGHTENED
 ELEVENTH AT UNION

SHOP PHONE 983

PORTSMOUTH AUTO SHEET METAL WORKS

THE TAYLOR UNIVERSAL MOTOR COMPANY

HOME OF FORD PRODUCTS.

PHONE 62
SALES — SERVICE

1112 - 1120 Gallia St.

CARS · TRUCKS · TRACTORS

LINCOLN

Ford

FORDSON

Baesman's Dancing Academy

We Put Sociability In Dancing

Cor. Chillicothe & Ninth Sts.

Phones 468; Res. 3427-Y

556

R. I. POLK & CO'S (1926)

Lykins Watt, steelwkr, r 3819 Stanton av N B
Lykins Wayne D (Eva M), shoewkr, h 2125 6th
Lykins Wm C (Rose), carp, h 1554 Charles
Lykins Wm F (Vera D), shoewkr, h 1319 Findlay
Lykins Wm S (Elsie M), atndt Automotive Supply Co,
h s s Gallia av 3 e of Penn av, S'ville
Lykins Wm W (Georgia O), formn, h 1832 Grandview av
Lykins Worney (Annie), gro 2208 Jackson, h do
Lyles George W (Mary J), lab, h 1642 11th
Lyles Glen, crane opr, r 808 2d
Lyles Lottie E, shoewkr, r 1821 High
Lyles Marcus, woodwkr Breece Mfg Co, r 4053 Rhodes
av N B
Lyles Olive, shoewkr, r 1033 13th
Lynod Isaac L, mach, h 612 Boundary
Lynn Alice R, student, r J E Held
Lynn Anna G (wid B Frank), r J E Held
Lynn Jennie, r 1612 Grant

L. C. D. Anderson Furniture Store

Furniture, Stoves, Phonographs and Pianos

1128 FINDLAY

TELEPHONE 630

LYNN JOHN R (Anna E), City Director of Public Service, Member of City Board of Control, h 1549 5th, Tel 1945-R
Lynn Lucy E, nurse Dr O R Micklethwait, r 1207 Lincoln
Lynn Mae (wid Roy C), h 303 Washington
Lynn Mattie H, tchr, h 1612 Grant
LYNN ROY C MRS, Undertaker and Embalmer, Automobile Ambulance Service, 430-434 2d, Tel 11, h 303 Washington, Tel 828 (See left center lines and page 49)
Lynn Truss M (Margaret C), cond Ports Public Service Co, h 1504 5th
Lyon Fred (Ethel), lab, h 1304 Kenyon
Lyon Gertrude E Mrs, shoewkr, r 1923 Robinson av
Lyon Jessie L, shoewkr, r 1805 Jackson
Lyon Martha, shoewkr, r 1310 Kenyon
Lyon Victor L (Norma A), lab, h 1218 Linden av
Lyons C B, formn Ports Sand & Gravel Co, r 110 Scioto
Lyons C Kenton (Lona), lab, h 1114 Newton av

W. A. INMAN, General Agent

John Hancock Mutual Boston, Mass.

Room 4, Kricker Bldg.,

LIFE INSURANCE EXCLUSIVELY

W. W. BAUER CO.

Real Estate, Builders and General Insurance

21-22 First National Bank Bldg.

PORTSMOUTH CITY DIRECTORY

557

Lyons Clifford (Goldie), lab, r 2032 Robinson av
Lyons Herman R, lab, r 1220 Chillicothe
Lyons J Everett (Myrtle E), h 2213 8th
Lyons Joseph L (Luila), formn, h 1220 Chillicothe
Lyons Leo E, atndt Automotive Supply Co, r 516 3d
Lyons Louise, student, r 516 3d
Lyons Pearl (wid Absalom), h rear 405 Boundary
Lyons Samuel (Katie), carp, h 516 3d
Lyons Wm L, collr Union Store
Lytle Charles (Rose), formn Ports Home Tel Co, h 735 6th
Lytle Earl (Patience), steelwkr, h 1806 Robinson av
Lytle Earl C (Mabel D), steelwkr, h 706 John
Lytle Jennie Mrs, r 735 6th
Lytle John, steelwkr, r 1806 Robinson av
Lytle Rose Mrs, beauty parlor 735 6th, h do
Lytton John W (May), carp, h 4219 Rhodes av N B

F. & M. Motor Car Co.

1634 - 1636 Gallia Street

Phone 2262

Chrysler

Mc

McAbier Gus A (Lenora), mach, h 1669 Robinson av
McAbier Lenora Mrs, slsldy Wm A Pepper jr, h 1669
Robinson av
McAbier Stella M Mrs, h 907 Offnere
McAdam Roland H (Martha A), barber H N Holley, h
1603 11th
McAdams George N, tinner, r 6036 Gallia av, S'ville
McAdams Mary E, sten S A Stewart, r 6036 Gallia av,
S'ville
McAdams R Milton (Catherine), opr Ports By-Products
Coke Co, h 613 Sycamore av, S'ville
McAdams Samuel L (Pearl B), formn, h 6036 Gallia av,
S'ville
McAfee C Shannon, clk, r 818 9th
McAfee Paul J, clk, r 818 9th
McAlister Buford G (Elizabeth), steelmkr, h s s Pleasant
av 2 w Harrisonville pk N M
McAlister Forest, steelwkr, r B G McAlister

C. W. G. HANNAH

DEALER IN **Lumber and Builders' Supplies**

Office, The Land Office Bldg., 502 Broadway Mill & Yards Fifth &
Phones 2655 and 175 Broadway



WORLD LEADERSHIP IN LESS THAN TWO YEARS
PORTSMOUTH-MAYTAG CO.
420 Bond St., Phone 1121

MAYTAG
Washes Faster
Washes Cleaner

**SAVINGS
 SAVED
 SAFELY**

The Royal Savings and Loan Co.

"IT IS SAFE TO BUY AT BALDWIN'S"

There need be no doubt in your mind if you buy a Baldwin made piano or player-piano. They have been safe for 62 years.

BALDWIN CO., PIANOS

FLOYD E. STEARNES, Rep.
 Phone 2037

818 CHILLICOTHE ST.
 Portsmouth's Leading Piano House

558

R L POLK & CO'S (1926)

- McAlister Henry, lab, r John Bell
 McAlister Nellie, shoewkr, r B G McAlister
 McAlister Roy, steelwkr, r B G McAlister
 McAllister Bessie Mrs, r 1828 Valley N M
 McAllister Dora B Mrs, r 1530 Robinson av
 McAllister Grace M, shoewkr, r 1530 Robinson av
 McAllister Hattie B, clk Anderson Bros Co, r 1530 Robinson av
 McAllister Raymond C, brkmm, r 4377 Rhodes av N B
 McAllister Vivian F, bkpr Ports Produce Co, r 4377 Rhodes av N B
 McArdle Hugh P, r 1515 Jackson
 McArdle Josephine, clk, r 1831 7th
 McBrayer James M, steelwkr, r 3443 1/2 Rhodes av N B
 McBride Fred, pipeftr, r 541 6th
 McCabe Lee V (Lenore A; McCabe & Proctor), h 902 8th
 McCabe & Proctor (Lee V McCabe, Ralph S Proctor), gen contrs, 76, 812 Gallia

**Call LYNN'S
 Funeral Directors**

**Ambulance Service
 Day and Night
 430 SECOND STREET
 Phone 11
 A. P. SMALLEY, Mgr.**

- McCade Emma (wid John), r 556 Glenwood av N B
 McCafferty Merrick B (Dorothy), clk Wheeling Steel Corp, h 1901 Baird av
 McCaffrey Anna I, slsldy Atlas Co, r 820 Waller
 McCAFFREY CATHERINE A, Asst Treas The H Leet Lumber Co, r 820 Waller, Tel 690-L
 McCaffrey Eva B, reporter Times Pub Co, h 820 Waller
 McCaffrey Margaret G, slsldy Bragdon Dry Goods Co, r 820 Waller
 McCaffrey Mary A, r 820 Waller
 McCain Ira D (Emzia M), shoewkr, h 1813 William
 McCall Ada S, bkpr, r 1604 7th
 McCall Agnes (wid Wm H), h 1329 17th
 McCall Amy, r 2301 Chillicothe
 McCall Charles (Lillian), pkr, h 1237 5th
 McCall David H (Ann), phys 1612 Highland av, h do
 McCall Edgar O jr, slsmn MacDonell Buick Co, r 1612 Highland av

THE LETTER SHOP

Direct by Mail Advertising
 Circular Letters — Advertising Copy — Mailing List
 223 First Nat'l Bank, Phone 1105

John W. Berndt

709 CHILLICOTHE

Insurance
Real Estate
and Loans

PORTSMOUTH CITY DIRECTORY

559

McCall Ella Mrs, asst cash Lewis Furn Co, r 1731 Robin-
son av
McCall George M (Edith), clk, h 2117 Argonne rd
McCALL H STANLEY HON, Probate Judge, Court
House, h 1612 Highland av, Tel 148
McCall Harry, lastwkr Vulcan Last Co, res R D No 1
McCall Hazel shoewkr, r 1506 6th
McCall Jessie, nurse Ports Gen Hosp, r 1043 18th
McCall Josephine (wid Edgar O), r 1612 Highland av
McCall Mabel C, shoewkr, r 706 Lakeview av N B
McCall Mary E, shoewkr, r 1506 6th
McCall Otto M (Hattie), slsmn, h 1662 Highland av
McCall Robert J, slsmn Marting Bros Co, r 946 2d
McCall Stella, r 1612 Highland av
McCall Vernon C (Alma E), tchr, h 1229 5th
McCally Kelsie E, shoe wkr Irving Drew Co, r 109 Offnere
McCally Mabel, shoewkr, r 621 Market
McCally Theodore, steelwkr, r 1118 2d

The General Service Co.

830 SIXTH STREET

Phone 2610

CONTRACTORS

Plumbing and
Electric Supplies

Electric Appliances

McCandless Mary Mrs, r 1202½ 11th
McCann Bernice L, sten Samuel Horchow Co, r 832 Front
McCann C Henry (Mabel B), steelwkr, h n s Glenn av 5
e of Harding av, S'ville
McCann Charles H, sta eng, r 796 Harvard pl
McCann Dennis W, wood wkr Breece Mfg Co, r 4219
Rhodes av N B
McCann Ellsworth, woodwkr Breece Mfg Co, res Nauvoo,
O.
McCann Isaac, steel wkr, r 1125 12th
McCann Ithiel, student, r 1104 12th
McCann Lola, shoewkr, r 832 Front
McCann Martin E, steelwkr, r 796 Harvard pl
McCann Mary E, shoewkr, h 832 Front
McCann Mary F (wid Thomas P), h 796 Harvard pl
McCann Roy, steelwkr, r 3839 Grace N B
McCann Thomas H (Nancy J), phys 3781 Gallia av N B,
h do

Central Machine Shop

Bond-Gallia and 4th

EXPERIENCED MACHINISTS

Shop 1580-L

H. S. BORING, Sr.

Res. 3215-Y



528 THIRD STREET
C. M. Schleinhege & Sons
Portsmouth Oakland Motor Co.
PHONE 3120



THE BRANCH-PEEBLES COMPANY

SIGN AND OUTDOOR ADVERTISING

PHONE 3151

111-113 COURT STREET

W. J. Hays Motors Company

DURANT, STAR AND FLINT AUTOMOBILES

Service Station 1511 Chillicothe

Sales Room 2115 Gallia Street and 1511 Chillicothe

Phone 2808

560

R L POLK & CO'S (1926)

- McCann Thomas H (Mary L), steelwkr, h 3762 Stanton av N B
McCarder Silas W, lab, r 1025 12th
McCardle Bernard A (Goldie) steelwkr, h s s Bahner rd 5 e of Donby av, S'ville
McCardle Patrick (Dorothy) steelwkr, h 5544 4th, S'ville
McCarthy Earl O (Margaret), paperhng, h 1402 9th
McCarthy Mary A C, h 607 Market
McCarty Alice E (wid Wm T), r 1834 Robinson av
McCarty Arthur O (Alice), shoe wkr, h 913 Chillicothe
McCarty Edith M, clk, r 1323 Waller
McCarty Howard (Flora) shoe wkr, r 907 Chillicothe
McCarty James B (Grace L) steelwkr, r 1321 Mabert rd
McCarty Jean, r 5931 Farney av, S'ville
McCarty Joseph M, wood wkr Erecee Mfg Co, r 1132 Front
McCarty Leroy A (Mattie) electn, r 1554 7th
McCarty Mattie Mrs, waitress Hotel Hurth, r 1554 7th
McCarty Raymond (Nettie), plmbr, r 622 4th

The Stockham Co. ICE

TELEPHONE 10

- McCarty-Ruhlman Co The, W E Ruhlman pres, J W Purdum sec-treas, plmbrs 807 10th
McCarty Vina Mrs, r 315 Ohio av N B
McCarty Walter A (Alice M), gro 1325 Waller, h 1323 do
McCarty Walter C (Beulah F), steelwkr, h 1912 Valley N M
McCarty W Thomas (Eva L), plmbr, h 5931 Farney av, S'ville
McCarty Wm (Jennie) mldr, h 1222 Grandview av
McClain David E (Bonnie L), agt W & S Life Ins Co, h 1703 12th
McClain Delbert (Harvilla), brkmkr, h 21 Star Yards
McClain Gladys, sten Ports By-Products Coke Co, r 1423 Center
McClain Julia, sten Attorneys Mercantile Agency Inc, r 1423 Center
McClain Timothy M (Letha), steelwkr, h 1019 Findlay
McClain Wm E (Olive M), steelwkr, h 1406 6th

Peerless Carpet Cleaning & Awning Co.

AWNINGS OF QUALITY

W. S. HELT "The Handy Man"

827 Fourth Street

Distel Furniture Co.

HOUSE FURNISHINGS

Phone 400

7th and Chillicothe Sts.

PORTSMOUTH CITY DIRECTORY

561

McCLAIN ZOLLIE G (Alberta), Cleaning and Pressing, We Call For and Deliver, For Quick Service Call Us, 3901 Gallia av N B, Tel 85-R, h 4350 do
McClanahan Bennett (Osie), supt Ports Sand & Gravel Co, h 428 2d
McClanahan Claude A (Alice M), slsmn Samuel Horchow Co, h 1122 Front
McClary Sarah, shoewkr, h 1734 Gallia
McClaskey Thomas (Marie), steelwkr, r 3225 Rhodes av N B
McClagherty Henry C, asst roadmastr, r 426 Glover
McClave Ellen M, tchr, r 920 John
McClave F Irene, r 1110 Monroe av
McClave I Hershel (Ella K), cond, h 1110 Monroe av
McClave Irma, clk, r 1110 Monroe av
McClave James M, student, r 1110 Monroe av
McClave Jennie R (wid George W), h 920 John
McClave Leroy (Bessie), slsmn, h 210 Eastern av, S'ville

The W. L. Reinert Clothing Co.

Exclusive But Inexpensive

840 Gallia Street — Telephone 975

CLOTHING FOR MEN, WOMEN AND CHILDREN

McClave Susie D, shoewkr, r 920 John
McClay Daisy M, sten Central Natl Bank, r 2914 Walnut
McClay James H (Belle), gro 2914 Walnut, h do
McClay Neva, r 2914 Walnut
McClay Violet, sten Chappellear-Gardner Const Co, r 2914 Walnut
McCleary George, mech Taylor Universal Motor Co, r 1509 4th
McClees Dell, lab, r 913 12th
McCleese Flossie, r 3910 Rhodes av N B
McCleese Garfield (Lizzie), lab, h 3937 Stanton av N B
McCleese Martin R (Lottie C), steelwkr, h 3910 Rhodes av N B
McCleese Pearl, dom, r 2222 7th
McCleese Wm, heelwkr Vulcan Last Co, r 533 3d
McClintic Frank (Ettie), lab, h w s Butler 1 s of Gallia av, S'ville
McClintick Wesley, lab, r Frank McClintic
McCloud James, cementwkr, h 1013 John

Mary Louise Restaurant

"FINE HOME COOKING"

731 5th

Tel 623

503 CHILICOTHE

THE SMOKE HOUSE COMPANY

"GOOD CIGARS IN PERFECT CONDITION" — POCKET BILLIARDS

Telephone 1426

OF EVERY
CHARACTER
PHONE 135

INSURANCE

The Philo S. Clark Co.
Bein Bldg. 835 GALLIA

Peerless Ice Cream Made by The Ice Cream & Bottling Co.

562

R L POLK & CO'S (1926)

McCloud Nellie S (wid Arthur), shoewkr Irving Drew Co, h 2009 Robinson av
McClure Heber L, teller Security Bank, r 1129 3d
McClure Lester, stockmn S S Kresge Co, r 1021 4th
McClure Margaret E (wid Oscar A), r 2001 20th
McCLURE OSCAR R (Audrey), Asst Mgr The Peoples Finance Co, h 1325 High, Tel 1763-Y
McClure Ruth, student, r 1121 4th
McClurg Lewis H (Florence M), car repr, h 3246 Gallia av N B
McClurg Lorma, r 3246 Gallia av N B
McClurg Orion, shoewkr Irving Drew Co, r 3246 Gallia av N B
McClurg Wm, heelwkr Vulcan Last Co, res Fullerton, Ky
McClurg Wm I (May B), driver, h 1228 2d
McClurg Wm J (Garnet), steelwkr, h 3836 Gallia av N B
McColgan Harry B, inspr N & W Ry, r 830 7th
McCollum A W (Goldie I), lab, h 545½ Front



Phone 2590

Mac Donell-Buick Co.
Sales and Service
1628-1630 GALLIA STREET

McColm Ida F Mrs, clk Irving Drew Co, h 1539 12th
McComas Martha (wid John W), barber 537½ 2d, r 1730 8th
McComb Franklin B (Alice), tchr High School, h 1905 Grandview
McConnell Flora A, h 426 Glover
McConnell Frank (Allen & McConnell), r 1152 12th
McConnell Henrietta, r 426 Glover
McConnell Jackson B (Dorothy), rdmstr N & W Ry, h 1310 3d
McConnell James (Alice), hauling, h 1130 11th
McConnell James H, student, r 1816 Vinton av
McConnell Kate, r 426 Glover
McConnell Nellie, dept mgr Anderson Bros Co, r 426 Glover
McConnell Wm S (Jessie), shoewkr, h 1816 Vinton av
McConville Owen (Kathern), mach, h 1762 12th
McCord Carson W, dftsmn, r 505 Glover
McCord Georgia A, r 505 Glover
McCord Orville, pntr, r 505 Glover

The Portsmouth Oil Co.
HIGH GRADE GASOLINE AND MOTOR OILS
Free Crank Case Service

FASHION

The Busy Shop For Women
Who Know
Wm. Atlas, Mgr. Tel 306

WOMEN'S
AND
MISSES'
READY-TO-WEAR

PORTSMOUTH CITY DIRECTORY

563

McCord Raymond, r 645 Moulton pl
McCord Wm J, steelwkr, h 505 Glover
McCorkle Alfred E (Ella M), steelwkr, h 1211 12th
McCorkle Andrew, steelwkr, h 2536 Gallia
McCorkle John F, steelwkr, r 2536 Gallia
McCormick Albert L (Mayme B), soft drinks 546 2d, h 241
Front
McCormick Cecil, steelwkr, r 224 Vine N B
McCormick Charles W (Rebecca), carp, h 1324 Spring av
McCormick Henry C (Kate), formn, h 224 Vine N B
McCormick J Howard, steelwkr, r 224 Vine N B
McCormick Jane, student, r 1521 9th
McCormick John A, student, r 1521 9th
McCormick John C (Bess), h 2211 Gallia
McCormick John T (Margaret V), steelwkr, h 1648 11th
McCormick Joseph P (Eliza), blksmith, h 1521 9th
McCormick Patrick J, blksmith, r 1521 9th

The Schmidt-Watkins Company

Plumbing, Heating and Electrical Contractors

Phone 578

934 Gallia

McCORMICK THOMAS G (Henrietta P), Physician
and Surgeon, Office Hours 12 to 2 and 6 to 8 P M,
1114 Offnere, Tel 1007, h 2101 Sunrise av, Tel 1007
McCormick Vernon (Clara) slsmn Am Steam Lndry Co,
h 1513 High
McCormick Wallace G (May) sheetmtlwr, h e s Scioto
Trail 12 n of Ruhlman
McCormick Wilma, nurse Ports Gen Hosp, r 1043 18th
McCowen Edward O (Clara E), Scioto County Supt of
Schools, res Wheelersburg, O.
McCown Charles (Vickie), shoewkr, h 922 13th
McCown Mamie, student, r 1735 6th
McCown Sylvester, shoewkr, r 922 13th
McCoy Ambrose H, r 1418 Offnere
McCoy Benjamin H (Lulu), Indrywkr, h rear 927 Chilli-
cothe
McCoy Bert D, lab, r 1234 Front
McCoy Charles F (Rose), steelwkr, h 415 Campbell av
McCoy Charles T, lab Ports Sand & Gravel Co, res S
Ports, Ky

Phone 281

SHEPPARD REALTY CO.

Rooms 6-7-8 Royal Savings Bldg.

828 Gallia

Chandler
Authorized
Sales & Service

RUHLMAN MOTOR CAR CO., Inc.
921 Chillicothe St.
Phone 513

Cleveland
Authorized
Sales & Service

F. & M. Motor Car Co.

1634-1636 Gallia Street

Phone 2262

CHRYSLER

CECIL S. MILLER

LUMBER AND REAL ESTATE

1500 MOUND

PHONE 2738

564

R L POLK & CO'S (1926)

- McCoy Claude M (Clara E), firemn, h 16 Union
McCoy Earl W (Blanche) groundmn Ports Public Service Co, h 2120 Jackson
McCoy Eddie M, lab, r 1234 Front
McCoy Edward B (Ermatrude M), mach, h 1910 19th
McCoy Edwin R, com trav, r 1418 Offnere
McCoy Elbert C (Beatrice B) buyer Gilbert Gro Co, h 1413 Lincoln
McCoy Eugene R (Susie A), brkwr, h 3 Star Yards
McCoy Frank B, wood wkr Breece Mfg Co, r 2119 18th
McCoy George S jr, wood wkr Breece Mfg Co, r 2119 18th
McCoy Harry R (Edna E), brklyr, h 1901 20th
McCoy Hilda L, clk, r 1826 Timmonds av
McCoy Howard, steelwkr, r 425½ Front
McCoy Ira E (Grace L), inspr N & W Ry, h 1812 Timmonds av
McCoy J E, heelwkr Vulcan Last Co, res Minford, O.
McCoy James, lab, h rear 607 Market
McCoy James steelwkr, r Biggs Hotel
McCoy James C (Anna B), gro Star Yards, h do
McCoy Jesse (Virginia), cond, h 2506 Gallia
McCoy John M (Louise), gro, 1826 Timmonds av h do
McCoy John M jr (Lenora), agt, r 1826 Timmonds av
McCoy John R (Bell T), h 1234 Front
McCoy John R (Grace), lab, h 1104 Chillicothe
McCoy John R, lab, r 1234 Front
McCoy John W (Nora) lab, h 1713 6th
McCoy Lee (Mabel), steelwkr, h 1117 Union
McCoy Lovina M, student, r 1234 Front
McCoy McKinley, r 2119 18th
McCoy Margaret (wid John), h 1418 Offnere
McCoy Margaret M, r 1418 Offnere
McCoy Mark (Pearl) clk, h 1913 Robinson av
McCoy Mary M, sten, r rear 607 Market
McCoy Nola A (wid George S), h 2119 18th
McCoy Paul C (Jane) driver, h 210 Jefferson
McCoy Rhoda E (wid Granville A), r 937 Mill
McCoy Rickey Mrs, h 425½ Front
McCoy Robert B, steelwkr, r 1418 Offnere
McCoy Theodore D (Nellie H), agt W & S Life Ins Co, h 411 Boundary
McCoy Vannon E (B Hazel), brkmn, h 1750 6th
McCoy W Alvis (Virginia) firemn, h 1316 Springer
McCoy W H, heelwkr Vulcan Last Co, r 435 3d

Richard C. Taylor

and

Geves G. Kenny

ARCHITECTS, ENGINEERS
AND INTERIOR
DECORATORS

64 First National Bank Bldg
Phone 2258

Overland **F. E. BOWER** *Willis*

DISTRIBUTOR

SALES — SERVICE
PHONE: 159

PORTSMOUTH, OHIO
1225 Offnere

PORTSMOUTH CITY DIRECTORY

565

- McCoy Walter E (Beatrice L), shtmtlwr W J Cullum Co,
h 2008 Timmonds av
McCoy Willard, steelwkr, r 1802 Gallia
McCracken Albert L, clk M D Huffman, r 1705 7th
McCracken Iola E, shoewkr, r 1705 7th
McCracken Stanley (Annalou), appr, r 1520 Mound
McCracken Viola R, student, r 1705 7th
McCracken Walter J (Lona) slsmn Singer Sewing Mach
Co, h 1705, 7th
McCreight Eva M (wid Vernon O), tchr Garfield School, h
1524 11th
McCreight Mildred E, clk Am Steam Lndry Co, r 1524 11th
McCullah John L (Myrtle M), driver, h 3882 Gallia av N B
McCune Mark (Julia), steelwkr, h 2438 Mabert rd
McCurdy Harry E (Luella B), com trav, h 622 Offnere
McCurdy Russell K (Katherine C), atty 822, 812 Gallia, r
622 Offnere
McDaniel Aaron A (Ella F), driver, h e s Eunice av 4 s of
Glenn av, S'ville
McDaniel Alva A, lab, r A A McDaniel
McDaniel Herschel E (Carrie E), h 727 7th
McDaniel Ida Mrs, r 1122 15th
McDaniel James C (Belle J), contr, h 1522 Robinson av
McDaniel James F (Hattie), steelwkr, h 4258 Sterling av
N M
McDaniel John (Mary), cementwkr, h 1330 Robinson av
McDaniel John A (Goldie), steelwkr, h 1111 17th
McDaniel Mamie, shoewkr, r 732 3d
McDaniel Murl (Caroline), groundmn Ports Home Tel Co,
h 1120 18th
McDaniel Ray R, student, r A A McDaniel
McDaniel Russell A, student, r A A McDaniel
McDaniel Wm E, sheet mtlwkr Ports Auto Sheet Metal
Works, r 1106-14 Union
McDaniels Frank, cokewkr Ports By-Products Coke Co,
r 3835 Rhodes av
McDaniels John T (Mary), shoewkr, h 1537 11th
McDavis Patrick (Gladys), lab, r 3935½ Stanton av N B
McDermott Irene, tchr Glenwood High School, r 1923 11th
McDermott James, shoewkr, r 920 11th
McDibbett Clyde, brkwkr, r 2338 8th
McDonald Carl (Margaret), janitor, h n s Hill rd, 2 w
Harrisonville pk
McDonald Francis P (Agnese), h 2807 Scioto Trail

W. E. THOMAS

EVERYTHING IN SIGNS

House Painting
1535 Eleventh St.

WALL PAPER

Paper Hanging
Phone 2845-L

TELEPHONE 579

MABEL WATKINS COAL COMPANY
Our Motto, "QUALITY AND QUANTITY"
FOURTEENTH AND GAY STS.

YOUR CREDIT IS GOOD

Where a workingman's credit is
as good as a rich man's money.

Frankel's Union Store

308 Chillicothe St.

NO CASH NEEDED

CLOTHING FOR THE ENTIRE FAMILY

THE PEOPLE'S FINANCE CO.

Money to Loan on Chattels

BEIN BLDG., 837 GALLIA

Phone 2595

566

R L POLK & CO'S (1926)

- McDonald John, lab, h 1506 Waller
McDonald John (Margaret), lather, h 521 7th
McDONNELL-BUICK CO, See MacDonell-Buick Co
McDougall Henley P, mach, r 2817 Gallia
McDowell Alice E, r 3710 Stanton av N B
McDowell Alma M, shoewkr, r 3710 Stanton av N B
McDowell Daniel B, farmer, r 623 9th
McDowell Everett O (Goldie E), lab, h n s Gallia 4 w city limits
McDowell Frank (Mabel), steelwkr, r 3710 Stanton av N B
McDowell Grace, h 720 11th
McDowell Grace A, shoewkr, r 2331 8th
McDowell Henry W, steelwkr, r 3710 Stanton av N B
McDowell James, steelwkr, r 3710 Stanton av N B
McDowell Jennie, slsldy Ports Dry Goods Co, r 623 9th
McDowell Jesse, brkwkr Ports Refractories Co, r 2331 8th
McDowell John (Tora B), pntr, h 617 9th
McDowell Joseph H (Dollie), car reprmn Ports By-Products Coke Co, h 1322 Kenyon
McDowell Katherine, h 728 11th
McDowell Mary (wid Isaac), h 623 9th
McDowell Nancy (wid Lafayette), h 2331 8th
McDowell Robert, steelwkr, h 3710 Stanton av N B
McDowell Stephen F (Allie M), h 1224 Kenyon
McDowell Wm M (Emily), lab, h 4125 Monroe N B
McEldowney R Thomas, brkwkr, r rear 1822 Jackson
McElfresh Daniel H (Emma H), steelwkr, h 1540 12th
McElhaney Florence E, shoewkr, r 1819 Offnere
McElhaney James H, student, r 1642 Jackson
McElhaney Lucius M, pharm, h 1819 Offnere
McElhaney Mildred R, tchr Lincoln School, r 1819 Offnere
McElhaney Wm (R Anna), eng, h 1819 Offnere
McElmurray Elizabeth H, slsldy W L Wilhelm, r 1912 Jackson
McElmurray Jennie, tchr Campbell Av School, r 1912 Jackson
McElmurray H Agnes, clk Irving Drew Co, r 1912 Jackson
McElmurray Margaret, r 1912 Jackson
McElmurray Mary A, r 1912 Jackson
McElmurray Wm, h 1912 Jackson
McElroy Dewey (Alice), cabtmkr, h 523 Bloom av, S'ville
McEntee Louella, r 1023 Findlay
McFann Charles S (Effie M), steelwkr, h 3738 Gallia av N B
McFannie J Wesley (Katherine), stablemn, h 2015 Gallia
McFarland Alex (Ella L), asst formn, h n s Gallia av rear i e C & O RR, S'ville
McFarland Alice J (wid John A), h 1205 Offnere
McFarland Arthur (Amy), h 1152 12th

THE "NYAL" STORE
Fisher & Streich, Pharmacy
Opposite Post Office — Tel. 41

Prescription
Specialists

PORTSMOUTH CITY DIRECTORY

567

- McFarland Arthur, clk Star Credit Clothing Co Inc, r 1708
12th
McFarland Charles M (Sarah A), carrier P O, h 333 2d
McFarland Edward (Mamie) lab, h 2310 Jackson
McFarland Elza E (Evelyn) electn Youngman Electric Co,
h 815 John
McFarland Florence M, shoewkr, r 1205 Offnere
McFarland George (Elizabeth E), car repr, h 1708 12th
McFarland John, lab, h 1221 Linden av
McFarland Kellie, lab, r Alex McFarland
McFarland Lynn (Ada E), steelwkr, h 3726 Rhodes av N B
McFarland Mack (Vina), h 2919 Walnut
McFarland Martha J (wid Albert O), h 1107 Gallia
McFarland Paul F (Minnie B), bkpr, h 682 Glenwood av
N B
McFarland Roy, blksmith, r 1708 12th
McFarland Violet J tchr Campbell Av School, r 1205 Off-
nere
McFarland Wylie G, h 2024 Robinson av
McFerren Marcus W, oiler Ports Pubic Service Co, r 1323
Linden av
McFerren Russell J, steelwkr, r 1323 Linden av
McFerren Samuel J (Blanche E), tmkpr, h 1323 Linden av
McGarey Della M Mrs, h 807½ Broadway
McGarry Louise M (wid Richard), h 1640 7th
McGarvey Gilbert (Esther M), steel wkr, h s s Gallia av
3 w Taylor av N B
McGary Ernest C, waiter J A Hanna, h Biggs Hotel
McGee Alonzo, student, r 732 3d
McGhee Otto C (Goldie), atndt Service Oil Station, h
4268 Cedar N B
McGhee Robert E, lab Lewis Furn Co, r 1134 11th
McGill Charles, junk, h 937 Court
McGill Herbert W (Peggy) shoewkr, h 2123 8th
McGill James M (Helen), wood wkr Breece Mfg Co, h
1324 Spring av
McGillan Thomas, firemn, r 519 Court
McGinn Aubry, steel wkr, r 1919 7th
McGinn Wash (Mary), crane opr, h 1919 7th
McGinnis Finly (Bertie J), h 1124 Front
McGinnis Homer (Gertrude), heelwkr, Vulcan Last Co,
h 1008 Front
McGinnis Leslie E (Nancy E), carp, h 1609 12th
McGinnis Mabel M, student, r 5518 4th, S'ville
McGinnis Robert (Minnie M), slsmn, h 5518 4th, S'ville
McGinnis Virgil (Lottie), heelwkr Vulvan Last Co, r 852
4th
McGinnis Wm (Nancy C), h 1305 3d
McGlone Bruce (Grace) r 1748 Jackson

SOMMER BROS.
220-224 MARKET
HARDWARE
PHONES
312

GEMPERLINE FURNITURE CO.

Phone 1063 804 Chillicothe St.

Home Outfitters.
Furniture, Stoves and
Ranges

Portsmouth Auto Parts & Wrecking Co.

"THE HOUSE WITH A MILLION PARTS"
1228-30 11th G. H. Grant, Propr. Phone 3153

568

R. L. POLK & CO'S (1926)

McGlone Carrie, typist Wheeling Steel Corp, res Star Route

McGlone Charles M, lather, r 925 John

McGlone Coy R (Nellie), car repr, h 1825 Jackson

McGlone Dewey E, shoewkr, r 1010 Gallia

McGlone Harley (Fannie), shoectr, h 705 Court

McGlone Homer, driver, r 1125 12th

McGlone Ralph, woodwkr Breece Mfg Co, res Buena Vista, O.

McGlone Sarah Mrs, shoewkr, h 612 Broadway

McGlone Willard, brkwkr, r 3764 Rhodes av N B

McGlone Willard T (Elizabeth), lmbwkr, h 1748 Jackson

McGlothlin Jennie M (wid Milton G) h 1806 Waller

McGlothlin Paul B, messr, r 1806 Waller

McGlothlin Traber H (Hermia V), marblewkr, h 1006 Offnere

McGoron Marvin (Louise), h 513 Campbell av

McGowan Frank P, steelwkr, h 4311 Rhodes av N B

McGowan Grace M, shoewkr Irving Drew Co, r 4311 Rhodes av N B

McGowan Ola O, nurse, 4311 Rhodes av NE r do

McGraw Adolph W (Addie M), pntr, h rear 1236 Front

McGraw Allen L (Emma L) collr A Steinkamp & Co, h 225 2d

McGraw Artie Mrs, h 4222 Oak N B

McGraw Burley (Louise), lab, h rear 2354 7th

McGraw Charles, h n s Hill rd 5 w Harrisonville pk

McGraw Clifton H (Zella L), plstr, h 2113 6th

McGraw Edward (Sylvia), steelwkr, h 3529 1/2 Rhodes av N B

McGraw Everett, plstr, r 2113 6th

McGraw Forrest, lab, r 728 3d

McGraw Jacob steelwkr, r 3529 1/2 Rhodes av N B

McGraw John (Mabel), steelwkr, h 1723 Valley N M

McGraw John W (Rose B), shoewkr, h rear 2136 7th

McGraw Lafayette, driver A Steinkamp & Co, h rear 617 3d

McGraw Mildred, student, r 1723 Valley N M

McGraw Naomi, clk S S Kresge Co, r 1538 6th

McGraw Newton M, steelwkr, h 4211 Spruce N B

McGraw Noah, steelwkr, r 4211 Spruce N B

McGraw Pearl J (Bessie E), clk, h 1208 Cole av

McGraw Robert (Elizabeth L), steelwkr, h 932 Front

McGraw Roscoe (Lizzie), steelwkr, h 4224 Milldale N B

McGraw Samuel F (Ella), driver A Steinkamp & Co, h rear 618 2d

McGraw Sarah E (wid Wm H), grocer 2127 7th, h do

McGraw Stella (wid John), r 1723 Valley N M

McGraw Wesley G (Emma J), lab, h rear 2337 8th

McGraw Wm (Lilly), steelwkr, h rear 826 Front

THE AMERICAN STEAM LAUNDRY CO.

10 Glover

Tels 176 and 806

PORTSMOUTH CITY DIRECTORY

569

- McGraw Wm, heelwkr Vulcan Last Co, res Rushtown, O
 McGraw Woodson A (Addie M), pntr, h rear 1236 Mill
 McGriff Dewey, car washer, r 1017 John
 McGruder James A (Emma B), shoewkr Irving Drew Co,
 h 1720 11th
 McGuire Charles, lab, r 1021 13th
 McGuire Charles F (Hazel M), carp, h n s Hill rd, 8 w
 Harrisonville pk
 McGuire Clara, clk, r 1237 Kinney's la
 McGuire Claybe, steelwkr, r 3728 Rhodes av N B
 McGuire Edith M Mrs, h 1901½ 8th
 McGuire Elizabeth (wid Edward), h 715 9th
 McGuire Frank, r rear 923 4th
 McGuire George M, restr 400 Park av NB, r 410 do
 McGuire George W (Nora), hostler, h 1717 Offnere
 McGuire Harry, clk, r 1237 Kinney's la
 McGuire Harry B (Mary A), pharm Miller Drug Store,
 h 516 7th
 McGuire Irene F, student, r 1717 Offnere
 McGuire Irma J, waitress, r 915 13th
 McGuire James H (Mary E), sta firmn, h 915 13th
 McGuire John (Frances A), r 1808 Hutchins av
 McGuire Leander C (Estelena), carp, h n s Gallia av i e
 Taylor av N B
 McGuire Lester, shoewkr, r 918 John
 McGuire Margaret Mrs, shoewkr Irving Drew Co, r 1237
 Kinney's la
 McGuire Mary, student, r 1237 Kinney's la
 McGuire Mason (Anna), carp, h 622 Harrisonville av N B
 McGuire Mattie M (wid Wm J), h rear 923 4th
 McGuire Richard D, r 516 7th
 McGuire Stanton V, clk, h 505 Offnere
**McGUIRK JOHN E REV, Pastor Church of the Holy
 Redeemer, h 1325 Gallia, Tel 337**
 McGurk Martha M, music tchr 1325 Gallia, r do
 McGurk Daniel Rev, pastor Bigelow M E Church, h 503
 Washington
 McHarg Hugh, shoewkr, r 1014 9th
 McHarg Thomas, shoewkr, r 1014 9th
 McHenry Charles A, butcher Sisler Provision, r 1012 8th
 McHenry David L (Blanche), embalmer Albert Windel, r
 1503 Offnere
 McHenry Ethel (wid Austin B), tchr Offnere St School, h
 1657 Logan
 McHenry Stanley (Margaret), steelwkr, r 710 Gay
 McHone Charles R (Inath A), pipeftr, h 1821 Dexter av
 McHugh Thomas M (Louise), mach, h 710 9th
 McHugh Thomas M jr, student, r 710 9th
 McHugh Wm F, appr, r 710 9th
 McIntire Albert, r 220 2d

1542 GRANT ST., NEAR PARK

ELECTRICAL FIXTURES AND SUPPLIES

WILLIAM J. LICHT

PHONE 1078

BRAFFORD & LAUFFER

FEED — MALT AND HOPS

SOFT DRINKS

PHONE 221

228, 2ND STREET

M. W. PULLEY

ELECTRIC
444 Second St.

SIGNS

COMMERCIAL
Phone 2941-L

570

R. L. POLK & CO'S (1926)

McIntire Charles L (Mamie B), formn H Leet Lmbr Co,
h s s Bahner rd, 2 e of Penna av, S'ville
McIntire Ferland M (Nora E), h 1822 Dexter av
McIntire James A (Emma B), brkmm, h rear 1309 Hutch-
ins av
McIntire John, woodwkr Breece Mfg Co, res Wheelers-
burg, O.
McIntire Kilby H (Allie), cond Ports Public Service Co,
h 220 2d
McIntosh Albert, driver, r 1412 Spring av
McIntosh Rebecca, maid, 1221 21st
McIntosh Thomas (Carrie), blksmith, h 1412 Spring av
McKay Irene Mrs, sten Blair & Blair, h 506 Broadway
McKay Sterling G (Irene), electn, h 506 Broadway
McKeag Harry M (Julia A), h 315 2d
McKeag Robert D, steelwkr, r 315 2d
McKee Henry B (Mary E), barber V A Ratliff, r 2636
Scioto Trail

The Mutual Life Insurance Co.

OF NEW YORK

226 First Nat'l Bank Bldg.
ED. V. Leach, Dist. Mgr.

Phone 415
Thos. E. Williams, Spl. Agt.

McKee Samuel, lab, r 1304 14th
McKee Stanley, mach, r 2959 Gallia
McKell Wm S, treas The Ports Home Telephone Co, 824-7
7th
McKelvey Arthur B (Ida B), cokewkr Ports By-Products
Coke Co, h 2027 Grant
McKenzie Albert H (Lillian W), embalmer F C Daehler
Mortuary Co, h 915 9th
McKenzie Clarence (Julia H), steelwkr, h 4242 Oak N B
McKenzie George, steelwkr, r 4053 Rhodes av N B
McKenzie Guy, r 813 8th
McKenzie Howard C, switchmn, r 1517 Poplar
McKenzie Norman, r 2278 Mabert rd
McKenzie Norman J (Eva), supt Ports Public Service Co,
h 2006 Summit
McKenzie Reynolds (Estell), steelwkr, h 3610 Gallia av
N B
McKenzie Thomas E, student, r 2006 Summit
McKerrihan Mabel, r 847 8th

ATTENTION IS CALLED TO THE ADVS IN THIS BOOK. THEY REPRESENT THE ENTERPRISING BUSINESS MEN IN THE CITY, WHOSE NAMES WILL BE FOUND IN THIS STYLE OF TYPE, AND DESERVE YOUR PATRONAGE

Lawson-Flood Furniture Co.

FURNITURE, CARPETS AND STOVES

11th and Lawson Sts. "East End Home Furnishers"

PORTSMOUTH CITY DIRECTORY

571

- McKerrihan Sample B (Florence H), phys 807-09 Gay, h 847 8th
McKillip Harry L (Floy), gen mgr The Prudential Ins Co, h 1126 22d
McKinley C Earl (Celia B), steelwkr, h 3747 Grace N B
McKinley Joseph F (Minnie C), porter Gilbert Gro Co, h 1316 Mound
McKinley School, Kinney's la n e cor Baird av
McKinley Wm (Tessie), shoewkr, h 532 2d
McKinley Zetta L (wid Reuben), maid, h 1414 Kinney
McKinney Alexander (Mamie M), lab, h 1008 10th
McKinney Effie, shoewkr, r 3842 Stanton av N B
McKinney Elizabeth (wid Newton D), h 1109 Findlay
McKinney Gerald F (Louella L), dep county surveyor, h 1022 Kinney's la
McKinney Henrietta (wid Henry), r 1007 Findlay
McKinney John N (Teresa F), shoewkr, r 1109 Findlay
McKinney Orville (Isa F), carp, r rear 1536 4th

J. WASH MILLICAN, Mgr. and F. W. GORDON, Sec'y and Treas.

Reo Motor Sales Company

CARS, TRUCKS, BUSES, PARTS, SERVICE

Phone 2657

1638 Gallia Street

- McKinney Walter H, clk, r 1109 Findlay
McKinney Wm R (Anna M), shoewkr, h 1658 Jackson
McKinsey Margaret (wid Clyde A), h 3047 Walnut
McKinstry Lillian B Mrs, r 4006½ Rhodes av N B
McKnight Charles L (Ruth), carrier New Boston P O, h 4217 Sterling av N B
McKown Thomas (Beulah; U S A), r 303 Court
McLain George E, shtmtlwr, r 1011 3d
McLain Mary J (wid Adam D), h 1011 3d
McLaughlin Edward R, carp, r 2301 Grant
McLaughlin Guy W (Cynthia A), steelwkr, h 929 Maple N B
McLaughlin Harold D (McLaughlin & Staker), r 1124 4th
McLaughlin John (Lucy), reprmn Harbison-Walker Ref Co, h 1506 Chillicothe
McLaughlin Lloyd (May), shoewkr, r 2301 Grant
McLaughlin Maude, shoewkr, r 1506 Chillicothe
McLaughlin Pauline, student, r 2301 Grant
McLaughlin Pearl E Mrs, h 1014 Chillicothe

See July for signs at

SERVICE SIGN SHOP

We Sign Anything but Bad Checks

Phone

Cor. 4th & Chilli Sts.

RESIDENCE PHONE 2870

WE SELL AND INSTALL THE FAMOUS TREE COPPER CORES

RADIATORS REPAIRED & REBUILT—FENDERS & BODIES STRAIGHTENED
ELEVENTH AT UNION

SHOP PHONE 983

PORTSMOUTH AUTO SHEET METAL WORKS
H. WELLS ELLIOTT, Prop.

THE TAYLOR UNIVERSAL MOTOR COMPANY

HOME OF FORD PRODUCTS.

PHONE 62
SALES — SERVICE

1112 - 1120 Gallia St.

CARS - TRUCKS - TRACTORS

LINCOLN



FORDSON

The Portsmouth Auto Supply Co.

Jobbers of Automotive Equipment and Replacement Parts
930 - 932 Gallia Street Phone 79 and 2541

572

R L POLK & CO'S (1926)

- McLaughlin Ray R (Captola), barber G A Davis, h 706 Boundary
McLaughlin Ruth, shoewkr, r 1506 Chillicothe
McLaughlin Samuel C (Verna M), contr, 2301 Grant, h do
McLAUGHLIN & STAKER (Harold D McLaughlin, J Alden Staker), Attorneys and Counsellors-at-law, 61-63 First Natl Bank Bldg, 812 Gallia, Tel 6
McLean Carl, steelwkr, r 407 Ohio av N B
McLeod Angus, r 618 2d
McLeod Fred A, eng, r 2826 Gallia
McLeod John N (Maude), pipeftr Ports By-Products Coke Co, h 618 2d
McMahon Anna (wid Michael), h 1923 11th
McMahon Elizabeth W (wid Henry P), Indrs, h rear 1833 Highland av
McMahon Emma (wid Nathan L), h 1617 11th
McMahon Ethel, shoewkr Irving Drew Co, r 1617 11th
McMahon Frances M (wid John T), h 789 Grimes av
McMahon Fred (Myrtle M), steelwkr, h 3962 Gallia av N B
McMahon George L (Catherine E), pres The Ohio Valley Whol Co, h 709 4th
McMahon James, r 1029 Kinney's la
McMahon James (Florence J), pdlr, h 849 11th
McMahon John C (Eleanora C), clk P O, h 1326 9th
McMAHON KATE, Sec C W G Hannah and The Land Office, r 1923 11th, Tel 1618-L
McMahon Luke W, shoewkr, r 1923 11th
McMahon Martin W (Catherine W), clk N & W Ry, h 1552 6th
McMahon Mary A, shoe wkr Irving Drew Co, r 1923 11th
McMahon Mary M, sten City Engineer's Office, r 1326 9th
McMahon Renold J, shoewkr, r 1617 11th
McMahon Rose, shoewkr, r 222 Bond
McManaman John, carp, r 603 7th
McManaway Anna P, sten T C Beatty, r 118 Madison
McManaway Edward A, police, r 118 Madison
McManes Charles E (Elenora), lab Ports By-Products Coke Co, h 2248 Mabert rd
McManes Ernest (Rosie), lab, h rear 2252 Mabert rd
McManes George L, student, r 3832 Gallia av N B
McManes Joseph, boilermkr, r 2922 Walnut
McManes Joseph F (Roxie A), janitor, h 4209 Oak N B
McManes P Frank, attndt Automotive Supply Co, r 3832 Gallia av N B
McManes Violet D, r 2248 Mabert rd
McManes Wm M (Bertha), gro 3832 Gallia av N B, h do
McManis Henry T (Florence E), steelwkr, r 3834 Rhodes av N B

The H. Leet Lumber Co. Lumber, Sash, Doors and Mill Work

Will Meet All Legitimate Competition

Corner Ninth and Washington Streets Phone 123
Sciotoville Yard Phone 98-L

PORTSMOUTH CITY DIRECTORY

573

McManis John S (Goldie M), steelwkr, r 3830 Rhodes av
N B

McMann Wm (Minnie), driver, h 1320 Waller

McManus Thomas F, pntr, r 1409 11th

McMaster Samuel J (Dorothy A), steelwkr, h 2117 Baird
av

McMaster Susan B, clk N & W Ry, r 630 5th

McMasters J Wm, mach, r 1551 11th

McMeans Benjamin F (Eva) driver, h 735 10th

McMeans Edward (Jessie), steelwkr, h 2213 Gallia

McMeans Floyd, r 735 10th

McMeans Wm P (Jennie), mach, h 1221 St Patrick's ct

McMillan Charles M (Mattie), dispr N & W Ry, h 1530
High

McMILLAN JOHN (Lottie), Sec The Bragdon Dry
Goods Co and Mgr The Portsmouth Oil Co, h 1616
Grant, Tel 3436

McMillan John R, clk Wheeling Steel Corp, r 1616 Grant

McMillan Stella, shoewkr Irving Drew Co, r Biggs Hotel

McMillan Wm R, r 1616 Grant

McMullan James F (Helen R), asst supt N & W Ry Co,
h 1515 Mound

McMullen Luella, bkpr Stockham & Payne, res S Ports,
Ky

McMullen Wm J (Maude), electn, h 1018 15th

McMurray Wm H M, v-pres The Joseph G Reed Co, h
416 Glover

McNally Cynthia (wid Allen W), r 5973 Woodland av,
S'ville

McNally Floyd (Bessie M), shoewkr, h 5973 Woodland av,
S'ville

McNamara Charles A (Millie M), shoewkr, h 1534 9th

McNamara Edward P (Mary A), shoewkr Irving Drew
Co, h 642 9th

McNamara Georgia, sten Ports Public Service Co, r 1132
18th

McNamara Howard H (Bernice), clk N & W Ry, h 1132
18th

McNamara Lenora A, tchr Offnere St School, r 1402 Lin-
coln

McNamara Mary (wid John), h 1402 Lincoln

McNamara Robert J, teller Security Bank, r 642 9th

McNamara Thomas J, student, r 642 9th

McNaughton Charles, r 1727 7th

THE LAND OFFICE

Real Estate, Loans and Insurance

All Office Phones 175 and 2655 — Res. Phone 1936

502 Broadway



WORLD LEADERSHIP IN LESS THAN TWO YEARS
PORTSMOUTH-MAYTAG CO.

420 Bond St., Phone 1121

MAYTAG
Washes Faster
Washes Cleaner

**SAVINGS
 SAVED
 SAFELY**

The Royal Savings and Loan Co.

The Portsmouth Cement & Lime Co.

**Cement, Lime, Plaster, Mortar Color, Stucco, Brizment
 Roofing, Sand, Gravel and All Building Material**
 Office and Warehouse — Third and Jefferson Streets
 Phone — 2916

574

R L POLK & CO'S (1926)

- McNay George A (Oliff), printer Times Pub Co, r 615 4th
 McNeal Caroline (wid Irvin L), h 412 West av N B
 McNeal Charles S (Eugenia), brkwrk Ports Factories Co,
 h 2226 Mabert rd
 McNeal Icy D, shoewkr, r 412 West av N B
 McNeal Joseph, steelwkr, h 3625½ Rhodes av N B
 McNeal Levena (wid George), h 949 3d
 McNeal Mary (wid John), r 2821 Scioto Trail
 McNeal Norma O, clk, r 949 3d
 McNeal Ray W, lab, r 949 3d
 McNeal Robert E (Stella J), shoewkr, h 1517 12th
 McNeal Roy J, brickmkr, r 4247 Cedar N B
 McNeal Thomas L (Icie), steelwkr, h 841 Front
 McNeal Walter (Virginia), lab, h rear 1132 13th
 McNeal Wm M (Ella E; Weaver & McNeal), h 624 9th
 McNeer Bernard E (Marjorie E), mgr, h 1018 Kinney's la
McNEER HARRY L (Mary J; McNeer-Nash Co),
 Pres Nine Hundred Taxi Co, h 1209 Kinney's Lane,
 Tel 1549-Y
 McNeer John E (Anna E), slsmgr, h 1318 9th
McNEER-NASH CO (Harry L McNeer), Agents for
Nash Automobiles, 1317-25 9th, Tel 462
 McNeill Hannah E, Indrs, r 827 11th
 McNelly David S, clk H Leet Lmbr Co, r 5520 Harrison
 av, S'ville
 McNelly J Howard, student, r 5520 Harrison av, S'ville
 McNelly J Wesley (Louetta), steelwkr, h e s Bonser av 1 s
 of Auburn av, S'ville
 McNelly Joseph L (Martha J), boilermkr, h 5520 Harrison
 av, S'ville
 McNelly Theodore B, r 5520 Harrison av, S'ville
 McNelly Virgil (Florence), steelwkr, r A M Johnson
 McNutt John D, steelwkr, r 3739 Grace N B
 McQuaide Margaret R, clk, r 1407 4th
 McQuaide Mary A, r 1407 4th
 McQuaide Rose (wid Thomas), h 1407 4th
 McQuaide Thomas J, contr, r 1407 4th
 McQuain Earl H (Inez M), h 1524 10th
 McQuat Wm A (Lydia A), steelwkr, h 1629 Highland av
 McQuesten George H (Mary B), printer, h 1652 Jackson
 McQuillen Gilbert, r 5610 Gallia av, S'ville
 McQuillen John (Hannah), lab, h 121 Madison
 McQuillen Louise M (wid James), h 5610 Gallia av, S'ville
 McReynolds Claude A, barber Jackson & Son, r 815 4th
 McRoberts Charles, steelwkr, r 2129 11th
 McRoberts Hobart J (Beatrice Z), steelwkr, h w s Harri-
 sonville pk 9 n Hill rd N M
 McRoberts Samuel H (Bernice) woodwkr Breece Mfg Co,
 h 633 10th
 McRoberts Theodore (Amanda B), steelwkr, r 1522 11th

Portsmouth College of Business

"The Right Size for
Personal Progress"

Our instructors are specialists in
the training of Office Workers

PORTSMOUTH CITY DIRECTORY

575

McRoberts Wm D (May), brkwkr Ports Refractories Co,
h rear 2303 8th

McWilliams Ellen, r 303 Washington

M

M P BATTERY CO, Glenn Werner Mgr, Exide Storage Battery Service Station, Radio Supplies, 921 4th, Tel 517

MAC DONELL ARTHUR A (Garnet M; MacDonell Buick Co), h 2, 628 5th, Kelwert Apts, Tel 2831

MAC DONELL-BUICK CO (Arthur A MacDonell), Authorized Buick Sales and Service Agency, 1628-1630 Gallia, Tel 2590 (See left center lines and page 38)

Mac Doneli Jean C, student, r 2, 628 5th

MacDowall John E (Louise B), mach h 460 Brown

Mack Geneva, r 1217 13th

Mack Nathan, janitor Harbison-Walker Ref Co, r 1217 13th

Mack Orville, steelwkr, r 3733 Grace N B

Mackey Clarence S (Stella), baker, h 705 3d

Mackey Frances G, clk, r 1615 7th

Mackey Grace E, slsldy W T Grant Co, r 1615 7th

Mackey Howard A, appr, r 1811 Summit

Mackey Howard M (Anna M), bkpr Jos G Reed Co, h 1811 Summit

Mackey Leola H, shoewkr, r 1615 7th

Mackey Mark H, shoewkr Irving Drew Co, r 1615 7th

Mackey Martha H, sten Fashion, r 1615 7th

Mackey Wm T (Christina), shoewkr, h 1615 7th

Macknos James, steelwkr, r 3665 Rhodes av N B

Mackoy Caroline E, tchr, r 1314 9th

Mackoy Ella J (wid James P), h 1314 9th

Mackoy James C (Annabel), gro, 5400 Gallia av h do, S'ville

Mackoy Mabel L, sten, r 1314 9th

Macpheil Agnes, student, r 4223 Pine N B

Macpheil James Rev (Roberta), pastor Immanuel Baptist Church, h 4223 Pine N B

Macpheil Robert J, steelwkr, r 4223 Pine N B

Madden Ethel, r 911 Court

Madden John (Loretta), lab, h 1222 10th

Madden John, tank repr, r 911 Court

Madden Mary A Mrs, r 1115 Mill

Madden Minus (Mary), junk, h 911 Court

Madden Rose Mrs, r Henry Miller

Madden Sampson S, steelwkr, r 3955 Rhodes av N B

Maddox Doris, student, r 1903 Hutchins av



528 THIRD STREET

C. M. Schleinhage & Sons

Portsmouth Oakland Motor Co.

PHONE 3120



TIRES HOME VULCANIZING CO. TUBES

"INVITE US TO YOUR BLOWOUT"

COR. 6TH & GAY

TELEPHONE 500

The PORTSMOUTH ICE & COAL Co.

TWELFTH AND RAILROAD STS.

PHONE 10

Dealers In High Grade West Virginia Coal

BUILDING MATERIAL

576

R L POLK & CO'S (1926)

- Maddox John (Vada) atndt Great Eastern Refining Corp,
h 713½ 3d
- Mader Glenn T (Vernie E), agt Prudential Ins Co, h 1028
15th
- Mader Luther P (Maria R), adv mgr Samuel Horchow Co,
h 2147 Chillicothe
- Mader Ralph F, shoewkr, r 1035 15th
- Mader Theodore F (Anna), shoe repr 1024 Findlay, h 1035
15th
- Madison Elbert E (Lula), meat ctr Liberty Market Co, h
1124 Offnere
- Madison Robert (Bertha), lab, h rear 1019 Findlay
- Magaw Clarence (Eva), r 1827 Chillicothe
- Magaw Raymond L (Mary E), cash Dayton Biscuit Co, r
1054 18th
- Magee Fred H (Elsie B), clk Wheeling Steel Corp, h 312
Ohio av N B
- Magee & Griffin (Fred Magee, George Griffin), filling sta
Rhodes av s w cor Ohio av N B and Rhodes av s w
cor Vine N B
- Maggard Ernest, messgr, r 3729 Grace N B
- Maggard Opal, steelwkr, r 3659 Rhodes av N B
- Magnet Clare (Ruth), welder, h 818 Murray
- Magnet John (Ollie), woodwkr Breece Mfg Co, h 4377
Rhodes av N B
- Maguet A Jessie, r 1213 5th
- Maguet Bess T, dressmkr 1512 Franklin av, h do
- Maguet Constance A, r 1213 5th
- Maguet F Grace, clk, r 1213 5th
- Maguet John W (Bertha C), clk, h 1219 23d
- Maguet Lewis P (Pauline), office formn Irving Drew Co,
h 1657 6th
- Maguet M Nye, shoewkr, h 1213 5th
- Maguet Sarah A, music tchr 1512 Franklin av, r do
- Maguet Silas S, ptrnmkr Irving Drew Co, h 1512 Frank-
lin av
- Mahaffey Charles C (Alice K), carp, h 2211 7th
- Mahaffey Roscoe O (Laura M), steelwkr, h w s Harding av
3 n of Wilson av, S'ville
- Mahan Edgar B (Ella M), shoewkr, h 1115 3d
- Mahan Finley W (Ella C), cigars 915 Waller, h 1751 11th
- Mahan Inez T, nurse 1307 9th, r do
- Mahan Robert F, driver, r 1017 Front

WALTER S. HELT "HANDY
MAN"

AWNINGS OF QUALITY

827 FOURTH ST.

Portsmouth Monument Co.

Designers and Builders of
ARTISTIC MONUMENTS and
General Cemetery Work

Works and Office:
1617 OFFNERE STREET
Opp. Main Entrance
Greenlawn Cemetery
Office, Phone615
Res. Phone1385-Y

PORTSMOUTH CITY DIRECTORY

577

Mahaney Elizabeth Mrs, r rear 4221 Gallia av N B
Mahaney John, h rear 4221 Gallia av N B
Maher Michael A (Kathryn P), lab, h 2001 20th
Mahl Annie (wid John), r 611 9th
Mahl George A, h 611 9th
Mahomourh Wilko, steelwkr, r 3665 Rhodes av N B
Maibe Mareatha Mrs, r 2016 Grant
Maiden Wilbur, tel opr Postal Tel-Cable Co, r 818 9th
Maier, see also Mayer, Meier, Meyer, Myer and Myers
MAIER ALBERT S (Della F), Pres The F & M Motor
Car Co, and Pres and Gen Mgr The Portsmouth
Ice & Coal Co, h 920 Gay, Tel 748
Maier Dolores M, sten Ports Stove & Range Co, r 423 Off-
nere
Maier Genevieve V, student, r 920 Gay
Maier Henry, student, r 815 7th
Maier Margaret E (wid Wm V), clk Herms Floral Co, h
815 7th
Maier Rosalie B, r 423 Offnere
Maier Wm F (Anna), tailor G W Ahrend, h 423 Offnere
Main Hughey O (Bessie M), tinner, h 14 Union
Maier Alice A, tchr, r 622 5th
MAITER OTTO B (Lillian E), Asst Cashier The First
National Bank, h 622 5th, Tel 1163-L
Major Herbert, driver Samuel Horchow Co, r 944 Front
Malavazos Chris (Christine), confr 4080 Rhodes av N B,
h 617 5th
Malavazos Thomas, clk, r 410 Park av N B
Malcolm B Kade (Orfa F), cond, h 1523 Grandview av
Malcolm H Stanley (Olive M), clk, h 1321 High
Mall George E, buyer Anderson Bros Co, res Friendship, O
Malloy Cutler, carp, r 1153 9th
Malone Arch W (Sarah L), lab, h 108 Scioto
Malone Earl E, bell hop Hotel Hurth, r 535 3d
Malone Earl L, garage 821 12th, r 1206 Chillicothe
Malone Edward, student, r 2117 7th
Malone Eldon G, reprmn, r 1929 Grant
Malone Frank M (Minnie F), steelwkr, h 3849 Stanton av
N B
Malone George B (Myrtle), pntr, h 1519 High
Malone George F (Anna M), formn Vulcan Last Co, h 610
5th
Malone Gerald B, pntr, r 1519 High
Malone Henry G, lastwkr Vulcan Last Co, r 610 5th
Malone Isaac (Fannie), carp, h 2015 Mabert rd
Malone John, steelwkr, r 1538 12th
Malone Maggie, foreldy Vulcan Last Co, res R D No 1
Malone Pearl M (Laura G), steelwkr, r 3716 Rhodes av
N B

Chandler
Authorized
Sales & Service

RUHLMAN MOTOR CAR CO., Inc.
921 Chillicothe St.
Phone 513

Cleveland
Authorized
Sales & Service

FURNITURE
842-844 Gallia Street
The Sam'l Horchow Co.

PURE MILK CO.

QUALITY MILK PRODUCTS

Milk, Cream, Butter and Ice Cream—Clay and Gallia
 Tel. 1023 and 2981

578

R. L. POLK & CO'S (1926)

- Malone Robert G (Olive A), steelwkr, h 1606 12th
 Malone Ruby, r 3849 Stanton av N B
 Malone Walter T (Martha B), signal maintainer N & W Ry, h 1929 Grant
 Malone Wavy E, shoewkr, r 108 Scioto
 Malone Wm A, whsemn Standard Oil Co, res Buena Vista, O
 Maloney John P (Eula), civ eng N & W Ry, h 27, 712 8th
 Maloney Wm (Ella), trackwalker, h rear 1025 13th
 Malott Frank, steelwkr, r 3875 Stanton av N B
 Malott Fred, steelwkr, r 3875 Stanton av N B
 Malott J Buff, steelwkr, h 3875 Stanton av N B
 Mangus James M, lab, r 827 11th
 Mangus Katherine (wid Henry) Indrs, h rear 1712 Gallia
 Manhattan Hotel (Harry Chucales), 818 Gallia
MANHATTAN RESTAURANT (Harry Chucales),
 818 Gallia, Tel 2871-L
 Manier Joseph (Abbie), steelwkr, h 3762 Rhodes av N B
 Manley Clyde W (Atha), pntr, h 1807 William
 Manley Conner, collr Samuel Horchow, res Lucasville, O
 Manley Glen (Juanita), pntr, r 1608 7th
 Manley Joseph T (Elizabeth A), pntr, h 1050 28th
 Manley M E Church, Clay n w cor 11th
 Manley Ollie B (Ethel M), pntr, h 1730 Oakland av
 Manley Perry L (Margaret I), electn, h 2016 Summit
 Manley Samuel P (Deborah), contr, h 1608 7th
 Mann Alfred (Ruby), shoewkr, h 525½ 2d
 Mann Arthur, driver Ports Refractories Co, res Stockdale, O.
 Mann Donovan, student, r 2231 Argonne rd
 Mann Earl E (Martha) clk First Natl Bank, r 1905 Chilli-cothe
 Mann Geneva, student, r 2231 Argonne rd
 Mann Henry L (Garnet M), carp h 1326 Center
 Mann James A (Clara O), slsmn, h 725 10th
 Mann Marjorie, tchr Lincoln School, r 2231 Argonne rd
 Mann Thelma, tchr Lincoln School, r 2231 Argonne rd
 Mann Urby E (Anna M), opr Ports Public Service Co, h 1828 Robinson av
 Mann Wm E (Susie T), shoewkr, h 2231 Argonne rd
 Manning Bertie M, shoewkr, r 1724 7th
 Manning Charles, steelwkr, r 4064 Rhodes av N B
 Manning Dorothy J, student, r 2017 Waller
 Manning Frederick L (Nuna B), gen mgr The Peebles Paving Brick Co, h 2017 Waller
 Manning James, lab, r 1128 Gay
 Manning James G (Nevada E), slsmn, h 1111 Gallia
 Manning Jennie (wid James), Indrs, h 1901½ 8th
 Manning Marion T, agt United Shoe Mach Corp, r 1111 Gallia

Wesley P. Ridenour

ARCHITECT

78 First National Bank Bldg. Phone 2686

PORTSMOUTH CITY DIRECTORY

579

741 SECOND ST.

STIRR FURNITURE COMPANY
STOVES — FURNITURE — RUGS

PHONE 2202-R

- Manning Olin S. cokewkr Ports By-Products Coke Co, r 1111 Gallia
Manning Robert B. student, r 2017 Waller
Manning Robert L. (Olga A), mach, h 503 Gay
Manning Vernon, shoewkr Irving Drew Co, r 1901½ 8th
Manning Wm P. (Emma J), opr Ports By-Products Coke Co, h 1706 7th
Manns Millie (wid John F), r 26, 712 8th
Mantel, see also Mauntel
Mantel Charles, mach, r 1018 16th
Mantel Fred G. (Blanche A), shoewkr, h 834 3d
Mantel J Oscar (Helen C), agt, h 1528 4th
Mantel Magdalen, r 848 3d
Mantel Mary A, shoewkr, h 848 3d
Mantel Ralph, clk N & W Ry, h 2825 Scioto Trail
Mantle Agnes M, bkpr J E Hannah, r 1225 Franklin av
Mantle Anna E, sten J E Hannah, r 1225 Franklin av
Mantle John J. (Mary A), clk J F Waness, h 1225 Franklin av
Mantle Nellie, clk, r 1225 Franklin av
MANTLE THOMAS B (Marcella), Real Estate All Kinds, Notary Public and Grocer 2332 8th, h do, Tel 2424-R
Manuel Davenport (Harriet), steelwkr, h s s Gallia av 12 e of C & O R R, S'ville
Manuel John W. (Mary A), tmstr, h 1101 Mill
Manuel Martelah E Mrs, r 1527½ Waller
Maple George H. (Rebecca A), lab, h 4378 Rhodes av N B
Maple George H jr, enameler, r 4378 Rhodes av N B
Maple Gilbert, steelwkr, h 3763 Stanton av N B
Maple Jacob J. (Bertha), lab, h 3763 Stanton av N B
Maple John S. (Sarah J), fireman, h 3018 Gallia
Maple Wm J. (Myrtle L), gro 712 Broadway, h rear 2114 8th
Maple Wm M. (Dolly) slsmn W L Reinert Clothing Co, r rear 2114 8th
Marchei Silvis, steelwkr, r 3909 Rhodes av N B
Marcum Edgar L. (Leatha), brkmm, h 3043 Walnut
Marcum Edna, shoewkr, r 1911 11th
Marcum Goldie, clk C J Martin, r 3106 Gallia
Marcum Verlina (wid Henry), h 3106 Gallia
Marcus Laura Mrs, h rear 2033 6th
MARIGOLD THE (Peter Stavros), Confectioners, Home Cooked Luncheons, Home Made Candies, Ice Cream, Soda, Etc., 834 Gallia, Tel 2098
Marinello Beauty Parlor (Mrs Laura M Friend), 422, 812 Gallia
Marion Charles (Ella), brkwkr, h 3337 Gallia av N B
Mariott August (Elsie), formn, h 2744 Scioto Trail

209-211
MARKET
STREET

HARDWARE, PAINTS
OILS AND
VARNISHES

J. B. ROTTINGHAUS
PHONE 576

United States Laundry Co. Dry Cleaning

Tels. 534-641

822-824 FOURTH ST.

580

R L POLK & CO'S (1926)

- Mark James H (Mabel M), lastwkr Vulcan Last Co, h 1511 Gallia
- Mark Robert H (Georgia) carp, h 811 Front
- Markham Anna, tchr Union St School, r 1002 Gallia
- Markham Charles, stockwkr, r 2129 11th
- Markham Eleanor, tchr Lincoln School, r 1108 Kinney's la
- Markham George, lab, r 1127 15th
- Markham Hilborn, lab, r 2415 Gallia
- Markham John B, brkmm, r 1532 Poplar
- Markham Robert (Mary), lab, h 1127 15th
- Markham Wm, collr, h 306 Court
- Markins Cora A (wid Frank M), h 1110 Front
- Markins George, r 2932 Walnut
- Markins Kenneth (Edna D), slsmn Wolff, r 922 3d
- Marlo Anna (wid Samuel), h 95 Terrace av N M
- Marlo Clarence B, lab, r 95 Terrace av N M
- Marlo Lee P, mach hlpr, r 95 Terrace av N M
- Marlowe Earl B, r 539 3d
- Marlowe Finley, lab Harbison-Walker Ref Co, res R D No 1
- Marlowe John, lab Harbison-Walker Ref Co, h 823 Broadway
- Marlowe Laura F, r 823 Broadway
- Marlowe Nellie (wid James), h 539 3d
- Marquette Hattie J, clk Irving Drew Co, r 1215 17th
- Marquette Robert E (Marie), steelwkr, h 2219 Robinson
- Marr Clard E (wid Emerson), clk Herms Floral Co, h 725 7th
- Marrow Henry A (Grace B), furn rms 1153 11th, h do
- Marsh Allie, shoewkr, r 1319 6th
- Marsh Clara, dom, r 1319 6th
- Marsh Clarence E, rigger Ports By-Products Coke Co, r 617 Sycamore av, S'ville
- Marsh Claude L (Elizabeth M), sheetmtlwkr, h 1114 Hutchins av
- Marsh Eugene C (May L), formn, h 1756 11th
- Marsh Frank, shoewkr Irving Drew Co, r 852 4th
- Marsh Fred J, h 728 10th
- Marsh George U (Bertha; J I Marsh Co), res Rosemount rd
- Marsh Gerald W, woodwkr, r 5540 4th, S'ville
- MARSH J I CO (George U and Steve A Marsh), Bottlers of Carbonated Beverages, rear 1526 5th, Tel 102 (See page 68)**
- Marsh Joseph I (Mae K; New Boston Hotel), h 624 7th
- Marsh Katherine, shoewkr, r 1319 6th
- Marsh Leania Mrs, h 1216 14th
- Marsh Lewis (Rhoda), woodwkr Breece Mfg Co, h 617 Sycamore av, S'ville
- Marsh Louis H (Ella), slsmn, h 1666 Logan

The Charles D. Scudder Co.

26-27 FIRST NAT'L. BANK BLDG.

GENERAL INSURANCE

Phone 31

PORTSMOUTH CITY DIRECTORY

581

- Marsh Louis I. brklyr, r 1703 6th
Marsh Louise, student, r 728 10th
Marsh Merrill G. appr, r 1756 11th
Marsh Mildred K Mrs. sten, r 7, 546 2d
Marsh Roy E, steelwkr, r 588 Glenwood av N B
Marsh Steve A (Clara E; J I Marsh Co), h 1420 3d
Marsh Violet M, sten Ports By-Products Coke Co, r 5540
4th, S'ville
Marsh Wm, steelwkr, h 2004 Valley N M
Marsh Wm H (Mollie), woodwkr, h 5540 4th, S'ville
Marshall Clarence L (Mary F), mach, h 2331 Grant
Marshall Dennis E, shoewkr, r 1230 12th
Marshall Frank J (Lois C), shoewkr, h 2013 5th
Marshall Glenn T, student, r 1418 McConnell av
Marshall Harvey (Nettie), lab Harbison-Walker Ref Co, h
918 Washington
Marshall James H (Mary E), steelwkr, h 1629 11th
Marshall Jane, supvr Ports Gen Hosp, r do
Marshall Jesse, janitor Y M C A, r do
Marshall Jesse E (Mattie M), restr 1151 Waller, h 1125
14th
Marshall Leon G (Louise M), civ eng, h 2231 Summit
Marshall M Clarence (Elizabeth), steelwkr, h 1230 12th
Marshall Mollie B, r 2928 Walnut
Marshall Roy C, student, r 1418 McConnell av
Marshall Scott T, porter, r 1146 13th
Marshall Travis T (Katherine), eng, h 1418 McConnell av
Marshall Wm A (Lena), opr Ports Public Service Co, h
432 Campbell av
Marshall Wm C (Christine A), clk N & W Ry, h 1507 Kin-
ney
Marshall Wm G (Minnie), mastr mech, h 2803 Scioto Trail
Martin Adrian E (Lucille), steelwkr, h 411 Bloom av,
S'ville
Martin Alonza A (Agnes H), pipe ftr, h 1904 Valley N M
Martin Arville J, driver, r 1546 10th
Martin Bertha, shoewkr, r 509 Court
Martin Bertis P (Cora), steelwkr, h 405 Ohio av N B
Martin Carl A (Mae) tchr High School, h 1323 Lincoln
Martin Catherine (wid Wm Z), h 1225 12th
Martin Charles, steelwkr, r 509 Court
Martin Charles D (Alice B), com trav, h 1908 21st
Martin Charles E (Virginia A), cond, h 1420 Grandview av
Martin Charles E (Gertrude), musician, h 712 Broadway
Martin Charles L (Ida M), inspr, h n s Spring i e of Hard-
ing av, S'ville
Martin Charles M (Bertha E), mach hlpr, h 712 Broadway
Martin Charlotte, r 408 Court
Martin Clarence V (Dorothy E), steelwkr, h 1808 6th

TELEPHONE 579

MABEL WATKINS COAL COMPANY
Our Motto, "QUALITY AND QUANTITY"
FOURTEENTH AND GAY STS.

THE TRACY-CRAIGMILES FURNITURE CO.

907 GALLIA -- PHONE 319

The Warner-Wall Transfer Co.

We Sell International Trucks

THE BEST FOR THE MONEY

Phone 858

12 Chillicothe

582

R L POLK & CO'S (1926)

- Martin Clyde (Opal R), slsmn Breece Mfg Co, h 1031 20th
Martin Columbus J (Norah), meats 1215 Waller, r 2135 6th
Martin Crate (Alice), formn Ports By-Products Coke Co, h w s Harding av 6 n of Spring, S'ville
Martin Daniel L (Lillie), formn Ports Auto Parts & Wrecking Co, h 408 Court
Martin Earl B (Goldie E), mech P O, r 1523 3d
Martin Earl C (Linnie), sten, h 5965 Woodland av, S'ville
Martin Edward D (Nannie E), elec hlpr Ports Public Service Co, h 4033 Rhodes av N B
Martin Edward W (Nora M), lab, h 302 Marshall av, S'ville
Martin Elizabeth (wid John T), h 5965 Woodland av, S'ville
Martin Ellis H (Ida), eng, h 2005 Robinson av
Martin Elmer A (Hattie P), brkmm, h 1626 High
Martin Elton R (Martha J), steelwkr, h s s Castle 2 w of Harding av, S'ville
Martin Eugene H (Alice), clk, h 815 Prospect
Martin Ferdinand, clk, W A McCarty, r 1409 12th
Martin Flora E (wid John), h 1525 10th
Martin Florence, r 626 2d
Martin Floyd A (Irene), meats 1009 11th, h 1102 Findlay
Martin Frank, steelwkr, r 684 Glenwood av N B
Martin George, janitor Kah-Patterson Ptg Co, r 713 9th
Martin George J (Nellie M), eng, h n s Gallia av 5 e of C & O R R, S'ville
Martin George W (Mary L), phys 905 6th, h 622 do
Martin George W (Pearl E), steelwkr, h 609 Sycamore av, S'ville
Martin Gilbert H (Anna), steelwkr, h 411 Bloom av, S'ville
Martin Harold, r 1409 12th
Martin Harold D, printer Times Pub Co, res R D No 1
Martin Harry C (Rachael A), cash B & O Ry, res South Webster, O
Martin Harry H, shoewkr Irving Drew Co, h 1009 Front
Martin Hazel, student, r 609 Sycamore av, S'ville
Martin Henry H (Page G), civ eng, r 423 Sinton
Martin Homer I (Jennie H), welder, h 1738 Gallia
Martin Ida, r 422 3d
Martin Inez E, clk Crichton Office Supply Co, h 1716 Gallia
Martin Ira N (Lora E), phys, 635 7th, h 703 Washington
Martin James, steelwkr, r 1012 8th
Martin James B, clk, r 1704 Hutchins av
Martin James M (Mary N), lab, h 2039 5th
Martin James W, clk Ry M S, h 517 3d
Martin James W (Mary J), firemn, h 423 Bloom av, S'ville
Martin Jerry M (Louise S), firemn, h 1551 Poplar

JOHN RAYMOND WILE

ARCHITECT

First Natl Bank Bldg

Office Phone 1067
Res. Phone 1073-L

PORTSMOUTH CITY DIRECTORY

583

- Martin Jesse H (Mary), firemn, h w s Harding av 1 n of Johnson, S'ville
Martin John C, lab, r 1904 Valley N M
Martin John N (Mary V), shoewkr, h 1722 8th
Martin John W (Sarah), lab, h 509 Court
Martin John W, pntr, h 1909 High
Martin Joseph F (Etta V), brklyr, h 1546 10th
Martin Katherine R, clk, r 2229 7th
Martin Lester F, formn, r 1546 10th
Martin Linnie Mrs, phone opr Ports Home Tel Co, r 5965 Woodland av, S'ville
Martin Louis L (Beryl L), slsmn Gilbert Gro Co, r 712 Broadway
Martin Louise, student, r G J Martin
Martin McKinley, woodwkr, Brece Mfg Co, res Lucasville O
Martin Marguerite J, r 1722 8th
Martin Marion A, clk E H Reinhard, r G J Martin
Martin Marion H, mach opr, r 214 Ohio av N B
Martin Milton W (Lottie), carp, h 1412 4th
Martin Moses W (Mary), woodwkr Brece Mfg Co, h 1409 12th
Martin Nellie M, r 1409 12th
Martin Ola (wid Wm L), clk Dehner Dept Store, r 411 Bloom av, S'ville
Martin Oscar (Lafern), steelwkr, r 1210 9th
Martin Ralph W (Rosita M), driver, h 1103½ Offnere
Martin Rhetta, slsldy W T Grant Co, r 712 Broadway
Martin Robert R, clk, r 1102 Findlay
Martin Roscoe E (Aletha E), steelwkr, h 510 Campbell av
Martin Roy, lab, r 1525 10th
Martin Rufus E (Ethel E), mach, h 914 Gay
Martin Stella, tchr Highland School, r 1915 High
Martin Viley E (Katie), steelwkr, h 2226 Jackson
Martin Viley E jr, student, r 2226 Jackson
Martin Virgil, lab, r Crate Martin
Martin Walter, lab, r 2923 Gallia
Martin Walter, sta firemn, r 3710 Gallia av N B
Martin Willard H, shoewkr, r 411 Bloom av, S'ville
Martin Wm C (Jennie E), chf eng Ports Public Service Co, h 1716 Gallia
Martin Wm H (Caroline F), shoewkr, h 2229 7th
Martin Wm J (Hughes & Martin), r 1209 Cole av
Martin Wm L (Jennie F), steelwkr, h 3225 Rhodes av N B
Marting Albert F (Rowena D), v-pres The Marting Bros Co, h 1139 8th

THE "NYAL" STORE
FISHER & STREICH PHARMACY

Opposite Post Office — Telephone 41

TRUSSES
Abdominal Supporters
Rubber Goods of All Kinds

FRANKLIN AUTOMOBILES. "The Air Cooled Car".

SALES ROOM - SERVICE STATION - 913-916 SIXTH ST.

WINDEL MOTOR CAR CO. Phone 426

D. L. WEBB

GALLIA — N. W. Cor. Mabert Road
TELEPHONE 36

**LUMBER
BUILDERS'
MATERIAL**

584

R. L. POLE & CO'S (1926)

MARTING BROS CO THE, Frank L Marting Pres, Albert F Marting V-Pres, Ralph S Marting Sec, Royal L Marting Treas, Department Store, Dry Goods, Millinery, Cloaks Carpets Shoes, Etc, 511-13-15 Chillicothe, Tel 160. Private Branch Exchange

Marting Charles L (Lola P), h 3802 Gallia av, S'ville

Marting Charles L jr (Marjorie E), steelwkr, h 5616 Gallia av, S'ville

MARTING FRANK L (Emma R), Pres The Royal Savings & Loan Co, Pres and Treas The Marting Bros Co and Vice-Pres The Central National Bank, h 2004 Waller, Tel 366

Marting Ida, heelwkr Vulcan Last Co, res McDermott, O
Marting Lola P Mrs, bkpr Grant Wiseman, h 3802 Gallia av, S'ville

Marting Ralph S (Marie K), sec The Marting Bros Co, h 1525 Franklin av

Marting Royal L, treas The Marting Bros Co, r 2004 Waller

MARY LOUISE RESTAURANT (Robert E Lewis), Restaurant, Confectioners, Home Made Candy, Dinner Parties A Specialty, 731 5th, Tel 623 (See right bottom lines and page 65)

Masincup Clyde A (Janie E), formn, h 2327 Chillicothe

Masincup Mildred V, bkpr When Store, r 2327 Chillicothe

Masincup Robert, mach, r 1616 High

Mason Anna B, Indrs Ports Gen Hosp, r 1025 12th

Mason Cecil (Elizabeth) steelwkr, h e s Harding av 6 n of Rose, S'ville

Mason Charles W (Bess), gro 1543 15th, h do

Mason Everett, steelwkr, r 1525 Chillicothe

Mason Howard, lab, r 1221 13th

Mason James V, oiler Ports Public Service Co, res S'ville, O

Mason Lewis C, lab, h 1221 13th

Mason Sylvester (Beulah), dom, r 1146 13th

MASONIC BODIES THE, John A Ives Sec, 609 4th, Tel 104-L

Massa Bina B (wid Jacob), shoewkr Irving Drew Co, r 1633 11th

Massa Charles O (Nora L), mgr Massa Confection Co, h 1676 Highland av

Massa Confection Co (Nora and Laura Massa), 1121 Lawson

Massa John W (Laura; Massa & Carson), h 1601 Franklin av

Massa Laura Mrs (Massa Confection Co), h 1601 Franklin av

Massa Nora Mrs (Massa Confection Co), h 1676 Highland av

THE AMERICAN STEAM LAUNDRY CO.

10 Glover

Tels 176 and 806

PORTSMOUTH CITY DIRECTORY

585

Massa & Corson (John W Massa, G W Corson), gros
1121 Lawson
Massie Albert (Lena), lab, h 1115 15th
Massie Cary (Ruth J), shoewkr, h n s Kentland av 2 w
of Terrace av, S'ville
Massie David, appr General Service Co, r 1565 Charles
Massie Elibu E (Mary N), janitor, h 1923 19th
Massie George W, r 2816 Gallia
Massie Gladys E, slsldy Marting Bros Co, r 1565 Charles
Massie Henry School The, 2d sw cor Chillicothe
Massie John R (Anna), h 1565 Charles
Massie Norman (Lillie), cond, h 2816 Gallia
Massie Orla, shoewkr, r 1535 Gallia
Massie Philip (Myrtle), mach, h 619 2d
Massie Rachel E, clk, r 1565 Charles
Massie Sadie, sten A Steinkamp & Co, r 1923 19th
Massie W Edgar (Alberta R), tchr High School, h 715 6th
Masters Thomas, r 330 2d

The Central National Bank

4% Interest on Savings

WHAT'S RIGHT WE DO

Masterson Charles, emp J E King, r 115 Front
Mastropaolo Joseph (Stella), gro 704 Chillicothe, h do
Mater Elizabeth (wid Anton), h 1301 17th
Mater George A (Grace), h 1307 17th
Mater Louis, r 1301 17th
Mathas Luther (Goldie), steelwkr, h 3756½ Gallia av N B
Matheny Manes (Leona), carp, r 820 Murray
Mathews, see also Matthews
Mathews Andrew T (Pearl), painter, h rear 1622 11th
Mathews Charles L, mach, r 1024 8th
Mathews Cosby (wid Louis N), r 3542 Gallia av N B
Mathews Donald B, mach, r 1024 8th
Mathews Jennie, bkpr, r 1024 8th
Mathews John (Mizey), driver Hilltop Bakery, res Nau-
voo, O
Mathews Lewis S (Lucy L), printer Keystone Press Co,
h 1024 8th
Mathews Robert L, mach, r 1024 8th
Mathias Walter, wtchmn, r 516 Union

ARMBRISTER BROS.

PAIGE and JEWETT CARS

SERVICE STATION

Phone 864

1544 Robinson Ave.

1542 GRANT ST., NEAR PARK

ELECTRICAL FIXTURES AND SUPPLIES

WILLIAM J. LICHT

PHONE 1078

BRAFFORD & LAUFFER

FEED — MALT AND HOPS

SOFT DRINKS

PHONE 221

228, 2ND STREET

M. W. PULLEY

ELECTRIC

SIGNS

COMMERCIAL

444 Second St.

Phone 2941-L

586

R L POLK & CO'S (1926)

Mathiott Dorothy J, r 1722 Baird av
Mathiott Harry W (Nettie J), formn, h 1722 Baird av
Mathiott Maude M, student, r 1722 Baird av
Mathiott Rose C (wid Joshua), h 1422 Offnere
Matimore John (Lillie), lab, h 1120 15th
Matiz John H (Pearl L), electn Schmidt-Watkins Co, h
1724 Valley N M
Matson Clifford, shoewkr Irving Drew Co, r 1115 9th
Mathews, see also Mathews
Mathews Albert, electn, r 1136 10th
Mathews Blaine E, see The Cannon Ball Transportation
Co, r 1129 4th
Mathews Elizabeth (wid Robert J), h 1921 Oakland av
Mathews Frank X (Effie) driver, h 518 7th
Mathews George E (Adele A), h e s Brown t n Jackson
Mathews Georgia, r 5816 Gallia av, S'ville
Mathews Gertrude H, r G E Mathews
Mathews Helen F, music tchr, r G E Mathews

The Mutual Life Insurance Co.

OF NEW YORK

226 First Nat'l Bank Bldg.
ED. V. Leach, Dist. Mgr.

Phone 435
Thos. E. Williams, Spl. Agt.

Mathews Henrietta (wid Wm V), h 1607 6th
Mathews Lillian G, r G E Mathews
Mathews Nancy E (wid Charles M), cook, h rear 912 12th
Mathews Roland R (Clara V), city firemn, h rear 1542 3d
Mathews Thelma F, r 518 7th
Mathews Theron B (Edna M), capt Ohio Natl Guard, r
G E Mathews
Mathews Wesley T, porter Gilbert Gro Co, r 2313 8th
Mattox Elizabeth (wid John H), h 1420 Waller
Mauk Alma (wid John P), r rear 2114 8th
Mauk Clarrisy (wid Peter), h n s Gallia av 2 w Taylor av
N B
Mauk Emma, h 3935½ Stanton av N B
Mauk Frank, opr Ports Public Service Co, res Wheelers-
burg, O
Mauk Helen M Mrs, r 1015½ Washington
Mauk Lonnie (Hattie), cokewkr Ports By-Products Coke
Co, h 1307 Penna av N B
Mauk Ora E, clk, r rear 2114 8th

ATTENTION IS CALLED TO THE ADS IN THIS BOOK. THEY REPRESENT THE ENTERPRISING BUSINESS MEN IN THE CITY, WHOSE NAMES WILL BE FOUND IN THIS STYLE OF TYPE, AND DESERVE YOUR

PATRONAGE

Lawson-Flood Furniture Co.

FURNITURE, CARPETS AND STOVES

11th and Lawson Sts. "East End Home Furnishers"

PORTSMOUTH CITY DIRECTORY

587

Mauk Theodore, miner, r Mrs Clarrisy Mauk
Mauk Walter, mach, r 3307 Rhodes av N B
Mauk Wm A (Mary D), shoewkr, h 1718 Mabert rd
Maule Arthur W, h 1623 High
Maule Carrie W, r 1623 High
Maule Sadie M, slsldy Marting Bros Co, r 1623 High
Mault Floyd H (Violet B), woodwkr Breece Mfg Co, h
n s Glenn av 11 e of Harding av, S'ville
Mault G Waldo (Inez), vulcanizer, 2212 Robinson av, h
4210 Pine N B
Mault George W (Harriet S), h 1124 Monroe
Mauntel, see also Mantel and Mantle
Mauntel Frank, steelwkr, r 1705 6th
Mauntel John C (Mary), armature winder Ports Public
Service Co, h 1705 6th
Mauntel John C jr (Belle), electn, h 1715 7th
Mauntel Katherine E, r 1705 6th
Mauntel Ralph E, clk, r 1715 7th

J. WASH MILLICAN, Mgr. and F. W. GORDON, Sec'y and Treas.

Reo Motor Sales Company

CARS, TRUCKS, BUSES, PARTS, SERVICE

Phone 2657

1638 Gallia Street

Mauntel Wm L, confr 808 Murray, r 1705 6th
Maupin Harry B (Estella S), slsmn Jos G Reed Co, h
1942 Hutchins av
Maupin Henry E, clk, r 1942 Hutchins av
Maurer Forrest E, gro 508 Campbell av, h rear 1823
Dexter av
Maurer John, barber 1016 Clay, r 1552 6th
Maxey Gertrude Mrs, shoewkr, r 1406 Findlay
Maxey Jesse S (Nancy M), driver, r 3933 Stanton av N B
Maxey Mary A (wid A C), h 1002½ Chillicothe
Maxey Tony (Garnet), lab, h 825 4th
Maxon Elizabeth (wid Calvin H), r 1317 Lincoln
May A A & Son (Asa A and Maurice D), produce, 29
Farmers Market
May Asa A (Mahala; A A May & Son), res R D No 3
May Bertha Mrs, cook Arthur Kilburn, r 1742 Gallia
May Charles (Mary L), shoewkr, h 1809 Offnere
May Charles A (Mary), clk H Leet Lmbr Co, h s s Wilson
av 3 w of Bonser av, S'ville

SERVICE SIGN SHOP

S. R. JULY, Mgr.

2 Hour Service on

BANNERS & SHOW CARDS

Phone

Cor. 4th & Chilli. Sts.

RESIDENCE PHONE 2870

WE SELL AND INSTALL THE FAMOUS TREE COPPER CORES

RADIATORS REPAIRED & REBUILT—FENDERS & BODIES STRAIGHTENED
ELEVENTH AT UNION

SHOP PHONE 983

PORTSMOUTH AUTO SHEET METAL WORKS
H. WELLS ELLIOTT, Prop.

THE TAYLOR UNIVERSAL MOTOR COMPANY

HOME OF FORD PRODUCTS.

PHONE 62
SALES — SERVICE

1112 - 1120 Gallia St.

CARS - TRUCKS - TRACTORS

LINCOLN

Ford

FORDSON

Baesman's Dancing Academy

We Put Sociability In Dancing

Cor. Chillicothe & Ninth Sts.

Phones 468; Res. 3427-Y

588

R L POLK & CO'S (1926)

May Charles H (Minnie), carp, h 3128 Gallia
May Clara, waitress, r 308 Marshall av, S'ville
May Clarence F (Bertha M), shoewkr, h 1829 Offnere
May Clifton (Alva) lab, h rear 637 Sycamore av, S'ville
May Daniel R (Bertha), barber 924 Waller, r 543 Glen-wood av N B
May Eva (wid Ernest W), h rear 312 3d
May F Samuel, barber 3976½ Gallia av N B, res Wheel-ersburg, O
May Frank P (Emma), lab Ports By-Products Coke Co, h 308 Marshall av, S'ville
May George E (Weltha M), steelwkr, h 1814 Baird av
May Harley, clk, r 4245 Pine N B
May Jane Mrs, r 1120 12th
May John (Barbara), brkmkr, h 5617 4th, S'ville
May Jones S (Alma S), real est, h 1822 Robinson av
May Macie J (wid D Floyd), r W E Sizemore
May Maggie Mrs, r 2218 6th

L. C. D. Anderson Furniture Store

Furniture, Stoves, Phonographs and Pianos

1128 FINDLAY

TELEPHONE 630

May Maurice D (A A May & Son), res R D No 3
May Myrtle G, r rear 312 3d
May Russell F (Helen M), shoewkr, h 1801 Offnere
May Theodore (Virgie), shoewkr, r 1513 Gallia
May W Jefferson (Nora A), steelwkr, h s s Cherry I w of Mayo, S'ville
May Wm B (Jennie), brkmkr, h 5517 3d, S'ville
Mayer, see Maier, Meier, Meyer and Myers
Mayfield George F (Viola), lab, h 5408 Gallia av, S'ville
Maynard Dallas, steelwkr, r 3817 Stanton av N B
Maynard Dewey, steelwkr, r 4334 Rhodes av N B
Maynard Emma L Mrs, sten, h 2821 Gallia
Maynard Haywood, mach hlpr, r 3132 Gallia
Maynard Hurley (Cynthia A), coal sampler Ports By-Products Coke Co, h rear 3839 Rhodes av N B
Maynard James (Ruth), mach, h 2011 Robinson av
Maynard James R, student, r 2821 Gallia
Maynard John, shoewkr, r 306 Washington

W. A. INMAN, General Agent

John Hancock Mutual Boston, Mass.

Room 4, Kricker Bldg.,

LIFE INSURANCE EXCLUSIVELY

The Provident Savings & Loan Co.

6% Paid On Savings Accounts
21-22 First National Bank Bldg.

PORTSMOUTH CITY DIRECTORY

589

Maynard Kenneth, brkwkr Ports Refractories Co, res R D No 3
 Maynard L Berlin (Minerva), swtchmn, h 2921 Walnut
 Maynard Lafayette F (Nancy E), brkmm, h 2027 Mabert rd
 Maynard Roy, woodwkr Breece Mfg Co, res S'ville, O.
 Maynard Troy (Mabel), h 2955 Walnut
 Maynard W Shirley (Myrtle), brkmm, h s s Wall 10 e of C & O R R, S'ville
 Maynard Wm T, shoewkr, r 2027 Mabert rd
 Maynoid Charles V (Alice), buss boy Washington Hotel, h 921 12th
 Mayo Dorothy V, sten, r 1015 Hutchins av
 Mayo Julius B (Blanche A), eng, h 1015 Hutchins av
 Mayo Ollie V (Fontella), driver, h 1808 11th
 Mays Fanny Mrs, slsldy Ports Dry Goods Co, res R D No 1
 Mays Glenn (Lena), steelwkr, h rear 531 Sycamore av, S'ville

F. & M. Motor Car Co.

1634 - 1636 Gallia Street

Phone 2262

Chrysler

Mays Malcolm C (Ethel), steelwkr, h e s of Harding 1 n of Camp, S'ville
 Mays Wm (Missouri), plstr, h 1106 Findlay
 MAYTAG CO, G B Ehrman Jr Mgr, Exclusive Representative for Maytag-Gyrafoam Washers With Cast Aluminum Tub, Also Multi-Motor For Homes Without Electricity, 428 Bond, Tel 1121 (See right side lines and page 70)
 Maze A Kenneth, clk A & R Grocery, r 814 11th
 Maze Joseph W, shoewkr, r 814 11th
 Meacham Cameron (Mirian) collr Blair & Blair, h 902 2d
 Meacham Clarence E (Lillie E), firemn, h 1209 Cole av
 Mead Arthur (Pearl), shoewkr, h 1004 Front
 Mead Edgar, carp, r 1312 Gallia
 Mead Mary J (wid George), r 1114 Mill
 Mead Olten, r 2955 Walnut
 Mead Ora G (Julia A), electn, h 616 Sycamore av, S'ville
 Meade Chester E, elec supplies 5721 Gallia av, S'ville, h 5816 do

C. W. G. HANNAH

DEALER IN **Lumber and Builders' Supplies**

Office, The Land Office Bldg., 592 Broadway Mill & Yards Fifth & Broadway
 Phones 2455 and 175



WORLD LEADERSHIP IN LESS THAN TWO YEARS
PORTSMOUTH-MAYTAG CO.

420 Bond St., Phone 1121

MAYTAG
 Washes Faster
 Washes Cleaner

**SAVINGS
 SAVED
 SAFELY**

The Royal Savings and Loan Co.

"IT IS SAFE TO BUY AT BALDWIN'S"

There need be no doubt in your mind if you buy a Baldwin made piano or player-piano. They have been safe for 62 years.

BALDWIN CO., PIANOS

FLOYD E. STEARNES, Rep.
 Phone 2037

818 CHILLICOTHE ST.
 Portsmouth's Leading Piano House

590

R L POLK & CO'S (1926)

- Meade Daniel (Mildred L), porter Gilber Gro Co, h 1202 4th
 Meade Daniel B (Martha F), contr 1517 Franklin av, h do
 Meade Elmer R (Myrtle M), steelwkr, h 1701 William
 Meade Everett (Goldie), mach, h 3164 1/2 Gallia
 Meade Harold K, lab, r 3619 1/2 Rhodes av N B
 Meade Homer O (Ida A), steelwkr, h n s Spring 4 e of Harding, S'ville
 Meade John, lab, r 701 3d
 Meade John A (Fay M), brkwkr, h s s Gallia av Star Yards
 Meade John H (Elizabeth I), brkmm, h 1403 Linden av
 Meade Riley (Winnie), brkmm, h 1806 8th
 Meade Tobitha (wid Crockett), h 701 3d
 Meade Wm, shoewkr, r 701 3d
 Meador Alec, steelwkr, h rear 3905 Stanton av N B
 Meadows Charles G (Maude E), brkwkr Ports Refractories Co, h 2208 7th
 Meadows Clarence D, pntr, r 1116 1/2 Front

**Call LYNN'S
 Funeral Directors**

Ambulance Service
 Day and Night
430 SECOND STREET
 Phone 11
 A. P. SMALLEY, Mgr.

- Meadows Clyde, lab, r 1116 1/2 Front
 Meadows Clyde L (Myrtle), ry firemn, h 2006 Mabert rd
 Meadows Clyde P (Jennie) foremn, h 539 Front
 Meadows Edgar L (Fannie), ship clk Irving Drew Co, h 1911 20th
 Meadows Elbert R, shoewkr, r 1022 Front
 Meadows Etta, shoewkr, r 1230 12th
 Meadows Harry (Millie), waiter, h 8, 512 2d
 Meadows Isaac J (Laura), shoewkr, h 1116 1/2 Front
 Meadows Joseph M (Nellie; Broadway Lunch), r 2033 6th
 Meadows Laura (wid James), h 222 Washington
 Meadows Lyle, driver, r 2006 Mabert rd
 Meadows Manuel F (Pearl), steelwkr, h 2106 6th
 Meadows Oley, car repr, r 222 Washington
 Meadows Raymond, clk, r 222 Washington
 Meadows Theron F, shoewkr, r 2208 7th
 Meadows Thomas H (Phoebe J), steelwkr, h 2226 Mabert rd
 Meadows Walter E, shoewkr, r 1022 Front

THE LETTER SHOP

Direct by Mail Advertising
 Circular Letters — Advertising Copy — Mailing List
 223 First Nat'l Bank, Phone 1105

AMERICAN

B. & L. ASSN.

709
Chillicothe

6% PAID
ON SAVINGS
ACCOUNTS

PORTSMOUTH CITY DIRECTORY

591

Meadows Wm (Nell), firemn, h 1619 High
 Meadows Wm, shoewkr, r 1022 Front
 Means Shelby L (Mabel C), ship clk The Dove Co, h 1303
 Franklin av
 Means W E sec-treas Nine Hundred Taxi Co, 737 5th
 Meddings Wm (Evelyn), steelwkr, h 3828 Stanton av N B
 Medler Samuel, lab, r rear 1121 15th
 Medley Charles F (Sara E), electn, h 5393 Winchester av,
 S'ville
 Medley Homer, shoewkr, r Lafe Medley
 Medley Lafe (Janie), driver D L Webb, h 2 n of 2446
 Mabert rd
 Medley Lonnie, lab Harbison-Walker Ref Co, res Fullerton,
 Ky
 Medley Ova B, swtchman, h 1309 Linden av
 Medley Wallace W (Myrtle), pipeftr, h 1616 Mabert rd
 Medley Wm W (Lucy), r 1309 Linden av
 Meek Hazel, cook Earl Wolfe, r 3734 Stanton av N B

The General Service Co.

830 SIXTH STREET

Phone 2610

CONTRACTORS

Plumbing and
Electric Supplies

Electric Appliances

Meek John F (Catherine D), steelwkr, h 3734 Stanton av
 N B
 Meek Joseph F (Neva), brkmm, h 2942 Gallia
 Meek Robert F (Myrtle F), steelwkr, r 3734 Stanton av
 N B
 Meek Ruth E, r 3734 Stanton av N B
 Meeker Elsworth, shoewkr, r 1228 9th
 Meeker Forest W (Ida M), steelwkr, h 113 Madison
 Meeks Bernice (Ethel), mach, h n s Kentland av 1 w of
 Harding av, S'ville
 Meeks Edward (Stella), steelwkr, h 3755 Stanton av N B
 Meeks Hubert, lab, r 1513 Linden av
 Meeks Lillian, shoewkr, r 2209 8th
 Meeks Louis, r 2210 8th
 Meeks Marie, lndrs, r 1203 Front
 Meeks Martin (Flora), steelwkr, h 1510 7th
 Meeks Robert (Cora), steelwkr, h 3824 Rhodes av N B
 Meeks Samuel (Flossie E), hostler, h 2210 8th
 Meeks Sophia, Indyrwkr Am Steam Lndry Co, r 1012 Front

Central Machine Shop

Bond-Gallia and 4th

EXPERIENCED MACHINISTS

Shop 1580-L

H. S. BORING, Sr.

Res. 3215-Y



528 THIRD STREET
 C. M. Schleinhage & Sons
Portsmouth Oakland Motor Co.
 PHONE 3120



THE BRANCH - PEEBLES COMPANY

SIGN AND OUTDOOR ADVERTISING

PHONE 3151

111-113 COURT STREET

W. J. Hays Motors Company

DURANT, STAR AND FLINT AUTOMOBILES

Service Station 1511 Chillicothe

Sales Room 2115 Gallia Street and 1511 Chillicothe

Phone 2808

592

R. L. POLK & CO'S (1926)

Meeks Walter T, cond, r 1513 Linden av
Meeks Wesley, wood wkr Breece Mfg Co, r 3753 Stanton
av N B
Meenach Charles S (Julia), grocer 1806 8th, h do
Meenach David M (Bertha E), brkwkr, res Peebles Addn
Meenach Gladys, r 2244 Vinton av
Meenach Harvey W (Mary H), brkwkr, r 1325 Mabert rd
Meenach James (Alma), welder, h 2244 Vinton av
Meenach John T (Pearl), brkwkr, h 3407 Rhodes av N B
Meenach Mary H, shoewkr, r D M Meenach
Meenach Walter, brkwkr, r 3407 Rhodes av N B
Meenach Wilson, brkwkr, r 3407 Rhodes av N B
Meeusen Egbert (Mary), steelwkr, h 719 Campbell av
Mefford Charles, formn Vulcan Last Co, r 213 Front
Mefford George (Sarah), r 1809 6th
Mefford George W (Icie F), shoewkr, r 2039 6th
Mefford John (Amanda), janitor, h 1027 Mill

The Stockham Co. ICE

TELEPHONE 10

Mefford John C (Emma), lastwkr Vulcan Last Co, h 1809
6th
Mefford Luther M, lab, r 1027 Mill
Mefford Sophia E (wid Charles), shoewkr, r 948 Front
Mefford Wm L, lastwkr, r 948 Front
Megener John, lab, h 343 4th
Meglasson Jessie M, prsfrdr Kah-Patterson Ptg Co, r 621
Front
Meglasson Mary E (wid Francis M), h 621 Front
Meguigan M Norman, h 5, 628 5th
Mehaffey Martha A (wid Thomas), r 1520 High
Mehring Henry, com trav, r 1040 20th
Mehrlle Carl J, mgr New System Baking Co 826 Gallia
Meidenberg Abe (Sarah; Meidenberg & Son), h 2, 4018
Gallia av N B
Meidenberg Bros (Max and Harry Meidenberg), notions,
4018 Gallia av N B
Meidenberg Harry (Sophie; Meidenberg Bros), h 4, 4018
Gallia av N B

Peerless Carpet Cleaning & Awning Co.

AWNINGS OF QUALITY

W. S. HELT "The Handy Man"

827 Fourth Street

Distel Furniture Co.

HOUSE FURNISHINGS

Phone 400

7th and Chillicothe Sts.

PORTSMOUTH CITY DIRECTORY

593

Meidenberg Max (Kate; Meidenberg & Son; Meidenberg Bros and New Boston Style Shop), h 4010 Gallia av N B

Meidenberg Sadie L. student, r 4010 Gallia av N B
Meidenberg & Son (Max and Abe), clothing, 4010 Gallia av N B

Meiners Louis J (Henrietta), acct Vulcan Last Co, h 1234 23d

Meisel Ada M, tel opr W U Tel Co, r 622 4th
Meisel Benjamin F (Carrie C), transfer 621 3d, h do
Meisel Dewey (Ellen), clk, h 618 5th
Meisel George M (Mary), garage wkr, h 622 4th
Meisel Martin S (Ella T), clk B & O R R, r 618 5th
Meixner George W (Katherine), shoe repr 738 5th, h 1224 2d

Meixner Gordon E, shoe repr, r 1224 2d
Meixner Gordon E, student, r 1648 Gallia
Meixner Wm P, student, r 1648 Gallia

The W. L. Reinert Clothing Co.

Exclusive But Inexpensive

840 Gallia Street—Telephone 975

CLOTHING FOR MEN, WOMEN AND CHILDREN

Meixner Wm P, student, r 1224 2d
Melcher Al J (Grace), plmbr, h 718 9th
Melcher Joseph (Mary), h 1322 Findlay
Melcher Joseph A (Beatrice M), real est, h 1649 Grant
Melvin Ella N, dom, r 1318 Waller
Melvin Eunice J, maid, r 1140 9th
Melvin Harry (Almena), steelwkr, h 3771 Grace N B
Melvin James A (Carrie), janitor N & W Ry Co, h 1129 11th
Melvin John (Hester), shoewkr, h 632 7th
Melvin Nicholas D (Laura), steelwkr, h 2552 Gallia
Melvin Paul F (Hazel E), janitor, h 1126 13th
Melvin Wade T, cook, h 1140 9th

MEMORIAL BURIAL PARK, Walter W Bierley
Managing Trustee, T C Selby Sales Mgr, Perpetual
Care, Bierley Bldg 901-3 Gallia, Tel 1499 and Scioto-
ville 3823

Mench Mary M, r 1517 Poplar
Menefee Milton H (Lula), welder, h 1703 Timmonds av

Mary Louise Restaurant

"FINE HOME COOKING"

731 5th

Tel 623

503 CHILICOTHE

WILSON'S SPORTING GOODS

SMOKE HOUSE

Telephone 1426

OF EVERY
CHARACTER
PHONE 135

INSURANCE

The Philo S. Clark Co.
835 GALLIA
Bein Bldg.

Peerless Ice Cream Made by The Ice Cream & Bottling Co.

594

R L POLK & CO'S (1926)

Mengess Charles, lab, r 1302 Summit
Menke Howard E, tchr, r 1703 Hutchins av
Menke John F (Mary A), clk I B Thompson, h 1703 Hutch-
ins av
Mensch Howard A (Mildred), firemn, h 1517 Poplar
Merb Henry, shoewkr, h rear 923 4th
MERCANTILE AGENCY THE, R G Dun & Co, G W
Couch Mgr, 68 First Natl Bank Bldg, 812 Gallia, Tel
89
Mercer Cotella E, Indywkr Am Steam Lndy Co, r 1203
Front
Mercer Howard (Beatrice), steelwkr, h 237 Harding av,
S'ville
Mercer Ida A, clk N & W Ry Co, r 1014 8th
Mercer Jesse C (Lida C), cond, h 1927 17th
Mercer John I, h 1014 8th



Phone 2590

Mac Donell-Buick Co.

Sales and Service

1628-1630 GALLIA STREET

MERCHANTS CREDIT BUREAU THE, Walter L
Wilhelm Pres, George W Ahrend V-Pres, George
W Woodward Sec-Mgr, Walter F Gahm Treas,
Collections, 7-22 First Natl Bank Bldg, 812 Gallia,
Tel 3200-3201, Collection Dept 3202
Merchon Barbara (wid Walter), shoewkr, h 1160 11th
Merckling M L, firemn, r 2826 Gallia
MERCY HOSPITAL, Sister M Blandina Supt, 1248
Kinney's Lane, Tel 241
Merideth Merle M, eng, r 3006 Gallia
Merit Shoe Co Inc, H D Krotts mgr, 208 Chillicothe
Merrifield Leo H (Blanche), mgr Newark Shoe Store, h
619 9th
Merrill Frank W (Mary E), shoectr, h 807 Findlay
Merrill Louis, mgr, r 807 Findlay
Merrill Nora P, phone opr Ports Home Tel Co, r 1426 Park
av
Merritt Harry, lab, r 1030 15th
Merritt Joseph, clk, r 510 Court
Merritt Lewis (Nettie), polisher, h 721 3d

The Portsmouth Oil Co.

HIGH GRADE GASOLINE AND MOTOR OILS

Free Crank Case Service

FASHION

The Busy Shop For Women
Who Know
Wm. Atlas, Mgr. Tel 306

WOMEN'S
AND
MISSES'
READY-TO-WEAR

PORTSMOUTH CITY DIRECTORY

595

Mershon Clay (Macie), ship clk A Steinkamp & Co, h
403½ Court
Mershon Dennis S (Birdie L), driver, h 1620 6th
Mershon Dorothy (wid Solomon), h 728 3d
Mershon Elias, transfer, r 2129 7th
Mershon Ella (wid George), h 845 11th
Mershon Elmer, cook Marvin Huston, h 6, 512 2d
Mershon Fred R, shoewkr, r 318 4th
Mershon Gladys M, shoewkr, r 318 4th
Mershon Henry, metl polshr, r 848 11th
Mershon John (Katie), driver A Steinkamp & Co, h 414
3d
Mershon John (Emma), heelwkr Vulcan Last Co, h 309 3d
Mershon Lorena E, r 1620 6th
Mershon Lula Mrs, h 1510 Waller
Mershon Oscar E (Lillian B), steelwkr, h 4006 Rhodes av
N B
Mershon Rachel R (wid Stephen), r 415 2d

The Schmidt-Watkins Company

Plumbing, Heating and Electrical Contractors

Phone 578

934 Gallia

Mershon Ruth H, r 409 Court
Mershon Stephen S (Lydia R), billiards 215 Market, h 409
Court
Mershon W Earl (Hallie L), confr 1160 13th, r 409 Court
Mershon Walter, woodwkr Breece Mfg Co, res Wait's Sta,
O
Messa Bina (wid Jacob), shoewkr, h 1633 11th
Messer Alfred D (Kathryn), cash N & W Ry Co, r 1612
Franklin av
Messer C Oakley (Kathryn), steelwkr, h n s Auburn av 5
w of Division, S'ville
Messer Carrie E Mrs, clk Steahly Bros, r C F Seick, S'ville
Messer Charles (May), brickmkr, h 112 Marshall av,
S'ville
Messer Clarence J (Carrie E), lab, r C F Seick, S'ville
Messer Elizabeth W (wid Jacob C), h 1612 Franklin av
Messer Elvin (Ruby), steelwkr, h 3754 Gallia av N B
Messer Grace, student, r 112 Marshall av, S'ville
Messer James, r 1117 Front

Phone 281

SHEPPARD REALTY CO.

Rooms 6-7-8 Royal Savings Bldg.

828 Gallia

Chandler
Authorized
Sales & Service

The
RUHLMAN MOTOR CAR CO., Inc.
921 Chillicothe St.
Phone 513

Cleveland
Authorized
Sales & Service

F. & M. Motor Car Co.
1634-1636 Gallia Street
Phone 2262

CHRYSLER

CECIL S. MILLER
LUMBER AND REAL ESTATE

1500 MOUND

PHONE 2738

596

R L POLK & CO'S (1926)

Messer James L, lab, r 112 Marshall av, S'ville
Messer Kathryn, clk Irving Drew Co, r 1612 Franklin av
Messer Mary, dom, r 1117 Front
Messer Preston (Martha), lab, h 1125 Front
Messer Ruby, tchr, r 926 2d
Messer Samuel, lab, h 1117 Front
Messer Temple, tchr Lincoln School, r 1662 12th
Messmer Edward (Elizabeth), furn fnshr, h 1612 12th
Messmer Joseph A (Bernice), welder, h 1331 Mabert rd
Messmer Wm J (Martha L), blksmith Simpson Bros, h
2023 Robinson av
Metcalf Grant, janitor Anderson Bros Co, r 1234 13th
Metcalfe Marguerite, sec to Dr Tunis Nunemaker, r 1823
Timmonds av
Methency Harry O, eng, r 2920 Walnut
Metropolitan Life Insurance Co, D S Conner supt, 48, 812
Gallia
Metzer Orville, steelwkr, r 3928 Rhodes av N B
Metzger A Elizabeth, h 728 6th
Metzger Ben F (Effie), carp, h 2343 Jackson
Metzger Orlando W, painter, r 2343 Jackson
Metzger Raymond S, carp, r 2343 Jackson
Metzler Clarence E (Gladys), steelwkr, h 4252 Spruce N B
Metzler Edith C Mrs, bkpr Ports Gas Co, h 4254 Spruce
N B
Metzler Floyd L (Edith C), clk, h 4254 Spruce N B
Metzler John P (Celia), steelwkr, h 616 Lakeview av N B
Meyer, see also Maier, Mayer, Meier, Myer and Myers
Meyer Andrew C (Helene M), mgr Real Silk Hosiery Co,
h rear 1717 6th
Meyer Anna B, shoewkr, r 1618 11th
Meyer Clara E, sec-treas The Youngman Electric Co, r 2112
18th
Meyer Edison F, sta eng, r 2112 18th
Meyer Harry N (Lelia B), flagmn, h 1741 Charles
MEYER HENRY, Plumbing and Heating, 1929-31
Gallia, Tel 3211, h 1025½ Clay, Tel 2563-R
Meyer Joel E, clk P O, h 2112 18th
Meyer Margaret (wid George G), h 1618 11th
Meyer Shirley, shoewkr, r 2112 18th
Meyer Wm (Rebecca), lab, h 2112 18th
Meyer Wm H (Bess), grocer 2019 18th, r 1827 High

Richard C. Taylor
and
Geves G. Kenny

**ARCHITECTS, ENGINEERS
AND INTERIOR
DECORATORS**

64 First National Bank Bldg
Phone 2238

Overland

F. E. BOWER

Waller

DISTRIBUTOR

SALES — SERVICE
PHONE: 159

PORTSMOUTH, OHIO
1225 Offnere

PORTSMOUTH CITY DIRECTORY

597

MEYER WM J (Florian N), Attorney-at-Law, 55 First
Natl Bank Bldg, 812 Gallia, Tel 91, h 2015 Sunrise
av, Tel 3077

Meyers Benjamin G, painter, h 844 Front

Meyers Charles (Rose), lab, h 1149 11th

Myers F E, electn Ports By-Products Coke Co, r 311 Front

Meyers H Fredk, r 844 Front

Meyers Hattie J (wid Harry), dom 832 2d

Meyers Mary, vencee wkr Brecece Mfg Co, res R D No 1,
Wheelersburg, O

Meysers Oscar B, steelwkr, r 937 Front

Meyers Oscar B (Naino L), steelwkr, h 1117 Mill

Meyers Paul J (Mary E), steelwkr, h 2210 6th

Michell Samuel (Sallie), steelwkr, r 1231 Front

Mick Bessie, tchr McKinley School, res Wheelersburg, O

MICKLETHWAIT BLANCHE T MRS, Scioto County
Court Stenographer, h 1617 12th

Micklethwait Homer J, clk Flood-Drugs, r 1674 Highland
av

Micklethwait John D (Elizabeth M), opr Ports Public
Service Co, h 1674 Highland av

MICKLETHWAIT JOSEPH T (Virginia), Attorney-
at-Law, 24 First Natl Bank Bldg, 812 Gallia, Tel 776,
h 2133 Micklethwaite rd, Tel 1413-R

Micklethwait Katherine L, sten Jackson-Sheridan Fuel Co,
r 1674 Highland av

Micklethwaite Gilbert R (Margaret), phys 848 9th, h 1224
20th

Micklethwaite Kermit L, student, r 2227 Summit

Micklethwaite Oscar R (Laura A), phys 1207 Lincoln, res
Trail Hurst, Scioto Trail

Micklethwaite Wm D (Dessie M), phys 1025 Offnere, h
2227 Summit

Micklethwaite Wm R (Abigail D), r 2231 Summit

Middaugh Nora Mrs, r rear 447 Bloom av, S'ville

Middaugh Russell F (Margaret E), confr 321 Ohio av N B,
h 3825 Stanton av N B

Middlecamp Carrie (wid John C), h 1828 Waller

Middlecamp Charles H, mach, r 1828 Waller

Middlecamp Harry V, mach, r 1828 Waller

Middlecamp John E, mach, r 1828 Waller

Middlecamp Louis F, mach, r 1828 Waller

Middleton John M (Helen D), steelwkr, h 1506 Jackson

Mielkey Raymond, lab, r 2027 Gallia

W. E. THOMAS

EVERYTHING IN SIGNS

House Painting
1535 Eleventh St.

WALL PAPER

Paper Hanging
Phone 2865-L

TELEPHONE 579

MABEL WATKINS COAL COMPANY
Our Motto, "QUALITY AND QUANTITY"
FOURTEENTH AND GAY STS.

YOUR CREDIT IS GOOD

Where a workingman's credit is
as good as a rich man's money.

Frankel's Union Store

308 Chillicothe St.

NO CASH NEEDED

CLOTHING FOR THE ENTIRE FAMILY

THE PEOPLE'S FINANCE CO.

Money to Loan on Chattels

BEIN BLDG., 837 GALLIA

Phone 2595

598

R. L. POLK & CO'S (1926)

- Miers Aquillas (Estella), shoewkr, h 428 Roosevelt ct
Miers Wm E (Roxie L.), shoewkr, h 2138 8th
Miers Wm E jr, student, r 2138 8th
Mignerey Robert G (Amanda), h 2125 Mabert rd
Mihalitzis Anestis G (Stergiana A: Mihalitzis & Kostakis),
h 4060 Rhodes av N B
Mihalitzis & Kostakis (A G Mihalitzis, A D Kostakis), restr
4060 Rhodes av N B
Mikesell Gordon W, clk, r 1129 4th
Milam John C (May), carp, h 5397 Winchester av, S'ville
Milen Francis G (Bertha), reprmn Ports By-Products Coke
Co, r 3905 Stanton av N B
Milenech Tony, steelwkr, r 3665 Rhodes av N B
Miles Dortha Mrs, r 622 Campbell av
Miles James A (Lula), confr 1015 Gay, h do
Miles Wm, r 510 Court
Miley John (Naomi), butcher, r 1236 10th
Millhuff Clyde, formn Ports Public Service Co, h 5406 Har-
rison av, S'ville
Millhuff Frank M (Josephine M), shoewkr, h 1509 Findlay
Millhuff Ruth G, shoewkr, r 1509 Findlay
Millhuff Sue, phone opr Ports Home Tel Co, h 5406 Harri-
son av
Milison Charles D (Sallie), h 1413 Mound
Milison Frank, lastwkr Vulcan Last Co, res R D No 1
Milison John, lastwkr Vulcan Last Co, res R D No 1
Milison R, lastwkr Vulcan Last Co, res R D No 1
**MILLAR EDGAR G (Louise W), Attorney-at-Law, 44-
45-46 First Natl Bank Bldg, 812 Gallia, Tel 75, h
1815 Hutchins av, Tel 1610-Y**
Millar Frank H (Lulu M), eng, h 1655 Highland av
Millar Helen, tchr Lincoln School, r 1655 Highland av
Millbrook Park, Park and Rhodes av
Milldale First Christian Church, n s Milldale 10 e Lakeview
av N B
Miller, see also Millar and Mueller
Miller Agnes, nurse Ports Gen Hosp, r 1043 18th
Miller Albert F (Nellie), pipeftr Ports By-Products Coke
Co, h 4332 Rhodes av N B
Miller Albert J (Sarah C), steelwkr, h 1106 18th
Miller Alice E Mrs, h rear 1157 11th
Miller Anna L, student, r 1712 Charles
Miller Arthur M (Edith M), steelwkr, h 1005 Harrison-
ville av N B
Miller August, cement wkr, r 1519 Kinney
Miller Benton, shoewkr, r S C Miller
Miller Bernard W (Lacy H), musician, h 614 Glover
Miller Burton K (Theresa; Miller's Garage), h 2212 Ar-
gonne rd
Miller Burton S (Cora), supt, h 2212 Argonne rd

THE "NYAL" STORE
Fisher & Streich, Pharmacy
 Opposite Post Office — Tel. 41

**PAINTS, OILS,
 VARNISHES
 Window Glass
 and Brushes**

PORTSMOUTH CITY DIRECTORY

599

- Miller Carl (Lillian M), formn Harbison-Walker Ref Co, h 510 Broadway
 MILLER CECIL S (Honora), Real Estate and Lumber 1500 Mound, Tel 2738, h 1223 5th, Tel 844 (See left top lines and page 60)
 Miller Charles, formn J F Davis Shoe Co, r 513 Officere
 Miller Charles F (Elizabeth), h 538½ 2d
 Miller Charles H (Minnie M), firemn, h 2105 Mabert rd
 Miller Clara, r 2310 Jackson
 Miller Clara L, shoewkr Irving Drew Co, h 647½ 2d
 Miller Clarence L (Marie E), shoewkr, h 2128 Argonne rd
 Miller Clyde E (Sarah), lab, h 1913 Jackson av
 Miller Daniel (Lillian M), sergeant police, h 602 Campbell av
 Miller Delmen J (M Irene), clk Stahler Drug Co, h 1807 Oakland av
 Miller Dorothy P, shoewkr, r 1712 Charles
 Miller Edna M, student, r 218½ Market
 Miller Eleanore Mrs, h 1219 15th
 Miller Eliza (wid John L), h n s Auburn av r w of Harding av, S'ville
 Miller Elizabeth O, clk Scioto County Supt of School Office, res R D No 3, S'ville
 Miller Elizabeth, phone opr Ports Home Tel Co, h 5426 Harrison av, S'ville
 Miller Emma F, student, r 2212 Argonne rd
 Miller Emory (Annetta), steelwkr, h 1109 18th
 Miller Erma, phone opr Ports Home Tel Co, res Fullerton, Ky
 Miller Floyd J (Mary E), mach, h 3924 Rhodes av N B
 Miller Frank, lab, r 1519 Kinney
 Miller Frank, steelwkr, r 917 Maple N B
 Miller Frank C (Dora C; Miller's Drug Store), h 1161 9th
 Miller Frank H (Mary T), pipeftr Ports By-Products Coke Co, h 1418 Summit
 Miller Fred, brkwkr Ports Refractories Co, res Fullerton, Ky
 Miller Fred C (Lizzie), driver, h 5430 Gallia av, S'ville
 Miller Frederick W (Alice L), boilermkr, h 218½ Market
 Miller George, steelwkr, r 917 Maple N B
 Miller George H (Clara E), steelwkr, h 413 Bloom av, S'ville
 Miller George L (Mary E), carp, h 1712 Charles
 Miller Grant, jr, r 2128 Argonne rd
 Miller Gretchen, sten, r 1042 22d
 Miller Gus W, driver Knittel Baking Co, r 635½ 2d
 Miller H Wila (Clydia), city firemn, h 2111 Vinton av
 Miller Harry H (Helen M), slsmn The Ports Candy Co, h 619 Moulton pl
 Miller Harry J (Bernice J), clk, h 946 3d

SOMMER BROS.
 220-224 MARKET

HARDWARE

PHONES
 312

GEMPERLINE FURNITURE CO.

Phone 1063 804 Chillicothe St.

Home Outfitters.
Furniture, Stoves and
Ranges

Portsmouth Auto Parts & Wrecking Co.

"THE HOUSE WITH A MILLION PARTS"
1228-30 11th G. H. Grant, Propr. Phone 3153

600

R. L. POLK & CO'S (1926)

- Miller Harry O, r 414 Boundary
Miller Harry W (Annis M; Miller & Searl), h 621 4th
Miller Hayden R, foremn, r 602 Campbell av
Miller Henry, brklyr, h n s Milldale 3 e Lakeview av N B
Miller Henry, hsemm, r 1036 20th
Miller Henry W (Lucy A), tmstr, h 1302 Summit
Miller Herbert A, student, r 1020 Gay
Miller Herman R, h 616 6th
Miller Irene, dom, r 1216 14th
Miller J Esto (Celia), furn rms, h 137 Front
Miller J Harrison (Ethel F), shoewkr, h 1913 Summit
Miller Jack (Gertrude), lab, h 1232 15th
Miller James B, student, r 621 4th
Miller James H, brkmm, r 2801 Gallia
Miller James V (Florence M), h 3540 Gallia av N B
Miller Janet, student, r 1223 5th
Miller John Rev, r Biggs Hotel
Miller John A (Fannie), blksmith Ports Refractories Co, h
n s Gallia av 6 e of C & O R R, S'ville
Miller Joseph E (Merle), asst supt W & S Life Ins Co,
h 1609 Mabert rd
Miller Joseph H, ship clk Breece Mfg Co, res R D 3,
S'ville, O
Miller Joseph J (Mary), steelwkr, h 802 Offnere
Miller Kathryn B, r 1232 2d
Miller L Daniel, steelwkr, r 4305 Rhodes av N B
Miller Lewis (Lora), steelwkr, h 917 Maple N B
Miller Lillian M Mrs, slsldy Bragdon Dry Goods Co, h 602
Campbell av
Miller Louise, phone opr Ports Home Tel Co, res Fuller-
ton, Ky
Miller M Ella (wid James), r 1628 Grandview av
Miller Madelene L, clk, r 1558 Jackson
Miller Margaret M, h 701 6th
Miller Margaret R, student, r 5426 Harrison av, S'ville
Miller Martha Mrs, h 638 7th
Miller Mary (wid Theodore), h 1519 Kinney
Miller Mattie Mrs, h 1133 13th
Miller Milo W, r 1558 Jackson
Miller Ora, police, r 1543 Gallia av
Miller Orville E (Mary), opr Ports By-Products Coke Co,
h 3350 Gallia av N B
Miller Oscar R, stovewkr, r 1531 Jackson
Miller Otis, shoewkr Irving Drew Co, r 1712 Charles
Miller Paul S (Lela B), mgr The S S Kresge Co, h 1216 2d
Miller Peter E, sign painter Service Sign Co, r 1117½
Gallia
Miller Ralph (Edris E), slsmn, r 1921 11th
Miller Ralph E, student, r 1716 5th

THE AMERICAN STEAM LAUNDRY CO.

10 Glover

Tels 176 and 806

PORTSMOUTH CITY DIRECTORY

601

- Miller Robert, lab, r 2002 7th
Miller Rosemary, bkpr C S Miller, r 1223 5th
Miller Samuel, eng, r 2826 Gallia
Miller Samuel, steelwkr, r 917 Maple N B
Miller Samuel A (Elizabeth K), clk, h 5426 Harrison av, S'ville
Miller Samuel C (Cordelia), asst paymstr Wheeling Steel Corp, h Coles blvd s e cor Brant av
Miller Sarah G, r 836 8th
Miller Stella Mrs, r 333 Front
Miller Thomas A (Flattie), h 1531 Jackson
Miller W Curtis (Marie G), opr Ports Public Service Co, h 2015 Robinson av
Miller Walter E (Jennie M), truck formn Ports Home Tel Co, h 1558 Jackson
Miller Ward M, student, r 621 4th
Miller Wila, capt Engine House No 2
Miller Wm C (Florence), slsmn, h 1716 5th
Miller Wm E (Mary E), steelwkr, h 226 Ohio av N B
MILLER WM F (Clara F; Home Radio & Electric Co), Pres The Philo S Clark Co, h 1233 2d, Tel 3289
Miller Wm R (Margaret Y), bkpr Portsmouth Savings & Loan Co, h 2919 South Trail
Miller Wm W (Nellie), mgr Service Oil Station, h 1310 Lincoln
Miller Wm W (Ida), meat ctr C E Schisler, h 1020 Gay
MILLER & SEARL, (Harry W Miller, Clinton M Searl), Attorneys and Counsellors-at-Law, 822 First Natl Bank Bldg, 812 Gallia, Tel 255
MILLER'S DRUG STORE, (Frank C Miller), 1163 9th, Tel 277
MILLER'S GARAGE, (Burton K Miller), Day and Night Automobile Repairing and Wrecker Service, 218 Washington, Tel 3034
Millhuff Clyde L (Sue), electn, h 5406 Harrison av, S'ville
Millhuff Elizabeth (wid Francis M), r 1237 Kinney's la
Millhuff Frank M, watchmn, h 1237 Kinney's la
Millhuff Gerald H (Nelle E), gro 500 Harding av, S'ville, h 5929 Gallia av N B
Millhuff Nannie (wid Henry), r 5460 Harrison av, S'ville
Millhuff Sue Mrs, phoneopr Ports Home Tel Co, h 5406 Harrison av, S'ville
Millhuff Thomas R, r 1416 Chillicothe
MILLICAN J WASH (Mary C), Mgr Reo Motor Sales Co, h 1413 Franklin av, Tel 1793-R
Milligan Ernest W (Elizabeth), insp, h 3429½ Rhodes av N B
Million David, lab Harbison-Walker Ref Co, res Wheelersburg, O

1542 GRANT ST., NEAR PARK

ELECTRICAL FIXTURES AND SUPPLIES

WILLIAM J. LICHT

PHONE 1078

BRAFFORD & LAUFFER

FEED — MALT AND HOPS

SOFT DRINKS

PHONE 221

228, 2ND STREET

M. W. PULLEY

ELECTRIC

SIGNS

COMMERCIAL

444 Second St.

Phone 2341-L

602

R L POLK & CO'S (1926)

- Million Fred S (Helen), office mgr Natl Cash Register Co, h 1319 Summit
Million Mary C (wid Wm E), r 1012 3d
Million Samuel, lab, h 915 Court
Milliron Margaret, shoewkr Irving Drew Co, r 1906 11th
Milliron Mildred, shoewkr Irving Drew Co, r 1906 11th
Millirons Carl F (Jane), brkwr, h rear 1542 3rd
Millirons Charles L (Nora F), steewkr, h 2124 9th
Millison Imogene, heelwkr Vulcan Last Co, res Carey's Run, O
Millison Lydia, heelwkr Vulcan Last Co, res Carey's Run, O
Mills Addington J, chairmn N & W R R, r 1, 1418 6th
MILLS ALFRED B, Physician, Office Hours 12 to 2 and 6 to 8 P M, 3940 Rhodes av N B, h do, Tel Boston 17
Mills Carl E (Emma M), carp, h 1705 11th
Mills Charles P (Emma R), formn, h 1518 11th
Mills Charles P Jr, student, r 1518 11th

The Mutual Life Insurance Co.

OF NEW YORK

226 First Nat'l Bank Bldg.
ED. V. Leach, Dist. Mgr.

Phone 435
Thos. E. Williams, Spl. Agt.

- Mills Emma C, tchr r 1518 11th
Mills Hazel R, foreldy, r 1518 11th
Mills Isaac (Margaret E), grocer 824 Front, h do
Mills John P (Viola A), asst supt bridges & bldgs N & W Ry Co, h 1311 11th
Mills Muriel E, r 1518 11th
Mills Wm B H (Grace), foremn, h 620 Lakeview av N B
Milner Mollie W (wid John C), h 1147 2d
Milos Curcio, steelwkr, r 3956 Stanton av N B
Milstead Charles C (N Luella), steelwkr, h 1222 17th
Milstead Charles C jr, mach, r 1222 17th
Milstead James E, clk Service Drug Co, r 1222 17th
Milton James A (Hattie), carp, h 1908 6th
Milward John J (Jane), moldr, h 1301 Center
Mims Lacy (Mary), lab, h 1116 15th
Minch Earl L, appr Youngman Electric Co, r 922 8th
Minch Valentine, janitor, r 922 8th
Mineer Julia (wid Horace), r 1231 12th
Minego August (Louella), shoewkr, h 1911 18th

ATTENTION IS CALLED TO THE ADVS IN THIS BOOK. THEY REPRESENT THE ENTERPRISING BUSINESS MEN IN THE CITY, WHOSE NAMES WILL BE FOUND IN THIS STYLE OF TYPE, AND DESERVE YOUR PATRONAGE

Lawson-Flood Furniture Co.

FURNITURE, CARPETS AND STOVES

11th and Lawson Sts. "East End Home Furnishers"

PORTSMOUTH CITY DIRECTORY

603

Minego Elizabeth J. r 308 Bond
Minego Mary F. r 308 Bond
Minego Wm P. editorial writer Times Pub Co, h 308 Bond
Minford Ada, nurse Schirrmann Hospital, r 725 8th
Mingore Joseph (Rosa), steelwkr, h 208 Ohio av N B
Mingus Myrtle, r 1908 Chillicothe
Minix Charles (Sarah J), steelwkr, h 3040 Gallia
Minix Myrtle, r 3040 Gallia
Minnery Callie E (wid Fred), h 827 Front
Minnery Louis, r 1535 Gallia
Minnix Wm (Melinda), lab, h 1304 Harrisonville av N B
Minor Frederick G. dry clr 910 Washington, h do
Minor Louis S (Margaret A), lab, h 908 Washington
Minor Margaret (wid Edward J), phone opr Ports Home
Tel Co, h 418 Center N B
Minor Odessa, r 1209 Findlay
Minsetta James, steelwkr, r 220 Ohio av N B

J. WASH MILLICAN, Mgr. and F. W. GORDON, Sec'y and Treas.

Reo Motor Sales Company

CARS, TRUCKS, BUSES, PARTS, SERVICE

Phone 2657

1638 Gallia Street

Minter George D (Cora L), car inspr, h 2312 Micklethwaite rd
Minter Irvin, lab, r 2312 Micklethwaite rd
Minter Myrtle M, student, r 2312 Micklethwaite rd
Minturn Perry J (Bessie M), br mgr Gt A & P Tea Co, h 1514 5th
Miracle George D, steelwkr, r 1902 Jackson
Miracle Harriet L (wid Isaac N), h 1902 Jackson
Miracle Russell R, r 1902 Jackson
Missouri State Life Ins Co, F M Baggs spec agt, 6, 825-27 Gallia
Mitchell Bruce (Marie), firemn, h 845 4th
Mitchell David D (Emma C), v-pres and gen mgr The Mitchell Mfg Co, h 1618 Highland av
Mitchell Ernest W (Zola Z), steelwkr, h 1643 Jackson
Mitchell Grace A, r 534 6th
Mitchell H Clay, bkpr Carlyle-Labold Co, r 1721 Charles
Mitchell Harry, eng, r 2826 Gallia
Mitchell James, steelwkr, r 3921 Stanton av N B
Mitchell James A (Alice), steelwkr, h 534 6th

See July for signs at

SERVICE SIGN SHOP

We Sign Anything but Bad Checks

Phone

Cor. 4th & Chilli. Sta.

RESIDENCE PHONE 2870

RADIATORS REPAIRED & REBUILT—FENDERS & BODIES STRAIGHTENED
ELEVENTH AT UNION

WE SELL AND INSTALL THE FAMOUS TREE COPPER CORES

H. WELLS ELLIOTT, Prop.

SHOP PHONE 983

PORTSMOUTH AUTO SHEET METAL WORKS

THE TAYLOR UNIVERSAL MOTOR COMPANY

HOME OF FORD PRODUCTS.

PHONE 62
SALES -- SERVICE

1112 - 1120 Gallia St.

CARS - TRUCKS - TRACTORS

LINCOLN

Ford

FORDSON

The Portsmouth Auto Supply Co.

Jobbers of Automotive Equipment and Replacement Parts
930 - 932 Gallia Street Phone 79 and 2541

604

R L POLK & CO'S (1926)

- Mitchell James C (Nellie), hostler, h 1625 Mabert rd
Mitchell John A, agt Prudential Ins Co, res Star Route
Mitchell Joseph W, abstracter 736 7th, h do
Mitchell Lillian E, clk Times Pub Co, r 1721 Charles
Mitchell Lloyd V (Nellie H), restr 3701 Grace N B, h 3715 do
Mitchell Mae, phone opr Ports Home Tel Co, res Buena Vista pk
Mitchell Mfg Co The, John E Williams pres, David D Mitchell vice-pres and gen mgr, Mark W Selby sec, Charleigh E Dowling treas, shoe laces and men's underwear mfrs, 8th s w cor Adams
Mitchell May Mrs, h 1721 Charles
Mitchell Mayme, shoewkr Irving Drew Co, res S'ville, O
Mitchell Neal F (Olive), steelwkr, r 534 6th
Mitchell Patrick H, steelwkr, r 1826 Robinson av
Mitchell Robert (Wymenia), lab, h 1024 12th
Mitchell Sallie, heelwkr Vulcan Last Co, r 1011 Front
Mitchell Samuel B (Julia E), steelwkr, h 1826 Robinson av
Mitchell Sophronia, dom, r rear 1117 14th
Mitchell Taylor, mech Taylor Universal Motor Co, res Otway, O
Mittendorf John F (Alice), clk, h 5402 Winchester av, S'ville
Mittendorf Raymond R (Pioneer Oil Station), r 1530 12th
Moatz August F (Caroline), mach, h 1520 Mound
Moatz Charles L (Brida M), firemn, h 1813 Mabert rd
Moatz Herman L, mach, r 1520 Mound
Mobley Kenneth W, steelwkr, r rear 3866 Rhodes av N B
Mocabee Walter I (Anna), lab Ports Public Service Co, h 2023 Gallia
Moeller see also Miller
Moeller Clifford J (Leona), meats 935 9th, h 1017 do
Moeller Edward J (Clay), h 732 4th
Moeller Floyd, meat ctr, r 1006 9th
Moeller John (Mary), pres The Portsmouth Savings & Loan Co, h 1006 9th
Mohl Charles C (Addie M), slsmn Wolff, h 1017 4th
Mohl Charles C jr, slsmn Tracy-Craigmiles Furn Co, r 1017 4th
Mohl Ralph C (Alma G), meats 1563 Gallia, h do
Mohr see also Moore
Mohr Edward (Bonnie), porter Gilbert Gro Co, r 635 3d
Mohr Edward M (Cecelia C; Frederick & Mohr), h 1141 3d
Mohr Elnora R, r 2126 6th
Molden Frank, steelwkr, r 1019 Washington
Molen Robert L (Margaret), steelwkr, h 5961 Woodland av, S'ville
Moler Alfred (Mildred A), foremn, h 112 Gay

The H. Leet Lumber Co. Lumber, Sash, Doors and Mill Work

Will Meet All Legitimate Competition

Corner Ninth and Washington Streets Phone 123
Sciotoville Yard Phone 98-L

PORTSMOUTH CITY DIRECTORY

605

- Molinder Elmer C (Eva G), police, h 1905 Timmonds av
Molinder Ray O, auto mech, r 1905 Timmonds av
Molinder Walter R, draftsmn, r 1905 Timmonds av
Molster Charles, cond, r 2957 Gallia
Molster Dudley (Laverne), city firmn, h 224 Harding av,
S'ville
Molster Harry H (Jessie M), shoewkr, h 1123 8th
Molster Katherine E, foremn, h 1412 2d
Molster Marjorie, student, r 2307 Sunrise av
Molster Martin, steelwkr, r 731 5th
Molster Willa, r 1412 2d
Monaghan Katherine W, h 1644 5th
Monaghan Pearl T, shoewkr, r 1644 5th
Monaghan Arthur B (Edith), cond, h 1740 7th
Mongan Charles (Carrie R), eng, h 1160 9th
Mongan Margaret E, sec, r 1160 9th
Monk Carl F (Hattie B), grocer 2855 Brant av h 1212
Coles blvd
Monk Charles E (Frances E), city lab, h 1012 Findlay
Monk Edward L, nickel plater, r 831 11th
Monk Ellis G, painter, r 831 11th
Monk Emma D (wid Wm), h 949 Front
Monk Floyd E, boxmkr, r 1012 Findlay
Monk Hiley, pipeftr, h 813 Court
Monk Howard E (Catherine), plmbr, h 324 2d
Monk Joseph G (Mary B), lab, h 831 11th
Monk Merrill E (Alma S), atndt, r 4223 Rhodes av N B
Monk Myrtle, maid, 1518 Franklin av
Monk Oscar B (Tava G), shoewkr, h 335 4th
Monk Ralph E, student, r 813 Court
Monk Robert (Bess), pipeftr, h 321 Front
Monk Roy F, stovemtr, r 831 11th
Monk Russell J (Ruth; Thomas & Monk), h 618 9th
Monoskie John (Hattie), trackmn Ports By-Products Coke
Co, h 121 Madison
Monrod Axel L (Karen A), mach 915 4th, h 917 do
Monroe Charles F, boilermk, h 426 4th
Monroe George (Cora) lab, h 429½ Front
MONROE GILBERT S (Edith P), Pres The Ports-
mouth Sand and Gravel Co and The Ohio Valley
Bank, Sec and Treas The S Monroe & Son Co,
Treas The Portsmouth Oil Co, h 2102 Grandview av,
Tel 1562

THE LAND OFFICE

Real Estate, Loans and Insurance

All Office Phones 175 and 2455 — Res. Phone 1938

522 Broadway



WORLD LEADERSHIP IN LESS THAN TWO YEARS
PORTSMOUTH-MAYTAG CO.
420 Bond St., Phone 1121

MAYTAG
Washes Faster
Washes Cleaner

**SAVINGS
SAVED
SAFELY**

The Royal Savings and Loan Co.

The Portsmouth Cement & Lime Co.

Cement, Lime, Plaster, Mortar Color, Stucco, Brixment
Roofing, Sand, Gravel and All Building Material
Office and Warehouse — Third and Jefferson Streets
Phone — 2916

606

R L POLK & CO'S (1926)

- Monroe Harland K (Ada), driver Duncan & Harris, r Mrs
Laura Monroe, S'ville
- Monroe Harold E (Anna M), teller Ohio Valley Bank, h
2106 Micklethwaite rd
- Monroe John O (Lena C), foremn, h 1706 Timmonds av
- Monroe Kendal H (Fannie), supt, h 1520 12th
- Monroe Lanna (wid John R), h w s Mayo 6 n of Harding
av, S'ville
- Monroe Leo (Sophie), cigar mkr, h 420 1/2 Front
- Monroe Mary J (wid Samuel), r 1520 12th
- Monroe Milton H (Ida), furn wkr, h 1331 High
- Monroe S & Son Co The, Geo W Watkins pres, George E
Kriker v-pres, Gilbert S Monroe sec-treas, gen'l
contrs, 2640 Gallia
- Monroe Willard C (Helen L), adv Times Pub Co, h 1721
Hutchins av
- Monson Carlton H, steelwkr, r 1917 Argonne rd
- Monson Heimer W (Helen), steelwkr, h 1917 Argonne rd
- Montavon Agnes, clk Irving Drew Co, r 1644 12th
- Montavon Eleanor E, cash Samuel Horchow Co, r 1655 8th
- Montavon Emma C, tel opr W U Tel Co, r 1655 8th
- Montavon Frank R (Louise), carp, h 723 3d
- Montavon Gertrude L, sten, r 1655 8th
- Montavon Hilda, sten Calvin Clarke, r 723 3d
- Montavon John C (Lellie H), com trav The Tracy Shoe
Co, h 614 5th
- Montavon Joseph L (Agnes), shoewkr, r 1655 8th
- Montavon Josephine, r 1741 7th
- Montavon Julius W, shoewkr, r 1655 8th
- Montavon Lena (wid Julius P), h 1655 8th
- Montavon Louise C, shoewkr, r 2018 8th
- Montavon Paul (Elizabeth), slsmn Bierley Realty Co, h
822 1/2 6th
- Montavon Paul E, mach Irving Drew Co, r 1655 8th
- Montavon Walter C (Nellie F), heelwkr Vulcan Last Co,
h 1655 Gallia
- Montavon Wilbur J, student, r 1655 8th
- Monteith Albert (Mary, pilot, h 712 5th
- Montgomery Arthur, r 512 7th
- Montgomery Berney M (Lena N), carp, h 104 Terrace av
N M
- Montgomery Earl A, opr Ports Public Service Co, h 512 7th
- Montgomery Edward, steelwkr, r 1310 Linden av
- Montgomery Emma (wid Wm H H), lndrs, r 1408 4th
- Montgomery Forrest, driver Hilltop Bakery, r 2501 Gallia
av
- Montgomery Garnet, shoewkr Irving Drew Co, res R D
No 3, S'ville
- Montgomery Gene L (Marguerite L), billiards 1205 Find-
lay, h 1206 do

Portsmouth College of Business

"The Right Size for
Personal Progress"

Our instructors are specialists in
the training of Office Workers

PORTSMOUTH CITY DIRECTORY

607

Montgomery George (Sena R), driver, h 1234 12th
Montgomery Harmon, steelwkr, r W B Wright, S'ville
Montgomery Hiram, steelwkr, r W B Wright, S'ville
Montgomery James C, brickwkr, r 906 Front
Montgomery Joshua (Maude B), steelwkr, h 1310 Linden
av
Montgomery Maggie (wid Lewis F), dom, h 906 Front
Montgomery Martha (wid George), h 424 Campbell av
Montgomery Mary C (wid Francis L), h 717 Front
Montgomery Roscoe S, driver Ports Home Tel Co
Montgomery Sherman, driver, h 717 Front
Montgomery Vercie, shoewkr Irving Drew Co, r 424 Camp-
bell av
Moon Frank K (Edith), millwright Breece Mfg Co, h
1720 Oakland av
Mooney Elmer D (Gertrude I), steelwkr, h 1410 Findlay
Mooney George A (Rosie B), h 2234 Vinton av
Mooney Grace E, tchr Union St School, r 2234 Vinton av
Mooney Ralston, r 2234 Vinton av
Moore see also Mohr
Moore Albert, woodwkr Breece Mfg Co
Moore Albert (Doie), steelwkr, h 919 Maple N B
Moore Alfred G (Anna S), steelwkr, r 791 Grimes av
Moore Alice A (wid Joseph), h rear 1808 7th
Moore Alma G, shoewkr, r 1530 Linden av
Moore Alma M, shoewkr, r 327 3d
Moore Amanda (wid John H), r 636 8th
Moore Anna G, shoewkr Irving Drew Co, r 791 Grimes av
Moore Arthur L, student, r 1221 20th
Moore Arthur R (Gertrude L), phys 1033 Gallia, h 1221
20th
Moore Asa D (Ellen), cond, h 1519 McConnell av
Moore Bernard, lab, r 826 12th
Moore Bertha, dom, r 724 John
Moore Beulah M, student, r 826 12th
Moore Calvin (Eva), carp, h 1403 Beech
Moore Catherine A, clk H C Moore, r 310 Eastern av,
S'ville
Moore Charles O, shoewkr, r 1016 Offnere
Moore Charles P (Agnes), shoewkr Irving Drew Co, h
n s Gallia av, Star Yards
Moore Chloe, student, h 3102 Gallia
Moore Claude I, steelwkr, r 303 2d
Moore Clyde C, groundmn Ports Public Service Co, h 2512
Gallia
Moore Cora, clk The Salvage, r 4106 Gallia av
Moore David J (Katie L), grocer 1402 Waller, h 1402½ do
Moore Demaree, slsmn, h 1129 9th
Moore Denton, r 1403 Beach
Moore Dewey (Anna M), shoewkr, h 1123 Union



528 THIRD STREET

C. M. Schleinhage & Sons

PHONE 3120

Portsmouth Oakland Motor Co.



TIRES HOME VULCANIZING CO. TUBES

"INVITE US TO YOUR BLOWOUT"

COR. 6TH & GAY

TELEPHONE 500

The PORTSMOUTH ICE & COAL Co.

TWELFTH AND RAILROAD STS.

PHONE 100

Dealers In High Grade West Virginia Coal

BUILDING MATERIAL

608

R L POLK & CO'S (1926)

- Moore Doris, musician Hollywood theatre
- Moore Dry Goods Co (W A Moore, G Albert Herms), 202 Market
- Moore Earl, steelwkr, h 4237 Spruce N B
- Moore Earl E (Bessie), steelwkr, h 1528 Summit
- Moore Edna, clk, h 421 Sinton
- Moore Edward A (Mabel), ydmstr, h 1723 Oakland av
- Moore Edward E (Estie J), shoewkr, h 1805 Vinton av
- Moore Elbert, woodwkr Breece Mfg Co, res Buena Vista, O
- Moore Eliza (wid John C), h 3120 Walnut
- Moore Elizabeth, phone opr Ports Home Tel Co, r 310 Eastern av
- Moore Ernest, woodwkr Breece Mfg Co, res S'ville, O
- Moore Fannie (wid Zachariah H), h 1226 Franklin av
- Moore Frank (Lenora), ice hndlr, h 613 Gay
- Moore Frank A (Margaret), shoewkr Irving Drew Co, h 1507 3d
- Moore Frank J (Nora J), firemn, h 737 2d
- Moore Frank W, lab, r 303 2d
- Moore George (Hallie), steelwkr, h 620 Harrisonville av N B
- Moore George W (Opal M), brkwkr Ports Refractories Co, h 1414 4th
- Moore George W (Mary A), steelwkr, h 1421 Mabert rd
- Moore Glen D, woodwkr Breece Mfg Co, res R D No 3, S'ville
- Moore Gomer E, ship clk Ports Refractories Co, res Minford, O.
- Moore Grant, h 822 1/2 Chillicothe
- Moore Gus (Laura), steelwkr, h 4214 Spruce N B
- Moore Guy W, cond, r 2826 Gallia
- Moore Helen, sten Renshaw-Kirk Co, r 421 Sinton
- Moore Herbert (Beulah), hpr, r 3050 Gallia
- Moore Horace C (Lillian M), dry gds 5615 Gallia av, h 310 Eastern av, S'ville
- Moore Howard T (Essel S), dentist 712 Washington, h do
- Moore Hubert C (Opal), mach, r 312 Campbell av
- Moore Isaac (Lucinda), woodwkr Breece Mfg Co, h e s Broadway i s Lawson's run
- Moore J Carl (Bessie), brkmn, h 1721 Valley N M
- Moore J Wesley (Dorothy), steelwkr, r R V Moore, S'ville
- Moore Jacob B (Clara), auto mech, h 912 11th
- Moore James (Fannie), foremn, h 1033 18th

WALTER S. HELT "HANDY MAN"

AWNINGS OF QUALITY

827 FOURTH ST.

Portsmouth Monument Co.

Designers and Builders of
ARTISTIC MONUMENTS and
General Cemetery Work

Works and Office:
1617 OFFNERE STREET
Opp. Main Entrance
Greenlawn Cemetery
Office, Phone615
Res. Phone1385-Y

PORTSMOUTH CITY DIRECTORY

609

Moore James B (Minta), brkmmn, h 3102 Gallia
Moore Jerry, r 1119 Kendall av
Moore John (Sadie), brkwkr, h 38 Star Yards
Moore John, clk Kelso Drug Store, r 1658 8th
Moore John, lab, r 1001 Mill
Moore John L (Bertha J), eng, h 1010 Offnere
Moore John M (Anna M), steelwkr, h 4067 Rhodes av N B
Moore John R (Fleta C), steelwkr, h 4252 Pine N B
Moore John T, r 733 2d
Moore Jordan (Sophia), shoewkr, h 2041 8th
Moore Juanita, student, r 1528 Summit
Moore Louise (wid Philip), h 4228 Oak N B
Moore Lucy E (wid Calvin), h 303 2d
Moore Lulie, r 915 Court
Moore M Elizabeth, tchr, r 310 Eastern av, S'ville
Moore Manuel E (Edna M), steelwkr, h 1530 Linden av
Moore Marianne, student, r 1221 20th
Moore Marie, dom Mercy Hosp
Moore Marion H, student, r 312 Campbell av
Moore Marjorie, clk Central Natl Bank, res Star Route
Moore Mary E, h 548 6th
Moore Mildred T, sten, r 1419 McConnell av
Moore Minca (Elizabeth S), shoewkr, h 1128 Front
Moore Nannie E (wid James), h 1129 9th
Moore Nellie, shoewkr Irving Drew Co, r 1018 Clay
Moore Noah, lab, h 327 3d
Moore Nora J, shoewkr Irving Drew Co, r 1226 Franklin
av
Moore O Frank (Norma), cond, h 1614 8th
Moore Omer (Ellen M), steelwkr, h 3905 Stanton av N B
Moore Orin B, pipeftr, r 4003 Rhodes av N B
Moore Orrin (Ethel), driver, h 923 Chillicothe
Moore Oscar E (Julia B), shoewkr Irving Drew Co, h 312
Campbell av
Moore Oscar E jr (Celesta M), pharm H L Pressler, h
1025 Offnere
Moore Otto E, hlpr, r 2101 Jackson
Moore Paul E (Bertha M), shoewkr, r 2012 6th
Moore Ralph, lab, r 327 3d
Moore Richard L, woodwkr Breece Mfg Co, r 4106 Gallia
N B
Moore Robert (Maudie), blksmith, r 3012 Walnut
Moore Robert W, slsmn Ports Public Service Co, r 310
Eastern av, S'ville
Moore Rose, h 532 2d
Moore Ruford V (Ethel), steelwkr, h e s Harding av 3 n
of Rose, S'ville
Moore Sampson (Katherine), steelwkr, h rear 825 Har-
risonville av N B

Chandler
Authorized
Sales & Service

921 Chillicothe St.
The
RUILMAN MOTOR CAR CO., Inc.
Phone 513

Cleveland
Authorized
Sales & Service

The Sam'l Horchow Co.

FURNITURE
842-844 Gallia Street

PURE MILK CO.

QUALITY MILK PRODUCTS

Milk, Cream, Butter and Ice Cream—Clay and Gallia
Tel. 1028 and 2981

610

R L POLK & CO'S (1926)

- Moore Samuel A (Elizabeth), steelwkr, h 3741 Stanton
av N B
Moore Sarah, cook, r 1223 13th
Moore Sarah Mrs, h 1027 Chillicothe
Moore Sarah (wid Wm), r 1132 16th
Moore Stella D, h 826 12th
Moore Talitha (wid Alfred), r 1314 Grandview av
Moore Terry, r 3120 Walnut
Moore Thelma, r 1403 Beech
Moore Thomas (Mary), clk, h 1108 Harrisonville av N B
Moore Thomas (Grace), shoewkr, h 1808 7th
Moore Thomas B (Becky), pdlr, h 1808 7th
Moore Thomas F, r 1507 3d
Moore Thomas R (Mate), insp, h 4005½ Gallia av N B
Moore Tilden, shoewkr Irving Drew Co, res Star Yards
Moore W Henry, clk, r 3722 Stanton av N B
Moore Walter E (Ada F), shoewkr, h 1306 Find'ay
Moore Willard L, lab, r 3722 Stanton av N B
Moore Wm (Lora), carrier P O, h 647 Front
Moore Wm A (Leola S; Moore Dry Goods Co), h 934 3d
Moore Wm D (Ruby L), shoewkr, h 1016 Offinere
Moore Wm E, electn, r 1809 Jackson
Moore Wm E (Emma L), mach, h 4219 Gallia av N B
Moore Wm E (Nida M), slsmn, h 2219 Mabert rd
Moore Wm H, r D W Burns, S'ville
Moore Wm H, r 826 12th
Moore Wm H (Minnie A), h 2012 6th
Moore Wm J (Pearl), shoewkr, h 2016 11th
Moore Wm M (Eva), carp, h 2512 Gallia
Moore Wilton W, shoewkr, r 1805 Vinton av
Moore Zona M, shoewkr, r 2041 8th
Moorhead Alice D (wid Lloyd J), r 1116 9th
Moorhead Ruth E, slsldy Marting Bros Co, r 1529 Charles
Moorhead Simeon E (Ella), dentist 5429 Gallia av, S'ville,
h 5902 do
Moose Hall, 845½ Gallia
Mooter Augustus J (Emma), eng, h 632 3d
Mootz Frank (Estle), real est, h 4202½ Gallia av N B
Mootz Melba D, student, r 1720 Waller
MOOTZ PEARL, Sec and Treas The Coburn Bros Co,
res Wheelersburg, O
Moran Agnes, clk Samuel France, r 1161 11th
Moran Frank (Ida), foremn, h 512 Waller
Moran James, mech Taylor Universal Motor Co, r 941 2d
Moran James E, emp Independent Radiator Works, r 1237
St Patrick's ct
Morehead James F (Ella C), steelwkr, h 1819 Oakland av
Moreland Charles H (Grace F), asst gen supt, h 2108
Grandview av
Moreland Edward B (Blanche E), mach hlpr, h 919 14th

Wesley P. Ridenour

ARCHITECT

78 First National Bank Bldg. Phone 2686

PORTSMOUTH CITY DIRECTORY

611

- Moreland Samuel A (Elizabeth), steelwkr, h 1120 13th
Moreland Wm J (Edith B), molder, h 720 Lakeview av
N B
Morford John R (Edna A), firemn, r 1808 Dexter av
Morgan Annie E (wid James K), r 1526 4th
Morgan Arthur T, shoewkr, r 1409 Coles blvd
Morgan Brice, clk, r 3850 Gallia av N B
Morgan Carl, mach, r 2809 Gallia
Morgan Charles (Pecola), brkwkr, r 25 Star Yards
Morgan Charles E (Margaret L), shoewkr, h 1810 Gallia
Morgan Effie M, shoewkr Irving Drew Co, r 1810 Gallia
Morgan Elva E, sten F W Moulton, r 709 Chillicothe
Morgan Eva C, tchr Campbell Av School, r 1732 Jackson
Morgan Frank S, brklyr, r 1229 21st
Morgan George (Floyd S), ins I, 825-27 Gallia, h 1820
Waller
Morgan Haskell (Florence), woodwkr Breece Mfg Co, r
3105 Walnut
Morgan Hazel I, shoewkr, r 2527 17th
Morgan Herbert A, lab, r 2527 17th
Morgan Hergis, shoewkr, r 1316 12th
**MORGAN HERMAN H (Nelle M), Physician and Sur-
geon, Office Hours: 8 to 9 A M, 12 to 3 and 6 to 8
P M, 704 John, h 708 do, Tel 1714**
Morgan Isabelle, clk Irving Drew Co, r 1826 Baird av
Morgan James, heelwkr Vulcan Last Co, res South Ports-
mouth, Ky
Morgan James G, lab, r 2527 17th
Morgan James H (Bertha L), clk, h 2527 17th
Morgan John B (Dollie S), shoewkr Irving Drew Co, h
1233½ 9th
Morgan John E, molder, r 1526 4th
Morgan John F, bus opr Ports Public Service Co, res Lucas-
ville, O.
Morgan Julia E, clk Irving Drew Co, r 1526 4th
Morgan Martha D, maid, 1215 Franklin av
Morgan May, cash Met Life Ins Co, h 1526 4th
Morgan Oliver D (Jessie L), real est, h 1732 Jackson
Morgan Ollie O, tchr Campbell Av School, r 1732 Jackson
Morgan Orla L, ydmstr N & W Ry Co, r 1820 Waller
Morgan Othel B (Ruby), steelwkr, h 403 2d
Morgan Robert D (Flora A), clk, h 1229 21st
Morgan Susan (wid Ephriam), r 1732 Jackson
Morgan Wm, mach, r 2809 Gallia
Moritz Alma, student, r 1413 Coles blvd
Moritz C Raymond, student, r 423 Waller
Moritz Charles (Ida K), master mach, h 423 Waller
Moritz Chris E (Lucinda), rural carrier P O, h 1413 Coles
blvd
Moritz Edwin L, student, r 1226 17th

741 SECOND ST.

STIRR FURNITURE COMPANY
STOVES — FURNITURE — RUGS

PHONE 2202-R

J. B. ROTTINGHAUS

PHONE 576

**HARDWARE, PAINTS
OILS AND
VARNISHES**

**209-211
MARKET
STREET**

**United States Laundry Co.
Dry Cleaning**

Tels. 534 - 641

822-824 FOURTH ST.

612

R L POLK & CO'S (1926)

- Moritz Esther K, tchr Lincoln School, r 1226 17th
Moritz Glenn, shoewkr, r 1413 Coles blvd
Moritz Harriett, r 1413 Coles blvd
Moritz Howard G, tchr, r 423 Waller
Moritz Louis (Magdalena H), shoewkr, h 1226 17th
Moritz Martha M, tchr Lincoln School, r 1226 17th
Moritz Orville E (Marie), shoewkr, h 1409 Coles blvd
Moritz Roscoe, lab, r 1413 Coles blvd
Morlen John, steelwkr, r rear 618 7th
Morris Albert (Myrtle), motor inspr, h 2222 Vinton av
Morris Alvin G (Thelma A), supt, r 1647 11th
Morris Anna Mrs, matron Ports Gen Hosp
Morris Anna M (wid Wm E), h 2817 Gallia
Morris Bertha, bkpr H S Howe & Co
Morris Clayton, mech Taylor Universal Motor Co, h rear
1005 Chillicothe
Morris Clyde C (Service Taxi & Transfer Co), h 109 Mar-
ket.
Morris Daisy, shoewkr, r 1714 11th
Morris David C (Violet), confr 5435 Gallia av, S'ville, h
2102 Summit
Morris David O, steelwkr, r 2938 Walnut
Morris Edward F, slsmn A Steinkamp & Co, r 303 Wash-
ington
Morris Ella (wid Robert G), h 901½ 4th
Morris Fannie G (wid J Findley), h 1654 5th
Morris Franklin H, student, r 454 Bloom av, S'ville
Morris Fred M, r 2938 Walnut
Morris George B (Bertha), tinner 5503 Gallia av, S'ville,
h 936½ 9th
Morris Gladys, phone opr Ports Home Tel Co, r 2007 20th
Morris Goldie, student, r 454 Bloom av, S'ville
Morris Helen R, student, r 1654 5th
Morris James S (Anna), clk G C Looney, h 2007 20th
Morris John V (Mary E), storekpr, h 2513 17th
Morris Josiah E (Amy E), steelwkr, h 912 Gay
Morris Lafayette P (Orpha K), soft drinks 2 Farmer's
Market, h 1227 Grandview av
Morris Lillian Mrs, shoewkr, h rear 1409 Park av
Morris Lillian G, student, r 2938 Walnut
Morris Louisa (wid George B), h 1408 17th
Morris Lucile (wid Newman G), h 840 Front
Morris Lulu V, r 2513 17th
Morris Madeline, sten Portsmouth Oil Co, r 901½ 4th
Morris Margaret K, r 2817 Gallia
Morris Nellie, shoewkr, r 2159 Jackson
Morris Obie C (Mayme S), carp, h 2159 Jackson
Morris Oliver M (Gertrude L), steelwkr, h 454 Bloom av,
S'ville

The Charles D. Scudder Co.

26-27 FIRST NAT'L. BANK BLDG.

GENERAL INSURANCE

Phone 31

PORTSMOUTH CITY DIRECTORY

613

- Morris Orville (Audrey), shoewkr, h 5968 Woodland av, S'ville
Morris Philip (Ida), dry goods, 4110 Gallia av N B, h do
Morris Philip E, driver Standard Oil Co, res Wheelersburg, O
Morris Robert L (Cynthia E), foremn, h rear 3727 Grace N B
Morris W Allston (Elizabeth), car repr, h 2938 Walnut
Morris Walter (Myrtle), hlpr Joseph Loviner, h 5, 512 2d
Morris Willard (Ollie), steelwkr, h 3836 Rhodes av N B
Morris Wm H (Emma R), steelwkr, h e s Harding av 3 n of Spring, S'ville
Morrison Blesson F, h 725 4th
Morrison C Edward (Isabelle), lab, h 3763 Rhodes av N B
Morrison Carl, steelwkr, h 4313 Rhodes av N B
Morrison Denver H L, lab, r 3763 Rhodes av N B
Morrison Earl L, lab, r 3763 Rhodes av N B
Morrison Edmonia L, r 1215 Ross
Morrison Frank H (Mary), h 4236 Pine N B
Morrison Gertrude, shoewkr, r 1024½ Offnere
Morrison Harvey jr (Grace B), slsmn Singer Sewing Mach Co, h 1655 12th
Morrison Howard J, dyer Yeley Cleaning Co, r 1024½ Offnere
Morrison Lillian, mail clk Irving Drew Co, r 1024½ Offnere
Morrison Lillie B (wid Charles), h 1024½ Offnere
Morrison Lloyd, alb, r 1016 13th
Morrison Lonnie, lab, r John Bell
Morrison Richard H, emp Jacobs Wholesale Co, r 1024½ Offnere
Morrow Thomas (Anna), lab, h 1016 13th
Morrow Arthur, r 2336 7th
Morrow Charles W (Louanna), chief eng Irving Drew Co, h 1208 Franklin av
Morrow Ephriam (Florence), carp, h 2336 7th
Morrow Fred W, clk Wheeling Steel Corp, r 1208 Franklin av
Morrow Myron W (Garnet M), chauf, h 1416 Waller
Morrow Oliver H (Bernice M), brkmm, h rear 1614 11th
Morrow Paul, mach, r 1309 Summit
Morton Alexander M jr (Freda P), supt, h 1221 21st
Morton Beulah, shoewkr, r rear 2206 Jackson
Morton Carl (Thelma), h 3110 Gallia
Morton Jessie (wid Alex), h 1025 Kinney's la
Morton Oliver P (Emma J), auto mach, h 1401 Union
Morton Robert T (Myrtle), asst supt, h 2004 Sunrise av
Morton Warren, shoewkr, r rear 2206 Jackson
Moseman Albert A (Anna E), agt, h 1702 11th
Moseman Roscoe E (Weltha P), clk, h 1127 18th
Mosley Alva (Leona), steelwkr, r 2014 8th

TELEPHONE 579

MABEL WATKINS COAL COMPANY
Our Motto, "QUALITY AND QUANTITY"
FOURTEENTH AND GAY STS.

THE TRACY-CRAIGMILES FURNITURE CO.

907 GALLIA -- PHONE 319

The Warner-Wall Transfer Co.

We Sell International Trucks

THE BEST FOR THE MONEY

Phone 858

12 Chillicothe

614

R L POLK & CO'S (1926)

- Mosley Elizabeth (wid Kelce), h 431 5th
Mosley Harley C (Wave W), elec eng, h 1948 21st
Mosley Herbert (Laura), groundmn Ports Home Tel Co,
h rear 611 Market
Mosley Kelce (Hazel), lab, r rear 433 5th
Mosley Lincoln (Rhoda), steelwkr, h 473 Glenwood av
N B
Mosley Orville, lab, r rear 433 5th
Mosley Robert (Mary), lab, r rear 433 5th
Mosley Sinda Mrs, r 310 3d
Mosley Wm H (Rebecca), lab, h rear 433 5th
Mosley Wm R (Nora B), steelwkr, h 840 4th
Moss Mason J, chainmn N & W Ry Co, r 1138 4th
Mosse Elijah, lab, r rear 1021 14th
Mossman L W, steelwkr, r 3753 Stanton av N B
Motion Edith M Mrs, h 1813 Dexter av
Motts Ada I, student, r 412 West av N B
Mougey Charles L (Lavina), woodwkr Breece Mfg Co, h
304 Harding av, S'ville
Mougey Clyde H (Edna), crane opr, h n s Glenn av 12 e
of Harding av, S'ville
Mougey Emory (Margaret E), collr Union Store, h 422
Harding av, S'ville
Mougey Gertrude L, tchr, r 304 Harding av, S'ville
Mougey Glenn J (Anna), flue tender Ports By-Products
Coke Co, h e s Terrace av 2 n of Glenn av, S'ville
Mougey Raymond C, r 304 Harding av, S'ville
MOULTON FRANK W (Margaret V B), Attorney-at-
Law, 83-84 First Natl Bank Bldg, 812 Gallia, Tel 930,
h 1908 Hutchins av, Tel 1575
Moulton Margaret V B Mrs, librarian Free Public Library,
h 1908 Hutchins av
Mound Park, n s Grant bet Hutchins and Grandview av
MOUND PARK PHARMACY (C T Easterday), Serv-
ice Our Hobby, 1423 Grandview av, Tel 257
Mounts Edward T, switchmn, r 1818 Mabert rd
Mower James, bottler, r 401 2d
Mower Orville T (Alma L), steelwkr, h 4337 Rhodes av
N B
Mowery Arthur (Elizabeth), barber 812 Harrisonville av
N B, h 4201 Cedar N B
Mowery Bert (Hazel), plstr, h rear 415 Boundary
Mowery Butler W, shoewkr, r 807½ Broadway
Mowery Earl, student, r 429 Boundary
Mowery Edgar, blksmith, r 116 Court
Mowery Emmett (Elba), plasterer, h n s Kentland av 5 w
of Harding av, S'ville
Mowery Eugene (Myrtle), plstr, h 429 Boundary
Mowery Henry C (Elizabeth), contr 2113 7th, h do
Mowery Louise H, r 807½ Broadway

JOHN RAYMOND WILE

ARCHITECT

First Natl Bank Bldg

Office Phone 1067
Res. Phone 1073-L

PORTSMOUTH CITY DIRECTORY

615

- Mowery Raymond, shoewkr Irving Drew Co, r 116 Court
Mowery Samuel (Reginia H), contr 4014 Rhodes av N B,
h 4016 do
Mowery Wm M (Christine J), barber, h 1425 Blain av
N B
Mowrey Callie E, student, r E C Mowrey
Mowrey Edward C (Edith), brkwkr, h n s Gallia av 10 e
Taylor av, S'ville
Mowrey Estel (Leona), brkwkr, h w s Gallia av Star Yards
Mowrey Joseph (Louella), painter, h 510 Campbell av
Mowrey Leonard (Eula), brkwkr, h n s Gallia av Star
Yards
Mowrey Ruby B, student, r E C Mowrey
Mowrey Walter, barber, h n s Gallia av Star Yards
Mowrey Wents, brkwkr, r Estel Mowrey
Moye Charles B (Agnes), steelwkr, h 3160 Walnut
Moyer Pearl (wid Henry), h 1217 14th
Moyer Woodrow, steelwkr, r 3301 Rhodes av N B
Mucha Albert A, shoewkr, r 5932 Farney av, S'ville
Mucha Arthur M, steelwkr, r 5932 Farney av, S'ville
Mucha August, lab Ports Public Service Co, res Wheelers-
burg, O
Mucha Bertha Mrs, h 5932 Farney av, S'ville
Mucha Carl (Minnie), steelwkr, h 5373 Gallia av, S'ville
Mucha Elsie A, shoewkr, r 5932 Farney av, S'ville
Mucha Wm H, steelwkr, r 5932 Farney av, S'ville
Muck Merl, mach, h 2927 Walnut
Mueller, see Miller
Mull Richard, foremn Ports Public Service Co, res ft of
Glover
Mullen Curtis D (Virginia), mach, h 2113 18th
Mullen Margaret M, shoewkr, r 1114 Hutchins av
Mullen Mayme E Mrs, shoewkr Irving Drew Co, r 1917 6th
Mullens A Clyde (Myrtle), clk N & W Ry Co, h 629½ 2d
Muller George R (Pauline), r 423 Waller
Mullin Ruth M, r 4317 Pine N B
Mullins Albert E (Mary L), steelwkr, h 2012 8th
Mullins Charles H, steelwkr, r 2193 Jackson
Mullins Eliza, mach opr, r 2104 9th
Mullins George, steelwkr, h 661 Glenwood av N B
Mullins Hamp (Grace), steelwkr, h 1528 10th
Mullins Hibert, shoewkr, r 1913 8th
Mullins Iva M, shoewkr, r 1525 Jackson
Mullins John (Ella), brkwkr, h 418 Park av N B
Mullins John D (Minnie), barber 2312 Gallia, h 1525 Jack-
son
Mullins Lee (Mollie), tinner, h 4126½ Gallia av N B
Mullins Manuel (Clara E), r 661 Glenwood av N B
Mullins Mary R, r 4005 Rhodes av N B
Mullins May, mach opr, r 2104 9th

FISHER & STREICH PHARMACY

THE "NYAL" STORE

Opposite Post Office — Telephone 41

Garden Seeds
That Grow

FRANKLIN AUTOMOBILES. "The Air Cooled Car".

SALES ROOM - SERVICE STATION - 913-916 SIXTH ST.

WINDEL MOTOR CAR CO. Phone 426

D. L. WEBB

GALLIA — N. W. Cor. Mabert Road
TELEPHONE 36

**LUMBER
BUILDERS'
MATERIAL**

616

R L POLK & CO'S (1926)

- Mullins Tandy A (Grace B), cokewkr Ports By-Products
Coke Co, h 229 Bloom av, S'ville
Mullins Thomas (Mollie), steelwkr, h 534 Hill N B
Mullins Vina Mrs, waitress, h 1430 Chillicothe
Mullins Wm L (Mary L), steelwkr, h 4005 Rhodes av N B
Mullins Wm R (Della), h 2193 Jackson
Mullins Wm V (Julia L), carp, h 2016 7th
Mullins Edward, brkwkr, r 318 Campbell av
Mullins Wm C jr, steelwkr, r 318 Campbell av
Multer Albert (Hallie M), steelwkr, h 330 2d
Multer Albert F (Susie; Multer Bros), h 626 7th
Multer Bros (Herman P and Albert F), meats 611 Chilli-
cothe
Multer C Albert, steelwkr, r 626 7th
Multer Elsie M, tchr Union St School, r 626 7th
Multer Fredk H, butcher Multer Bros, r 735 7th
Multer George W, steelwkr, r 626 7th
Multer Herman P (Melvine A; Multer Bros), h 735 7th
Multer J Fred (Carrie), eng, h 818 Offnere
Multer John S, driver, r 626 7th
Multer Ruby M, student, r 626 7th
**MULTIGRAPHING AND PRINTING CO (George F
Patterson, Paul B Simpson), 811 6th, Tel 3173**
Mumper Earl (Harriet), steelwkr, h 1720 Charles
Mundon Charles A (Maud), com trav, h 522 5th
Mundy Harry B (Daisy L), brkmm, r 2137 8th
Munion Louise (wid George), h 1623 7th
Munn David, mine supt Ports Refractories Co
Munn Edna M, Indywkr Am Steam Lndy Co, r 4307 Pine
N B
Munn Elizabeth H, shoewkr, r 5403 Harrison av, S'ville
Munn Elmer E (Cora), steelwkr, h 4307 Pine N B
Munn Eveline, r Mrs Harriet Jenkins, S'ville
Munn Gilbert D (Stella), woodwkr Breece Mfg Co, h n
s Wilson av 5 w of Bonser av, S'ville
Munn James S (Artie M), supt clay mines, h n s Gallia 4
w city limits
Munn Russell, woodwkr Breece Mfg Co, r G D Munn,
S'ville
Munster Harriet, shoewkr, r 1310 Summit
Munyon Cecil (Madeline L), brklyr, h 2217 7th
Munyon Earl (Mirrel), steelwkr, h 3510 Gallia av N B
Munyon Hetta I (wid John), cook, h 1313 Linden av
Munyon John (Cecil E), lab, r 5825 Gallia av, S'ville
Munyon Pearl (Hazel), brkwkr, h 1556½ 11th
Munyon Raymond H, r 1313 Linden av
**MURCHIE JOHN T (Julia F), Physician, Office Hours:
12 to 2 and 6 to 8 P M, 1128 Offnere, h do, Tel 119**
Murdy Fred C (Opal M), plmbr, r 1233 9th

THE AMERICAN STEAM LAUNDRY CO.

10 Glover

Tels 176 and 806

PORTSMOUTH CITY DIRECTORY

617

- MURFIN BURR B (Judy; Murfin & Murfin Inc), r
Streich Apt, Tel 1555-L
- MURFIN CLIFTON H (Sadie G; Murfin & Murfin
Inc), Mgr Portsmouth Automobile Club, h 1611
Franklin av, Tel 1477-R
- Murfin James G (Elizabeth M), phys, h 1802 Hutchins av
Murfin Margaret A (wid H Clay), h 1802 Hutchins av
- MURFIN & MURFIN INC (Clifton H and Burr B
Murfin), Automobile Insurance; Gen Agts State Au-
tomobile Insurance Association, 1543 Gallia, Tel 446
(See back paster and page 56)
- Murphy Cecil R, steelwkr, r rear 316 3d
- Murphy Charles (May), steelwkr, h 410 Market
- Murphy Edward, lab, r 101 Gay
- Murphy Ella M, r 101 Gay
- Murphy Fred, lab, h 101 Gay
- Murphy H Earl (Pauline M), clk, r 918 3d
- Murphy Ida M, shoewkr, r 101 Gay
- Murphy India Mrs, shoewkr, r 1527 4th

The Central National Bank

4% Interest on Savings
WHAT'S RIGHT WE DO

- Murphy J Alva (Anna G), barber Marting Bros Co, h
1825 Oakland av
- Murphy Jacob (Esther E), steelwkr, h 512 Market
- Murphy James (Lucille), lab, r 1528 Kinney
- Murphy James C, steelwkr, r rear 316 3d
- Murphy John J, r 101 Gay
- Murphy Kelsey (Rissie A), steelwkr, h 1112 Gay
- MURPHY LEALAND C (Mary E), Supt Cecil S Mil-
ler, h 1736 12th, Tel 1620-X
- Murphy Linnie (wid Kenny W), h rear 316 3d
- Murphy Mary, maid 3953 Stanton av N B
- Murphy Nan, mlnr Anderson Bros Co, r 1322 2d
- Murphy Nellie, student, r rear 316 3d
- Murphy Raymond (Ollie), shoewkr, h 2131 11th
- Murphy Shy, firemn, r 2826 Gallia
- Murphy Theodore D (Goldie M), shoewkr Irving Drew Co,
h 1422 Mound
- Murphy Thomas J, clk, r 101 Gay

ARMBRISTER BROS.

PAIGE and JEWETT CARS

SERVICE STATION

Phone 884

1544 Robinson Ave.

1562 GRANT ST., NEAR PARK

ELECTRICAL FIXTURES AND SUPPLIES

WILLIAM J. LICHT

PHONE 1078

BRAFFORD & LAUFFER

FEED — MALT AND HOPS

SOFT DRINKS

PHONE 221

228, 2ND STREET

M. W. PULLEY

ELECTRIC

SIGNS

COMMERCIAL

444 Second St.

Phone 2941-L

618

R L POLK & CO'S (1926)

Murphy Wm J (May B), bkmm, h 1426 2d

Murray Hiram B jr (Mayme Y), v-pres The Branch-Peebles Co, sec and treas The Peebles Paving Brick Co, h 1425 Offnere

Murray James W, r 428 Campbell av

Murray LeRoy (Nellie), atndt Ports Oil Co, h 1627 Robinson av

Murray Ora V (Flossie L), mach, r 1007 9th

Murray Robie (Goldie), plasterer, r R P Woodrum, S'ville

Murta Donovan, shoewkr, r 511 Market

Murta Earl B, shoewkr, r 511 Market

Musgrave Emma, r 4266 Cedar N B

Music Charles E (Elizabeth M), steelwkr, h rear 1911 8th

Music Jubel M (Ida), inspr, h 1913 8th

Musser Charles S, steelwkr, r 2217 7th

Musser Ethel C, r 1332 Park av

Musser Eva, r 2211 6th

The Mutual Life Insurance Co.

OF NEW YORK

226 First Nat'l Bank Bldg.
ED. V. Leach, Dist. Mgr.

Phone 435
Thos. E. Williams, Spl. Agt.

Musser Filmore, sec The Peerless Granite Co, h 1332 Park av

Musser George W (Augusta), car repr, h 2211 6th

Musser Helen, sten, r 737 7th

Musser Hurley G, auto mech, r 2212 Summit

Musser Isabel, prin Highland School, r 1332 Park av

Musser Jasper L (Ethel), lab, h rear 3753 Rhodes av N B

Musser John (Fannie), uphlr 515 3d, r 543 2d

Musser Lewis N (Bashie M), cokewkr, h 1319 Penna av N B

Musser Marion (Eula), steelwkr, h 3716 Rhodes av N B

Musser Mayme, tchr Union St School, r 1325 3d

Musser Nancy Mrs, clk The Salvage, h 2217 7th

Musser Nelson (Sallie), hlpr, h 708 Boundary

Musser Nevin (Nancy), auto mech, h 2217 7th

Musser Otto L (Blanche), shoewkr, h 3122 Scioto Trail

Musser Phoebe J, r 541 6th

Musser Wm (Mary A), h 1325 3d

Musser Wm (Stella), hlpr, r 2211 6th

ATTENTION IS CALLED TO THE ADVS IN THIS BOOK. THEY REPRESENT THE ENTERPRISING BUSINESS MEN IN THE CITY, WHOSE NAMES WILL BE FOUND IN THIS STYLE OF TYPE, AND DESERVE YOUR PATRONAGE

Lawson-Flood Furniture Co.

FURNITURE, CARPETS AND STOVES

11th and Lawson Sts. "East End Home Furnishers"

PORTSMOUTH CITY DIRECTORY

619

Messenger Arthur E, shoewkr Irving Drew Co, r 1531 Summit
Mussetter Ethel A, shoewkr Irving Drew Co, r 1531 Summit
Mussetter Owen J, woodwkr Breece Mfg Co, r 1531 Summit
Mussetter Virgie, r 1531 Summit
Mussetter Wm H, woodwkr Breece Mfg Co, h 1531 Summit
Mustard Charles O (Rosalie), carp, h 1211 Cole av
Mustard Robert, woodwkr Breece Mfg Co, res Otway, O
Mustard Russell (Emma F), linemn Ports Public Service Co, r 1615 Robinson av
Mutter Frederick, mach, r 3148 Gallia
MUTUAL LIFE INSURANCE CO OF N Y THE, Ed V Leach Dist Mgr, T E Williams Special Agt, 226 First Natl Bank Bldg 812 Gallia, Tel 435 (See left center lines and page 56)

J. WASH MILLICAN, Mgr. and F. W. GORDON, Sec'y and Treas.

Reo Motor Sales Company

CARS, TRUCKS, BUSES, PARTS, SERVICE

Phone 2657

1638 Gallia Street

Mutual Tire Service Co (Eli Oury and C C Thomas), 1012-14 Gallia
Myard Hampton (Elizabeth), lab, r John Bell
Myer Wm (Rosa), eng, h 1401 11th
Myers see also Maier, Mayer, Meier, Meyer and Meyers
Myers Albert E (Mary L), clk N & W Ry Co, h 1530 12th
Myers Alexander, lab, r 345 2d
Myers Beatrice E, r 345 2d
Myers Charles (Sarah), steelwkr, h 2901 Gallia
Myers Charles E (Fannie A), driver, h 1228 10th
Myers Clarence K (Edna), firemn, h 1322 Spring av
Myers Dana V (Mary F), tchr manual training Ports Public School, h 1522 4th
Myers David, sub sta opr Ports Public Service Co, res Hanging Rock, O
Myers Dee, shoewkr, r 3827 Stanton av N B
Myers Elizabeth G, r 1326 McConnell av
Myers Ella (wid Henry), h 2011 Robinson av
Myers Frank, r 420 Gay

SERVICE SIGN SHOP

S. R. JULY, Mgr.

2 Hour Service on

BANNERS & SHOW CARDS

Phone

Cor. 4th & Chilli. Sts.

RESIDENCE PHONE 2870

WE SELL AND INSTALL THE FAMOUS TYRE COPPER CORES

RADIATORS REPAIRED & REBUILT—FENDERS & BODIES STRAIGHTENED

ELVENTH AT UNION

SHOP PHONE 983

PORTSMOUTH AUTO SHEET METAL WORKS

H. WELLS ELLIOTT, Prop.

THE TAYLOR UNIVERSAL MOTOR COMPANY

HOME OF FORD PRODUCTS.

PHONE 62
SALES — SERVICE

1112 - 1120 Gallia St.

CARS - TRUCKS - TRACTORS

LINCOLN

Ford

FORDSON

Baesman's Dancing Academy

We Put Sociability In Dancing

Cor. Chillicothe & Ninth Sts.

Phones 466; Res. 3427-Y

620

R L POLK & CO'S (1926)

Myers Fred (Garnet J), printer Times Pub Co, h 1119 18th
Myers George (Clara), lab, h 1311 Waller
Myers John H (Margie J), eng, h 1326 McConnell av
Myers John W, lab, r 2901 Gallia
Myers Lucile M Mrs, shoewkr, r 1917 6th
Myers Margaret, r 2033 5th
Myers Samuel (Gertrude), steelwkr, h 817 Harrisonville av
N B
Myers Ulysses G, hlpr, r 2901 Gallia
Myers Willard B, r 2901 Gallia
Myers Wm (Marie), steelwkr, r 2207 7th
Myers Wm R (Grace M), formn Harbison-Walker Ref Co,
h s s Gallia av 4 e of Penna av, S'ville
Mynes Hansom A (Cora E), stove mntr, h 2215 8th

N

N & W Pool Room (D D Coburn) 1409 Norfolk
Nagel see also Nagle

L. C. D. Anderson Furniture Store

Furniture, Stoves, Phonographs and Pianos

1128 FINDLAY

TELEPHONE 630

Nagel Albert B (Alice), mtrmn, h rear 1120 14th
Nagel Albert G, truck driver, r 5613 5th, S'ville
Nagel Aloysius W (Mary E), meats 1208 12th, h do
Nagel Charles H (Lena), h 1835 7th
Nagel Christie M, carp, r 5613 5th, S'ville
Nagel Edward W (Elizabeth A), meatctr Aloysius Nagel,
h 1806 Grant
Nagel George, barber, h 1713 William
Nagel George, meatctr Aloysius Nagel, r 1208 12th
Nagel J Richard (Cecelia), dept mgr H Leet Lmbr Co, h
5612 5th, S'ville
Nagel Jacob C (Cecilia B), driver H Leet Lmbr Co, h
1620 Linden av
Nagel Jacob M (Ada), lab, h 5613 5th, S'ville
Nagel Kennard N (Nola M), h 5803 Gallia av, S'ville
Nagel Lorena M, tchr, r 5803 Gallia av, S'ville
Nagel Willard S, slsmn, r 5803 Gallia av, S'ville
Nageleisen Frederick, clk, r 707 6th

W. A. INMAN, General Agent

John Hancock Mutual Boston, Mass.

Room 4, Kricher Bldg.,

LIFE INSURANCE EXCLUSIVELY

W. W. BAUER CO.

Real Estate, Builders and General Insurance

21-22 First National Bank Bldg.

PORTSMOUTH CITY DIRECTORY

621

Nageleisen George A (Virginia), trimmer Fourth Street
Garage, h 707 6th
Nageleisen Mary (wid Henry), r 718 4th
Nageleisen Wm F (Alpha M), formn Johnson Bros, h 1118
8th
Nagle, see also Nagel
Nagle Albert C (Carrie), woodwkr Breece Mfg Co, h 1651
Logan
Nagle Bertha L (wid John), h 1731 Waller
Nagle Laura M, shoewkr, r 1731 Waller
Nailor Foley, carp, r 3056 Walnut
Nance C Ellsworth (Mary L), steelwkr, h 4131 Monroe
N B
Nance Ferol H, dep clk Scioto County Treasurer's Office,
r 510 Court
Nance George (Nan), steelwkr, h 231 Lakeside N B
Nance Guy J, clk, r 510 Court
Nance Herbert J (Eleanora G), cond Ports By-Products
Coke Co, h 4368 Rhodes av N B

F. & M. Motor Car Co.

1634 - 1636 Gallia Street

Phone 2262

Chrysler

Nance John W (Laura), watchmn, h 510 Court
Nance Martin W (Belle), steelwkr, h 4132 Monroe N B
NANCY LEE CONFECTIONERY (Mrs Fred Yeager),
Confections, Luncheons and Tobacco, 532 2d, Tel
2215-R
Napier Edward E (Helen M), switchmn, h 1316 High
Napier Ervin, firemn, r 1304 Center
Napier Goble G (Missouri), eng, h 1304 Center
Napier Irene Mrs, h 1014 Findlay
Nardi Elmer (Marie M; Citti & Nardi), h 1553 6th
Nash Arthur L, r 902 11th
NASH AUTOMOBILES, McNeer-Nash Co Agents,
1317-25 9th, Tel 462
Nash Margaret A (wid John L), smstrs, h 1709 William
Nash Paul L, clk Heaberlin & Akers, r 1709 William
Nash Samuel N, r 1709 William
National Cash Register Co The, O M Vetter mgr, 828 6th
National Detective Bureau Co The, 506 Gay

C. W. G. HANNAH

DEALER IN **Lumber and Builders' Supplies**

Office, The Land Office Bldg., 502 Broadway Mill & Yards Fifth &
Phones 2655 and 175 Broadway



WORLD LEADERSHIP IN LESS THAN TWO YEARS
PORTSMOUTH-MAYTAG CO.
420 Bond St., Phone 1121

MAYTAG
Washes Faster
Washes Cleaner

**SAVINGS
SAVED
SAFELY**

The Royal Savings and Loan Co.

"IT IS SAFE TO BUY AT BALDWIN'S"

There need be no doubt in your mind if you buy a Baldwin made piano or player-piano. They have been safe for 62 years.

BALDWIN CO., PIANOS

FLOYD E. STEARNES, Rep.
Phone 2037

818 CHILLICOTHE ST.
Portsmouth's Leading Piano House

622

R L POLK & CO'S (1926)

National Millinery Co (Harry J Sheaman, N Y City), 413 Chillicothe
 Naylor Ethel, tchr McKinley School, r 1421 17th
 Neal Acie E (Retta), lab, h 2111 Vermont av
 Neal F Ethel, emp Martin Clark, h 422 Bond
 Neal Fred (Lola M), plasterer, h 2338 8th
 Neal George, lab, r 1106 13th
 Neal Glancy J (Maggie), barber 318½ Ohio av N B, h 313 do
 Neal Harvey E (Amy), steelwkr, h 210 Lakeside N B
 Neal John (Ola), h 2360 8th
 Neal Nancy J (wid John G), r 422 Bond
 Neal Robert, brkmm, r 3008 Gallia
 Neal Ruby, student, r 419 Court
 Neal Sarah K (wid Wm), r rear 1117 Front
 Neal Wilbur D (Dorothy), stove mntr, h 395½ Stanton av N B
 Neary Clarence W (Olive), steelwkr, h 1917 17th

**Call LYNN'S
Funeral Directors**

Ambulance Service
Day and Night
430 SECOND STREET
Phone 11
A. P. SMALLEY, Mgr.

Neary Green S (Elizabeth E), r 1302 Mound
 Neary Melvin O (Jennie), painter, h 1419 Summit
 Nease Charles W (Eleanor), lab, r rear 611 Market
 Neely Mary C (wid James), h rear 1228 Front
 Neely Newton (Sarah), steelwkr, h 667 Glenwood av N B
 Neeper Don A (Mayme M), agt United Shoe Mach Corp, h 1909 Summit
 Neeper Helen M, foreldy, r 1824 Grandview av
 Neeper Russell S, shoewkr, h 1824 Grandview av
 Neff Charles H (Jewel), steelwkr, h s s Auburn av 6 w of Harding av, S'ville
 Neff Ella P (wid James C), h 1523 Mound
 Neff Fred G, clk Wheeling Steel Corp, r 1523 Mound
 Neff Garnet E, r 1523 Mound
 Neff George, lab Ports Home Tel Co, r 1130½ 16th
 Neff Georgianna (wid Leonard Z), h 2013 11th
 Neff John, brkwkr Ports Refractories Co, res S Webster, O
 Neff John, lab, r 625 10th

THE LETTER SHOP

Direct by Mail Advertising
 Circular Letters — Advertising Copy — Mailing List
 223 First Nat'l Bank, Phone 1105

John W. Berndt

709 CHILLICOTHE

Insurance
Real Estate
and Loans

PORTSMOUTH CITY DIRECTORY

523

Neff John F (Lyda), steelwkr, h 1130½ 16th
Neff Leo R, shoewkr, h 25, 815 Gallia
Negley Fred, molder, r 1020 16th
Neice Mary, r 619½ Chillicothe
Neighbors Abbie E Mrs, shoewkr, r rear 1552 11th
Neikirk Wm F (Nannie), real est 2955 Gallia, h do
Neill Annie, r 511 3d
Neill Elizabeth, slsldy Brandu Book & Stationery Co, r
1308 McConnell
Neill George W, auto supplies, 511 3d, h do
Neill Lizzie R, r 511 3d
Nelp Elizabeth (wid John M), h 3748 Stanton av N B
Nelson Charles F (Eva R), h 1919 Oakland av
Nelson Curtis, lab, r 2311 8th
Nelson David, steel wkr, r 4049 Gallia av N B
Nelson Ellis M (Kathryn), lab Harbison-Walker Ref Co,
h 2326 8th
Nelson Estel, brickmkr, r 2311 8th

The General Service Co.

830 SIXTH STREET

Phone 2610

CONTRACTORS

Plumbing and
Electric Supplies

Electric Appliances

Nelson Jacob H (Agnes E), lab, h 502 5th
Nelson James, steelwkr, r 3944 Stanton av N B
Nelson James W (Myrtle), slsmn Ports Cake and Cookie
Co, h 427½ Front
Nelson John H (Lavina), woodwkr Breece Mfg Co, h
243 2d
Nelson Marshall G (Esla R), switchmn, h 1420 17th
Nelson Oscar S (Rena), steelwkr, r 243 2d
Nelson Richard A (Caroline H), trainmaster N & W Ry
Co, h 1505 Franklin av
Nelson Sophia (wid James R), h 2003 7th
Nelson Wayne, woodwkr Breece Mfg Co, res Buena Vis-
ta, O
Nelson Wm H (Lucy), brkmmn, h 1224 Offnere
Nelson Wm L, steelwkr, r 4017 Rhodes av N B
Nesbitt Martin M (Susanna), h 2234 8th
Nesbitt Octavia S, student, r 2234 8th
Neu Carl F, steelwkr, r 4348 Rhodes av N B
Neu Clara M, shoewkr, r 4348 Rhodes av N B

Central Machine Shop

Bond-Gallia and 4th
EXPERIENCED MACHINISTS

Shop 1580-L

H. S. BORING, Sr.

Res. 3215-Y



528 THIRD STREET
C. M. Schleinhage & Sons
Portsmouth Oakland Motor Co.
PHONE 3120



THE BRANCH-PEEBLES COMPANY

SIGN AND OUTDOOR ADVERTISING

PHONE 3151

111-113 COURT STREET

W. J. Hays Motors Company

DURANT, STAR AND FLINT AUTOMOBILES

Service Station 1511 Chillicothe

Sales Room 2115 Gallia Street and 1511 Chillicothe
Phone 2808

624

R L POLK & CO'S (1926)

Neu Frank J (Anna W), steelwkr, h 4348 Rhodes av N B
Neu Frank J jr, hlpr, r 4348 Rhodes av N B
Neu John, carp, 1904 4th
Neu John F (Hazel), steelwkr, r 4348 Rhodes av N B
Neu Wm H, steelwkr, r 4348 Rhodes av N B
Neudoerfer Clara W, sten, r 1929 Hutchins av
Neudoerfer Elizabeth B (wid Lawrence F), h 1902 Frank-
lin blvd
Neudoerfer Erma M, sten Irving Drew Co, h 1929 Hutch-
ins av
Neudoerfer Margaret, h 1929 Hutchins av
Neuhart Frank (Mary C), foremn, h 1106 Lawson
Neville Austin E, lab, r rear 310 3d
NEW BOSTON BOARD OF EDUCATION, E E
Cooper Pres, W A Adams Vice-Pres, C C Chinn Clk,
Glenwood High School Bldg, n e cor Glenwood av
and Gallia av N B, Tel Boston 78-Y
New Boston Christian Church, 412 Ohio av N B

The Stockham Co. ICE

TELEPHONE 10

NEW BOSTON CITY HALL, 3940 Gallia av N B
Tel Boston 1
NEW BOSTON COMMUNITY DENTISTS (Joseph
B Cochran), Over The Home Store, 4144 Gallia av
N B, Tel Boston 189
NEW BOSTON FIRE DEPT, Charles Simms Chief
3940 Gallia av N B, Tel Boston 106
New Boston Furniture Co (Wm Schloss) 4136 Gallia av
N B
New Boston Garage & Tire Co (Huston C Burke) 3800
Rhodes av N B
New Boston Holiness Mission, Rhodes av s e cor Center
N B
New Boston Hotel (J I Marsh) 3902 Gallia av N B
New Boston Interurban Station 4080 Rhodes av N B
NEW BOSTON MAYOR'S OFFICE, W E Newberry
Mayor, 3940 Gallia av N B, Tel Boston 1
New Boston Methodist Episcopal Church, Gallia av n e cor
Glenwood av

Peerless Carpet Cleaning & Awning Co.

AWNINGS OF QUALITY

W. S. HELT "The Handy Man"

827 Fourth Street

Distel Furniture Co.

HOUSE FURNISHINGS

Phone 400

7th and Chillicothe Sts.

PORTSMOUTH CITY DIRECTORY

625

NEW BOSTON POLICE DEPT, T H Harris Chief,
3940 Gallia av N B, Tel Boston 1
New Boston Post Office, George T Swabby supt, 412 Park
N B
New Boston Style Shop (Max Meidenberg), 4006 Gallia av
N B
New System Bakery, J C Mehrle mgr, 826 Gallia
New Theatre, Gilbert J Heisel mgr, 4021 Gallia av N B
NEW YORK LIFE INSURANCE CO, Oscar W Rob-
inson Representative; 626 First Natl Bank Bldg, 812
Gallia, Tel 563
Newark Shoe Store, L H Merrifield mgr, 306 Chillicothe
Newberry Thomas H (Irene), carp. h 4313 Pine N B
NEWBERRY WM E (Virgie L), Mayor Village of New
Boston, h 4240 Pine N B, Tel Boston 26-Y
Newberry Wilson E (Vesta), brkmm, h 4218 Spruce N B
Newgent Emma, shoewkr, r 5941 Woodland av, S'ville

The W. L. Reinert Clothing Co.

Exclusive But Inexpensive

840 Gallia Street — Telephone 975

CLOTHING FOR MEN, WOMEN AND CHILDREN

Newkirk Albert (Anna L), firemn Irving Drew Co, h rear
1537 5th
Newkirk Joseph R (May M), groc 1007 Chillicothe, h 1507
6th
Newkirk Wm M (Emma A), grocer 902 11th, h do
Newland Arthur (Clair C), slsmn, r 1421 17th
Newland Clair C Mrs, phone opr Ports Home Tel Co, r
1421 7th
Newland Edward W (Minnie P), shoe repr, h 927 Front
Newland James W, elev opr Irving Drew Co, h 1421 17th
Newland Louise, tchr, r 1421 17th
Newland Lulu, prin Offnere St School, r 1421 17th
Newland Paul E (Esther), collr Merchants Credit Bureau,
h 1815 Oakland av
Newland Pearl W (Elsie T), sec-treas The Criterion Cloth-
ing Co, h 312 Union
Newman Albert, shoe repr 215 Harding av, r do, S'ville
Newman Alma B, tchr, r 1917 20th
Newman Alva, shoewkr, r 1316 12th
Newman Amos C (Jennie M), shoewkr, h 1228 9th

Mary Louise Restaurant

"FINE HOME COOKING"

731 5th

Tel 623

503 CHILICOTHE

"GOOD CIGARS IN PERFECT CONDITION" — POCKET BILLIARDS

Telephone 1426

THE SMOKE HOUSE COMPANY

OF EVERY
CHARACTER
PHONE 135

INSURANCE

The Philo S. Clark Co.
835 GALLIA
Bein Bldg.

Peerless Ice Cream Made by The Ice Cream & Bottling Co.

626

R L POLK & CO'S (1926)

Newman Bert E (Isabel), shoewkr, h 508 Union
Newman Charles F (Pearl A), slsmn H H Winter, h 816
Gay
Newman Charles L (Incz), steelwkr, h 714 Lakeview av
N B
Newman Cora L, h 525 2d
NEWMAN DENVER E (Mary), Treas The Ports-
mouth Auto Supply Co, h 1522 3d, Tel 2378-L
Newman Earl, mech H S Howe & Co, r 457 Brown
Newman Ernest (Bessie), lastmkr, h 1015 Findlay
Newman Elba J (Lillian E), cond, h 1716 High
Newman Emma M (wid John F), h 914 9th
Newman Erma E, r 457 Brown
Newman Eunis, r 816 Gay
Newman Gilbert H, driver G C Looney, r 1523 High
Newman Goldie H, shoewkr, r 1228 9th
Newman Gus (Frances L), steelwkr, h 926 Maple N B
Newman Harry, shoewkr, r 915 10th

Phone 2590

Mac Donell-Buick Co.

Sales and Service

1628-1630 GALLIA STREET

Newman Henry A (Emma), carpet clnr 635 10th, h do
Newman Herman J (Sarah E), foremn, h 457 Brown
Newman Howard O (Addie M), bkpr Jos G Reed Co, h
921 2d
Newman Ida J (wid Burl), slsldy Joseph Brown, h 3166
Walnut
Newman John (Marion M), lab, h rear 1010 Gallia
Newman John A (Emma C), steelwkr, h 1534 6th
Newman John H, sta eng, h 1027 Findlay
Newman John H jr, driver, r 1027 Findlay
Newman John M (Nannie R), carp, h 1917 20th
Newman John P (Amy), cement fnshr, h 915 10th
Newman John W (Hattie B), asst formn Ports Stove &
Range Co, h 1736 8th
Newman Larkin (Vena), lab Ports Home Tel Co, h 1501
Chillicothe
Newman Leland H, student, r 1917 20th
Newman Leona Mrs, h 1206 Chillicothe
Newman Lewis, clk Kroger's, res Wheelersburg, O

The Portsmouth Oil Co.

HIGH GRADE GASOLINE AND MOTOR OILS

Free Crank Case Service

FASHION

The Busy Shop For Women
Who Know
Wm. Atlas, Mgr. Tel 306

WOMEN'S
AND
MISSES'
READY-TO-WEAR

PORTSMOUTH CITY DIRECTORY

627

Newman Martin L (Louemma), firemn, h 1607 Mound
Newman Mary A, slsldy Marting Bros Co, r 525½ 2d
Newman Maurice, bkpr, r 1201 Franklin av
Newman Newton (Susie), brkwkr, h n s Gallia av, Star
Yards
Newman Oscar E (Agnes L), shoewkr, h 302 Court
Newman Oscar V, utility mn Ports Home Tel Co, r 1524
11th
Newman P Martin (Effie; Hilltop Bakery), h 1923 Grand-
view av
Newman Paul, r 1501 Chillicothe
Newman Ralph E (Mildred M), slsmn Hall Bros, h 2006
20th
Newman Roy, lab, r 3166 Walnut
Newman S Jasper (Hilltop Bakery), h 1305 McConnell av
Newman Sanford D (Florence M), brkmn, h 1326 High
Newman Stanley, shtmtlwr W J Cullum Co, res Nauvoo, O
Newman Thornton (Laura), brkwkr, h 27 Star Yards

The Schmidt-Watkins Company

Plumbing, Heating and Electrical Contractors

Phone 578

934 Gallia

Newman Tracy, P B X reprmn Ports Home Tel Co, res
Union Mills, O
Newman Troy (Zella), brkwkr, h 20 Star Yards
Newman Virgil (M Ethel), car repr, h s s Milldale r e
Lakeview av N B
Newman Walter C (Esther E), pres The Wolford Ma-
chine Co, v-pres Taylor Universal Motor Co, h 1712
12th
Newman Wilbur H (Lulu B), bkpr Irving Drew Co, h 1815
6th
Newman Wilbur P (Mabel), steelwkr, h 1917 17th
Newman Wm (Mattie B), steelwkr, h 4259 Cedar
Newman Wm A (Bethel I), carp contr, 2115 17th, h do
Newman Wm A, surveyor, r 1736 8th
Newman Wm B (Minnie B), carp, h 1523 High
Newman Wm E (Ruth), barber 227 Harding av, S'ville, res
Wheelersburg, O
Newsome J Luther (Ethel M), atndt Portsmouth Oil Co,
h 2125 Jackson av

Phone 281

SHEPPARD REALTY CO.

Rooms 6-7-8 Royal Savings Bldg.

828 Gallia

Chandler
Authorized
Sales & Service

921 Chillicothe St.
RUHLMAN MOTOR CAR CO., Inc.
Phone 513

Cleveland
Authorized
Sales & Service

F. & M. Motor Car Co.
1634-1636 Gallia Street
Phone 2262

CHRYSLER

CECIL S. MILLER

LUMBER AND REAL ESTATE

1500 MOUND

PHONE 2738

628

R L POLK & CO'S (1926)

Newsome Maxine, shoewkr, r 2125 Jackson
Newsome Theodore R, bkpr, r 2125 Jackson
Newsome Wm M (Rebecca), car repr, h 3162 Gallia
Newsome Zella Mrs, r 3032 Walnut
Newton Earl, waiter Doerr's Restr, r 617 7th
Newton Edward, baker New System Baking Co, r 617 7th
Newton Olie A, h 801 Court
Nicely Ernest (Martha), carp, h s s Gallia av 5 e of Penn
av, S'ville
Nicely Orpha, waitress, r Ernest Nicely, S'ville
Nicholas W Walter (Icy), driver, h 621 Market
Nichols Ada, h 844 11th
Nichols Adelia, phone opr Ports Home Tel Co, r 1509 Sum-
mit
Nichols Anna, r 1114 11th
Nichols Charles (Audrey), steelwkr, h 3965½ Rhodes av
N B
Nichols Christopher, steelwkr, h 1309 Union
Nichols D C Motor Co (D C Nichols), 606 John
Nichols Daisy M (wid James), bkpr Ports Gas Co, h 2311
Jackson
Nichols David (Emma), h 2348 8th
Nichols Dudley C (Henrietta M; D C Nichols Motor Co),
r 702 9th
Nichols Earl (Laura), lab, h 2320 8th
Nichols Edgar E, steelwkr, r 1111 12th
Nichols Edward, lab, r 1309 Union
Nichols Eliza F, hsekpr, r rear 1121 11th
Nichols Ernest D (Laura P), shoewkr, h 1415 6th
Nichols Ethel, shoewkr Irving Drew Co, res Lucasville, O
Nichols Fitzhugh T (Ainslie), firemn, h 1406 Center
Nichols Forest J (Doris), firemn, h 2323 Argonne rd
Nichols Frances M, r 1309 Union
Nichols Hazel, shoewkr, r 2323 Argonne rd
Nichols Henrietta M Mrs, bkpr Bierley Realty Co, r 702 9th
Nichols James A, r 1309 Union
**NICHOLS JAMES A (Minnie F), Staple and Fancy
Line of Groceries, Fresh and Cured Meats, Fruits,
Vegetables and Soft Drinks, 1822 Jackson, h do, Tel
497-R**
Nichols James S (Dorothy M), chf clk N & W Ry Co, h
1058 18th
Nichols Jeannette Mrs, hairdresser, h rear 1121 11th
Nichols John M (Ruth), shoewkr, h 1415 6th

Richard C. Taylor
and
Geves G. Kenny

ARCHITECTS, ENGINEERS
AND INTERIOR
DECORATORS

64 First National Bank Bldg
Phone 2258

Overland **F. E. BOWER** *Willis*

DISTRIBUTOR

SALES — SERVICE
PHONE: 159

PORTSMOUTH, OHIO
1225 Offene

PORTSMOUTH CITY DIRECTORY

629

Nichols Lela, shoewkr, r 2323 Argonne rd
Nichols Maria R (wid Thomas B), h 702 9th
Nichols Mary, Indywkr, h 825 4th
Nichols Mary, shoewkr, r 2323 Argonne rd
Nichols Mildred (wid John), r 3545 Rhodes av N B
Nichols Oliver, steelwkr, r 614 Campbell av
Nichols Ollie, lab, h 3545 Rhodes av N B
Nichols Orin E, shoewkr, r 1415 6th
Nichols Richard (Gladys), carp, h 2846 Grant av
Nichols Richard, lab, r 2348 8th
Nichols Robert (Theresa), steelwkr, h 4267 Cedar N B
Nichols Ronald, porter Gooden & Phifer, r rear 1121 11th
Nichols Roy L. (Malissa), driver Gilbert Gro Co, h rear 717
9th
Nichols W C, clk Cooper Bros, res R D No 2, Wheelers-
burg, O
Nichols W Walter, driver Gilbert Gro Co, r 621 Market
Nichols Wm F (Prescony), lab, h rear 1819 Dexter av
Nick James (Dispo; Nick & Syrakes), h 810 Chillicothe
Nick & Syrakes (James Nick, George Syrakes), props
Queen City Restaurant, 420 Chillicothe
Nickel Carl (Susie), carp, h e s Bonser av 1 n of Auburn
av, S'ville
Nickel Donald C (Teresa E), electn, h 1321 McDonald av
Nickel Ella (wid Jacob), r S R Nickel, S'ville
Nickel George C (Effie G), carp, h 1516 Grandview av
Nickel John A (Anna E), formn Irving Drew Co, h 1317
McConnell av
Nickel Leslie S (Grace G), steelwkr, h 404 Boundary
Nickel Samuel T, shoewkr Irving Drew Co, r 818 Offene
Nickel Stanley R (Lula), shoewkr, h n s Wilson av 4 w
of C & O R R, S'ville
Nickel W Walter, v-pres The Fairtrace Shoe Co, r 790 Har-
vard pl
Nickel Welford, shoewkr Irving Drew Co, res South Ports-
mouth, Ky
Nickell Ellen (wid Robert), r 3832 Rhodes av N B
Nickell George L, carp, r 1622 Mabert rd
Nickell Haine (Cora), foremn, h 2213 7th
Nickell Herbert B (Mattie), foremn, h 3853 Rhodes av N B
Nickell Hermie, shoewkr, r rear 1822 Jackson
Nickell Kermit (Nellie H), h 1661 8th
Nickell Noah C, dep sealer weights and measures Scioto
County, h 1922 Grant

W. E. THOMAS

EVERYTHING IN SIGNS

House Painting
1535 Eleventh St.

WALL PAPER

Paper Hanging
Phone 2945-L

TELEPHONE 579

MABEL WATKINS COAL COMPANY
Our Motto, "QUALITY AND QUANTITY"
FOURTEENTH AND GAY STS.

YOUR CREDIT IS GOOD

Where a workingman's credit is
as good as a rich man's money.

Frankel's Union Store

308 Chillicothe St.

NO CASH NEEDED

CLOTHING FOR THE ENTIRE FAMILY

THE PEOPLE'S FINANCE CO.

Money to Loan on Chattels

BEIN BLDG., 837 GALLIA

Phone 2595

630

R L POLK & CO'S (1926)

- Nickell Oscar B (L Ethel), steelwkr, h 1423 Blain av N B
Nicken Wm (Leatha), h 112 2d
Nickers Augustus, r 1223 12th
Nickle Nancy (wid Charles), r 437 2d
Nickols Wm, woodwkr Breece Mfg Co, res Buena Vista, O
Nicolet Anna, shoewkr, r 1522 Grandview av
Nicolet Charles W (Ina F; Baker & Nicolet), h 2011 Grant
Nicolet Ella (wid Frank), h 1522 Grandview av
Nicolet Mildred, shoemkr, r 1522 Grandview av
Nida Louis C (Verna), steelwkr, r 3739 Grace N B
Niece Belle Mrs, h 3762 Gallia av N B
Niemer Agnes, clk F A Essman, r 241 Harding av, S'ville
Nimmo Katie Mrs, lndrs, h 1133 12th
Nine Hundred Taxi Co The, H L McNeer pres, W E Means
sec-treas, E A Pierron gen mgr, 737 5th
Niswonger Ntllie (wid Clovis), tchr Highland School, r
1703 Hutchins av
Nixon Eugene (Helen), mach, h 4311 Pine N B
Noble Alton, clk, r 541 6th
Noble Clarence T (Rosa A), lab, h rear 454 Bloom av,
S'ville
Noble Frederick (Lottie) painter, h rear 923 4th
Noble Kathleen, cash S S Kresge Co, res Wheelersburg, O
Noble Oscar (Rebecca), lab, h 303 2d
Noble Rebecca Mrs, Indywkr Am Steam Lndy Co, h 303 2d
Noble Thomas N (Anna B), h 539 Front
Noble Willard, student, r rear 454 Bloom av, S'ville
**NODLER CLARENCE E (Minnie S), Asst Cashier The
First National Bank, h 415 Glover, Tel 1062**
Noe Charles G (Lima), lab, h s s Auburn av 4 w of Hard-
ing, S'ville
Noel Albert G, bkpr Am Steam Lndy Co, res South Ports-
mouth, Ky
Noel Alice A, h 2918 Scioto Trail
Noel Alice C (wid Michael J), h 1014 4th
Noel Anna S, h 2636 Scioto Trail
Noel Bennie, woodwkr Breece Mfg Co, res Wakefield, O
Noel Blanch P, tchr, r 501 Glover
**NOEL C E "BIRD" (Rosella A), County Treasurer, h
1219 11th, Tel 394-L**
**NOEL CHARLES (Blanch E), Scioto County Surveyor,
h 2736 Scioto Trail, Tel 2433-R**
Noel Chester, ins, r 1219 11th
Noel Dewilda Mrs, r 2008 8th
Noel Ellsworth, gard, h Noel av 2 s Spring la
Noel Ellsworth R, lab, r Ellsworth Noel
Noel Elmer, woodwkr Breece Mfg Co, res Wakefield, O
Noel Evelyn G, shoewkr, r 1219 11th
Noel Floyd (Ruth), carp, h 3113 Walnut
Noel Frank, shoewkr Irving Drew Co, res Rosemount rd

THE "NYAL" STORE
Fisher & Streich, Pharmacy
Opposite Post Office — Tel. 41

**Prescription
Specialists**

PORTSMOUTH CITY DIRECTORY

631

Noel Gurney, tchr High School, res Scioto Trail
Noel Ira, steelwkr, h 4266 Cedar N B
Noel Isaac F (Sarah A), steelwkr, h 2105 Robinson av
Noel Isaac H (Mary E), farmer, h 2725 Scioto Trail
Noel James, emp Herms Floral Co, res Scioto Trail
Noel James, legginmkr, r Biggs Hotel
Noel James W (Mary), farmer, r 4266 Cedar N B
Noel John (Susan), carp, h 836 Front
Noel John, cokewkr Ports By-Products Coke Co, res R
D No 2
Noel John F, foremn, h 1832 Summit
Noel Katharine, r 2636 Scioto Trail
Noel Lester C (Dewilda), ins, h 2129 7th
Noel Louis L (Edna M), shoewkr, h 1015 Findlay
Noel Louis O (Margaret), city firemn, h 1542 9th
Noel Louise Mrs, r 813 Campbell av
Noel Marguerite, clk Portsmouth Oil Co, res Rosemount rd
Noel Marjorie H, shoewkr, r 1219 11th
Noel Marjorie L, phone opr Ports Home Tel Co, r 1832
Summit
Noel Oakley, steelwkr, r 4266 Cedar N B
Noel Paul, steelwkr, r 1045 22d
Noel Ralph E, teller First National Bank, r 1219 11th
Noel Wm, lab, r 836 Front
Noftsger Henry A (Flora B), slsmn Singer Sewing Mach
Co, r 1834 11th
Nolan Cecil, cokewkr Ports By-Products Coke Co, r 3722
Stanton av N B
Nolan Charles E (Della M), lab Ports By-Products Coke
Co, h rear 508 Campbell av
Nolan Edgar R, shoewkr Irving Drew Co, r 108 Glover
Nolan Elizabeth (wid E James), h 1140 3d
Nolan Harry (Ruth), slsmn, h 822½ Chillicothe
Nolan John (Ethel M), shoewkr Irving Drew Co, h 19
Glover
Nolan Joseph (Ella), plmbr, h 108 Glover
Nolan Mary C, sten, r 1653 7th
Nolan Thomas (Hattie), slsmn, r 610 9th
Nolda George (Ollie E), boilerwkr, h 2218 Vinton av
Nolder Earl, heelwkr Vulcan Last Co, r 120 Jefferson
Nolder Nellie P, shoewkr, r 120 Jefferson
Nolen Orville, r Tilden Nolen
Nolen Tilden (Nancy A), clay miner, h n s Gallia r w of
city limits
Nood James A jr, slsmn Jos G Reed Co, r 1411 Bannon pl
Nordi Wm B (Rosina J), shoewkr, h 618 John
Norfolk & Western Railway Co (ticket office), E V Per-
dew, ticket agt, 817 4th

SOMMER BROS.
220-224 MARKET
HARDWARE
PHONES
312

GEMPERLINE FURNITURE CO.

Phone 1063 804 Chillicothe St.

Home Outfitters.
Furniture, Stoves and
Ranges

Portsmouth Auto Parts & Wrecking Co.

"THE HOUSE WITH A MILLION PARTS"
1228-30 11th G. H. Grant, Propr. Phone 3153

632

R L POLK & CO'S (1926)

- Norfolk & Western Railway Co (civil eng office), C E Armstrong asst eng, 85-86, 812 Gallia
Norfolk & Western Railway Co (claim dept), L C Yates claim adjuster, J R Shepherd route agt, 623-24, 812 Gallia
Norfolk & Western Railway Co (demurrage dept), P G Petry supvr, 31, 812 Gallia
Norfolk & Western Railway Co (frgt depot), H C Bugh frt agt, Gallia n e cor Lincoln
Norfolk & Western Railway Co (pass depot), G F Holman ticket agt, 10th n w cor Waller
Norfolk & Western Railway Co, Sciotoville freight and passenger sta, Leonard A Powell agt, west end Gallia av and N & W Ry, S'ville
Norfolk & Western Railway Co (shops), D F Peters supt, O F Hark master mech, Norfolk and N & W Ry
Norfolk & Western Railway Co (supply dept), Lincoln n e cor 9th
Norman Bessie, maid Ports Gen Hosp, r 1213 13th
Norman Clayton M (Kathleen), meatctr C C Coverston, h 1912 Summit
Norman Mathew (Bessie), lab, h rear 1213 13th
Norman Mildred H, r 1912 Summit
Norris Ada M Mrs, h 3842 Stanton av N B
Norris Betty, waitress W M Knight, r 827 Front
Norris Edward, pipeftr Ports By-Products Coke Co, res Sciotoville, O
Norris Frank A (Gustie A), clk Wheeling Steel Corp, r 1654 5th
Norris Mildred L, sten W L Dickey, r 506 Broadway
Norris Raymond (Susie), h rear 1143 11th
Norris Walter H (Nina G), shoewkr, h 1752 12th
NORTH END TAXI (George Watkins), Prompt Service Both Day and Night, 1118 11th, Tel 2862
North Moreland Chapel (United Brethren), w s Valley r s Dever N M
North Moreland School, w s Harrisonville pk bet Pleasant av and Hill rd N M
Northcott Theodore C (Alice M), h 1623 4th
NORTHWESTERN MUTUAL LIFE INSURANCE CO, Heron M Johnson Dist Agt, 427-28 First Natl Bank Bldg, 812 Gallia, Tel 2920
Norton Charles (Catherine V), steelwkr, h 3042 Gallia
Nourot Albert W (May), eng, h 2338 Jackson
Nourot Anna E (wid Albert W), h 1533 11th
Nourot Carl J (Clema), mach, h 1041 20th
Nourot Mureil A, bkpr Hall Bros, r 1533 11th
Nourse Earl O (Marie), contr, 404 Marshall av, S'ville, h do
Nourse Louis E (Mary L), car repr, h 4249 Gallia av N B

THE AMERICAN STEAM LAUNDRY CO.

10 Glover

Tels 176 and 806

PORTSMOUTH CITY DIRECTORY

633

Novinger Charles F, student, r 2219 Robinson av
Novinger W Henry (Virginia), eng, h 2219 Robinson av
Nowlin Wm A (Gladys H), porter, h 923 13th
Noxsel Arthur F, bus opr Ports Public Service Co, r
1807 8th
Nugent Sarah (wid Edward), h 115 Front
Nu-Grape Bottling Co (Mose Friedman), 820 4th
Nunamaker Charles H (Ella M), mstr mech, h 1320 Mound
Nunemaker Tunis (Cora), phys 1116 Offnere, h 1823 Tim-
monds av
Nunley glonzo (Lola), mach, h 1125 Findlay
Nunley Eugene, clk Portsmouth Supply Co.
Nunley Harold, collr, r 307 Washington
Nunley Hartwell, clk J O Nunley, r 1303 Kinney
Nunley Hattie Mrs, dom, r West Portsmouth, O
Nunley Helen, student, r 307 Washington
Nunley Howard (Lucy M), driver, h 311 Campbell av
Nunley Alonzo (Lola), mach, h 1125 Findlay
Nunley Jean, r 307 Washinton
Nunley Lillian, sten Pure Oil Co, r 311 Campbell av
Nunley Oscar, shoewkr, r 307 Washington
Nunley Ralph (Ida M), burner, h 127 Marshall av, S'ville
Nunley Robert N (Nellie), formn Scheidel-Workum, h
2203 8th
Nunley Rose Mrs, r 119 2d
Nunley Rose Mrs, h 307 Washington
Nunley Roy F (Georgia L), film opr Columbia Theatre,
h 829 10th
Nuoman Ralph (Nellie), collr Distel Furn Co, res R D 1
Nauvoo, O
Nurse Frank (Grace), brklyr, h 3338 Gallia av N B
Nurse Homer E (Edith) steelwkr, h 3914 Rhodes av N B
Nutter Dorothy F, student, r 2002 Summit
Nutter Robert M (Ida D), eng h 2002 Summit
Nutter Robert V, switchmn, r 2202 Summit
Nutter Ruth, bkpr Security Bank, r 2002 Summit
Nye Carolyn, clk, r 1023 2d
Nye Elizabeth S, clk Win Nye, r 1023 2d
Nye Fred H (Lola), mach, h 1114 Monroe av
Nye Virginia, clk Win Nye, r 1023 2d
Nye Win (Floy M), drugs 211 Chillicothe, h 1023 2d
Nygren Gustave H (Alma S), foremn, h 1231 23d
Nyland Oscar (Josephine), clk, r 3130 Walnut

O

Oak Street School, Harrisonville av s e cor Oak N B
Oakes Addie M (wid Daniel), h rear 454 Bloom av, S'ville
Oakes Arthur A (Grace M), foremn N & W Ry, h 1645 7th

1542 GRANT ST., NEAR PARK

ELECTRICAL FIXTURES AND SUPPLIES

WILLIAM J. LICHT

PHONE 1078

BRAFFORD & LAUFFER

FEED — MALT AND HOPS

SOFT DRINKS

PHONE 221

228, 2ND STREET

M. W. PULLEY

ELECTRIC
444 Second St.

SIGNS

COMMERCIAL
Phone 2941-L

634

R L POLK & CO'S (1926)

Oakes Charles H, bus opr Ports Public Service Co, r 1652 Grant

Oakes Christine Mrs, slsldy Chas Zoellner & Co, h 1423 4th
Oakes Donald E (Christine B), clk N & W Ry Co, h 1423 4th

Oakes Edsel C, lab, r rear 454 Bloom av, S'ville

Oakes Ethel M, clk Times Pub Co, r 1726 8th

Oakes Frank F, insp, r 1726 8th

Oakes George E, clk B & O R R, res Wheelersburg, O

Oakes John S (Dora A), slsmn, h 1658 8th

Oakes Mabel E, tchr McKinley School, r 1652 Grant

Oakes Robert A, student, r 1645 7th

OAKES ROYAL A (Mary S), Agent for New and Used Trucks, Motors Rebuilt and Repaired, Cylinder Re-boring and Equipped with Perfect Compression Pistons, 1654 Grant, h 1652 do, Tel 2936

Oakes Ruby W (wid John A), h 1726 8th

The Mutual Life Insurance Co.

OF NEW YORK

226 First Nat'l Bank Bldg.
ED. V. Leach, Dist. Mgr.

Phone 435
Thos. E. Williams, Spl. Agt.

OAKLAND MOTOR CARS, Portsmouth Oakland Motor Co Distributors, 528 3d, Tel 3120 (See right side lines and page 38)

Oakley Alfred, steelwkr, r 1622 Mabert rd

Oakley James H (Mary), car clnr, h 2118 Jackson

Oakley Jesse (Maye), steelwkr, h 2238 Jackson

Oakley John W, steelwkr, r 1622 Mabert rd

Oakley Robert L (Laura E), foremn, h 2106 Summit

Oakley Russell, lab, r 1622 Mabert rd

Oakley Stant (Belle S), lab, h 1622 Mabert rd

Oaks Earl (Zona), steelwkr, h 3652 Gallia av N B

O'Banyon Estile, steelwkr, r 401 Ohio av N B

Obenchain Alfred B (Beulah), eng, h 1626 Grandview av

Oberley Charles P, clk L M Distel, h 2201 8th

Oberley John W (Cassie), eng, h 1807 Summit

Oberley John W (Margaret E), farmer, h 1903 Jackson av

Oberley Melvina E (wid John J), h 2201 8th

Oberling Henry, mech Taylor Universal Motor Co, r 1643 Jackson

Oberling Julia M, maid, 2110 Grandview av

ATTENTION IS CALLED TO THE ADVS IN THIS BOOK. THEY REPRESENT THE ENTERPRISING BUSINESS MEN IN THE CITY, WHOSE NAMES WILL BE FOUND IN THIS STYLE OF TYPE, AND DESERVE YOUR PATRONAGE

Lawson-Flood Furniture Co.
FURNITURE, CARPETS AND STOVES

11th and Lawson Sts. "East End Home Furnishers"

PORTSMOUTH CITY DIRECTORY

635

O'Brien Barnsdale J (Marie), oil producer, h 709 2d
 O'Brien C Graydon, sten, r 1227 McConnell av
 O'Brien F, lastwkr, res South Portsmouth, Ky
 O'Brien Ina F, clk N & W Ry Co, r 1227 McConnell av
 O'Brien Jack, lab, r 1406 Robinson av
 O'Brien Roscoe V (Belle), carp, h 1227 McConnell av
 Obrist Eva, dietitian, r 615 Gay
 Obrist George E, student, r 615 Gay
 Obrist John W (Frances), phys 615 Gay, h do
 O'Bryan Bonnie, shoewkr, r 941 2d
 O'Bryan Clark (Nora B), steelwkr, h 941 2d
 O'Bryan John J (Izora), nailmkr, h 531 Sycamore av,
 S'ville
 O'Bryan Maynard (Florence H), shoewkr Irving Drew Co,
 r 1927 Gallia
 Ockerman Clare, shoewkr Irving Drew Co, res Wheelers-
 burg, O
 O'Connor Anna C, r 1812 Vinton av

J. WASH MILLICAN, Mgr. and F. W. GORDON, Sec'y and Treas.

Reo Motor Sales Company

CARS, TRUCKS, BUSSES, PARTS, SERVICE

Phone 2657

1638 Gallia Street

O'Connor Bernard E, shoewkr Irving Drew Co, r 1812
 Vinton av
 O'Connor Fannie A, r 1651 11th
 O'Connor James A (Nelle), mach, N & W Ry Co, h 1812
 Vinton av
 O'Connor John C, driver Fry Candy Co, h 1812 Vinton av
 O'Connor Margaret A, dressmkr, 1651 11th, h do
 Octagon Club Hall, 223½ Washington
 O'Dare Clara Mrs, shoewkr Irving Drew Co, h 1617 12th
 O'Dare Downing (Clara C), lab, h 1617 12th
 Odel Joseph, steelwkr, h 916 Gay
 Odel Luther (Ferrel), steelwkr, r 916 Gay
 O'Dell Addie (wid Nelson), h 1017 15th
 O'Dell Aulus L, steelwkr, r 5530 4th, S'ville
 O'Dell Dallas, brkmn, r 923 10th
 O'Dell Essie, heelwkr Vulcan Last Co, r 1117 Union
 O'Dell Grover, r 1017 15th
 O'Dell Harlan B (Maria J), steelwkr, h 5530 4th, S'ville
 O'Dell Mary Mrs, shoewkr Irving Drew Co, h 923 10th

See July for signs at

SERVICE SIGN SHOP

We Sign Anything but Bad Checks

Phone

Cor. 4th & Chilli Sts.

RESIDENCE PHONE 2878

WE SELL AND INSTALL THE FAMOUS TYRE COPPER CORES

PORTSMOUTH AUTO SHEET METAL WORKS

H. WELLS ELLIOTT, Prop.
 RADIATORS REPAIRED & REBUILT—FENDERS & BODIES STRAIGHTENED
 ELEVENTH AT UNION

SHOP PHONE 983

THE TAYLOR UNIVERSAL MOTOR COMPANY

HOME OF FORD PRODUCTS.

PHONE 62
SALES — SERVICE

1112 - 1120 Gallia St.

CARS - TRUCKS - TRACTORS

LINCOLN

Ford

FORDSON

The Portsmouth Auto Supply Co.

Jobbers of Automotive Equipment and Replacement Parts
930 - 932 Gallia Street Phone 79 and 2541

636

R L POLK & CO'S (1926)

- O'Dell Sylvia, clk Anderson Bros Co, r 718 3d
Odle C Robert, lab, r 734 7th
Odle Herbert, mech Taylor Universal Motor Co, res McDermott, O
Odle John (Sarah A), h 1134 18th
Odle John (Bessie), foremn, h 734 7th
Odle Laura I Mrs, shoewkr, h 848 11th
Odle Lemuel (Carrie M), foremn, h 729 9th
O'Doherty Albert P (Eliza B), steelwkr, h 331 3d
OFFICE BROS, Irving L Rogers Mgr, Factory to You
Clothes at One Price \$22.50, 417 Chillicothe, Tel 1873
Offnere Street School, Offnere n e cor 12th
Ofmeyer Winford M (Pearl H), steelwkr, h s s Wilson av 5 w of C & O R R, S'ville
Ogden Mifflin H (Ida J), foremn, h 1656 6th
Ogg C Kenneth, student, r 1633 12th
Ogg Linley (Mary R), hostler N & W Ry Co, h 1633 12th
O'Hara Alva, steelwkr, r 839 4th
O'Hara John (Millie), cokewkr Ports By-Products Coke Co, h 231 Front
O'Hara Wm, r 839 4th
O'Harrah Joseph, r 2311 Grant
Ohio-By Products Co (Harry Ticatch), junk 3881 Gallia av N B
Ohio Inspection Bureau, W M Davis supt, fire ins ratings, 54, 812 Gallia
Ohio National Guard (134th Field Artillery), T B Matthews and Elmer Shoemaker cpts, 628 3d
Ohio Stove Co The, R G Bryan pres and treas, H F Bertram v-pres and sec, n s 11th 1 w of Chillicothe
OHIO VALLEY BANK THE, G S Monroe Pres, G A Goodman 1st Vice-Pres, G W Zottmann 2d Vice-Pres, H B Adams Cashier, N G Apel Asst Cashier, Chillicothe s w cor 6th Opposite Post Office, Tel 35
Ohio Valley Bank Building, 519 Chillicothe
OHIO VALLEY COFFEE CO THE, Clem Switalski Pres and Gen Mgr, Wm S Pixley Vice-Pres, Stanton E Shela Sec and Treas, Importers and Roasters of Fine Coffees, Teas, Spices and Extracts, 1322 10th, Tels: 999 and 66
OHIO VALLEY WHOLESALE CO THE, G L McMahon Pres, T F Stanton Sec-Treas, Cigars, Cigarettes, Tobaccos, Smokers' Articles and Sundries 714-16 5th, Tel 583
Ohme Paul, brkmn, r 1702 Highland av
Oilar Ellen Mrs, h 513 Bloom av, S'ville
Oiler James H, driver F C Gemperline, r rear 629 Sycamore av, S'ville

The H. Leet Lumber Co.

Lumber, Sash, Doors
and Mill Work

Will Meet All Legitimate Competition

Corner Ninth and Washington Streets Phone 123
Sciotoville Yard Phone 98-L

PORTSMOUTH CITY DIRECTORY

637

Oiler Madalene L, shoewkr, r rear 629 Sycamore av, S'ville
Oiler Oney J (Iva), brkwkr, h rear 629 Sycamore av, S'ville
O'Keefe James P (Elsie M), clk, h 1722 Waller
O'Keefe Thomas G (Emma B), clk, h 1008 9th
Oldfield Emma J, h 1402 4th
Oldfield Grace R (wid Robert B), h 911 7th
Oldfield Noel W, mach, r 911 7th
Oldfield Wm S (Sallie K), slsmn, h 1115 9th
Oldham Zachary (Isabel), boxing glove mkr rear 917 7th
O'Leary F Ruth, clk Times Pub Co, r 1919½ 8th
O'Leary Gerald D, shoewkr Irving Drew Co, r 1919½ 8th
O'Leary Joseph A (Dessie E), h 1919½ 8th
O'Leary Loy J, printer, r 1919½ 8th
Oliver Anderson, lab, r 1324 Kinney
Oliver Charles F (Eva), steelwkr, h 1613 7th
Oliver Charles L (Birdie), steelwkr, h 1209 Harrisonville
av N B
Oliver Elmer, grocer 930 Harrisonville av N B, h do
Oliver Howard W (Edith M; Burton & Oliver), h 102
Glover
Oliver Isaac (Caroline), lab, h 1324 Kinney
Oliver James E (Ida M), grocer 201 Ohio av, h do
Oliver John (Flora B), fruits, h 804 Front
Oliver John L, clk Elmer Oliver, r 930 Harrisonville av
N B
Oliver John P, lab, r 1324 Kinney
Oliver Matilda S (wid David), h 3031 Walnut
Oliver Norman O, shoewkr, r 3031 Walnut
Oliver Sam, lab Harbison-Walker Ref Co, res Fullerton,
Ky
Oliver Zelma, clk, r 201 Ohio av N B
Olmstead Fred (Sarah), janitor, h 13 Sinton
Olson Helen, student, r 1225 21st
Olson J Theodore, steelwkr, r 1225 21st
Olson John A (Sophie), steelwkr, h 1225 21st
Olsen John, lab, r 1302 Summit
O'Mara Margaret E, shoewkr, r 1209 9th
O'Neal Benjamin, student, r 1104 Harrisonville av N B
O'Neal Florence, maid 1735 Offnere
O'Neal John J (Beulah), steelwkr, h 1104 Harrisonville av
N B
O'Neal Samuel, r 1104 Harrisonville av N B
O'Neal Thomas D (Nannie A), ins, h 3753 Gallia av N B

THE LAND OFFICE

Real Estate, Loans and Insurance

All Office Phones 175 and 2655 — Res. Phone 1938 562 Broadway



WORLD LEADERSHIP IN LESS THAN TWO YEARS
PORTSMOUTH-MAYTAG CO.
420 Bond St., Phone 1121

MAYTAG
Washes Faster
Washes Cleaner

The Royal Savings and Loan Co.

**SAVINGS
SAVED
SAFELY**

The Portsmouth Cement & Lime Co.

Cement, Lime, Plaster, Mortar Color, Stucco, Brizment
Roofing, Sand, Gravel and All Building Material
Office and Warehouse — Third and Jefferson Streets
Phone — 2916

638

R L POLK & CO'S (1926)

- Oney John (Laura), brkwrk, h 3955 Rhodes av N B
 Oney Orville, steelwkr, h 4134½ Gallia av N B
 Opp Howard C, shoewkr Irving Drew Co, r J W Opp, S'ville
 Opp J Wm (Anna), mtrmn Ports Public Service Co, h s s Cherry 2 w of Mayo, S'ville
 Opp Mildred E, r J W Opp, S'ville
 Oppenheimer A Elmer (Thelma I), grocer 347 2d, h 205½ Jefferson
 Orban Mabel Mrs, h 1222 Chillicothe
 Orin Clarence U steelwkr, r 1401 Park av
 Orin Gertrude M, student, r 1401 Park av
 Orin U Grant (Emma), driver Anderson Bros Co, h 1401 Park av
 Orlett Agnes A, clk J J Orlett, r 537 6th
 Orlett Anthony, clk, r 526 7th
 Orlett Barbara, h 526 7th
 Orlett J Vincent, clk J J Orlett, r 537 6th
 Orlett Jacob J (Elizabeth M), grocer 217 Market, h 537 6th
 Orlett John (Nadeline), porter Gilbert Gro Co, r 422 Sinton
 Orlett Joseph J (Alice), clk, r 526 7th
 Orlett Louis A, porter Gilbert Gro Co, r 526 7th
 Orlett Teresa M, shoewkr, r 422 Sinton
 Ornes Thomas (Bessie), steelwkr, h rear 1135 10th
 O'Roark J S Mrs, indywkr Am Steam Lndy Co, res Fullerton, Ky
 O'Roark Lloyd B (Marie E), firemn, h 1302 4th
 O'Roark Wilford, opr N & W Ry Co, r 319 Offnere
 O'Roarke John W (Clara H), lab, h 1510 Chillicothe
 Orr Harold E (Bobbie), asst supt Wheeling Steel Corp, r 1701 Baird av
 Orr Thomas S (Sarah M), steelwkr, h 1701 Baird av
 Orth Edward (Lucile), eng, h 1611 Mound
 Orthmeyer Harold J, student, r 5504 Gallia av, S'ville
 Orthmeyer Herman (Mary L), h 5426 Gallia av, S'ville
 Orthmeyer John W, cond, r 2816 Gallia
 Orthmeyer Jonas, cond, r 2913 Gallia
 Orthmeyer Joseph H (Agnes J), baker 5500 Gallia av, h 5504 do, S'ville
 Osborn Charles W (Maud), lab, h 2045 5th
 Osborn Fred (Dollie), lab, h 4235 Milldale N B
OSBORN GEORGE M (Carrie F), Attorney and Counsellor-at-Law, 55 First Natl Bank Bldg, 812 Gallia, Tel 91, h 1144, 9th, Tel 219
 Osborn John (Mary) lab, h 4231 Milldale N B
 Osborn John (Fannie B), steelwkr, h 820 John
 Osborn Mabel M, tipper, r 2045 5th
 Osborn Wm (Bertha), city firemn Engine Co No 1, h 918 4th

Portsmouth College of Business

"The Right Size for
Personal Progress"

Our instructors are specialists in
the training of Office Workers

PORTSMOUTH CITY DIRECTORY

639

- Osborne Orleigh B, r 2015 Timmonds av
Osborne Arthur F, steelwkr, h 2015 Timmonds av
Osborne Benjamin E (Nora H), mtrmn Ports Public Service Co, h 1112 9th
Osborn Bertha Mrs, shoewkr, h 1640 8th
Osborne Fanny, slsldy Ports Dry Goods Co, r 820 John
Osborne Frank K, auto mech, r 921 Front
Osborne Glenn, steelwkr, h 3753 Stanton av N B
Osborne Henry O (Marie), steelwkr, h 3953 Rhodes av N B
Osborne Ida M, boxmkr, r 112 9th
Osborne Ilma, shoewkr, r 400 Boundary
Osborne J Aubrey, student, r 1640 8th
Osborne John M (Mattie), steelwkr, h 3609½ Rhodes av N B
Osborne Millard, shoewkr, r 913 8th
Osborne Oscar, steelwkr, r 3609½ Rhodes av N B
Osborne Pearl C (wid Stephen), slsldy, h 2105½ Gallia
Osborne Ralph, r 1112 9th
Osborne Virgil, shoewkr, r 400 Boundary
Osborne Wm, h 1341 Penna av N B
Osborne Wm J (Ollie F), 2nd hd gds, 513 3d, h do
Osenton Emma M (wid John), h 1808 Summit
O'Shaughnessy Clarence E, clk N & W Ry Co, r 1332 Center
Osmeyer Chester P, shoewkr, r 1933 20th
Osmeyer Louis C, foremn, h 502 Marshall av, S'ville
Osmeyer Wm (Maggie), carp, h 1933 20th
Oster John, driver Portsmouth Oil Co, h 915 3d
Ostrander Pauline, h 415 Gay
Ostrander Roy G, dental laboratory 424, 812 Gallia, r 415 Gay
O'Toole Arthur B, restr 510 Gay, h 926 9th
Ottney Charles F (Ella M), lab, h 3739 Stanton av N B
Ottney George F (Marie), welder, h 4226 Gallia av N B
Otto Ross S, attorney, r 2821 Gallia
Oury Eli (Mutual Tire Service Co), res Wellston, O.
Oury Samuel E (Mutual Tire Service Co), r 1205 Cissna ct
Overholtzer Albert E, printer Times Pub Co, r 1524 Mound
Overhulse Elizabeth M Mrs, phys 3850 Gallia av N B, h do
Overhulse Lloyd E (Elizabeth M), phys 3850 Gallia av N B, h do
OVERLAND AGENCY (F E Bower), Overland Sales and Service, Parts and Accessories, 1223-25 Offnere Tel 159 (See right top lines and page 37)
Overstreet Mildred A, clk Ports Public Service Co, r Rev W H Overstreet, S'ville
Overstreet Wm H Rev (Lana), pastor Berean Baptist Church, h w s Russ 6 s of Glenn av, S'ville



528 THIRD STREET

C. M. Schleihneger & Sons

PHONE 3120

Portsmouth Oakland Motor Co.



TIRES HOME VULCANIZING CO. TUBES

"INVITE US TO YOUR BLOWOUT"

COR. 6TH & GAY

TELEPHONE 500

The PORTSMOUTH ICE & COAL Co.

TWELFTH AND RAILROAD STS.

PHONE 149

Dealers In High Grade West Virginia Coal

BUILDING MATERIAL

640

R L POLK & CO'S (1926)

Owen Anna M, r Mrs Anna Samuel
Owen Arthur, lab, r rear 1017 11th
Owen John, steelwkr, r 1227 9th
Owen Thomas D (Helen), cond, h 1106 Lawson
Owens Calvin W (Pearl), steelwkr, h 1144 12th
Owens Charles, porter, r 1103 Findlay
Owens Caroline (wid Charles M), h rear 1713 Robinson av
Owens Clifford, emp W J Hays Motors Co, r 1103 Findlay
Owens Gladys N, student, r rear 1713 Robinson av
Owens Jesse, steelwkr, r 1208 Ross
Owens Martha Mrs, h 2924 Walnut
Owens Martha (wid George), h 1408 Robinson av
Owens Wm (Mary), contr 1103 Findlay, h do
Owlsley Bertha, shoewkr, r 2020 7th
Owlsley Lora shoewkr, r 2020 7th
Ownby Ethel, clk, r W L Ownby, S'ville
Ownby Grady P, student, r W L Ownby, S'ville
Ownby Romer, r W L Ownby, S'ville
Ownby Wm L (Ella), com trav, h s s Auburn av 2 w of
Harding av, S'ville

P

Pace John S, steelwkr, r 4355 Rhodes av N B
Pace Newton W, student, r 4355 Rhodes av N B
Pace Samuel R (Deina), steelwkr, h 4355 Rhodes av N B
Pack Allen T, slsmn Wertz Realty Co, res S Ports, Ky
Pack Irma O, r 2022 8th
Pack Louis A (Madge), carp, h 1309 High
Pack W Val (Margaret E), pres The Fairtrace Shoe Co,
res Gallia pk
Pack Ward, steelwkr, r 2002 7th
Pack Wm, heelwkr Vulcan Last Co, res Valley View R D
No 1
Packard Daniel B, student, r 2307 Chillicothe
Packard Elmer, steelwkr, r 521 Sycamore av, S'ville
Packard Francis H, slsmn Youngman Electric Co, r 2831
Brant av
Packard Henry, lab, r 1158 13th
Packard Herbert O, msngr, r 2831 Brant av
Packard Jesse H (Mana), steelwkr, h 2831 Brant av
Packard John, cook, r Portsmouth Hotel
Packard W Carleton (Edna B), geologist, h 2307 Chilli-
cothe
Packard Wm C, clk, r 2307 Chillicothe

WALTER S. HELT "HANDY
MAN"

AWNINGS OF QUALITY

827 FOURTH ST.

Portsmouth Monument Co.

Designers and Builders of
ARTISTIC MONUMENTS and
General Cemetery Work

Works and Office:
1617 OFFNERE STREET
Opp. Main Entrance
Greenlawn Cemetery
Office, Phone -----615
Res. Phone -----1385-Y

PORTSMOUTH CITY DIRECTORY

641

Padan Alice C, r 1419 Offnere
Padan Elizabeth E (wid George), h 1419 Offnere
Padan F Lynn (Florence R), h 2106 Sunrise av
Padan Georgie, bkpr American Bldg & Loan Assn, r 1419
Offnere
Padan Irma L Mrs, r 1419 Offnere
Padgett Jane Mrs, shoewkr, r 825 7th
Paff George A (Christina L), supt, h 1804 Franklin blvd
Paff Gertrude E, tchr High School, r 1804 Franklin blvd
Paff Mary L, sten, r 1804 Franklin blvd
Page Charles B (Margaret I), tire repr, h 1929 18th
Page Florence M (wid Edward J), r 1929 18th
Page Franklin L (Dorothy E), com trav, h 1025 28th
PAIGE MOTOR CARS, Armbrister Bros Authorized
Distributors, 1544 Robinson av, Tel 864 (See right
bottom lines and page 37)
Painter Goldie, maid Biggs Hotel, r do
Palmer Albert (Elva C), shoewkr Irving Drew Co, h 2117
6th
Palmer Jason D, confr 1020 Chillicothe, r 2117 6th
Palmer Pearl, steelwkr, r 3944 Stanton av N B
Palmer Wm S (Ida M), slsmn Memorial Burial Park, h
1120 4th
Palo Frank (Grace G), mach, h 1116 18th
Panter Charles E (Susie A), mgr Mrs Susie Panter h 1708
Charles
Panter Susie Mrs, baker 1010 Gallia, h 1708 Charles
Papillon Felix, shoewkr, h 808 Front
Papillon Henry (Minnie), crane opr, h 1734 8th
Papillon Minnie, shoewkr, h 808 Front
Pappas Carrie, waitress Legas & Chamis
Pappas Michael, restr wkr, h 716 9th
Park Aurilla R, r 205½ Chillicothe
Park Forrest, r 205½ Chillicothe
Park Gladys, shoewkr Irving Drew Co
Park John J, r 1736 12th
Park Lawrence, pharm, r 205½ Chillicothe
Park Mary N (wid Thomas B), h 205½ Chillicothe
Park Wm P, restr 1927 Gallia, r 1736 12th
Parker Adolphus, plasterer, h 1515 Findlay
Parker Bersa, shoewkr, r 1317 Grandview av
Parker Bert, steelwkr, r 2134 6th
Parker Bruce F, formn, h 721 6th
Parker Burt T (Bessie), steelwkr, h 1332 Center
Parker Callie G, shoewkr, r 1141 Front
Parker Carl F (Florence E), carrier P O, h 1121 13th
Parker Charles (Anna L), steelwkr, h 1906 Robinson av
Parker Charles E (Leona M), driver, r 1017 Front
Parker Christopher W (Gertrude M), electn, h 1906 Robin-
son av

**Chandler
Authorized
Sales & Service**

**The
RUHLMAN MOTOR CAR CO., Inc.**
921 Chillicothe St.
Phone 513

**Cleveland
Authorized
Sales & Service**

The Sam'l Horchow Co.

FURNITURE
842-844 Gallia Street

PURE MILK CO.

QUALITY MILK PRODUCTS

Milk, Cream, Butter and Ice Cream—Clay and Gallia
Tel. 1028 and 2981

642

R L POLK & CO'S (1926)

- Parker Dallas (Opal), steelwkr, r 3730 Stanton av N B
 Parker Emory, shoewkr Irving Drew Co, r 1725 Williams
 Parker Frank, brkmm N & W Ry, r Y M C A
 Parker Frank M, driver, r 1017 Front
 Parker Frank M (Hazel), steelwkr, h 713½ 3d
 Parker George F (Ida A), tinner, h 1310 Waller
 Parker George W (Rena), pipe ftr, h rear 1110 Kendall av
 Parker Harry W, msngr Postal Tel-Cable Co, r 1017 Front
 Parker John C (Elizabeth), driver Lawson-Flood Furn Co, h 1233 9th
 Parker John D (Ada), helpr Ports Public Service Co, h 1733 7th
 Parker John W (May R), steelwkr, h rear 315 3d
 Parker Joseph P, mach, r 2959 Gallia
 Parker Joseph W (Leona B) lab, h 1017 Front
 Parker Louis E, pipeftr hlpr, r 1317 Grandview av
 Parker Lula M, shoewkr, r 1141 Front
 Parker Martha E, shoewkr, h 2134 6th
 Parker Mary H, dom, r 1515 Findlay
 Parker Oscar R, steelwkr, h 1317 Grandview av
 Parker Pearl, shoewkr, r 1317 Grandview av
 Parker Regins (Ethel), lab, h 1135 10th
 Parker Robert J (Marle G), steelwkr, h 3639 Rhodes av N B
 Parker Sanford, bell hop Washington Hotel, r 1138 11th
 Parker Simon K (Maria B), whsemn Portsmouth Oil Co, h 1820 11th
 Parker Sylvester, steelwkr, r 3639 Rhodes av N B
 Parker Virgil, steelwkr, r 3832 Rhodes av N B
 Parker Wm A (Josephine), driver Hibbs Hardware Co, res R D No 1
 Parker Wm H, r 3014 Gallia
 Parker Wm J (Mary K), steelwkr, h 222 Bond
 Parks Bee, lab, r 1213 14th
 Parks Carlos E, slsmn Ports Public Service Co, r 1602 8th
 Parks Claude (Lillie), lab, h 1213 14th
 Parks Clay (Stella), lab, h 1125 11th
 Parks Earl F (Myrtle E), steelwkr, h 415 Court
 Parks Edward (Nora), driver, h 1529 Summit
 Parks Lucille, r 1529 Summit
 Parks Marie C, sten, r 1529 Summit
 Parks Nora, shoewkr, h 1602 8th
PARKS PERRY D, Chiropractor, 327 First Natl Bank Bldg, 812 Gallia, Tel 378, r 917 8th, Tel 1054-X
 Parrish Harry L (Alta B), draftsman DeVoss & Donaldson, h 508 Waller
 Parrish Herbert A, linemn Ports Home Tel Co, r 1012 8th
 Parsh Frank, painter, h 1006 Gay
 Parsley James C (Sadie A), ydmstr, h 1914 Argonne rd

Wesley P. Ridenour

ARCHITECT

78 First National Bank Bldg. Phone 2686

PORTSMOUTH CITY DIRECTORY

643

Parsley Michael, electn, r 818 Front
Parsley Samuel (Gertrude), brkmm, h rear 1314 Linden av
Parson Dewey E (Katie) bus opr Ports Public Service Co,
h 725 Harrisonville av, N B
Parson Irene, student, r 1114 Kendall av
Parsons Bethuel D (Daisy G), real est, h 13 Glover
Parsons Elizabeth, nurse Schirrmann Hospital, r 725 8th
Parsons Elva, boxmkr, r 1917 8th
Parsons Gamalien (Emma M), mach, h 1326 Waller
Parsons H F, slsmn Jos G Reed Co, res Ripley, W Va
Parsons Hiram B (Melissa), steelwkr, h n s Dever rd 4 e
Valley N M
Parsons Vera Mrs, r 2219 Robinson av
Parsons Vernon L, clk, r 1018 4th
Partlow Albert F, atndt, r 719 Court
Partlow Charles W (Ethel R), 2nd asst chf Fire Dept, h
1421 Center
Partlow Jesse W (Julia), barber 508 Gay, h 719 Court
Partlow Myrtle M, slsldy Marting Bros Co, r 1421 Center
Partridge Raymond E, clk Brandau Book & Stationery Co,
r 1717 Oakland av
Partridge Walter H (Florence I), mach, h 1717 Oakland av
Pasquimillo Ottavia, formn, r 1142 11th
Pasquimillo Quinto (Bruna), miner, h 1142 11th
Passon Otis, lab, r John Bell
Patrick Albert (Nannie), car repr, h 2004 Mabert rd
Patrick Andrew J (Georgia A), h 333 4th
Patrick Arnold, collr Tracy-Craigmiles Furn Co, r 527 3d
Patrick Basley (Anna), brkmm, h 1226 15th
Patrick Carl (Mamie), stockkpr Distel Furn Co, r 413 2d
Patrick Charles (Bessie), opr Ports Public Service Co, h
240 2d
Patrick Charles W (Cynthia E), car repr, h 3702 Rhodes
av N B
Patrick Earl J (Hannah), steelwkr, h 4028 Rhodes av N B
Patrick Ernest B (Opal C), steelwkr, h 4229 Rhodes av
N B
Patrick Faye (wid Reuben), shoewkr, r 716 3d
Patrick Frank, steelwkr, r 3168 Walnut
Patrick Hiram M (Dorothy E), auto mech Ports Ice & Coal
Co, h rear 333 4th
Patrick Ivan, r 2955 Walnut
Patrick Kim, r 2955 Walnut
Patrick Lewis (Opal), shoewkr, h 937 3d
Patrick Maxmon G (Ruth M), roofer W J Cullum Co, h
1738 12th
Patrick Virgil C, brkmm, r 3008 Gallia
Patrick Wm E, brkmm, r 3008 Gallia
Patten James, r 1231 Harrisonville av N B
Patten Wm, auto mech, h 1231 Harrisonville av N B

741 SECOND ST.

STIRR FURNITURE COMPANY
STOVES — FURNITURE — RUGS

PHONE 2202-R

J. B. ROTTINGHAUS

PHONE 576

**HARDWARE, PAINTS
OILS AND
VARNISHES**

**209-211
MARKET
STREET**

United States Laundry Co. Dry Cleaning

Tels. 534 - 641

822-824 FOURTH ST.

644

R L POLK & CO'S (1926)

- Patterson Andrew (Mattie), lab, h rear 1127 13th
Patterson Clarence E (Nellie), steelwkr, h 1040 18th
Patterson Earl S (Maude M), electn, h 1611 Highland av
Patterson Edgar L (Verna L), steelwkr, h rear 3919 Rhodes av N B
Patterson Fernando N (Nannie E), barber Washington Hotel, h 308 Washington
Patterson George F (Multigraphing & Printing Co), mgr The L C Smith Typewriter Co and Typewriter Sales & Service Co, r 1059 28th
Patterson Herbert, lab, r 2853 Brant av
Patterson Herbert F, shoewkr, h 2853 Brant av
Patterson James C, mach, r 1556 5th
Patterson Lida (wid Charles F), clk Army Goods Store, r 1611 Highland av
Patterson Lottie (wid Andrew), h 1133 11th
Patterson Lucille, student, r 1133 11th
Patterson Lydia R (wid T M), pres The T M Patterson Paper Box Co, h 2015 Franklin blvd
Patterson Mary, dom, r rear 1115 14th
Patterson Robert (Anna), lab, h 1117 13th
Patterson Robert, lab, r rear 1213 13th
PATTERSON T M PAPER BOX CO THE, Lydia R Patterson Pres, A H Bannon Vice-Pres, L J Wagner Sec, M P Everard Treas and Gen Mgr, 709-715 Front, Tel 154
Patterson Thomas G (Emma B), mach, h 1420 McConnell av
Patterson Walter, student, r 2853 Brant av
Patton Albert S (Clara M), formn Irving Drew Co, h 1506 Franklin
Patton Alice, r 1520 Poplar
Patton Ambrose (Mary), steelwkr, h n s Hill rd r w Harrisonville pk
Patton Brady, steelwkr, r Ambrose Patton
Patton Carol E, clk, r 847 10th
Patton Cassil, r 3829 Rhodes av N B
Patton Dennie, steelwkr, r Ambrose Patton
Patton Denver J (Goldie M), carp, h 826 Prospect
Patton Dorothy B, bkpr United Woolen Co, r 847 10th
Patton Edward (Mayme), steelwkr, h 1123 Monroe
Patton Elizabeth M, r 1535 12th
Patton Evelyn E, student, r 1506 Franklin av
Patton Ferris, shoewkr, r 950 3d
Patton James P (Julia), steelwkr, h 5947 Woodland av, S'ville
Patton James T (Marietta), h 1207 11th
Patton Jesse (Edith), roofer, h 902 Front
Patton John H (Minta), gro 3944 Rhodes av N B, h do
Patton Joseph A (Rachel A), steelwkr, h 1807 Hutchins av

The Charles D. Scudder Co.

26-27 FIRST NAT'L. BANK BLDG.

GENERAL INSURANCE

Phone 31

PORTSMOUTH CITY DIRECTORY

645

Patton June (Minnie), lab, h 3829 Rhodes av N B
Patton Junior L, shoewkr, r 3829 Rhodes av N B
Patton L Marie, student, r 1002 4th
Patton Lafayette (Nellie), carp, h 847 10th
Patton Lee (Estella) steelwkr, h n s Hill rd 4 w Harrisonville pk
Patton Lona, r Ambrose Patton
Patton Ocie, shoewkr Irving Drew Co, r 1129 2d
Patton R G, carp, r 1922 8th
Patton Ruth L, tchr High School, r 1506 Franklin av
Patton Wm, auto mech Center Street Garage
Patton Wm J (Vesta C), shoewkr Irving Drew Co, h 1535 12th
Patton Wm O (Orba), steelwkr, h 528 Hill N B
Patton Worley G, carp, r 1631 Grandview av
Paul John (Lillian M), shoewkr, h 1023 Front
Payden James, barber 1018 11th, r rear 1008 Gay
Payden John, lab, h rear 1008 Gay
Payne Charles (Mae K), dry clnr 121 Front, h do
Payne Charles, opr Ports Public Service Co, r 446 2d
Payne Harvey G, student, r 637 6th
Payne Howard B (Arline), formn, h 22, 716 Washington
Payne Howard W (Virgie), lab, h 1315 Union
Payne James F (Audrey), steelwkr, h n s Glenn av 7 e of Harding av, S'ville
Payne John (Grace), leatherwkr, r Portsmouth Hotel
Payne John (Edna), steelwkr, h 3048 Walnut
Payne Joel C (Thelma), mach, h 1718 Oakland av
Payne Joseph Q (Alice K), eng, h 1752 11th
Payne Lena R, shoewkr, r Wm Payne, S'ville
Payne Lilburn C (Gertrude M), cond, h 1115 Hutchins av
Payne Lillian C, shoewkr, r Wm Payne, S'ville
Payne Lillian K (wid Seymour), dom, h 1406 Waller
Payne Mamie, dom, r 1117 13th
Payne Noah C (Lydia), attndt Standard Oil Co, h 821 Campbell av
Payne Robert, lab, r 1014 13th
Payne Roy T, pipeftr, r 637 6th
Payne Samuel E, janitor P O, r 1114 Chillicothe
Payne Thornton E (Mary), steelwkr, h 1721 10th
Payne Velma P, shoewkr, r Wm Payne, S'ville
Payne Wm (Maude), cement wkr, h s s Gallia av 6 e of Penn av, S'ville
Payne Wm D (Oma), steelwkr, h 1918 Robinson av
Payne Wm E (Nell M), switchmn, r 2042 6th
Payne Wm P (Lillie), h 415 2d
Payne Willis, pipeftr hlpr, r 541 6th
Paynter Cora (wid John E), r 1624 7th
Paynter George B (Rose B), eng, h 1542 3d
Paynter H Winn (Minnie), shoewkr, h 318½ 2d

TELEPHONE 579

MABEL WATKINS COAL COMPANY
Our Motto, "QUALITY AND QUANTITY"
FOURTEENTH AND GAY STS.

THE TRACY-CRAIGMILES FURNITURE CO.

907 GALLIA -- PHONE 319

The Warner-Wall Transfer Co.

We Sell International Trucks
THE BEST FOR THE MONEY

Phone 858

12 Chillicothe

646

R L POLK & CO'S (1926)

- Paynter Vassal B, mach, h 1624 7th
Payton Cyrus E (May) woodwkr Breece Mfg Co, h 1103 Mill
Payton Ernest A (Nannie M), steelwkr, h 1902 Valley N M
Payton Ernest W, lab, r 1103 Mill
Payton Esta, shoewkr, r 1103 Mill
Payton Fred T (Birdie), woodwkr Breece Mfg Co, h 97 Terrace av N M
Payton Gardner G (Anna B), furnwkr, h 3827 Stanton av N B
Payton James L (Linnie M), street comm, h 3737 Stanton av N B
Payton James W, cokewkr, r 3737 Stanton av N B
Payton John W, sta eng Ports By-Products Coke Co, r 3737 Stanton av N B
Payton Mary C, Indrs Am Steam Lndy Co, r rear 2252 Mabert rd
Payton Vernon, steelwkr, r 1109 Offnere
Peach Alexander, woodwkr Breece Mfg Co, res S'ville, O R D No 1
Peach Charles (Verna), mach, h 1515 Poplar
Peach Delbert, steelwkr, r 1837 8th
Peach James E, skip hoist opr Ports Public Service Co, res S'ville, O
Peach Wm A, wáter tndr Ports Public Service Co, res S'ville, O
Peache Jesse J (Jennie), steelwkr, h 2005 Valley N M
Peacher George, porter Elks Club, r rear 1021 14th
Peacock Thomas G (Dorothy), phys, h 1409 4th
Peak Ida (wid Ziba), r 1044 22d
Peake Arthur H (Lucille T; Peake & Wall), h 1933 Baird av
Peake C C, driver Ports Home Tel Co
Peake & Wall (Arthur H Peake, Arthur E Wall), civil engs, 723, 812 Gallia
Pearce see also Peirce and Pierce
Pearce James C, r 1639 11th
Pearson see also Pierson
Pearson Anna L (wid Jacob), h 721 10th
Pearson Earl M (Hilda), brkmn, h 1608 Mabert rd
Pearson Luella M, bkbndr, r 721 10th
Pearson Roy D, shoewkr, r 721 10th
Pearson Walter C (Ida), shoewkr, h 2701 Richie
Peart Percy, steelwkr, r 4014 Rhodes av N B
Peart Ray E, brkmn, r 2821 Gallia
Peart Wm S, strkpr, r 2415 Gallia
Pease Dana R, shoewkr Irving Drew Co, r 1628 Robinson av
Pease Frances E, clk S S Kresge Co, r 1628 Robinson av

JOHN RAYMOND WILE

ARCHITECT

First Natl Bank Bldg

Office Phone 1067
Res. Phone 1073-L

PORTSMOUTH CITY DIRECTORY

647

- Pease Wm S (Myrtle E), sta firemn Irving Drew Co, h
1628 Robinson av
- Peay John lab, r rear 1025 13th
- Peebles John (Antoinette L), pres The Peebles Paving
Brick Co and The Peebles Realty Co, h 1141 2d
- PEEBLES JOSEPH B (Nell V)**, Sec and Treas The
Branch-Peebles Co and The Peebles Realty Co, Supt
The Peebles Paving Brick Co, h 2102 Sunrise av,
Tel 2442
- PEEBLES PAVING BRICK CO THE**, John Peebles
Pres, S C Peebles (Rushtown, O) Vice-Pres, H B
Murray Jr Sec and Treas, W M Wood Asst Sec and
Treas, F L Manning Gen Mgr, J B Peebles Supt,
Mfrs of Vitriified Paving Brick, Office and Works at
New Boston, Tels: 3010 and 3011
- PEEBLES REALTY CO THE**, John Peebles Pres, S C
Peebles Vice-Pres, J B Peebles Sec-Treas, Realtors
and Builders, n s Gallia av at New Boston, Tels:
3010 and 3011
- Peebles Samuel C (Helen S), v-pres The Peebles Paving
Brick Co and The Peebles Realty Co, res Rushtown, O
- Peed Charles T (Antoinette V; USA), h 1661 12th
- Peed Ollie W (Elsie M), formn, h 1714 Charles
- Peed Paul W, student, r 1714 Charles
- Peel Mary (wid Louis C), h 220 Court
- Peel Ralph A (Grace), clk Wheeling Steel Corp, h 2010
17th
- PEERLESS CARPET CLEANING & AWNING CO**
(W S Helt), Carpets Cleaned Clean, Shampooing
Orientals a Specialty, 827 4th, Tel 2193 (See left bot-
tom lines and page 40)
- PEERLESS GRANITE CO THE**, Filmore Musser Sec,
Monuments and Building Work, 909-911 Offnere,
Tel 398
- Peery Clarence B (Anna M), brklyr, r 1806 Timmonds av
- Peery Edward F (Esther), brklyr, h 2927 Gallia
- Peery Francis M (Hattie A), brklyr, h 2927 Gallia
- Peery Harriet M, r 2927 Gallia
- Peery James W, r 2927 Gallia
- Peery Malinda (wid Henry O), r 3949 Rhodes av N B
- Peery Margaret M Mrs, deputy recorder Scioto County
Recorder's Office, r 1314 McConnell av
- Peery Paul A (Margaret M), brkmn, r 1314 McConnell av
- Peery Thomas H (Flora A), steelwkr, h 5820 Farney av,
S'ville
- Peirce see also Pearce and Pierce
- Peirce Albert, shoewkr, r 4247 Cedar N B
- Peirce Clarence, shoewkr, r 4247 Cedar N B
- Peirce Elsie (wid Ira), h 4247 Cedar N B

THE "NYAL" STORE
FISHER & STREICH PHARMACY

Opposite Post Office — Telephone 41

TRUSSES
Abdominal Supporters
Rubber Goods of All Kinds

FRANKLIN AUTOMOBILES. "The Air Cooled Car".

SALES ROOM - SERVICE STATION - 913-916 SIXTH ST.

WINDEL MOTOR CAR CO. Phone 426

D. L. WEBB

GALLIA — N. W. Cor. Mabert Road
TELEPHONE 36

**LUMBER
BUILDERS'
MATERIAL**

648

R. L. POLK & CO'S (1926)

- Pelfrey Ernest H (Catherine), brklyr, h s s Gallia av 3 e of Butler, S'ville
Pelfrey Riley F (Flo), carp, h s s Gallia av 2 e of Butler, S'ville
Pelfrey Roscoe M (Maude M), firemn, h 1520 Mabert rd
Pelfrey Roy D (Minnie J), firemn, h 1834 Vinton av
Pellegrinon Attelia, r 3604 Gallia av N B
Pellegrinon Gino, appr, r 3604 Gallia av N B
Pellegrinon John, mason, r 3604 Gallia av N B
Pellegrinon Susie, r 3604 Gallia av N B
Pellegrinon Vincine (Louise), mason, h 3604 Gallia av N B
Pelligrini Armadeo, steelwkr, h 1206 Waller
Pemberton Clarence E, steelwkr, r 2224 8th
Pemberton Cornelia (Roberta), lab, h 1520½ Waller
Pemberton George W (Adaline), h 1101 Lawson
Pemberton Katherine (wid Richard), r 2224 8th
Pemberton Wm, lab, r 509 Front
Pence Emerson D, clk W J Bagby, r 705 Front
Pence Wilbert V (Bertha M), driver, r 1654 Gallia
Pendleton Ella, shoewkr, r 1301 Grandview av
Pendleton J Wilbur (Dixie), slsmn, r 4079 Rhodes av N B
Pendleton James H, carp, h 1613 Robinson av
Pendleton James W (Vada), jwlr 4075½ Rhodes av N B, h 4079 do
Pendleton Martha L, student, r 4079 Rhodes av N B
Pendleton Maurice M (Alice G), steelwkr, r 3883 Stanton av N B
Pendleton Nellie M, r 1014 Gay
Penick George (Helen), wirewkr, h 3606 Gallia av N B
Penix Cora B Mrs, boxmkr, h 1406 Kinney
Penix James, porter Grand Hotel, r 1024 12th
Penix James A (Sarah), brkwkr Ports Refractories Co, h n s Columbia av 2 e Muns Run N B
Penix Milford E (Rebecca J), brkwkr Ports Refractories Co, h 315 Center N B
Penix Morton W, steelwkr, h 226 Lakeside N B
Penman Beatrice E, tchr, r 1212 Findlay
Penman Dorothy M, student, r 1212 Findlay
Penman Fred D (Florence R), signwriter W M Phillips, h 1008 John
Penman Russell B, student, r 1212 Findlay
Penman Victor L (Anna B) restr 1138 11th, h 1212 Findlay
Penn Gladstone (Willibell), hostler, h 1313 12th
Penn Huschal H (Grace), shoewkr, h 839 Front
Penn Willibell Mrs, elev opr Ports Dry Goods Co, h 1313 12th
Penning Foster (Marie), steelwkr, h 3975½ Gallia av N B
Pennington Bertha Mrs, h 1201½ Findlay
Pennington Chloa Mrs, h 3709 Grace N B
Pennington Edgar, steelwkr, r 2027 Gallia

THE AMERICAN STEAM LAUNDRY CO.

10 Glover

Tels 176 and 806

PORTSMOUTH CITY DIRECTORY

649

Pennington Fred (Elizabeth), h 2228 Jackson
Pennington John (Eva), heelwkr Vulcan Last Co, h 1023
Mill
Pennington Laura, house maid Washington Hotel, r do
Pennington Luella M (wid John) tchr, r 419 Marshall av,
S'ville
Pennington Mona G, h 4030 Rhodes av N B
Pennington Morton (Ollie L), pntr, r rear 1622 11th
Pennington Norman L (Artha M), steelwkr, h 1923 Vinton
av
Pennington Ora N, carp, r 1622 Mabert rd
Pennington R Dewey, formn Breece Mfg Co, res Wheelers-
burg, O, R D No 1
Pennington Wayne F (Dorothy H), lab, r 1321 12th
Pennywitt Edgar V (Lola F), shoewkr, h 945 Front
Pennywitt Edward E, carp formn, h 1108 3d
Pennywitt Esther P, student, r 1631 Offnere
Pennywitt Helen K, dom, r 1108 3d

The Central National Bank

4% Interest on Savings

WHAT'S RIGHT WE DO

PENNYWITT PEARL L (Edith E; Portsmouth Mon-
ument Co), h 1631 Offnere, Tel 615-X
Pennywitt Robert I, shoewkr, r 2126 Argonne rd
Pennywitt Roland P (Pauline), clk, h 2002 Oakland av
Pennywitt Wm H, shoewkr, r 2126 Argonne rd
Penrod Daniel (Lola M), steelwkr, h e s Harrisonville pike
2 n Sterling av
Penrod Harley C (Ethel) steelwkr, h 419½ Front
Penrod Jesse (Laura D), steelwkr, h 927 Harrisonville av
N B
Penrod Malinda (wid John), h 419½ Front
Penrod Samuel O (May), lab, h 411½ Front
Pentecostal Church of Christ, 2120 6th
PEOPLES FINANCE CO THE, A H Bannon Pres,
Charlotte Bannon Vice-Pres, A F Young Sec, Treas
and Gen Mgr, O R McClure Asst Gen Mgr, Chattel
Loans, 837 Gallia, Tel 2594 and 2595 (See left top
lines and page 59)

ARMBRISTER BROS.

PAIGE and JEWETT CARS

SERVICE STATION

Phone 864

1544 Robinson Ave.

1542 GRANT ST., NEAR PARK

ELECTRICAL FIXTURES AND SUPPLIES

WILLIAM J. LICHT

PHONE 1078

BRAFFORD & LAUFFER

FEED — MALT AND HOPS

SOFT DRINKS

PHONE 221

228, 2ND STREET

M. W. PULLEY

ELECTRIC

SIGNS

COMMERCIAL

444 Second St.

Phone 2941-L

650

R L POLK & CO'S (1926)

Pepper Wm A (Fannie P), mgr Wm A Pepper jr, h 1508 5th
Pepper Wm A jr (Goldie E), variety store 517 Chillicothe, h 1217 5th
Perdew Eustace V (Ella M), city ticket agt N & W Ry Co, h 1034 Kinney's la
Perdew Arnold E (Rhoda), eng, h 2105 Chillicothe
Perfater M Boyd, chainmn N & W Ry Co, r 1733 7th
Perkins Cuba R (Thelma), cabtmkr, r 610 Broadway
Perkins Ernest O (Ellen), boilerkmr, h 2523 Gallia
Perkins Evelyn, shoewkr, r 501 Boundary
Perkins Jesse, lab, r 1039 13th
Perkins Jessie L, shoewkr, r 501 Boundary
Perkins John, painter, r 1328 Summit
Perkins Kelly, auto mech, r rear 3748 Stanton av N B
Perkins Mary Mrs, cook, r 3659 Rhodes av N B
Perkins Raymond (Nettie), lab, h 505 Boundary
Perkins Rufus (Lula A), furnkmr, h 610 Broadway

The Mutual Life Insurance Co.

OF NEW YORK

226 First Nat'l Bank Bldg.
ED. V. Leach, Dist. Mgr.

Phone 415
Thos. E. Williams, Spl. Agt.

Perkins Samuel E (Ella), lab, h 501 Boundary
Perkinson George P, clk, r 1302 Center
Perkinson Wm D (L Ruth), tchr, h 1701 11th
Perkinson Wm E (Estelle G), eng, h 1302 Center
Pernell Elza, steelwkr, h 1403 Union
Perrica Priscilla R (wid Nelson), h rear 531 Sycamore av, S'ville
Perrinton John W (Nannie), barber Play House Barber Shop, h 1409 Union
Perry Albert, brkmn, r 1320 Summit
Perry Albert C, driver Reliable Taxi Service, r 1801 Offnere
Perry Catherine, maid Dr J W Hutchins, res S'ville, O
Perry Charles (Lillie), gro 1323 Mabert rd, h do
Perry Charles R (Norma S), firemn, h 1216 Linden av
Perry Emmett W, steelwkr, r rear 3815 Grace N B
Perry George V, brkwkr, r A Ryster
Perry Hubert (Birdie), brkmn, h 1320 Summit
Perry John D (Arrie), lab, h 1304 Kenyon
Perry Landon (Nellie), steelwkr, r 405 Ohio av N B

ATTENTION IS CALLED TO THE ADVS IN THIS BOOK. THEY REPRESENT THE ENTERPRISING BUSINESS MEN IN THE CITY, WHOSE NAMES WILL BE FOUND IN THIS STYLE OF TYPE, AND DESERVE YOUR PATRONAGE

Lawson-Flood Furniture Co.
FURNITURE, CARPETS AND STOVES

11th and Lawson Sts. "East End Home Furnishers"

PORTSMOUTH CITY DIRECTORY

651

- Perry Martha (wid James J), r 1515 Summit
 Perry Millard F (Grace), cond, h 1234 Summit
 Perry Minnie (wid Marion), r 3723 Grace N B
 Perry Ora O (Virgie O), steelwkr, h 1902 Valley N M
 Perry Orva, carp, r Ernest Nicely, S'ville
 Perry Otis (Eva C), lab, h 1216 13th
 Perry Paul E (Blanche), brkmm, r 3002 Gallia
 Perry Roca, r 1234 Summit
 Perry Walter W (Stella C), steelwkr, h 1147 9th
 Perry Wm (Maryetta), h 1710 7th
 Perry Wm M (Catherine), tmstr, h w s Harding av 3 n of Spring, S'ville
 Personett Wm (Ella), baker Hill Top Bakery, h w s Thomas av 7 n 17th
 Pertuset Ernest, clk, Sommer Brothers, res Nauvoo, O
 Pertuset Rosena, shoewkr, r 518 3d
 Pertuset Viola (wid Benjamin), h 518 3d
 Peters A Denton (Eva), chf clk N & W Ry Co, h 1104 2d

J. WASH MILLICAN, Mgr. and F. W. GORDON, Sec'y and Treas.

Reo Motor Sales Company

CARS, TRUCKS, BUSSES, PARTS, SERVICE

Phone 2657

1638 Gallia Street

- Peters Bessie, phone opr Ports Home Tel Co, r 5526 Winchester av, S'ville
 Peters Charles H (Ella), steelwkr, h 1416 Center
 Peters Clifford D (Hattie), lab, h 734 11th
 Peters David F (Mary L), supt N & W Ry Co, h 808 Waller
 Peters Gallie G (Minnie), mgr S'ville Sand & Gravel Co, h 5526 Winchester av, S'ville
 Peters Harry, r 715 10th
 Peters Homer R (Sylvia A), welder, h 1218 Linden av
 Peters Howard E, shoewkr, r 715 10th
 Peters Hubert O, clk, r 1616 Waller
 Peters Jacob, h 715 10th
 Peters Oscar J, brkmm N & W Ry, r Y M C A
 Peters Roscoe M, lab, r 5526 Winchester av, S'ville
 Peters Vessie M, phone opr Ports Home Tel Co, r 5526 Winchester av, S'ville
 Peterson Clara M, maid 1521 Franklin av
 Peterson Ella S (wid Alfred), r 1127 20th

SERVICE SIGN SHOP

S. R. JULY, Mgr.

2 Hour Service on

BANNERS & SHOW CARDS

Phone

Cor. 4th & Chilli. Sts.

PORTSMOUTH AUTO SHEET METAL WORKS

RESIDENCE PHONE 2870

RADIATORS REPAIRED & REBUILT—FENDERS & BODIES STRAIGHTENED
 H. WELLS ELLIOTT, Prop.
 ELEVENTH AT UNION

WE SELL AND INSTALL THE FAMOUS TYRE COPPER CORES

SHOP PHONE 983

THE TAYLOR UNIVERSAL MOTOR COMPANY

HOME OF FORD PRODUCTS.

PHONE 62
SALES — SERVICE

1112 - 1120 Gallia St.

CARS - TRUCKS - TRACTORS

LINCOLN

FORDSON
Ford

Baesman's Dancing Academy

We Put Sociability In Dancing

Cor. Chillicothe & Ninth Sts.

Phones 468; Res. 3427-Y

652

R L POLK & CO'S (1926)

Peterson Florence G, clk, h 1127 20th
Peterson Helen Mrs, shoewkr Irving Drew Co, h 1026 15th
Peterson Leah G, r 1015 14th
Peterson Louis (Helen), lab, h 1026 15th
Peterson Russell, slsmn, r 1127 20th
Petitt Arthur D, woodwkr Breece Mfg Co, r 4250 Spruce
Petitt John L (Dreka), woodwkr Breece Mfg Co, h 4250 Spruce
Petitt John M (Annie J), carp, h 1554 7th
Petman Arthur, lab, r 1035½ 13th
Petrey Dennis, r rear 1157 11th
Petri Frank, shoewkr, r 1018 Chillicothe
Petri Nicholas (Mary), mach, h 1018 Chillicothe
Petri Tony, elev opr Hotel Hurth, r 1018 Chillicothe
Petroff Dick (City Barbecue), r 214½ Chillicothe
Petry Amelia M, student, r 1626 Dewey av
Petry Edward E (Edna E), clk N & W Ry Co, h 1508 3d
Petry Edward J (Helena B), formn, h 418 4th

L. C. D. Anderson Furniture Store

Furniture, Stoves, Phonographs and Pianos

1128 FINDLAY

TELEPHONE 630

Petry Effie E Mrs, slsldy Atlas Co, h rear 1508 3d
Petry John P (Effie E), h rear 1508 3d
Petry Margaret C, shoewkr, r 1539 9th
Petry Mary E, shoewkr, r 1539 9th
Petry Mayme C (wid Wm), r 1539 9th
Petry Paul G (Ruth E), supvr N & W Ry Co, h 1525 7th
Petry Peter W (Ida E), shoewkr, h 1626 Dewey av
Pettiford Eugene, hauling, h 1136 11th
Pettit Dora B, nurse Bureau of Community Service, r 1829 High
Pettit James, r 2928 Walnut
Petry Allen (Pearl), cokewkr Ports By-Products Coke Co, h 4230 Spruce N B
Petty Claude V (Pansy L), mgr Francoise Products Co, h 818 Murray
Pfarr Carrie E, r 1327 Lincoln
Pfarr John S, student, r 1327 Lincoln
Pfarr Philip (Aurilla S), acct, h 1327 Lincoln
Pfau Adam (Rosalie C), h 1939 Hutchins av

W. A. INMAN, General Agent

John Hancock Mutual Boston, Mass.

Room 4, Kricker Bldg.,

LIFE INSURANCE EXCLUSIVELY

The Provident Savings & Loan Co.

6% Paid On Savings Accounts
21-22 First National Bank Bldg.

PORTSMOUTH CITY DIRECTORY

653

Pfau Hazel J, tchr, r 1939 Hutchins av
PFAU JACOB (Amelia), Wholesale Baker, 1809-1811
11th, h do, Tel 170

Pfau Jacob jr, asst Jacob Pfau, r 1809 11th
Pfau Johanna (wid Adam), h 1701 Robinson av
Pfau Mildred K, tchr Glenwood High Sch, r 1939 Hutchins
av

PFEIFFER ANNA, Embalmer Pfeiffer Funeral Home,
1521 Gallia, Tel 96

Pfeiffer E Wm, student, r 1313 High
Pfeiffer Edward W (Jennie H), constr supt DeVoss &
Donaldson, h 1313 High

PFEIFFER FUNERAL HOME (George and Anna
Pfeiffer), Funeral Directors and Embalmers, 1521
Gallia, Tel 96

Pfeiffer George (Elizabeth; Pfeiffer Funeral Home), h 797
Harvard pl

Pfeiffer James A (Grace L), contr, h 1728 6th

F. & M. Motor Car Co.

1634 - 1636 Gallia Street

Phone 2262

Chrysler

Pfeiffer Mary A, clk Irving Drew Co, r 1728 6th
Pflug Alfred, steelwkr, r 1538 4th
Pflug Richard, mach, r 1538 4th
Phelps David, mach, r 2817 Gallia
Phelps Grover (Alice M), gro 3052 Walnut, h do
Phelps John E, r 2213 6th
Phelps Thurman E (Nettie), eng, h 1406 Spring av
Phelps Wm M, carp Ports Home Tel Co, r 3619½ Rhodes
av N B

Phelps Wm Horatio Rev (Grace L), pastor Second Pres-
byterian Church, h 813 Waller

Pherson Howard E (Ada E), motor insp, h 1638 Grant

Phifer Alice, student, r 1314 14th
Phifer Oscar W (Zelda J; Gooden & Phifer), h 1314 14th

Phillely Armenia, shoewkr Irving Drew Co

Phillip Fannie, nurse Schirrmann Hospital, r 725 8th

Phillippi Catherine C, nurse, h 1401 6th
Phillippi John (Myrtle M), mach Wolford Machine Co, h
1310 5th

C. W. G. HANNAH

DEALER IN **Lumber and Builders' Supplies**

Office, The Land Office Bldg., 502 Broadway
Phones 2655 and 175

Mill & Yards Fifth &
Broadway



PORTSMOUTH-MAYTAG CO.

WORLD LEADERSHIP IN LESS THAN TWO YEARS

420 Bond St., Phone 1121

MAYTAG
Washes Faster
Washes Cleaner

The Royal Savings and Loan Co.

**SAVINGS
SAVED
SAFELY**

"IT IS SAFE TO BUY AT BALDWIN'S"

There need be no doubt in your mind if you buy a Baldwin made piano or player-piano. They have been safe for 62 years.

BALDWIN CO., PIANOS

FLOYD E. STEARNES, Rep.
Phone 2037

818 CHILLICOTHE ST.
Portsmouth's Leading Piano House

654

R L POLK & CO'S (1926)

- Phillippi Mary E, deputy clk Scioto County Treasurer's Office, r 1401 6th
 Phillipp's Arthur C, asst storekpr Ports Public Service Co, r 1658 7th
 Phillips Arthur T (Edna), foremn. h 5410 Winchester av, S'ville
 Phillips Charles D (Myrtle C), shoewkr, h 2206 Argonne rd
 Phillips Chester A (Mayme M), ship clk Harbison-Walker Ref Co, h 1527 Grandview av
 Phillips Clara, r 917 2d
 Phillips Daniel (Della), blksmith 227 2d, res Friendship, O
 Phillips Daniel I (Elizabeth L), shoewkr, h 624 8th
 Phillips Donald G, student, r 1830 High
 Phillips Dorothy G, student, r 2207 8th
 Phillips Edward (Julia), janitor P O, h e s Thomas av 6 n 17th

Call LYNN'S Funeral Directors

Ambulance Service
Day and Night
430 SECOND STREET
Phone 11
A. P. SMALLEY, Mgr.

- Phillips Forrest, woodwkr Breece Mfg Co, r 3825 Rhodes av
 Phillips George W (Anna L), blksmith, h 1830 High
 Phillips Gilbert M (Grace), driver Warner-Wall Transfer Co, res S Ports, Ky
 Phillips Homer (Emma), steelwkr, h 3825 Rhodes av N B
 Phillips James, clk Wheeling Steel Corp, r 4140 Gallia av N B
 Phillips James L (Lena), meats 4140½ Gallia av N B, h 4140 do
 Phillips Jobe L (Rose), insp City Engineer's Office, h 929 Front
 Phillips John O (Lula B), driver Gilbert Gro Co, h 1244 9th
 Phillips John P, prsmn Times Pub Co, r 2146 Argonne rd
 Phillips John Y (S Elizabeth), mach, h 1658 7th
 Phillips Joseph, clk, r 846 Front
 Phillips Leona, student, r 5410 Winchester av, S'ville
 Phillips Melvin (Blanche), steelwkr, h 3825 Rhodes av N B

THE LETTER SHOP

Direct by Mail Advertising
Circular Letters—Advertising Copy—Mailing List
223 First Nat'l Bank, Phone 1105

AMERICAN

B. & L. ASSN. 709 Chillicothe

6% PAID
ON SAVINGS
ACCOUNTS

PORTSMOUTH CITY DIRECTORY

655

- Phillips Ora W (Iva E), steelwkr, h 416 Center N B
 Phillips Oscar A (Mary A), news agt, h 2207 8th
 Phillips Paul E (Marie A), shoewkr Irving Drew Co, h
 1725 William
 Phillips Phyllis J, shoewkr, r 718 7th
 Phillips Ralph, shoewkr Irving Drew Co, r 1759 11th
 Phillips Robert S, shoewkr, r 821 Front
 Phillips Rossmore, student, r Edward Phillips
 Phillips Samuel (Opal), lab, h 716 10th
 Phillips Samuel E (Laura S), police, h 2146 Argonne rd
 Phillips Samuel L, clk, r 2146 Argonne rd
 Phillips Stacy C (Ada E), sta eng Ports By-Products Coke
 Co, h 1305 Penna av N B
 Phillips Stanford L (Marie), gro s s Gallia av Star Yards
 h do
 Phillips Sterlin A (Nancy E), lab, h e s Harding av 6 n of
 Mayo, S'ville
 Phillips Thelma, r 5410 Winchester av, S'ville

The General Service Co.

830 SIXTH STREET

Phone 2610

CONTRACTORS

Plumbing and

Electric Supplies

Electric Appliances

- Phillips Theodore P (Mollie), formn h s s Bahner rd 1 w of
 C & O R R, S'ville
 Phillips Virginia L, student, r 1658 7th
 Phillips Walter M (Emma C), signwriter 605 4th, h 1118
 Offnere
 Phillips Wesley, lab Ports By-Products Coke Co, r 3944
 Stanton av
 Phillips Wilbur (Lucy), steelwkr, h 3978½ Gallia av N B
 Phillips Wm, lab Harbison-Walker Ref Co, r 1412 Kinney
 Phillips Wm, steelwkr, r 3944 Stanton av N B
 Phillips Wm H (Alva), brickwkr, h e s Harding av 5 n of
 Mayo, S'ville
 Phillips Wm S, formn Irving Drew Co, r 502 Waller
 Phiney Sarah A (wid Frank), r 1330 Grandview av
 Phipps Clara Mrs, r 2224 7th
 Phipps Everett, lab, r 2224 7th
 Phipps Larn, mach, r 3307 Rhodes av N B
 Phipps Mollie, shoewkr, h 2224 7th
 Phipps Zura E (Martha; Horne & Phipps), h 3110 Gallia

Central Machine Shop

Bond-Gallia and 4th

EXPERIENCED MACHINISTS

Shop 1500-L

H. S. BORING, Sr.

Res. 3215-Y



528 THIRD STREET
C. M. Schleinhage & Sons
Portsmouth Oakland Motor Co.
PHONE 3120



THE BRANCH-PEEBLES COMPANY

SIGN AND OUTDOOR ADVERTISING

PHONE 3151

111-113 COURT STREET

W. J. Hays Motors Company

DURANT, STAR AND FLINT AUTOMOBILES

Service Station 1511 Chillicothe
Sales Room 2115 Gallia Street and 1511 Chillicothe
Phone 2808

656

R L POLK & CO'S (1926)

Phoenix Restaurant (Harry and George Tessaromatis),
1160-62 10th

Piatt Armour W (Ida), safety dir, h 4317 Gallia av N B

Piatt Clinton H (Fannie), steelwkr, h 421 3d

Piatt Elizabeth (wid James W), r 914 Gay

Piatt Harold (Louise), steelwkr, h 347 2d

Piatt Harvey A (Ethel), carp, h 1119 Kendall av

Piatt James, boilermkr, r 1724 7th

Piatt Lucy B, r 1525 Linden av

Piatt Mark, reprmn Tracy-Craig miles Furn Co, res R D
No. 1

Piatt Pauline P, r 4317 Gallia av N B

Pick Florence W (wid John H), h 1507 Offinere

Pickell Clarence, stove mounter, r Portsmouth Hotel

Pickering Florence J (wid Lee), nurse, r Dr G B Brown

Pickering Hilda C, sec Dr G B Brown, r do

Pickett Oscar, pntr, r 330 4th

Pickett Wm, brkwkr, h rear 1412 Kinney

The Stockham Co. ICE

TELEPHONE 10

Picklesimer Forrest, brkmn, h 1724 7th

Picklesimer Martha Mrs, shoewkr Irving Drew Co, h 1214
Front

Picklesimer Wm (Flora H), steelwkr, h 1321 Mabert rd

Picolo Samuel, shoewkr, r 412 Sinton

Pickring Clarence W, asst mgr S S Kresge Co, r 836 4th

Pierce see also Pearce and Peirce

Pierce David, hlpr Ports Public Service Co, res Beattyville,
Ky

Pierce Edward (Elicie), lab, r 22 Union

Pierce Howard (Opal), billiards, 4208 Gallia av N B h
4211 do

Pierce Richard, brkwkr Ports Refractories Co, res Fuller-
ton Ky

Pierce Sherman (Bertha), driver Mabel Watkins Coal Co,
h 245 Front

Pierron Clarence J, r 1241 9th

Pierron Edmund A, gen mgr Nine Hundred Taxi Co, r
1241 9th

Peerless Carpet Cleaning & Awning Co.

AWNINGS OF QUALITY

W. S. HELT "The Handy Man"

827 Fourth Street

Distel Furniture Co.

HOUSE FURNISHINGS

Phone 400

7th and Chillicothe Sta.

PORTSMOUTH CITY DIRECTORY

657

Pierron Mary L, student, r 1241 9th
Pierron Mayme (wid Theophilus), h 1241 9th
Pierron Raymond P, clk, r 1241 9th
Pigg John W, steelwkr, r 4067 Rhodes av N B
Piggly Wiggly, Frank Wallace mgr, gros 4150 Gallia av N B
Pigman Blanche (wid John P), h 619½ Chillicothe
Pigman Edgar, cable hlpr Ports Home Tel Co, r 619½
Chillicothe
Pigman Mada, r 619½ Chillicothe
Piguet Elizabeth, student, r E J Piguet
Piguet Eugene J (Margaret), steelwkr, h w s Cole's blvd
3 n of Micklethwaite rd
Piguet August, cokemkr Ports By-Products Coke Co, res
S'ville, O., R D No 1
Piguett Virgil, hlpr Ports By-Products Coke Co, res Scioto-
ville O., R D No 1
Pilson Charles, auto mech, r 1522½ Waller
Pilson Howard, auto mech, r 1522½ Waller

The W. L. Reinert Clothing Co.

Exclusive But Inexpensive
840 Gallia Street — Telephone 975

CLOTHING FOR MEN, WOMEN AND CHILDREN

Pinson Curtis M, clk, r 1626 Highland av
Pinson Ernest (Esther), lab, h s s Castle 9 w of Harding av,
S'ville
Pinson Frank W (Mary L), brkmm h s s Rose 2 w Harding
av, S'ville
Pinson Margaret R, phone opr N & W Ry Co, r 1142 4th
Pinson Roy E (Letha), cond, h s s Rose 1 w of Harding,
S'ville
Pioneer Oil Station (R R Mittendorf), 1501 Gallia
Pirring John S (Catharine), caretkr, h 1556 5th
Pirring Kathryn E, r 1556 5th
Pismis George (Elizabeth), shoe shiner 418½ Chillicothe
h rear 821 4th
Pittenger Laura (wid John), r 1313 High
Pittenger Ralph H (Mamie M), shoewkr, h 1529 Charles
Pitt Rosa Mrs, dom, h 1145 Mill
Pitts Clarence A (Ida M), slsmn, h 4223 Dever N M
Pitts Don, brkwkr Ports Refractories Co, res South Web-
ster, O

Mary Louise Restaurant

"FINE HOME COOKING"

731 5th

Tel 623

503 CHILLICOTHE

WILSON'S SPORTING GOODS
SMOKE HOUSE

Telephone 1426

OF EVERY
CHARACTER
PHONE 135

INSURANCE

The Philo S. Clark Co.
Bein Bldg. 835 GALLIA

Peerless Ice Cream Made by The Ice Cream & Bottling Co.

658

R L POLK & CO'S (1926)

Pitts J Nelson (Nora), steelwkr, h 652 Glenwood av N B
Pitts John, r 652 Glenwood av N B
Pitts Naomi, r 652 Glenwood av N B
Pitzer Charles L (Alice N), h 101 Glover
Pitzer Emmett B (Goldie C), steelwkr, h 3920 Stanton av
N B
Pitzer Lemuel K (Anna L), brkmm, h 1307 Hutchins av
Pixley Alice G (wid Milton S), h 822 9th
Pixley Bessie N, social wkr Am Red Cross, r 822 9th
Pixley Wm S (Dorothy Y), v-pres Ohio Valley Coffee Co,
h 115 Gay
Platt Fern S, r 2950 Gallia
Platt Roy L (Elva A), carp, h w s Mayo 4 n of Cherry,
S'ville
Play House The, W N Gableman mgr, billiards, Chillicothe
n e cor 6th
Play House Barber Shop (Wm L Cornute), 610 Chillicothe
Pleasant Albert J (Lela), swtchmn, h 1421 Linden av

Phone 2590

Mac Donell-Buick Co.
Sales and Service
1628-1630 GALLIA STREET

Pleasant Green Baptist Church, Rev Bowling R Reed pastor,
Waller s w cor 15th
Pleasant John W (Georgia), switchmn, r 1421 Linden av
Pleasant Marcus R (Rosa B), eng, h 2401 Gallia
Pleasant Marcus W, student, r 2401 Gallia
Pleasant Marion, janitor Ports Public Service Co, r 1517
Waller
Pleasant Thomas L (Josephine), mach, h 1518 Linden av
Plevins Lefe, millwkr, r Portsmouth Hotel
Plevins Norman, clk, r Portsmouth Hotel
Plumb Ora G (Katherine P), driver P H Harsha Mill Co,
h 822 Prospect
Plumb Rachel (wid Leonard), nurse 414 Park av N B, h do
Plummer Bruce T (Vivian R), mens furngs 5507 Gallia av,
h 5907 Farney av, S'ville
Plummer Earl R (Lena), eng, h 1010 Scott
Plummer Lucy (wid Lawrence), r Leonard Conley, S'ville
Plummer Wm, student, r 1735 7th
Plunkett Charles, woodwkr, r 1313 Summit

The Portsmouth Oil Co.

HIGH GRADE GASOLINE AND MOTOR OILS

Free Crank Case Service

FASHION

The Busy Shop For Women
Who Know

Wm. Atlas, Mgr.

Tel 306

WOMEN'S
AND
MISSES'
READY-TO-WEAR

PORTSMOUTH CITY DIRECTORY

659

Plunkett Robert B, benchmn Bennett & Babcock, r 1646 Jackson

Plymale Floyd (Carrie), barber J L Cassidy, h 2139 8th

Plymale Leonard E (Lillian), gen ydmstr, h 835 3d

Plymale Robert (Shirley M), brkmn, h 2515 Gallia

Plymale Wm E, steelwkr, h 4312 Sterling av N M

Poe Dudley E, stovemtr McKay Stove Co, r 114 Sinton

Poetker Charles E (Jeannette K), plaster hlpr, h 1617 High

Poetker Evelyn M, clk H H Poetker, r 1316 Hutchins av

Poetker Henry W, clk Wheeling Steel Corp, r 643 Moulton pl

Poetker Herman H (Anna E), gro, 1026 Offnere, h 1316 Hutchins av

Poetker Karl E (Dorothy), phys 408 Washington, h do

Poetker Lewis F (Mae L), h 1627 11th

Poetker Nellie M, student, r 1627 11th

Poetker Oscar (Ruth A), steelwkr, h 214 Ira av, S'ville

Poffenberger David M (Jessie M), chauff, h 1545 Jackson

The Schmidt-Watkins Company

Plumbing, Heating and Electrical Contractors

Phone 578

934 Gallia

Poffenberger Edgar D (Clara B), mgr Consolidated Shoe Co, h 1670 Jackson

Poffenberger Martha E, student, r 1670 Jackson

Poindexter Rufus (Thelma), cook, h 1225 14th

POLICE HEADQUARTERS, Harry S Sheets Chief, 732 2d, Tel 63

POLK R L & CO, Publishers Portsmouth City Directory, 364½ S 4th Columbus, O

Pollard Edgar, cokewkr, r 4049 Gallia av N B

Pollard Kirby O (Rose), mldr Simpson Bros, h 1424 Summit

Polley Everett, student, r 1135½ 13th

Polley Frank (Pearl K), brklyr, h 512½ Waller

Polley Herbert E (Hazel), barber F N Patterson, r 733 10th

Polley Jordon, porter Vulcan Last Co, r 1135½ 13th

Pollitt Bernard R, shoewkr, r 2114 7th

Pollitt Chester E, shoewkr, r 2114 7th

Pollitt Edward F (Ella), steelwkr, h 946 Front

Phone 281

SHEPPARD REALTY CO.

Rooms 6-7-8 Royal Savings Bldg.

828 Gallia

Chandler
Authorized
Sales & Service

RUHLMAN MOTOR CAR CO., Inc.
921 Chillicothe St.
Phone 513

Cleveland
Authorized
Sales & Service

CHRYSLER

F. & M. Motor Car Co.

Phone 2262

1634-1636 Gallia Street

CECIL S. MILLER

LUMBER AND REAL ESTATE

1500 MOUND

PHONE 2738

660

R L POLK & CO'S (1926)

Pollitt George (Lottie), lab, h 712 Kendall av
Pollitt Martha, tchr Glenwood High School, r 1939 Hutchins
av

Pollitt Melvin (Bertha), steelwkr, h 3136 Walnut

Pollitt Morris (Viola), steelwkr, h 812 Court

Pollitt Olive, r 712 Kendall av

Pollitt R Hayes (Lulu B), carp, h 2114 7th

Pollitt Russell R, shoewkr Irving Drew Co, r 2114 7th

Pollock Arthur (Estelle), collr, r 1671 Charles

Pollock Emory, steelwkr, r 3763 Stanton av N B

Pollock Ira E (Erma G), welding 1912 Robinson av, h do

Pollock Wm M (Wilmina), driver, h 1671 Charles

Polly Henry H (Mary M), lab, h 1504 Waller

PONTIAC MOTOR CARS, Portsmouth Oakland Motor
Co Distributors, 528 3d, Tel 3120 (See right side
lines and page 38)

Pool Marion, justice of peace 3758 Rhodes av N B, h do

Pool Robert A, tchr Glenwood High Sch, r 3758 Rhodes av

Poole Flora C (wid Jenkins W), smstrs Marting Bros Co,
h 1902 Timmonds av

Poole Floyd E, shoewkr Irving Drew Co, r 1305 Mound

Poole Forrest D, service mgr Johnson Bros, r 1118 8th

Poole Grover C (Lizzie A), steelwkr, h 3719 Stanton av
N B

Poole Lincoln (Lucile), carp contr, 1104 Kinney's la, h do

Poole Maude F, maid, 1905 Summit

Poole Richard D (Sarah), r 1514 Kinney

Popa Andrew (Elizabeth G), gro 4331 Rhodes av N B, h do

Pope Elmer, mach, r 2809 Gallia

Poppas Carrie E (wid Steve), waitress, r 3221 Rhodes av
N B

Porter Cecil, mech Taylor Universal Motor Co, res McDer-
mott, O

Porter Ciella B, clk Wheeling Steel Corp, r 4003 Rhodes
av N B

Porter Cleveland A (Amanda E), formn, h 3819 Rhodes
av N B

Porter Clyde, opr Ports By-Products Coke Co, r 1749
Valley N M

Porter George, lab Schmidt-Watkins Co, res Fullerton, Ky

Porter George R (Pearl), steelwkr, h 1503 Mabert rd

Porter Howard (Irene), shoewkr, h 5903½ Farney av,
S'ville

Richard C. Taylor

and

Geves G. Kenny

**ARCHITECTS, ENGINEERS
AND INTERIOR
DECORATORS**

64 First National Bank Bldg
Phone 2256

Overland

F. E. BOWER

Willis

DISTRIBUTOR

SALES — SERVICE

PORTSMOUTH, OHIO

PHONE: 159

1225 Offene

PORTSMOUTH CITY DIRECTORY

661

- Porter John, r 1130½ 16th
 Porter John F (Alice D), janitor, h 843 3d
 Porter John L, lab, r 1305 Union
 Porter Kathleen W Mrs, music tchr, 822 12th r do
 Porter Lester D, lab, r 3819 Rhodes av N B
 Porter Lloyd, presser Harbison-Walker Ref Co, r 2027 Gallia
 Porter Marion T (Lenora B), steelwkr, h 1018 Gay
 Porter Mary E Mrs, factory wkr, h 603½ 2d
 Porter Robert L (Mary M), gro, s s Kentland av 2 w of Russ h do, S'ville
 Porter Rozzie, tchr Garfield School, r 1023 9th
 Porter Samuel (Stella), steelwkr, h 3024 Walnut
 Porter Thomas H (Sarah E), gro 1102 12th h do
 Porter Walter, mach, r 1921 Mabert rd
 Porter Willard P (Vada), steelwkr, h w s Harding av 2 n of Spring, S'ville
 Porter Wm L (Audrey O), pntr, h 1901½ 8th
 Portis Aston C, student, r 2103½ Gallia
 Portis Mattie A (wid John W), factorywkr, h 2103½ Gallia

PORTSMOUTH AUTO PARTS & WRECKING CO
 (G H Grant), "The House With a Million Parts",
 We Specialize in Wrecking Cars, 1228-30 11th, Tel 3153 (See left top lines and page 35)

PORTSMOUTH AUTO SHEET METAL WORKS
 (H Wells Elliott), Radiators Repaired and Rebuilt,
 Fenders and Bodies Straightened, We Sell and Install the Famous Tyree Copper Cores, Eleventh at Union, Shop Tel 983, Res Tel 2870 (See right side lines and page 35)

PORTSMOUTH AUTO SUPPLY CO THE, J F Taylor Pres, W S Hollenbach Vice-Pres, O L Pyle Sec, D E Newman Treas, Wholesale and Retail Automobile Supplies, 930-932 Gallia, Tel 79 and 2541 (See left top lines and page 35)

Portsmouth Automobile Club, Clifton H Murfin mgr, Gallia and Gay

Portsmouth Baking Co The, E D Blanchard pres, E L Barnhill sec-treas, 1011-13 11th

PORTSMOUTH BANKING CO THE, Edward J Daehler Pres, Frank W Moulton Vice-Pres, John W Snyder Cashier, C P Steahly Asst Cashier, 2d s w cor Court, Tel 26

W. E. THOMAS

EVERYTHING IN SIGNS

House Painting
1535 Eleventh St.

WALL PAPER

Paper Hanging
Phone 286-L

TELEPHONE 579

MABEL WATKINS COAL COMPANY
Our Motto, "QUALITY AND QUANTITY"
FOURTEENTH AND GAY STS.

YOUR CREDIT IS GOOD

Where a workman's credit is
as good as a rich man's money.

Frankel's Union Store

308 Chillicothe St.

NO CASH NEEDED

CLOTHING FOR THE ENTIRE FAMILY

THE PEOPLE'S FINANCE CO.

Money to Loan on Chattels

BEIN BLDG., 837 GALLIA

Phone 2595

662

R L POLK & CO'S (1926)

- Portsmouth Base Ball Park, New Boston
- PORTSMOUTH BILL POSTING CO THE**, Fred N Tynes Mgr, Office Columbia Theatre, Tel 406
- Portsmouth Box Lunch Co (J A Gallaugher), 1022 Offnere
- PORTSMOUTH BY-PRODUCT COKE CO THE**, J H Frantz (Columbus, O) Pres, R H Sweetser (Columbus, O) Vice Pres, C W Barton Sec, J L Watkins Treas, L D Huestis Gen Mgr, H E Cook Supt, Coke Manufacturers, River av, r s of Car Line, Tels 50 and 51
- PORTSMOUTH CAKE & COOKIE CO** (Pearl D and Tiffin R Herzog), Cakes and Cookies, Exclusively Wholesale, 1024 Clay, Tel 662
- Portsmouth Candy Co The, C B Kennard pres, S S Kennard sec-treas, whol confrs, 602-606 2d
- PORTSMOUTH CEMENT & LIME CO THE**, W F Seymour Pres, F C Fuller Vice-Pres, J L Watkins Sec, Builders Supplies, 3d n e cor Jefferson, Tel 2916 (See left top lines and page 42)
- Portsmouth-Cincinnati Motor Freight Line, J M Wallace & Son mgrs, 4126 Gallia av N B
- Portsmouth Athletic Club, R M Zimmerman mgr, 948 Gallia
- PORTSMOUTH COCA-COLA BOTTLING CO THE**, James E Crass (Richmond, Va) Pres, Mrs Ida H Amerson Vice-Pres, R W Amerson Sec-Treas and Gen Mgr, Exclusive Bottlers of Coca-Cola, We Also Bottle All Flavors of Soda Water, Special Delivery on Phone Calls, 1208-12 13th, Tels: 1689 and 1331-M (See page 41)
- PORTSMOUTH COLLEGE OF BUSINESS**, E W Wolf Mgr and Bookkeeping and Accountancy Instructor, V Fay Graves and Margaret E Forby Stenographic Instructors, 3d Floor Kricker Bldg, Tel 882 (See right top lines and page 43)
- Portsmouth Country Club, Galena pk W P
- PORTSMOUTH DAILY TIMES THE**, The Times Publishing Co Publr, Vallee Harold and Harry E Taylor Editors, 102-112 Chillicothe, Tel 2900, Private Branch Exchange
- Portsmouth Dry Goods Co The, A Bein & Sons Co proprs, 603-5-9 Chillicothe
- Portsmouth Free Public Library, see Free Public Library
- PORTSMOUTH GAS CO THE**, Ralph H Beaton (Columbus, O) Pres, H R Rogers Gen Mgr, 802 Chillicothe, Tel 12
- Portsmouth General Hospital, Estella M Keener supt, 2001 Chillicothe
- Portsmouth General Hospital Nurses Home, 1043 18th
- Portsmouth High School, Gallia n w cor Waller

THE "NYAL" STORE
Fisher & Streich, Pharmacy
Opposite Post Office — Tel. 41

PAINTS, OILS,
VARNISHES
Window Glass
and Brushes

PORTSMOUTH CITY DIRECTORY

663

- PORTSMOUTH HOME TELEPHONE CO THE, W D Tremper Pres, H M Allen Vice-Pres and Gen Mgr, Joseph T Micklethwait Sec, W S McKell (Chillicothe, O) Treas, 820-24 7th
- Portsmouth Home Telephone Co The (Sciotoville Exchange), Mrs Elizabeth Miller chf opr, 5502 Gallia av, S'ville
- Portsmouth Hotel (Clarence Hodge), 413-417 Front
- PORTSMOUTH ICE & COAL CO THE, Albert S Maier Pres and Gen Mgr, R Aurelia Brennan Sec-Treas, Coal and Builders Supplies, 1137 12th, Tel 149 (See left top lines and page 54)
- PORTSMOUTH MAYTAG CO, G B Ehrman Jr Mgr, Exclusive Representatives for Maytag-Gyrafoam Washer With Cast Aluminum Tub, Also Multi-Motor for Homes Without Electricity, 428 Bond, Tel 1121 (See right side lines and page 70)
- PORTSMOUTH MONUMENT CO (J P Smith, Pearl L Pennywitt), Mfrs of Monuments and Mausoleums, Works and Office, 1617 Offnere, opp Main Entrance Greenlawn Cemetery, Tel 615, Res Tel 1385-Y (See right top lines and page 62)
- PORTSMOUTH MORNING SUN THE, The Portsmouth Publishing Co Publr, 102-112 Chillicothe Tel 2900, Private Branch Exchange
- Portsmouth Motor Boat Co (Oliver E J Brubaker) ft Court
- PORTSMOUTH OAKLAND MOTOR CO, C M Schleinhege & Sons Props, Authorized Agents and Distributors for The Oakland and Pontiac Motor Cars, 528 3d, Tel 3120, (See right side lines and page 38)
- PORTSMOUTH OIL CO THE, George W Vandervort Pres, T K Brushart Vice-Pres, F C Fuller Sec, G S Monroe Treas, John McMillan Gen Mgr, High Grade Petroleum Products, Offices 2650 Gallia, Tel 280, Filling Stations Gallia cor Offnere, Gallia cor Young, Sixth cor Gay, Second cor Madison, Scioto Trail cor Boulevard, Gallia cor Bloom, S'ville, Gallia cor West N B, (See left bottom lines and page 62)
- Portsmouth Optical & Jewelry Co (J H Glickman), 721 Chillicothe
- Portsmouth Paint Co The, G C Hoover pres, W L Isham v-pres and treas, Stanley Crooks sec, 920 Gallia
- Portsmouth Produce Co, W O Wooten mgr, 431-33 Front
- PORTSMOUTH PUBLIC SERVICE CO THE, James F Loftus Mgr, Electric Light and Power Co, General Offices 733 4th, Tel 3160
- Portsmouth Public Schools, Frank Appel supt, Gallia n w cor Waller

SOMMER BROS.
220-224 MARKET
HARDWARE
PHONES
312

GEMPERLINE FURNITURE CO.

Phone 1063 804 Chillicothe St.

Home Outfitters.
Furniture, Stoves and
Ranges

Portsmouth Auto Parts & Wrecking Co.

1228-30 11th

"THE HOUSE WITH A MILLION PARTS"
G. H. Grant, Propr.

Phone 3153

664

R L POLK & CO'S (1926)

- PORTSMOUTH PUBLISHING CO THE, Harry E Taylor Pres, M A Coe Sec-Treas, Publr's The Portsmouth Morning and Sunday Sun and Times 102-112 Chillicothe, Tel 2900. Private Branch Exchange
- PORTSMOUTH REAL ESTATE BOARD THE, Charles V Wertz Pres, C W Bierley Vice-Pres and Treas, J L Switalski Sec, Bierley Bldg, Gallia and Gay, Tel 1499. (See adv opp classified Real Estate)
- PORTSMOUTH REFRACTORIES CO THE, W L Hitchcock Pres, H E Engle Vice-Pres, W B Hitchcock Vice-Pres and Gen Mgr, John E Fritz Asst Treas, Mfrs of High-Grade Fire Brick and Ground Fire Clay, 2700-2800 Gallia, Tels: 1819 and 3050. (See page 47)
- PORTSMOUTH SAND AND GRAVEL CO THE, G S Monroe Pres, C I King Vice-Pres, F C Fuller Sec and Treas, Producers of High-Grade Washed Sand and Gravel For All Purposes, Plant Foot of 3d, Tels 295 and 296. (See page 66)
- Portsmouth Savings and Loan Building, 843 Gallia
- PORTSMOUTH SAVINGS & LOAN CO THE, John Moeller Pres, Joseph Frantz Vice-Pres, Marvin C Clark Sec, R H Duvendeck Asst Sec, W L Dickey Atty, 23-24, 843 Gallia, Tel 7
- PORTSMOUTH STORAGE AND AUCTION CO, J W Crisp Mgr, New and Second Hand Furniture, Furniture Storage, Packing and Shipping, 841 Gallia, Tels 401-792
- PORTSMOUTH STOVE AND RANGE CO THE, Frank V Knauss Pres, John B Knauss Vice-Pres and Treas, John B Knauss Jr Sec, Mfrs of Stoves and Ranges, 10th From Hutchins to Gallia Crossing, Tel 59 (See page 69)
- PORTSMOUTH SUPPLY CO THE, G W Vandervort Pres, Wm V Raison Sec, E T Vandervort Treas, Gas Electric and Plumbers' Supplies, 1534-1536 Gallia, Tel 1242 (See page 46)
- Portsmouth United Tire Co, G J Haley mgr, 1105 Gallia
- Portsmouth Vulcanizing Co (R E Chabot), 800 Offnere
- PORTSMOUTH WHARF BOAT CO, W D Kimble Gen Mgr, Representing Green Line Steamers, Operating Daily Between Cincinnati, Huntington and Charleston, Pittsburgh and Cincinnati, Packets Tri-Weekly, Foot of Market, Tel 73
- Posey Ella (wid Belva), h 1148 13th
- POST OFFICE, See United States Post Office
- Postal Telegraph-Cable Co, R G Ruarke mgh, 809 7th
- Poston Harlan C (Marie), shoewkr, h 1016 15th
- Poston Wm H (Barbara E), confr 1403 Findlay, h 1406 do
- Potter Daniel (Stella), car repr, h 2517 Gallia

THE AMERICAN STEAM LAUNDRY CO.

10 Glover

Tels 176 and 806

PORTSMOUTH CITY DIRECTORY

665

Potter E Louise, shoewkr Irving Drew Co, r 1521 4th
Potter Thomas (Lorena), h 634 9th
Potter Wm, slsmn, r 1619 6th
Potts Beatrice, shoewkr, r 725 10th
Potts Ella E, forldy, r 1129 8th
Potts Elsie Mrs, hemsticher Anderson Bros Co, h 1104
Monroe
Potts Eva, slsldy, r 2105 Robinson av
Potts George M (Stella A), steelwkr, h 4015 Rhodes av
N B
Potts Harry O (H Marie), paymstr Ports By-Product Coke
Co, h n s Endicotte av 2 w of Division, S'ville
Potts Lee R (Elizabeth L), eng, r 1745 5th
Potts Olive Mrs, shoewkr Irving Drew Co, r 1004 Harrison-
ville av N B
Potts Rhoda (wid Wm), h 613 Front
Potts S Elizabeth, factorywkr, r 613 Front
Potts Wm O, r 4015 Rhodes av N B
Powell Alec (Dorothy), steelwkr, h 3435½ Rhodes av N B
Powell Alice, shoewkr Irving Drew Co, r 1809 8th
Powell Anna M (wid Benton), r 4220 Milldale N B
Powell Benjamin H (Anna M), boilerwkr, h 1743 Valley
N M
Powell Bennett W, brkmm, r 5422 Harrison av, S'ville
Powell Bertha, drsmkr, r 1121 13th
Powell Bruce A, brkmm, r 5422 Harrison av S'ville
Powell Carl W (Ida), shoewkr, h 1809 8th
Powell Clifford K, electn, r 4220 Milldale N B
Powell Daniel, brkwkr Ports Refractories Co, r 1809 8th
Powell Dixie E, r 2127 8th
Powell Dora B (Norma), driver Warner-Wall Transfer Co,
h 641 Front
Powell Edward H (Florence F), slsmn, h 1821 Summit
Powell Elijah S, r 1720 Mabert rd
Powell Ernest (Nola B), shoewkr, h 1528 9th
Powell Fred E, brkman, r 2127 8th
Powell George, r 3136 Gallia
Powell Homer E (Blanche R; Gilliland & Powell), h 2112
7th
Powell J Blaine (Margaret G), shoewkr, h 1809 8th
Powell John W, student, r 1019½ Clay
Powell Joseph L (Louantha), carp, h 1547 7th
Powell Joshua, brkwkr Ports Refractories Co, h 1720
Mabert rd
Powell Leonard A (Mary B), agt N & W Ry (S'ville), h
5422 Harrison av, S'ville
Powell Lewis E (Orpha), steelwkr, h 4232 Oak N B
Powell McKinley (Nellie), steelwkr, h 230 Lakeside N B
Powell Mary C, r 4220 Milldale N B

1542 GRANT ST., NEAR PARK

ELECTRICAL FIXTURES AND SUPPLIES

WILLIAM J. LICHT

PHONE 1078

BRAFFORD & LAUFFER

FEED — MALT AND HOPS

SOFT DRINKS

PHONE 221

228, 2ND STREET

M. W. PULLEY

ELECTRIC

SIGNS

COMMERCIAL

444 Second St.

Phone 2941-L

666

R L POLK & CO'S (1926)

Powell Thomas H (Dorie H), crane opr, h 4220 Milldale N B
Powell Victor L (Racy B), br mgr Gt A & P Tea Co, h 511 Offnere
Powell Wm E, r 3136 Gallia
Powell Wm M (Hattie L), mach, h 1116 Newton av
Power Anthony, lab, r Cally Adams
Power Ernest W (Irene), carp, h 816 Offnere
Power Kate (wid Wm), shoewkr, r 816 Offnere
Powers D Allen (Virgia), h 5415 Harrison av, S'ville
Powers Earl (Dorothy H), lab, h 1033½ 13th
Powers Harry (Emma A), custodian K of P Castle Hall, h 1634 7th
Powers Mary B (wid Wm), r 1209 22d
Powers Samuel, lab, r 4357 Rhodes av N B
Praither Barbara A (wid John L), h 926 2d
Praither Ruby, bkpr Wonderland Coal Co, r 926 2d
Prater Anna, dom, r 1114 11th

The Mutual Life Insurance Co.

OF NEW YORK

26 First Nat'l Bank Bldg.
ED. V. Leach, Dist. Mgr.

Phone 435
Thos. E. Williams, Spl. Agt.

Prater Dora F, shoewkr Irving Drew Co, r 2317 Grant
Prater Emma A, shoewkr, r 3627 Rhodes av N B
Prater George (Delitha), r 1120 11th
Prater Lula (wid Louis), h 3627 Rhodes av N B
Prater Noble, shoewkr, r 2020 Robinson av
Prater Oliver B (America), lab, h 1921 6th
Prater S Anna (wid Newton), r 816 3d
Prather J Roy (Cora C), formn, h 1727 7th
Prather Roy W (Ethel), shoewkr, h 1107 Lawson
Pratt Charles W (Susie), carp, h rear 2207 Robinson av
Pratt Elmer F (Garnette E), detective, h 1115 Gay
Pratt George W, shoewkr Irving Drew Co
Pratt Harry E (Madeline), shoewkr, r 4317 Gallia av N B
Pratt James M, steelwkr, r 710 Gay
Pratt John (Louise), barber 918 Waller, r 849 11th
Pratt Louise G, nurse, r 2102 Summit
Pratt Philip W (Helen M), clk C & O Ry, h 928 3d
Pratt Richard E (Mildred C), clk Wheeling Steel Corp, h 2311 Sunrise av

ATTENTION IS CALLED TO THE ADVS IN THIS BOOK. THEY REPRESENT THE ENTERPRISING BUSINESS MEN IN THE CITY, WHOSE NAMES WILL BE FOUND IN THIS STYLE OF TYPE, AND DESERVE YOUR

PATRONAGE

Lawson-Flood Furniture Co.

FURNITURE, CARPETS AND STOVES

11th and Lawson Sts. "East End Home Furnishers"

PORTSMOUTH CITY DIRECTORY

667

Pray M Alice, r 1930 Hutchins av
Pray Nettie B, clk, h 1930 Hutchins av
Pray Ruth F, tchr Highland School, r 1930 Hutchins av
Prayther Garfield J (Nannie), steelwkr, h 1322 Kinney's la
Prayther Lola, student, r 1322 Kinney's la
Prayther Thomas, heelwkr Vulcan Last Co, r 502 5th
Prediger Byron (Marie), steelwkr, h 317½ Front
Prediger Eliza A Mrs, ctr Anderson Bros Co, h 1511 3d
Prediger Millie E, drsmkr, 1511 3d r do
Prediger Oliver L (Eliza A), h 1511 3d
Prediger Richard H, slsmn, r 1511 3d
Preller Alva K, lab, h 2329 8th
Preller Ferol Mrs, bkpr Liberty Clothing Co, r 222 Court
Preller Fred J, Imbr inspr Breece Mfg Co, r 2329 8th
Preller Kenneth, clk Leslie Ridenour, r 1111 12th
Prelog James, firemn Harbison-Walker Ref Co, h 823
Broadway

J. WASH MILLICAN, Mgr. and F. W. GORDON, Sec'y and Treas.

Reo Motor Sales Company

CARS, TRUCKS, BUSES, PARTS, SERVICE

Phone 2657

1638 Gallia Street

Premier Service Co, Thomas A Brown mgr, 420½ Chilli-
cothe
Prentice Harold, lab, r 1030 16th
Prescott Mary S (wid Henry), h 834 9th
Presentback Valentine, h 431½ Front
Presley Charles B (Bessie), r 622 10th
Presley Hardie, r C J Locher
Presley Thomas W (Rebecca), steelwkr, h 622 10th
Pressler Albert E (Grace G), ins dept mgr J W Brendt, h
1132 8th
Pressler Carl C (Minnie), shoe wkr Irving Drew Co, r C N
Frank
Pressler Clarence, shoewkr, r 1628 8th
Pressler Edward F, clk, r 1323 11th
Pressler Elizabeth (wid Jacob), h 1628 8th
Pressler Fannie M, clk J A Gemperline, r 1922 19th
Pressler Frank M (Minnie I), shoewkr, h 1323 11th
Pressler George (Clara S), carrier P O, h 1710 Highland
av

See July for signs at

SERVICE SIGN SHOP

We Sign Anything but Bad Checks

Phone

Cor. 4th & Chilli. Sta.

RESIDENCE PHONE 2870

WE SELL AND INSTALL THE FAMOUS TYRE COPPER CORES

RADIATORS REPAIRED & REBUILT—FENDERS & BODIES STRAIGHTENED
H. WELLS ELLIOTT, Prop.
ELEVENTH AT UNION

SHOP PHONE 983

PORTSMOUTH AUTO SHEET METAL WORKS

THE TAYLOR UNIVERSAL MOTOR COMPANY

HOME OF FORD PRODUCTS.

PHONE 62
SALES — SERVICE

1112 - 1120 Gallia St.

CARS - TRUCKS - TRACTORS

LINCOLN

Ford

FORDSON

The Portsmouth Auto Supply Co.

Jobbers of Automotive Equipment and Replacement Parts
930 - 932 Gallia Street Phone 79 and 2541

668

R L POLK & CO'S (1926)

PRESSLER HARRY L (Ruth H), Druggist, Prescriptions Carefully Compounded, 1101 Offnere, Tel 755, h 2307 Sunrise av, Tel 3014-R

Pressler Homer C (Martha S), shoewkr, h 730 7th

Pressler Hugh, shoewkr Irving Drew Co, r 1628 8th

Pressler Jacob P (V Maria), restr 832 12th, h 919 10th

Pressler Jane C, student, r 1132 8th

Pressler John W (Sallie E), shoewkr Irving Drew Co, h 1922 19th

Pressler Mabel C, bkpr, r 530 6th

Pressler Wm (Eva K), shoewkr, h 530 6th

Preston Clista, shoewkr, r 703 Findlay

Preston Edith Mrs, clk Anderson Bros Co, r 2105 Grant

Preston George A, clk Wheeling Steel Corp, res Wheelersburg, O

Preston Goodwin (Mary), opr N & W Ry, h 1945, 20th

Preston Julia A Mrs, h 1017 13th

Preston Ruth A, tchr Garfield School, r 1308 4th

Preston Wm M (Margaret), lab, h 1126 Mill

Price Albert Z, student, r 2415 Waller

Price Alma L, r 1814 8th

Price Arminta (wid Wm), h 1023 13th

Price Augustus F (Florence), h 1317 Kinney

Price Cecil, lab Ports Public Service Co, r 114 Scioto

Price Charles E (Mollie), h 814 4th

Price Charles M (Edna), supt street service, City Water Works, h 936 Front

Price Coradell, r 1410 High

Price Cortland L (Nellie), steelwkr, r 1917 11th

Price David K (Carrie B), sta firemn, h 1524 Findlay

Price Edward C, mach, r 2415 Waller

Price Edward P (Bertha Z), acct, h 2415 Waller

Price Everett, shoewkr, r 1535 Gallia

Price George B (Harriet H), cokemkr, h n s Glenn av 10 e of Harding av, S'ville

Price Georgia E, clk Ports Home Tel Co, r 114 Scioto

Price Gordan K, clk, r 5729 Farney av, S'ville

Price Harold E, clk, r 1410 High

PRICE HARRY C (Effie J), Billiards, Soft Drinks and Confectionery, 1101 Front, Tel 1478-R, h 112 Sinton

Price Henrietta, nurse Ports Gen Hosp, r 1043 18th

Price Isaac (Ella), confr 221 Harding av, h 5729 Farney av, S'ville

Price J Wm, r 1814 8th

Price James A (Nellie), mill hd C S Miller, h 1814 8th

Price Jane H, r 1410 High

Price John R, student, r 2415 Waller

Price John W, r 1140 10th

Price Joseph H (Jessie C), steelwkr, h 3876 Gallia av N B

Price Laura E Mrs, r 1750 5th

The H. Leet Lumber Co. Lumber, Sash, Doors and Mill Work

Will Meet All Legitimate Competition

Corner Ninth and Washington Streets Phone 123
Sciotoville Yard Phone 98-L

PORTSMOUTH CITY DIRECTORY

669



- Price Laurel E, phone opr Ports Home Tel Co, r 5904
Gallia av, S'ville
Price M Jane (wid John H), h 1045 22d
Price Mabel O, tchr, r 5904 Gallia av, S'ville
Price Mary E, shoewkr, r 732 3d
Price Mattie Mrs, dom, r 1407 Kinney
Price Orville B, electn, r 5729 Farney av, S'ville.
Price Pearl L, mach, r 5729 Farney av, S'ville
Price Peter E (Daisy D), slsmn, h 1410 High
Price Roy M (Garnet), real est, r 1045 22d.
Price Roy S, slsmn S S Lehman, r 5729 Farney av, S'ville
Price Sallie B, clk Standard Supply Co, r 840 7th
Price Sarah (wid Wm), r 2131 7th
Price Shirley M (Dolly), steelwkr, h 114 Scioto
Price Warren T (Della M), brklr, h 5904 Gallia av, S'ville
Price Wm (Zelma G), steelwkr, h 4252 Milldale N B
Price Wm R (Bertha M), crane opr, h s s Auburn av r w
of Harding av, S'ville
Prichard Charles E, steelwkr, r 3944 Stanton av N B
PRICHARD R STANLEY (Emma N), Real Estate,
919 4th, Tel 222, h 718 do, Tel 417-X
Prichard W Lawrence (Florence), steelwkr, h 4336 Rhodes
av N B
Prichard Zachariah, lab, r 1136 Mill
Pride Frederick M (Grace), tailor 949 3d, h 1715 5th
Pride Frederick W R, clk Wheeling Steel Corp, r 1715 5th
Prince Albert H, slsmn Wolff, r 1415 Center
Prince Charles W, ticket agt N & W Ry, res W Ports, O
Prince Charlotte M, shoe wkr Irving Drew Co, r 924 12th
Prince George D (May S), eng, h 1415 Center
Prince J Irving (Norma), clk B T Hoobler, h 210½ Market
Prince James B (Julia), shoewkr, h 632 7th
Prince James B jr, shoewkr, r 632 7th
Prince John W (Anna M), shoewkr, h 924 12th
Prince Robert, tinner, r Portsmouth Hotel
Prince Wm H, shoewkr, r 924 12th
Prindle Jacob, lab, r 1039 13th
Prior Floyd F (Winifred A), clk Am Ry Exp Co, h 2015
Vinton av
Prior Henry C (Eliza E), wtchmn, h 1819 Vinton av
Prior John H, driver Sterling Stove Co, h 1809 Highland
Prior Joseph S, porter Am Ry Express Co, r 1819 Vinton av
Prislich James (Cecelia), steelwkr, h 3961 Rhodes av N B
Pritchett Hattie Mrs, Indrs, h 1521 Waller

WORLD LEADERSHIP IN LESS THAN TWO YEARS
PORTSMOUTH-MAYTAG CO.
420 Bond St., Phone 1121

MAYTAG
Washes Faster
Washes Cleaner

THE LAND OFFICE

Real Estate, Loans and Insurance

All Office Phones 175 and 2455 — Res. Phone 1938

582 Broadway

**SAVINGS
 SAVED
 SAFELY**

The Royal Savings and Loan Co.

The Portsmouth Cement & Lime Co.

Cement, Lime, Plaster, Mortar Color, Stucco, Brixment
 Roofing, Sand, Gravel and All Building Material
 Office and Warehouse — Third and Jefferson Streets
 Phone — 2916

670

R L POLK & CO'S (1926)

- Pritchett Wm, lab, r 1521 Waller
 Probst Erna, shoewkr, r 1651 Logan
 Proctor Beulah D, r 1740 Gallia
 Proctor Chester B (Nannie M), hostler, h 1917 8th
 Proctor, John, r 5610 Gallia av, S'ville
 Proctor John A (A Belle), carp, h 1740 Gallia
 Proctor Ralph S (Rubie C; McCabe & Proctor), h 1115 23d
 Proffit Alvin H (Helen), steelwkr, r 1221 Grandview av
 Prosch Henry G (Mary A), mgr Buckeye Stone Co, h 1245
 17th
 Prosch Marion W (Ida A), dept chf, h 913 3d
PROVIDENT SAVINGS & LOAN CO THE, Thomas
 Brand Pres, W W Bauer Sec and Mgr, 21-22 First
 National Bank Bldg, Tel 71, (See right top lines and
 page 42)
PRUDENTIAL INSURANCE CO THE, Harry L
 McKillip Gen Mgr, 521-524 First National Bank
 Bldg, Tel 2984-L
 Pruitt Benjamin H (Goldie B), sub sta opr Ports Public
 Service Co, r 2111 7th
 Pruitt Harley W (Ethel), brklyr, h 716 Lakeview av N B
 Pruitt James, carp, r 2115 17th
 Pruitt Lige (Ethel E), steelwkr, h 3313 Rhodes av N B
 Pruitt Lindsey F, shoewkr Irving Drew Co, r 2019 5th
 Pruitt Mack, steelwkr, r 3728 Rhodes av N B
 Pruitt Theodore R, steelwkr, r 1128 Front
 Pruitt Thomas B, shoewkr Irving Drew Co, r 2019 5th
 Pryor Warren, lab, h 929 10th
 Ptacek Albert (Helen), mach, h 3017 Walnut
 Public Library, see Free Public Library
 Puckett Charles, shtmtlwrk W S Haney, res Wheelersburg,
 O.
 Puckett Della M, r 1809 Grandview av
 Puckett Frances, shoewkr, r 1809 Grandview av
 Puckett Frank A (Elizabeth D), eng, h 2128 9th
 Puckett George B (Mollie), janitor, h 316 Campbell av
 Puckett Hattie R, bkpr F C Daehler Co, r 1129 2d.
 Puckett Lourissa (wid James S), r 745 Front
 Puckett Macey, waitress Mrs A L Kirberger, r 3851 Grace
 N B
 Puckett Mildred B, student, r 2128 9th
 Puckett Oliver P (Ella L), steelwkr, h 1922 20th
 Puckett Orva R, Indrywkr Am Steam Lndry Co, r 2128 9th
 Puckett Pearl B (Margaret R), shtmtlwrk W J Cullum Co,
 h 1410 18th
 Puckett Wm M (Laura), wtchmn, h 628 10th
 Pugh Adda B (wid James M), h 2001 Robinson av
 Pugh Albert D, shoewkr Irving Drew Co, r 836 4th
 Pugh Edward H (Mary K), gro 607 2d, h 1209 22d

Portsmouth College of Business

"The Right Size for
Personal Progress"

Our instructors are specialists in
the training of Office Workers

PORTSMOUTH CITY DIRECTORY

671

Pugh Fred, sub sta opr Ports Public Service Co, res Hanging Rock, O

Pugh Harley H (Myrtie M), eng, h 2107 8th

Pugh Herbert A (Melvina), shoewkr, h 1621 Highland av

Pugh James B, clk Central Natl Bank, r 2001 Robinson av

Pugh Lela L (Merle), h 2320 8th

Pugh Louella (wid Charles A), r 1621 Highland av

Pugh Mayme I, clk E J Staebler, r 1822 Dexter av

Pugh Wm C (Naomi K), carp, h 1726 Charles

PULLEY MAURICE W (Hannah), Electric and Commercial Signs, 444 2d, Tel 2941-L, h 646 7th, (See left top lines and page 67)

Pulsing Frank J (Ludie E), steelwkr, h 1802 Vinton av

Pulsing Lucile, bkpr Anderson Bros Co, r 1802 Vinton av

Pulsing Margaret A, tchr Campbell Av School, r 1802 Vinton av

Pummell Lucille B, prin Bond St School, r 2119 Sunrise av

Pummell Walter J (Carrie S), com trav, h 2119 Sunrise av

Puntenney Frank S (Enid A), steelwkr, h 1301 McConnell av

Puntenney George H, linemn, r 1615 Offnere

Puntenney John N, carp, r 1631 Offnere

Puntenney Minne, bkpr Ohio Valley Bank, r 1615 Offnere

Puntenney Wm K, carp, h 1615 Offnere

Puntenney Wm K (Emma S), contr, h 914 4th

Purdon Clarence, electrn, r 3928 Rhodes av N B

Purdon Ethel K, waitress Hotel Hurth, r 818½ Chillicothe

Purdum Anna T (wid James P), h 834 8th

Purdum John W (Alice C), sec-treas The McCarty-Ruhlman Co, h 1902 Argonne rd

Purdum Mary L, tchr, h 828 8th

Purdy Anna B (wid Jesse), r 1539 3d

Purdy C Milton (Cynthia), steelwkr, h 5915 Farney av S'ville

Purdy Frank L, steelwkr, r 409 Court

Purdy E Merle (Ada), steelwkr, h 1211 Lincoln

Purdy O Blaine (Pearl L), driver, h 612 Glover

Purdy Orville J (Irene A), clk N & W Ry, h 5955 Farney av, S'ville

Purdy Veva I, bkpr L Taylor & Son, r 612 Glover

PURE MILK CO, L P Cranston Mgr, Milk and Ice Cream, Clay n e cor Gallia, Tels 1028 and 2981, Res Tels 1528 and 584, (See left top lines and page 61)

Pure Oil Co The, George W Conover mgr distributing plant, 10th s w cor Court

Pursell Earl T (Bertha), pres and gen mgr The Tracy Shoe Co, h 716 2d

Pursell Edward R, student, r 716 2d

Pursell Joanne R, student, r 716 2d

Pursell Mary D (wid Hal), h 713 4th



528 THIRD STREET

C. M. Schleinhage & Sons

PHONE 3120

Portsmouth Oakland Motor Co.



TIRES HOME VULCANIZING CO. TUBES

"INVITE US TO YOUR BLOWOUT"

COR. 6TH & GAY

TELEPHONE 500

The PORTSMOUTH ICE & COAL Co.

TWELFTH AND RAILROAD STS.

PHONE 149

Dealers In High Grade West Virginia Coal

BUILDING MATERIAL

672

R L POLK & CO'S (1926)

- Pursell Mary E, musician, h 1638 5th
Pursell Tamzin C, r 1638 5th
Pursell Wm M, r 716 2d
Purslow Leonard J (Anna M), mach, h 514 6th
Purtee Charles S, clk Covert Furn Co, h 510 2d
Purtee Edith, shoewkr Irving Drew Co, r 302 2d
Purtee Nathan (Dessie), lastwkr Vulcan Last Co, h 919½
Chillicothe
Purtee Phillip S (Florida), shoewkr, h 1114 3d
Purtee S Bernard (Nellie M), leatherwkr, r 1703 Charles
Purtee Sylvanus (Sarah C), carp, h e s Scioto Trail 7 n
of Ruhlman
Purtee Sylvanus A (Enid A), contr n s Auburn av 4 w of
Harding av, h do, S'ville
Purtee Wm (Edith L), steelwkr, h 1543 9th
Pusateri August (Ethel F), fruits whol 1004 Chillicothe, h
2211 Waller
Pusateri Josephine (wid Joseph), confr 617 2d, h 617½ do
Putzek August E, eng, r 1737 11th
Putzek Flora, student, r 1910 Chillicothe
Putzek Frank E (Maude), brkmm, h 1113 22d
Putzek Fred G (Verena), clk Gilbert Gro Co, h 1910 Chilli-
cothe
Putsek Frederick W (Augusta L), stovewkr, h 1737 11th
Putzek Gustave W (Clementine), slsmn Gilbert Gro Co,
h 1223 17th
Putzek Marvin J, r 1737 11th
PYLE ALVA R (Myrl; Electric Service Co), Mgr For-
rest Theatre, h 524 2d, Tel 1782-Y
Pyle Carl N, student, r S R Pyle
Pyle Charles W (Mary), lather, h w s Coolidge av 1 n of
Chestnut, S'ville
Pyle Clyde D, shoewkr, r 1426 Findlay
Pyle Ernest W (Gertrude), steelwkr, r 1917 Grandview av
Pyle Harold, clk Electric Service Co, r 524 2d
Pyle Kathryn L, sten Coml Bldg & Loan Co, r 817½ 8th
Pyle Leroy (Retta), steelwkr, h w s Coolidge av 2 n of Chest-
nut, S'ville
PYLE OSCAR L, Sec The Portsmouth Auto Supply Co,
h 817½ 8th
Pyle Ruth, slsldy F W Woolworth Co, r 817½ 8th
Pyle Samuel R (Emma L), steelwkr, h Bonser av s w cor
Chestnut, S'ville

WALTER S. HELT "HANDY
MAN"

AWNINGS OF QUALITY

827 FOURTH ST.

Portsmouth Monument Co.

Designers and Builders of
ARTISTIC MONUMENTS and
General Cemetery Work

Works and Office:
1617 OFFNERE STREET
Opp. Main Entrance
Greenlawn Cemetery
Office, Phone615
Res. Phone1385-Y

PORTSMOUTH CITY DIRECTORY

673

Pyle Thelma L. student, r S R Pyle
Pyle Thomas (Tillie), carp, h 1917 Grandview av
Pyle Thomas J (Bertha E), shoewkr, h 1426 Findlay
Pyles A Curtis (Margaret B), steelwkr, h 1729 5th
Pyles Aileen M. phone opr Ports Home Tel Co, r 1729 5th
Pyles Bessie (wid Byron), h 1408 17th
Pyles Carlos J (Tammie L), eng, h 1818 High
Pyles Clarence R (Nellie G), shtmtlwrk Wm S Haney,
h 1920 18th
Pyles Doris E, student, r 1913 17th
Pyles Erma G, r 1729 5th
Pyles Floyd, sta eng, r 1310 Kinney
Pyles Frances, student, r 529 7th
Pyles Goldie L, r rear 1517 Findlay
Pyles Henry C (Mary A), driver, h rear 1517 Findlay
Pyles Jacob J (Georgia), shoewkr Irving Drew Co, h 1913
17th
Pyles John R, lab, r 1310 Kinney
Pyles Leslie E (Edna I), driver, h 1726 Mabert rd
Pyles Lyman E, student, r 1913 17th
Pyles Mary A Mrs, h 1310 Kinney
Pyles Maude A, phone opr, r 1729 5th
Pyles Melvin F, student, r 3820 Rhodes av N B
Pyles Miriam, nurse Ports Gen Hosp, r 1043 18th
Pyles Ralph (Marjorie), lab, h 1905 Robinson
Pyles Ruth, phone opr Ports Home Tel Co, r 1331 High

Q

Qualls Delbert F (Lillie), mtrmn, h 4128 Taft N B
Quasser Adolph B, phys 827-28, 812 Gallia, r 533 6th
Quasser Isaac (Sarah), junk 620 3d, h 533 6th
Quasser Judith, tchr Bond St School, r 533 6th
Queen Ance (Nora E), slsmn Singer Sewing Mach Co,
h 1750 6th
Queen Calhoun, usher, r 2409 Gallia
QUEEN CITY RESTAURANT, Nick & Syrales Props
420 Chillicothe, Tel 1175-X
Queen Frank (Rena), cond, h 529 Sycamore av, S'ville
Queen Grover C (Agnes), miner, h 2409 Gallia
Queen Harriet (wid Cyrus), dom, r 1731 Logan
Queen Levi, lab, r 721 Campbell av
Queen Roscoe, shoe shiner, r 845 10th
Queen Stanley L (Clara), woodwkr Breece Mfg Co, h e s
Russ 2 s of Glenn av, S'ville
Queen Wade (Peachie), lineman Ports Home Tel Co, h
2114 Jackson
Quesinbery Joseph (Susie), steelwkr, h n s Dever rd 9 e
Valley N M
Queener Verton, tch High School, r 1404 Gallia

Chandler
Authorized
Sales & Service

RUHLMAN MOTOR CAR CO., Inc.
921 Chillicothe St.
Phone 513

Cleveland
Authorized
Sales & Service

FURNITURE
842-844 Gallia Street
The Sam'l Horchow Co.

PURE MILK CO.

QUALITY MILK PRODUCTS

Milk, Cream, Butter and Ice Cream—Clay and Gallia
 Tel. 1023 and 2981

674

R L POLK & CO'S (1926)

- Questel Lyons (Irma E), ship clk Vulcan Last Co, h 1720 7th
 Questel Wm L (Mary A), h 1517 4th
 Quickel Charles M (Fannie E), asst formn, h 1238 10th
 Quickel Corbin L, r rear 1552 11th
 Quickel Elizabeth E, r rear 1552 11th
 Quickel Emily (wid Peter W), h rear 1552 11th
 Quickel Jessie E, r rear 1552 11th
 Quickel John L, driver, r rear 1552 11th
 Quickel Peter W, shoewkr, r rear 1552 11th
 Quillen Clarence E (Bernice), mech F & M Motor Car Co, h 1636 3d
 Quillen Richard (Carrie; Ratcliff & Quillen Realty Co), h s s Wilson av west end, S'ville
 Quillen Wade W (Nell V), auto mech, h 317 Campbell av
 Quinn Helen L, r 1113 9th
 Quinn J Robert, slsmn, r 1113 9th
 Quinn Margaret E, mus tchr, r 1113 9th
QUINN WM A (Margaret H), Physician, Office Hours Until 9 A M, 11 to 2 and 5:30 to 8 P M, 1113 9th, h do, Tel 347
 Quinn Wm F (Helen E), electn, h 1702 Charles
 Quirk Daniel, steelwkr, r 2129 11th

R

- Raab Katherine A (wid James), r 1944 21st
 Raak Mat, steelwkr, r 3956 Stanton av N B
 Rachford Belle J, phone opr Ports Home Tel Co, r 1219 Kinney's la
 Rachford Claude L, opr Ports Public Service Co, r 1219 Kinney's la
 Rachford Harriet A (wid Elijah L), h 1219 Kinney's la
 Rachford Lemon B, driver, r 1219 Kinney's la
 Rachford Leola, clk, r 1219 Kinney's la
 Racy Charles E, clk M E Taussig, r 1218 Kinney's la
 Racy Elmer (Amelia), janitor, h 1218 Kinney's la
 Racy Mary, student, r 1218 Kinney's la
 Radabaugh John W (Mary E), clk Pure Oil Co, h 922 16th
 Radcliff, see also Ratcliff
 Radcliff Allen B, wtchmn, h 329 4th
 Radcliff Gertrude, shoewkr, r 1911 20th
 Radcliff Samuel T (Grace L), inspr City Eng Office, h 329 4th
 Radcliff Virginia, shoewkr Irving Drew Co, r 725 10th
 Rader Elmer W, carpet layer, r 824 Court
 Rader Frank C (Chloe A), service mgr S A Stewart, h 5950 Farney av, S'ville
 Rader Ira A (Lillie B), steelwkr, h 3417 Rhodes av N B

Wesley P. Ridenour

ARCHITECT

78 First National Bank Bldg. Phone 2686

PORTSMOUTH CITY DIRECTORY

675

- Rader James M. student, r 316 Eastern av, S'ville
Rader John M (Emma), h 316 Eastern av, S'ville
Rader Mary (wid Henry), h 824 Court
Rader Mattie Mrs, r 2311 Grant
Rader Michael P (Winifred B), train dispr N & W Ry,
h 316 Eastern av, S'ville
Radliff Clarence (Elizabeth), car repr, h 2203 Jackson
Raiké Alice J (wid John M), h 1210½ Young
Raiké Carl F, millhd, r 1210½ Young
Raiké Catherine, r 1210½ Young
Raiké Charles (Orpha), lab, h 2020 Vinton av
Raiké Charles G, shoewkr, r 1811 William
Raiké Helen L, shoewkr, r 1811 William
Raiké Hubert C, furnwkr, r 1811 William
Raiké James A (Rosa L), furnwkr, h 1811 William
Raiké Kenneth, lab Ports Sand & Gravel Co, r 110 Scioto
Raiké Samuel (Elizabeth), steelwkr, h s s Gallia av 4 e
of Butler, S'ville
Raiké Wm A, shoewkr, r 1811 William
Raines George M (Irene), eng, h 1808 High
Raison Harry B, student, r 1834 Grant
Raison Louis N, student, r 1834 Grant
Raison Paul D, steelwkr, r 1834 Grant
**RAISON WM V (Bertha P), Sec The Portsmouth Sup-
ply Co, h 1834 Grant, Tel 1225-X**
Ralston George (Nola), formn, h 1730 8th
Ralston John C (K Elsie), shoewkr, h 1415 Center
Ralston John C jr, shoewkr, r 1415 Center
Ralston Leola Mrs, clk J J Kilcoyne, res Nauvoo, O
Ralston Oscar, clk J H Bernthold, r 1415 Center
Ralston W Homer (Monnie J), firemn Ports Gen Hosp, h
2204 6th
Rambo Blaine L (Callie), shoewkr, h 1305 Mound
Rambo E Murl (Dessie M), slsmn Am Steam Lndy Co, h
s s Gallia av 2 e of Penn av, S'ville
Rambo Ervin C (L Inez), shoewkr, h 1422 Mound
Rambo Genevieve, phone opr Ports Home Tel Co, r 1305
Mound
Rambo Mildred M, student, r E M Rambo
Rambo Norma, smstrs Yeley Cng Co, r 1104 9th
Ramey Andrew B (Nannie), brkwkr, h 117 Glover
Ramey Anna Mrs, dom, h 1111 Mill
Ramey Cynthia M, lndywkr Am Steam Lndy Co, r 1121 Mill
Ramey Edward J (Hercy A), carp, h 1142 Front
Ramey Elmer F (Gypsie), mgr W U Tel Co, h 1663 Logan
Ramey Eugene (Ollie), mach, h 5409 Harrison, S'ville
Ramey Flemon (Martha S), driver, h 1013 Mill
Ramey Garrison A (Anise), slsmn Chero-Cola Bottling
Wks, h 2026 5th
Ramey Harrison E, lab, r 1138 Front

741 SECOND ST.

STIRR FURNITURE COMPANY
STOVES — FURNITURE — RUGS

PHONE 2202-R

J. B. ROTTINGHAUS
PHONE 576

**HARDWARE, PAINTS
OILS AND
VARNISHES**

209-211
**MARKET
STREET**

United States Laundry Co. Dry Cleaning

Tels. 534 - 641

822-824 FOURTH ST.

676

R L POLK & CO'S (1926)

- Ramey Hazel, r 117 Glover
Ramey James M (A & R Grocery) h 843 10th
Ramey James W (Alice M), mach, h s s Gallia av 15 e of
C & O R R, S'ville
Ramey John (Nannie S), driver, h 2032 5th
Ramey Kinner D, lab, r 117 Glover
RAMEY LAVASCO J (Callie A), Vice-Pres The Co-
burn Bros Co, h 1413 Spring av, Tel 766-R
Ramey Leslie M (Delpha), driver Coburn Bros Co, h 1301
Mabert rd
Ramey Lundy C, steelwkr, r Joseph Russell
Ramey Mayme B (wid Everett B), waitress, r 1110½ Front
Ramey Mildred F (wid Jasper M), r 1663 Logan
Ramey Raleigh (Sarah), carp, h rear 1127 Front
Ramey Robert, shoewkr, r 117 Glover
Ramey Willard, steelwkr, r 322 Ohio av N B
Ramey Wm (Mabel), steelwkr, r 3830 Rhodes av N B
Ramey Wm H (Lillie E), lab, h 1138 Front
RAMEY Wm M (Cora), Whol Bakery 3802 Gallia av
N B, Tel 2768, Restaurant and Soft Drinks, 3887
Grace av N B, Tel Boston 217-L, h do
Ramey Winfrey (Electa), steelwkr, h 1121 Mill
Rammel Carl, stockpkr, r 2129 11th
Rammel J Fred (Frances), welder, h 1621 Grandview av
Ramsey Carl E, student, r 1324 Center
Ramsey Clarence R (Mary), mach, h 1227 24th
Ramsey Forest L (Flossie R), carp, h rear 1115 3d
Ramsey Frank (Maybelle), dom, r 1113 13th
Ramsey Hammond W (Mary), gro 1910 Robinson av, h do
Ramsey Harry J (Nevorah), gro 1310 Union, h do
Ramsey J Edward, student, r 1324 Center
Ramsey L Dow (Laura), eng, h 1324 Center
Ramsey Mary B Mrs, dom, r rear 1501 Waller
Ramsey Peter, butcher Sisler Provision Co, r 1015 Chilli-
cothe
Ramsey Robert R (Jennie), mach, h 3184 Walnut
Randall Clara A, r 1625 Summit
Randall Donald H (F May), clk, h 1625 Summit
Randall George, student, r 1219 24th
Randall George H (Florence E), supvr, h 1219 24th
Randall Harry C (Cordelia B), barber Play House Barber
Shop, h 1132 11th
Randall Helen W, dom, r 1132 11th
Randall Margaret Mrs, h 1019 Washington
Randall Robert H, student, r 1625 Summit
Randall Stanley H, student, r 1219 24th
Randant Charles F, lab, r 1840 High
Randolph Thomas (Louise), lab, h 1029 12th
Rankin Beryl (Ida L), woodwkr Breece Mfg Co, h 2130 6th
Rankin Homer, steelwkr, r 850 Front

The Charles D. Scudder Co.

26-27 FIRST NAT'L. BANK BLDG.

GENERAL INSURANCE

Phone 31

PORTSMOUTH CITY DIRECTORY

677

- Rankin Oscar S (Allie A), woodwkr Breece Mfg Co, h
2130 6th
Rankin Rome, tchr Glenwood High Sch, r 4308 Gallia av
N B
Ranshahous Wm E (Marjory), br mgr Kroger's, h 1617
Mound
Rapalee M Kent (Doris), musician, h 605 Lincoln
Rapp Elmer, auto mech S A Stewart, r 5829 Gallia av,
S'ville
RAPP HARRY F (Lida C), Physician, Office Hours
12 to 2 and 6 to 8 P M, 1106 Offnere, Tel 522, h 1221
22d, Tel 522
Rapp Mayme, shoewkr, r rear 1812 High
Rapp Ralph, carrier P O, res R D No 1
Rapp Stanley E (Bessie), carrier New Boston P O, res
R D No 1
RARDIN GLEN E (Crete E), Real Estate, Rooms 1
and 2, 822½ 6th, Tel 1209, h 1901 Timmonds av, Tel
1685-Y
Rardin Helen L, tchr, r 1206 Gallia
Rardin Joseph S (Carrie K), phys 1206 Gallia, h do
Rardin Mary A (wid Jared J), h 802 Waller
Rase Bertha C, r 5935 Farney av, S'ville
Rase Chester G, shoewkr Irving Drew Co, r 1901 Grand-
view av
Rase Ernest, lab, r 1217 9th
Rase Ernest W (Edith A), steelwkr, r 1819 Vinton av
Rase Frank D, shoewkr, r 2001 Timmonds av
Rase George A (Salome), com trav, h 1901 Grandview av
Rase George W, r 2001 Timmonds av
Rase Hazel L, clk, r 1901 Grandview av
Rase John A (Otilia), shoewkr, h 2108 Waller
Rase Laora W, sten, r 1901 Grandview av
Rase Roy W, mach, r 5935 Farney av, S'ville
Rase Wm F, gro 5433 Gallia av, h 5935 Farney av, S'ville
Rase Wm M (Pauline), h 5909 Gallia av, S'ville
Ratchford Azel (Mary M), lab Ports Sand & Gravel Co,
h 517 7th
Ratchford Fannie M, student, r 517 7th
Ratcliff, see also Radcliff
Ratcliff Basil H (Martha; Ratcliff & Quillen Realty Co, h
611 Harding av, S'ville
Ratcliff Clemon C, cond Ports Public Service Co
Ratcliff David (Palestine), mach hlpr, h 1829 Jackson
Ratcliff Earl, r rear 1334 Park av
Ratcliff Frank, brkwkr, r 101 Waller
Ratcliff Gabriel E (Ethel), car repr, h w s Bonser av 5 n of
Shoemaker's run, S'Ville
Ratcliff Gertrude, shoewkr, r 1911 20th
Ratcliff Howard B, steelwkr, r rear 1746 11th

TELEPHONE 579

MABEL WATKINS COAL COMPANY
Our Motto, "QUALITY AND QUANTITY"
FOURTEENTH AND GAY STS.

THE TRACY-CRAIGMILES FURNITURE CO.

907 GALLIA -- PHONE 319

The Warner-Wall Transfer Co.

We Sell International Trucks

THE BEST FOR THE MONEY

Phone 858

12 Chillicothe

678

R L POLK & CO'S (1926)

- Ratcliff J Bryan (Ruby E), lab, h 2135 6th
Ratcliff John T (Mac), mgr Peerless Granite Co, h 1238
9th
Ratcliff John W (Sallie), carp, r 1211 Findlay
Ratcliff Lora, clk Ratcliff & George, r 611 Harding av,
S'ville
Ratcliff Mary E (wid John W), lndrs, h 1018 3d
Ratcliff Orville R (Osie; Ratcliff & George), h w s Bonser
av 3 n of Shoemaker's run, S'ville
Ratcliff Paul E (Lavada; Ratcliff & Quillen Realty Co;
Ratcliff & George), h w s Bonser av 2 n of Shoemaker's
run, S'ville
Ratcliff Taylor (Hattie), shoewkr, h 846 4th
Ratcliff Thomas, steelwkr, r 3956 Gallia av N B
Ratcliff Thurman (Anna M), driver Samuel Levi & Co, h
841 Front
Ratcliff Walter C (May), filling sta n s Gallia av 2 w of
Winchester av, h Bahner rd and Linwood, S'ville
Ratcliff Wayne V, baker Ports Cake & Cookie Co, r rear
1746 11th
Ratcliff & George (Paul E and Orville R Ratcliff, James H
George), gros 612 Harding av, S'ville
Ratcliff & Quillen Realty Co (Basil H and Paul E Ratcliff,
Richard Quillen), 208 Harding av, S'ville
Ratcliffe Forest R (Margaret), brkmn, h 1809 Waller
Ratliff Amos H (Mary A), steelwkr, h 3613½ Rhodes av
N B
Ratliff Augusta (wid Wm), shoewkr Irving Drew Co, r rear
2317 8th
Ratliff Daniel, brkwkr, r 5807 Farney av, S'ville
Ratliff James (Ida), brkwkr, h 5807 Farney av, S'ville
Ratliff John E (Sarah), eng, h 1710 High
Ratliff Van A (Anna M), barber 215½ Chillicothe, h 1725
Charles
Ratliff Victor K (Jane), opr Ports Public Service Co, h
1412 11th
Ratliff Wesley J (Bessie), steelwkr, h 607 Glenwood av N B
Rau Arthur H, bkpr, r 1111 3d
Rau Carrie, r 918 7th
Rau Helen S, bkpr, r 1111 3d
Rau Henry P (Mary), ship clk Jos G Reed Co, h 1111 3d
Rauch Clarence A (Ruth R), supt General Service Co, h
1106 22d
Rauch Louise K, r 738 3d
Rauch Martha E (wid Charles A), h 738 3d
Rause Michael, h 2178 Jackson
Ravencraft Thomas, lab Ports Public Service Co, res Iron-
ton, O
Rawlings Mattie Mrs, shoewkr Irving Drew Co, h 1739 8th

JOHN RAYMOND WILE

ARCHITECT

First Natl Bank Bldg

Office Phone 1067
Res. Phone 1073-L

PORTSMOUTH CITY DIRECTORY

679

Rawlins Blanche M, maid 1932 21st
Rawlins Charles F, steelwkr, r 1915 Valley N M
Rawlins Clyde, brkwkr, r 3607 Rhodes av N B
Rawlins Ellsworth (Zelma), steelwkr, h 532 Hill N B
Rawlins Mary (wid Andrew), h 3607 Rhodes av N B
Rawlins Oscar (Pearl), steelwkr, h 545 Glenwood av N B
Rawlins Sarah J (wid Charles C), h 1915 Valley N M
Rawson Edward (Mary A), steelwkr, h 2102 18th
Rawson Franklin D (Florence S), ins, h 1232 20th
Rawson Margaret L, nurse Ports Gen Hosp, r 1043 18th
Ray Albert D (Mildred A), eng, h 2008 Valley N M
Ray Alfred F (Ruth), restr 942-44 Gallia, h 1220 18th
Ray Amelia, clk, h 408 Bloom av, S'ville
Ray Amos M, r 1830 8th
Ray Arthur S (Nancy J), slsmn Joseph Brown, h 1410
Waller
Ray Ben L, swtchmn, r 1513 Linden av
Ray Charles L (Ada), pntr, r 937 Mill
Ray Clarence (Hattie), carp, h 1727 Valley N M
Ray Effie, r 1830 8th
Ray Forrest, driver New System Baking Co, res R D No 2
Ray Frank M (Emily), city firemn, h 1725 Oakland av
Ray Gertrude (wid Andrew), r 1501 Chillicothe
Ray Harry O, shoewkr, r 1830 8th
Ray Hattie Mrs, shoewkr Irving Drew Co, h 1727 Valley
N M
Ray James K, student, r 721 6th
Ray Joseph F (Mary M), cooper, h 305 Front
Ray Maria (wid James B), r 622 Offnere
Ray Mayme, shoewkr Irving Drew Co, r 913 Chillicothe
Ray Minnie R, shoewkr, r 1830 8th
Ray Raymond A, shoectr, r 1030 28th
Ray Samuel G, hlpr Ports Home Tel Co, r 1030 28th
Ray Sarah A Mrs, h 1830 8th
Ray Shirley (West End Supply Co), h 115 Market
Ray Wm A (Stella M), phys 721 6th, h do
Rayborn Matilda M (wid Richard T), shoewkr, h 1123 Off-
nere
Rayborn Nora R, bkpr, r 1123 Offnere
Rayburn Benjamin, lab Harbison-Walker Ref Co, res Olive
Hill, Ky
Rayburn Bruce A (Emma A), shopmn Harbison-Walker
Ref Co, h 2119 7th
Rayburn Doris, slsldy, r 321 Front
Rayburn Dorothy M, r 1649 Robinson av
Rayburn Enoch, h C, 603½ 4th
Rayburn Gladys, student, r 2119 7th
Rayburn Helen, clk Star Credit Clothing Co, Inc., r 321
Front

THE "NYAL" STORE
FISHER & STREICH PHARMACY

Opposite Post Office — Telephone 41

Garden Seeds
That Grow

FRANKLIN AUTOMOBILES. "The Air Cooled Car".

SALES ROOM - SERVICE STATION - 913-916 SIXTH ST.

WINDEL MOTOR CAR CO. Phone 426

D. L. WEBB

GALLIA—N. W. Cor. Mabert Road
TELEPHONE 36

**LUMBER
BUILDERS'
MATERIAL**

680

R L POLK & CO'S (1926)

- Rayburn James A (Della T), shoewkr Irving Drew Co, h 1649 Robinson av
Rayburn Linnie J, shoewkr, r 1649 Robinson av
Rayburn Luther C, formn Harbison-Walker Ref Co, r 1649 Robinson av
Rayburn Stephen (Cecelia), driver Am Ry Exp Co, h 925 14th
Rayburn T Jefferson (Martha), meatctr Adam Giesler & Co, h 321 Front
Rayburn Wm, lab Harbison-Walker Ref Co, res Fullerton, Ky
Rayburn Winfield, driver Harbison-Walker Ref Co, res Fullerton, Ky
Raymond Frank, r 2352 8th
Raynard Lawrence (Charlotte), steelwkr, r Mrs Nora Labart
Raynard Madelyn, student, r 2124 9th
Raynor Charles H (Anna), pntr, h 5616 5th, S'ville
Raynor Edgar W (Rosetta), steelwkr, h 5529 4th, S'ville
Rea James, r 1014 9th
Rea Wadsworth K (Alice), plmbr, h 2334½ Gallia
Read, see Reed and Reid
Reader Wm, lab, r John Bell
Reagle Lydia R (wid George L), r 2147 Chillicothe
Real Silk Hosiery Co, A C Meyer mgr, 815 4th
Reasor Wm G (Rose E), clk L M Distel, h 1912 High
Rector Hector (Geneva), clk, h 1703 12th
Rector Jesse (Vina L), shoewkr, h 1016 27th
RED CROSS PHARMACY, Fred J Falter Propr, Drugs, Stationery, Candies, Etc, Prescription Specialists, 701 Chillicothe, Tel 991
REDCAP SERVICE STATION, (F W Walker), Dealers in Redcap Storage Batteries, Automobile Tires and Accessories, Batteries of All Makes Recharged and Repaired, 1204 Young, Tel 1014-L
Redden Anna M, tchr Garfield School, r 1930 19th
Redden Cole (Lulu), driver, h 421 Front
Redden Edward A (Sadie G), com trav, h 5941 Woodland av, S'ville
Redden Ella, shoewkr, r 913 10th
Redden Harley (Lucy K), plmber, h 2523 Gallia
Redden Helen F, tchr, r 1930 19th
Redden Henry (Lillian), driver, h 715½ Chillicothe
Redden Henry (Sigourney A), uphol 626 2d, h do
Redden Joseph D (Ella M), wtchmn, h 1930 19th
Redden Martha E (wid Harvey), h 913 10th
Redden Wm H (Ruby M), cement fnshr, h 2828 Brant av
Redepenning Charles, lab, h 710 Chillicothe
Redepenning Esther M, sten, r 908 Offnere
Redepenning Helen C, r 908 Offnere

THE AMERICAN STEAM LAUNDRY CO.

10 Glover

Tels 176 and 806

PORTSMOUTH CITY DIRECTORY

681

Redepenning John (Carrie), tailor 1203 9th, h 908 Offnere
Redman Betty B (wid Newman), r 1307 Kinney
Redman Dyer, lab Ports Home Tel Co, r 909 Front
Redman Edward P (Ada), brkwkr, h 418 Sinton
Redman Hermos, bkpr, r 721 Campbell av
Redman Leslie, driver, r 123 Madison
Redman Lester, hlpr Lewis Furn Co, r 123 Madison
Redman M Esta, shoewkr, r 2022 8th
Redman Mary M (wid Wm R), h 123 Madison
Redman Oliver L, janitor, h rear 843 11th
Redoutey Albert W (Etta), r 1603 7th
Redoutey Charles A (Margaret M), shoewkr, h 1430 Chil-
licothe
Redoutey Earl L, auto mech, r 1603 7th
Redoutey Eugene (Mary E), woodwkr, h 1603 7th
Redwine Amanda Mrs, h 3042 Walnut
Redwine Frederick M, shoewkr, r 3880 Stanton av N B

The Central National Bank

4% Interest on Savings

WHAT'S RIGHT WE DO

Redwine Huston L (Margaret S), steelwkr, h 3880 Stan-
ton av N B
Reece, see Reese and Reis
Reed, see also Reid
Reed Anna, dom, r 1158 13th
Reed Bowling R Rev (Margaret A), pastor Pleasant Green
Baptist church, h 1022 13th
Reed Byron C, r 3151 Walnut
Reed Charles, lab, r 520 Harding av, S'ville
Reed Chester F (Martha C), steelwkr, h 1148 4th
Reed Craney W (Mary), steelwkr, h 3414 Gallia av N B
Reed D Foone (Broadway Lunch), r 239 Front
Reed Dockie (Minnie), steelwkr, h 224 Ohio av N B
Reed Dora Mrs, waitress G M McGuire, h 717 6th
Reed Edward T (Lena K), pres and gen mgr The Joseph
G Reed Co, h 716 6th
Reed George, lab, h rear 1212 14th
Reed Hazel, dom, r rear 605 Sycamore av, S'ville
Reed Heister E (Mattie E), cond, h 517 Campbell av
Reed Henrietta, hsekpr, Antonio Coreto

ARMBRISTER BROS.

PAIGE and JEWETT CARS

SERVICE STATION

Phone 264

1544 Robinson Ave.

1542 GRANT ST., NEAR PARK

ELECTRICAL FIXTURES AND SUPPLIES

WILLIAM J. LICHT

PHONE 1078

BRAFFORD & LAUFFER

FEED — MALT AND HOPS

SOFT DRINKS

228, 2ND STREET

PHONE 221

M. W. PULLEY

ELECTRIC

SIGNS

COMMERCIAL

444 Second St.

Phone 2941-L

682

R L POLK & CO'S (1926)

- Reed Ida G, r W P Reed
 Reed James (Dora), h 717 6th
 Reed James (Dailey), carp, h rear 605 Sycamore av, S'ville
 Reed John (Edith), wtchmn, h 102 Harding av, S'ville
REED JOSEPH G CO THE, Edward T Reed Pres and
 Gen Mgr, Wm H M McMurray Vice-Pres, Edward J
 Gims Sec and Treas, Wholesale Dry Goods and
 Notions, 702-706 2d, Tel 24
 Reed Kelley, woodwkr Breece Mfg Co, res St Paul, Ky
 Reed Kendall (Frances), lab Ports By-Products Coke Co,
 h 520 Harding av, S'ville
 Reed Marion (Lora), mach, h 1742 Charles
 Reed Mary A, slsldy C C Rode & Co, r 3414 Gallia av N B
 Reed Mary K, h 918 2d
 Reed Nunnie, steelwkr, r 686 Glenwood av N B
 Reed Raymond, steelwkr, r 3705 Grace N B
 Reed Sallie, h 708 2d

The Mutual Life Insurance Co.

OF NEW YORK

226 First Nat'l Bank Bldg.
ED. V. Leach, Dist. Mgr.

Phone 435
Thos. E. Williams, Spl. Agt.

- Reed W Preston (Virgie), lab, h n s Wilson av S w of Bon-
 ser av, S'ville
 Reeder Elexious H (Cynthia E), brkwkr Ports Refractories
 Co, h 522 Campbell av
 Reeder James R, opr Ports Public Service Co, r 1736 12th
 Reeder Robert S (Nannie L), steelwkr, h 1608 Robin-
 son av
 Reeg Adam (Elizabeth) pharm H J Brandel, h 1816 Waller
 Reeg Alma, r 1816 Waller
 Reeg Arthur C, r 1816 Waller
 Reeg Burgess, timekpr, r 2001 Grant
 Reeg Clarice L, r 1023 Kinney's la
 Reeg Donald V, shoewkr, r 1023 Kinney's la
 Reeg Earl H (Essie), shoewkr, h 2112 17th
 Reeg Eliza (wid Philip), h 1748 11th
 Reeg Ella (wid George), h 2001 Grant
 Reeg Elmer H, brklyr, r 1748 11th
 Reeg Esther M, student, r 833 10th
 Reed Gerald D, student, r 1023 Kinney's la
 Reeg Harold A, r 833 10th

ATTENTION IS CALLED TO THE ADVS IN THIS BOOK. THEY REPRESENT THE ENTERPRISING BUSINESS MEN IN THE CITY, WHOSE NAMES WILL BE FOUND IN THIS STYLE OF TYPE, AND DESERVE YOUR PATRONAGE

Lawson-Flood Furniture Co.

FURNITURE, CARPETS AND STOVES

11th and Lawson Sts.

"East End Home Furnishers"

PORTSMOUTH CITY DIRECTORY

683

Reeg John (Anna M), slsmn, h 1023 Kinney's la
Reeg Joseph W (Katherine E), brklyr, h 730 10th
Reeg Leonard R, shoewkr, r 1023 Kinney's la
Reeg Margaret, boxmkr, r 1023 Kinney's la
Reeg Marie A, sten Philo S Clark Co, r 1023 Kinney's la
Reeg Myrtle (wid Walter), clk, h 833 10th
Reeg Norman E, attndt Pure Oil Co, r 1023 Kinney's la
Reeg Oscar P (Shirley M), electn, h 615 Brown
Reeg Roy W (Gertrude M), film opr, h 921 8th
Reese, see also Reis
Reese Alice E, cash, r 1401 Findlay
Reese Anna M, r J H Reese
Reese Edith, typist Wheeling Steel Corp, r J H Reese
Reese Everett, student, r J H Reese
Reese Gertrude C, shoewkr Irving Drew Co, r J H Reese
Reese J Wm (Dorothy M), carp, h n s Cherry 3 w of Mayo,
S'ville
Reese John II, h w s Mayo 2 n of Harding av, S'ville

J. WASH MILLICAN, Mgr. and F. W. GORDON, Sec'y and Treas.

Reo Motor Sales Company

CARS, TRUCKS, BUSES, PARTS, SERVICE

Phone 2657

1638 Gallia Street

Reeves Charles (Martha E), steelwkr, h 1 n 2446 Maber
ert rd
Reeves Frances Mrs, restr 1024 11th, h do
Reeves Moses M (Frances), r 1024 11th
Reeves Nathan (Rachel), lab, h 1118 15th
Refiners Oil Co, James H Carson mgr, 10th n e cor Court
Rehs Adolph (F Mae), storepkr Ports By-Products Coke
Co, h 5807 Gallia av, S'ville
Rehs F Mae, slsldy National Millinery Co, r 5807 Gallia av,
S'ville
Rehs Karl F (L May), woodwkr Breece Mfg Co, h 5811
Gallia av, S'ville
Rehs M Louise, sten United Shoe Mach Corp, r 5807 Gallia
av, S'ville
Reid, see also Read and Reed
Reid Edward J, steelwkr, r 1328 Grandview av
Reid Ernest L (Ethel), lab, h 1515 Kinney
Reid Fred (Dorothy), steelwkr, h 1519 Summit
Reid Gilbert, hlpr, r 1328 Grandview av

SERVICE SIGN SHOP

S. R. JULY, Mgr.

2 Hour Service on

BANNERS & SHOW CARDS

Phone

Cor. 4th & Chilli. Sts.

PORTSMOUTH AUTO SHEET METAL WORKS

RESIDENCE PHONE 2870

WE SELL AND INSTALL THE FAMOUS TYRE COPPER CORES

RADIATORS REPAIRED & REBUILT—FENDERS & BODIES STRAIGHTENED
H. WELLS ELLIOTT, Prop.
ELEVENTH AT UNION

SHOP PHONE 983

THE TAYLOR UNIVERSAL MOTOR COMPANY

HOME OF FORD PRODUCTS.

PHONE 62
SALES — SERVICE

1112 - 1120 Gallia St.

CARS - TRUCKS - TRACTORS

LINCOLN

Ford

FORDSON

Baesian's Dancing Academy

We Put Sociability In Dancing

Cor. Chillicthe & Ninth Sts.

Phones 468; Res. 3427-Y

684

R L POLK & CO'S (1926)

Reid Harry A (Mary V), hostler, h 2132 6th
Reid James A (Claudine), foremn, h 1323 Park av
Reid Jesse (Dora M), slsmn, h 1933 18th
Reid Mary E, h 644 9th
Reid Mildred, clk Vulcan Last Co, r 1328 Grandview av
Reid Myron, steelwkr, r 3885 Grace N B
Reed Sarah M, clk, r 644 9th
Reed Stephen T (Gertrude), h 927 Findlay
Reid Thomas J (Margaret), inspr, h 1328 Grandview av
Reidenbach Ernest P (Pearlena), pharm Bushwaw's Pharmacy, h 2014 17th
Reider Carl F (Rosella V), shoewkr, r 1405 11th
Reider David (Mary), cook American Restr, h 1405 11th
Reider John (Louise K), baker, h 1214 10th
Reider Karl, shoewkr Irving Drew Co, r 1405 11th
Reider Lydia E, dom, 1139 8th
Reider Wm (Alverna E), shoewkr, h 811 2d

L. C. D. Anderson Furniture Store

Furniture, Stoves, Phonographs and Pianos

1128 FINDLAY

TELEPHONE 630

Reider Wm J (Luvina E), clk L W Knost & Sons, h 1232 10th
Reilly, see also Riley
Reilly Bernard R (Mary; Reilly Bros Garage), h 820 2d
Reilly Bros Garage (John J and Bernard J Reilly), 609-11 2d
Reilly Ella, r 820 2d
Reilly John G (Clara L), mgr Wm W Reilly & Co, h 1246 2d
Reilly John J (Mary M; Reilly Bros Garage), h 121 Jefferson
Reilly Kate, r 121 Jefferson
REILLY WM W & CO, John G Reilly Mgr, Wall Paper, Books and Stationery, 922 Gallia, Tel 390-L
Rein Elliott, lab, r 1219 14th
Rein Paul F (Gladys), formn F & M Motor Car Co, h 1331 Summit
Reinert Bertha L, r 1129 8th

W. A. INMAN, General Agent

John Hancock Mutual Boston, Mass.

Room 4, Kricker Bldg.,

LIFE INSURANCE EXCLUSIVELY

W. W. BAUER CO.

Real Estate, Builders and General Insurance

21-22 First National Bank Bldg.

PORTSMOUTH CITY DIRECTORY

685

REINERT W L CLOTHING CO THE, Wm L Reinert
Mgr, Men's Ladies' and Children's Clothing, 840 Gallia,
Tel 975 (See right center lines and page 44)
REINERT WM L, Mgr The W L Reinert Clothing Co,
h cor Charles and Brown, Tel 1395
Reinhard Anthony J (Caroline J), h 728 8th
Reinhard Charles P Rev (Jessie), pastor Church of Christ,
h 5524 3d, S'ville
Reinhard Earl H (Elizabeth H), gro 625 9th, h 638 do
Reinhard F Walter, clk, r 5524 3d, S'ville
Reinhard George A, student, r 5524 3d, S'ville
Reinhard Harold L, student, r 5524 3d, S'ville
Reinhard Walter E (Ina R), musician, h 1011 18th
Reinhardt Adolph (Nellie), plmbr, h 1014 20th
Reinhardt Albert G (Ollie J), mach, h 1049 18th
Reinhardt Albert J, clk Ports Public Service Co, r 1316 17th
Reinhardt Bernard, auto mech, h 1644 7th
Reinhardt Bernhard, h 1115 10th

F. & M. Motor Car Co.

1634 - 1636 Gallia Street

Phone 2262

Chrysler

Reinhardt Charles L (Mattie M), shoewkr Irving Drew Co,
h 1514 10th
Reinhardt Earl (Gertrude), h 1126 Kinney's la
Reinhardt Edward J (Callia M), tinner, h n s Bahner rd r
e of Donby av, S'ville
Reinhardt Elizabeth M, clk John Voelker & Co, r E J Rein-
hardt
Reinhardt Frank, butcher, h 1115 10th
Reinhardt Fred (Eliza R), clk, h 1058 28th
Reinhardt George N (Katherine M), transfer, h 610 8th
Reinhardt J Albert (Margaret), shoectr, h 1316 17th
Reinhardt John G (Louise), shoewkr, h 1339 Mabert rd
Reinhardt Katharine M, sten Carlyle-Labold Co, r 1115 10th
Reinhardt Katherine (wid Harry J), smstrs Marting Bros
Co, h 1625 7th
Reinhardt Katie, shoewkr Irving Drew Co, r 1748 12th
Reinhardt Leo V, clk, r 1316 17th
Reinhardt Louis N, electn Ports By-Products Coke Co, r
E J Reinhardt

C. W. G. HANNAH

DEALER IN **Lumber and Builders' Supplies**

Office, The Land Office Bldg., 502 Broadway Mill & Yards Fifth &
Phones 2655 and 175 Broadway



WORLD LEADERSHIP IN LESS THAN TWO YEARS
PORTSMOUTH-MAYTAG CO.
420 Bond St., Phone 1121

MAYTAG
Washes Faster
Washes Cleaner

**SAVINGS
 SAVED
 SAFELY**

The Royal Savings and Loan Co.

"IT IS SAFE TO BUY AT BALDWIN'S"

There need be no doubt in your mind if you buy a Baldwin made piano or player-piano. They have been safe for 62 years.

BALDWIN CO., PIANOS

FLOYD E. STEARNES, Rep.
 Phone 2037

818 CHILLICOTHE ST.
 Portsmouth's Leading Piano House

686

R L POLK & CO'S (1926)

Reinhardt Marguerite A, shoewkr. r 1514 10th
 Reinhardt Marie (wid Nicholas). r 1134 10th
 Reinhardt Michael (Flora), reprmn Samuel Horchow Co,
 h 521 Boundary
 Reinhardt Nora J Mrs, Indywkr Am Steam Lndy Co, h
 rear 3 Glover
 Reinhardt Paul T (Dolly). eng. h 2401 Gallia
 Reinhardt Peter, h 1134 10th
 Reinhardt Richard, shoewkr Irving Drew Co, r 1625 7th
 Reinhardt Richard L, tinner, r E J Reinhardt
 Reinhardt Roger, student, r 1049 18th
 Reinhardt Wm G, carp, r 1115 10th
 Reinhardt Wm O (Nora J), h rear 3 Glover
 Reiniger Albert L (Minnie), paperhng. h 1326½ Findlay
 Reiniger Alberta, shoewkr, r 1326½ Findlay
 Reiniger Agnes M (wid George D), h 1422 Chillicothe
 Reiniger Jeanette M, student, r 1529 9th
 Reiniger Mary E (wid Joseph), r 1529 9th

**Call LYNN'S
 Funeral Directors**

Ambulance Service
 Day and Night
430 SECOND STREET
 Phone 11
 A. P. SMALLEY, Mgr.

Reinoehl C Wm (Ruie), produce 33-35 Farmers Market,
 res Sciotoville, O.
 Reinoehl Delbert, steelwkr, r 4044 Rhodes av N B
 Reinoehl P H, produce 16 Farmers Market, res Otway, O
 Reis, see Reese
**REISER ALBERT M (M Katherine), Contractor for
 Plastering and Cement Work, 1024 24th, h do Tel
 1255**
 Reiser John C (Marguerite A), shoewkr, h 316 Madison
 Reiser Paul C, steelwkr, r 316 Madison
 Reiser Theodore, driver, r 316 Madison
 Reissinger, see Ressenger and Ressenger
 Reitz Albert J (Clara J), pres The Reitz Bros Co, h 713
 6th
**REITZ BROTHERS CO THE, A J Reitz Pres, G A
 Goodman Vice-Pres, A I Balmert Sec and Treas,
 Lumber and Building Material, 1001-1011 Lincoln;
 Tel 607**
 Reitz Building, 200-204 2d

THE LETTER SHOP

Direct by Mail Advertising
 Circular Letters—Advertising Copy—Mailing List
 223 First Nat'l Bank, Phone 1105

John W. Berndt

709 CHILLICOTHE

Insurance
Real Estate
and Loans

PORTSMOUTH CITY DIRECTORY

687

Reitz Charles A, student, r 713 6th
Reitz Eleanor E, r 1010 2d
Reitz George M, r 1010 2d
Reitz Marcella C, sten, r 1010 2d
Reitz Mark R, student, r 1010 2d
Reitz Mary A, clk First Natl Bank, r 1010 2d
Reitz Mary A (wid Ignatius), h 1010 2d
Reitz Regina M, student, r 1010 2d
Reitz Simon P, gen mgr, r 1010 2d
Reliable Taxi Service (F E Bower), 919 Waller
RELIANCE LIFE INSURANCE CO, John M Salladay
Gen Agt, 723 First Natl Bank Bldg, 812 Gallia, Tel
1509, Res Tel 1001-R
Remines Josephine, shoewkr Irving Drew Co, r 4003 Rhodes
av N B
Remy Nicholas, clk Johnson Bros, r 2828 Gallia
Reno Robert C (Myrtle E), dep sheriff Scioto County, h
2327 Jackson

The General Service Co.

830 SIXTH STREET

Phone 2610

CONTRACTORS
Plumbing and
Electric Supplies
Electric Appliances

RENSHAW-KIRK CO THE, W B Tully Mgr, Real Es-
tate Loans, 526 First Natl Bank Bldg, 812 Gallia,
Tel 518
REO MOTOR SALES CO, J Wash Millican Mgr, Cars
Trucks, Busses, Parts Service, 1638-40 Gallia, Tel
2657, (See right center lines and page 38)
Repeto Anna U Mrs, shoewkr Irving Drew Co, h 1691
Charles
Repeto Silas (Anna U), shoewkr, h 1691 Charles
Rescer Myrtle, cook Legas & Chamis, r 3763 Rhodes av
N B
Resler Claudius E (Mary R), shoewkr, h 1417 3d
Resler Cleo V, music tchr 1417 3d, r do
Resler Thelma G, student, r 1417 3d
Ress Lena (wid George), h 846 4th
Ressinger, see also Reissinger and Riessinger
Ressinger Adolph S (Dorothy) shoewkr, h 2112 6th
Ressinger Andrew C (Emma), cabntmkr, h 2014 7th
Ressinger Charles E (Emma), electn, h 817 Campbell av

Central Machine Shop

Bond-Gallia and 4th

EXPERIENCED MACHINISTS

Shop 1500-L

H. S. BORING, Sr.

Res. 3215-Y



528 THIRD STREET
Portsmouth Oakland Motor Co.
C. M. Schleinhage & Sons
PHONE 3120



THE BRANCH-PEEBLES COMPANY

SIGN AND OUTDOOR ADVERTISING

PHONE 3151

111-113 COURT STREET

W. J. Hays Motors Company

DURANT, STAR AND FLINT AUTOMOBILES

Service Station 1511 Chillicothe

Sales Room 2115 Gallia Street and 1511 Chillicothe
Phone 2808

688

R L POLK & CO'S (1926)

Ressinger Edward (Lucy M), formn, h 1921 Robinson av
Ressinger John (Etta E), formn, h 1514 Robinson av
Ressinger John W, furnwkr, r 1730 5th
Ressinger Katherine Mrs, tchr, r Carl Warner
Ressinger Nellie M, student, r 1921 Robinson av
Ressinger Ralph M (R Margaret), gro 1801 11th, h do
Ressler Elizabeth (wid John), h 825 10th

RETAIL MERCHANTS ASSOCIATION THE, Wal-
ter L Wilhelm Pres, George W Ahrend Vice-Pres,
George W Woodward Sec, Walter F Gahm Treas,
722 First Natl Bank Bldg, 812 Gallia, Tel 3200

Reutinger Clarence R, driver Am Ry Exp Co, r 1601 12th
Reutinger Harold E (Charlotte), steelwkr, h 2 Lincoln apts
Reutinger Herbert E (Minnie E), contr 1206 Lincoln, h
1601 12th

Reutinger Jacob (Helen), shoewkr Irving Drew Co, h
1424 2d

Reutinger Wm H, clk, r 1601 12th

The Stockham Co. ICE

TELEPHONE 10

Revare Albert J, watch repr A C Zoellner, r 1006 4th
Revare Barbara E Mrs, r 507 6th
Revare Benjamin D, shoewkr Irving Drew Co, r 1318 4th
Revare Edna R, r 513 Offnere
Revare Elizabeth C (wid Peter S), h 1006 4th
Revare Floyd L (Ruby M), shoewkr, h 519 Glover
Revare Frank (Belle), shoewkr, h 513 Offnere
Revare Henry H (Mayme C), steelwkr, h 430 Glover
Revare James (Kirby & Revare), r 1318 4th
Revare L Harry (Mabel A), slsmn, h 1635 5th
Revare Louise, bkpr, r 1318 4th
Revare Paul H (Irene R), teller First Natl Bank, h 1711
Baird av

Revis Mell, linemn Ports Public Service Co, r 808 Offnere
Reynard Alfred, woodwkr Breece Mfg Co, r 4332 Gallia
av N B

Reynolds Albert F, swtchmn, r 4367 Rhodes av N B
Reynolds Cecil B (Ollie), welder, h 4231 1/2 Oak N B
Reynolds Charles J (Olive L), steelwkr, h 2218 7th

Peerless Carpet Cleaning & Awning Co.

AWNINGS OF QUALITY

W. S. HELT "The Handy Man"

827 Fourth Street

Distel Furniture Co.

HOUSE FURNISHINGS

Phone 400

7th and Chillicothe Sta.

PORTSMOUTH CITY DIRECTORY

689

- Reynolds Chester S, woodwkr Breece Mfg Co, res Nauvoo,
O
Reynolds Clarence R, woodwkr Breece Mfg Co, res Scioto
Trail
Reynolds Delia, hsekpr Washington Hotel, r do
Reynolds Eugene G, lab, r 2019 Gallia
Reynolds Florence, student, r 323 4th
Reynolds Frank E (Grace), painter, h 1318 12th
Reynolds Herbert B (Ethel), br mgr H S Howe & Co,
h 2135 Jackson
Reynolds Joel, steelwkr, h 4367 Rhodes av N B
Reynolds Madelyn, r 2736 Scioto Trail
Reynolds Mawin W, printer Times Pub Co, r 1509 4th
Reynolds Melvin (Laura M), steelwkr, h 1509 4th
Reynolds Orin J (Myrtle), steelwkr, h 2218 7th
Reynolds Robert A (Blanche A), formn Ports Stove &
Range Co, h 1914 19th

The W. L. Reinert Clothing Co.

Exclusive But Inexpensive
840 Gallia Street — Telephone 975

CLOTHING FOR MEN, WOMEN AND CHILDREN

- Reynolds Robert F (Ida V), steelwkr, h 4059 Rhodes av
N B
Reynolds Robert T, driver, r 4059 Rhodes av N B
Reynolds Theodore, steelwkr, r rear 1017 11th
Reynolds Theodore R, mach helpr, r 2110 9th
Reynolds Thomas S (Susan), dept mgr Wheeling Steel
Corp, h 1605 Kinney's la
Reynolds W Daniel (Lillie), steelwkr, h 3032 Walnut
Reynolds Wm, lab Ports Public Service Co, res R D No 2
Reynolds Wm E (Mary E), mach, h s s Cherry 1 w of Di-
vision, S'ville
Reynolds Wyatt M (Willie S), hostler, h 2019 Gallia
Rhea A Bliss (Goldie M), steelwkr, h n s Auburn av 14 w
of Harding av, S'ville
Rheinfrank Earl C (Risa J), driver, r 1613 3d
Rheinfrank Roy (Anna D), formn, r 1617 3d
Rhiel Charles A Rev (Florence K), pastor First Lutheran
Church, h 1921 Timmonds av
Rhind Hugh M (Mary E), h 1544 6th
Rhinehart John H (Alma), eng, h 1120 Newton av

Mary Louise Restaurant

"FINE HOME COOKING"

731 5th

Tel 623

503 CHILLICOTHE

"GOOD CIGARS IN PERFECT CONDITION" — POCKET BILLIARDS

Telephone 1426

THE SMOKE HOUSE COMPANY

OF EVERY
CHARACTER
PHONE 135

INSURANCE

The Philo S. Clark Co.
835 GALLIA
Bein Bldg.

Peerless Ice Cream Made by The Ice Cream & Bottling Co.

690

R L POLK & CO'S (1926)

Rhoden Arb (Mollie), cranem, h 1523 Chillicothe
Rhoden Eva M, clk Gilbert Gro Co, r 310 Waller
Rhoden Fay, r 310 Waller
Rhoden Harry, lab, r 3753 Rhodes av N B
Rhoden Josephine A (wid Jeremiah E), h 310 Waller
Rhoden Melba E, r 516 Campbell av
Rhoden Vada, r 1523 Chillicothe
Rhodes Ben D, frt agt, h 936½ 9th
Rhodes Benjamin G (Elizabeth M), clk H I. Knost, h 1236
9th
Rhodes Harold G, slsmn, r 1236 9th
Rhodes James E, barber J W Bush, r 1158 10th
Rhodes John L (Ella), mach, h 5914 Gallia av, S'ville
Rhodes Pearl, r 618 Washington
Rhodes Wm H (Rose E), dep clk Scioto County Treas-
urer's Office, h 1715 4th
Rhoten Wm A, clk Wheeling Steel Corp
Ribble Helen, clk Vulcan Last Co, r 630 5th

Phone 2590

Mac Donell-Buick Co.

Sales and Service

1628-1630 GALLIA STREET

Ribble Henry T (Anna M), steelwkr, h 630 5th
Ribble Theodore C (Bertha A), clnr Yeley Cleaning Co, h
925 Front
Ribble Wm G (Dorothy M), agt Prudential Ins Co, r 940
Front
Rice Andrew (Jennie; Kay-Graham Co), h 1003 8th
Rice Anna Mrs, phone opr Ports Home Tel Co, r 1914 Ar-
gonne rd
Rice Anne Mrs, mlnr 1005 Gallia, h 1702 5th
Rice Arnold L, shoewkr, r 736 7th
Rice Charles, driver Ports Cement & Lime Co, h 1724 7th
Rice Charles (Beulah), steelwkr, h 1116½ Harrisonville
av N B
Rice Charles A (Pearl), shoewkr, h 1732 Charles
Rice Charles W (Fanniet S), clk, h 1915 Timmonds av
Rice Charles W (Alma), steelwkr, h n s Wilson av 10 w of
Bonser av, S'ville
Rice Clyde, steelwkr, r 702 Lakeview av N B

The Portsmouth Oil Co.

HIGH GRADE GASOLINE AND MOTOR OILS

Free Crank Case Service

FASHION

The Busy Shop For Women
Who Know
Wm. Atlas, Mgr. Tel 306

WOMEN'S
AND
MISSES'
READY-TO-WEAR

PORTSMOUTH CITY DIRECTORY

691

Rice Delbert B (Gladys), linemn Ports Public Service Co,
r 720 9th
Rice E Allen (Anna), lab P O, r 1914 Argonne rd
Rice Edward E (Georgia M), brkmm, h 1229 Grandview av
Rice Eliza J, r 1003 8th
Rice Elmer J (Zola), bkpr, h 815 Harrisonville av N B
Rice Ernest, shoewkr, r 1211 3d
Rice Flora B, mltr, r 1702 5th
Rice Harold (Dorothy), shoewkr, h 1224 Front
Rice Herbert C (Naomi J), clk, h 1622 11th
Rice Jackson J, r 638 7th
Rice James W (Birdie B), shoewkr, h 736 7th
Rice Jesse, lab, r 1146 13th
Rice John R (Mary J), carp, h 1109 Mill
Rice Joseph, r 1702 5th
Rice Laura N, clk, r 1003 8th
Rice Leonard (Winnie), h rear 1102 Mill

The Schmidt-Watkins Company

Plumbing, Heating and Electrical Contractors
Phone 578 934 Gallia

Rice Leonard R, pntr, r rear 1102 Mill
Rice Lon S (Mayme E), steelwkr, h 3724 Gallia av N B
Rice Marinette I (wid Samuel L), mus tchr 212 Bond, h do
Rice Martha, clk, r 1003 8th
Rice May, r 3706 Stanton av N B
Rice Newton (Anna; Kay-Graham Co), h 1702 5th
Rice Pearl, shoewkr Irving Drew Co, r 1732 Charles
Rice Stephen (Betty), lab, h 1217 14th
Rice Virgie E, shoewkr, r W D Rice
Rice Wayne (Sarah), pntr, r rear 1102 Mill
Rice Wm (Lula A), steelwkr, r 1109 Mill
Rice Wm D (Anna E), lab, h e s Russ 9 s of Glenn av,
S'ville
Richard Archie, steelwkr, r 3739 Grace N B
Richard Charles R (Laura), janitor Ports Gen Hosp, h 1,
512 2d
Richard Edward (Mary M), auto mech, h 1013 Mill
Richard Selma M Mrs, h 1230 4th
Richards Alfred D (Ruby), hostler, h 101 Harmon
Richards Allen B (Phoebe J), h rear 1236 Front

Phone 281

SHEPPARD REALTY CO.

Rooms 6-7-8 Royal Savings Bldg.

828 Gallia

Chandler
Authorized
Sales & Service

RUHLMAN MOTOR CAR CO., Inc.
921 Chillicothe St.
Phone 513

Cleveland
Authorized
Sales & Service

CHRYSLER

F. & M. Motor Car Co.
1634-1636 Gallia Street
Phone 2262

CECIL S. MILLER

LUMBER AND REAL ESTATE

1500 MOUND

PHONE 2738

692

R L POLK & CO'S (1926)

- Richards Amanda J (wid Thomas), r 922 Maple N B
Richards Carroll, clk, r 541 6th
Richards Frank (Doris), r 2348 7th
Richards Glen D (Zelma), eng, h 1609 Jackson
Richards H G, clk N & W Ry, r 541 6th
Richards Jacob (Mary M), steelwkr, h 922 Maple N B
Richards Jasper L (Gussie), undertaker 1201 9th, h do
Richards Lorie (Fay), clk, h 1305 Grandview av
Richards Lovina (wid Robert), h 1228 Linden av
Richards M Genevieve, sten Wertz Realty Co, res Siloam,
Ky
Richards Sadie, r 922 Maple N B
Richards Sarah E (wid David), r 2019 Gallia
Richards Thomas (Clara), steelwkr, h 1303 Union
Richards Thomas E (Margaret), lab, h 2348 7th
Richards Thomas M (Sarah B), steelwkr, r 1303 Union
Richards Vernell, clk, r 1, 512 2d
Richardson Alfred H (Georgia F; Hotel James), h do
Richardson Anna M, clk Meidenberg Bros, r 3839 Rhodes
av N B
Richardson Curtis, waiter, r 1224 15th
Richardson Daniel, lab, r 1518 Kinney
Richardson Florence A, r 1708 Hutchins av
Richardson Frank E (Bess), printer Times Pub Co, h 732
9th
Richardson J M, fruits 25-27 Farmers Market, res Siloam,
Ky
Richardson J Mack (Lula), janitor, h 1224 15th
Richardson James, lab, r 1224 15th
Richardson James A (Nellie M), printer Times Pub Co, h
1024 Gallia
Richardson James H, r Hotel James
Richardson James T, gro 510 Campbell av, h do
Richardson Janet E, student, r Hotel James
Richardson Jerlina, dom, r 1224 15th
Richardson Joseph A (Dora), steelwkr, h 3839 Rhodes av
N B
Richardson Joseph J, printer Times Pub Co, r 812 John
Richardson Magdalene, r 1224 15th
Richardson Ord (Larnie), furnwkr, r 2134 6th
Richardson Robert O (Katherine M), office 35, 812 Gallia,
h 1725 Franklin blvd
Richardson Ruth L, student, r 812 John

Richard C. Taylor
and
Geves G. Kenny

ARCHITECTS, ENGINEERS
AND INTERIOR
DECORATORS

64 First National Bank Bldg
Phone 2256

Overland F. E. BOWER *Willis*

DISTRIBUTOR

SALES — SERVICE

PORTSMOUTH, OHIO

PHONE: 159

1225 Offere

PORTSMOUTH CITY DIRECTORY

693

Richardson Wm B, atty, h 1708 Hutchins av
Richardson Wm H (Anna F), stockpr, h 812 John
Richman Bros, Clifford Allen mgr, clothing, 311 Chillicothe
Richmond Ammond C (Rose E), motor opr, h 1746 11th
Richmond Ann J, sten Murfin & Murfin Inc, r 1710 Charles
Richmond Clark K, student, r 1746 11th
Richter Adam (Minnie E), lab, h 1533 Chillicothe
Richter Annie F, shoewkr, r 1533 Chillicothe
Richter Effie D, shoewkr, r 1533 Chillicothe
Richter George (Irene), steelwkr, r 1647 12th
Richter Harry N, hlpr Youngman Electric Co, r 401 Jefferson
Richter Howard, student, r 1533 Chillicothe
Richter James H, driver, r 1533 Chillicothe
Richter John A, h 401 Jefferson
Rickards Grover C (Monnie), carp, h 3220 Scioto Trail
Rickards Lloyd, r 3220 Scioto Trail
Ricker Elizabeth V, tchr Massie School, r 537 5th
Ricker Louisiana M (wid James W), h 537 5th
Ricker Margaret T, tchr High School, r 537 5th
Ricker Mary F, r 537 5th
Rickey Alonzo (Vina), lab, r 732 2d
Rickey C Edwin (Elizabeth P; The Rickey Realty Co), h 1125 22d
Rickey E Blanche, slsldy F W Woolworth Co, r 1219 Linden av
Rickey Enid G, shoewkr Irving Drew Co, r 507 Washington
Rickey Ernest C, carp, h 4216 York N B
Rickey Ernest E (Maggie), mgr Delco Light Co, h 507 Washington
Rickey Eugene D, brkwkr Ports Refractories Co, r 2350 8th
Rickey Florence Mrs, shoewkr, r 1023 4th
Rickey Frank W (Winona S), baseball scout, h 1718 Baird av
Rickey Gladys E, r 4231 Oak N B
Rickey Herbert C (Irene M), h 4231 Oak N B
Rickey Homer H (Elizabeth F), steelwkr, r 1814 Mabert rd
Rickey J Ephriam (Anna M; Rickey Realty Co), h 1934 Hutchins av
Rickey J Huston (Lydia G; Rickey Realty Co), h 1216 21st
Rickey James L (Emily J), h 4227 Oak N B

W. E. THOMAS

EVERYTHING IN SIGNS

House Painting
1535 Eleventh St.

WALL PAPER

Paper Hanging
Phone 246-L

TELEPHONE 579

MABEL WATKINS COAL COMPANY
Our Motto, "QUALITY AND QUANTITY"
FOURTEENTH AND GAY STS.

YOUR CREDIT IS GOOD

Where a workman's credit is
as good as a rich man's money.

Frankel's Union Store

308 Chillicothe St.

NO CASH NEEDED

CLOTHING FOR THE ENTIRE FAMILY

THE PEOPLE'S FINANCE CO.

Money to Loan on Chattels

BEIN BLDG., 837 GALLIA

Phone 2595

694

R L POLK & CO'S (1926)

Rickey Jennie M, r 2350 8th

Rickey John W (Della J), brkwkr Ports Refractories Co, h
2350 8th

Rickey John W, jr, brkwkr Ports Refractories Co, r 2350
8th

Rickey Marjorie A, tchr High School, r 2107 Sunrise av

Rickey Mattie E Mrs, h 2904 Walnut

Rickey Nanna, r 4216 York N B

Rickey Orla E (Winifred), slum, h 2107 Sunrise av

Rickey Oscar, spec police, h rear 2223 Robinson av

Rickey Otis S (Inez), formn Breece Mfg Co, h 820 Front

Rickey Pearl B (Noma), painter, h 821 John

RICKEY REALTY CO THE. (J E "Eph", J H "Hute"
and C E "Ed" Rickey), Realtors, r Kricker Bldg, Tel
1234

Rickey Rosa A (wid Evan E), h rear 629½ 2d

Rickey Thelma J, tchr, r 2107 Sunrise av

Rickrode Luther R (Toye), crane opr, h 616 Campbell av

Ricks Clinton A (Edna E), steelwkr, h 1941 20th

Riddle Carrie Mrs, h rear 1121 15th

Riddle David, lab, r rear 1121 15th

Riddle Irene, dom, r rear 1121 15th

Riddle James H (Alice A), lab, h rear 1307 Kinney

Riddle Romer D (Leila E), firemn, h 1317 Lincoln

Riddlebarger Alice M (wid Edward), shoewkr Irving Drew
Co, r 3206 Gallia av N B

Riddlebarger Carl (Bata J), steelwkr, h 2115 Grant

Riddlebarger D Warren (May), awning hngr Sommer Bros,
h 312 4th

Riddlebarger Earl (Jessie L), steelwkr, h 3206 Gallia av
N B

Riddlebarger Ralph E (Grace L), clk, h 3148 Gallia

Ridenour Arthur C (Elizabeth), eng, h 1217 Franklin av

Ridenour Charles W (Leona M), h 845 11th

Ridenour Charles W, h 607 John

Ridenour F Leslie (Helen M), gro 927 Chillicothe, 708 and
1201 Findlay and 1501 Franklin av, h 712 Findlay

Ridenour Frank, auto mech, r 607 John

Ridenour Katherine J, r 607 John

Ridenour R E (Alice A; Ford Service Garage), h 607 John

Ridenour Wesley, h 1814 11th

**RIDENOUR WESLEY P (Edith E), Architect, Room
78 First Natl Bank Bldg, 812 Gallia, Tel 2686, h 1119
23d, Tel 2777-X, (See right top lines and page 32)**

Rideout Chassie B, r 1409 Beech

Rideout James (Florence), lab, h 1814 Dexter av

Rideout Selma, tchr Union St School, r 817 6th

Rideout Selma H (wid Elsworth), res Scioto Trail

Rider Ellis, formn, r 1336 Lincoln

THE "NYAL" STORE
Fisher & Streich, Pharmacy
Opposite Post Office — Tel. 41

**Prescription
Specialists**

PORTSMOUTH CITY DIRECTORY

695

Rider Florence L, shoewkr, r E J Allard
Rider Gaylord C, clk Duncan & Harris, res R D No 3
Rider Joseph P (Anna B), brklyr, h 5921 Gallia av, S'ville
Rider Louise (wid Martin), h 1336 Lincoln
Rider Nicholas W (Mary L), carp, h w s Bonser av 2 n of
Auburn av, S'ville
Ridge Everett E, steelwkr, r 1217 Grandview av
Ridgeway Arlin, mach hlpr, r 4215 Oak N B
Ridinger John A (Alice), confr 606 Harrisonville av N B
h 604 do
Ridings Arthur J (Anna M), steelwkr, h 836 11th
Ridings Christine H, phone opr Ports Home Tel Co, r 836
11th
Ridings Mabel A, r 836 11th
Riebble Charles W (Emma), steelwkr, h 207 Front
Riegel Jane, nurse Schirrmann Hosp, r 725 8th
Riegel Edgar W (Elva B), com trav, h 1920 Hutchins av
Riegel Louella M, slsldy Marting Bros Co, r 4312 Gallia av
N B
Riegel O Benjamin, clk Washington Hotel
Riegel Wm R (Mina), wtchmn, h 4312 Gallia av N B
Riehl Elizabeth (wid August), h 911 4th
Riehl Flora M, forldy, r 911 4th
Riehl George H (Charlotte), bkpr Ports Cement & Lime Co,
h 212 Offnere
Riepenhoff Charles H (Ola L), steelwkr, h 544 Glenwood
N B
Ries, see Reese and Reis
Riessinger, see also Reissinger and Ressinger
Riessinger Emma, clk Anderson Bros Co, r 1921 Oakland
av
Riessinger Louise, h 1921 Oakland av
Rife Hiram F (Anna M), formn, h 1738 8th
Rife Minnie B, shoewkr, r 1738 8th
Riffe Edna M, r T Riffe
Riffe Fred H (Irene), steelwkr, h 4244 Spruce N B
Riffe Letta, student, r T D Riffe
Riffe Talmadge, steelwkr, r 4067 Rhodes av N B
Riffe Thames D (Bertha E), lab, h w s Mabert rd 9 n
Sohner la
Riffe Vernal (Jewell), inspr, h 4236 Oak N B
Riffe Willard, mach hlpr, r 2214 6th
Riffett Marshall, steelwkr, r 3764 Rhodes av N B
Riffle Wiley A (Marie M), mgr Buck Distributors, h 1647
8th
Rigg Nannie F, r 429 3d
Rigg Wm, brkwkr, r 2221 Mabert rd
Riggle Chester A (Copelan Realty Co), h 1012 3d
Riggle Ira O (Anna R), steelwkr, h 1812 Waller

SOMMER BROS.
220-224 MARKET
HARDWARE
PHONES
312

GEMPERLINE FURNITURE CO.

Phone 1063 804 Chillicothe St.

Home Outfitters.
Furniture, Stoves and
Ranges

Portsmouth Auto Parts & Wrecking Co.

"THE HOUSE WITH A MILLION PARTS"
1228-30 11th G. H. Grant, Propr. Phone 3153

696

R L POLK & CO'S (1926)

- Riggs Alton B (Linnie M), woodwkr Breece Mfg Co, h
3723 Grace N B
Riggs Beulah B, r 2022 8th
Riggs Cary, electn Breece Mfg Co, res Wheelersburg, O
Riggs Clyde C (Mary E), steelwkr, r 1829 Valley N M
Riggs David L (Jessie M), steelwkr, h 1760 Valley N M
Riggs Edgar J (Carrie B), steelwkr, h 1815 Dexter av
Riggs Fred E (Vivian A), pipeftr, h 3037 Gallia
Riggs James E, r 1920 Summit
Riggs James F (Ida B), plstr, h 1639 7th
Riggs James F jr, clk L W Knost & Sons, r 1639 7th
Riggs James F (Myrtle), pipeftr, h 4241 Spruce N B
Riggs James P (Abbie M), eng, h 1920 Summit
Riggs Oscar E, student, r 1760 Valley N M
Riggs Rochester B, steelwkr, r 1829 Valley N M
Riggs Rhoea B Mrs, r 1537 Gallia
Riggs Sherman (Eliza C), formn, h 1829 Valley N M
Riggs Thomas J, brklyr, h 2022 8th
Riggs Walter (Maggie), brkwkr, h 1734 Jackson
Riggs Wm H (Bessie), lab Harbison-Walker Ref Co, h
1828 Jackson
Rigley Elmer C (Virginia M), blksmith, h 1225 Mabert rd
Rigney Joseph (Prudence; Rigney & Vaughters), res Rush-
town, O
Rigney & Vaughters (Joseph Rigney, Ira J Vaughters), pro-
duce 38-40 Farmers Market
Rigrish Caroline (wid Jacob), h 311 Gay
Rigrish George (Alice H), collr, h 1313 6th
Rigrish Henry (Anna E), lab, h s s Bahner rd 3 e of Donby
av, S'ville
Rigrish N Marvin, collr, r 1313 6th
Rigrish Wiley J (Stella), farmer, h n s Wilson av 6 w of
C & O R R, S'ville
Rigsby Alonzo, lab, h 2278 Mabert rd
Rigsby Clyde (Jessie), cokewkr Ports By-Products Coke
Co, h 704 Elm
Rigsby Floyd L, steelwkr, r 2278 Mabert rd
Rigsby Harry E, lab, r rear 1541 4th
Rigsby Hubert (Rosa), firemn, h 2428 Gallia
Rigsby Joel T (Mary), lab, h w s Taylor av 1 s Gallia av
N B
Rigsby Lenzy F, pntr, h 812 Prospect
Rigsby Maude E, r 2278 Mabert rd
Rigsby Major T (Mary S), lab, h e s Bonser av 4 n of
Cherry, S'ville
Rigsby Newton W (Jessie L), steelwkr, h rear 1541 4th
Rigsby Vesta H, shoewkr, r 2278 Mabert rd
Riley, see also Reilly
Riley Albert (Stella A), steelwkr, h 4136 Taft N B
Riley Alva, clk G C Wallace, r 509 Gay

THE AMERICAN STEAM LAUNDRY CO.

10 Glover

Tels 176 and 806

PORTSMOUTH CITY DIRECTORY

697

Riley Bertha, shoewkr, r 1122 Mill
Riley Elvis J, r 1006 Harrisonville av N B
Riley Florence, h rear 518 3d
Riley Homer J (Tina), driller, r 2203 Jackson
Riley Jacob (Polly), steelwkr, h 1139 Mill
Riley Jesse F (Mac M), plstr, h 1009 Jackson av
Riley John (Nellie), brkwkr, h 2015 5th
Riley John F (Lula M), cond, h 3101 Walnut
Riley Louis F, lab, h 303 2d
Riley Milton, lab Ports By-Products Coke Co, r 307 2d
Riley Robert, r 1122 Findlay
Riley Robert W (Stella), brkwkr, h rear 2222 Jackson
Riley Thomas (Daisy D), lab Ports Public Service Co, h
314 3d
Riley Vernon L (Roxie M), h 611 Offnere
Riley Willard, r 1139 Mill
Riley Wm H, gro 801 Washington, h do
Riley Wm M (Farleine), steelwkr, h 1006 Harrisonville
av N B
Riley Wm T (Belle E), brkwkr, h 2203 Jackson
Rinderle Erma, r 421½ Front
Rinderle Leonard (Margaret), stove mntr, h 421½ Front
Ringer Garrett, firemn, r 1532 Poplar
Rinner Henry (Ida M), shoewkr, h 2015 11th
Rinner Matilda D (wid John), h 1617 11th
Ripato Noah L (Faye T), heelwkr Vulcan Last Co, h 1740
Charles
Risher Wm C, slsmn Ports Storage & Auction Co
Risner Dallas (Fannie), pntr, h rear 322 Ohio av N B
Risner Greene (Laura), steelwkr, h 5422 Gallia av, S'ville
Risner Harry (Ina), steelwkr, h rear 322 Ohio av N B
Rister Edward, cokewkr Ports By-Products Coke Co, r
3757 Rhodes av N B
Rister Willey (Lucille), cokewkr Ports By-Products Coke
Co, r 3757 Rhodes av N B
Ritchie D D (Gusta), steelwkr, h 3637½ Rhodes av N B
Ritchie Fonden L (Mary E; Ritchie's Garage), h 924 3d
**RITCHIE'S GARAGE (F L Ritchie), Fireproof Garage,
General Auto Repairing, Cars Stored, Official Auto
Club Service, 1223 11th, Tel 3174**
**RIVER CITY GROCERY & MALT CO (Aaron Ehooin,
David Cohen), Wholesale and Retail, 4134 Gal-
lia av N B, Tel Boston 13 and 210 Market Tel 3232**
River City Oil Co, S J Bowen mgr, 1201 Chillicothe
Rivers John E (Mae E), opr Ports Public Service Co, h
1516 21st
Rivers Russell G, lab, r 1116 Newton av
Roach Frank, firemn, r 1532 Poplar
Roach James (Lucinda L), h 4215 Gallia av N B
Roach Mark J (Myrtle M), mach, h 1710 11th

1542 GRANT ST., NEAR PARK

ELECTRICAL FIXTURES AND SUPPLIES

WILLIAM J. LICHT

PHONE 1078

BRAFFORD & LAUFFER

FEED — MALT AND HOPS

SOFT DRINKS

228, 2ND STREET

PHONE 221

M. W. PULLEY

ELECTRIC

SIGNS

COMMERCIAL

444 Second St.

Phone 2941-L

698

R L POLK & CO'S (1926)

Robb Samuel E (Florence), formn Ports Public Service Co,
h 920 Offnere
Robb Trussell F (Olive L), formn Ports Public Service Co,
h 1117½ Gallia
Robbins Bessie, r 1426 Chillicothe
Robbins Charles T (Josephine), formn Breece Mfg Co, h
1335 Lincoln
Robbins Emory, Indrywkr, r 1138 Front
Robbins Grace Mrs, waitress Interstate Restr, h 5 Glover
Robbins Howard (Hazel), barber 812 Campbell av, h 2015
Mabert rd
Robbins James (Lillian), h 2121 6th
Robbins Jesse C (Lois), mach, h 525½ 2d
Robbins John (Anna), ptmkr Harbison-Walker Ref Co,
h rear 2124 8th
Robbitt Edward F (Lettie), awnings, h 1657 8th
Roberson Orval (Cynthia), steelwkr, h 3859 Stanton av
N B

The Mutual Life Insurance Co.

OF NEW YORK

226 First Nat'l Bank Bldg.
ED. V. Leach, Dist. Mgr.

Phone 435
Thos. E. Williams, Spl. Agt.

Roberson John, brkwkr, r 807½ Broadway
Roberts Bertha V, r 1215 Gay
Roberts Cary D (Lavica E), gro 1028 Offnere, h 1902 11th
Roberts Charles H, driver A Steinkamp & Co, h rear 2122
7th
Roberts Edgar J (Laura A), steelwkr, h 4207 Milldale N B
Roberts Edna, Indrywkr Am Steam Lndry Co, res Fuller-
ton, Ky
Roberts Edward (Lydia), steelwkr, h 3527 Rhodes av N B
Roberts Edward jr, r 3527 Rhodes av N B
Roberts Elbert J (Rebecca A), gro rear 3939 Stanton av
N B, h 3933 do
Roberts Elizabeth A (wid Newell G), h 1215 Gay
Roberts Ezra (Evelyn), woodwkr Breece Mfg Co, h 1226
Linden av
Roberts George D, clk C D Roberts, r 1902 11th
Roberts Gilbert M, mach, r 1902 11th
Roberts Irving E (Lenna L), driver, h 1302 Franklin av
Roberts Iva M, shoewkr, r 1015 Clay

ATTENTION IS CALLED TO THE ADVS IN THIS BOOK. THEY REPRESENT THE ENTERPRISING BUSINESS MEN IN THE CITY, WHOSE NAMES WILL BE FOUND IN THIS STYLE OF TYPE, AND DESERVE YOUR
PATRONAGE

Lawson-Flood Furniture Co.

FURNITURE, CARPETS AND STOVES

11th and Lawson Sts. "East End Home Furnishers"

PORTSMOUTH CITY DIRECTORY

699

- Roberts James G, shoewkr Irving Drew Co, r rear 2122 7th
Roberts John (Mary), lab, h s s Johnson 2 w of Harding
av, S'ville
Roberts Joseph T (Mary E), steelwkr, h 626 Lakeview av
N B
Roberts Julia B (wid Charles), shoewkr, h 1308 12th
Roberts Kenneth, steelwkr, r 3720 Gallia av N B
Roberts Lee, woodwkr, r 4207 Milldale N B
Roberts Lon N (Hazel), adv mgr Times Pub Co, h 1710 5th
Roberts Maria L (wid James), r rear 2122 7th
Roberts Mary, forldy Am Steam Lndry Co, res Fullerton,
Ky
Roberts Mary (wid Rufus), h n s Johnson 1 w of Harding
av, S'ville
Roberts Nanny, checker Am Steam Lndry Co, res Fuller-
ton, Ky
Roberts Oliver R (Hazel M), chf clk Ports Public Service
Co, h 1809 Waller

J. WASH MILLICAN, Mgr. and F. W. GORDON, Sec'y and Treas.

Reo Motor Sales Company

CARS, TRUCKS, BUSES, PARTS, SERVICE

Phone 2657

1638 Gallia Street

- Roberts Robie, r 3527 Rhodes av N B
Roberts Roy, car repr, r Mrs Mary Roberts
Roberts Ruth E, student, r 626 Lakeview av N B
Roberts Thomas (Martha), steelwkr, h 3815 Rhodes av
N B
Roberts Wm T, steelwkr, r 1215 Gay
Robertson Daniel, painter, r 3862 Gallia av N B
Robertson Duel (Ruth), mach hlpr, h 4301 Pine N B
Robertson Earl, driver, r 1406 Robinson av
Robertson Harley (Ruby), h rear 1537 4th
Robertson Hazel M, student, r 3309 Rhodes av N B
Robertson Herbert (Vicie), lab, h Harding av sw cor Castle,
S'ville
Robertson James (Flossie) lab, h rear 923 4th
Robertson John T (Bessie E), pkr, h 3309 Rhodes av N B
Robertson Louis E (Jessie), h 4319 Rhodes av N B
Robertson Oscar C (Lythia), msngr Harbison-Walker Ref
Co, h 422 Campbell av
Robertson Russell, brkwkr, r 1213 Ross

See July for signs at

SERVICE SIGN SHOP

We Sign Anything but Bad Checks

Phone

Cor. 4th & Chilli. Sts.

RESIDENCE PHONE 2870

WE SELL AND INSTALL THE FAMOUS TYRE COPPER CORES

RADIATORS REPAIRED & REBUILT—FENDERS & BODIES STRAIGHTENED
ELEVENTH AT UNION

SHOP PHONE 983

PORTSMOUTH AUTO SHEET METAL WORKS
H. WELLS ELLIOTT, Prop.

THE TAYLOR UNIVERSAL MOTOR COMPANY

HOME OF FORD PRODUCTS.

PHONE 62
SALES — SERVICE

1112 - 1120 Gallia St.

CARS - TRUCKS - TRACTORS

LINCOLN

Ford

FORDSON

The Portsmouth Auto Supply Co.

Jobbers of Automotive Equipment and Replacement Parts
930 - 932 Gallia Street Phone 79 and 2541

700

R L POLK & CO'S (1926)

- Robertson Wm A (Sadie), h 1213 Ross
Robertson Wm A jr, lab, r 1213 Ross
Robinett Rhoda F (wid John H), shoewkr, r 1707 12th
Robins Dike, brkwkr Ports Refractories Co, res McCall, Ky
Robinson Amos J (Cora), ins agt, h 1722 6th
Robinson Clarence, electn, r 1722 6th
Robinson Dennie (Anna), steelwkr, h 534 7th
Robinson Dora (wid Charles F), smstrs Marting Bros Co,
h 715 6th
Robinson Earl (Elsie), porter, h 1122 13th
Robinson Edna, r J R Anderson
Robinson Edward E (Mabel; Scioto Battery Co), h 2203
Robinson av
Robinson Edward P (Harriet M), steelwkr, h 1642 Jack-
son
Robinson Elisha A (Amanda), agt W & S Life Ins Co, r
303 Ohio av N B
Robinson Emory (Goldie), steelwkr, h 4153 Taft N B
Robinson Eugene (Myrtle), oiler, h 1304 12th
Robinson G Rosalie, student, r 1241 Kinney's la
Robinson Georgia, dom, r 1150 13th
Robinson Gerald L (Rachel N), pntr, h 1934 18th
Robinson Grace H, shoewkr, r 1717 Offnere
Robinson Harry G (Leda), plstr, r 637 6th
Robinson Henry H (Mary), auto mech, h 1509 Waller
Robinson Homer, clk, r 1760 11th
Robinson Isabelle H (wid James), r 312 Ohio av N B
Robinson J Loren (Alice M), contr 1241 Kinney's la, h do
Robinson James W (Nettie L), lab, r 1412 Kinney
Robinson John, pkr, r 1722 6th
Robinson John, steelwkr, r rear 220 Madison
Robinson Joseph C (Lillian), firemn, h 1607 High
Robinson Lee, lab, r 2216 6th
Robinson Lester E (Carrie), mach, h 2219 Robinson av
Robinson Lila, dom, r 1149 11th
Robinson Lorenzo, r 4176 Taft N B
Robinson Lucile E, tchr, r 513 Campbell av
Robinson Luther (Anna), steelwkr, h rear 1019 Findlay
Robinson Margaret J, shoewkr, r 1717 Offnere
Robinson Marie M, sten, r 513 Campbell av
Robinson Marshall F, steelwkr, r 1126 Gay
Robinson Mattie (wid Albert), h 1108 13th
Robinson Milton, porter, r 1108 13th
Robinson Monroe, shoewkr, r 2111 6th
Robinson Obbie, steelwkr, r 929 10th
Robinson Oscar W (Sina B; Lemon Insurance Agency), h
1730 5th
Robinson Ottis L (Charlotte T), driver, h 1738 Oakland av
Robinson Raymond E, mach hlpr, r 1113 Front

The H. Leet Lumber Co. Lumber, Sash, Doors and Mill Work

Will Meet All Legitimate Competition
Corner Ninth and Washington Streets Phone 123
Sciotoville Yard Phone 98-L

PORTSMOUTH CITY DIRECTORY

701

- Robinson Reece E (Edna B), barber Gooden & Phifer, h
1307 Kinney
Robinson Robert (Rosa B), steelwkr, h 1318 Waller
Robinson Samuel, steelwkr, r 216 Ohio av N B
Robinson Thomas (Helena J), lab, r 1424 Waller
Robinson Virginia L, student, r 1730 5th
Robinson Wilbur A (Anna L), carp, h 1218 Franklin av
Rockwell Blanche O, clk J P Schaefer & Sons, r 1532 Sum-
mit
Rockwell Donald S (Ada L), stovewkr, h 2010 7th
Rockwell Elizabeth S, tchr McKinley School, r 1624 8th
Rockwell Ella M (wid Thomas), h 1624 8th
Rockwell Harrison, r 517 7th
Rockwell Lewis P (Margaret), h 4222 Spruce N B
Rockwell Maude T, tchr McKinley School, r 1624 8th
Rockwell Robert, lab, r 2121 Robinson av
Rockwell Roy, lab, r 2121 Robinson av
Rodgers, see also Rogers
Rodgers Adolphus, lab, r 1030 15th
Rodgers Charles E, shoewkr, r 2252 Mabert rd
Rodgers Harold P, steelwkr, r 1421 Park av
Rodgers Harry D (Georgetta), steelwkr, h 1421 Park av
Rodgers James C, r 2252 Mabert rd
Rodgers John F, pipeftr, h 917 14th
Rodgers John R, heelwkr Vulcan Last Co, r 2252 Mabert rd
Rodgers Leslie C (Bertha K), sign pntr, h 637 8th
Rodgers Margaret J, student, r 917 14th
Rodgers R Noah (Nellie), h 2252 Mabert rd
Roe, see also Rowe
Roe Arlie L (Jewell), steelwkr, h 2030 6th
Roe Cynthia, r 1206 Harrisonville av N B
Roe Edward C, shoectr, r Edward Charlton
Roe John (Belle), lab, h 1133½ 13th
Roe Merle, r 506 7th
Roe Richard (Emma), car repr, h 2118 Mabert rd
Roe Thelma, r Edward Charlton
Roe Thomas H (Lieuelen), gro 1206 Harrisonville av N B
h do
Roe Watt L, car repr, r 2118 Mabert rd
Rogers, see also Rodgers
Rogers A C, formn, r 1012 8th
Rogers Catherine, bkpr Ports Gas Co, r 1131 20th
Rogers David (Martha A), eng, h 1615 Mabert rd

THE LAND OFFICE

Real Estate, Loans and Insurance

All Office Phones 175 and 2455 - Res. Phone 1938

582 Broadway



WORLD LEADERSHIP IN LESS THAN TWO YEARS
PORTSMOUTH-MAYTAG CO.
420 Bond St., Phone 1121

MAYTAG
Washes Faster
Washes Cleaner

The Royal Savings and Loan Co.

SAVINGS
SAVED
SAFELY

The Portsmouth Cement & Lime Co.

Cement, Lime, Plaster, Mortar Color, Stucco, Brixment
Roofing, Sand, Gravel and All Building Material
Office and Warehouse — Third and Jefferson Streets
Phone — 2916

702

R. L. POLK & CO'S (1926)

- Rogers Edwin, electn, r 1131 20th
Rogers Fanny L. phone opr Ports Home Tel Co, r 1615
Mabert rd
Rogers Frank M (Fannie A), cook, h 2, 546 2d
Rogers George (Henrietta), mgr Rogers Hotel, h 416 Gay
Rogers George M (Florence A), sub sta formn Ports Public
Service Co, h 1407 Lincoln
Rogers Henry G (Lena), mach, h 1611 Mabert rd
Rogers Henry M (Kathleen), ydmstr, h 2340 Micklethwaite
rd
ROGERS HOTEL. George Rogers Mgr. Sleeping Rooms
With Hot and Cold Water, 416 Gay. Tel 3465 and
2284
Rogers Irving L, mgr Office Bros, r 833 2d
Rogers James R (Christina), shoewkr, h 116 2d
Rogers Joseph C (Maude R), shoewkr, h 1019 Mill
Rogers Leonard, brklyr, r 1012 8th
Rogers Mildred, phone opr Ports Home Tel Co, r 1615
Mabert rd
Rogers Norman H (Cora E), shoewkr, h 1121 Gay
Rogers Oscar E (Flora A), furn 1206 9th, h 795 Harvard
pl
Rogers Ray H (Martha J), gen mgr Ports Gas Co, h
1131 20th
Rogers Raymond (Eva H), pipeftr, h 517 Harding av,
S'ville
Rogers Stanley F (Mary H), steelwkr, h 1805 William
Rogers Walter, lab, r 1400 Spring av
Rogers Wm (Virginia B), steelwkr, h 120 2d
Rohn Louman A (Loverta), brklyr, r 1208 Young
Rohn Mary J (wid Adam), h 1615 Robinson av
Rolfe Gearhart (Nalmi R), steelwkr, h n s Milldale 7 e
Lakeview av N B
Rolfe Joseph (Mildred), steelwkr, h 684 Glenwood av N B
Roll David C (Anna), h 223½ Market
Rollins Charles L, lab, h rear 1012 11th
Rollins Elbert N (Beulah R), shoewkr, h 1420 High
Rollins Fred A (Sallie J), hlpr Ports By-Product Coke Co,
r 317 Campbell av
Rollins Herbert, slmn Am Steam Lndry Co, res S Ports, Ky
Rollins Mary E Mrs, h 1222 13th
Romaine David A, mach, r 3018 Gallia
Romanello Joseph E, steelwkr, r 3848 Rhodes av N B
Roney Ena F, sten County Recorder's Office, r 1613 Rob-
inson av
Roney Paul M, clk Taylor Universal Motor Co, r 1613 Rob-
inson av
Roney Rachel (wid James N), h 1613 Robinson av
Roof John, woodwkr Breece Mfg Co, r 3928 Rhodes av
N B

Portsmouth College of Business

"The Right Size for Personal Progress" | Our instructors are specialists in the training of Office Workers

PORTSMOUTH CITY DIRECTORY

703

Roop Dennis (Myrtle), steelwkr, h 808 2d
Rorrer Lillian E, shoewkr, r 1315 Grandview av
Rose Abner F, steelwkr, r 3715 Grace N B
Rose Ardelia, dom, r rear 1228 12th
Rose Audrey H, student, r 3871 Grace N B
Rose Carl (Merceda), shoewkr, h 1306 9th
Rose Charles, lab, r 1127 Findlay
Rose Clarence J, student, r 1306 9th
Rose Clinton H (Mabel C), woodwkr Breece Mfg Co, h
529 Glenwood av N B
Rose Clyde, mach, r 3307 Rhodes av N B
Rose Dewey, steelwkr, r rear 3727 Grace N B
Rose Dock, carp, r 1128 Gay
Rose Elizabeth S (wid Charles), shoewkr, h 1629 12th
Rose Emory (Myrtle E), steelwkr, h rear 3741 Rhodes av
N B
Rose George (Farline), driver Ports Refractories Co, h
3735 Rhodes av N B
Rose Harry J, driver, r 1024 16th
Rose Henry J (Lucy N), steelwkr, r 3815 Grace N B
Rose Homer H, shoewkr, r 1736 Highland av
Rose Ida M (wid Norman), h 556 Glenwood av N B
Rose Ivan, shoewkr, r 2137 8th
Rose John, student, r 510 Court
Rose Joseph, steelwkr, h 4207 Pine N B
Rose Lena S, clk Great A & P Tea Co, r 3872 Gallia av
N B
Rose Loren C (Margaret), clk, h 1736 Highland av
Rose Margaret, Indrs, r 1133 12th
Rose Mary R, shoewkr, r 1629 12th
Rose Merrill, lab, r rear 1228 12th
Rose Ora, steelwkr, r 1503 Mabert rd
Rose Pierce, lab, r 2002 7th
Rose Ray H (Nelle), steelwkr, h 1503 Mabert rd
Rose Robert J (Ina), brkmm, h 1726 Waller
Rose Roy N (Elsie), h 3165 Walnut
Rose Wm A (Mary E), carp, h 2106 7th
Rosemire Louis F, supvr, h 420 Marshall av, S'ville
Rosenfeld Eva, r 815 2d
Rosenfeld Pauline, h 815 2d
Rosenthal Arthur, window trmr, r 623 5th
Rosenthal Samuel (Carrie), dept mgr Ports Dry Goods Co,
h 623 5th
Ross Alice A (wid Oscar M), h 2013 7th
Ross Alice M (wid Wm C), h 1701 7th
Ross Anna R, h 310 Court
Ross Arthur (Katherine), brklyr, h 220 Madison
Ross Arthur J (Amelia), heelwkr, h 517 6th
Ross Betty, head nurse Schirman Hosp, r 725 8th
Ross Charles, steelwkr, r 3631½ Rhodes av N B



528 THIRD STREET

C. M. Schleinhage & Sons

PHONE 3120

Portsmouth Oakland Motor Co.



TIRES HOME VULCANIZING CO. TUBES

"INVITE US TO YOUR BLOWOUT"

COR. 6TH & GAY

TELEPHONE 500

The PORTSMOUTH ICE & COAL Co.

TWELFTH AND RAILROAD STS.

PHONE 10

Dealers In High Grade West Virginia Coal

BUILDING MATERIAL

704

R L POLK & CO'S (1926)

- Ross Charles A (Amelia), collr Ports Storage & Auction Co, h 1302 4th
Ross Charles B, eng, r 2826 Gallia
Ross Charles C (Anne), com trav, h n s Kinney's la 5 e Offnere
Ross Claude L (Alice M), porter Marting Bros Co, h 1011 Findlay
Ross Dan E (Louella), supt New Boston Schools, h 1828 Grandview av
Ross Dewey J (Ella), lab, h 2 n 2446 Mabert rd
Ross E German (Ruby), ship clk, h 820 Grimes av
Ross Eldon, lab, r 220 Madison
Ross Elizabeth H (wid Alonzo C), tchr Bond St School, h 1130 4th
Ross Garnet L, r 1302 4th
Ross Glenn, r D J Ross
Ross Harold O (Ethel M), driver, h 224 Jefferson
Ross Howard L, shoewkr, r 414 Boundary
Ross J Benjamin (Isabelle), garage rear 412 Boundary, h 414 do
Ross J Bert (Ada M), steelwkr, h 2401 Chillicothe
Ross James C (Sue), agt Met Life Ins Co, r 1665 Robinson av
Ross John J (Ila), grinder, h 1120 18th
Ross John L (Sarah E), formn, h 1715 Charles
Ross John M, shoewkr, r 1715 Charles
Ross Joe B (Minnie E), electn, h 210 Bond
Ross Lewis, r 2110 Jackson
Ross Lida, janitor, r 1011 Findlay
Ross Mary L, r 2950 Walnut
Ross Melvin (May), cokewkr Ports By-Products Coke Co, h 2110 Jackson
Ross Nettie, janitress Marting Bros Co, r 1011 Findlay
Ross O Edgar, bkpr Ohio Stove Co, r 1701 7th
Ross Oscar A, student, r 517 6th
Ross Ralph E (Frantz & Ross), r 517 6th
Ross Ruth E, tchr High School, r 1130 4th
Ross Virgil (Ida), atndt River City Oil Co, r 1552 11th
Ross Virgil, steelwkr, r 2110 Jackson
Ross W E janitor Kricker Bldg, h 26, 809-11 Gallia
Ross W Irving (Addie B), formn, h 1826 Oakland av
Ross Wm L (Laura E), steelwkr, h 1616 Robinson av
Rostoklethes Peter, candymkr, r 1242 4th

WALTER S. HELT "HANDY MAN"

AWNINGS OF QUALITY

827 FOURTH ST.

Portsmouth Monument Co.

Designers and Builders of
ARTISTIC MONUMENTS and
General Cemetery Work

Works and Office:
1617 OFFNERE STREET
Opp. Main Entrance
Greenlawn Cemetery
Office, Phone615
Res. Phone1385-Y

PORTSMOUTH CITY DIRECTORY

705

Rotert Wm H (Valeska), slsmn, r 2337 Grant
Roth Albert, carp, r 521 6th
Roth Carl B, ins agt, r 1715 Robinson av
Roth Carl M, film opr, r 829 3d
Roth Charles (Mary L), shoewkr, h 1307 Findlay
Roth Conrad (Emma B), ins agt, h 1715 Robinson av
Roth Daniel, clk, r 723 10th
Roth Earl B, clk Wheeling Steel Corp, r 1715 Robinson av
Roth Elizabeth (wid Conrad), r 2019 17th
Roth Fred (Theresa B), sta eng, h 2019 17th
Roth Helen L, student, r 2019 17th
Roth Henry, sporting goods 825 6th, r 815 3d
Roth Henry W (Sadie E), lab, h 829 3d
Roth John, tinner, r 815 3d
Roth John A (Elizabeth C), last wkr, r 504 5th
Roth John G (Ella C), supt Vulcan Last Co, h 1120 3d
Roth Leslie H, porter Gilbert Gro Co, res Buena Vista, O
Roth Margaret E, student, r 2019 17th
Roth Millie, tailoress, r 2023 17th
Roth Philip, tinner, r 815 3d
Roth Valentine (Kathleen), tinner rear 815 3d, h 815 do
Rothenbuecher Anna M, Indywkr Am Steam Lndry Co,
r 1546 6th
Rothenbuecher Elizabeth C, Indrywkr Am Steam Lndry Co,
r 1546 6th
Rothenbuecher Joseph J, chemist, h 1546 6th
Rothwell Everett H (Margaret A), shoewkr, h 1414 12th
Rothwell Paul (Blanche), shoewkr, h 1154 12th
Rotroff Freda M (wid Carey O), clk Anderson Bros Co,
h 1827 Chillicothe
Rotroff Virgil, student, r 1827 Chillicothe
Rottinghaus Flats, 419½ Front
Rottinghaus Henry, gro 213 Market, r 610 5th
**ROTTINGHAUS JOHN B (Jessie), Hardware, Stoves,
Kitchen Ware, Paints, Varnishes and Glass, 209-211
Market, Tel 576, h 1504 3d, Tel 1170-L, (See left
side lines and page 53)**
Roulston Erma M Mrs, clk Ports Home Tel Co, r 1024 4th
Roulston Wilmer C (Erma M), inspr, r 1024 4th
Rousch Clyde M (Anna G), coal, h 1703 Franklin blvd
Rouse Alva (Lela), lab, h 1404 Robinson av
Rouse George M (Eltha M), h 1685 Charles
Roush Bessie, h 1122 16th
Roush Charles E (Erma D), riveter, h 421 2d
Roush George, lab, r 1122 16th
Roush James (Anna), lab, h 1122 16th
Roush John, lab, r 1122 16th
Roush Katherine R, clk First Natl Bank, h 1151 3d
Roush Leslie (Grace), lab, h 1124 16th
Roush Paul A, printer Times Pub Co, r 820 2d

Chandler
Authorized
Sales & Service

921 Chillicothe St.
RUHLMAN MOTOR CAR CO., Inc.
Phone 513

Cleveland
Authorized
Sales & Service

FURNITURE
842-844 Gallia Street
The Sam'l Horchow Co.

PURE MILK CO.

QUALITY MILK PRODUCTS

Milk, Cream, Butter and Ice Cream — Clay and Gallia
 Tel. 1028 and 2981

706

R L POLK & CO'S (1926)

- Roush Rufus M (Elizabeth), steelwkr, h 3755 Grace N B
 Roush Thomas B (Genevieve), plmbr, r 842 9th
 Routh Clarence C (Camali F), eng, h 1555 Poplar
 Routh Helen F, r 1555 Poplar
 Routt Effie H (wid Kirby H), h 110 Scioto
 Routt Howard K (Alma), electn, h 320 2d
 Row, see also Roe
 Row Caroline E Mrs, r 412 Sinton
 Rowark Theodore R, steelwkr, r 3933 Stanton av N B
 Rowe Catherine F, phone opr Ports Home Tel Co, r 1712 High
 Rowe Charles W (Lydia M), city firemn, h 1528 7th
 Rowe Clifford A (Florence C), cond, h 1712 High
 Rowe Frank H (Lena I), steelwkr, h 2120 Summit
 Rowe Laura B Mrs, sten, h 1133½ 13th
 Rowe Laura E Mrs, restr rear 1308 Kinney, r 1223 13th
 Rowe Lyle H (Mary A), steelwkr, h 5944 Woodland av, S'ville
 Rowe Merrill L, clk B & O R R, r 506 7th
 Rowe Reed P, steelwkr, r 5944 Woodland av, S'ville
 Rowe Smith (Laura), h 1223 13th
 Rowe Stella M, clk, r 1528 7th
 Rowe Walter L (Ora M), steelwkr, r 4219 Rhodes av N B
 Rowe Wiley (Julia), shoewkr, h 919 11th
 Rowlands Daniel E (Lucy N), steelwkr, h 1323 6th
 Rowlands Grace M, bkpr Bennett & Babcock, r 1517 3d
 Rowlands Morgan E (Clara B), mgr Atlas Co, h 1517 3d
ROWLETTE WM F (Bertha M), Optometrist and Optician, 846 Gallia, Tel 931, h 1023 18th, Tel 2973
 Rowley Catherine (wid George), h 214 Eastern av, S'ville
 Rowley Edith F, r 214 Eastern av, S'ville
 Rowley Edward (Ida B), gro 5903 Farney av, h 5817 do, S'ville
 Rowley Elizabeth, tchr, r 5936 Gallia av, S'ville
 Rowley Frank E (Ethel), eng, h 1316 Linden av
 Rowley Guilford (Gladys), lab, h 213 Jefferson
 Rowley Harry, steelwkr, h 5936 Gallia av, S'ville
 Rowley Jesse P (Alta M), eng, h 1416 Spring av
 Rowley Kathryn L, tchr, h 214 Eastern av, S'ville
 Rowley Lillie B, shoewkr Irving Drew Co, r 214 Eastern av, S'ville
 Rowley Margaret Mrs, r 2422 Cole's blvd
 Rowlins Wesley (Kate C), steelwkr, h 3832 Rhodes av N B
 Roy Leonard B (Nettie E), attndt Standard Oil Co, h 1511 9th
 Roy Wm, r 2912 Walnut
 Royal Benjamin H (Mildred E), presser Harbinson-Walker Ref Co, h 1128 Gay
 Royal Minnie, Indrs, r 1116 Newton av

Wesley P. Ridenour

ARCHITECT

78 First National Bank Bldg. Phone 2686

PORTSMOUTH CITY DIRECTORY

707

- Royal Ruth, shoewkr, r 914 Gay
ROYAL SAVINGS BUILDING, 828-830 Gallia
ROYAL SAVINGS & LOAN CO THE, F L Marting
Pres, G A Goodman Vice Pres, W D Tremper Sec,
W C Hazlebeck Atty and Gen Mgr; Savings Ac-
counts and Loans on Real Estate, Royal Savings
Bldg, Gallia on the Square, Tel 70. (See left side
lines and page 42)
Royal Wm N (Florence G), steelwkr, r 3839 Stanton av
N B
Royce Ella M Mrs, h 2009 5th
Royce Thomas J, shoewkr, r 2209 5th
Royce Thomas W (Martha), carp, h 924 14th
Royse B Frank (Mary E), inspr, h 1421 2d
Royse Edith, supvr Offnere and Highland Schools, r 1421 2d
Royse G Dellie (Nannie S), car repr, h 2304 8th
Royse Omar F (Olive F), pipeftr, h 3121 Walnut
Royster Ida, waitress, r 3851 Grace N B
Royster Nathan (Emma), steelwkr, h 229 Lakeside N B
Ruane Martin, mach, h 906 8th
Ruark Arthur, shoewkr Irving Drew Co, res Fullerton, Ky
Ruark Carl, groundman Ports Public Service Co, res Ful-
lerton, Ky
Ruark Charles E (J Irene), carp, h s s Wilson av 2 w of
Bonser av, S'ville
Ruark Earl A (Clara), steelwkr, h 931 3d
Ruark Esther, r 921 Harrisonville av N B
Ruark Grace C, tel opr Postal Tel-Cable Co, r 319 Offnere
Ruark Harvey W (Hattie), gro 921 Harrisonville av, N
B, h do
Ruark Mary E Mrs, h 950 3d
Ruark R Garland (Nancy D), mgr Postal Tel-Cable Co,
h 319 Offnere
Ruark Wilford O, tel opr, r 319 Offnere
Ruark Wm, lab, r 921 Harrisonville av N B
Ruckel Wm H, shoewkr, h 619 2d
Ruckel Bertha, forldy, r 1810 Charles
Ruckel Clyde C (Carrie), steelwkr, h rear 1531 4th
Ruckel Fred, steelwkr, r 318 Madison
Ruckel Henry H (Tillie M), lab, r 2007 5th
Ruckel Mabel, clk Fowler's Camera Shop, r 1810 Charles
Rudd Chester (Jewell), mach, r 2808 Gallia
Rudd Edward C (Printhe), lab, h 2808 Gallia
Rudity Bridget (wid Albert W), h 1101 2d
Rudity Clarence E (Roosevelt; Keairns & Rudity), h 1410
12th
Rudity Hugh J (Louise), bailiff Municipal Court, h 1101
2d
Rudy Gertrude M (wid Wm E), h 924 3d
Rudy Thelma M, clk, r 1401 Union

741 SECOND ST.

STIRR FURNITURE COMPANY
STOVES — FURNITURE — RUGS

PHONE 2202-R

209-211
MARKET
STREET

HARDWARE, PAINTS
OILS AND
VARNISHES

J. B. ROTTINGHAUS
PHONE 576

United States Laundry Co. Dry Cleaning

Tels. 534 - 641

822-824 FOURTH ST.

708

R L POLK & CO'S (1926)

- Ruel Henry B (Barbara A), h 731 4th
Ruel Hugh H (Aurilla M), contr, h 1404 4th
Ruel Nora Mrs, h 6, 628 5th
Ruel Shirley, driver, r 125 Front
Ruel Wm G (Agnes), steelwkr, h 125 Front
Rueppel George (Martha E), meatctr P G Reuppel, h 1606
5th
Rueppel Paul G (Mildred), meats 847 Gallia and 2 Farm-
ers Market, h 915 8th
Ruffin James M, rodinn N & W Ry, r 1138 4th
Ruffing Harry J (Rose), steelwkr, h 2106 Argonne rd
Ruggles Arthur, hlpr Daehlers Garage, r do
Ruggles Earl, brkwkr Ports Refractories Co, res McCall,
Ky
Ruggles Edna M, clk Wm Fyffe, r 4310 Sterling av N M
Ruggles Elinor, student, r 1209 2d
Ruggles Elizabeth (wid Michael), h 312 Market
Ruggles Ella P (wid Thomas H), h 1642 Grant
Ruggles Henry H (Anna), driver, h 4217 Oak N B
Ruggles Maltby J (Aetha), sls mgr Standard Supply Co,
h 1635 Highland av
Ruggles Milton, r 2211 Grant
Ruggles Minnie, shoewkr Irving Drew Co, r 312 Market
Ruggles Omer (Bertha), steelwkr, h 1108 Harrisonville av
N B
Ruggles Sarah, shoewkr, r 312 Market
Ruggles Stewart D (Mabel D; Ruggles & Adams), h 1209
2d
Ruggles Thomas A (Mary E), carp, h 1104 12th
Ruggles Walter F (Myrtle M), mech Glockner Chevrolet
Co, h 1805 Charles
Ruggles Walter M (Myrtle), shoewkr, r 312 Market
Ruggles Wm H (Jean H), supt, r 1642 Grant
Ruggles & Adams (S D Ruggles, A S Adams), dentists 610
Gay
Rugless James L, asst supt Peebles Realty Co, r 1738 6th
Rugless Lucille H, tchr Campbell Av School, r 1738 6th
Rugless Ralph H (Edith H), sec-treas P H Harsha Mill-
ing Co, h 1738 6th
Ruhlman Donald E, clk, r 2215 Argonne rd
Ruhlman Elizabeth A, r 2215 Argonne rd
**RUHLMAN ELMER O (Eleanore S), Pres and Gen
Mgr The Ruhlman Motor Car Co, h 1136 3d**
Ruhlman Fred A (Vida A), pres Standard Supply Co, h
2102 Timlin rd
Ruhlman M Catherine, student, r 2215 Argonne rd
**RUHLMAN MOTOR CAR CO THE, E O Ruhlman
Pres and Gen Mgr, W E Ruhlman Vice-Pres, L E
Hamner Sec and Treas, 921 Chillicothe, Tel 513,
(See right side lines and page 39)**

The Charles D. Scudder Co.

26-27 FIRST NAT'L BANK BLDG.

GENERAL INSURANCE

Phone 31

PORTSMOUTH CITY DIRECTORY

709

Ruhlman Pauline J. r 2102 Timlin rd
Ruhlman Robert C (Katherine D), plmbr, h 2215 Argonne rd
Ruhlman Robert C jr, pharm Wursters Drug Store, r 2215 Argonne rd
Ruhlman Walter E, pres The McCarty-Ruhlman Co, v-pres The Ruhlman Motor Car Co, res Mariemont, O.
Rumsey Howard J T (Ruby), pastor Calvary Baptist Ch, h 1118 Hutchins av
Rundle Fred A (Mayme), doormn Columbia Theatre, h 416 Bond
Rundle Mayme Mrs, smstrs Union Store, h 416 Bond
Runkle Ernest L (Lola), steelwkr, h n s Hill rd 3 w Harrisonville pk
Runner Mary E (wid Wm I) h 1228 Front
Runyan Boiler Works (W W Runyan), 1609 Chillicothe
Runyan Floyd, lab Ports Refractories Co, res Lucasville, O
Runyan Howard M, bkpr Runyan Boiler Wks, r 2141 Chillicothe
Runyan Madison, mine shooter Ports Refractories Co, res Lucasville, O
Runyan Thomas J (Nora E), steelwkr, h 3704 Stanton av N B
Runyan Wm W (Runyan Boiler Wks) h 2141 Chillicothe
RUPERT ROLLING MILLS (Wm H Rupert), Flour, Meal and Feeds, 436 4th, Tel 43
Rupert Wm H (Grace N; Rupert Rolling Mills), h 713 Court
Rupert Wm P, r 713 Court
Rush Francis H, steelwkr, r 1914 Vinton av
Rush Guy L (Pauline), slsmn Taylor Universal Motor Co, r 1622 7th
Rush Harry C (Mary A), mldr, h 1914 Vinton av
Rush Wm J (Pearl), stove mntr, h 1206 McConnell av
Russ Albert, r 3767 Grace N B
Russ Bertha M, bkpr Fry Candy Co, r 3767 Grace N B
Russ Florence L, bkpr, r 3767 Grace N B
Russ Frank J (Emma), restr 209 Harding av, S'ville, h do
Russ Garnet A, shoewkr, r 1742 12th
Russ George (Lena M), h 5533 Winchester av, S'ville
Russ John J (Catherine), farmer, h e s Harding av 3 n of Wilson av, S'ville
Russ Joseph, gard, h w s Harding av 4 n of Wilson av, S'ville
Russ Margaret, r Joseph Russ
Russ Phyllis, student, r 5533 Winchester av, S'ville
Russ Truman (Mary), eng, h 1226 Summit
Russ Virla L, clk, r 209 Harding av, S'ville
Russ Walter M, woodwkr Breece Mfg Co, r 209 Harding av, S'ville

TELEPHONE 579

MABEL WATKINS COAL COMPANY
Our Motto, "QUALITY AND QUANTITY"
FOURTEENTH AND GAY STS.

THE TRACY-CRAIGMILES FURNITURE CO.

907 GALLIA -- PHONE 319

The Warner-Wall Transfer Co.

We Sell International Trucks

THE BEST FOR THE MONEY

Phone 858

12 Chillicothe

710

R L POLK & CO'S (1926)

- Russ Wm A, gard, r Joseph Russ
Russ Wm H (Emma M), shoewkr Irving Drew Co, h 1742
12th
Russell Aaron H (Kate), steelwkr, h 4243½ Oak N B
Russell Arthur V (Mary A), driver, h 1212 11th
Russell Catherine L, sten Ports Storage & Auction Co, r
1734 5th
Russell Chandos C, shoewkr, r 2307 Jackson
Russell Charles, r rear 618 2d
Russell Clarence E (Ada M), slsmn, h 1627 4th
Russell Clarence O, barber R N Russell, r 1926 8th
Russell Cornelius W (Lucy K), chf clk N & W Ry, h 1908
Baird av
Russell Curtis W (Edith L), crane opr, h 2222 Gallia
Russell Denver, clk, r 1217 Grandview av
Russell Dewey, lab, r 824 11th
Russell Donald M, bkpr Utility Ptg Co, r 645 Moulton pl
Russell Dorothy, tchr Union St School, r 1734 5th
Russell E Wirt, slmn J W Russell, r 803 Findlay
Russell Earl E, barber, r 1926 8th
Russell Edgar (Madeline), steelwkr, r 4243½ Oak N B
Russell Edward C (Emma M), lab, h 2415 Gallia
Russell Everett C, electn, r 2222 Gallia
Russell F Howard, musician, r 1734 5th
Russell Floyd E (Minnie), steelwkr, h 2307 Jackson
Russell Francis, shoewkr Irving Drew Co, r 824 11th
Russell George, lab Ports Public Service Co, res Hanging
Rock, O
Russell George W (Lena), h 814 3d
Russell Guy (Lowe), driver, h 848 8th
Russell Harriett V, (wid Charles F), h 1505 5th
Russell Harvey L (Margaret), clk Wheeling Steel Corp, h
1105 3d
Russell Hollis R, clk P O, h 1723 6th
Russell Hughes A (Nell), slmn MacDonell Buick Co, h
1602½ Gallia
Russell J Russell (Nanny M), steelwkr, r 815 Findlay
Russell Jackson A (Sarah M), groundmn Ports Public
Service Co, h 1117 Kendall av
Russell John W (Rose C), mens furns 905 Gallia, h 803
Findlay
Russell Joseph (Rose), mach, h s s Gallia av 9 e of C & O
R R, S'ville
Russell Joseph F (Lula D), slsmn, h 1508 Jackson
Russell Lee (Cora), restr 806 Chillicothe, h 620 4th
Russell Leslie (Mae), car repr, h 4301 Sterling av N M
Russell Louis C (Cecelia B), carrier P O h 1734 5th
Russell Margaret M, clk W L Reinert Clothing Co, r 803
Findlay
Russell Mary A Mrs, shoewkr Irving Drew Co, h 1212 11th

JOHN RAYMOND WILE

ARCHITECT

First Natl Bank Bldg

Office Phone 1067
Res. Phone 1073-L

PORTSMOUTH CITY DIRECTORY

711

- Russell Mary A (wid Rodney), r 1723 6th
Russell Myrt H (Elizabeth), carp, h 2850 Brant av
Russell Olive F, shoewkr Irving Drew Co, r 824 11th
Russell Raymond O (Miriam E), driver, r 1317 McConnell av
Russell Robert N (Sarah J), barber 2107 Gallia, h 1926 8th
Russell Roy N, steelwkr, r 1926 8th
Russell Samuel (Flora L), lab, h 1135 Mill
Russell Theodore L (Myrtle), h 531 Front
Russell Thomas A (Mary E), bkpr Gilbert Gro Co, h 938 3d
Russell Tina R Mrs, h 645 Moulton pl
Russell Wm (Betty), carp, h 1631 Jackson
Russell Wm O (Tina M), buyer, r 938 3d
Ruth Bernice, dom, r 1115 13th
Ruth Bertha B, nurse, r 824 2d
Ruth Edith, maid Ports Gen Hosp, r 1316 Union
Ruth Edith Mrs, h 1115 13th
Ruth Hazel, sten, r 218 Offnere
Ruth Lucinda G, bkpr Stockham Co, r 2102 Chillicothe
Ruth Oscar, r E E Kuhner
Ruth Otto C, mgr, r 5917 Gallia av, S'ville
Ruth Sherman E (Gladys M), supt, h 516 Glover
Ruth Stanley (Stella), shoewkr, h 5959 Woodland av, S'ville
Ruth Vernon (Ruth), firemn, h 2842 Brant av
Ruth Walter, eng, r 5917 Gallia av, S'ville
Ruth Walter V (Barbara E), mldr, h 1530 Poplar
- Rutherford Addison, lab, r 1124 13th
Rutherford Everett A, steelwkr, r 1212 Union
Rutherford John D (Alice M), lab, r 1322 Waller
Rutherford Robert, steelwkr, r 3633½ Rhodes av N B
Rutherford Vivian, student, r 1124 13th
Rutherford Wm R (Laura), janitor Standard Supply Co,
h 1124 13th
Rutledge George A (Addie E), brkmn, h 2959 Gallia
Rutman Herman, plmbr, r 1408 11th
Ryan Betty C, slsldy Marting Bros Co, r 1411 McConnell
av
Ryan James H (Ella M), surveyor, h 212½ Market
Ryan Maurice V, janitor Times Pub Co, r 110 Chillicothe
Ryan Nolen C (Nettie V), service mgr, h 1720 Grandview
av
Ryan Robert W, cond, r 1411 McConnell av
Ryan Wm G (Thelma W), collr, r 212½ Market
Ryster Alexander (Eleanor), brkwkr, res Peebles Add
Ryster Anna Mrs, h 3753 Rhodes av N B
Ryster Ida, waitress Mrs A L Kirberger, r 3753 Rhodes av
N B
Ryster Lee, brkwkr, r 3521 Rhodes av N B
Ryster Rebecca, student, r 3753 Rhodes av N B

FISHER & STREICH PHARMACY

THE "NYAL" STORE

Opposite Post Office — Telephone 41

TRUSSES

Abdominal Supporters
Rubber Goods of All Kinds

FRANKLIN AUTOMOBILES. "The Air Cooled Car".
SALES ROOM - SERVICE STATION - 913-916 SIXTH ST.

WINDEL MOTOR CAR CO. Phone 426

D. L. WEBB

GALLIA — N. W. Cor. Mabert Road
TELEPHONE 36

LUMBER
BUILDERS'
MATERIAL

712

R L POLK & CO'S (1926)

St

St Clair Hotel (Mrs Lillie Archie), 926 Waller
St John's Hotel (Frank E Young) 435 3d
St Mary's Catholic Church, Market n e cor 5th
St Mary's Cemetery, Offnere n e cor Grant
St Mary's Parochial School, 527-33 5th

S

Sacco James, confr 1548 8th, r 3769 Stanton av N B
Sacks Anna B, h 311 3d
Sadara Frank, exp msngr, r 618 John
Saddler Dora A Mrs, smstrs, h 540½ 2d
Saddler Raymond Y, auto pntr Dennison & Holcomb, r
540½ 2d
Saddler Selby, driver, r 540½ 2d
Sadler James (Anna), lab, h 1116 16th
Sadler Pearle E, bkpr Ports Dry Goods Co, r 1416 Chilli-
cothe
SAFE-CABINET, Edward L Sorrell District Mgr, Safe
Cabinet-Kardex, Library Bureau, 827 2d, Tel 1865
Sagar John W (Helen B), steelwkr, h 934 Front
Sagowitz Adolph G (Leona), shoewkr, h 903 Bertha av
Sagowitz Agnes, shoewkr, r 516 7th
Sagowitz Albert L (Millie), shoewkr, h 726 9th
Sagraves A Jay (Malinda A), formn, h 2047 5th
Sagraves Albert J (Mabel L), steelwkr, h 1651 Jackson
Sagraves Estill F, woodwkr Breece Mfg Co, res Wheelers-
burg, O
Sagraves James H (Lina A), carp, h 2008 5th
Sagraves Oral (Helen M), shoewkr, h 1651 Jackson
Sagraves Tillie Mrs, shoewkr Irving Drew Co, r 1739 8th
Saker Howard L (Anna), lab, h 118 Jefferson
Saleba Caleb (Julia), slsmn, h 1224 9th
Saleba Louis A (Edith), slsmn, h 2008 Sunrise av
Saleba Michael B, slsmn, r 2008 Sunrise av
Salisbury John H (Reba), steelwkr, h 5923 Farney av,
S'ville
Salisbury Roy E, r 814 8th
Salladay John M (Emma J), gen agt Reliance Life Ins Co,
h 1318 McConnell av
Sally Dennis L, formn, r 2222½ Jackson
Sally George W (Birdie), driver Lawson-Flood Furn Co,
h 2101½ Gallia
Sally Joseph (Mary), r 2222½ Jackson
Sally Richard, formn, h 2222½ Jackson
Salmanski John (Cecelia A), tailor 918 6th, h 1823 Offnere
Salmon Edna S (wid Joseph A), h 647 Moulton pl
Salmons Floyd (Sipp), brkmmn, h 1224 Grandview av

THE AMERICAN STEAM LAUNDRY CO.

10 Glover

Tels 176 and 806

PORTSMOUTH CITY DIRECTORY

713

Salmons Herbert (Griffie), switchmn, r 1403 Linden av
Salsbury Arthur E. (Frances), steelwkr, r rear 3700 Stan-
ton av N B
Salsbury John E. (Zetta), flagmn Ports Public Service Co,
h 1821 Waller
Salsbury Margaret, student, r 1513 6th
Salser Esther, tchr Campbell Av School, r 1517 5th
Saltsman Essie H (wid Clyde) office mgr Ports Gas Co, r
506 Campbell av
Salvage The, H M Denton mgr, clothing and shoes, 216-20
Chillicothe
SALVATION ARMY THE, Adjutant Jesse Davis Com-
manding Officer, 1028 Chillicothe, Tel 1039-L
Salyer Avon B (Olga L), h 615 4th
Salyer Ballard (Rosa), shoewkr Irving Drew Co, h 1526
10th
Salyer H Milton, driver Pure Oil Co, res Lucasville, O
Salyer Paul, driver Pure Oil Co, res Lucasville, O

The Central National Bank

4% Interest on Savings
WHAT'S RIGHT WE DO

Salyer Samuel H (Stella), restr 3852 Rhodes av N B, h
4017 do
Salyer Warren (Fay), steelwkr, h rear 3909 Rhodes av
N B
Salyers Cleet, cokewkr Ports By-Products Coke Co, r 3817
Stanton av N B
Salyers James, r 3435 Rhodes av
Salyers Maurice, steelwkr, r 401 Ohio av N B
Salyers Mary, Indrywkr Am Steam Lndry Co, r 2126 6th
Salyers Wm M, lab, h 2301 8th
Sammons Fred A, firemn, r 3217 Rhodes av N B
Sammons George, steelwkr, r 3217 Rhodes av N B
Sammons Louis, brkmn, r 2957 Gallia
Sammons Wm E (Minnie), slsmn, h 32, 716 Washington
Samper James (Winnie), brkwkr, h 42 Star Yards
Sampo Stif, steelwkr, r 3665 Rhodes av N B
Sampson Ernest G, electn, r 1323 11th
Sampson Joseph L, carp, r 709½ Chillicothe
Sampson Lena, nurse, r 1052 Kinney's la

ARMBRISTER BROS.

PAIGE and JEWETT CARS
SERVICE STATION

Phone 854

1544 Robinson Ave.

1542 GRANT ST., NEAR PARK

ELECTRICAL FIXTURES AND SUPPLIES

WILLIAM J. LICHT

PHONE 1078

BRAFFORD & LAUFFER

FEED — MALT AND HOPS

SOFT DRINKS

PHONE 221

228, 2ND STREET

M. W. PULLEY

ELECTRIC

SIGNS

COMMERCIAL

444 Second St.

Phone 2941-L

714

R. I. POLK & CO'S (1926)

Sampson Mary Mrs, shoewkr, h 1818 Robinson av
Sampson Roy (Eliza E), cond, h 2134 9th
Sams James M (Susie), lab, h 1008 Gay
Samson Charles H (Gertrude M), slsmn, h 1042 22d
Samson David W (Lutie B), steelwkr, h 3011 Gallia
Samson Elida, r 840 7th
Samson Emma J (wid Joseph L), h 1706 6th
Samson Floyd A, steelwkr, r 1706 6th
Samson George W (Ella M), eng, h 2935 Gallia
Samson Hobart I (Clara B), plmbr, r 2138 Gallia
Samson Howard L (Margaret), driver, r 1706 6th
Samson John L, r 2138 Gallia
Samson Lowell D, clk, r 2138 Gallia
Samson Ralph E, student, r 3011 Gallia
Samstag August, lab, r 409 Court
Samuel Anna Mrs, h n s Gallia av 6 e of Taylor av N B
Samuels Walter, brkwkr Ports Refractories Co, res Mo
Call, Ky

The Mutual Life Insurance Co.

OF NEW YORK

226 First Nat'l Bank Bldg.
ED. V. Leach, Dist. Mgr.

Phone 435
Thos. E. Williams, Spl. Agt.

Samuelson Linna, r 2201 Grant
Samuelson Sigfried C (Freda), contr 2201 Grant, h do
Samuelson Vera, student, r 2201 Grant
Sanders Aris C, agt W & S Life Ins Co, res S Ports, Ky
Sanders Clinton (Mae), electn, h 4251 Cedar N B
Sanders Harry (Grace), shoewkr, h 1919 8th
Sanders Howard (Mildred), steelwkr, r 3167 Walnut
Ky
Sanders J Newton, agt W & S Life Ins Co, res S Ports,
Sanders James, lab, r 1214 14th
Sanders Maud, maid, 836 4th
Sanford Harry G (Dorothy), woodwkr Breece Mfg Co, h
3715 Rhodes av N B
Sanford John T (Christena S), driver, h 406 West av N B
Sanford John T (Maude), gro 3715 Rhodes av N B, h do
Sanitary Carpet Cleaning Co (Rile Davis), 821 Court
Saperstein Harry P, dentist W R Wolfe, r Grand Hotel
Sapp Anna, r 622 10th
Sapp Leslie F (Florence L), steelwkr, h 12 Bond

ATTENTION IS CALLED TO THE ADVS IN THIS BOOK. THEY REPRESENT THE ENTERPRISING BUSINESS MEN IN THE CITY, WHOSE NAMES WILL BE FOUND IN THIS STYLE OF TYPE, AND DESERVE YOUR PATRONAGE

Lawson-Flood Furniture Co.

FURNITURE, CARPETS AND STOVES

11th and Lawson Sts. "East End Home Furnishers"

PORTSMOUTH CITY DIRECTORY

715

Sargent Frank, r 4047 Rhodes av N B
Sargent Herbert H (Emma M), shoewkr, r 1208 3d
Sargent John L (Millie A), photo, h 1208 3d
Sargent Robert E (Ella L), eng, h 4308 Sterling av N M
Sartain Lewis G (Augusta B), driver h Bonser av s e cor
Endicott av, S'ville
Sartain Mary E, shoewkr, r 1656 Jackson
Sartin Forest C (Hannah M), lab, r 846 4th
Sarver Cecil C (Margaret J), bkpr, h 1812 High
Sarver James J, r 2202 Vinton av
Sarver Marcus L (Julia A), pipeftr, h 2202 Vinton av
Sarver Roy R, msngr, r 2202 Vinton av
Sarver Wm W (Myrtle M), clk J P Schaefer & Sons, h
2115 Mabert rd
Satterfield John R, lab, r rear 1215 Ross
Sauffer George E (Martha F), steelwkr, r 830 12th
Sauffer John (Elizabeth), r 830 12th
Sauffer Wm, shoewkr, r 830 12th

J. WASH MILLICAN, Mgr. and F. W. GORDON, Sec'y and Treas.

Reo Motor Sales Company

CARS, TRUCKS, BUSES, PARTS, SERVICE

Phone 2657

1638 Gallia Street

Saufferer Charles E (Mary), clk Gilbert Gro Co, h 1136 3d
Saul Ray L (Mittie M), clk, h 1906 High
Saum Al, eng, r 2826 Gallia
Saunders C Glenn, electn, r 2207 Chillicothe
Saunders C Wesley (Minnie A), gasmkr, h 2207 Chillicothe
Saunders E Grace, clk Moore Dry Goods Co, r 2207 Chillicothe
Saunders Elijah (Algie), r 1010 13th
Saunders Fannie C (wid Peter), dom, r 1307 Kinney
Saunders Frank, lab, h rear 1116 13th
Saunders Harry (Bertha), steelwkr, h 3425½ Rhodes av
N B
Saunders Harry A (Ellen), millhd, h 2118 Argonne rd
Saunders Leland, shoewkr, r 1521 Findlay
Saunders Louis W, r 1307 Kinney
Saunders M Thelma, sten Kentucky Fire Brick Co, r 2207
Chillicothe
Saunders Mary C, r 1307 Kinney
Saunders Mary E, r N E Strickland

SERVICE SIGN SHOP

S. R. JULY, Mgr.

2 Hour Service on

BANNERS & SHOW CARDS

Phone

Cor. 4th & Chill. Sts.

RESIDENCE PHONE 2870

WE SELL AND INSTALL THE FAMOUS TYRE COPPER CORES

RADIATORS REPAIRED & REBUILT—FENDERS & BODIES STRAIGHTENED
ELEVENTH AT UNION

H. WELLS ELLIOTT, Prop.

PORTSMOUTH AUTO SHEET METAL WORKS

SHOP PHONE 983

THE TAYLOR UNIVERSAL MOTOR COMPANY

HOME OF FORD PRODUCTS.

PHONE 62
SALES — SERVICE

1112 - 1120 Gallia St.
CARS - TRUCKS - TRACTORS

LINCOLN

Ford

FORDSON

Baesman's Dancing Academy

We Put Sociability In Dancing

Cor. Chillicothe & Ninth Sts.

Phones 468; Res. 3427-Y

716

R L POLK & CO'S (1926)

Saunders Ollie B Mrs, shoewkr, r 502 Campbell av
Saunders Pauline Mrs, r 1219 15th
Saunders Rebecca, Indrywkr Am Steam Lndry Co, r 1801
Jackson
Saunders Wm, elev opr Hotel Hurth
Saunders Wm G, steelwkr, r Henry Widdig
Savage Emory J (Nellie M), pntr, h 2130 Gallia
Savage John D (Mary), h 2032 Walnut
Savory Marshall W (Pearl L), cond, h 1426 2d
Sawyer Adam, lab, r 1128 Gay
Sawyer Pauline (wid Joseph), r 1825 8th
Saxby George O (Hazel L), steelwkr, h 1800 High
Saylor Floyd D (Anna L), h 1805 Summit
Saylor H Earl (Anna M), brknkr, h 1037 13th
Saylor Harold E, clk, r 1805 Summit
Sayre George W, mgr Eastland Theatre, r 1752 11th
Sayre Jasper B (Irene), shoewkr, h 1723 Waller
Scaff (Birdie), driver City Coal Co, h 429 5th

L. C. D. Anderson Furniture Store

Furniture, Stoves, Phonographs and Pianos

1128 FINDLAY

TELEPHONE 630

Scaff George, shoewkr Irving Drew Co, r 429 5th
Scaggs Audrey, shoewkr, r 2016 11th
Scaggs Catherine, r 2003 Robinson av
Scaggs Fannie B, r 2003 Robinson av
Scaggs Henry (Reba), lab Ports Public Service Co, h 1104
Mill
Scaggs John N (Pearlina), eng, h 2214 Robinson av
Scaggs Lafayette, driver Charles Perry, r 1317 Mabert rd
Scaggs Laura (wid Wm), r 1317 Mabert rd
Scaggs Maude B (wid Tilden F), h 2003 Robinson av
Scaggs Millie, shoewkr, r 1921 6th
Scaggs Mollie J, shoewkr, r 2016 11th
Scaggs Rosie (wid C Wilson), r 702 John
Scaggs Sherman, car repr, r 2342 Jackson
Scaggs Theodosia, shoewkr, r 1104 Mill
Scaggs Wm A, student, r 2003 Robinson av
Scaggs Wm L (Minnie M), car repr, h 1317 Mabert rd
Scally Edward A (Florence), bkpr Chappellear-Gardner
Const Co, h w s Bonser av 1 n of Wilson av, S'ville

W. A. INMAN, General Agent

John Hancock Mutual Boston, Mass.

Room 4, Kricker Bldg.,

LIFE INSURANCE EXCLUSIVELY

The Provident Savings & Loan Co.

6% Paid On Savings Accounts
21-22 First National Bank Bldg.

PORTSMOUTH CITY DIRECTORY

717

Scamyhorn Alfred M (Grace), steelwkr, r 1319 Kinney
 Scamyhorn Clarence S, auto mech, r 1319 Kinney
 Scamyhorn Dorothy M, shoewkr Irving Drew Co, r 824 11th
 Scamyhorn Isaac N, lab, r rear 913 11th
 Scamyhorn John E, shoewkr Irving Drew Co, h 824 11th
 Scamyhorn Ottie E Mrs, shoewkr, h 1908 Timmonds av
 Scamyhorn Ruby B, r 1652 7th
 Scarff Harriet, supr music Public Schools, h 1924 Sunrise av
 Schackart Elizabeth, r 1026 Chillicothe
 Schackart George, slsmn Stirr Furn Co, res West Side
 Schackart John H (Laura A), driver Ports Oil Co, h 614 Market.
 Schackart Margaret A (wid Wm), h 1026 Chillicothe
 Schadel Samuel, pres The Schadel-Workum Co, h 29, 716-22 Washington.
 Schadel-Workum Co The, Samuel Schadel pres, C A Brinsley v-pres, Lee J Workum sec-treas and gen mgr, iron and steel scrap n s Spring la r w N & W Ry

F. & M. Motor Car Co.

1634 - 1636 Gallia Street

Phone 2262

Chrysler

Schaefer, see also Shafer, Shaffer, Shaefer and Shaeffer
 Schaefer Albert, woodwkr, r 925 3d
 Schaefer Alfred C (Norma M; J P Schaefer & Sons), h 1605 4th
 Schaefer Anna E (wid John J), h 531 6th
 Schaefer Cornelius G, slsmn, r 531 6th
 Schaefer J P & Sons (Joseph P, Wilbur J, Alfred C and Joseph F), gros 216 Market
 Schaefer Jacob J (Frances A), custodian K of C Hall, h 817 2d
 Schaefer Joseph F (Margaret M; J P Schaefer & Sons), h 1735 5th
 Schaefer Joseph P (Elizabeth; J P Schaefer & Sons), h 316 Market
 Schaefer Louis H (Wilhelmina), mgr Liberty Clothing Co, r 531 6th
 Schaefer Wilbur J (Rosamond; J P Schaefer & Sons), h 524 4th
 Schafer Anna, sten, r 1024 Ruhlman

C. W. G. HANNAH

DEALER IN **Lumber and Builders' Supplies**

Office, The Land Office Bldg., 502 Broadway Mill & Yards Fifth & Broadway
 Phones 2655 and 175



WORLD LEADERSHIP IN LESS THAN TWO YEARS
PORTSMOUTH-MAYTAG CO.
 420 Bond St., Phone 1121

MAYTAG
 Washes Faster
 Washes Cleaner

**SAVINGS
 SAVED
 SAFELY**

The Royal Savings and Loan Co.

"IT IS SAFE TO BUY AT BALDWIN'S"

There need be no doubt in your mind if you buy a Baldwin made piano or player-piano. They have been safe for 62 years.

BALDWIN CO., PIANOS

FLOYD E. STEARNES, Rep.
 Phone 2037

818 CHILLICOTHE ST.
 Portsmouth's Leading Piano House

718

R L POLK & CO'S (1926)

- Schafer Elizabeth, shoewkr, r 816 Harvard pl
 Schafer Esther A, r 5952 Woodland av, S'ville
 Schafer Eunice M (wid J Albert), h 5505 Harrison av, S'ville
 Schafer George W, carp, h 5952 Woodland av, S'ville
 Schafer Ray W (Bricel), clk, r 5952 Woodland av, S'ville
 Schafer Wm D (Mayem E), phys 819 Waller, h 1164 9th
 Schafer Wm J (Mary J), mach, h 1533 5th
 Schaffer Adam (Mary), farmer, h 4230 Gallia av N B
 Schaffer Floyd W (Ethel), shoewkr, h 2221 7th
 Schaffer George W (Stella M), h 1317 6th
 Schaffer Homer F (Susie), contr, h 1229 Front
 Schaffer Wm J (Anna E), pntr, h 1708 Gallia
 Schapiro Abraham (Cecelia; The Corner Book Store), h 1219 2d
 Schapiro Aronhold C (Regina H), mgr The Corner Book Store, h 2304 Micklethwaite rd
 Schauseil Guy (Hazel), clk Wheeling Steel Corp, r 914 9th

**Call LYNN'S
 Funeral Directors**

Ambulance Service
 Day and Night
430 SECOND STREET
 Phone 11
 A. P. SMALLEY, Mgr.

- Schauseil Hazel Mrs, pub relation wkr Ports Public Service Co, r 914 9th
 Scheffel Edward A, supt, r 715 6th
 Scheffler Anna L, tchr, r 1724 5th
 Scheffler Charlotte E, sten Wheeling Steel Corp, r 1724 5th
 Scheffler Clarence W, mgr The Toggery, r 1724 5th
 Scheffler Jacob (Joseph M), tailor, h 1724 5th
 Scheffler Robert J, r 1724 5th
 Scheid Carl (Gertrude B), shoewkr, h 1024 3d
 Scheid Esther E, student, r 1024 3d
 Scheid Henry (Flossie), carp, h 1648 12th
 Scheid Mary L, clk Gt A & P Tea Co, r 1024 3d
 Schellenger W Beecher (Nellie), slsmn Dayton Biscuit Co, h 1322 Lincoln
 Scherer Albert, steelwkr, r Martin Scherer
 Scherer August C (Lillian C), carp h w s Lawrence r n Pleasant av N M
 Scherer Edward, r Martin Scherer

THE LETTER SHOP

Direct by Mail Advertising
 Circular Letters—Advertising Copy—Mailing List
 223 First Nat'l Bank, Phone 1105

AMERICAN

B. & L. ASSN.

709
Chillicothe

6% PAID
ON SAVINGS
ACCOUNTS

PORTSMOUTH CITY DIRECTORY

719

- Scherer Jacob M (Minnie M), steelwkr, h 518 Harrisonville av N B
 Scherer John H (Elizabeth M), supt Sterling Stove Co, h 1411 Park av
 Scherer John R, student, r 1411 Park av
 Scherer Joseph W (Nellie), steelwkr, h w s Harrisonville pike N M 4 n N B line
 Scherer Lawrence L (Cora E), meats, e s Harrisonville pike N M h e s do 3 n N B line
 Scherer Martin (Katherine), saw mill n s Pleasant av 1 w Harrisonville pike N M, h s s Pleasant av 4 w Harrisonville pike
 Scheurer George (Doretta), h 1410 Summit
 Schillinger Frances M, shoewkr, r 1803 8th
 Schillinger Henry, auto mech, r 1136 10th
 Schillinger Henry J (Louise), shoe wkr, h 1803 8th
 Schillinger Henry J jr, driver, r 1803 8th
 Schillinger John W (Callie), steelwkr, h 1610 Summit

The General Service Co.

830 SIXTH STREET

Phone 2610

CONTRACTORS

Plumbing and
Electric Supplies

Electric Appliances

- Schillinger Lawrence G, mach, r 1803 8th
 Schillinger Philip, driver Jacobs Wholesale Co, r 1803 8th
 Schillinger Thelma, clk Gilbert Gro Co, r 1610 Summit
 Schillinger Willard E, tank repr, r 1622 Mound
 Schillinger Wm F (Lena M), shoewkr Irving Drew Co, h 1622 Mound
 Schimpf Esther M, shoewkr, r 1025 15th
 Schimpf Henry (Mary C), h 1727 Logan
 Schimpf Lucille B, shoewkr, r 1025 15th
 Schimpf Theodore F (Rosina), police, h 1025 15th
 Schindler George, lab, r 1617 High
 Schirman, see also Sherman
 Schirman Alfred R (Elizabeth), confr 1412 Gallia, h do
 Schirman Augusta, student, r 805 Chillicothe
 Schirman E Gretchen, student, r 805 Chillicothe
 Schirman Erma E, r 1412 Gallia
 SCHIRMAN HARRY A (Edith E), Chief of Staff
 Schirman Hospital, Physician and Surgeon, 805
 Chillicothe, h do, Tel 600

Central Machine Shop

Bond-Gallia and 4th

EXPERIENCED MACHINISTS

Shop 1530-L

H. S. BORING, Sr.

Res. 3215-Y



528 THIRD STREET

C. M. Schleinhage & Sons

PHONE 3120

Portsmouth Oakland Motor Co.



THE BRANCH-PEEBLES COMPANY

SIGN AND OUTDOOR ADVERTISING

PHONE 3151

111-113 COURT STREET

W. J. Hays Motors Company

DURANT, STAR AND FLINT AUTOMOBILES

Service Station 1511 Chillicothe

Sales Room 2115 Gallia Street and 1511 Chillicothe
Phone 2808

720

R L POLK & CO'S (1926)

Schirrmann Hospital, Edna Boyer supt, 731 8th
Schirrmann Hospital Nurses Home, 725 8th
Schirrmann Augusta (wid George J), h 717 8th
SCHIRRMANN GEORGE J (Emma), Automobile
Painting and Repairing, Rubber Tiring and Horse
Shoeing, 717-23 5th, Tel 253, h 720 do, Tel 485
Schirrmann George J jr, student, r 720 5th
Schirrmann Lena, slsldy Marting Bros Co, r 717 8th
Schirrmann Mary A (wid Wilhelm), h 1026 Chillicothe
Schirrmann Theo W, slsmn, r 717 8th
Schisler Carl D (Blanche), meats 801 John, h 1015 8th
Schisler Glenn (Phoebe), driver H Leet Lbr Co
Schisler Harvey L, mach H Leet Lbr Co, r 555 Sycamore
av, S'ville
Schisler Herschel O, clk H Leet Lbr Co, r O H Schisler
Schisler Leslie E (Garnet M), meatcr, h 1628 4th
Schisler Michael S, butcher, h rear 712 John
Schisler Minnie (wid John), r 555 Sycamore av, S'ville

The Stockham Co. **ICE**

TELEPHONE 10

Schisler Oscar H (Thirza J), carp, h e s Eunice av 3 s of
Glenn av, S'ville
Schiveinsberg Roy T (Gustava), driver, h 517 Glover
SCHLEINHEGE C M & SONS (Charles M, Marion C
and Hugh F Schleinhege), Props Portsmouth Oak-
land Motor Co, 528 3d, Tel 3120, (See right side
lines and page 38)
SCHLEINHEGE CHARLES M (M Estella; Ports-
mouth Oakland Motor Co), h 2713 Scioto Trail, Tel
2100
Schleinhege Frank B (Lillian M), garage 1905-7 8th, h
734 do
SCHLEINHEGE HUGH F (Portsmouth Oakland
Motor Co), r 2713 Scioto Trail, Tel 2100
SCHLEINHEGE MARION C (Portsmouth Oakland
Motor Co), r 2713 Scioto Trail, Tel 2100
Schleinhege Veronica, bkpr, r 2713 Scioto Trail
Schleip Percival L, shoewkr, r 1420 Findlay
Schleip Wm H (Bertha R), eng, h 1420 Findlay

Peerless Carpet Cleaning & Awning Co.

AWNINGS OF QUALITY

W. S. HELT "The Handy Man"

827 Fourth Street

Distel Furniture Co.

HOUSE FURNISHINGS

Phone 400

7th and Chillicothe Sts.

PORTSMOUTH CITY DIRECTORY

721

Schlichter Frank S (Carrie E), inspr, h 1306 Franklin av
Schlichter John J, shoewkr, r 794 Grimes av
Schlichter Loraine, tchr Fourth St School, r 1229 3d
Schlichter Rose (wid George C), h 1229 3d
Schlichter Wm A (Alma A), pntr, h rear 1533 4th
Schlitz Robert M (Margaret), wtchmn, h 543 7th
Schlitz Wm J, r 543 7th
Schloss C Kenneth, student, r 1114 8th
Schloss Charlotte, student, r 4010½ Gallia av N B
Schloss Eugene M, student, r 1148 3d
SCHLOSS LOUIS C (Bertha E), Mgr Brandau Book
and Stationery Co, h 1114 8th, Tel 1726-X
Schloss Mildred A, r 1114 8th
Schloss Samuel M, books and stationery 1103 Offnere, r
1148 3d
Schloss Wm (Ida; New Boston Furniture Co), h 4010½
Gallia av N B
Schly John, firemn, r 1517 Poplar

The W. L. Reinert Clothing Co.

Exclusive But Inexpensive

840 Gallia Street — Telephone 975

CLOTHING FOR MEN, WOMEN AND CHILDREN

Schmank Edward F, formn Vulcan Last Co, r 313 Front
Schmank Frank X, stonectr, h 313 Front
Schmank Gertrude E, clk Irving Drew Co, r 313 Front
Schmank Joseph F, ptmkr Vulcan Last Co, r 313 Front
Schmank Madeline M, clk Vulcan Last Co, r 313 Front
Schmank Margaret A, mus tchr 313 Front, r do
Schmauch H Clyde (Levia), mach, h 5904 Farney av, S'ville
Schmauch Louise W (wid Henry), r 1630 6th
Schmid Albert G (Margaret K), supt, h 1308 3d
Schmid Anna L, student, r 1321 Gallia
Schmid Charles J (Anna L), gro 1321 Gallia, h do
Schmid Edwin F (Elsie), produce 12-14 Farmers Market,
res R D No 2
Schmid Wm H (Bertha), clk C J Schmid, r 1321 Gallia
Schmidt, see also Schmitt and Smith
Schmidt Bert L (Lillian L), steelwkr, h 2130 7th
Schmidt Elton G, ins agt, r 1235 Gallia
Schmidt Frank C, shoewkr, r rear 414 Sinton
Schmidt Frank H (Gladys), shoewkr, h 816 Washington

Mary Louise Restaurant

"FINE HOME COOKING"

731 5th

Tel 623

503 CHILLICOTHE

WILSON'S SPORTING GOODS
SMOKE HOUSE

Telephone 1426

OF EVERY
CHARACTER
PHONE 135

INSURANCE

The Philo S. Clark Co.
Bein Bldg.
835 GALLIA

Peerless Ice Cream Made by The Ice Cream & Bottling Co.

722

R L POLK & CO'S (1926)

SCHMIDT FREDERICK C, Pres The Schmidt-Watkins Co, r 1408 11th, Tel 2706
Schmidt George A, shoewkr, r 1531 Waller
Schmidt George W (Schmidt & Sons), r rear 414 Sinton
Schmidt Gertrude K, tchr, r 1235 Gallia
Schmidt J George (Martha J), shoewkr, h 1531 Waller
Schmidt Joseph J (Marguerite H), tailor, 1644 11th, h do
Schmidt Katherine (wid George J), h 1235 Gallia
Schmidt Louetta G, clk J Q Arthur, r 1531 Waller
Schmidt Ludwig, tailor, r 1531 Waller
Schmidt Mary M (wid John J; Schmidt & Sons), h rear 414 Sinton
Schmidt Michael L, student, r rear 414 Sinton
Schmidt Olive M, slsldy F W Woolworth Co, r 1531 Waller
Schmidt Paul A, clk L Ridenour, r rear 414 Sinton
Schmidt Robert K, ship clk, r 1235 Gallia
Schmidt Rose A, dom, r rear 414 Sinton
Schmidt Susan B (wid Philip J), r 816 Washington



Phone 2590

Mac Donell-Buick Co.
Sales and Service
1628-1630 GALLIA STREET

SCHMIDT-WATKINS CO THE, Frederick C Schmidt Pres, Charles S Watkins Sec-Treas, Plumbers, Steam Gas and Hot Water Heating, Electrical Contractors, 934 Gallia, Tel 578, (See right center lines and page 63)
Schmidt Wm F (Lizzie), firemn Vulcan Last Co, h 613 Court
SCHMIDT & SONS (Mrs Mary M and George W Schmidt), Cleaning, Dyeing, Tailoring and Fine Repairing a Specialty, 414 Sinton, Tel 1642-L
Schnabl Henri (Rosa), music tchr 1320 Gallia, h do
Schnable Steven (Margaret), mach, h 1538 4th
Schneider, see also Snider and Snyder
Schneider Albert E (Ruby E), formn, h 1312 Center
Schneider Alvin (Emma K), lab, h 733 9th
Schneider Amy (wid John), shoewkr Irving Drew Co, r 1607 11th
Schneider Anna (wid Wm), shoewkr Irving Drew Co, r 1312 Center

The Portsmouth Oil Co.
HIGH GRADE GASOLINE AND MOTOR OILS
Free Crank Case Service

FASHION

The Busy Shop For Women
Who Know
Wm. Atlas, Mgr. Tel 306

WOMEN'S
AND
MISSES'
READY-TO-WEAR

PORTSMOUTH CITY DIRECTORY

723

Schneider Carl O, r 1312 Center
Schneider Edward (Elsie), steelwkr, h 625 Glenwood av
N B
Schneider Edward H, steelwkr, r 625 Glenwood av N B
Schneider Emil, slsmn Brandau Book & Stationery Co, r
733 9th
Schneider Emma K, bkpr Distel Furn Co, r 733 9th
Schneider Frank (Cleo), auto repr rear 710 Chillicothe, h
1817 Waller
Schneider Harold D (Margaret M), clk P O, h 2126 Jack-
son
Schneider Mabel (wid Kemper H), dom 3725 Rhodes av
N B
Schneider Wm, r 510 Court
Schneller Charlotte, phone opr, r 413 Court
Schneller Charlotte (wid Philip), h 532 5th
Schneller Edward F (Gertrude), porter Gilbert Gro Co,
h 532 5th

The Schmidt-Watkins Company

Plumbing, Heating and Electrical Contractors
Phone 578 934 Gallia

Schneller Hiram, student, r 413 Court
Schneller Lawrence (Margaret), lastwkr Vulcan Last Co,
h 118 2d
Schneller Louis (Sarah), steelwkr, h 413 Court
Schneller Philip L, lastwkr Vulcan Last Co, r 413 Court
Schntzer Fred L (Violet), auto mech Armbrister Bros,
h 1205 Cole's blvd
Schnitzius Margaret, clk O C Fuqua, r 435 2d
Schoettle Louis B (Edna H), agt Metropolitan Life Ins Co,
h 1114 Lincoln
Schofield Gladys G, shoewkr, r 2327 Jackson
Schofield Louis G, auto mech Millers Garage, r 420 Waller
Scholderer Wm, firemn, r 2826 Gallia
Scholfield Bryce, steelwkr, r 1131 13th
Scholfield Kate (wid Reese), h 1131, 13th
Scholfield, Marion, lab, r 1131 13th
Scholfield Nathan, lab, r 1131 13th
Scholfield Wm, steelwkr, r 1131 13th
Scholl Florence E, phone opr Hotel Hurth, r 547 6th

Phone 281

SHEPPARD REALTY CO.

Rooms 6-7-8 Royal Savings Bldg.

828 Gallia

Chandler
Authorized
Sales & Service

RUHLMAN MOTOR CAR CO., Inc.
921 Chillicothe St.
Phone 513

The
Cleveland
Authorized
Sales & Service

F. & M. Motor Car Co.
1634-1636 Gallia Street
Phone 2262

CHRYSLER

CECIL S. MILLER
LUMBER AND REAL ESTATE

1500 MOUND

PHONE 2738

724

R L POLK & CO'S (1926)

- Scholl Joseph (Hannah), supt, h 547 6th
Scholl Joseph D (Mollie), steelwkr, h 1634 3d
Scholl Maude M, r 547 6th
Schomberg Jemima (wid Henry), h 314 Marshall av, S'ville
Schomburg Louis T (Mabel.), lab, h s s Kentland av 1 w of Russ, S'ville
Schomburg Vancel, student, r L T Schomburg
Schonburg Arthur W, shtmtlwr, r 233 Harding av, S'ville
Schonburg Clarence F (Sarah A), gro, 229-31 Harding av, h 233 do, S'ville
Schonburg Clarence F jr, clk C F Schonburg, r 233 Harding av, S'ville
Schonburg Leonard M, shtmtlwr, r 233 Harding av, S'ville
Schonburg Marie M, bkpr Ports Public Service Co, r 233 Harding av, S'ville
Schonburg Raymond O, clk C F Schonburg, r 233 Harding av, S'ville
Schooler Harry, shoewkr, r 5959 Woodland av, S'ville
Schoonover Charles W (Nancy J), driver, h 1206 Gay
Schoonover Francis E (Jessie M), auto mech, h 1209 Gay
Schoonover Jessie Mrs, slsldy Ports Dry Goods Co, r 1206 Gay
Schoonover Joseph R (Margaret), gro 1202 9th, h 1526 6th
Schouster Peter (Nannie), woodwkr Breece Mfg Co, h s s Wall 7 e of C & O R R, S'ville
Schouster Peter J, lab, r Peter Schouster, S'ville
Schrader Anthony, slsmn, r 1602 Franklin av
Schrader Robert D (Florence D), timekpr, h 1602 Franklin av
SCHRAMM JOHN A (Minnie E; Arrow Ignition Co), h 3120 Scioto Trail, Tel 2524-X
Schramm Minnie E Mrs, pharm Stewart's Cut Rate Drug Store, h 3120 Scioto Trail.
Schreiber Fred W (Christina), opr Ports Public Service Co, h 1625 Robinson av
Schreck Auto Top Co (Joseph L Schreck), 120 Court
Schreck Joseph L (L Fay; Schreck Auto Top Co), h 920 Washington
Schreck Leo J (Lucille), tinner, h n s Cherry 2 w of Allard, S'ville
Schreck Mildred A, bkpr Gemperline Furn Co, r 924 Washington
Schreck Paul A, top trimmer Schreck Auto Top Co, r 920 Washington

Richard C. Taylor
and
Geves G. Kenny

**ARCHITECTS, ENGINEERS
AND INTERIOR
DECORATORS**

64 First National Bank Bldg
Phone 2251

Overland **F. E. BOWER** *Willis*

DISTRIBUTOR

SALES — SERVICE
PHONE: 159

PORTSMOUTH, OHIO
1225 Offnere

PORTSMOUTH CITY DIRECTORY

725

Schrieber Margaret E (wid Frederick), r 312 Offnere
Schroeder Emma (wid George), h 601 Offnere
Schroeder Frances A, clk Vulcan Last Co, r 601 Offnere
Schroeder George E, train dispr N & W Ry, r 601 Offnere
Schroeder Marguerite G, sten Ports Public Service Co, r
601 Offnere
Schroeder Marion C Mrs, r R M Chapman
Schroeder Tillie E, bkpr Vulcan Last Co, r 601 Offnere
Schuh Caroline, forldy, r 840 3d
Schuh Dorothy, student, r 840 3d
Schuh Elizabeth, r 840 3d
Schuh Mary (wid Louis), h 840 3d
Schuler Albert F (Anna), shoewkr, h 1629 Jackson
Schuler Charles S, clk, r 1808 Oakland av
Schuler Charles T (Susan B), shoewkr, h 1808 Oakland av
Schuler Charles W (Myrtle G), steelwkr, r T J Cuning-
ham, S'ville
Schuler Edward J (Rosa), shoewkr, h 1647 Jackson
Schuler Frank, clk, r 221 Front
Schuler Frank F (Clara R), driver B F Stewart, h 1115
Lawson
Schuler Harmon, shoewkr, r 221 Front
Schuler L Edward (Mildred B), formn, h 727 7th
Schuler Laurence H, service mn, h 1118 4th
Schuler Lucille A, cash B F Stewart, r 1115 Lawson
Schuler Mary C, r 1118 4th
Schuler Peter (Katheryn), lab, h 221 Front
Schuler Raymond J (Eva M), firemn, h 112 Madison
Schuler Ruth C, student, r 1118 4th
Schuler Warren (Jessie), shoewkr, h 3222 Scioto Trail
Schultz, see also Shultz
Schultz Alma L, real est, r 1654 Charles
Schultz Carl E (Margaret), electn, h 1902 Robinson Av
Schultz Elmer E, r 796 Grimes av
Schultz Forest, steelwkr, r 569 Glenwood av N B
Schultz Carl E (Margaret, electn, h 1902 Robinson av
ton av
Schultz Hays (Rose), eng, h 569 Glenwood av N B
Schultz Hazel, shoewkr, r 569 Glenwood av N B
Schultz John G, cond, h 796 Grimes av
Schultz Kenneth R, real est, r 1654 Charles
Schultz Lena Mrs, h 601 7th
Schultz Louis W (Mary E), train dispr N & W Ry, h 1654
Charles

W. E. THOMAS

EVERYTHING IN SIGNS

House Painting
1535 Eleventh St.

WALL PAPER

Paper Hanging
Phone 2845-L

TELEPHONE 579

MABEL WATKINS COAL COMPANY
Our Motto, "QUALITY AND QUANTITY"
FOURTEENTH AND GAY STS.

YOUR CREDIT IS GOOD

Where a workman's credit is
as good as a rich man's money.

Frankel's Union Store

308 Chillicothe St.

NO CASH NEEDED

CLOTHING FOR THE ENTIRE FAMILY

THE PEOPLE'S FINANCE CO.

Money to Loan on Chattels

BEIN BLDG., 837 GALLIA

Phone 2595

726

R L POLK & CO'S (1926)

- Schulz Bess O. student, r 1547 Poplar
Schulz R John (Ella M), cond, h 1547 Poplar
Schuman Frank T (Rachael M), shoewkr, h 420 Union
Schuman Louis A (Jewel E), shoewkr, h 621 8th
Schumann Frank J (Caroline), clk Washington Cigar Co,
h 810 John
Schumm Louise G (wid John), r 1710 5th
Schumm Rose M, slsldy Marting Bros Co, r 1710 5th
Schump Wm T (Isabelle R), brkwr, h 1917 Robinson av
Schumpe Mary (wid Wm), h e s Harding av 3 n of Mayo,
S'ville
Schusky Anna (wid John H), h 816 Grimes av
Schusky Ernest L, reporter Times Pub Co, r 816 Grimes
Schusky Ometta B, clk S S Kresge Co, r 816 Grimes av
Schuyler Alfred F (Mabel B), printer Times Pub Co, h
1235 12th
Schuyler Walter B (Thelma M), storekepr Ports Public
Service Co, h 1734 Baird av
Schwable Anna A (wid Charles J), h 4305 Rhodes av N B
Schwable Harold T, steelwkr, r 4305 Rhodes av N B
Schwamberger Clarence (Zelpha), carp, h 4312 Pine N B
Schwamberger Carl J, carp, r 4258 Oak N B
Schwamberger Frederick C (Doris), carp h 806 Lakeview
av N B
Schwamberger Harry F (D Isabel), slsmn, h 5603 5th,
S'ville
Schwamberger John (Ellen), carp, h 4258 Oak N B
Schwamberger Lucille, clk P Schwamberger, r 5704 Gallia
av, S'ville
Schwamberger Philip (Agnes), baker 5700 Gallia av S'ville,
h 5704 do
Schwamberger Philomena (wid John), h 1624 Grandview
av
Schwamberger Rose E, steelwkr, r 4258 Oak N B
Schwamberger Russell, steelwkr, r 4258 Oak N B
Schwamberger Wm E (Florence M), steelwkr, h 4245 Ster-
ling av N M
**SCHWARTZ CLOTHING CO THE, Tailors, Hatters
and Men's Furnishings, 1001 Gallia, Tel 92**
Schwartz Eugene, student, r 1835 Chillicothe
Schwartz Frank (Clara E), brkmn, h 1518 7th
Schwartz Fred (Elizabeth), lab, h 313 3d
Schwartz Fred jr, clk J B Rottinghaus, h 420 2d
Schwartz Fred W (Anna R), cond, h 1835 Chillicothe
Schwartz Mary E, student, r 712 6th
Schwartz W Spencer, student, r 712 6th
Schwartz Wm H (Ethel C), pres-treas Schwartz Clothing
Co, h 712 6th
Schwegler Henrietta (wid Joseph), h 1621 Offnere

THE "NYAL" STORE
Fisher & Streich, Pharmacy
Opposite Post Office — Tel. 41

PAINTS, OILS,
VARNISHES
Window Glass
and Brushes

PORTSMOUTH CITY DIRECTORY

727

Schwegler Mary E, r 1621 Offnere
Schweinsberg George L (Emma), shoewkr Irving Drew Co,
h 1535 Jackson
Schweinsberg Helen, shoewkr, r 1535 Jackson
Schweinsberg John F (Effie F), lab, h 921 Front
Schweinsberg Mildred, shoewkr, r 1535 Jackson
Schweinsberg Roy T (Gustava), driver, h 826 Murray
Schwoebel Frank L (Clara W), police, h 906 3d
Schwoebel Harry C (Goldie R), shoewkr, h 1007 3d
Schwoebel Jacob, r 1916 7th
Schwoebel Virginia L, bkpr First Natl Bank, r 906 3d
Scioto Battery Co (Edward E Robinson), 1005 Chillicothe
SCIOTO COUNTY AUDITOR'S OFFICE, Roy H Co-
burn Auditor, Court House, Tel 214
SCIOTO COUNTY CLERK OF COURTS OFFICE,
Fred W Warner Clerk, Court House, Tel 125
SCIOTO COUNTY COMMISSIONERS' OFFICE,
J B Bennett Pres, E W Smith and F H Lavinder
Commissioners, Court House, Tel 214
SCIOTO COUNTY COMMON PLEAS COURT,
James S Thomas, Judge, Court House
SCIOTO COUNTY CORONER'S OFFICE, V E Fow-
ler, Coroner, 634 2d, Tel 18
SCIOTO COUNTY COURT HOUSE, 6th n e cor Court
Scioto County Farm Bureau, Roger M Thomas agt, Find-
lay n s cor Gallia
Scioto County Infirmary, Buena Vista pk R D No 1
Scioto County Jail, Court s e cor 7th
SCIOTO COUNTY MOTOR CO THE, C A Sennett
Pres, Dr J W Hutchins Vice-Pres, W R Funderburg
Sec, Treas and Gen Mgr; Studebaker Motor Cars
and Mack Truck Agencies, 1616-24 Gallia, Tel 2990,
(See page 39)
SCIOTO COUNTY PROBATE JUDGE'S OFFICE,
Stanley McCall Judge, Court House, Tel 362
SCIOTO COUNTY PROSECUTING ATTORNEY'S
OFFICE, S Anselm Skelton Prosecuting Attorney,
44-45-46 First National Bank Building, 812 Gallia,
Tel 75
SCIOTO COUNTY RECORDER'S OFFICE, Russell
G Ketter Recorder, Court House, Tel 361
SCOITO COUNTY REPUBLICAN EXECUTIVE
COMMITTEE, Russell McCurdy Chairman, Dustin
W Gustin Sec, 7-8 Royal Savings Bldg, Tel 281
SCIOTO COUNTY SEALER OF WEIGHTS AND
MEASURES, N C Micklethwaite Deputy Sealer,
Court House, Tel 214
SCIOTO COUNTY SHERIFF'S OFFICE, Harry M
Dunham Sheriff, Court House, Tel 203

SOMMER BROS.
220-224 MARKET
HARDWARE
PHONES
312

Home Outfitters.
Furniture, Stoves and
Ranges

GEMPERLINE FURNITURE CO.

Phone 1063 804 Chillicothe St.

Portsmouth Auto Parts & Wrecking Co.

"THE HOUSE WITH A MILLION PARTS"
1228-30 11th G. H. Grant, Propr. Phone 3153

728

R L POLK & CO'S (1926)

SCIOTO COUNTY SUPERINTENDENT OF
SCHOOL'S OFFICE, Edward O McCowen County
Supt, 322-23 First Natl Bank Bldg 812 Gallia, Tel
1293

SCIOTO COUNTY SURVEYOR'S OFFICE, Charles
Noel Surveyor, Court House, Tel 1802

SCIOTO COUNTY TREASURER'S OFFICE, C E
(Bird) Noel Treasurer, Court House, Tel 204

Scioto Trail Electric Service (W Edward Davis, Earl P
Wilson), rear 1912 Chillicothe

Sciotoville High School, Marshall av n e cor Farney av,
S'ville

Sciotoville M E Church, 5731-33 Gallia av, S'ville

Sciotoville Sand & Gravel Co, G G Peters mgr, 106 Harding
av, S'ville

Scisson, see also Sisson

Scisson Mildred (wid George A), h 1608 1/2 Gallia

Scollin A Mabel, ladies ready to wear 739 6th, r 1024 2d

Scott Alice Mrs, r 847 Mill

Scott Anna F, r 730 11th

Scott Anna M, hndr Utility Ptg Co, r 802 Offnere

Scott Ben F, brkwkr, r 1425 Mabert rd

Scott Bernice I, clk, r 724 Campbell av

Scott Burtrum E (Thelma), shoewkr, h 738 10th

Scott Charles E (Esther), shoewkr Irving Drew Co, h 1112
10th

Scott Charles R (Florence), slsmn A Steinkamp & Co, h
Wilson av, S'ville

Scott Charles R (Florence), slsmn A Stenkamp & Co, h
322 4th

Scott Daniel C (Epworth G), brkmmn, h 815 John

Scott David P (Anna L), formn, h 724 10th

Scott Delmar F (Bertha), barber 206 Harding av S'ville,
h s s Gallia av 3 e of C. & O R R, Linwood

Scott Dora, shoewkr, r 724 John

Scott Earl C (Ella), steelwkr, h 815 8th

Scott Edward D (Effie), mach, h e s Scioto Trail 13 n of
Ruhlman

Scott Edward J, shoewkr, r 916 Findlay

Scott Elizabeth, shoewkr Irving Drew Co, r 1728 Jackson

Scott Elizabeth R, clk, r 724 10th

Scott Elton F, clk Flood-Drugs, r 724 Campbell av

Scott Emma, h rear 814 Prospect

Scott Everett, steelwkr, r 3829 Rhodes av N B

Scott Everett E, student, r 1655 Grant

Scott Everett O (Louise), steelwkr, h 2126 Argonne rd

Scott Frank R (Nellie A), shoewkr, h 711 John

Scott Fred S (Mildred G), supt, h 511 Offnere

Scott Genevieve W, bkpr Lawson-Flood Furn Co, r 724
Campbell av

THE AMERICAN STEAM LAUNDRY CO.

10 Glover

Tels 176 and 806

PORTSMOUTH CITY DIRECTORY

729

Scott George, lab, r rear 1212 14th
Scott George, student, r 1412 Kinney
Scott Gladys A, r 1721 Offnere
Scott Glenn H, crane opr, r 2018 Summit
Scott Harold A, welder, r 1913 20th
Scott Harold L, mach, r 724 10th
Scott Harold M, student, r 322 4th
Scott Harry F, barber D F Scott, r D F Scott
Scott Henry J (Mayme E), sec Sterling Stove Co, h 1655
Grant
Scott Herbert W (Emma C), pipeftr, h 1121 Offnere
Scott James F, r 1913 20th
Scott James G, driver, h 1721 Offnere
Scott Jennie M Mrs, h 724 Campbell av
Scott Jessie Mrs, r 1012 Ruhlman
Scott John (Pauline), restr 1017 11th, h 1020 do
Scott John D (Rebecca J), brklyr, h 821 11th
Scott John E (Blanche B), shoewkr, r 2201 8th
Scott John F (Mary E), driver Ports Refractories Co, h
rear 844 11th
Scott John W (Cora B), lab, h s s Auburn av 2 w of Divi-
sion, S'ville
Scott, John W, jr, auto mech, r J W Scott
Scott Joseph, r 3101 Walnut
Scott Joseph (Bessie), cook, r 1008 10th
Scott Joseph C (Emily), driver Warner-Wall Transfer Co,
res Buena Vista pk
Scott Joseph H, eng, r 2826 Gallia
Scott Katherine L, sten, r 724 10th
Scott Katie, r 634 3d
Scott Kemp (Eva), porter L M Distel, h 303 2d
Scott Laura J, prsfdr Utility Ptg Co, r 2350 Jackson
Scott Lawrence C, clk, r 916 Findlay
Scott Lora, dom, r 2121 Chillicothe
Scott Louise (wid John A), h 2001 Baird av
Scott Lucy, h 1215 3d
Scott M Frances, r J W Scott
Scott Malinda (wid Robert C), h rear 2317 8th
Scott Martha F (wid Wm F), r C L McIntire
Scott Mary C (wid L Nick), h 634 3d
Scott Mary E wid James M), h 1148 8th
Scott Mattie (wid John W), clk Standard Supply Co, r
1230 Grandview av
Scott May (wid Jacob C), r 825 Front
Scott Mollie A (wid George), r 1517 Jackson
Scott Nellie (wid Frank S), h 818 11th
Scott Nellie G, shoewkr, r 825 Front
Scott Owen, lab, r rear 1117 14th
Scott Peter H (Etta), carp, h 1913 20th

1542 GRANT ST., NEAR PARK

ELECTRICAL FIXTURES AND SUPPLIES

WILLIAM J. LICHT

PHONE 1078

BRAFFORD & LAUFFER

FEED — MALT AND HOPS

SOFT DRINKS

PHONE 221

228, 2ND STREET

M. W. PULLEY

ELECTRIC

SIGNS

COMMERCIAL

444 Second St.

Phone 2941-L

730

R L POLK & CO'S (1926)

Scott Ralph E (Bessie H), mgr The R E Scott Co, h 2215 Waller

SCOTT R E CO THE, R E Scott Mgr, Stocks and Bonds, 5 Security Bank Bldg, Tel 1352

Scott Ralph F, student, r 724 10th

Scott Ray E, clk, r J W Scott

Scott Ray R (Hazel A), firemn, h 2110 Mabert rd

Scott Robert L, auto mech, r 1229 15th

Scott Rolland R (B Annette), gro 805 John, h 805½ do

Scott Reed (Ruby), lab, r 3132 Gallia

Scott Rose, r 1148 8th

Scott Roy E, driver, r 634 3d

Scott Ruth L, r C P Scott

Scott Thomas J, Indrymn Mercy Hosp

Scott Timothy D Rev (Lenora), pastor Allen Chapel A M E Church, h 1019 12th

Scott V Wellington, student, r 1230 Grandview av

The Mutual Life Insurance Co.

OF NEW YORK

26 First Nat'l Bank Bldg.
ED. V. Leach, Dist. Mgr.

Phone 435
Thos. E. Williams, Spl. Agt.

Scott Verna L, clk Flood-Drugs, r 724 Campbell av

Scott W Walter (Inez), brkwkr Ports Refractories Co, h 1901½ 8th

Scott Waller M, chainmn N & W Ry, r 1733 7th

Scott Wm C (Anna S), clk Sommer Bros, h 916 Findlay

Scott Wm H (Mary C), h 1120 9th

Scott Wm J (Ella M), h Bannon pl

Scott Wm J, cashr N & W Ry, r 916 Findlay

Scott Wm O (Bessie E), eng, h 2018 Summit

Scott Wm T, hlpr Youngman Electric Co, r 724 10th

Scott Winter (Selma), h 1108 18th

Scowden Lester C (Mildred), steelwkr, h s s Wall 14 e of C & O RR, S'ville

Scribner Charles, lab, r 1029 13th

Scruggs Ioner P, r 923 Findlay

SCUDDER CHARLES D (Katherine W), Pres The Charles D Scudder Co, h 1928 Baird av, Tel 389

ATTENTION IS CALLED TO THE ADS IN THIS BOOK. THEY REPRESENT THE ENTERPRISING BUSINESS MEN IN THE CITY, WHOSE NAMES WILL BE FOUND IN THIS STYLE OF TYPE, AND DESERVE YOUR

PATRONAGE

Lawson-Flood Furniture Co.

FURNITURE, CARPETS AND STOVES

11th and Lawson Sts. "East End Home Furnishers"

PORTSMOUTH CITY DIRECTORY

731

SCUDDER CHARLES D CO THE, Charles D Scudder
Pres, Walter J Eisnaugle Vice-Pres, Clyde M Strick-
land Sec and Treas, General Insurance, 26-27 First
Natl Bank Bldg, Tel 31, (See right top lines and
page 57)

Scurlock Harry E, mgr, r 1308 4th

Scurlock Ripley, steelwkr, r 3817 Stanton av N B

Seagraves Noah (Anna P), lab, h 4217 Rhodes av N B

Seagraves Paul (Edith L), shoe repr G W Meixner, h 513
Glover

Seagraves Rose, waitress Washington Hotel, r do

Sealock Samuel H (Nancy M), carp, r 616 Campbell av

Searl Clinton M (Jessamine H; Miller & Searl), h 1828
Franklin blvd

Searles A Vivian, student, r 2109 17th

Searles Ernest A, shoewkr, r 1537 Gallia

Searles Sarah M (wid J Franklin), shoewkr Irving Drew
Co, h 1537 Gallia

J. WASH MILLICAN, Mgr. and F. W. GORDON, Sec'y and Treas.

Reo Motor Sales Company

CARS, TRUCKS, BUSSES, PARTS, SERVICE

Phone 2657

1638 Gallia Street

Searles F Ray (Faye E), slsmn Taylor Universal Motor
Co, h 2109 17th

Searles Vernon C, r 1537 Gallia

Seat Raymond C (Myrtle), embalmer Pfeiffer Funeral
Home, h 1521 Gallia

Sebastian Perry, mach hlpr, r 3769 Stanton av N B

Sebastiani Attilis (Margaret), shoewkr, h 1417 Findlay

Seblazer Samuel E (Ella H), saw filer, h 1810 Vinton av

Sebring Virginia L, r 503 Washington

Sechi Samuel, steelwkr, r 306 West av N B

Second Presbyterian Church, Waller n w cor 8th

Secrest Amon W (Helen), lab, h 419½ Front

Secrest Carl E (Thelma), welder, h 1332 Summit

Secrest Clarence, tel opr, r 419½ Front

Secrest Elijah L (Clara F), mach, h 1624 High

Secrest Fred R (Gladys D), slsmn MacDonell-Buick Co,
r 1650 3d

Secrest James O (Bertie M), cond, h 1704 Hutchins av

See July for signs at

SERVICE SIGN SHOP

We Sign Anything but Bad Checks

Phone

Cor. 4th & Chilli. Sts.

PORTSMOUTH AUTO SHEET METAL WORKS

RESIDENCE PHONE 2870

RADIATORS REPAIRED & REBUILT—FENDERS & BODIES STRAIGHTENED

H. WELLS ELLIOTT, Prop.
ELEVENTH AT UNION

WE SELL AND INSTALL THE FAMOUS TYRE COPPER CORES

SHOP PHONE 983

THE TAYLOR UNIVERSAL MOTOR COMPANY

HOME OF FORD PRODUCTS.

PHONE 62
SALES — SERVICE

1112 - 1120 Gallia St.

CARS - TRUCKS - TRACTORS

FORDSON
Ford
LINCOLN

The Portsmouth Auto Supply Co.

Jobbers of Automotive Equipment and Replacement Parts
930 - 932 Gallia Street Phone 79 and 2541

732

R L POLK & CO'S (1926)

- Secret Jesse M (Jacintha), agt W & S Life Ins Co, h s s
Cherry 4 w of Division, S'ville
Secret Mildred H, student, r 1704 Hutchins av
Secret Richard E (Elma R), slsmn, h 2006 20th
Secret Willard J (Ola B), appr, r 1624 High
SECURITY BANK BUILDING, 825-827 Gallia
SECURITY BANK THE, G D Selby Pres, B H Dillon
A H Bannon Vice-Prests, H W Heer Cashr, W D
Hosz and J A Brunny Asst Cashrs, 825-827 Gallia,
Tels: 380 and 381, (See adv opp and page 41)
See Charles F (Minnie), eng Ports By-Products Coke Co,
h 3724 Rhodes av N B
See Floyd B (Bertha), firemn, h 3148 Walnut
See Jacob (Rhoda), car inspr, h w s Harding av 5 n of
Wilson av, S'ville
See John Z (Mary J), cond, h 1605 Summit
Seel Benjamin F (Clara E), shoewkr Irving Drew Co, h
1003 3d
Seel Clara L, h 737 2d
Seeley Amos, lab Ports Public Service Co, res Wheelers-
burg, O.
Seeley Charles (Katherine), plmbr, h 325 3d
Seeley Clay (Cornelia E), gro rear 1662 12th, h 1662 do
Seeley Elizabeth T, tchr, r 1662 12th
Seeley Jake, lab, r 1214 Union
Seevers Ralph H (Sarah M), steelwkr, h 914 Washington
Segbers Edward J, clk, N & W Ry Co, r 520 6th
Seibert Clarence S (Crystal), lab, h Harding av s e cor
Castle, S'ville
Seibert Earl T, lab, r Wm Seibert
Seibert John L (Vienna), lab, r 1401 Summit
Seibert Julius E (Zelma), hostler, h n s Kentland av 13 w
of Terrace av, S'ville
Seibert Lance (Elizabeth), lab, h n s Donald av 1 e of
Harding av, S'ville
Seibert Lewis J (Lillian I), hostler, h 3117 Walnut
Seibert Margaret I, student, r 3117 Walnut
Seibert Wm (Eleanora), carp, h w s Harding av 5 n of
Spring, S'ville
Seick Charles F (Anna D), brkwkr, h s s Gallia av 1 e of
Penna av
Seick Hazel, tchr, r C F Seick
SEIDEL AGNES C, Sec Adam Frick, r 818 Harvard pl,
Tel 1269-L
Seidel Henry A (Anna M), clk Sommer Bros, h 1817 5th
Seidel Leopold K (Mary K), shoewkr, h 818 Harvard pl
Seidel Minnie, slsldy Marting Bros Co, r 818 Harvard pl
Seiffer Margaret E (wid Charles F), h rear 824 11th
Seiler Albert, emp R P Seiler, res R D 2
Seiler Oscar R (Elizabeth I), piano tuner 820 Offnere, h do

THE SECURITY BANK

MEMBER FEDERAL RESERVE SYSTEM

Gallia Street

PORTSMOUTH, OHIO

Resources

\$3,500,000.00

Capital, Surplus and Profits

\$670,000.00

Home Phones, 380-381

GEO. D. SELBY.....President

H. W. HEER.....Cashier

W. D. HOSZ.....Assistant Cashier

J. A. BRUNNY.....Assistant Cashier

OVER

THE BENEFIT OF THE COMMUNITY

The principal work of this Bank is to benefit this community by furnishing absolute safety for savings and adequate banking service and accommodation. That is why we are members of the Federal Reserve System, which has resources of over Six Billion Dollars and nation-wide connections, thus enabling members to fully protect their deposits at all times.

Your account—Checking and Savings—is cordially invited, whether large or small.

THE SECURITY BANK

The H. Leet Lumber Co. Lumber, Sash, Doors and Mill Work

Will Meet All Legitimate Competition

Corner Ninth and Washington Streets Phone 123
Sciotoville Yard Phone 98-L

PORTSMOUTH CITY DIRECTORY

733

Seiler Richard P (Catherine), pianos 539-541 2d, res R D 2
Seison Helen, student, r 731 6th
Seison Stephen (Virgie), mgr Liberty Confectionery, h
731 6th

Seitz Howard W, student, r 835 4th

Seitz Wm (Alma), phys 835 4th, h do

Selbee Albert Rev (Grace), supt New Boston Holiness Mis-
sion, h 4216 Milldale N B

Selbee Fred, steelwkr, r 322 Ohio av N B

Selby Christine, r 1321 4th

Selby Florence, waitress Interstate Restr, r 1808 11th

SELBY GEORGE D (Lydia W), Pres The Security
Bank, h 1918 Franklin blvd, Tel 200

Selby Homer C (Lola D), 1st v-pres and purch agt The Sel-
by Shoe Co, h 1641 Grant

Selby James O (Sarah J), formn, h 1133 3d

Selby John, eng, r 2914 Gallia

Selby Lace (Olive), firemn, h 3001 Walnut

Selby Lowell S, roaster, r 1133 3d

Selby Mark W (Adelaide H), treas The Selby Shoe Co
and sec The Mitchell Mfg Co, h 1321 4th

Selby Roger A (Dorothy O), pres The Selby Shoe Co, h
1127 Gallia

SELBY SHOE CO THE, R A Selby Pres, H C Selby
1st Vice-Pres and Purch Agt, W B Altzman and C
J Hauck Vice-Prests, L M Doty Sec, M W Selby
Treas, Mfrs of Ladies Fine Shoes, 7th From Findlay
to John, Tels: 1100-1101-1102-1103

Selby Tunis C (Mary E), slsmgr Memorial Burial Park, r
1120 4th

SELECT DAIRY (Nick A Argeros), Milk and Ice
Cream, 710-12 Campbell av, Tel 2822

Sell Oscar B (Myral), lab, h n s Glenn av 6 e of Russ,
S'ville

Sellards Howard (Bertha), phys, h 1735 Franklin blvd

Sellards Lucaſta L, clk Ports Home Tel Co, r 624 John

Sellards Rose L Mrs, clk Herms Floral Co, r 624 John

Sellards Wm S (Grace A), slsmn Murfin & Murfin Inc,
h 424 Waller

Sellers James, carp, r 2105 Robinson av

Sellers Minnie L, shoewkr, r 1641 Offnere

Selsor Harry (Hattie), blksmith, h 305 Front

Selsor Hattie R, r 709 4th

THE LAND OFFICE

Real Estate, Loans and Insurance

All Office Phones 175 and 2655 — Res. Phone 1908

502 Broadway



WORLD LEADERSHIP IN LESS THAN TWO YEARS
PORTSMOUTH-MAYTAG CO.

420 Bond St., Phone 1121

MAYTAG
Washes Faster
Washes Cleaner

**SAVINGS
 SAVED
 SAFELY**

The Royal Savings and Loan Co.

The Portsmouth Cement & Lime Co.

Cement, Lime, Plaster, Mortar Color, Stucco, Brixment
 Roofing, Sand, Gravel and All Building Material
 Office and Warehouse — Third and Jefferson Streets
 Phone — 2916

734

R L POLK & CO'S (1926)

- Selvy Emma, r 1543 6th
 Semmelbeck Albert W (Isabel), slsmn, h 1612 7th
 Semmelbeck John A, carp, r 918 9th
 Semmelbeck Mary (wid John), h 918 9th
 Semones Edna Mrs, shoewkr Irving Drew Co, h 1414 Summit
 Semones George D (Lunata), gro 4302 Gallia av N B, h do
 Semones Jesse E (Edna), slsmn Jewett Bros Co, h 1414 Summit
SENATE THE, F Wm Heil Propr, Cigars, Tobacco, Cigarettes, Soft Drinks, Hot and Cold Lunch, 418 Chillicothe, Tel 320
 Senate Thomas J (Mary R), lab, h rear 913 10th
 Sennett Clyde A (Elva), pres The Scioto Country Motor Co, sec-treas The Automotive Supply Co, h 5621 Gallia av, S'ville
 Sennett Irma M Mrs, r 3174 Walnut
 Serey Charles J (Sarah W), dispr N & W Ry, h 1507 5th
 Serge Clara Mrs, shoewkr, r 551 Glenwood av N B
 Serge Daniel A (Catherine P), plstr, h e s Coolidge av i n of Chestnut, S'ville
 Sergeant Millie Mrs, r 466 Bloom av, S'ville
 Sergeant Thomas, brkwkr, r 543½ Front
 Servey Albert J, barber H N Holley, r 817 10th
 Servey Edward J, bksmith, r 817 10th
 Servey Frances G, clk Gilbert Gro Co, r 527 7th
 Servey Frank E (Mary G), barber F N Patterson, h 527 7th
 Servey Howard V, student, r 527 7th
 Servey John C (Anna E), shoewkr, h 1609 6th
 Servey Kathryn M, sten Wheeling Steel Corp, r 1609 6th
 Servey Louise F (wid John H), h 817 10th
 Servey Ralph J, clk, r 1609 6th
SERVICE DRUG CO, C H Collett Propr, Fast and Furious Delivery, Prescriptions 100 Percent Accurate, Chillicothe s e cor 9th and 326 Chillicothe, Tel 688
SERVICE OIL STATION, W W Miller Mgr, 11th and Union, Tel 753-L
 Service Oil Station (J B Brooks) Gallia av n w cor Harrisonville av N B
 Service Patent Medicine Store, R Burgess Swisher mgr, 1107 Waller
SERVICE SIGN SHOP (Stewart R July), Manufacturer of Signs of All Kinds, 4th s e cor Chillicothe (Up Stairs), (See right bottom lines and page 67)
 Service Taxi & Transfer Co (C C Morris) 109 Market
 Seth Carl R, formn Breece Mfg Co, res Munn's Run pk
 Seth David (Emma), h rear 4236 Oak N B
 Seth George W, h 4314 Pine N B

Portsmouth College of Business

"The Right Size for
Personal Progress"

Our instructors are specialists in
the training of Office Workers

PORTSMOUTH CITY DIRECTORY

735

Seth James, steelwkr, r rear 4236 Oak N B
Seth John W (Marie), eng, h 1316 Summit
Seth Pearl W (Mexie), h 1114 Kendall av
Setters Charles B (Anna), lab, r 3721 Stanton av N B
Setters Dewey, steelwkr, r 105 Offnere
Setters Edward W, steelwkr, r 3721 Stanton av N B
Setters John S (Attie M), steelwkr, h 3721 Stanton av N B
Setters Jordan, lab, r 105 Offnere
Setters Joseph (Monachak), lab, h 105 Offnere
Setters Lula J, r 3721 Stanton av N B
Setters Roy B (Eunice), steelwkr, h w s Sycamore r n of
Shoemaker's run, S'ville
Setters Ruhama, shoewkr, r 105 Offnere
Setters Spencer, lab, r 105 Offnere
Setters Wm M (Audrey E), inspr Ports Public Service Co,
h 814 Court
Setty Elsie M Mrs, bkpr Ports Public Service Co, h 408
Sinton
Setty George J (Elsie M), asst cash B & O R R, h 408
Sinton
Severinghaus Charles E Rev (Ida H), pastor Franklin Av
M E Church, h 2011 Baird av
Severinghaus Esther L, r 2011 Baird av
Severinghaus J Walter, student, r 2011 Baird av
SEVER'S MARY M MRS, Sec and Treas The Philo S
Clark Co, h 627 4th, Tel 603
Severs Wm W (Mary M), bkpr Philo S Clark Co, h 627
4th
Sewall Mary, hsekpr Wm M Thomas
Seward Harry, flagmn, r 623 6th
Sexton Alva A, shoewkr, r 113 Jefferson
Sexton Amos H (Iva V), shoewkr, h rear 1823 Dexter av
Sexton Benjamin, steelwkr, h 3918 Rhodes av N B
Sexton Bertha L, shoewkr, r rear 1823 Dexter av
Sexton Clara Mrs, r 745 Front
Sexton Clarence E (Isabel), firemn, h n s Gallia av 3 w of
Taylor av N B
Sexton Colton S (Minnie S), welder, h 4241 Spruce N B
Sexton Edward (Tempest J), brkwkr, h Peebles Add
Sexton James (Florence), electn, h 2124 Vinton av
Sexton James H (Inez), shoewkr, r 917 12th
Sexton Jay L (Bertha M), steelwkr, h 1815 Summit
Sexton Jesse (Lila), h 1661 8th
Sexton John H (Hallia), pntr, r 2032 5th
Sexton Joseph (Hazel), lab, h 4021 Rhodes av N B
Sexton Kewel, shoewkr Irving Drew Co, res Fullerton, Ky
Sexton Minnie Mrs, gro 825 Harrisonville av N B, h 4241
Spruce N B
Sexton Monroe, r 1661 8th
Sexton Nellie, shoewkr Irving Drew Co, r 1831 8th



528 THIRD STREET

C. M. Schlehnge & Sons

PHONE 3120

Portsmouth Oakland Motor Co.



TIRES HOME VULCANIZING CO. TUBES

"INVITE US TO YOUR BLOWOUT"

COR. 6TH & GAY

TELEPHONE 500

The PORTSMOUTH ICE & COAL Co.

TWELFTH AND RAILROAD STS.

PHONE 149

Dealers In High Grade West Virginia Coal

BUILDING MATERIAL

736

R L POLK & CO'S (1926)

- Sexton Ray, shoewkr, r 1661 8th
 Sexton Virgil C, shoewkr Irving Drew Co, r 113 Jefferson
 Sexton Walter S (Mary), shoewkr, h 113 Jefferson
 Sexton Wm (Mary), brkwkr, h 3172 Walnut
 Sexton Wm, shoewkr, r rear 1823 Dexter av
 Sexton Wm M (Victoria), shoewkr, r 529 3d
 Seyfried Wm M (Ruby E), electn, h 818 Gay
 Seyler Jacob, emp Williard Tate, r 1201 Harrisonville av
 N B
 Seymour Ben C, student, r 610 4th
 Seymour Elizabeth I, student, r 2128 Waller
 Seymour John N (Essie), shoewkr, h 2128 Waller
SEYMOUR W FRANK (Kitta C), Pres The Ports-
 mouth Cement & Lime Co, h 610 4th, Tel 692
 Shackelford Joseph A (Juanita B), brklyr, h 1928 21st
 Shackelford Vernal M (Margaret), steelwkr, h 2219 8th
 Shackelford Bertha B (wid S Dudley), h 1512 3d
 Shackelford Cecil E, student, r 409 Waller
 Shackelford Effie E, prin Garfield School, r 1512 3d
 Shackelford Robert (May), brklyr, h 409 Waller
 Shackelford Thomas A (Mary M), chemist, h 1512 3d
 Shackelford Virginia M, r 409 Waller
 Shackelford Wm E, lab Ports By-Products Coke Co, r 1512
 3d
 Shadel Samuel, r 31, 716 Washington
 Shafer, see also Schaefer and Schaeffer
 Shafer Ira V (Grace M), auto mech, h 1801 6th
 Shafer Maria (wid Peter), h 1209 Front
 Shafer Robert (America E), shoewkr, h 410 Boundary
 Shaffer Dennis (Clara B), clk Coburn Bros Co, h 1416 Cen-
 ter
 Shaffer Emanuel (Louie), mntr Sterling Stove Co, h 1150
 12th
 Shaffer Emerson G (Flora), shoewkr, r 1917 6th
 Shaffer Ernest E, steelwkr, r 421 Boundary
 Shaffer Essie, shoewkr, r 1413 Spring av
 Shaffer Etta (wid Elbert), r 517 Market
 Shaffer Homer J, r 1917 6th
 Shaffer Lawrence D (Blanche), steelwkr, h 421 Boundary
 Shaffer Mary, shoewkr, h 1923 Robinson av
 Shaffer Michael A, lab, r rear 1224 9th
 Shaffer Spencer E (Lottie), shoewkr, h 1917 6th
 Shaffer Thomas C, lab, r rear 1224 9th

WALTER S. HELT "HANDY
 MAN"

AWNINGS OF QUALITY

827 FOURTH ST.

Portsmouth Monument Co.

Designers and Builders of
ARTISTIC MONUMENTS and
General Cemetery Work

Works and Office:
1617 OFFNERE STREET
Opp. Main Entrance
Greenlawn Cemetery
Office, Phone -----615
Res. Phone -----1385-Y

PORTSMOUTH CITY DIRECTORY

737

Shaffer Truman L (Mary L), steelwkr, h 2010 7th
Shakespear Belle II (wid Daniel), r 511 Market
Shamley Joseph (Julia), soft drinks 1101 10th, h do
Shane Helen, waitress Washington Hotel, r do
Shaner Clifford E, clk P O, r J E Shaner
Shaner Joseph E (Lyda E), tchr, h n s Wilson av 2 w of
Harding av, S'ville
Shaner Wm F (Aurilla G), clk New Boston P O, h w s
Bonser av 2 n of Wilson av, S'ville
Shanhols James H (Josephine), clk Jos G Reed Co, h 1001
Offnere
Shanks Vorie, lab, r 3928 Rhodes av N B
Sharp Amos, lab, h 1111 15th
Sharp Audrey K, sten, r 816 Chillicothe
Sharp Benjamin F (Effie M), mach, h 816 Chillicothe
Sharp Eldres W (Maude E), auto mech, h 848 8th
Sharp Elmer, lab, r 1111 15th
Sharp Fred (Zelly), wheeler Harbison-Walker Ref Co, h
819 Broadway
Sharp Garnet F, r 816 Chillicothe
Sharp Howard V, lab, r 3027 Walnut
Sharp Joseph S (Anna), eng, h 3027 Walnut
Sharp Lela, dom, r 1111 15th
Shaughnessy Edward L (Melia M), steelwkr, h rear 926
Washington
Shaw Anna L (wid Crawford), h 848 11th
Shaw Artemesia, r 848 11th
Shaw Beryl (Lillie), steelwkr, h 1226 10th
Shaw Bessie, Indrywkr, r 1126 10th
Shaw Carrie, maid Ports Gen Hosp
Shaw Charles (Nora), steelwkr, h 927 Washington
Shaw Charles I (Alice B), police, h 5 Front
Shaw Charles L, lab, r 1117 14th
Shaw Earl (Icie I), driver Tracy-Craigmiles Furn Co, h
611 Offnere
Shaw Earl, steel wkr, r 1126 10th
Shaw Elmira, r 1307 3d
Shaw Francis M, shoectr, r 1117 14th
Shaw Garnet F, shoewkr, r 1417 Spring av
Shaw Harry (Sarah A), firemn, h 1417 Spring av
Shaw Harry B (Katie B), cond h 1604 Robinson av
Shaw Hazel J, sten W W Weidner Co, r 2529 17th
Shaw Kate Mrs, h 716 11th
Shaw Laura Mrs, furn rms 211 Front, h do
Shaw Leeta M, shoewkr, r 5 Front
Shaw Marion F (Belle), h 615½ 2d
Shaw Nelson, shoewkr, r 1117 14th
Shaw Percy H, mach, r 1604 Robinson av
Shaw Prince W (Gay), lab, h 1135 13th

**Chandler
Authorized
Sales & Service**

**The
RUHLMAN MOTOR CAR CO., Inc.**
921 Chillicothe St.
Phone 513

**Cleveland
Authorized
Sales & Service**

FURNITURE
842-844 Gallia Street
The Sam'l Horchow Co.

PURE MILK CO.

QUALITY MILK PRODUCTS

Milk, Cream, Butter and Ice Cream—Clay and Gallia
 Tel. 1028 and 2981

738

R L POLK & CO'S (1926)

- Shaw Russell L (Lillian), steelwkr, h 2529 17th
 Shaw Salem P, credit mgr Jos G Reed Co, r 1410 Offnere
 Shaw Sarah E (wid Samuel), h 1117 14th
 Shaw Sarah J (wid Joseph), h 1126 10th
 Shaw Sarah J (wid Winchester), maid r 914 13th
 Shaw Sophia Mrs, h 1224 Union
 Shaw Theodore, lab, r 1117 14th
 Shaw Thomas, r 1017 15th
 Shaw W Perry, driver Ports Produce Co, r 5 Front
 Shealor Harry B, clk Y M C A, r do
 Shealor John F (Dot), restr mgr Y M C A, r 1404 Center
 Shearer Clay, woodwkr Breece Mfg Co, res Munns Run pk
 Shears Elba (D May), steelwkr, h 1415 Blain av N B
 Sheehan Francis E (Carolyn E), chemist in charge City
 Water Works Filtration Plant, h 2313 Sunrise av
 Sheets Alpheus W (Eliza F), h 1128 Gay
 Sheets Florence, shoewkr, r 515 2d
 Sheets G Clinton, clk, r 922 7th
 Sheets Gardner A (Sadie A), electn, h 1301 Mound
 Sheets Garland A, clk, r 922 7th
 Sheets George W (Inez L), mgr A Steinkamp & Co, h 1625
 Jackson
 Sheets Gertrude Mrs, slsldy Bragdon Dry Goods Co, r
 1425 2d
**SHEETS HARRY S, (Ida M), Chief of Police, h 1208
 17th, Tel 2773-R**
 Sheets Homer J (Helen K), clk P O, h 1009 18th
 Sheets J Wm (Laura I), carp, h rear 1233 9th
 Sheets Laura I Mrs, shoewkr Irving Drew Co, h rear 1233
 9th
 Sheets Mabel Mrs, r 1327 Kinney's la
 Sheffield Bert J, slsmn, r 231 Front
 Shela Barbara M, buyer Anderson Bros Co, r 1643 11th
 Shela Sophia (wid Jacob), h 1643 11th
 Shela Stanton E (Maude R), sec-treas Ohio Valley Coffee
 Co, h 1920 Hutchins av
 Shelor James K (Mary E), eng, h 1110 Lawson
 Shelor Lillian J, phone opr Ports Home Tel Co, r 1110 Law-
 son
 Shelor Louise M, phone opr Ports Home Tel Co, r 1110
 Lawson
 Shelor Ralph L, r 1110 Lawson
 Shelpman Carl F, student, r Cleve Shelpman
 Shelpman Cleve (M Lucy), formn, h w s Allard 5 n of
 Cherry, S'ville
 Shelpman Harry L (E Belle), painter, h 615 4th
 Shelpman Orvel, steelwkr, r 1518 Findlay
 Shelton Alexander, r 1123 13th

Wesley P. Ridenour

ARCHITECT

78 First National Bank Bldg. Phone 2686

PORTSMOUTH CITY DIRECTORY

739

Shelton Cecil C (Irma E), clk Hibbs Hardware Co, h 1024 20th

Shelton Frederick, steelwkr, r 1826 Robinson av

Shelton John W, clk Hibbs Hardware Co, r 717 6th

Shelton Joseph L (Anna), h 1527 9th

SHELTON LOUIS A (L Irma), Sec and Treas The Hibbs Hardware Co, h 1022 20th, Tel 2183-Y

Shenault Joseph R (Anna M), plmbr, h 5416 Winchester av, S'ville

Shepard Arlund, steelwkr, r 1117 Union

Shepard Carmon (Ruby), mach, h 708 Elm

Shepherd George (Emma C), steelwkr, h 4229 Spruce N B

Shepherd J Rice, route agt N & W Ry, r 1129 4th

Sheppard Edward C (Frances L), plmbr Grant Wiseman, h 5738 Gallia av, S'ville

SHEPPARD GEORGE W (Mary F; Sheppard Realty Co), Attorney-at-Law, 6-7-8 Royal Savings Bldg, Tel 281, h 1220 21st, Tel 1474-R

Sheppard John (Elizabeth), gard, h w s Harrisonville pike 11 n Hill rd

Sheppard Martin (Rhoda), steelwkr, h 1210 Coles blvd

Sheppard Mary, shoewkr Irving Drew Co, r 424 Campbell av

Sheppard Preston (Mary), mgr Car-U-Drive Em Co, h 625½ 5th

SHEPPARD REALTY CO (George W Sheppard), Rooms 6-7-8 Royal Savings Bldg, 828 Gallia, Tel 281, (See right bottom lines and page 65)

Sheppard Smith L (Garnet), steelwkr, h s s Cherry 5 w of Mayo, S'ville

Sherer, see Scherer

Sheridan Frank W (Ella), adv mgr Times Pub Co, h 1616 Grandview av

Sheridan Harold M, student, r 4322 Pine N B

Sheridan James F (Emily), steelwkr, h 4322 Pine N B

Sheridan Jean, slsldy Atlas Co, r 1616 Grandview av

Sheridan Phyllis, student, r 1616 Grandview av

Sheridan Wilfred J (Mamie), steelwkr, h w s Harding av 4 n of Mayo, S'ville

Sherman, see also Schirman

Sherman Albert G, janitor, h 1931 Oakland av

Sherman Anjul (Della B), welder, h 3849 Rhodes av N B

Sherman Charles F (Matilda L), bkpr, h 827 2d

Sherman Clara B, r 1931 Oakland av

Sherman Haden (Ethel), steelwkr, h 634 Glenwood av N B

Sherman Henry A (Sophia), farmer, r 5933 Gallia av, S'ville

Sherman John W (Della), h 3168 Walnut

Sherman Luther (Iva), brkmin, h 1728 Jackson

741 SECOND ST.

STIRR FURNITURE COMPANY
STOVES — FURNITURE — RUGS

PHONE 2202-R

209-211

MARKET
STREET

HARDWARE, PAINTS
OILS AND
VARNISHES

J. B. ROTTINGHAUS

PHONE 576

United States Laundry Co. Dry Cleaning

Tels. 534 - 641

822-824 FOURTH ST.

740

R L POLK & CO'S (1926)

- Sherman Paul N (Frances), meats 234 Harding av, h 5940
Woodland av, S'ville
- Sherry Thomas F (Bertha M), swtchmn, h 1820 Mabert rd
- Shields Alvin M (Hattie F), driver J P Schaefer & Sons,
h 416 4th
- Shields Carol, student, r 1829 Oakland av
- Shields Cora Mrs, r 503 6th
- Shields Edward, shoewkr Irving Drew Co, r 425 3d
- Shields Floyd L, reprmn Ports Public Service Co, r 1829
Oakland av
- Shields Gladys, student, r 1829 Oakland av
- Shields Henry H, r 1827 Summit
- Shields J Thomas (Alice B), park tndr Ports Public Ser-
vice Co, h 1829 Oakland av
- Shields Jesse (Anna), trucker, h 1400½ Harrisonville av
N B
- Shields John G (Lucy M), lab Ports Public Service Co, h
305 2d
- Shields Leona (wid Wm), h 425 3d
- Shields Mary E, sten Ports Refractories Co, r 2209 Robin-
son av
- Shields N Hugh (Grace G), bkpr Schadel-Workum, h 413
Waller
- Shields Oscar R, driver, r 416 4th
- Shields Roscoe (Nettie), driver, h 1829 Oakland av
- Shields Thomas E (Olive I), expmn, h 2210 8th
- Shields Thomas J (Gertrude M), gro 1103 11th, h 1105 do
- Shields Thomas W (Clara V), eng, h 2209 Robinson av
- Shields Walter (Virginia K), bell hop Hotel Hurth, h 410
Waller
- Shields Wm O, packer, r 1829 Oakland av
- Shiers Lena C Mrs, ruler Kah-Patterson Ptg Co, h 1720
Waller
- Shiers R Lamar, slsmn, r 1720 Waller
- Shiers Vaughn S (Lena C), slsmn, h 1720 Waller
- Shifflett John H, wtchmn, r 3097 Walnut
- Shindler Malcolm, mach, r 1036 16th
- Shingler Andrew J, brkwkr, r 4064 Rhodes av N B
- Shingler Roy H (Ina C), steelwkr, h 4064 Rhodes av N B
- Shinkle Lyndia Mrs, h 3859 Grace N B
- Shipley David C, civ eng, r 3418 Gallia av N B
- Shires Harry G (Mattie), pntr, h 639 3d
- Shively Adam, baker Hill Top Bakery, res Friendship, O
- Shively Albert C (Elma F), steelwkr, h 2124 6th
- Shively Bedford, heelwkr Vulcan Last Co, res Rushtown, O
- Shively Charles E (Alice), carp, h 1809 Chillicothe
- Shively Charles M, shoewkr, r 1809 Chillicothe
- Shively Forrest, heelwkr Vulcan Last Co, res Rushtown, O
- Shively James R, r 1 Front
- Shively Paul, baker Hilltop Bakery, res Friendship, O

The Charles D. Scudder Co.

26-27 FIRST NAT'L BANK BLDG.

GENERAL INSURANCE

Phone 31

PORTSMOUTH CITY DIRECTORY

741

- Shively Pauline M (wid George W), r 1507 Kinney
Shively Walter O (Emma M), brkwkr, h 1 Front
Shively Wm, steelwkr, h 3733 Stanton av N B
Shivner Ray (Lucy), shoewkr, h 525½ 2d
Shoal Daniel (Myrtle), porter Washington Hotel, h 1028
14th
Shock Jean M, r 1823 High
Shock Leon J (Beatrice M), eng, h 1823 High
Shoemaker, see also Schumacher
Shoemaker Charles, ins agt, r 1153 9th
Shoemaker Clarence E (Blanche L), brkmmn, h 1821 High-
land av
Shoemaker Clifford R, shoewkr, r 1411 Grandview av
Shoemaker Clinton, slsmn Shoemaker Hdwe Co, r 2029½
Gallia
Shoemaker Edwin C (Ermil), atndt, h 1244 18th
Shoemaker Elmer E (Irma H), clk, h 1244 18th
Shoemaker Hardware Co (Oscar Shoemaker), 2031-33
Gallia
Shoemaker Hazel E, student, r 2204 Argonne rd
Shoemaker Herman A (Mae), printer Times Pub Co, h
532 2d
Shoemaker Howard S (Grace), clk, h 7, 543 2d
Shoemaker Irma H Mrs, sec The George E Kricker Co, h
1244 18th
Shoemaker James E (United Vulcanizing Co), h 2204 Ar-
gonne rd
Shoemaker Jasper N (Maude), steelwkr, h 1013 Harrison-
ville av N B
Shoemaker John F, eng, r 814 Offnere
Shoemaker Kathryn V, student, r 2204 Argonne rd
Shoemaker Noah G (Dora B), groundmn Ports Public
Service Co, h 1411 Grandview av
Shoemaker Noah (Sarah C), brkwkr, h 1411 Grandview av
Shoemaker Orville P, student, r 1013 Harrisonville av N B
Shoemaker Oscar (Myrtle J; Shoemaker Hardware Co), h
1832 Highland av
Shoemaker Roy W (Ollie M), steelwkr, h 551 Sycamore av,
S'ville
Shoemaker Russell, lab, r 1704 Hutchins av
Shoemaker S David (Nora), eng, h 814 Offnere
Shoenberger Frank H (L Benza), real est, h 521 Market
Shonkwiler Alonzo L (Bessie M), steelwkr, h 918 Maple
N B
Shonkwiler Arthur C (Helen), steelwkr, h 1676 Highland
av
Shonkwiler Beryl, r 4223 Oak N B
Shonkwiler Clarence A, shoewkr Irving Drew Co, r O A
Shonkwiler

TELEPHONE 579

MABEL WATKINS COAL COMPANY
Our Motto, "QUALITY AND QUANTITY"
FOURTEENTH AND GAY STS.

THE TRACY - CRAIGMILES FURNITURE CO.

907 GALLIA -- PHONE 319

The Warner-Wall Transfer Co.

We Sell International Trucks

THE BEST FOR THE MONEY

Phone 858

12 Chillicothe

742

R L POLK & CO'S (1926)

- Shonkwiler Dorothy Mrs, sten Anderson Bros Co, r 1219
McConnell av
Shonkwiler Eva B, student, r 4223 Oak N B
Shonkwiler F Gertrude, shoewkr, r O A Shonkwiler
Shonkwiler Floyd D (Margaret), chf deputy clk Probate
Judge Office, h 1107 17th
Shonkwiler Francis, steelwkr, r 522 Hill N B
Shonkwiler Heber B (Nettie F), collr Lawson-Flood Furn
Co, h s s York 5 e Muns run N B
Shonkwiler Isaac N, brklyr, r 3148 Gallia
Shonkwiler John (Jemima), inspr City Engineer's Office, h
1806 Highland av
Shonkwiler John W, steelwkr, h 4223 Oak N B
Shonkwiler Lewis, driver, r 4203 Oak N B
Shonkwiler M Mildred, shoewkr, r O A Shonkwiler
Shonkwiler Mildred E, r 4223 Oak N B
Shonkwiler Oliver A (Anna), swtchmn, h w s Mayo 5 n
of Cherry, S'ville
Shonkwiler Ralph H (Dorothy), slsmn, r 1219 McConnell
av
Shonkwiler W Lewis, clk Duncan & Harris, r O A Shonk-
wiler
Shonkwiler Wm H (Anna H), real est, h 1219 McConnell
av
Shope Dillon (Jessie), steelwkr, r L C McGuire
Shope Dorothy J, cash A Steinkamp & Co, r 1535 Poplar
Shope Elmer, shoewkr, r 807 Harrisonville av N B
Shope Fred (Jessie D), eng, h 5523 Harrison av, S'ville
Shope J Frank, shoewkr, h 713 3d
Shope John (Malinda), steelwkr, h 526 Hill N B
Shope Levi C, r 1533 Chillicothe
Shope Milburn H, slsmn Ohio Valley Wholesale Co, r 1535
Poplar
Shope Thomas, brkwkr, r 418 Park av N B
Shope Wm, clk Ison & Wheeler
Short Clara (wid Wm E), h 1914 19th
Short Harry, clk, r 1914 19th
Short Martha K (wid Jerry T), r 2923 Gallia
Shover Edward M (Julia E), steelwkr, h 3958 Stanton av
N B
Shover Wm M (Pearl), steelwkr, h 925 Maple N B
Shrewsbury Wm V (Ella L), opr Ports Public Service Co,
h 1520 9th
Shriver Byron D (Anna L), sheetmtlwr, h 902 3d
Shriver Katherine E, student, r 902 3d
Shriver Mary E, bkpr Peebles Realty Co, r 902 3d
Shriver Walter R, clk F L Ridenour, r 902 3d
Shrumpf Guss (Ada D), r 426 4th
Shryock Robert S (Evelyn), lab, h 1214 Cole av
Shuffleberger Wm F, lab, r 2216 6th

JOHN RAYMOND WILE

ARCHITECT

First Natl Bank Bldg

Office Phone 1067
Res. Phone 1073-L

PORTSMOUTH CITY DIRECTORY

743

- Shuler Zelma L, shoewkr, r 1316 Mound
Shultz, see also Schultz
Shultz Alva T (Elizabeth), shoewkr, h 1711 6th
Shultz Ernest W, lens grinder Bennett & Babcock, r 2236 9th
Shultz John A, woodwkr Breece Mfg Co, h 1313 Summit
Shultz Nora, r 1313 Summit
Shultz Paul E, drftsmn, r 2136 9th
Shultz Walter E (Annetta), porter Gilbert Gro Co, h 2136 9th
Shuman Everett H (Etta E), steelwkr, h 1404 Harrisonville av N B
Shuman Melissa C (wid John), h 4241 Gallia av N B
Shumate Fred R (Eliza L), electn, h 121 Offnere
Shumate Garnet L, shoewkr Irving Drew Co, r 1622 12th
Shumate Melva B Mrs, shoewkr Irving Drew Co, h 1622 12th
Shumate Rochester L (Melva B), asst chf Fire Dept, h 1622 12th
Shumate Theodore (Flora E), driver, h 1222 3d
Shumate W Robert, cash Y M C A, r do
Shump Charles L, steelwkr, r 1549 7th
Shump Edward R, steelwkr, r 1549 7th
Shump Edwin L, slsmn J E Shump, res City View
Shump Everett E (Gertrude), mach, r 2817 Gallia
Shump Glenn M, student, r 1549 7th
Shump John A, steelwkr, r 1549 7th
Shump Joseph E (Stella B), real est 33, 812 Gallia, res City View
Shump Lawrence C, agt United Shoe Mach Corp, r 2115 Waller
Shump Lena G, slsldy Marting Bros Co, r 1549 7th
Shump Russell C (Grace), steelwkr, h 1129 2d
Shump Sherman F (Effie), mach, h 1422 High
Shump Theodore Q, shoes 5501 Gallia av, h 5951 do, S'ville
Shump Thomas C (Mary E), h 1549 7th
Shump Wm A (Agnes S), shoewkr, h n s Kentland av 2 w of Harding av, S'ville
Shumway Bros (George and Elza), produce 7-9-11 Farmers Market
Shumway Elza (Nettie; Shumway Bros), res Minford, O
Shumway George (Nellie; Shumway Bros), res Minford, O
Shumway Milton H (Emma L), contr, h 840 7th
Shumway O Morton (Anne A), real est, h 1717 Timmonds av
Shumway R Burr (Mayme), adv mgr, h 405 Offnere
Shy Fred B (Edith F), agt W & S Life Ins Co, h 1219½ Findlay
Shy George L (Mary E), driver Warner-Wall Transfer Co, h 827 Mill

Opposite Post Office—Telephone 41

FISHER & STREICH PHARMACY

THE "NYAL" STORE

**Garden Seeds
That Grow**

FRANKLIN AUTOMOBILES. "The Air Cooled Car".

SALES ROOM - SERVICE STATION - 913-916 SIXTH ST.

WINDEL MOTOR CAR CO. Phone 426

D. L. WEBB

GALLIA — N. W. Cor. Mabert Road
TELEPHONE 36

**LUMBER
BUILDERS'
MATERIAL**

744

R L POLK & CO'S (1926)

Sibley Eva Mrs, sten Wheeling Steel Corp, h 1129 2d
Sibley Howard (Eva), clk, h 1129 2d
Sibrel Coleman, h 3054 Walnut
Sibrel Fred S, steelwkr, r 3054 Walnut
Sibrel Freda, phone opr Ports Home Tel Co, r 910 3d
Sibrel George C, student, r 3054 Walnut
Sickles Harry M (Herald Press), h rear 01- Chillicothe
Sieck Mary (wid Wm), h 1404 Center
Siedenburg Dorothy E, student, r 14. 722 Washington
Siedenbary Frank (Lillie M), phys, h 14. 722 Washington
Siefert Mary, cook, 648 4th
Sieling Louis H (Valeska C), slsmn, h 2337 Grant
Sigall Bruce, r 721 Campbell av
Sigianos Thomas, cook Hotel Phoenix, r 1160 10th
Sigman John W (Mattie E), cokewkr Ports By-Products
Coke Co, h 1405 Beech
Sikes Clementine, r 1400 Bannon pl
Sikes Edgar F (Jennie L), shoewkr, h 891 Bertha av
Sikes Frank L (M Emma), slsmn, h 5527 Winchester av,
S'ville
Sikes Georgia C (wid Robert L), nurse, r 1645 Grant
Sikes Howard E, clk Times Pub Co, r 891 Bertha av
Sikes James W, shoewkr, h 1400 Bannon pl
Sikes Maurita, mus tchr, 5527 Winchester av, S'ville, r do
Silcott Ardaliah E (wid James F), shoemkr, r 1506 6th
Silcott Claude E (Ethel M), steelwkr, h 1620 Robinson av
Silcott Frank, steelwkr, r 2928 Walnut
Silcott Wm, r 2928 Walnut
Silcox Jeanette S, r 1829 Franklin blvd
Silcox Wm C, h 1829 Franklin blvd
Siler Walter L (Gladys G), steelwkr, h 4212 Pine N B
Silver Max (Yetta L), dry clnr 3956 Gallia av N B, h do
Silvey Louis (Emma), sta firemn, h 1522 Poplar
Silvey W Clarence, brkwkr Ports Refractories Co, r 711 9th
Simas George, clk Brunswick Hotel, r do
Simmons John P, baker W R Ramey, r 1314 Lincoln
Simmons Mary M, r 1911 8th
Simms Charles L (Beulah F), cash Wheeling Steel Corp, h
218 Eastern av, S'ville
Simms Charlotte V, sten The Dove Co, h 1124 18th
Simms Laura B, (wid Joseph C), r 622 Campbell av
Simms W Bruce (Mary A), slsmn, h 1927 Robinson av
Simon Alfred G, steelwkr, r 1118 Harrisonville av N B
Simon August (Ethel K), h 1306 Linden av
Simon Charles L, janitor, r 817 Prospect
Simon Ethel K Mrs, slsldy Wm A Pepper jr, h 1306 Lin-
den av
Simon Jacob J, shoe repr 507 3d, h 507 6th
Simon John M (Georgia H), ins agt, h 1210 North av

THE AMERICAN STEAM LAUNDRY CO.

10 Glover

Tels 176 and 806

PORTSMOUTH CITY DIRECTORY

745

Simon Victor R (Rose), steelwkr, h 1118 Harrisonville av
N B

Simon Wm (Emma), steelwkr, h 4318 Rhodes av N B

Simon W Earl (Lora A), steelwkr, h 923 Maple N B

SIMONIZ SERVICE STATION (J D Winter), Auto-
mobile Cleaning and Painting, 1651 Robinson av, Tel
2928

Simons Alba M, heelwkr Vulcan Last Co, res Nauvoo, O

Simons Anna, maid, 1321 4th

Simons Harrison, r 817 Prospect

Simonton John N, r 5369 Winchester av, S'ville

Simonton Nettie (wid Wm D), h 1741 11th

Simonton Wm A, r 5369 Winchester av, S'ville

Simpkins Wm C (Mayme A), firemn, h 2210 7th

Simpson Albert L, formn Simpson Bros

Simpson Block, w s Lawson bet Gallia and 11th

The Central National Bank

4% Interest on Savings

WHAT'S RIGHT WE DO

SIMPSON BROS (Charles E and John E), Founders
and Machinists, Manufacturers of Fire Brick Presses
and Dies, Grey Iron, White Iron, Aluminum, Brass
and Bronze Castings, We are Prepared to Do Oxy-
Acetylene Welding, General Jobbing, 2204-6 Gallia,
Tel 1560, (See page 61)

Simpson Charles E (Alice; Simpson Bros), res Rushtown, O
Simpson Clara B, supvr Lincoln and McKinley Schools, r
1421 Lincoln

Simpson Cornelia, shoewkr, r 5947 Woodland av, S'ville

Simpson Della Mrs, h 1742 Gallia

Simpson E Loretta, r 1421 Lincoln

Simpson Gladys N, r 1742 Gallia

Simpson John E (Vina; Simpson Bros), h 1109 Monroe

Simpson Louise (wid Wm), h 1710 7th

Simpson Moses Rev (Anna A), pastor American Christian
Army, h 311 Offnere

Simpson Nellie, clk, r 1109 Monroe

Simpson Paul B (Prudence; Multigraphing & Printing Co),
h 1210 Kinney's la

ARMBRISTER BROS.

PAIGE and JEWETT CARS

SERVICE STATION

Phone 864

1544 Robinson Ave.

1542 GRANT ST., NEAR PARK

ELECTRICAL FIXTURES AND SUPPLIES

WILLIAM J. LICHT

PHONE 1078

BRAFFORD & LAUFFER

FEED — MALT AND HOPS

SOFT DRINKS

228, 2ND STREET

PHONE 221

M. W. PULLEY

ELECTRIC

SIGNS

COMMERCIAL

444 Second St.

Phone 2941-L

746

R L POLK & CO'S (1926)

Simpson Ralph L (Pearl), welder, h 1609 Summit
Simpson Scioto V (wid Harvey E), h 1714 7th
Simpson Wilbur L (Edna), steelwkr, h 1637 12th
SIMS CHARLES (Katherine), Chief New Boston Fire
Dept, h 574 Glenwood av N B Tel Boston 120-L
Sims Everett E (Edna), firemn Breece Mfg Co, h 4210
Spruce N B
Sims Fred (Marie), shoectr, r 707 Findlay
Sims Georgia, h 1115 11th
Sims John E (Bessie M), inspr, h 1903 Mabert rd
Sims Marcella M, student, r 574 Glenwood av N B
Sims Ruth L, student, r 1903 Mabert rd
Sims Wm (Mary E), lab Ports By-Products Coke Co, h
2202 7th
Singer Hattie (wid Wm), h 1230 11th
Singer Sewing Machine Co, J A Wheeler mgr, 1006 Gallia
Singleton Albert E (May S), traffic mgr Wheeling Steel
Corp, h 1723 Timmonds av

The Mutual Life Insurance Co.

OF NEW YORK

226 First Nat'l Bank Bldg.
ED. V. Leach, Dist. Mgr.

Phone 435
Thos. E. Williams, Spl. Agt.

Singleton Edna F, clk, r J U Singleton
Singleton Jacob U (Bennie), brklyr, h n s Cherry 3 w of
Division, S'ville
Singleton Lawrence E, brklyr, r J U Singleton
Sinkford Mabel, tchr, Eleventh St School
Sinkler Thomas (Rella), firemn, h 2124 Jackson
Sisco Ona, shoewkr, r 418 Court
Sisler Charles E (Kathryn), shoewkr Irving Drew Co, r
918 15th
Sisler Emery E (May M), formn Ports By-Products Coke
Co, h 916 3d
Sisler Leona, shoewkr, r 918 15th
Sisler Wm L, brkmn, r 1401 9th
Sissel Anna, dom, r rear 1213 14th
Sissel Essie, dom, r rear 1213 14th
Sissel Hattie (wid John), h rear 1213 14th
Sissel Roy V (Hilda D), steelwkr, h rear 2109 6th
Sisson, see also Scisson
Sisson Allen P (Ethel M), eng, h 410 Court

ATTENTION IS CALLED TO THE ADVS IN THIS BOOK. THEY REPRESENT THE ENTERPRISING BUSINESS MEN IN THE CITY, WHOSE NAMES WILL BE FOUND IN THIS STYLE OF TYPE, AND DESERVE YOUR

PATRONAGE

Lawson-Flood Furniture Co.

FURNITURE, CARPETS AND STOVES

11th and Lawson Sts. "East End Home Furnishers"

PORTSMOUTH CITY DIRECTORY

747

Sisson Allen P jr, clk, r 410 Court
 Sisson Ford (Lila), carp, h 1727 Offnere
 Sisson George W, oiler Ports Public Service Co, r 621 Glenwood av N B
 Sisson Mary Mrs, dom, h rear 621 Glenwood av N B
 Sisson Robert R, chainmn N & W Ry, r 1401 6th
 Sisters of St Francis, 805 Offnere and 524 6th
 Sizemore A Bige, linemn Ports Public Service Co, r 808 Offnere
 Sizemore Arnold, r 4220 Pine N B
 Sizemore Charles, shoewkr, r 1519 10th
 Sizemore Cora (wid Stephen), h 1519 10th
 Sizemore Emma T, r 1519 10th
 Sizemore George, steelwkr, r 1520 Poplar
 Sizemore Grady (Erie), eng, h 4219 Spruce N B
 Sizemore John, student, r 4220 Pine N B
 Sizemore Lewis (Mima), crane opr, h 4220 Pine N B
 Sizemore Morris, clk Howard Pierce, r 4220 Pine N B

J. WASH MILLICAN, Mgr. and F. W. GORDON, Sec'y and Treas.

Reo Motor Sales Company

CARS, TRUCKS, BUSSES, PARTS, SERVICE

Phone 2657

1638 Gallia Street

Sizemore Nellie M, phone opr Ports Home Tel Co, r 4220 Pine N B
 Sizemore Orville, r 4220 Pine N B
 Sizemore Van, steelwkr, r 3659 Rhodes av N B
 Sizemore Willard E (Margaret), steelwkr, h w s Russ 3 s of Glenn av, S'ville
 Skaggs, see also Scaggs
 Skaggs A James (Adeline), steelwkr, h 3956 Stanton av N B
 Skaggs Albert (Emily), steelwkr, h 3911 Stanton av N B
 Skaggs Anna, shoewkr, r 2218 Robinson av
 Skaggs Charles (Maude), cook, h 724 7th
 Skaggs Dewey (Verlie), car repr, h s s Castle I w of Harding av, S'ville
 Skaggs Dewey E (Rosa A), boilermkr, h 2022 8th
 Skaggs Ethel M, clk, r 2223 Mabert rd
 Skaggs Frances, shoewkr, r 2218 Robinson av
 Skaggs Hubert P (Cora), steelwkr, h s s Wilson av 7 w of C & O R R, S'ville

SERVICE SIGN SHOP

S. R. JULY, Mgr.

2 Hour Service on

BANNERS & SHOW CARDS

Phone

Cor. 4th & Chilli. Sts.

RESIDENCE PHONE 2870

WE SELL AND INSTALL THE FAMOUS TYRE COPPER CORES

RADIATORS REPAIRED & REBUILT—FENDERS & BODIES STRAIGHTENED
 H. WELLS ELLIOTT, Prop.
 ELEVENTH AT UNION

SHOP PHONE 963

PORTSMOUTH AUTO SHEET METAL WORKS

THE TAYLOR UNIVERSAL MOTOR COMPANY

HOME OF FORD PRODUCTS.

PHONE 62
SALES — SERVICE

1112 - 1120 Gallia St.

CARS - TRUCKS - TRACTORS

LINCOLN

Ford

FORDSON

Baesman's Dancing Academy

We Put Sociability In Dancing

Cor. Chilllicothe & Ninth Sts.

Phones 468; Res. 3427-Y

748

R L POLK & CO'S (1926)

Skaggs Ida (wid Fernando), r 2117 6th
Skaggs James O, lab, r W F Skaggs
Skaggs Louis, lab, r 1427 Mabert rd
Skaggs Mary, shoewkr, r 4253 Spruce N B
Skaggs Mena (wid Jesse), h 1427 Mabert rd
Skaggs Noah H, steelwkr, r 3911 Stanton av N B
Skaggs Orville E, msngr, r 2223 Mabert rd
Skaggs Oscar (Vesta), cokewkr, r 322 Ohio av N B
Skaggs Oscar, steelwkr, r 3956 Stanton av N B
Skaggs Oscar C, msngr, r 2223 Mabert rd
Skaggs Parish D (Chasie L), car repr, h 3012 Walnut
Skaggs Wick, steelwkr, r 3872 Gallia av N B
Skaggs Wm, shoewkr Irving Drew Co, r 1427 Mabert rd
Skaggs Wm F (Emeline), slsmn, h w s Mabert rd 6 n Soh-
ner la
Skaggs Wm H (Laura J), steelwkr, h 2223 Mabert rd
Skaggs Wilson (Versa), lab, h 708 Elm
Skeens John W (Ida M), h 3138 Walnut

L. C. D. Anderson Furniture Store

Furniture, Stoves, Phonographs and Pianos

1128 FINDLAY

TELEPHONE 630

Skeens Oscar (Ella R), steelwkr, h 1818 Valley N B
Skelton Clayton F (Bertram J), clk Ports By-Products
Coke Co, h 4225 Spruce N B
Skelton John R (Lulu E), inspr Ports Public Service Co,
h 543 6th
Skelton Mary E (wid James), r 543 6th
SKELTON S ANSELM (Charlotte A), Attorney-at-
Law, Scioto County Prosecuting Attorney, 44-45-46
First Natl Bank Bldg, 812 Gallia, Tel 75, h 1801
Hutchins av, Tel 2674
Skelton Wirt W, lab Ports By-Products Coke Co, h 4225
Spruce N B
Skidmore A Jackson (Ella), lab, h 5359 Winchester av,
S'ville
Skidmore G Walter (Myrtle), steelwkr, h 426 2d
Skidmore James C, lab, r 5359 Winchester av, S'ville
Skidmore Lawrence L (Edna T), steelwkr, h 1514 5th
Skidmore Wm, lab, r 5359 Winchester av, S'ville
Skines Marty, steelwkr, r 3956 Stanton av N B

W. A. INMAN, General Agent

John Hancock Mutual Boston, Mass.

Room 4, Krieger Bldg.,
LIFE INSURANCE EXCLUSIVELY

W. W. BAUER CO.

Real Estate, Builders and General Insurance

21-22 First National Bank Bldg.

PORTSMOUTH CITY DIRECTORY

749

Skinner Frederick C, mach, r 1618 Mabert rd
Skinner James H (Hattie A), h 1618 Mabert rd
Skinner Ralph E, lab, r 1618 Mabert rd
Slack Edward (Tava), auto repr 1106 14th, h 1402 Findlay
Slack Oscar (Ola A), steelwkr, h w s Allard 4 n of Cherry,
S'ville
Slack Susan A (wid Jordan E), r 3948 Stanton av N B
Slade Thomas M (Florence E), janitor, h 843 11th
Slater Clifford, lab r rear 1221 13th
Slater Dennis B (Corrinne), tel opr, h 5828 Farney av,
S'ville
Slater Tennessee, hsekpr, 2156 Chillicothe
Slattery Alice, r 1401 17th
Slattery Allen J (Chloe E), slsmn, h 1108 22d
Slattery Calvin (Emma J), h 1531 High
Slattery Irene, r 1108 22d
Slattery James F, steelwkr, r 4213 Rhodes av N B
Slattery John R (Reba), steelwkr, r 4213 Rhodes av N B

F. & M. Motor Car Co.

1634 - 1636 Gallia Street

Phone 2262

Chrysler

Slattery Mary A (wid John), h 4213 Rhodes av N B
Slattery Mildred, phone opr Ports Home Tel Co, r 4213
Rhodes av N B
Slatzer George (Eva), firemn, h 1231 St Patrick's ct
Slaughter Arthur B, steelwkr, r 583 Glenwood av N B
Slaughter Charles E (Addie), steelwkr, h 613 Glenwood av
N B
Slaughter Hollis C (Roberta E), msngr, h 1530 Waller
Slaughter L Myrtle, clk Bradstreet Co, r 1137 3d
Slaughter Lillie Mrs, cook James Burnett, r 1135 11th
Slaughter Martin (Sadie), steelwkr, h 583 Glenwood av
N B
Slaughter Nelson, student, r 583 Glenwood av N B
Slaughter Roberta E Mrs, cook Ports Gen Hosp, h 1530
Waller
Slaughter Wm T (Josephine), steelwkr, h 4144½ Gallia av
N B
Slaughter Winnie L, r 1530 Waller
Slavens Gladys, clk Vulcan Last Co, r 510 Court

C. W. G. HANNAH

DEALER IN **Lumber and Builders' Supplies**

Office, The Land Office Bldg., 502 Broadway
Phones 2655 and 175

Mill & Yards Fifth &
Broadway



WORLD LEADERSHIP IN LESS THAN TWO YEARS
PORTSMOUTH-MAYTAG CO.
420 Bond St., Phone 1121

MAYTAG
Washes Faster
Washes Cleaner

The Royal Savings and Loan Co.

SAVINGS
SAVED
SAFELY

"IT IS SAFE TO BUY AT BALDWIN'S"

There need be no doubt in your mind if you buy a Baldwin made piano or player-piano. They have been safe for 62 years.

BALDWIN CO., PIANOS

FLOYD E. STEARNES, Rep.
Phone 2037

818 CHILLICOTHE ST.
Portsmouth's Leading Piano House

750

R. L. POLK & CO'S (1926)

Slavins Samuel O (Hazel), clk, h 5821 Gallia av, S'ville
 Sleight Henry, fornm, h 2220 Gallia
 Sleight James C (Lillie E), blksmth, h 1925 18th
 Slivkanich Mary, shoewkr, r 3144 Gallia
 Sloan Delbert (Lucy F), h 3064 Walnut
 Sloan Kelsie, shoewkr Irving Drew Co, r 4253 Spruce N B
 Sloan Lynn M, reprmn Ports By-Products Coke Co, r 543 Sycamore av, S'ville
 Sloan M Lawson (Lillian), police New Boston, h 4253 Spruce N B
 Sloan Vern O, shoewkr, r 446 Bloom av, S'ville
 Sloas A Hazel, clk, r J F Sloas
 Sloas Cecil, lab, r J F Sloas
 Sloas John F (Sallie), lab, h e s Bonser av 1 n of Cherry, S'ville
 Slone Cecil (Rebecca S), steelwkr, h 92 Terrace av N M
 Slone Marole F (Goldie), steelwkr, h 3918 Stanton av N B

Call LYNN'S Funeral Directors

Ambulance Service
Day and Night
430 SECOND STREET
Phone 11
A. P. SMALLEY, Mgr.

Sluder Edward L (Clara B), steelwkr, h 629 Sycamore av, S'ville
 Slusher Aubrey R (Helen H), inspr, h 5, 1418-22 6th
 Slusher David (Margaret), mach, h 3126 Gallia
 Slusher Earl A, brkmm, r 1706 12th
 Slusher Grace, r 3126 Gallia
 Slusher Verna, waitress, h 3160 Gallia
 Sluss Boone, lab, r 2312½ 7th
 Sluss John, steelwkr, r 3911 Stanton av N B
 Sluter Omar E (Iona), slsmn Peoples Finance Co, h 218 2d
 Sly Edward (Delphia B), shoewkr, h 914 12th
 Sly Ethel, clk Frank Andon, r 306 Court
 Sly James W (Elizabeth A), h 1223 Mill
 Sly Raymond L, lab, r 1223 Mill
 Slye Alice, shoewkr Irving Drew Co, r 1036 20th
 Slye Cecil L, clk Wheeling Steel Corp, r 1120 Kinney's la
 Slye Charles W (Nellie), restr 1015 Chillicothe, h do
 Slye Charles W jr, butcher, r 1015 Chillicothe
 Slye Edward H, butcher, r 1015 Chillicothe
 Slye Frank H (Cassie), shoewkr, h 1120 Kinney's la

THE LETTER SHOP

Direct by Mail Advertising
Circular Letters—Advertising Copy—Mailing List
223 First Nat'l Bank, Phone 1105

John W. Berndt

709 CHILLICOTHE

Insurance
Real Estate
and Loans

PORTSMOUTH CITY DIRECTORY

751

Small Horace L. (Mildred L), r 2215 Argonne rd
SMALLEY A P (Grace G), Funeral Director and Em-
balmer Mrs Roy C Lynn, Tel 11, h 429 2d
Smalley Erma D, shoewkr Irving Drew Co, r 1823 8th
Smalley George E, r 1316 Findlay
Smalley J Arthur, lab, r 1316 Findlay
Smalley Mary L, shoewkr Irving Drew Co, r 1823 8th
Smalley Mildred, tchr Campbell Av School, r 612 Offnere
Smalley Rebecca (wid John D), h 1316 Findlay
Smalley Walter A, mach, r 1808 Robinson av
Smallwood James V, student, r 918 Waller
Smallwood Kate (wid Howard V), h 1143 Coles blvd
Smallwood White (Frances), h 918 Waller
Smart Arthur (Irene), concrete mkr, r 1101 11th
Smart Bertha, matron Hopedale Home, r do
Smathers Dwight L. (Hazel M), slsmn, h 1810 Highland
av

The General Service Co.

830 SIXTH STREET

Phone 2610

CONTRACTORS

Plumbing and
Electric Supplies

Electric Appliances

Smedley Charles W (Catherine), agt W & S Life Ins Co,
h n s Rose 5 w of Harding av, S'ville
Smedley Helen E. r C W Smedley
Smedley Margaret (wid Orin), r 422 Harding av, S'ville
Smith Ailene, shoewkr, r 413 Bloom av, S'ville
Smith Albert, lab, r rear 1021 Findlay
Smith Alberta (wid Wm S), h 2221 Grant
Smith Alex C (S Frances), steelwkr, h 221 Lakeside N B
Smith Alfred, restr 1019 11th, r 1033 15th
Smith Allie, mach, r 2105 Robinson av
Smith Almeda Mrs, r 507½ 2d
Smith Alva, mach hlpr, r 1731 Valley N M
Smith Amanda (wid Buck), h s s Dever rd, 3 e Valley N M
Smith Anna, r 303 Court
Smith Anna (wid Joseph), h 5610 3d, S'ville
Smith Anna L (wid Robert L), h 2916 Walnut
Smith Anna M Mrs, h 1230 3d
Smith Anna R, r 743½ 2d
Smith Anna T, r 1910 Baird av
Smith Anna V (wid Charles), h 413 Bloom av, S'ville

Central Machine Shop

Bond-Gallia and 4th

EXPERIENCED MACHINISTS

Shop 1588-L

H. S. BORING, Sr.

Res. 2215-Y



528 THIRD STREET
C. M. Schleinhege & Sons
Portsmouth Oakland Motor Co.
PHONE 3120



THE BRANCH-PEEBLES COMPANY

SIGN AND OUTDOOR ADVERTISING

PHONE 3151

111-113 COURT STREET

W. J. Hays Motors Company

DURANT, STAR AND FLINT AUTOMOBILES

Service Station 1511 Chillicothe

Sales Room 2115 Gallia Street and 1511 Chillicothe

Phone 2298

752

R. L. POLK & CO'S (1926)

Smith Anthony (Clara), lab, h rear 1125 11th
Smith Arlie N, steelwkr, r 3661 West av N B
Smith Arthur J (Charity C), clk Hibbs Hardware Co, res
R D No 1
Smith Arthur M (Lucy G), eng, h 320 Eastern av, S'ville
Smith Arvilla H, eng, r 2826 Gallia
Smith Aubrey, brkmn, r J D Lavender
Smith Autie W (Alice), carp, h 710 Lakeview av N B
Smith Avis H, sten Mitchell Mfg Co, r 813 8th
Smith Belle P (wid Allen L), h 509 Glover
Smith Belvia (wid Harry F), cook, h 842 11th
Smith Bessie M, r 1216 Union
Smith Beulah A (Edith M), formn, h 2416 Cole's blvd
Smith Blaine L (Alice M), h 1320 2d
Smith Britt, lab, h n s Gallia av 3 e Taylor av N B
Smith C Vernon, r 211 Ohio av N B
Smith Calvin C (Myrl), inspr, h 1746 Valley N M
Smith Carl (Ola; Smith & Williams), h 1816 8th

The Stockham Co. ICE

TELEPHONE 10

Smith Carl R (Louise), credit mgr, h 1943 Oakland av
Smith Charles, r 3d fl 446 2d
Smith Charles E (Cora B), h 331 4th
Smith Charles F (Vina), driver, h 1233 12th
Smith Charles H (Carrie B), mach, h 1522 12th
Smith Charles L (C Elizabeth), auto mech E L Malone, h
1821 Vinton
Smith Charles N (Mamie; Charles N Smith & Son), h 716
Adams
Smith Charles N & Son (Charles N Smith), gros 1841 8th
Smith Charles V, tchr Glenwood High Sch, res Wheelers-
burg, O
Smith Chester A (Emma A), steelwkr, h 3615½ Rhodes av
N B
Smith Clara (wid Lindsey T), h 1319 Spring av
Smith Clara L, shoewkr, r 1005 Front
Smith Clara R (wid Belden), r 1909 Timmonds av
Smith Clarence, clk Wheeling Steel Corp, res Wheelers-
burg, O

Peerless Carpet Cleaning & Awning Co.

AWNINGS OF QUALITY

W. S. HELT "The Handy Man"

827 Fourth Street

Distel Furniture Co.

HOUSE FURNISHINGS

Phone 400

7th and Chillicothe Sta.

PORTSMOUTH CITY DIRECTORY

753

Smith Claude, woodwkr Breece Mfg Co, r 3155 Walnut
Smith Clyde (Sadie), steelwkr, h 3960 Gallia av N B
Smith Clyde C (Edna), steelwkr, h 4244 Gallia av N B
Smith Corwin (Hattie G), shoewkr, h 1612 Linden av
Smith Crancy, steelwkr, r 3739 Grace N B
Smith Curtis B, shoewkr, r 842 11th
Smith Denbo (Rebecca V), lab, h 2214 6th
Smith Doc (Elizabeth M), shoewkr, h 3004 Walnut
Smith Dorothea B, shoewkr, r 331 4th
Smith Dorothy E, student, r 3661 West av N B
Smith Earl, steelwkr, r 3733 Grace N B
Smith Edna G, sten, r 1709 8th
Smith Edward (Annie C), junk, r 8 Star Yards
Smith Edward E (Mary E), slsmn, h 1673 Charles
Smith Elbert (Grace), lab, h rear 4226 Milldale N B
Smith Eldon M (Pearlie), lab, h 1114 13th
Smith Elgie A (wid Samuel V), h 1709 8th
Smith Eliza G, r 1522 12th

The W. L. Reinert Clothing Co.

Exclusive But Inexpensive

840 Gallia Street—Telephone 975

CLOTHING FOR MEN, WOMEN AND CHILDREN

Smith Elizabeth A (wid Thomas E), h 1905 Robinson av
Smith Ella Mrs, Indrywkr Am Steam Lndry Co, h 539
Front
Smith Elmer J (Marjie B), steelwkr, r 926 Maple N B
Smith Elmer R, clk, r 1921 18th
Smith Elmer W, steelwkr, r 509 Glover
Smith Emert (Leona), steelwkr, h 566 Glenwood av N B
Smith Emma (wid Allen), slsldy W T Grant Co, h 539 3d
Smith Emma E, clk J E Bauer, r 842 11th
Smith Emma E (wid W Henry), r 415 Glover
SMITH EMORY F (Blanche L), Attorney-at-Law, 24
First National Bank Bldg, Tel 776, Mgr The Indus-
trial Loan Co, h 1762 12th, Tel 1810-X
Smith Ephriam W (Mary E), Scioto County Commissioner,
h 1905 Chillicothe
Smith Ernest A, steelwkr, h 1901½ 8th
Smith Ernest P, transitmn N & W Ry, r 1942 Hutchins av
Smith Essie G, r 2745 Scioto Trail
Smith Estelle M, h 626½ 4th

Mary Louise Restaurant

"FINE HOME COOKING"

731 5th

Tel 623

503 CHILICOTHE

"GOOD CIGARS IN PERFECT CONDITION"—POCKET BILLIARDS

Telephone 1426

THE SMOKE HOUSE COMPANY

OF EVERY
CHARACTER
PHONE 135

INSURANCE

The Philo S. Clark Co.
Bein Bldg. 835 GALLIA

Peerless Ice Cream Made by The Ice Cream & Bottling Co.

754

R. L. POLK & CO'S (1926)

Smith Eva H (wid Silas), r 2224 Waller
Smith Evelyn C, r 331 4th
Smith Everett R (Erma P), inspr, h s s Dever r e Harrisonville pk N M
Smith Fanny, r 3639½ Rhodes av N B
Smith Faven, driver, r 1724 7th
Smith Flora L, shoewkr, r 1416 Chillicothe
Smith Florence (wid Wm E), dom, h rear 845 11th
Smith Florence L, reporter Times Pub Co, r 1322 2d
Smith Floyd, emp Doerr's Restr, r 218 Market
Smith Floyd L (Maude C), linemn Ports Home Tel Co, h 1517 Findlay
Smith Floyd O (Clara B), linemn Ports Public Service Co, h 1533 4th
Smith Frances K Mrs, clk Ports Stove & Range Co, r 1733 11th
Smith Frank (Margaret), formn, r 2314 8th
Smith Frank (Daisy), lab, h 706 Findlay



Phone 2590

Mac Donell-Buick Co.

Sales and Service

1628-1630 GALLIA STREET

Smith Frank B, firemn, r 2913 Gallia
Smith Franklin E, mgr Smith's Cut Rate Drug Store, r 648 4th
Smith Fred, mach hlpr, r 1731 Valley N M
Smith Fred (Edith), steelwkr, r 3715 Grace N B
Smith Fred H (Lena), steelwkr, h 570 Glenwood av N B
Smith George, lab, r 930 10th
Smith George (Dorothy H), mach, h 1708 Mabert rd
Smith George (Addie), steelwkr, r 3727 Grace N B
Smith George C (Mildred A), city firemn, h 1738 12th
Smith George C (Laura E), steelwkr, h e s Scioto Trail 16 n of Ruhlman
Smith George R, steelwkr, h 1750 6th
Smith Glenn (Adah P), mech Taylor Universal Motor Co, h 1719 William
Smith Gordon S (Myrtle M), steelwkr, h 1115 3d
Smith Grant (Clara), steelwkr, h 1120 10th
Smith Gus (Jeanette), lab, h 1508 Kinney

The Portsmouth Oil Co.

HIGH GRADE GASOLINE AND MOTOR OILS

Free Crank Case Service

FASHION

The Busy Shop For Women
Who Know

Wm. Atlas, Mgr.

Tel 306

WOMEN'S
AND
MISSES'
READY-TO-WEAR

PORTSMOUTH CITY DIRECTORY

755

Smith Guy N (Kathryn), asst ydmstr, h 5969 Woodland
av, S'ville
Smith Hannah A, student, r 3661 West av N B
Smith Harlan H (Era), formn, h 1904 11th
Smith Harold, slsmn S A Stewart, r 5610 3d, S'ville
Smith Harold W, student, r 2250 Mabert rd
Smith Harry (Bertha), h 1417 Blain av N B
Smith Harry E, civ eng N & W R R, res Wheelersburg, O
Smith Hazel I Mrs, mgr Dama Hat Shop, h 1105 9th
Smith Helen (wid James R), h 610 Campbell av
Smith Helen C, bkpr Union Store, r 743½ 2d
Smith Henry, mach hlpr, r 1731 Valley N M
Smith Henry C F, h 1416 Chillicothe
Smith Henry I (Ella), h 539 Front
Smith Herbert (Lutie), clk Am Ry Exp Co, h 643 Front
Smith Herbert (Ethel), eng, h 1331 Center
Smith Hezekiah K (Eliza J), shoewkr, h w s Sohners la 8
n Mabert rd

The Schmidt-Watkins Company

Plumbing, Heating and Electrical Contractors

Phone 578

934 Gallia

Smith Hiram L (Lula B), contr, r 1204 Union
Smith Homer, auto mech Reo Motor Sales Co, res Pike-
ton, O
Smith Howard, firemn Ports Sand & Gravel Co, res Ful-
lerton, Ky
Smith Howard L (Marie T), auto mech, h 603½ 2d
Smith Hoyt E (Louise H), auto mech Daehler's Garage, h
316 4th
Smith Hubert, driver Warner-Wall Transfer Co, r 435 3d
Smith Hubert D, shoewkr, r rear 1822 Jackson
Smith Icy D, maid 1802 Jackson
Smith Irvn H, steelwkr, r 909 Front
Smith J Frank (Flossie M), cond, h 2417 Gallia
Smith J Henry (Edna), slsmn Glockner Chevrolet Co, h
806 Front
Smith J Taylor (Augusta), lab, h 1022 12th
Smith Jacob (Lillie B), steelwkr, h 1324 High
Smith James B (Esther V), shoewkr, r 1237 9th
Smith James C, barber, r 1237 St Patrick's ct

Phone 281

SHEPPARD REALTY CO.

Rooms 6-7-8 Royal Savings Bldg.

828 Gallia

Chandler
Authorized
Sales & Service

921 Chillicothe St.
RUHLMAN MOTOR CAR CO., Inc.
Phone 513

Cleveland
Authorized
Sales & Service

CHRYSLER

F. & M. Motor Car Co.
1634-1636 Gallia Street
Phone 2262

CECIL S. MILLER

LUMBER AND REAL ESTATE

1500 MOUND

PHONE 2738

756

R L POLK & CO'S (1926)

- Smith James L, steelwkr, r 3733 Grace N B
Smith James M (Anna E), formn, h s s Wall g e of C & O
R R, S'ville
Smith James M, road bldr, r Portsmouth Hotel
Smith Jannie S (wid Orin W), h 3739 Grace N B
Smith Jennie Mrs, r 2101½ Gallia
Smith Jesse G (Eliza Z), formn, h 1407 Lincoln
Smith John C (Maggie M), carp, h 1216 2d
Smith John C, clk, r 648 4th
Smith John G (Anna O), police, h 1551 11th
Smith John H Rev (Mamie L), pastor Beulah Baptist
Church, h 1230 15th
Smith John M (Amanda E), h 211 Ohio av N B
Smith John M (Laura M), r 2002 7th
Smith John M (Mary R), h 625 10th
Smith John M, steelwkr, r 3885 Grace N B
SMITH JOHN P (Hattie; Portsmouth Monument Co),
h 1401 17th, Tel 1385-Y
Smith John S (Nora M), pipeftr hlpr, h 2002 7th
Smith John W (Hazel M), clk Standard Supply Co, h
1823 Mabert rd
Smith John W, hlpr Ports Public Service Co, res R D No 1
Smith Joseph, brkwkr, r 418 Park av N B
Smith Joseph H, mach Ports By-Products Coke Co, r 343
4th
Smith Joseph L (Hester L), wtchmn S S Kresge Co, h 844
3d
Smith Kate Mrs, shoewkr Irving Drew Co, h 549 7th
Smith Kenneth P, steelwkr, r P C Smith, S'ville
Smith L C Typewriter Co, George F Patterson mgr 811 6th
Smith Laura, shoewkr Irving Drew Co, r 2214 6th
Smith Laura E, student, r 1319 Spring av
Smith Laura M Mrs, r Tilden Nolen
Smith Leander (Lola L), lab, h rear 3829 Rhodes av N B
Smith Lee L (Mae D), steelwkr, r 3835 Grace N B
Smith Leonard V, steelwkr, r 3735 Grace N B
Smith Leroy (Bessie), clk, h 411 Sinton
Smith Leslie M, steelwkr, r 1700 Jackson
Smith Leslie V, lab Simpson Bros
Smith Lola, shoewkr Irving Drew Co, r 2214 6th
Smith Lorena Mrs, h 306 Washington
Smith Louella A Mrs, clk Wheeling Steel Corp, res Wheel-
ersburg, O
Smith Lowell C (Kalb & Smith), res R D No 1

Richard C. Taylor
and
Geves G. Kenny

ARCHITECTS, ENGINEERS
AND INTERIOR
DECORATORS

64 First National Bank Bldg
Phone 2258

Overland

F. E. BOWER

Willis

DISTRIBUTOR

SALES — SERVICE
PHONE: 159

PORTSMOUTH, OHIO
1225 Offnere

PORTSMOUTH CITY DIRECTORY

757

- Smith Luke P N (Lylia A), slsmn Singer Sewing Mach
Co, h 2745 Scioto Trail
Smith Lula, shoewkr, r 1750 6th
Smith Luther C (Lockie D), h 648 4th
Smith Luther G (Laura P), steelwkr, h 1909 Robinson av
Smith Lyda, r Mrs Amanda Smith
Smith Mack, woodwkr Breece Mfg Co, res Wheelersburg,
O
Smith Mahlon J (Grace L), eng, h 1301 Linden av
Smith Mander (Effie), brkwkr, h s s Wall 5 e of C & O R
R, S'ville
Smith Margaret E, student, r 1320 2d
Smith Marie, student, r 1522 12th
Smith Mark (Elva), steelwkr, r 1314 Linden av
Smith Mark P (Bess), asst rd formn N & W Ry Co, h 1244
Kinney's la
Smith Martha E Mrs, h 1005 Front
Smith Mary A (wid Hiram), r 4225 Gallia av N B
Smith Mary B, h 1834 Oakland av
Smith Mary E, r 211 Ohio av N B
Smith Melvin, steelwkr, r 706 Findlay
Smith Millard, steelwkr, h rear 3733 Rhodes av N B
Smith Millard B, slsmn Glockner Chevrolet Co, r 1401 17th
Smith Millard F (LaRue), brkmm, h 1727 Offnere
Smith Millie B (wid Claude), shoewkr, r 1921 6th
Smith Nellie B, sten, r 1709 8th
Smith Nellie G (wid Wm W), h 2111 Robinson av
Smith O Floyd (Gladys), hlpr Youngman Electric Co, h
1412 18th
Smith Olive B, bkpr Drs J W & C M Fitch, r 1017 8th
Smith Omer (Clara E), shoewkr, h 547½ 7th
Smith Orpha, r 1750 6th
Smith Orville, shoewkr Irving Drew Co, r 1901½ 8th
Smith Orville D (Anna G), mach, h 913 12th
Smith Otho E (Helen S), flue tender Ports By-Products
Coke Co, h 1412½ Gallia
Smith Otto (Mary), mach, h 1739 Valley N M
Smith Otto A (Olive M), auto mech, h 4265 Cedar N B
Smith P Callahan (Maude), slsmn Southern Mortgage Co,
h 743½ 2d
Smith Percy B (Catherine), clk Ry M S, h 1147 9th
Smith Perry C (Pauline P), millwright, h e s Russ 1 s of
Glenn av, S'ville
Smith Peter, lab, r 1136 11th

W. E. THOMAS

EVERYTHING IN SIGNS

House Painting
1535 Eleventh St.

WALL PAPER

Paper Hanging
Phone 2845-L

TELEPHONE 579

MABEL WATKINS COAL COMPANY
Our Motto, "QUALITY AND QUANTITY"
FOURTEENTH AND GAY STS.

YOUR CREDIT IS GOOD

Where a workingman's credit is
as good as a rich man's money.

Frankel's Union Store

308 Chillicothe St.

NO CASH NEEDED

CLOTHING FOR THE ENTIRE FAMILY

THE PEOPLE'S FINANCE CO.

Money to Loan on Chattels

BEIN BLDG., 837 GALLIA

Phone 2595

758

R L POLK & CO'S (1926)

- Smith Philip, lab, r 1106 13th
Smith Ralph, student, r 3400 Gallia av N B
Smith Ralph J (Hazel J), carp, h 1105 9th
Smith Raymond, tel opr, r 5380 Winchester av, S'ville
Smith Reuben, h 7, 546 2d
Smith Reynolds B, civ eng, h 1909 Timmonds av
Smith Reynolds B jr, student, r 1909 Timmonds av
Smith Robert F (Flo), shoewkr, h 1921 8th
Smith Rosa (wid Thomas R), h 710 5th
Smith Rose (wid Charles), r 1042 28th
Smith Roy, shoewkr Irving Drew Co, r 1753 11th
Smith Roy K, millwkr, r Commercial Hotel
Smith Ruby, steelwkr, r 3921 Stanton av N B
Smith Ruth E, r 1716 Franklin blvd
Smith Samuel (Cora B), stovewkr, h rear 1810 Vinton av
Smith Samuel K, steelwkr, r 1718 17th
Smith Samuel V, storekpr, r 1709 8th
Smith Sarah L (wid George), h 4049 Gallia av N B
Smith Searl C (Alma F), shoewkr Irving Drew Co, h s s
Gallia av 5 e of C & O R R, S'ville
Smith Shade (Nora), lab, h rear s s Bahner rd 3 e of Penn
av, S'ville
Smith Sherman (Winifred M), slsmn Samuel Levi & Co,
h 3524 Gallia av N B
Smith Stanley (Stella), lab, h 1114 13th
Smith Sybil E, slsldy Marting Bros Co, r 2745 Scioto Trail
Smith Sylvester V (May), lab, h 3661 West av N B
Smith Teachnor W, tchr, r 5610 3d, S'ville
Smith Tempa, r 625 10th
Smith Thelma E, r 1233 12th
Smith Thomas (Mary), lab, h rear 1021 Findlay
Smith Thomas D (Nellie C), dist mgr Union Central Life
Ins Co, h 1509 Robinson av
Smith Thomas R (Cynthia L), steelwkr, h 1732 17th
Smith Toney (Mary) mill wkr, h 210 Jefferson
Smith Valentine (Margaret), lab, h 1601 High
Smith Walter, r 1147 9th
Smith Walter, shoewkr, r 549 7th
Smith Walter B (Martha P), bkpr American Bldg & Loan
Assn, h 1646 Grant
Smith Warren E (Mary M), mach, h 1731 Valley N M
Smith Wanzer, auto mech, r 1233 12th
Smith Willard, lab, r 2961 Gallia
Smith Wm, heelwkr Vulcan Last Co, res S Ports, Ky
Smith Wm (Pauline), steelwkr, h 3639½ Rhodes av N B
Smith Wm, woodwkr Breece Mfg Co, res Wheelersburg, O
R D No 1
Smith Wm A (Emma), eng, h 517 Glover
Smith Wm A (Gladys L), restr 315 Vine N B, h 307 do

THE "NYAL" STORE
Fisher & Streich, Pharmacy
Opposite Post Office — Tel. 41

**Prescription
Specialists**

PORTSMOUTH CITY DIRECTORY

759

- Smith Wm C (Elizabeth M), tmkpr Ports By-Products
Coke Co, h w s Solmer's la 7 n Mabert rd
Smith Wm E (Lear A), plstr contr 1334 Park av, h do
Smith Wm F (Helen L), boiler mkr, h 303 Washington
Smith Wm G (Margaret) mach, h 2961 Gallia
Smith Wm H, student, r 2221 Grant
Smith Wm M, steelwkr, r 3885 Grace N B
Smith Wm R, lab, r 3728 Rhodes av N B
Smith Wm W, mech Mac Donell Buick Co, r 2745 Scioto
Trail
Smith Wilmer C (Anna), painter, h 3400 Gallia av N B
Smith & Williams (Carl Smith, Leslie W Williams), auto
painting 1816 8th
SMITH'S CUT RATE DRUG STORE, F E Smith
Mgr, Cut Rate Drugs, Prescriptions a Specialty,
Candy, Sodas and Cigars, 822 Gallia, Tel 303
Smittle David, janitor, h 3758 Gallia av N B
Smittle Earl H (Tillie), carrier P O, h 3927 Rhodes av
N B
Smittle Flora M, r 3758 Gallia av N B
Smittle George D, mach, Simpson Bros, r 1833 11th
Smittle Helen M, r 1833 11th
Smittle Orna A (Jennie M), die mkr Simpson Bros, h 1833
11th
Smittle Raymond L (Irene M), steelwkr, h n s Rose r w
of Harding av, S'ville
Smittle Thomas T, shoewkr, r 3928 Rhodes av N B
Smock Joseph A (Anna M), blksmith hlpr, h 619 8th
SMOKE HOUSE CO THE, R J Haley Pres, Kenyon
Johnson Vice-Pres, H E Doerr Sec and Treas, Wil-
son's Sporting Goods, Billiards, Cigars, Cigarettes,
Tobacco, News Dealers and General Information
Bureau, 503 Chillicothe, Tel 1426 (See right side lines
and page 43)
Smoot Irvin (Myrtle), shoewkr, h 105 Glover
Smyser Charles H, woodwkr, r 5547 Winchester av, S'ville
Smythe Marion J (Frances L), firemn, h 823 7th
Snedaker John T (Gertrude; Marvin C Clark Co), h 1822
Timmonds av
Snedaker John T, student, r 1904 21st
Snedaker Morris (Lottie), slsmn Ports Stove & Range Co,
h 1904 21st
Snedecor James W, h 3112 Gallia
Snedecor John A (Elizabeth B), steelwkr, h 1217 21st
Snedecor Rebecca (wid James), r 1608 High
Snedecor Willard H (Edith), pntr, h 3112 Gallia
Snell Minta E Mrs, h 1104 4th
Snively John A (Ida M), wiredrawer, h 1925 Oakland av
Snodgrass Joseph O (Helen J), driver, h 911½ Offnere

SOMMER BROS.
220-224 MARKET

HARDWARE

PHONES
312

Home Outfitters.
Furniture, Stoves and
Ranges

GEMPERLINE FURNITURE CO.

Phone 1063 804 Chillicothe St.

Portsmouth Auto Parts & Wrecking Co.

"THE HOUSE WITH A MILLION PARTS"
1228-30 11th G. H. Grant, Propr. Phone 3153

760

R L POLK & CO'S (1926)

Snodgrass Louis E, shoewkr, r 1212 12th
Snodgrass Stanley E, steelwkr, r 1212 12th
Snow Nunnelee (Maude T), agt, h 1648 Highland av
Snyder, see also Schneider
Snyder Alonzo E (Vernon), steelwkr, r 1414 Center
Snyder Amos W (Margaret L), carp, h 1401 High
Snyder Andrew, electn, h 1614 High
Snyder Benjamin, brkwkr, r Edward Sexton
Snyder Cecil W (Elsie M), clk A H Dodds, h 1408 Mound
Snyder Charles, steelwkr, r 725 Court
Snyder Chloe Mrs, shoewkr, r 1216 2d
Snyder David (Rose), gro 55 Gay, h do
Snyder David W, student, r 1113 2d
Snyder Delilah (wid Max), h 1229 15th
Snyder Ernest, student, r 849 Mill
Snyder Glenn E (Emma), shoewkr, h 1725 Oakland av
Snyder Grace, student, r 1229 15th
Snyder Grant, pntr Ports By-Products Coke Co, r 5912 Gallia av, S'ville
Snyder Harry N (Ruth M), gen contr, h 1611 Kinney's la
Snyder Henry (Elsie E), shoectr, h 1711 Oakland av
Snyder Homer (Verna L), driver, h rear 708 Boundary
Snyder James (Anna), brkwkr Ports Refractories Co, h 2309 8th
Snyder James jr, brkwkr, r 2309 8th
Snyder Jane E, tchr Massie School, r 1113 2d
Snyder Jeb (Virgie), lab, h s s Gallia av 7 e of C & O R R, S'ville
Snyder John (Blanche), cond, h 849 Mill
Snyder John E (Mary A), boilerwkr, h 2113 17th
Snyder John L (Lulu M), furn wkr, h 543 2d
Snyder John M (Ella L), lab, h rear 2309 8th
Snyder John W (Agnes S), cash The Portsmouth Banking Co, treas The Leichner & Jordan Co, h 1113 2d
Snyder John W (D Irene), chemist Ports By-Products Coke Co, r 5912 Gallia av, S'ville
Snyder Jonah (Laura), cranemn, h s s York 6 e Mun's run N B
Snyder Louis J, opr Ports Public Service Co, h 5514 Gallia av, S'ville
Snyder Mary, r 614 Washington
Snyder Mary M, r 543 2d
Snyder Mayme, r rear 708 Boundary
Snyder Myrtle M, shoewkr, r Wm Snyder
Snyder Naomi E, student, r Wm Snyder
Snyder Orin A, clk S M Jones, r 1711 Oakland av
Snyder Oscar, shoewkr, r 3504 Gallia av N B
Snyder Paul C (Helen), bkpr Simpson Bros, h 2021 11th
Snyder Sarah A, student, r 1113 2d

THE AMERICAN STEAM LAUNDRY CO.

10 Glover

Tels 176 and 806

PORTSMOUTH CITY DIRECTORY

761

- Snyder Wight, lab, r 505 Boundary
Snyder Wm, brkwrk Ports Refractories Co, r 2309 8th
Snyder Wm (Bertha), crane opr, h n s Dever rd 10 e Valley N M
Snyder Wm G (Virginia), pipeftr, h 5912 Gallia av, S'ville
Snyder Winona, shoewkr, r 1537 11th
Snyder Wyatt (Evelyn), firemn, h 1238 Front
Sodaro Joseph (Elizabeth A), com merch, h 912 3d
Sohner John W (Jane), gro w s Sohner's la r n Mabert rd, h do
Sokoff Pete, clk Wm Gianetti, r 213 Washington
Somerset Wm H (Mary), carp, h 1606 Grandview av
Sommer Adam (Katherine; Central Hdw Co), h 1628 6th
Sommer Albert A, r 1744 5th
SOMMER ALOYSIUS (Freda; Sommer Brothers), h 1714 5th, Tel 1297-L
Sommer Alphonse W (Adelaide M; Sommer Electric Co) h 1316 Park av
Sommer Andrew, r 4029 Rhodes av N B
Sommer Anna K, sten Glockner Chevrolet Co
Sommer Bernard (Catherine; Central Hdw Co), h 1740 5th
Sommer Bernard C (Frieda C; Glockner & Sommer), h 1643 6th
SOMMER BROTHERS, (Leo, Charles A, Aloysius, Leo C, and John G Sommer), Hardware, Stoves and Ranges, Builders Supplies and Sporting Goods, 220-224 Market, Tel 312, (See right side lines and page 53)
Sommer Carl W (Manic), steelwkr, h w s Auburn av 2 w of Harding av, S'ville
SOMMER CHARLES A (Margaret L; Sommer Brothers), h 1738 5th, Tel 949-R
Sommer Charles H, student, r 1713 Oakland av
Sommer Claude, r 435 3d
SOMMER ELECTRIC CO (A A Sommer), Vortex Washers and Small Electrical Appliances, 1003 Gallia, Tel 510
Sommer Emma, veneer wkr Breece Mfg Co, r 1620 Linden av
Sommer F Joseph (Marie E; Glockner & Sommer), h 1714 Oakland av
Sommer Frank, produce 20 Farmers Market, res R D No 2
Sommer G Raymond (Gertrude H), steelwkr, h 4032 Rhodes av N B
SOMMER GEORGE (Barbara), Pres American Building & Loan Association, h 1803 5th, Tel 2127-L
Sommer Joan A, sten Sommer Electric Co, r 1628 6th
Sommer John A (Clara E), carp, h 5962 Woodland av, S'ville

1542 GRANT ST., NEAR PARK

ELECTRICAL FIXTURES AND SUPPLIES

WILLIAM J. LICHT

PHONE 1078

BRAFFORD & LAUFFER

FEED — MALT AND HOPS

SOFT DRINKS

228, 2ND STREET

PHONE 221

M. W. PULLEY

ELECTRIC

SIGNS

COMMERCIAL

444 Second St.

Phone 2941-L

762

R L POLK & CO'S (1926)

SOMMER JOHN G (Catherine H; Sommer Brothers),
h 502 Adams, Tel 2127-X

SOMMER LEO (Anna S; Sommer Brothers), h 1744
5th, Tel 545-L

SOMMER LEO C (Margaret; Sommer Brothers), h
1726 5th, Tel 1432-L

Sommer Mildred, student, r 5962 Woodland av, S'ville

Sommers Edith, nurse Mercy Hosp, r do

Sommers John P (Effic), slsmn Model Home Bakery, h
1242 18th

Sommers Marie M, shoewkr, r 1242 18th

Sommers Mary M, r 1738 5th

Sommers Samuel J (Bertha R), agt W & S Life Ins Co, h
1826 8th

Sommers Virgus, bkpr J F Davis Shoe Co, r 1242 18th

Sommers Wilbur G, driver, r 1242 18th

Sommerville Howerton O (Elizabeth B), clk N & W Ry,
h 34, 722 Washington

The Mutual Life Insurance Co.

OF NEW YORK

26 First Nat'l Bank Bldg.
ED. V. Leach, Dist. Mgr.

Phone 435
Thos. E. Williams, Spl. Agt.

Sona Mike, steelwkr, h rear 3905 Stanton av N B
Soper Florence B (wid Benjamin W), h 1812 Charles
Sorenson Arthur R, slsmn Ports Public Service Co, r 1017
4th

Sorrell Albert, steelwkr, r 4008½ Rhodes av N B

Sorrell Edward L, dist mgr Kardex Rand Sales Corp and
Safe-Cabinet, r 827 2d

Souder Anna, clk, r 1919 6th

Souder Warren (Anna V), gro, 1919 6th, h do

Souders Raymond L (Beryl M), lab, h 2025 6th

Souly Walter (Mabel), mech Ports Public Service Co, h
1039 13th

South Fred (Cora S), com trav, h 1406 Grandview av

South Ward H, eng, r 2826 Gallia

SOUTHERN LOAN OFFICE (Joseph B Braffman)

Pawnbrokers, Jewelers, Gent's Furnishings and
Traveling Goods, 720 Chillicothe, Tel 2176-L

SOUTHERN MORTGAGE CO THE, C W Clark Mgr,
Automobile Financing, 527-28 First Natl Bank Bldg,
812 Gallia, Tel 633

ATTENTION IS CALLED TO THE ADVS IN THIS BOOK. THEY REPRESENT THE ENTERPRISING BUSINESS MEN IN THE CITY, WHOSE NAMES WILL BE FOUND IN THIS STYLE OF TYPE, AND DESERVE YOUR PATRONAGE

Lawson-Flood Furniture Co.

FURNITURE, CARPETS AND STOVES

11th and Lawson Sts. "East End Home Furnishers"

PORTSMOUTH CITY DIRECTORY

763

Southworth Anna M, r 2236 Vinton av
Southworth Clayton A (Anna), shoewkr, r 1137 9th
Southworth George I, r 2932 Walnut
Southworth Isaac M (Belle), mgr Great Eastern Refining Corp, h 1137 9th
Southworth Jeanette Mrs, bkpr Great Eastern Refining Corp, r 1137 9th
Southworth Joseph P (Abbie), detective, h 2236 Vinton av
Southworth Orville (Myrtle), steelwkr, h rear 1814 High
Southworth Ralph W (Jeanette), dentist 2-3, 825-27 Gallia, r 1137 9th
Southworth Wm C (Mona E), brkmm, h 1316 Spring av
Soward Robert E, lab, r 3925 Stanton av N B
Soward Tibb W (Dollie), wtchmn, h 3925 Stanton av N B
Sowards Asa C (Hannah), embalmer The Emrick Co, h 3983 Gallia av N B
Sowards Goldie, r 1408 Robinson av
Sowards Margaret, r 3983 Gallia av N B

J. WASH MILLICAN, Mgr. and F. W. GORDON, Sec'y and Treas.

Reo Motor Sales Company

CARS, TRUCKS, BUSSES, PARTS, SERVICE

Phone 2657

1638 Gallia Street

Sowards Mayme M, veneer wkr Breece Mfg Co, r 3820 Stanton av N B
Sowards Preston (Elizabeth), steelwkr, h 221 Front
Sowards Thomas M (Jennie S), steelwkr, h 1011 Chilli-cothe
Sowers Melissa A (wid John), r 1327 Lincoln
Sowers Wm T (Gladys), electn, h 1215 Young
Sowkulech Mike (Mabel L), firemn, h 3037 Gallia
Spalding George (May), h rear 1221 13th
Spangenberg Albert W, eng, h 517 Market
Spangenberg Robert L, steelwkr, r 517 Market
Spangler Daniel V (Bessie V), cond, h 1618 Mound
Spangler Edward M (Emma V), billiards basement 423 Chillicothe, h 1149 4th
Spangler Galena M, r 1021 Washington
Spangler Helen E, student, r 1149 4th
Spangler John D (Bessie), steelwkr, r 1021 Washington
Spangler John H (Myrtle D), shoewkr Irving Drew Co, h 1021 Washington

See July for signs at

SERVICE SIGN SHOP

We Sign Anything but Bad Checks

Phone

Cor. 4th & Chilli. Sts.

RESIDENCE PHONE 2870

WE SELL AND INSTALL THE FAMOUS TYRE COPPER CORES

RADIATORS REPAIRED & REBUILT—FENDERS & BODIES STRAIGHTENED
H. WELLS ELLIOTT, Prop.
ELEVENTH AT UNION

SHOP PHONE 983

PORTSMOUTH AUTO SHEET METAL WORKS

THE TAYLOR UNIVERSAL MOTOR COMPANY

HOME OF FORD PRODUCTS.

PHONE 62
SALES — SERVICE

1112 - 1120 Gallia St.

CARS - TRUCKS - TRACTORS

LINCOLN

FORDSON

The Portsmouth Auto Supply Co.

Jobbers of Automotive Equipment and Replacement Parts
930 - 932 Gallia Street Phone 79 and 2541

764

R. I. POLK & CO'S (1926)

- Spangler Mary A (wid Michael), h 522 5th
Spangler Ronald C (Bernice C), slsmn Wertz Realty Co,
h 1908 Chillicothe
Spangler Rupert C (Katharine M), tel opr B & O R R, h
1726 Jackson
Spargur Fay H (Elsie), mgr W H Harsha Realty Co, h
1807 Baird av
Sparkman Robert (Bessie), brkmm, h 2814 Gallia
Sparks Albert C, driver, h 2137 7th
Sparks Alger (Bertha A), steelwkr, h 4234 Pine N B
Sparks Alonzo, shoewkr Irving Drew Co, res R D No 1
Sparks Alva (America), woodwkr Breece Mfg Co, r 6 Star
Yards
Sparks Arnold E, appr, r 1303 Mabert rd
Sparks Barbara E, shoewkr, r 522 Campbell av
Sparks Benjamin, lab, r 303 2d
Sparks Benjamin F, police, r 2137 7th
Sparks Cecil C (Ella), investigator Kay Jewelry Co, h 809
John
Sparks Charles (Ethel), h 4225 Dever N M
Sparks Charles H, shoewkr Irving Drew Co, r 2137 7th
Sparks Charles L (Marie), lab, h 2226 Mabert rd
Sparks Daniel H (Nettie), carp, h 2325 8th
Sparks David A, r 1303 Mabert rd
Sparks Douglas S, gro 1833 Jackson, h do
Sparks Edwin (Gaihel), steelwkr, h 3044 Walnut
Sparks Eliza E (wid John W), r 2137 7th
Sparks Elmer, shoewkr Irving Drew Co, r 2105 7th
Sparks Everett D (Bertha C), opr Ports Public Service Co,
h 1407 11th
Sparks Frank D (Nola M), driver, h 2440 Gallia
Sparks Gilbert C (Helen), mill wkr, h 514 3d
Sparks Gladys, maid Washington Hotel, r do
Sparks Homer (Losie L), mach Ports By-Products Coke
Co, h 2131 6th
Sparks James, steelwkr, h rear 3735 Rhodes av N B
Sparks James F (Martha), blksmith hipr, h 1909 Valley
N M
Sparks Jason C (Ellen), lab, h 1303 Mabert rd
Sparks John C (Madge L), steelwkr, h 3850 Rhodes av N B
Sparks Julius R (Lesta M), steelwkr, h 3963 Rhodes av
N B
Sparks L Hascue (Rena), lab, h 2321 8th
Sparks L Monroe, steelwkr, r 2120 8th
Sparks Labe T (Queenie L), lab, h 1233 Front
Sparks Lafe (Myrtle L), gro 520 Campbell, h 522 do
Sparks Leo M (Minnie B), shoewkr, h 402 Boundary
Sparks Lina C Mrs, dom, h 1015 Mill
Sparks Mabel Mrs, r 629½ 2d

The H. Leet Lumber Co. Lumber, Sash, Doors and Mill Work

Will Meet All Legitimate Competition

Corner Ninth and Washington Streets Phone 123
Sciotoville Yard Phone 98-L

PORTSMOUTH CITY DIRECTORY

765

- Sparks Mascom C (Effie M), city firemn New Boston, h
3840 Gallia av N B
Sparks May Mrs, h 217½ Washington
Sparks Milford (Minnie), lab, h 2312 8th
Sparks Milford, lab, r 1015 Mill
Sparks Mose, r J H Lewis
Sparks Murdie (Lizzie), lab, h rear 2213 6th
Sparks Oscar (Ethel), r 433 2d
Sparks Paul, shoewkr, r rear 1507 3d
Sparks Ralph, driver, r 205 Front
Sparks Rhoda Mrs, clk, r 1822 Jackson
Sparks Robert N (Emily), carp, h 2105 7th
Sparks Roy D (Nettie), steelwkr, h 117 Madison
Sparks Thomas J (Anna), carp, h 534 5th
Sparks Ulysses (Mary), steelwkr, h 1909 Valley N M
Sparks Virgil, steelwkr, r 2321 8th
Sparks Willburne (Ida), steelwkr, h 2206 Jackson
Sparks Willard H (Opal), shoewkr, h rear 3763 Rhodes
av N B
Sparks Wm (Bird C), lab, h 303 2d
Sparks Wm A (Dorothy H), steelwkr, h 3916 Stanton av
N B
Sparks Wm M (Delpha), steelwkr, h 2101 6th
Sparks Zena, dom, r 1015 Mill
Spaulding John H (Louise), brkmm, h 1612 Mabert rd
Spears Bruce H (M Winnie), steelwkr, h 2939 Gallia
Spears Buford T, lab, r 2939 Gallia
Spears Charles R (Clara D), steelwkr, h 1631 Robinson av
Spears Ida K (wid Oliver B), tchr Garfield School, r 1631
Robinson av
Spears James O, shoewkr, r 541 Front
Spears Roy P (Opha), barber John Maurer, r 1921 11th
Spears Thomas H (Mary A), carp, h 2046 5th
Specher George H, student, r 1314 Center
Speck Everett W (Ethel F), steelwkr, h 130 2d
Speck Fred (Daisy M), steelwkr, h 3423½ Rhodes av N B
Speck Harry N (Hazel F), steelwkr, h 3419½ Rhodes av
N B
Speece Virginia L, slsldy Samuel Horschow Co, r 1634 12th
Spence A Harold, pharm H L Pressler, r 2205 Grant
Spence Andrew G (Pearl), shoewkr, h 2205 Grant
Spence Andrew J (Ida M), shoewkr, h 1316 12th
Spence Callie, shoewkr, h 1208 4th

THE LAND OFFICE

Real Estate, Loans and Insurance

All Office Phones 175 and 2455 — Res. Phone 1938

582 Broadway



WORLD LEADERSHIP IN LESS THAN TWO YEARS
PORTSMOUTH-MAYTAG CO.
420 Bond St., Phone 1121

MAYTAG
Washes Faster
Washes Cleaner

**SAVINGS
 SAVED
 SAFELY**

The Royal Savings and Loan Co.

The Portsmouth Cement & Lime Co.

Cement, Lime, Plaster, Mortar Color, Stucco, Brixment
 Roofing, Sand, Gravel and All Building Material
 Office and Warehouse — Third and Jefferson Streets
 Phone — 2916

766

R L POLK & CO'S (1926)

- Spence Charles W (May P), lab, r 2234 8th
 Spence Charles W (Josephine), lab, h 341 2d
 Spence Chester A, (Della Z), pipeftr, h 425 Sinton
 Spence Dora, heelwkr Vulcan Last Co, res R D No 1
 Spence Eli H (Margaret B), h 1217 Summit
 Spence Emma F, shoewkr, r 1217 Summit
 Spence Firman E (Henrietta E), firemn, h 1550 6th
 Spence G Elmer, steelwkr, r 3921 Stanton av N B
 Spence Harley E, r 2234 8th
SPENCE HARTZELL, Agent American Life and Accident Ins Co, 304½ Chillicothe, Tel 1568-J, r 1316 12th (See page 57)
 Spence Hood (Susie), h 3824 Gallia av N B
 Spence James, whsemn Tracy-Craigmiles Furn Ca, res R D No 1
 Spence John, steelwkr, r 425 Sinton
 Spence Opal, student, r 1217 Summit
 Spence Orin G, clk Times Pub Co, r 2205 Grant
 Spence Rachel (wid Charles), r 1208 4th
 Spence Ruth M, sten Irving Drew Co, r 1217 Summit
 Spence Samuel (Minnie C), steelwkr, h 1616 Linden av
 Spence Stanley (Verna), driver, r 2032 Robinson av
 Spence Willard (Lulu E), firemn, h 907 Front
 Spence Wm E (Emma), shoewkr, h 1542 4th
 Spencer Anna N, asst mgr shoe dept Atlas Co, r 530 4th
 Spencer Arthur F, pdlr, r 1133 9th
 Spencer Charles L (Anna M), com trav, h 1907 Franklin blvd
 Spencer Edward, steelwkr, h 305 Ohio av N B
 Spencer Frank A (Louise M), dentist 1416 Gallia, h do
 Spencer Fred K, driver B C Dunham, h 1133 9th
 Spencer Henry, steelwkr, r 928 Maple N B
 Spencer Lee, lab, h rear 1021 14th
 Spencer Leslie, steelwkr, r 3951 Stanton av N B
 Spencer Lydia (wid George), h 1133 9th
 Spencer Martha J (wid James J), h 1529 Gallia
 Spencer Matilda (wid Newton W), dom, h rear 2015 6th
 Spencer Milford R (Georgia L), steelwkr, h 515 Adams
 Spencer Mitchell (Delphi), h s s Dever rd 1 e Valley N M
 Spencer Myrtle M, clk Anderson Bros Co, r 1529 Gallia
 Spencer Nancy, chef clk City Water Works Office, 1529 Gallia
 Spencer Nellie M, student, r rear 2015 6th
 Spencer Raymond G (Della R), blksmith, h 1701 Mabert rd
 Spencer Roy, brklyr, r 840 Front
 Spencer Stanley E (Harriett; Spencer & Brown), h 1120 11th
 Spencer & Brown (Stanley Spencer, Charles Brown), billiards 1121 11th

Portsmouth College of Business

"The Right Size for Personal Progress" | Our instructors are specialists in the training of Office Workers

PORTSMOUTH CITY DIRECTORY

767

- Spenneberg Lawrence L (Nora), marblestr, r 834 8th
Speros Peter D (Vanis & Speros), h 4079 Rhodes av N B
Sperry Charles M (Pearl D), barber 715 Chillicothe, h 638 John
Sperry Clyde, steelwkr, r 3885 Grace N B
Sperry Frank, steelwkr, r 3885 Grace N B
Sperry Harry (Emma), steelwkr, r 3727 Grace N B
Sperry Norman, steelwkr, r 3885 Grace N B
Sperry Philip, steelwkr, r 3885 Grace N B
Sperry Simeon R (Eliza A), junk, h rear 1215 McConnell av
Sperry W Allert (Clara), lab, h 931 Court
Spetnagel Frank C, printer Times Pub Co, r 807 Washington
Spickard Gordon L (Opal L) shoewkr, r 1514 11th
Spillman George C (Anna) prsldr, r 1117½ Gallia
Spiers Gladys D, shoewkr, r 2016 6th
Spindler Charles J (Edna), firemn, h 3142 Walnut
Spiers Cecil (Nellie), heelwkr Vulcan Last Co, r Biggs Hotel
Spitsnagle George E (Magnolia), shoewkr, h 1907 Robinson av
Spitzer Conrad W, carp, h w s Bonser av 1 n of Auburn av, S'ville
Spitzer Herman W, h 1804 5th
Spitzer Louis W (Anna B), h 804 Grimes av
Spitzer Martha T, r C W Spitzer
Spitzer Wm A (Madge), musician, h 1804 5th
Spohn J Lewis (Mary F), insp, h w s Harding av 2 n of Castle, S'ville
Spradlin Bradley, student, r Rafe Spradlin
Spradlin Hebern, steelwkr, r Rafe Spradlin
Spradlin James A (Flossie), carrier P O, res R D No 1
Spradlin Rafe (Hattie), steelwkr, h n s Kentland av 1 w of Terrace av, S'ville
Spradlin Roy, steelwkr, r Rafe Spradlin
Spradling Mary, shoewkr, h 304 Washington
Sprague Austin D, student, r 943 2d
Sprague Olive (wid Stephen), shoewkr, r rear 817 4th
Sprague Orville C (Eleanor), supt, h 1409 3d
Sprague Orville V, clk, r 1409 3d
SPRAGUE WM R (Louisa D), Judge Municipal Court, h 943 2d, Tel 1270-L
Spray Clifford H (Eliza A), crane opr, h 5823 Farney av, S'ville
Spray Edward F (Lulu), carp, h n s Kentland av 5 w of Terrace av, S'ville
Spray Goldie A, r J F Spray
Spray Harry G (Dora), inspr, h 309 Bond



528 THIRD STREET

C. M. Schleinhage & Sons

Portsmouth Oakland Motor Co.

PHONE 3120



TUBES

HOME VULCANIZING CO.

TUBES

TUBES

"INVITE US TO YOUR BLOWOUT"

TELEPHONE 500

COR. 6TH & GAY

The PORTSMOUTH ICE & COAL Co.

TWELFTH AND RAILROAD STS.

PHONE 149

Dealers In High Grade West Virginia Coal

BUILDING MATERIAL

768

R. L. POLK & CO'S (1926)

- Spray John F (I Fern), carp, h s s Cherry 7 w of Mayo, S'ville
- Sprecher Carrie D Mrs, slsldy Atlas Co, h 1315 Center
- Sprecher Harry M (Carrie D), clk, h 1315 Center
- Spriggs Carl, auto mech Reo Motor Sales Co, res Lucasville, O
- Spriggs Cora L, student, r 1324 12th
- Spriggs Dewey L, shoewkr, r 1324 12th
- Spriggs Earl H (Florence G), mech Taylor Universal Motor Co, h 1924 20th
- Spriggs George N, r 1324 12th
- Spriggs Guy H (Nellie A), shoewkr Irving Drew Co, r 417 Campbell av
- Spriggs Hugh E, woodwkr Breece Mfg Co, res Minford, O
- Spriggs Lewis J (Mamie L), woodwkr Breece Mfg Co, h 1324 12th
- Spriggs Orel F (Bonnie B), auto mech, h 1323 12th
- Spriggs Robert T (Anna), lab, h s s Spring 4 e of Harding av, S'ville
- Sprigley James, steelwkr, r 5937 Woodland av, S'ville
- Spring Arnin (Martha), asst mgr Industrial Loan Co, r 2426 Chillicothe
- Spring Bernice A, r 2426 Chillicothe
- Spring Ella E, sten Industrial Loan Co, r 2426 Chillicothe
- Spring Martha G, r 2426 Chillicothe
- Spring Walter H (Rose M), chiropractor 724, 812 Gallia, h 2426 Chillicothe
- Springer Daniel A (Edith), restr 905 Chillicothe, h do
- Springer Fred W, slsmn Jos G Reed Co, res Louisa, Ky
- Springer Harriet A (wid Daniel), h rear 1414 12th
- Springer John A, r 507½ 2d
- Springer John H, lab Ports Home Tel Co, r rear 1414 12th
- Springer L Ellen, factory wkr, r 507½ 2d
- Springer Roy D, steelwkr, r 3753 Rhodes av N B
- Springer Smith A (Eliza), storagemn Lewis Furn Co, h 507½ 2d
- Springer Wm (Martha), eng, h n s Kentland av 6 w of Harding av, S'ville
- Sprouse Ellen E, shoewkr, r 1665 Robinson av
- Sprouse Elva L, civ eng, r 1901½ 8th
- Sprouse Goldie, slsldy W T Grant Co, r 4374 Rhodes av N B
- Sprouse Louise E (wid John W), h 1665 Robinson av

WALTER S. HELT "HANDY MAN"

AWNINGS OF QUALITY

827 FOURTH ST.

Portsmouth Monument Co.

Designers and Builders of
ARTISTIC MONUMENTS and
General Cemetery Work

Works and Office:
1617 OFFNERE STREET
Opp. Main Entrance
Greenlawn Cemetery
Office, Phone -----615
Res. Phone -----1385-Y

PORTSMOUTH CITY DIRECTORY

769

Sprouse Raymond, formn Model Home Bakery
Sprouse Wm H (Kate), carp, r 837 Mill
Spry Della Mrs, shoewkr, Irving Drew Co, r 1413 High
Spry Helen M, shoewkr, r 1216 Findlay
Spry John H (Ruth L), steelwkr, h 1216 Findlay
Spurgeon Harry P (Merrill), steelwkr, h 405 Campbell av
Spurgeon James (Mary), steelwkr, h 663 Glenwood av N B
Spurgin Calvin L (Carrie V), lab Ports Public Service Co,
h 309 2d
Spurlin Patrick H, carp, r Biggs Hotel
Spurlock Maxie, shoewkr, r 732 3d
Spurlock Stella, shoewkr, h 732 3d
Squires Allard (Lillian), steelwkr, h 223½ Market
Squires James H (Polly), steelwkr, h 223½ Market
Srofe Charles E (Vada E), carp Irving Drew Co, h 2108
18th
Stacy Wm (Nannie), r 3955 Rhodes av N B
STAEBLER EDWARD J (Mary E), Jeweler, Watches,
Clocks, Diamonds, Silverware, Etc, 901 Gallia, Tel
1818, h 1654 3d, Tel 3467
Staebler Edward J jr, student, r 1654 3d
Stafford Albert L (Leona), mach, h 1108 Clay
Stafford Everett, last wkr Vulcan Last Co, res R D No 2
Stafford Oma L, cash Provident Sav & Loan Co, r 3121
Walnut
Staggs Carl, heelwkr Vulcan Last Co, res R D No 1
Staggs Cleo J Mrs, r 427 5th
Staggs Earl, heelwkr Vulcan Last Co, res R D No 1
Staggs Helen, heelwkr Vulcan Last Co, res R D No 1
Staggs Russell, heelwkr Vulcan Last Co, res R D No 1
Stahl Adam S, decorator Marting Bros Co, r 1547 Gallia
Stahl Charles A (Louella), clk, h 1214 3d
Stahl Charles G (Phillipine), h 1547 Gallia
Stahl Gertrude Mrs, hsekpr, 1203 11th
Stahl Henrietta, tchr Union St School, r 1547 Gallia
Stahl Inez M, nurse Schirrmann Hosp, r 725 8th
Stahler David (Emma; Stahler Drug Co), h 1119 4th
STAHLER DRUG CO (David Stahler), George F
Welde Mgr, Drugs, Cigars, Tobacco, Sundries, Etc,
We Solicit Your Patronage, 208 Market, Tel 137
Stahler Henry L (Margaret M), r 819 3d
Stahler R Mabel Mrs, clk First Natl Bank, r 1507 Offnere
Stahler Walter L, student, r 1507 Offnere
Staiger Albert W (Eleanor A), shoewkr, h 1716 Grandview
av
Staiger Carl E (Anna), steelwkr, h 606 Adams
Staiger John P (Lillian S), h 1113 8th
Stair Anna, clk S S Kresge Co, r 137 Front
Staker Agatha H, dep clk Probate Judge's Office, r 1422 9th
Staker Anton W (Emma M), meats 1424 9th, h 1422 do

Chandler
Authorized
Sales & Service

RUHLMAN MOTOR CAR CO., Inc.
921 Chillicothe St.
Phone 513

Cleveland
Authorized
Sales & Service

FURNITURE
842-844 Gallia Street
The Sam'l Horchow Co.

PURE MILK CO.

QUALITY MILK PRODUCTS

Milk, Cream, Butter and Ice Cream—Clay and Gallia
 Tel. 1028 and 2961

770

R L POLK & CO'S (1926)

- Staker Anton W jr, butcher, r 1422 9th
 Staker Bessie S Mrs, tchr Campbell Av School, h 1815 7th
 Staker Con A (Bessie S), slsmn Gilbert Gro Co, h 1815 7th
 Staker David D (Anna M), clk Sciotoville P O res Wheelersburg, O
 Staker E Georgiana, student, r 1725 Oakland av
 Staker Elizabeth M, r 1422 9th
 Staker Emma M, r 1422 9th
 Staker Henry F, clk P O, r 1645 6th
 Staker J Alden (McLaughlin & Staker), r 521 Campbell av
 Staker John C (Anna M), h 521 Campbell av
 Staker Lenora E, student, r 1725 Oakland av
 Staker Willard A, pharm Stewart's Cut Rate Drug Store, r 1645 6th
 Staker Wm F (Margaret W), clk Royal Savings & Loan Co, h 1721 Baird av
 Stalder Harry C (I Mabel), sec The Wonderland Coal Co and The Tip Top Coal Mining Co, h 1326 Park av
 Stalder J Willard, clk, r 794 Grimes av
 Stalder Mary I, student, r 1326 Park av
 Stalder Wirt B (Flora S), mach, h 794 Grimes av
 Staley L Jenkins (Minnie M), steelwkr, h 1314 McConnell av
 Staley Olga, shoewkr, h 2113 Jackson av
 Staley Virginia, shoewkr Irving Drew Co, r 2113 Jackson
 Staley Wm C (Mary E), cond, h 1724 17th
 Stall A Melvin (S Stall & Son), res Arion, O
 Stall S & Son (Sherman and A Melvin), fruits 28-30 Farmers Market
 Stall Sherman (Mary A; S Stall & Son), res Arion, O
 Stallwith Beatrice, dom, r rear 1117 14th
 Stamm Charles P (Emma), plmbr, h 513 2d
STAMM CLIFFORD F (Ruth E), Plumbing and Heating Contractor, 424 2d, Tel 349, h 414 4th, Tel 349
 Stamm Emma P, shoewkr, r 418 3d
 Stamm Kate, h 418 3d
 Stamm LeRoy, shoewkr, r 1022 Front
 Stamm Lester S, shoewkr, r 1022 Front
 Stamm Mildred A, clk, r 314 2d
 Stamm Sherman (Rebecca), stovewkr, h 1022 Front
 Stamm Wm R (Emma H), shoewkr Irving Drew Co, h 314 2d
 Stamper Ada (wid Grant), h 3819 Grace N B
 Stamper Amix B, barber 1608 Gallia av, h do
 Stamper Belva A, shoewkr, r 1746 12th
 Stamper Bernice O, shoewkr, r 1746 12th
 Stamper Bertha O, shoewkr, r 1746 12th
 Stamper Cecil E, plstr, r 1425 Mabert rd
 Stamper Charles R (Bertha), pipeftr hlpr, h 3949 Stanton av N B

Wesley P. Ridenour

ARCHITECT

78 First National Bank Bldg. Phone 2686

PORTSMOUTH CITY DIRECTORY

771

- Stamper Edgar H, steelwkr, r 3819 Grace N B
Stamper Eugene, shoewkr Irving Drew Co, r 1305 Linden
Stamper George W (Elizabeth), steelwkr, h rear 3757
Rhodes av N B
Stamper Harman E (Juanita), shoewkr, h 1127 17th
Stamper J Russell, shoewkr, r 1746 12th
Stamper James M (A Ida), shoewkr, h 1026½ Offnere
Stamper Jesse H (Edna P), steelwkr, h 1305 Linden av
Stamper Jewel, Indrs, r 2138 7th
Stamper John, lab, r 1305 Linden av
Stamper Link, lab Harbison-Walker Ref Co, res Fullerton,
Ky
Stamper Mildred, shoewkr, r 1746 12th
Stamper Mont, shoewkr, r 3819 Grace N B
Stamper Myrtle V Mrs, shoewkr Irving Drew Co, h 1716
8th
Stamper Orlie W, mech Glockner Chevrolet Co, r 1317 6th
Stamper Rollan E (Myrtle V), steelwkr, h 1716 8th
Stamper Waldo R (Bertha), brkwkr, h 2202½ 7th
Stamper Wm (Cora), h 3547 Rhodes av N B
Stamper Wm R (Evelyn L), carp, h 1746 12th
Standard Oil Co The, Joseph T Barnes agt Earl Moore
supt service stations, 2630 Gallia
STANDARD SUPPLY CO THE, F A Ruhlman Pres,
H H Eccles Sec, B A Leichner Treas, Jobbers of
Mill, Plumbing and Electrical Supplies, 1021-1025
Gallia, Tels 2030-2031-2032
Stanfield Dorothy, clk, r 1236 18th
Stanfield Mildred, dom, r 1236 18th
Stanfield Ned M (Mary), fish and oysters 1418 Waller, h
1236 18th
Stanford Deg (Anna B), lab, h 1519 Waller
Stanhope Susan, shoewkr, r 1601 High
Stanley Clara Mrs, r 617 Glenwood av N B
Stanley Claude (Cora), steelwkr, h 1514 Grandview av
Stanley Harry C (Anna B; Stanley Printing & Stamp Co),
h 1402 6th
Stanley Homer (Martha), formn, h 220 Vine N B
Stanley John W (Essie M), storekeepr, h 2513 17th
STANLEY PRINTING & STAMP CO, H C Stanley
Propr, Printing and Rubber Stamps, 514 Glover,
Tel 386-X
Stanley Richard K, printer, r 1402 6th
Stanley Russell (Lucille), collr Lewis Furn Co, h rear 1746
11th
Stanley Theatre, 5716 Gallia av, S'ville
Stanton Emma, shoewkr, r 216 Vine N B
Stanton Nellie L, h 904 Gay

741 SECOND ST.

STIRR FURNITURE COMPANY
STOVES — FURNITURE — RUGS

PHONE 2202-R

J. B. ROTTINGHAUS

PHONE 576

HARDWARE, PAINTS
OILS AND
VARNISHES

209-211
MARKET
STREET

United States Laundry Co. Dry Cleaning

Tels. 534-641

822-824 FOURTH ST.

772

R L POLK & CO'S (1926)

Stanton T Frank (Anna L), sec-treas The Ohio Valley Whol Co, h 1915 Hutchins av

Stanton Violet, maid, 216 Vine N B

Staples Arthur Rev (Phoebe A), pastor Trinity M E Church, h 1411 Gallia

Staples Charles E (Lillian H), auto mech, h 1806 8th

Stapleton Charles (Rose), steelwkr, h 555 Glenwood av N B

Stapleton Claude, r 850 Front

Stapleton Frederick, student, r 850 Front

Stapleton George W (Martha), h 101 Harmon

Stapleton Jay (Nancy), h 817 Findlay

Stapleton John J (Flora M), steelwkr, h 850 Front

Stapleton Marie Mrs, shoewkr, r 1233 Front

Stapleton Raymond (Mary), carp, h 1124 16th

Stapleton Rose Mrs, shoewkr Irving Drew Co, h 555 Glenwood av N B

Stapleton Wm, ptmkr Harbison-Walker Ref Co, res Friendship, O

STAR CREDIT CLOTHING CO INC, Troy W Hall Mgr, Men's and Women's Ready-to-Wear Clothing, 318 Chillicothe, Tel 158

STAR MOTOR CARS, W J Hays Motors Co Distributors, 2115 Gallia and 1511 Chillicothe, Tel 2808, (See left top lines and page 38)

Stark Dora L, bkbndr Kah-Patterson Ptg Co, r 516 Union

Stark Ernest (Mabel K), cond, h 3208 Gallia av N B

Stark George L (Emma), woodwkr, h 516 Union

Stark Mary, r 1634 7th

Starks George W (Rose), woodwkr, h 1632 7th

Starks Harry V (Blanche E), mach hlpr, h 1230 11th

STARKS WM H (Roxie), Glass and Panel Doors, Interior Cabinets, Doors and Window Screens, Wood Turning and Odd Shop Work, 1636 11th, h do, Tel 897-X, (See page 60)

Starlin Charles H (Katherine M), bkbndr Kah-Patterson Ptg Co, h 1158 12th

Starlin James E (Lena), h 1323 Park av

Starlin Jennie (wid Edward), h 425 3d

Starling C A, mach hlpr, h 1526 5th

Starr Piano Store, F A Gassard mgr, 737 2d

Starrett George M (Elizabeth J), steelwkr, h 1921 Jackson av

Starrett Harv y C (Jennie A), electn, h 3878 Gallia av N B

Starrett L Leslie, shoewkr Irving Drew Co, r 1206 Findlay

Starrett Wm E (Norsa), steelwkr, h 1518 9th

Startzman R Lee (Elizabeth K), capt police dept, h 2106 8th

The Charles D. Scudder Co.

26-27 FIRST NAT'L. BANK BLDG.

GENERAL INSURANCE

Phone 31

PORTSMOUTH CITY DIRECTORY

773

STATE AUTOMOBILE INSURANCE ASSOCIATION, Murfin & Murfin Inc Gen Agts, "Auto Insurance at Lowest Cost" 1543 Gallia, Tel 446. (See back paster and page 56)

Staten Alice (wid Edward), h 1104 Clay

Staten Basil A (Edna M), city firemn Engine House No 2, h 1517 12th

Staten Beatrice, shoewkr, r 1104 Clay

Staten Clarence L (Ruth N), mech Ports By-Products Coke Co, h 3713 Stanton av N B

Staten Dorothy, slsldy F W Woolworth Co, r 1104 Clay

Staten Ellen (wid George H), h 1416 9th

Staten Elmer A (Emma M), swtchmn, h 2210 Mabert rd

Staten George R, r 1416 9th

Staten James, cook, r 529 2d

Staten John H (Maggie M), restr 1602 8th, h 714½ Lincoln

Staten John J, brklyr, r 4015 Rhodes av N B

Staten Joseph (Norma), eng, h 732 9th

Staten Kathryn B, dom, r 1702 6th

Staten Wendell G (Gaynelle), clk, h 1612 Franklin av

Statz Mary A, maid 1825 Franklin blvd

Stavros Bros (Peter and Nick), proprs The Classic 501 Chillicothe

Stavros Nick (Stavros Bros), r 936 4th

Stavros Peter (Stavros Bros; The Marigold), r 936 4th

Stayer Otto, mach, r 1412 Summit

Stayer Peter, mldr Harbison-Walker Ref Co, r 823 Broadway

Stegall Joseph G (Eliza), real est 1117 18th, h do

Steahly Charles (Rena), gard, h e s Harrisonville pk, 7 n Sterling av

Steahly Clarence P, asst cash The Ports Banking Co, r 821 10th

Steahly Albert J (Mary J), clk Steahly Bros, h 1319 Lincoln

Steahly Bros (Frederick J Steahly), dry gds 319 Chillicothe

Steahly Dry Goods Co (Louis G Steahly), 719 Chillicothe

Steahly Edward (Eleanor B), shoewkr Irving Drew Co, h 1329 Park av

Steahly Frederick J (Sophia; Steahly Bros), h 1417 Offnere

Steahly Frederick W, shoewkr Irving Drew Co, r 1417 Offnere

Steahly Harry C (Minnie G), steelwkr, h 1254 18th

Steahly Jean M, r 1417 Offnere

Steahly Louis G (Emma B; Steahly Dry Gds Co), h 1237 18th

Steahly Paul H, clk Steahly Dry Goods Co, r 1237 18th

TELEPHONE 579

MABEL WATKINS COAL COMPANY
Our Motto, "QUALITY AND QUANTITY"
FOURTEENTH AND GAY STS.

THE TRACY-CRAIGMILES FURNITURE CO.

907 GALLIA -- PHONE 319

The Warner-Wall Transfer Co.

We Sell International Trucks

THE BEST FOR THE MONEY

Phone 858

12 Chillicothe

774

R L POLK & CO'S (1926)

Steahly Pauline, phone opr Ports Home Tel Co, r 1254 18th
STEARNES FLOYD E (B Ethel; Baldwin Piano Co),
h 1403 4th, Tel 2364-Y

Stearnes Marjorie J, r 1403 4th

Stebreck Thomas J (Florence M), brklyr, h 919 8th

Stedman Carl L, bell hop Hotel Hurth, r 5908 Farney av,
S'ville

Stedman Elias (Anna C), contr 5908 Farney av, S'ville,
h do

Stedman Martha L, student, r 5908 Farney av, S'ville

Steed Albert H, ship clk Distel Furn Co, r 835 4th

Steed Bernice M, student, r 2032 6th

Steed Edward F (Emma B), carp, h 2032 6th

Steed Harry M (Grace), slsmn Distel Furn Co, h 2119 Ar-
gonne rd

Steed Juanita B, shoewkr, r 2032 6th

Steele Alpha J (Elizabeth), inspr, h 1605 Mabert rd

Steele Amanda S, shoewkr, r 401 Boundary

Steele Andrew H (Irene E), chf clk N & W Ry, h 1693
Charles

Steele Clyde, auto top bldr R J Greene, r 524 3d

Steele Draden S (Della M), troubleman Ports Public Serv-
ice Co, h 1623 11th

Steele E Roy (Carrie F), steelwkr, h rear 1226 Franklin av

STEELE ETHEL JANE (The Letter Shop) r 915 8th,
Tel 1054-L

Steele George, driver, r Biggs Hotel

Steele Wm (Fannie), steelwkr, r 1403 Union

Stegman Margaret (wid George W), r 733 2d

Stegmann Leonard N (Anna W), steelwkr, h 1226 Mc-
Connell av

Steiger John H, woodwkr, r 514 Bloom av, S'ville

Steigerwalt Louise, r 1307 Gallia

Steinbacher Carl (Carrie), supt, h 2303 Sunrise av

Steinbacher Phyllis, r 2303 Sunrise av

Steiner Maynard, electn Youngman Elec Co, res Rose-
mount rd

Steinhauer Andre B (Ruth G), slsmn, h 1503 5th

Steinhauer Jessie E, slsldy Bragdon Dry Goods Co, r 1721
Grandview av

Steinhauer Nellie R, r 1721 Grandview av

Steinhauer Wm F (Elizabeth K), estimator, h 1721 Grand-
view av

**STEINKAMP A & CO, G W Sheets Mgr, Furniture,
Carpets, Stoves and Grafanolas, 519-21 and 526-530
2d, Tels 22 and 1219**

Stemshorn Ruth, sten, r 319 Front

Stemshorn Wm (Anna), shoewkr, h 319 Front

Stemshorn Wm D, driver, r 319 Front

JOHN RAYMOND WILE

ARCHITECT

First Natl Bank Bldg

Office Phone 1067
Res. Phone 1073-L

PORTSMOUTH CITY DIRECTORY

775

Stephens, see also Stevens

Stephens Carroll I, shoewkr, r 2030 Robinson av

Stephens I Eustace (Garnet L), slsman, h 1328 Gallia

Stephens Jasper N, fnshr L C D Anderson, res Lucasville, O

Stephens Marjorie L, student, r 1328 Gallia

Stephens Perry (Mary E), furn repr, h 1118 Chillicothe

Stephens Robert L (Mae E), lab, h 8 Union

Stephens Warren, emp L C D Anderson, res Lucasville, O

Stephens Wm G, steelwkr, r 1118 Chillicothe

Stephenson, see also Stevenson

Stephenson Anna P, sten C D Tidd, r 1226 3d

Stephenson Catherine, r 1007 Front

Stephenson Edward, r 1007 Front

Stephenson Elizabeth (wid George M), h 1810 Vinton av

Stephenson Elza L (M Ellen), steelwkr, h 2016 Robinson av

Stephenson Ephriam D (Elizabeth), mach hpr, h 3157 Wal-

nut

Stephenson Garnet, r 1007 Front

Stephenson Gladys O, r 1107 Front

Stephenson Jackson (Dora), steelwkr, h 4152 Taft N B

Stephenson Jerry M (Emma), car repr, h 3157 Walnut

Stephenson John H (Nola M), steelwkr, h 1220 Kenyon

Stephenson Leonard, steelwkr, r 3753 Rhodes av N B

Stephenson Lucy Mrs, clk Anderson Bros Co, h 8, 1418-22

6th

Stephenson Marie, sten Ohio Stove Co, r 1810 Vinton

Stephenson Mary M, sten, r 1810 Vinton av

Stephenson Maurice L (Lucy; W Z Stephenson & Son,

h 8, 1418-22 6th

Stephenson Reece D (Ruth E), steelwkr, h 4144 Taft N B

Stephenson W Z & Son (W Zachary and Maurice L), gros

2306 8th

Stephenson W Zachary (Clara; W Z Stephenson & Son),

h 2307 8th

Stephenson Walter (Lee), blksmith, h 833 11th

Stephenson Wm E (Nellie E), sta eng, h 1226 3d

Stephenson Zena Mrs, shoewkr, h 1007 Front

Stepp Allen C (Bessie C), steam shovel eng, h 1673 Robin-

son av

Stepp Arthur H, firemn, r 1673 Robinson av

Stepp Benjamin F (Pearl), brkmn, h 1924 6th

Steppe Frank L (Malinda J), formn, h 1401 Lincoln

Steppe George E (Mary), lab, r 1160 11th

Steppe Hannah (wid John J), h 1160 11th

Sterling Stove Co The, B W Hopkins pres, R G Bryan

v-pres, H J Scott sec, H F Bertram treas, Chillicothe

s e cor 14th

Stern August S (Mary R), formn, h 1812 5th

Stern Mary, student, r 1812 5th

THE "NYAL" STORE
FISHER & STREICH PHARMACY

Opposite Post Office — Telephone 41

TRUSSES
Abdominal Supporters
Rubber Goods of All Kinds

FRANKLIN AUTOMOBILES. "The Air Cooled Car".
SALES ROOM - SERVICE STATION - 913-916 SIXTH ST.
WINDEL MOTOR CAR CO. Phone 426

D. L. WEBB

GALLIA — N. W. Cor. Mabert Road
 TELEPHONE 36

**LUMBER
 BUILDERS'
 MATERIAL**

776

R L POLK & CO'S (1926)

- Sterrett Goldie, r 1037½ 13th
 Sterrett Violet Mrs. waitress Hotel Phoenix, h 1037½ 13th
 Stetzinger Earl, shoewkr, r 832 8th
 Stetzinger Jacob (Catherine), h 1009 4th
 Stetzinger John (Della), h 832 8th
 Stetzinger June, student, r 832 8th
 Stetzinger Walter A (Vada H), clk Wheeling Steel Corp, h 213 Offnere
 Stevens, see also Stephens
 Stevens Alvin M. clk, r 1148 Gallia
 Stevens Arnold, steelwkr, r 2230 Gallia
 Stevens Belva, r 1532 3d
 Stevens Charles M (Ula), electn, h 1816 5th
 Stevens Daisy D, student, r 1144 Gallia
 Stevens Edward D (Clara Y), pres The Youngman Electric Co, h 1649 5th
 Stevens Frank L (Elizabeth), shoewkr, h 1532 3d
 Stevens John (Myrtle), lab, h 734 9th
 Stevens Lorain, shoewkr, r 617 Court
 Stevens Luther O, r 310 3d
 Stevens Martha L, shoewkr, r 1824 5th
 Stevens Mary, shoewkr Irving Drew Co, r 5722 Gallia av, S'ville
 Stevens Minnie, phone opr Ports Home Tel Co, h 5722 Gallia av, S'ville
 Stevens Patrick H (Mary M), swtchmn, h 1824 5th
 Stevens Vess (Maude), steelwkr, r 3956 Stanton av N B
 Stevenson, see also Stephenson.
 Stevenson Algie D, clk H E Brady, res S Ports, Ky
STEVENSON CHARLES S (Mayme E), City Engineer, h 1914 Oakland av, Tel 3137
 Stevenson Daniel, modelmkr Vulcan Last Co, res S Ports, Ky
 Stevenson Essie, shoewkr, r 923 Washington
 Stevenson George G (Emma E), wtchmn, h 923 Washington
 Stevenson James F, driver, r 923 Washington
 Stevenson Jesse (Charlotte), lab, h 845 Mill
 Stevenson Mildred, tchr Garfield School, r 1549 5th
 Stevenson Robert, groundmn Ports Public Service Co, res Franklin Furnace, O
 Stevenson Wm (Bessie), lab, h 1512 Kinney
 Stevenson Wm, stage mgr, r 1305 3d
 Stewart Amos B (Erma) garage, n s Gallia av 11 e of C & O R R, h 10 e do, S'ville
 Stewart Archibald, r 5803 Gallia av, S'ville
 Stewart Beatrice P, forldy, r 1306 Offnere
 Stewart Benjamin F (Edna L), gro Vinton av n e cor Young, h 1302 Mound

THE AMERICAN STEAM LAUNDRY CO.

10 Glover

Tels 176 and 806

PORTSMOUTH CITY DIRECTORY

777

Stewart Bernice, r 5913 Gallia av, S'ville
Stewart Bettie, r 442 Bloom av, S'ville
Stewart Cecil E (Anna K), bgem, h rear 924 11th
Stewart Charles M (Lillian D), mstr mech, h 1836 Grant
Stewart Cline B, slsmn Ports United Tire Co, r 2030 7th
Stewart David (Martha R), h 821 Murray
Stewart Donald, typist Wheeling Steel Corp, r 907 Bertha
av
Stewart Donald B, clk B F Stewart, r 1302 Mound
Stewart Dora M, slsldy Marting Bros Co, r 1912 Timmonds
av
Stewart E Blaine, asst weighmstr, r A B Stewart
Stewart Ella Mrs, r 745 Front
Stewart Erma R, student, r A B Stewart
Stewart Ernest W, r 1535 Gallia
Stewart Frank (Cora B), steelwkr, h 1819 Highland av
Stewart Fred, shoewkr Irving Drew Co, r 446 Harmon
Stewart Gilbert C (Marjorie B), clk, h 1904 Argonne rd

The Central National Bank

4% Interest on Savings

WHAT'S RIGHT WE DO

Stewart Gladys, sten Vulcan Last Co, r 907 Bertha av
Stewart Granville (Bertha A), steelwkr, h 1509 6th
Stewart Hazel M, dom, r rear 3748 Stanton av N B
Stewart Helen E, student, r 1411 Center
Stewart Henry C (Rebecca), sta eng, h 1306 Offnere
Stewart Ida Mrs, r 745 Front
Stewart Irvin H (Bertha A; Stewart's Cut Rate Drug
Store), h 1606 5th
Stewart J Harold (Kathleen), shoewkr, h 1035½ 13th
Stewart James E (Mildred), lab, r 216 Vine N B
Stewart John, musician, r 924 11th
Stewart John B (Nancy E); opr Ports Public Service Co,
h 1912 Timmonds av
Stewart John C (Virgie E), eng, h 2006 Sunrise av
Stewart John L (Grace E), shoewkr, h 12 Union
Stewart Kathleen, student, r A B Stewart
Stewart Lawrence M, driver Hilltop Bakery, r 1912 Tim-
monds av
Stewart Linnie (wid Frank M), h 5520 Gallia av, S'ville

ARMBRISTER BROS.

PAIGE and JEWETT CARS

SERVICE STATION

Phone 864

1544 Robinson Ave.

1542 GRANT ST., NEAR PARK

ELECTRICAL FIXTURES AND SUPPLIES

WILLIAM J. LICHT

PHONE 1078

BRAFFORD & LAUFFER

FEED — MALT AND HOPS

SOFT DRINKS

PHONE 221

228, 2ND STREET

M. W. PULLEY

ELECTRIC

SIGNS

COMMERCIAL

444 Second St.

Phone 2941-L

778

R L POLK & CO'S (1926)

Stewart Logan (Inez), firemn, h 2030 7th
Stewart May, bkpr The Dove Co, r 907 Bertha av
Stewart Morris T (Myrtle), real est 803 Harrisonville av
NB, h 1231 do
Stewart Nell L, student, r 1912 Timmonds av
Stewart Ray (Stella B), steelwkr, r 4003 Rhodes av N B
Stewart Richard, lab, r 442 Bloom av, S'ville
Stewart Robert (Fannie), steelwkr, h 442 Bloom av, S'ville
Stewart Robert V (Loma P), eng, h 1411 Center
Stewart Roy, shoewkr Irving Drew Co, h 907 Bertha av
Stewart S Virginia, student, r 1411 Center
STEWART STEPHEN A (Norma A), Ford and Lincoln Automobiles and Fordson Tractors, 5607 Gallia av, h 5913 do, Tel Sciotoville 84
Stewart Stephen A jr, clk S A Stewart, r 5913 Gallia av, S'ville
Stewart Virgil A, attndt Standard Oil Co, r 1836 Grant
Stewart W Allen (Anna), steelwkr, h 2420 Gallia

The Mutual Life Insurance Co.

OF NEW YORK

226 First Nat'l Bank Bldg.
ED. V. Leach, Dist. Mgr.

Phone 435
Thos. E. Williams, Spl. Agt.

Stewart Wheeler H, steelwkr, r 821 Murray
Stewart Wm, driver, r 442 Bloom av, S'ville
Stewart Wm H, clk Biggs Hotel, r do
Stewart Wm L (Linnie B), gro 805 Harrisonville av N B, h do
Stewart Wm M, musician, r 1519 Mound
Stewart Wm Z (Malinda), cond, h 1519 Mound
Stewart Winetta, sten N & W Ry Co, r 1306 Offnere
STEWART'S CUT RATE DRUG STORE, Irvin H
Stewart Propr, Original Cut Rate, 904 Gallia, Tel 46
Stidham Blanche A Mrs, slsldy W T Grant Co, r 4047 Rhodes av N B
Stidham Hubert (Mollie), lab, h 2351 Jackson
Stidham Lucy J, maid, 1824 Hutchins av
Stidham Ray (Nellie), steelwkr, r 2109 6th
Stidham Thomas J, auto mech Windel Motor Car Co, res Wheelersburg, O
Stidoms Ellis, steelwkr, r 4380 Rhodes av N B
Stieder Sophie (wid John), r 924 7th

ATTENTION IS CALLED TO THE ADVS IN THIS BOOK. THEY REPRESENT THE ENTERPRISING BUSINESS MEN IN THE CITY, WHOSE NAMES WILL BE FOUND IN THIS STYLE OF TYPE, AND DESERVE YOUR PATRONAGE

Lawson-Flood Furniture Co.

FURNITURE, CARPETS AND STOVES

11th and Lawson Sts. "East End Home Furnishers"

PORTSMOUTH CITY DIRECTORY

779

Stiff Channing L. (Bessie M), eng, h 2212 Vinton av
Stigall W Bruce, br mgr Great A & P Tea Co. r 2319 Grant
Stigler Wm A, mldr, r 834 3d
Stiles Calvin A (Elizabeth), steelwkr, h s s Auburn av 3 w
of Harding av, S'ville
Stiles Charles A (Nell), cond, h 1825 Chillicothe
Stillwell Charles C (Callie M), steelwkr, h 815 Front
Stillwell Stella (wid Wm), boxmkr, h 1307 3d
Stillwell Wm H, shoewkr, r 1307 3d
Stilson Alden E (Louise), h 2006 21st
Stiltner Cassie (wid Greenup), h s s Johnson 4 w of Hard-
ing av, S'ville
Stiltner Frank, brkwkr, r 8 Star Yards
Stiltner Henry J (Susie A), brkwkr, h 8 Star Yards
Stilton Ira (Emma), pipeftr, h 702 Elm
STIR JOHN W (Elizabeth), Vice-President The Distel
Furniture Co, Res Scioto Trail, Tel 7402-L

J. WASH MILLICAN, Mgr. and F. W. GORDON, Sec'y and Treas.

Reo Motor Sales Company

CARS, TRUCKS, BUSSES, PARTS, SERVICE

Phone 2657

1638 Gallia Street

Stirr Claude B (Thelma), collr Stirr Furniture Co. h 1109
2d
STIRR FURNITURE CO (Otto A Stir) Furniture,
Rugs, Phonographs, Curtains, Stoves, Ranges, and
Electric Lamps, 741 2d Tel 2202-R, (See right side
lines and page 51)
STIRR OTTO A (Fannie; Stirr Furniture Co), h 1109
2d, Tel 2005-R
Stitt Charles E, clk r 3162 Walnut
Stitt Lewis V, clk Wm A Pepper jr, r 3162 Walnut
Stitt Luther T, r 3162 Walnut
Stitt Thomas B. res eng and supt Memorial Burial Park, res
Wheelersburg, O
Stitt Wilburn T (Clara E), formn, h 3162 Walnut
Stitts Albert (Louise E), lab, h rear 1517 Kinney
STIVERS GEORGE M (Shirley S), Tailor 940 Gallia,
h do, Tel 869
Stock Bertha A, clk Standard Supply Co, r 1715 Grand-
view av
Stockham Allen J (Louella), farmer, h 1526 Poplar

SERVICE SIGN SHOP

S. R. JULY, Mgr.

2 Hour Service on

BANNERS & SHOW CARDS

Phone

Cor. 4th & Chilli. Sta.

RESIDENCE PHONE 2870

RADIATORS REPAIRED & REBUILT—FENDERS & BODIES STRAIGHTENED
ELEVENTH AT UNION

WE SELL AND INSTALL THE FAMOUS TREE COPPER CORES

H. WELLS ELLIOTT, Prop.

SHOP PHONE 983

PORTSMOUTH AUTO SHEET METAL WORKS

THE TAYLOR UNIVERSAL MOTOR COMPANY

HOME OF FORD PRODUCTS.

PHONE 62
SALES — SERVICE

1112 - 1120 Gallia St.
CARS - TRUCKS - TRACTORS

LINCOLN

Ford

FORDSON

Baesman's Dancing Academy

We Put Sociability In Dancing

Cor. Chilli-cothe & Ninth Sts.

Phones 468; Res. 3427-Y

780

R. L. POLK & CO'S (1926)

Stockham Bertram, woodwkr Breece Mfg Co, res Waits Sta, O

Stockham Clarence S, steam shovel opr, r 1526 Poplar
STOCKHAM CO THE, J M Stockham Pres, Russell Stockham Vice-Pres, Vesta Stockham Sec and Treas, Produce, Ice and Cold Storage 1101-1117 Chilli-cothe, n w cor 11th, Tel 10. (See left center lines, backbone and page 54)

Stockham J Ernest (Lucy P), clk P O, h 4267 Spruce N B
STOCKHAM JOHN M (Sarah A), Pres The Stockham Co, h n s Kinney's la e of Offnere, Tel 1611-Y

Stockham Katherine, shoewkr, r 2517 17th
STOCKHAM PAUL R (Irene), Supt The Stockham Co, h 1051 28th, Tel 3075-R

STOCKHAM RUSSELL (Mavis), Vice-Pres The Stockham Co, h 1551 Kinney's la, Tel 1284-Y

STOCKHAM VESTA, Sec and Treas The Stockham Co, r 1551 Kinney's la, Tel 1284-Y

L. C. D. Anderson Furniture Store

Furniture, Stoves, Phonographs and Pianos

1128 FINDLAY

TELEPHONE 630

Stockham Walter (Bessie), steelwkr, h 332 4th
Stockham Willard B, steam shovel opr, r 1526 Poplar
Stockham Wm A (Nellie M; Stockham & Payne), res Minford, O

Stockham & Payne (W A Stockham), agricultural imple-ments 205-07 Market and 439 2d

Stodgel O Everett (Nora), brkwkr, h 4258 Cedar N B

Stokes Fred L jr, clk J B Rottinghaus, r 1629 7th

Stokes Katherine (wid Fred L), h 1629 7th

Stokes Luella M, bkpr, r 1629 7th

Stokley E Blanche, clk Frank Appel, r 1715 5th

Stokley Joseph R (Roberta), h 1913 6th

Stokley May, mgr, r 1715 5th

Stombaugh Benjamin (Vergie), brkmn, h 821 Murray

Stone Aceal, student, r E B Stone

Stone Bros (Ezra and Guy Stone), gros 123 Market

Stone Cecil, shoewkr, r 808 Gay

Stone Dorothy H, phone opr, r 1647 11th

Stone Edward (Ollie), brkwkr, h 3823 Rhodes av N B

W. A. INMAN, General Agent

John Hancock Mutual Boston, Mass.

Room 4, Kricker Bldg.,

LIFE INSURANCE EXCLUSIVELY

The Provident Savings & Loan Co.

6% Paid On Savings Accounts

21-22 First National Bank Bldg.

PORTSMOUTH CITY DIRECTORY

781

Stone Edward B (Mattie), lab, h s s Gallia av 4 e Taylor av N B

Stone Ellis (Flora), lab, h 1114 Clay

Stone Esau (Mildred), steelwkr, h 419½ Front

Stone Ezra (Esta; Stone Bros), r 217 Front

Stone Florence (wid Robert), h 3728 Rhodes av N B

Stone Floyd (Elizabeth), shoewkr, h 801 Grimes av

Stone Frank J (Rebecca M), car repr, h n s Dever rd 6 e Valley N M

Stone Green lab, r 205 Front

Stone Guy (Vivian; Stone Bros), h 217 Front

Stone Harold E, ship clk Standard Supply Co, r 932 4th

Stone John L, lab, r 1308 Front

Stone Lottie J (Marie B), shoewkr, h n s Glenn av 2 e of Russ, S'ville

Stone Louise C, r 1647 11th

Stone M Luther (Julia), brklyr, h 901 Mill

Stone Owen, driftsmn W J Cullum Co, res S Ports, Ky

F. & M. Motor Car Co.

1634 - 1636 Gallia Street

Phone 2262

Chrysler

Stone Taylor, steelwkr, r 3741 Rhodes av N B

Stone Thomas D, driver E C Lauter, r 1308 Front

Stone Thomas E (Myrtle), formn, h 1319 Mabert rd

Stone Walter (Emma R), custodian Columbia Theatre, h 1647 11th

Stone Wm, steelwkr, r 3945 Stanton av N B

Stone Wm A (Mabel), steelwkr, h 514 Union

Stone Wm C, plstr, r 514 Union

Stone Wm D (Cordelia), lab, h 1308 Front

Stone Wm H (Melinda C), real est, h s s Dever 3 e Harrisonville pk N M

Stone Wm H, student, r 1647 11th

Stone Wm R (Lena), firemn, h 2350 Jackson

Stone Wm U (Mary), r 106 Glover

Stoop Charles S (Grace L), mach, h 313 Bond

STOP INN, Paul Kirsch Propr, Lunches, Soft Drinks, Confections, Serving Velvet Ice Cream, Strictly Sanitary, 1602 11th, Tel 310-Y

Storer Albert, auto mech, r 897 Bertha av

C. W. G. HANNAH

DEALER IN **Lumber and Builders' Supplies**

Office, The Land Office Bldg., 502 Broadway
Phones 2655 and 175

Mill & Yards Fifth & Broadway



WORLD LEADERSHIP IN LESS THAN TWO YEARS
PORTSMOUTH-MAYTAG CO.
420 Bond St., Phone 1121

MAYTAG
Washes Faster
Washes Cleaner

The Royal Savings and Loan Co.

SAVINGS
SAVED
SAFELY

"IT IS SAFE TO BUY AT BALDWIN'S"

There need be no doubt in your mind if you buy a Baldwin made piano or player-piano. They have been safe for 62 years.

BALDWIN CO., PIANOS

FLOYD E. STEARNES, Rep.
Phone 2037

818 CHILLICOTHE ST.
Portsmouth's Leading Piano House

782

R L POLK & CO'S (1926)

Storer Avenelle, phone opr Ports Home Tel Co, r 1918 Summit
 Storer Harold, shoewkr Irving Drew Co, r 1804 6th
 Storer Harriet V (wid James E), h 1918 Summit
 Storer Henry J (Maude B), steelwkr, h 1324 Summit
 Storer Isaac C (Clara M), steelwkr, h 1711 Logan
 Storey Arthur (Effie), eng, h 1729 Charles
 Storey Carl S, mach, r 910 Offnere
 Story Adelia, phone opr, r 1509 Summit
 Story Benjamin F (Malissa), lab, h 1925 7th
 Story Bessie, shoewkr, r 1925 7th
 Story Esther, clk, r 1925 7th
 Story Jessie, shoewkr, r 1925 7th
 Story John I, r 1509 Summit
 Story Joseph T (Sallie), pntr, h 1509 Summit
 Story Lucile, student, r 1509 Summit
 Stout Carey C (Nancy J), shoewkr, h 603 9th
 Stout Charles W, lab, r 5412 Gallia av, S'ville

Call LYNN'S Funeral Directors

Ambulance Service
Day and Night
430 SECOND STREET
Phone 11
A. P. SMALLEY, Mgr.

Stout Edgar G, baker, r 603 9th
 Stout Flossie O, nurse, r 915 Findlay
 Stout Hershell L (Alice), lab, h 835 Front
 Stout J Earl (Maria L), steelwkr, h 3874 Stanton av N B
 Stout J Harold (Margaret M), mach, h 1231 McConnell av
 Stout Jacob W (Matilda C), real est 1015 11th, h 915 Findlay
 Stout Lloyd O, 2d hnd gds 1133 12th, r 915 Findlay
 Stout Lucy M Mrs, r rear 3840 Rhodes av N B
 Stout Maria B (wid Milton N), r 1934 Hutchins av
 Stout Oakley H (Helen), formn, h 1411 Linden av
 Stouten Carl R, lab, r 1413 Findlay
 Stouten Virginia (wid John), h 1413 Findlay
 Stowe Albert, lab, r 1133 11th
 Stowers Earl (Emma E), steelwkr, r 897 Bertha av
 Stowers Monie, sten McLaughlin & Staker, r 897 Bertha av
 Stowers V Estie (wid John), h 897 Bertha av
 Strader Leslie E (Maude O), clk Standard Supply Co, h 1910 Grandview av

THE LETTER SHOP

Direct by Mail Advertising
 Circular Letters—Advertising Copy—Mailing List
 223 First Nat'l Bank, Phone 1105

AMERICAN

B. & L. ASSN.

709
Chillicothe

6% PAID
ON SAVINGS
ACCOUNTS

PORTSMOUTH CITY DIRECTORY

783

Strait Rufus D (Esther), mech Glockner Chevrolet Co, h
404 Market

Strand Theatre, 1117 Lawson

Strapp Michael J, brkmm, r 2826 Gallia

Strapp Wm, eng, r 2826 Gallia

Stratton Bert (Mac), eng, h 1225 Young

Stratton Darline O, student, r 3743 Grace N B

Stratton Erma, r 814 Court

Stratton Ernest R (Ella), carp, h 3743 Grace N B

Stratton John M (Sarah F), woodwkr Breece Mfg Co, h
5513 3d, S'ville

Stratton Mary A, clk, r 5513 3d, S'ville

Stratton Max R, clk N & W Ry, r 5513 3d, S'ville

Stratton Nan J, slsldy Anderson Bros Co, r 5513 3d, S'ville

Stratton Rebecca (wid Samuel), r 1421 3d

Stratton Robert F (Mary H), opr Ports Public Service
Co, h 231 2d

The General Service Co.

830 SIXTH STREET

Phone 2610

CONTRACTORS

Plumbing and
Electric Supplies

Electric Appliances

Stratton Wm O (Bertie L), reprmn Ports Public Service
Co, h 137½ 2d

Stratton Wilson T (Lydia), steelwkr, h w s Harding av 4
n of Mayo, S'ville

Straus Clara K (wid Fred), clothing 511 2d, h 1801 Tim-
monds av

Straus J Fred, clk Mrs C K Straus, r 1801 Timmonds av

STRAUS SI & CO (Simon H Straus), Clothing and
Men's Furnishings, 845 Gallia, Tel 1637

STRAUS SIMON H (Anna; Si Straus & Co), City Di-
rector of Public Safety, Member of City Board of
Control, h 626 6th, Tel 463-L

Strawser Henry, student, r 1224 Summit

Strayer Lucile C (wid Maurice K), sten Taylor Universal
Motor Co, r 1312 2d

Streeter Elijah, lab, r 1316 Union

Strehle Catherine (wid Andrew), h 1738 11th

Strehle Floyd A (Verona A), reprmn Ports By-Products
Coke Co, h 909 3d

Strehle Fred A (Anna L), h 2950 Walnut

Central Machine Shop

Bond-Gallia and 4th

EXPERIENCED MACHINISTS

Shop 1580-L

H. S. BORING, Sr.

Res. 3215-Y



528 THIRD STREET
C. M. Schleinhage & Sons

Portsmouth Oakland Motor Co.

PHONE 3120



THE BRANCH-PEEBLES COMPANY

SIGN AND OUTDOOR ADVERTISING

PHONE 3151

111-113 COURT STREET

W. J. Hays Motors Company

DURANT, STAR AND FLINT AUTOMOBILES

Service Station 1511 Chillicothe

Sales Room 2115 Gallia Street and 1511 Chillicothe
Phone 2808

784

R L POLK & CO'S (1926)

Streich Apartments, 716-722 Washington
Streich Louise E (wid Phil M), h 823 6th
STREICH RALPH E (Anna M), Mgr The Fisher &
Streich Pharmacy, h 708 6th, Tel 2297
Streich Ruth A, bkpr Fisher & Streich Pharmacy, r 823 6th
Streitenberger Margaret (wid Joseph), r 1119 4th
Streuber Anna Mrs, h 605 Front
Strueber Bernadine A, tchr Fourth St School, r 605 Front
STREUBER BROKERAGE CO THE, C F Streuber
Pres and Gen Mgr, Manufacturers Agents, Merchandise
Brokers, Commission Merchants and Storage,
108-114 Court, Tel 48
Streuber Charles F, pres and gen mgr The C F Streuber
Brokerage Co, r 1202 3d
Streuber Harold A (Irene A), slsmn The Streuber Broker-
age Co, h 1805 William
Stricker Fred A (Elizabeth C), mach, h 520 Bloom av,
Stricker Paul H, steelwkr, r 520 Bloom av, S'ville

The Stockham Co. ICE

TELEPHONE 10

Stricker Walter E (Amanda E), steelwkr, h e s Harding
av 3 n of Kentland av, S'ville
Strickland Charles W (Hattie E), carp, h e s Castle 3 w
Harding av, S'ville
Strickland Clifford, student, r 405 Bloom av, S'ville
STRICKLAND CLYDE M, Sec-Treas The Charles D
Scudder Co, h 1806 Grandview av, Tel 1536-R
Strickland Edna F, sten Irving Drew Co, r 1806 Grand-
view av
Strickland George E (Ida), carp, h 405 Bloom av, S'ville
Strickland Goldie, student, r C W Strickland
Strickland Lillian, heelwkr Vulcan Last Co, res Scioto Trail
Strickland Lucile, bkpr, r 1806 Grandview av
Strickland Noah E (S Marie), steelwkr, h s s Gallia av 8 e
of Penn av, S'ville
Strickland Oscar I, ins agt, r 1806 Grandview av
Strickland Rosa A (wid Henry C), h 1806 Grandview av
Strickland Ruth, bkpr Southern Mortgage Co, r 1806 Grand-
view av

Peerless Carpet Cleaning & Awning Co.

AWNINGS OF QUALITY

W. S. HELT "The Handy Man"

827 Fourth Street

Distel Furniture Co.

HOUSE FURNISHINGS

Phone 400

7th and Chillicothe Sta.

PORTSMOUTH CITY DIRECTORY

785

Strinberg Erik, archt 65, 812 Gallia, r 1514 5th
Strine George, wtchmn Bragdon Dry Goods Co, r 914 7th
Stringari Louis, tailor, r 417 Campbell av
Stroman J Levi (Lucile), crater Sterling Stove Co, h 812
Chillicothe
Strome Edward, plstr, r 633 6th
Strong Clarence S (Minnie), attndt Refiners Oil Co, h 1237
St Patricks ct
Strong Emma M (wid Stephen H), h 2204 7th
Strong Oscar F (Alberta E), lab, r 2204 7th
Stroth Alva J (Ollie A), brkwkr, h 2034 5th
Strother Charles, shoewkr, r 1810 Robinson av
Strother Ewell P (Cora), formn, h 1620 Mound
Strother Wade S (Fannie P), h 1810 Robinson av
Strother Robert, carp Ports Public Service Co, res Wheelers-
burg, O
Stroud Add L (Anna B), steelwkr, h 1709 Jackson
Stroud Daniel (Essie), driver, h 1305 Findlay

The W. L. Reinert Clothing Co.

Exclusive But Inexpensive
840 Gallia Street — Telephone 975

CLOTHING FOR MEN, WOMEN AND CHILDREN

Stroud Elden, presser, r 1305 Findlay
Stroud Floyd, lab, r 1305 Findlay
Stroud Helen, shoewkr, r 515 2d
Stuart Charles (Nannie), electn, h 1807 Vinton av
Stuart Nannie Mrs, sten Taylor Universal Motor Co, h 1807
Vinton av
Stuff Robert (Helen E), baker J E Bauer, h 407 Waller
Stultz Eu'ene E, student, r 2124 7th
Stultz Jacob, shoewkr Irving Drew Co, r 1301 Summit
Stultz Samuel N (Eva J), boilermkr, h 2124 7th
Stumbo Dessie, maid, r 1516 Findlay
Stumbo George W, shoewkr, r 922 13th
Stumbo Laura B, maid, 1122 2d
Stump Edgar A (Gladys M), rodmm N & W Ry, h 1630 5th
Stump Floyd C, student, r 4305 Sterling av N M
Stump James W (Virginia), carp, h 4305 Sterling av N M
Stumpf Charles W (Stella M), formn, h 2424 Chillicothe
Sturgell Fern D, r 3919 Rhodes av N B

Mary Louise Restaurant

"FINE HOME COOKING"

731 5th

Tel 623

503 CHILICOTHE

WILSON'S SPORTING GOODS
SMOKE HOUSE

Telephone 1426

OF EVERY
CHARACTER
PHONE 135

INSURANCE

The Philo S. Clark Co.
835 GALLIA
Bein Bldg.

Peerless Ice Cream Made by The Ice Cream & Bottling Co.

786

R L POLK & CO'S (1926)

Sturgell Homer, steelwkr, r 3919 Rhodes av N B
Sturgell John H (Edna L), gro 3919 Rhodes av N B, h do
Sturgell Lila, maid 4003 Rhodes av N B
Sturgell Virgil, auto mech Hancock's Garage, r 3919
Rhodes av N B
Sturgill Emil (Grace), shoewkr, h rear 1822 Jackson
Sturgill Joseph, lab, Ports Public Service Co, res Hanging
Rock, O
Sturgill R Everitt (Mattie M), brkmm, h 2939 Gallia
Stuber Hans, car washer, r 1017 John
Stuber Press, lab, r 1107 11th
Suburban Homesite Co The, D M Wilson (Ravenna, O),
pres, P M Wilson (Ravenna, O), sec-treas, W F Gei-
seck mgr, real est, 326, 812 Gallia
Sullens Walter E, steelwkr, r 318½ 2d
Sullivan Charles W, adv Times Pub Co, r 1710 5th
Sullivan Millie, phone opr Ports Home Tel Co, r 636 8th
Summers E May, h 2129½ Robinson av



Mac Donell-Buick Co.

Sales and Service

Phone 2590

1628-1630 GALLIA STREET

Summers Harry I, photo, r 619½ Chillicothe
Summers Lulu E, supvr domestic science Ports Public
Schools, r 2129½ Robinson av
Summers & Son, Walter H Head mgr, musical mdse, 906
Gallia
Summerville Harold, electn, r 5513 Winchester av, S'ville
Sumner Carl H (Emma R), shoewkr, h 917 7th
Sunders Ella (wid Millard F), h 2226 7th
Surber Albert (Mary M), steelwkr, h 3205 Rhodes av
N B
Susnell Frank S (Carrie B), steelwkr, r 1233 Front
Suter Carl (Flora), collr Samuel Levi & Co, h 1914 Scioto
Trail
Suter Carlos J, mach, r 1310 Mound
Suter Charles F (Rose M), brklyr, h 2021 6th
Suter Edward (Grace L), driver, h e s Mayo 3 n of Hard-
ing av, S'ville
Suter Frank C, brklyr, r 1617 Dewey av
Suter Fred S (Birdie), janitor, h 2414 Gallia

The Portsmouth Oil Co.

HIGH GRADE GASOLINE AND MOTOR OILS

Free Crank Case Service

FASHION

The Busy Shop For Women
Who Know

Wm. Atlas, Mgr.

Tel 306

WOMEN'S
AND
MISSES'
READY-TO-WEAR

PORTSMOUTH CITY DIRECTORY

787

Suter George A (Elizabeth), contr, 1203 Coles blvd, h do
Suter John (Martha M), janitor Eastland Theatre, h rear
1122 Kendall av

Suter John E, clk Bushwaw's Pharmacy, r rear 1122 Ken-
dall av

Suter Margaret R (wid David C), h 1617 Dewey av
Suter W Chauncy, with Stockham & Payne, r 1310 Mound

Suter Wm M (Dixie), cond, h 1310 Mound

Sutherland Columbus S (Emily V), storekpr, h 2509 17th

Sutherland Jewell M, lab, r 2509 17th

Sutherland Lera M, student, r 2509 17th

Sutkin James, lab, r 1221 13th

Sutter Robert A (Louise G), h 716 8th

Sutterfield Elizabeth Mrs, cook Y M C A, r 2806 Gallia

Sutterfield James A (Elphia M), tel opr W U Tel Co, r
503 6th

Sutton Bert (Lena), baker Hill Top Bakery, res Friend-
ship, O

The Schmidt-Watkins Company

Plumbing, Heating and Electrical Contractors

Phone 578

934 Gallia

Sutton Clara V, r 2220 Gallia

Sutton Edna L, student, r 2220 Gallia

Sutton Herbert, clk Wheeling Steel Corp, res Friendship, O

Sutton J Howard (Kathryn), cond, h 1802 7th

Sutton J Wesley (Margaret), mach Simpson Bros, h 2142
Gallia

Sutton Jessie C, clk, r 2142 Gallia

Sutton Mary E (wid James H), h 1808 8th

Sutton Richard E (Mary L; Viaduct Fireproof Garage),
h 2220 Gallia

Swabby Barbara (wid Wm), h 1826 Highland av

Swabby Cora M, teller Security Bank, r 1826 Highland av

Swabby George T (Dora), supt New Boston Post Office, h
1406 Franklin av

Swadener Ralph, barber Harry Cassidy, h 1516 3d

Swanagan Herbert (Nannie), blksmith, h 2117 7th

Swander Fred, h rear 1519 Kinney

Swander John (Adelia E), antiques, 408 Market, h 503 4th

Swaney Mabel D, student, r 1119 Monroe

Phone 281

SHEPPARD REALTY CO.

Rooms 6-7-8 Royal Savings Bldg.

828 Gallia

Chandler
Authorized
Sales & Service

921 Chillicothe St.
The
RUHLMAN MOTOR CAR CO., Inc.
Phone 513

Cleveland
Authorized
Sales & Service

CHRYSLER

F. & M. Motor Car Co.
1634-1636 Gallia Street
Phone 2262

CECIL S. MILLER

LUMBER AND REAL ESTATE

1500 MOUND

PHONE 2738

788

R L POLK & CO'S (1926)

Swaney Talmer E (Cenia M), brkmm, h 1119 Monroe
Swangan Sadie, shoewkr, r 810 Offnere
Swangan Vada, shoewkr, r 810 Offnere
Swank Earl, slsmn Suburban Homesite Co, r 1001 2d
Swank Osborn G (Gladys), steelwkr, h 3419 Rhodes av
N B

Swavel Adam (Ida M), sta eng, h 1309 Grandview av
Swavel Charlotte M, sten, r 1309 Grandview av
Swavel Christine, clk Anderson Bros Co, r 1658 Logan
Swavel Paul B (Mercedith), steelwkr, h 1909 11th
Swavel Wm P (Belva), mldr Harbinson-Walker Ref Co,
h 1325 Mabert rd

Swearingen Charles (Ida R), h 94 Terrace av N M
Swearingen J Lawrence, auto mech, r 722 7th
Swearingen J Thomas (Alma L), farmer, h 722 7th
Swearingen John E, agt, r 808 John
Swearingen Lois, phone opr Ports Home Tel Co, r 722 7th
Swearingen Wilbur, mech Taylor Universal Motor Co, res
Buena Vista, O

Swearingin A Mabel, clk N & W Ry, r 1306 Lincoln
Swearingin Albert B (Pearl), pipeftr, h 1726 6th
Swearingin Frank, r 1306 Lincoln
Swearingin John (Anna), shoewkr, h 219 Front
Swearingin John H (Tishia), pntr, h 1306 Lincoln
Sweeney Grover, lastwkr Vulcan Last Co, r 303 2d
Swentzel Charles K (Mary L), shoewkr, h 1716 6th
Swick Reuben D (Tabitha), steelwkr, h w s Russ 4 s of
Glenn av, S'ville

Swickert Walter C (Helen M), slsmn, h 1728 17th
Swift Sevah, tchr Glenwood High Sch, res Wheelersburg, O
Swift Wm J (Grace), lab, h rear 820 Murray

Swinburne Edwin Rev, pastor New Boston M E Church,
h 546 Glenwood av N B

Swinburne George, woodwkr Breece Mfg Co, r 546 Glen-
wood av N B

Swinburne Grace, student, r 546 Glenwood av N B

Swires Gerald, steelwkr, r 1624 8th

Swisher Louis E, clk Service Drug Co, r 2706 Scioto Trail

Swisher R Burgess, clk Service Drug Co, r 2706 Scioto
Trail

Swisshelm Elza W (Marie E), mach, h 914 Waller

Swisshelm Ida (wid A Tobias), matron Home for Aged
Women, r do

Richard C. Taylor
and
Geves G. Kenny

**ARCHITECTS, ENGINEERS
AND INTERIOR
DECORATORS**

64 First National Bank Bldg
Phone 2258

Overland

F. E. BOWER

Willys

DISTRIBUTOR

SALES — SERVICE
PHONE: 159

PORTSMOUTH, OHIO
1225 Offene

PORTSMOUTH CITY DIRECTORY

789

Switalski Clem A (Bertha M), pres-gen mgr Ohio Valley
Coffee Co, h 2215 Micklethwaite rd
Switalski Edward M (Katherine), plmbr, h 816 Findlay
Switalski Frank, r 816 Findlay
SWITALSKI JOE L (Anna L; Bierley Realty Co),
Realtor and Sec The Portsmouth Real Estate Board
2d fl Bierley Bldg cor Gallia and Gay, h 1503 5th,
Tel 351
Switalski Joseph K, student, r 1503 5th
Switzer John, lab, r 1116 Newton av
Swords Alfred, steelwkr, r 3827 Stanton av N B
Swords Cecil, shoewkr Irving Drew Co
Swords Philip S (Sarah E), steelwkr, h 4247 Oak N B
Swords Shirley W, shoewkr Irving Drew Co, res R D
No 1
Sykes John T, barber James Payden, r 1116 11th
Sylvia Bane N (Sallie F), steelwkr, h 3839 Grace N B
Syrakes George (Nick & Syrakes), res Pittsburgh, Pa

T

Tabor Bettie (wid Loranzo D), r rear 218 Madison
Tabor Ernest (Lillian), lab Harbison-Walker Ref Co, h
637 2d
Tabor George H (Ellen), lab, h rear 218 Madison
Tabor James B (Vesta), mgr Gold Seal Tire Co Inc, h
4317 Pine N B
Tabor Lillian Mrs, heelwkr Vulcan Last Co, h 637 2d
Tackett Albert G (Roxie), h 543 2d
Tackett Arzela Mrs, restr 837-9 4th, h do
Tackett Benjamin, shoewkr Irving Drew Co, r 837 4th
Tackett Cleveland, h 3935½ Stanton av N B
Tackett Daniel (Lucy F), mldr Simpson Bros, res R D
No 1
Tackett Floyd, lab, r 2127 11th
Tackett Gladys, shoewkr, h 617 Adams
Tackett Harlen, lab, r Mrs Anna Samuel
Tackett Hiram F (Lulu M), steelwkr, h 4211 Pine N B
Tackett John M (Ella), formn, h 4243 Oak N B
Tackett Keene, lab, r Mrs Anna Samuel
Tackett Rufus, lab, r 2214 6th
Tagg Chauncy L (Laura E), gro, 611 Lincoln, h 1555 6th
Tagg George, clk C L Tagg, r 1555 6th
Taggart Charles (Emily C), dept mgr Marting Bros Co, h
2329 Micklethwaite rd

W. E. THOMAS
EVERYTHING IN SIGNS

House Painting
1535 Eleventh St.

WALL PAPER

Paper Hanging
Phone 2065-L

TELEPHONE 579

MABEL WATKINS COAL COMPANY
Our Motto, "QUALITY AND QUANTITY"
FOURTEENTH AND GAY STS.

YOUR CREDIT IS GOOD

Where a workman's credit is
as good as a rich man's money.

Frankel's Union Store

308 Chillicothe St.

NO CASH NEEDED

CLOTHING FOR THE ENTIRE FAMILY

THE PEOPLE'S FINANCE CO.

Money to Loan on Chattels

BEIN BLDG., 837 GALLIA

Phone 2595

790

R L POLK & CO'S (1926)

- Talbott Claudine, sten Mitchell Mfg Co, r 1647 7th
Talbott Vaughn (Jessie), h 1647 7th
Tamme Wm, auto mach, r 1223 3d
TAMPLIN Jane, clk Anderson Bros Co, res Wheelersburg, O
Tandley Morris, steelwkr, r 1153 11th
Tanner Roland M (Ethel B), barber Jackson & Son, h 1116
toth
Tannian James K, clk Wheeling Steel Corp, r 1829 Robin-
son av
Tannian Mary J, student, r 1829 Robinson av
Tannian Mary K Mrs, h 1829 Robinson av
Tannian Philip A, bkpr Ohio Valley Whol Co, r 1829 Robin-
son av
Tarr Kipp, Indrywkr Am Steam Lndry Co, res Fullerton,
Ky
Tate James E (Mary), boilerwkr, h 1214 11th
Tate James E jr, r 1214 11th
Tate Nellie, r 1214 11th
Tate Willard, auto repr 1201 Harrisonville av N B, r do
Tatje Oral D (Albertha M), phys, 1150 4th, h do
Tatman Emma L, student, r 612 Market
Tatman George W, slsmn Home Vulcanizing Co, r 326 2d
Tatman Harry A (Etta B), mach hlpr, h 612 Market
Tatman Joseph C, tmstr, h 326 2d
Taulbee Clarence (Rosie), steelwkr, h 4018 Rhodes av N B
Taulbee Henry, steelwkr, r 3741 Stanton av N B
Taulbee James M, lab, r 113 Jefferson
Taulbee John M (Rettie), steelwkr, h rear 3710 Stanton av
N B
Taulbee Lurman (Myrtle L), steelwkr, h 4018 Rhodes av
N B
Taulbee Nannie Mrs, r 4018 Rhodes av N B
Taulbee Nathan (Montie), steelwkr, h rear 3722 Stanton
av N B
Taulbee Seldom (Mattie L), steelwkr, h 113 Jefferson
Taulbee Thomas E (Jessie V), steelwkr, h 423 3d
Taulbee Willard (Sarah R), steelwkr, r 1915 Valley N M
Taulbee Wm A (Mary E), slsmn, r rear 3710 Stanton av
N B
Taussig Max E (Helen C), mens furns 324 Chillicothe, h
1915 Sunrise av
Taylor Addison A (Anna F), bkpr S A Stewart, h 5602 3d,
S'ville
Taylor Albert, steelwkr, h 913 8th
Taylor Alonzo D (Bertha L), driver Am Ry Ex Co, h 1641
Highland av
Taylor Armour S, shoewkr, r 623 Market
Taylor Arthur F (Nellie E), bus opr Ports Public Service
Co, h 1640 12th

THE "NYAL" STORE
Fisher & Streich, Pharmacy
Opposite Post Office — Tel. 41

PAINTS, OILS,
VARNISHES
Window Glass
and Brushes

PORTSMOUTH CITY DIRECTORY

791

Taylor Blanche, dom, 1149 4th
Taylor Bud, lab, r 2216 6th
Taylor Cassius S, r rear 1028 14th
Taylor Charles, eng, r 3006 Gallia
Taylor Charles (Pearl), lab, h 927 15th
Taylor Charles A (Mary E W), steelwkr, h 216 Vine N B
Taylor Charles C (Mary A), cond, h 401 Campbell av
Taylor Charles H (Mabel A), h 2228 Waller
Taylor Charles W (Emma L), tire repr, h 1551½ Gallia
Taylor Christine M Mrs, sten Security Bank, r 1709 William
Taylor Clara D (wid George M), h 1513 4th
Taylor Claude A (Bessie), flagmn, r J J Jamison
Taylor Clifford J, shoewkr Irving Drew Co, r 927 15th
Taylor Cornelius C, barber Jackson & Son, r 815 4th
Taylor Corrine Mrs, h rear 1221 13th
Taylor Daisy E, r 1915 Valley N M
Taylor Dee, r 1101 9th
Taylor Dewey, clk N & W Ry, r 806 Grimes av
Taylor Earl B (Eunice), brkmm, h 1114 Kendall av
Taylor Elizabeth (wid Pairs), h rear 126 2d
Taylor Ella, smstrs Marting Bros Co, r 1101 9th
Taylor Elsie Mrs, shoewkr, r 708 3rd
Taylor Emmett W (Bertha), merchant police, h 623 Market
Taylor Enie (Jessie), lab, h 1137 13th
Taylor Ernest S, steelwkr, r 3875 Grace N B
Taylor Flora, r 913 8th
Taylor Florence A, phone opr Ports Home Tel Co, r 913 8th
Taylor Forest (Ruth), lab, h 1029 13th
Taylor Frank G (Minnie A), eng, h s s Gallia av 5 w Taylor av N B
Taylor Frank G jr (Rivers C), firemn, h ss Gallia av 6 n Taylor av N B
Taylor Fred, lab, r rear 126 2d
Taylor Garnet, tchr Campbell Av School, r 612 Offnere
Taylor Garnet E, r 401 Campbell av
Taylor George L (Ella M), carp, h 1216 Summit
Taylor Goldie T, r 1915 Valley N M
Taylor Harold D, steelwkr, r 5369 Gallia av, S'ville
Taylor Harry C, steelwkr, r 828 8th
TAYLOR HARRY E (Pauline G), Pres The Portsmouth Publishing Co, Vice-Pres The Times Publishing Co, Editor The Portsmouth Daily Times, h 851 2d, Tel 637
Taylor Hazel, shoewkr Irving Drew Co, r 927 15th
Taylor Helen E, student, r 2025 Waller
Taylor Helen M, tchr, r 5901 Farney av, S'ville
Taylor Henry R (Lorena), agt Prudential Ins Co, h 4317 Rhoades av N B

SOMMER BROS.
220-224 MARKET
HARDWARE
PHONES
312

Home Outfitters.
Furniture, Stoves and
Ranges

GEMPERLINE FURNITURE CO.

Phone 1063 804 Chillicothe St.

Portsmouth Auto Parts & Wrecking Co.

"THE HOUSE WITH A MILLION PARTS"
1228-30 11th G. H. Grant, Propr. Phone 3153

792

R. L. POLK & CO'S (1926)

- Taylor Howard (May; Taylor's Garage), h 5360 Gallia av, S'ville
Taylor Ida, shoewkr Irving Drew Co, r 913 8th
Taylor J Campbell (Margaret W; Taylor & Ault), h 1610 5th
Taylor James F (Christine M), steelwkr, r 1709 William
Taylor Jesse J (Nancy J), steelwkr, h 1915 Valley N M
TAYLOR JOHN F (Edna S; The Taylor Universal Motor Co), Pres The Portsmouth Auto Supply Co, h 2025 Waller, Tel 252
Taylor John T (Mame), barber 1204 11th, h 1208 do
Taylor John W (Rhoda J), eng Washington Hotel, h 345½ Front
Taylor Joseph, shoewkr, r 808 Washington
Taylor Joseph, steelwkr, r 322 Ohio av N B
Taylor Kenneth W (Alma D), clk of Council New Boston, h 3875 Grace N B
Taylor Kepner H (Esther M), mach, h 3325 Rhodes av N B
Taylor Knowle F, student, r F G Taylor
Taylor L & Son (Lafayette and Volney S), whol Imbr, 31, 828-30 Gallia
Taylor Lafayette (Merle; L Taylor & Son), res McDermott, O
Taylor Lakie (wid John), shoewkr Irving Drew Co, r 319 Oak, S'ville
Taylor Leroy, student, r 5369 Gallia av, S'ville
Taylor Leslie E (Vivian M), steelwkr, h 1335 Lincoln
Taylor Margaret, student, r 2145 Jackson
Taylor Martyn (Nora E), phys 5427 Gallia av, h 5001 Farney av, S'ville
Taylor Merton, shoewkr, h 808 Washington
Taylor Michael (Hattie E), mldr Harbison-Walker Ref Co, h 2145 Jackson
Taylor Nancy P, slsldy Hughes Shop, r 1101 9th
Taylor Nelle K (wid Wendall H), phone opr Ports Home Tel Co, h 230 Bloom av, S'ville
Taylor Odessa E, tchr Eleventh St School, r 1013 12th
Taylor Paul R (Helen G), mach, h 1315 Summit
TAYLOR RICHARD C (Beatrice C; Richard C Taylor & Geves G Kenny), h 1202 3d, Tel 925-L
TAYLOR RICHARD C & GEVES G KENNY, Architects, Engineers and Interior Decorators, First Natl Bank Bldg, 812 Gallia, Tel 2258, (See left bottom lines and page 33)
Taylor Ruth A, student, r 401 Campbell av
Taylor Steve, brkwkr, r 3767 Rhodes av N B
Taylor Susan O (wid Henry C), r 913 8th
Taylor Thelma E, maid, r rear 1028 14th

THE AMERICAN STEAM LAUNDRY CO.

10 Glover

Tels 176 and 806

PORTSMOUTH CITY DIRECTORY

793

- Taylor Thomas, hlpr Taylor's Garage, r 5369 Gallia av, S'ville
Taylor Thomas G (Bessie), mach hlpr, h 1021 14th
TAYLOR UNIVERSAL MOTOR CO THE, (J F Taylor), Lincoln and Ford Cars, Fordson Tractors, Trucks, Sales, Service and Accessories, Genuine Ford Parts, 1112-1120 Gallia, Tel 62, (See left side lines and page 39)
Taylor Virginia W, r 2020 Waller
Taylor Vivian M Mrs, mgr National Millinery Co, h 1335 Lincoln
Taylor Volney S (Virginia L; L Taylor & Son), h 2020 Waller
Taylor Walter (Ethel), steelwkr, h 1910 High
Taylor Weldon (Thelma), r 1015 12th
Taylor Wm (Anna; Taylor's Garage), h 5369 Gallia av, S'ville
Taylor Wm (Ella), contr, h 905 11th
Taylor Wm A (Clara L), barber, h rear 1028 14th
Taylor Wm M (Kate B), pntr, h 1928 18th
Taylor Wm O, porter, r rear 1021 14th
Taylor Wm S, washer Ports Public Service Co, res Wheelersburg, O
Taylor & Ault (J Campbell Taylor, Henry W Ault), hdw, 2332-2334 Gallia
Taylor's Garage (Wm and Howard Taylor), 5360 Gallia av, S'ville
Teaney Emma J (wid Charles L), r 1040 20th
Teegarden Anna T (wid Donald S), h 1634 11th
Teegarden C Gordon, driver, r 1634 11th
Teegarden Gilbert B, shoewkr, r 1634 11th
Temple David H (Eva E), slsmn Standard Supply Co, h 510 6th
Temple Theatre, 2027 11th
Temple Thelma, r 510 6th
Templeman Alton, steelwkr, r 4003 Rhodes av N B
Templeton Dudley, police, r 718 3d
Templeton Wm, eng Scheidel-Workum, r 718 3d
Templin David A (Velva G), brkmn, h 3014 Gallia
Tener George H (Bertha L), h 455 Brown
Tener J Edson (Nellie H), h e s Sunrise av i n Oakland Crescent
Tener Joseph D (Ada E), h 1508 4th
Tener Martha (wid John), h 1607 7th
Tener Mary M, tchr Fourth St School, r 455 Brown
Tennyson Laura M (wid Jacob J), r 3850 Gallia av N B
Te Pas Albert H (Helen A), clk, h 705 John
Terminal M E Church, w s Poplar 4 n Gallia
Terrell Charles P (Ella M), carp, h 1213 Grandview av

1542 GRANT ST., NEAR PARK

ELECTRICAL FIXTURES AND SUPPLIES

WILLIAM J. LICHT

PHONE 1078

BRAFFORD & LAUFFER

FEED — MALT AND HOPS

SOFT DRINKS

228, 2ND STREET

PHONE 221

M. W. PULLEY

ELECTRIC

SIGNS

COMMERCIAL

444 Second St.

Phone 2941-L

794

R L POLK & CO'S (1926)

Terrell Harry L, steelwkr, r 1213 Grandview av
Terrell Roy (Mayme), formn, h 1611 High
Terrill Edward C, steelwkr, r H W Hammes
Terrill Herbert T (Cora B), sta eng, h 1219 Young
Terrill Hubert A, student, r 1219 Young
Terry Charles, h 1203 3d
Terry Lewis R (Clara G), steelwkr, h s s Auburn av 5 w
of Harding av, S'ville
Terry Richard J (Susan), clk, h 5707 Front, S'ville
Terry Ruth, r 1203 3d
Terry Samuel (Doy), lab, r 3759 Rhodes av N B
Tessaromatis George (Hotel Phoenix; Phoenix Restr), r
1317 6th
Tessaromatis Harry (Hotel Phoenix; Phoenix Restr),
r 1160-62 10th
Test Albert L, phys 841 8th, h do
Test Laura, r 841 8th
Tewksbury Robbins M (Jettie M), carp, h 2220 8th

The Mutual Life Insurance Co.

OF NEW YORK

226 First Nat'l Bank Bldg.
ED. V. Leach, Dist. Mgr.

Phone 415
Thos. E. Williams, Spl. Agt.

Thacker Albert N (Rose I), shoewkr, h 1330 High
Thacker Harry J (Minnie B), brkmm, h 2118 18th
Thacker Herman, r 3836 Rhodes av N B
Thacker Jack, lab, r 1808 11th
Thacker Loretta B, shoewkr, r 1007 Mill
Thacker Maude L, shoewkr, r 1007 Mill
Thacker Thomas (Nancy), brkwkr, h 1120 Front
Thatcher Fred J, firemn, r 1517 Poplar
Thatcher Julia C (wid Samuel), r 2833 Scioto Trail
Thatcher Morris C (Garnet H), plmbr Grant Wiseman, h
1917 Mabert rd
Theiss Frank M (Mildred A), firemn, h 1730 12th
Theobold Anna M, shoewkr, h 1517 9th
Theobold Charles (Daisy B), mach, h 1656 Jackson
Theobold Christopher (Laura), mach, h 1031 13th
Therkildson Martha W (wid Hans), h 1501 Linden av
Thieken Frank H (Cecilia G), baker, h 1924 18th
Thieken Louis C (Lucy E), mech Glockner Chevrolet Co,
h 1734 Charles

ATTENTION IS CALLED TO THE ADVS IN THIS BOOK. THEY REPRESENT THE ENTERPRISING BUSINESS MEN IN THE CITY, WHOSE NAMES WILL BE FOUND IN THIS STYLE OF TYPE, AND DESERVE YOUR PATRONAGE

Lawson-Flood Furniture Co.

FURNITURE, CARPETS AND STOVES

11th and Lawson Sts. "East End Home Furnishers"

PORTSMOUTH CITY DIRECTORY

795

Thiicken Wm A (Mary C), com trav, h 1620 Linden av
Thimmes Walter F (Marguerite), tinner, h 317 Front
Thirkettle Christabel I, sten Scioto County Recorders Of-
fice, r 1507 4th
Thirkettle Dorothy O, clk Wheeling Steel Corp, r 1507 4th
Thirkettle Enid B, student, r 1507 4th
Thirkettle George E (Laura J), clk Wheeling Steel Corp, h
1507 4th
Thirkettle Marjorie I, clk First Natl Bank, r 1507 4th
Thirkettle Una B, slsldy Marting Bros Co, r 1507 4th
Thixton James O (Della M), swtchmn, h 1934 Grant
Thoman Ella B (wid Louis), h 737 9th
Thoman Eva K, r 1559 4th
Thoman Genevieve M, sten, r 737 9th
Thoman Raymond L, shoewkr, r 737 9th
Thoman Ruth C, clk, r 737 9th
Thomas Alene F Mrs, shoewkr Irving Drew Co, h 1647
12th

J. WASH MILLICAN, Mgr. and F. W. GORDON, Sec'y and Treas.

Reo Motor Sales Company

CARS, TRUCKS, BUSSES, PARTS, SERVICE

Phone 2657

1638 Gallia Street

Thomas Allen, steelwkr, h 670 Glenwood av N B
Thomas Anna, confr, 1813 Waller, h 727 3d
Thomas Belford R, r 1533 Mound
Thomas C Adolph, meter rdr Ports Public Service Co, r
1405 Grandview av
Thomas Charles (Carrie E), steelwkr, h 4047 Rhodes av
N B
Thomas Charles A (May H), cranemn, h 1218 17th
Thomas Charles C, eng Ports Public Service Co, r 1124 3d
Thomas Charles C (Minnie E; Mutual Tire Service Co),
h 615 Glover
Thomas Clifford B, steelwkr, r 1533 Mound
Thomas Clifton O, shoewkr, r 1218 17th
Thomas Daniel H (Emma B), slsmn Copelan Realty Co,
h 1124 3d
Thomas David, steelwkr, r 506 Boundary
Thomas David E, formn, r 1420 Center
Thomas Davis S, mach, r 1706 6th
Thomas Edward, steelwkr, h 632 Glenwood av N B

See July for signs at

SERVICE SIGN SHOP

We Sign Anything but Bad Checks

Phone

Cor. 4th & Chilli. Sts.

RESIDENCE PHONE 2870

WE SELL AND INSTALL THE FAMOUS TYRE COPPER CORES

RADIATORS REPAIRED & REBUILT—FENDERS & BODIES STRAIGHTENED
H. WELLS ELLIOTT, Prop.
ELEVENTH AT UNION

SHOP PHONE 983

PORTSMOUTH AUTO SHEET METAL WORKS

THE TAYLOR UNIVERSAL MOTOR COMPANY

HOME OF FORD PRODUCTS.

PHONE 62
SALES — SERVICE

1112 - 1120 Gallia St.

CARS - TRUCKS - TRACTORS

LINCOLN

FORDSON
Ford

The Portsmouth Auto Supply Co.

Jobbers of Automotive Equipment and Replacement Parts
930 - 932 Gallia Street Phone 79 and 2541

796

R. L. POLK & CO'S (1926)

- Thomas Edward J (Delie G), steelwkr, h e s Allard 3 n of Cherry, S'ville
- Thomas Elbert J (Maude J), carp, h rear 1605 Kinney's la
- Thomas Emma M, student, r 1124 3d
- Thomas Essie R (wid George F), h 1911 Franklin blvd
- Thomas Frank C (Lucy L), steelwkr, h 1536 3d
- Thomas Fred M (Myrtle), woodwkr Breece Mfg Co, h 1533 Mound
- Thomas Fred R, clk, r 433 Waller
- Thomas George, lab, r Mrs Anna Samuel
- Thomas Henry C (Nannie A), lab, h 1310 Offnere
- Thomas Henry D (Mattie L), firemn, h 1213 Waller
- Thomas Isaac (Pearl), washer F & M Motor Car Co, h 1012 13th
- Thomas Isabella R (wid Horace G), h 433 Waller
- Thomas Jack (Cora), lab, r 1209 15th
- Thomas James, r 716 9th
- Thomas James, bell hop Washington Hotel, r 1158 13th
- Thomas James (Jessie C), shoewkr, h 1413 3d
- THOMAS JAMES SHON (Bertha L), Judge Common Pleas Court, h 717 Waller, Tel 2473**
- Thomas James W (Mary B), bottler, h 1416 High
- Thomas Jesse C (Thelma), meter tester Ports Public Service Co, r 1410 High
- Thomas Jessie L, shoewkr, r 416 2d
- Thomas John, r 435 3d
- Thomas John (Mabel), steelwkr, h 660 Glenwood av N B
- Thomas John V (Mary A), h 4201 Pine N B
- Thomas Keturah M (wid David E), h 1129 4th
- Thomas Laura B, phone opr Hotel Hurth, r 1733 Charles
- Thomas Leo L (Nellie L), phys 1316 4th, h do
- Thomas Lonnie (Gussie B), blksmith, h 4232 Spruce N B
- Thomas Mabel G, r 1016 Offnere
- Thomas Margaret (wid Richard V), r 433 Waller
- Thomas Martha A (wid Thomas H), h 924 3d
- Thomas M Kathleen, bkpr J I Marsh Co, r 1413 3d
- Thomas Matt (Elizabeth), shoewkr, h 416 2d
- Thomas Mildred G, r 1733 Charles
- Thomas Morris, lab, r Antonio Coreto
- Thomas Nell L (wid Charles), r 1240 20th
- Thomas Nina (wid Edward), shoewkr, h 318 Madison
- Thomas Orlan L, shoewkr, r rear 1605 Kinney's la
- Thomas Plummer, steelwkr, r 1733 Charles
- Thomas Ralph H (Alene F), shoewkr, h 1647 12th
- Thomas Ralph M (Isabel M), auto mech H H Bayerl, h 1602 8th
- Thomas Ralston G, auto mech, r 1405 Grandview av
- Thomas Richardson J, appr Ports Public Service Co, r 1911 Franklin av
- Thomas Robert (Frances E), h 3817 Stanton av N B

The H. Leet Lumber Co. Lumber, Sash, Doors
and Mill Work
Will Meet All Legitimate Competition
Corner Ninth and Washington Streets Phone 123
Sciotoville Yard Phone 98-L

PORTSMOUTH CITY DIRECTORY

797

- Thomas Roger M (Eva J), agt Scioto County Farm Bureau,
res City View
Thomas Simon (Mina), steelwkr, h 419 Front
Thomas Susie (wid John), h 1158 13th
Thomas Thomas, shoewkr, h 1218 10th
Thomas Usses G (Dora B) woodwkr Breece Mfg Co, h
1413 9th
Thomas Virgie A, bkpr Portsmouth Supply Co, r 1310 Off-
nere
Thomas Waddell, lab, r 1158 13th
Thomas Wallie D (Lucy A), agt W & S Life Ins Co, h
1733 Charles
THOMAS WILLARD E (Nettie M), Everything In
Signs, Bible Charts, House Painting, Wall Paper,
Paper Hanging and Interior Decorating, 1535 11th
h do, Tel 2065-L. (See right bottom lines and page
67)
Thomas Wm, r 716 9th
Thomas Wm F (Nora L), carp, h 1405 Grandview av
Thomas Wm M, h n s Gallia av 4 e Taylor av N B
Thomas Wm R (Belle), cond, h 1423 Mound
Thomas Wm R, porter Grand Hotel
Thomas & Monk (James S Thomas, R J Monk), real est,
543 2d
Thompson Ada C (wid Charles), h 1666 Jackson
Thompson Allen, lab, r 1103 Kendall av
Thompson Alma Mrs, Indrywkr Am Steam Lndry Co, h
1706 Jackson
Thompson Alton, steelwkr, r 3656 Gallia av N B
Thompson Andrew (Janie), steelwkr, h 4220 York N B
Thompson Andrew W, r 1329 17th
Thompson Anna, shoewkr, r 1726 17th
Thompson Belle, r 222 Ohio av N B
Thompson Benjamin (Isabelle), brkmn, h 1314 Linden av
Thompson Benjamin R (Laura), steelwkr, h e s Harding
av 4 n of Rose, S'ville
Thompson Bertha, shoewkr, r 2124 Vinton av
Thompson Boyd S (Bettie), cond, h 1928 Sunrise av
Thompson Carl (Nina), gro 2222 Jackson, h 2002 5th
Thompson Charles A (Grace M), steelwkr, h e s Harding
av 2 n of Spring, S'ville
Thompsno Charles A, steelwkr, r 4219 Rhodes av N B
Thompson Claude, r 1928 Sunrise av

THE LAND OFFICE
Real Estate, Loans and Insurance

All Office Phones 175 and 2655 — Res. Phone 1938

502 Broadway



WORLD LEADERSHIP IN LESS THAN TWO YEARS
PORTSMOUTH-MAYTAG CO.
420 Bond St., Phone 1121

MAYTAG
Washes Faster
Washes Cleaner

The Royal Savings and Loan Co.

SAVINGS
SAVED
SAFELY

The Portsmouth Cement & Lime Co.

Cement, Lime, Plaster, Mortar, Color, Stucco, Brixment
Roofing, Sand, Gravel and All Building Material
Office and Warehouse — Third and Jefferson Streets
Phone — 2916

798

R L POLK & CO'S (1926)

- Thompson Clay A, water tndr Ports Public Service Co, res
Wheelersburg, O
- Thompson Clyde L (Thelma E), lab, r 3848 Stanton av
N B
- Thompson Edgar, appr, r 2323 Jackson
- Thompson Edgar B, lab, r 1928 Sunrise av
- Thompson Edgar L (Lucille R), steelwkr, h 1620 Waller
- Thompson Ella, r 1812 Grant
- Thompson Ella A (wid Albert C), h 1205 Kinney's la
- Thompson Felix G (Meda), brkmm, h 1726 17th
- Thompson Frank M (Martha A), mldr, h 2323 Grant
- Thompson Franklin, student, r 607½ 2d
- Thompson George E, brklyr, r 2036 5th
- Thompson Gilbert (Lula), restr 735 3d, h do
- Thompson Harold O (Marie), mach, h 1231 Kinney's la
- Thompson Harold R, clk I B Thompson, r 1812 Grant
- Thompson Hazel, shoewkr, r 2124 Vinton av
- Thompson Henry (Gwendolyn), driver, h 3952 Rhodes
av N B
- Thompson Herbert, mach, r 2959 Gallia
- Thompson Herman, lab, r Mrs Anna Samuel
- Thompson Howard E, eng, r 1666 Jackson
- Thompson Howard E (Cordelia E), eng, h n s Auburn av
4 w of Division, S'ville
- Thompson Ida Mrs, h 2323 Jackson
- Thompson Ida M, r 2312 Jackson
- Thompson Isaac B (M Estella), gro 1732 Grant, h 1812 do
- Thompson J Boyd (Nannie), eng, h 1222 Linden av
- Thompson J Owen (Retta), shoewkr, h 1231 Kinney's la
- Thompson J Walter (Ella), formn, h 431 Boundary
- Thompson James, r Biggs Hotel
- Thompson James, printer Times Pub Co, r 1123 2d
- Thompson James, shoewkr Irving Drew Co, r 2312 Jack-
son
- Thompson Jay G (Jessie O), brkmm, h 2945 Walnut
- Thompson Joel B, shoewkr, r 607½ 2d
- Thompson John (Helen), lab, h 1221 Linden av
- Thompson John C (Anna G), shoewkr, h 347 Front
- Thompson John E (Blanche E), shtmtlwr, h 1615 Grand-
view av
- Thompson John R (Dessie), mach, h 3404 Gallia av N B
- Thompson Josie (wid Franklin), h 607½ 2d
- Thompson Kathern C Mrs, r rear 1224 9th
- Thompson L Ray (Viola J), mldr, h 1819 Robinson av
- Thompson LaFayette, r 1726 17th
- Thompson Lena (wid Charles A), h 504 7th
- Thompson Lena E, clk, r 1637 8th
- Thompson Leonard F, clk I B Thompson, r 1812 Grant
- Thompson Lewis B, firemn, r 1666 Jackson

Portsmouth College of Business

"The Right Size for
Personal Progress"

Our instructors are specialists in
the training of Office Workers

PORTSMOUTH CITY DIRECTORY

799

- Thompson Lewis G (Carrie), steelwkr, h 2312 Jackson
Thompson Lottie, clk Jacob Pfau, r 1809 11th
Thompson Luther A, atty 304½ Chillicothe, h do
Thompson Margaret (wid James H), h 615 Offnere
Thompson Mary, shoewkr, r 1106 Front
Thompson Mary E, shoewkr Irving Drew Co, r 438 Bloom
av, S'ville
Thompson Melissa (wid Reese), h 218½ Market
Thompson Morris W (Mary E), cond, h 1327 Summit
Thompson Ora M, steelwkr, r 1307 McConnell av
Thompson Oscar (Cora), brkwkr, h 1116 Hutchins av
Thompson Paris W (Ora), shoewkr Irving Drew Co, h
1612 Dewey av
Thompson Paul A, clk I B Thompson, r 1812 Grant
Thompson Paul D, student, r 1928 Sunrise av
Thompson Paul H, student, r 1612 Dewey av
Thompson Phil S, clk, r 1127 Findlay
Thompson Raymond L (Ethel I), city firemn, h 1814
Charles
Thompson Renald E (Alma), barber, h 1706 Jackson
Thompson Richard, driver Portsmouth Oil Co, res Ot-
way, O
Thompson Robert (Bertha), steelwkr, h 1411 9th
Thompson Roy H (Florida), brkmm, h 2954 Gallia
Thompson Ruth, r 1205 Kinney's la
Thompson Samuel B, cond, r 2917 Gallia
Thompson Shirley C (Effie), brkmm, h 2008 Mabert rd
Thompson Shirley N, student, r 1327 Summit
Thompson Thomas J, h 1637 8th
Thompson Ulysses (Carrie B), steelwkr, h 222 Ohio av
N B
Thompson Vanzil D (Gertrude), steelwkr, h 2319 Jackson
Thompson Viola C Mrs, shoewkr, h rear 1010 Gallia
Thompson Volney E, student, r 1127 Findlay
Thompson Walter B (Goldie M), br mgr Kroger's, h 1830
Grant
Thompson Willard (Blanche), slsmn, h 1421 Center
Thompson Wm, dep clk Scioto County Clerk of Courts
Office, res Minford, O.
Thompson Wm, lab, r 2036 5th
Thompson Wm P (Maude M), steelwkr, h 3848 Stan-
ton av N B
Thompson Willis (Eliza), gro 4 Union, h 222 Offnere
Thompson Cynthia, h 1503 6th
Thomson John T (Mary L), farmer, h 625 7th
Thornton Bart P (Olive), firemn, h 1613 Mound
Thornton Charles H (Irma), bkpr, h 1425 2d
Thornton George N (Florence K), shoewkr, h 817 7th
Thornton Harry, dep sheriff Scioto County, r 2327 Jackson



528 THIRD STREET

C. M. Schleinhage & Sons

Portsmouth Oakland Motor Co.

PHONE 3120



TIRES HOME VULCANIZING CO. TUBES

"INVITE US TO YOUR BLOWOUT"

COR. 6TH & GAY

TELEPHONE 500

The PORTSMOUTH ICE & COAL Co.

TWELFTH AND RAILROAD STS.

PHONE 140

Dealers In High Grade West Virginia Coal

BUILDING MATERIAL

800

R. L. POLK & CO'S (1926)

Thornton John, steelwkr, r 808 Offinere
 Thornton M Henry, merchant police, r 913 Offinere
 Thornton Wilbur, auto mech, r 808 Offinere
 Thornton Wm A (Mary A), dept mgr Bragdon Dry Goods
 Co, h 1537 Robinson av
 Thoroman Bessie Mrs, slsldy Hughes Shop, h 712 Adams
 Thoroman R W, firmn N & W Ry, r Y M C A
 Thoroman Wm F (Bessie), clk N & W Ry Co, h 712
 Adams
 Thoroughman E Louise, r 638½ 4th
 Thoroughman Joe C, steelwkr, r 638½ 4th
 Thoroughman Obed F (Lillie W), h 638½ 4th
THREE-FORTY-FOUR TIRE CO (344; F H Hol-
 brook), General Cord, 1551 Gallia, Tel 344
 Throckmorton Homer B (Mary B), mldr, h rear 1400 12th
 Throckmorton Miles P (Anna K), miller, h 339 4th
 Thrugovitch Peter (Mary), steelwkr, h 3601½ Rhodes av
 N B
 Thuma O Lee, asst mgr The Salvage, h 216½ Chillicothe
 Thumm Minnie, r C N Frank
 Thumm Wm H (Nellie H), clk, h 1809 Robinson av
 Thuning Edward J (Sadie L), adv mgr Marting Bros Co,
 h 2320 Micklethwaite rd
 Thurman Alvin E (Mabel B), car repr, h 1750 6th
 Thurman Chester (Mammie E), driver A Steinkamp & Co,
 h 1001 Mill
 Thurman Edward A (Elsie F), shoewkr, h 1721 10th
 Thurman Frank, driver, r 2027 Gallia
 Thurman Hubert, phys, 820 8th, r do
 Thurman John F (Anna B), carp, h 2317 Grant
 Thurman Masie Mrs, dom, r 1128 11th
 Thurman Susie, cook Ports Gen Hosp, r 1014 13th
 Thurston Harriet K Mrs, sec Rev W H Gleiser, h 1919 19th
 Thurston Wm M (Harriet K), steelwkr, h 1919 19th
 Tibbs Genus (Mattie), brkwkr, h 3413 Rhodes av N B
 Tibbs Kent (Daisy), firemn, h 1125 Kendall av
 Tibbs Margaret P, sten, r 1215 Lincoln
 Tibbs Thomas L (May), constable, h 3920 Rhodes av N B
TIDD CECIL D, Attorney-at-Law, 47 First Natl Bank
 Bldg, 812 Gallia, Tel 971, h 1925 Timmonds av, Tel
 1383-X
 Tieman Freda L, student, r 1724 Charles
 Tieman Nellie N, student, r 1724 Charles
 Tieman Wm G (Rosa B), clk, h 1724 Charles

WALTER S. HELT "HANDY
 MAN"

AWNINGS OF QUALITY

827 FOURTH ST.

Portsmouth Monument Co.

Designers and Builders of
ARTISTIC MONUMENTS and
General Cemetery Work

Works and Office:
1617 OFFNERE STREET
Opp. Main Entrance
Greenlawn Cemetery
Office, Phone615
Res. Phone1385-Y

PORTSMOUTH CITY DIRECTORY

801

Tilgeman Alpha (Irene), h 911 Harrisonville av N B
Till Roger E (Trella), window trmr Bragdon Dry Goods
Co, h 824 8th

Tiller Detorshia, student, r rear 616 9th

Tiller Sonny (Hattie), brkwkr, h rear 616 9th

Tillis H Stewart Rev (Isabelle), pastor First Baptist
Church, h 503 Waller

Tillis Marjorie J, student, r 503 Waller

Tillitt Oscar (Margaret), real est 2023 Gallia, h do

Tilson Florence Mrs, r 4215 Gallia av N B

Tilson Gertrude Mrs, r 4215 Gallia av N B

Tilton Charles S (Ola), driver Gilbert Gro Co, h 638 3d

Tilton Eltie M Mrs, sten G E Rardin, h 1736 Charles

Tilton John (Janie M), wtchmn, h 1812 Dexter av

Tilton Ralph G, steelwkr, r 2123 7th

Tilton Russell L (Eltie M), brkmm, h 1736 Charles

Tilton Wm D (Jennie L), lather, h 2123 7th

Timberlake Edgar, brkwkr, r 807½ Broadway

Timberlake Fred, lab Harbison-Walker Ref Co, r 807½
Broadway

Timberlake Harry C (Malissa), shoewkr, h 1409 Spring av

Timberlake L E, dispatcher Vulcan Last Co, S Ports, Ky
Times Building, 102-112 Chillicothe

TIMES PUBLISHING CO THE, Vallee Harold Pres,
H E Taylor Vice-Pres, M A Coe Sec-Treas, Publrs
Portsmouth Daily Times, 102-112 Chillicothe, Tel
2900, Private Branch Exchange

Timm Frank W (Pearl), swtchmn, h 2910 Gallia

Timmonds Julia C, h 714 Brown

Tindall Walter (Maud), steelwkr, h 674 Glenwood av N B

Tingle Daisy M (wid Charles H), h 1810 Highland av

Tingler Curtis W, r 447 Bloom av, S'ville

Tingler Solomon (Jennie), mach, h 447 Bloom av, S'ville

Tinsley Harold, shoewkr Irving Drew Co, res Fullerton, Ky

Tinsley John F, r 1106 3d

Tinsley Lon E, shoewkr, r 1106 3d

Tinsley Newton, lab, h 1224 13th

Tip Top Coal Mining Co The, B F Vincent pres, H C Stal-
der sec, coal miners 621-622, 812 Gallia

Tipton Alvena, bkpr Kline's, r 1312 5th

Tipton Clarence J (Alberta M), h 1658½ 8th

Tipton David O (Ora), gro 1320 Summit, h do

Tipton Elbert W (Eunice), steelwkr, h 1402 High

Tipton Elken (Grace), steelwkr, h 694 Glenwood av N B

Tipton Ella (wid John), h 2222 Vinton av

Tipton Elsie, r 641 Glenwood av N B

Tipton Mildred E, clk Free Public Library, r 1618 12th

Tipton Minnie C, cash The Salvage, r 911 4th

Tipton Oscar H, bus opr Ports Public Service Co, res Buena
Vista, O

Chandler
Authorized
Sales & Service

921 Chillicothe St.
RUHLMAN MOTOR CAR CO., Inc.
Phone 513

Cleveland
Authorized
Sales & Service

FURNITURE
842-844 Gallia Street
The Sam'l Horchow Co.

PURE MILK CO.

QUALITY MILK PRODUCTS

Milk, Cream, Butter and Ice Cream — Clay and Gallia
 Tel. 1028 and 2981

802

R L POLK & CO'S (1926)

- Tipton Ruben (Victoria F), steelwkr, h 641 Glenwood av N B
 Tipton Thelma J, sten Ports Refractories Co, r 1320 Summit
 Tipton Thomas J (Sarah E), driver, h 341 4th
 Tipton Warren (Madeline), steelwkr, r Carl Nickel, S'ville
 Tipton Wiley H (Pauline), carp, h 1618 12th
 Titus Arnold (Gladys), pntr, h n s Mun r e Harrisonville pk N M
 Titus Kate Mrs, shoewkr, h rear 508 5th
 Titus Leroy R (Effic), eng, h 14 Star Yards
 Titus Pearl E (Mary M), slsmn, h 1026 Front
 Tivenan Pearl J, pipeftr, r 1706 High
 Tobias Emory L (Fanny; Emory's Jewelry Store), h 2012 Sunrise av
 Tobias Frederick, slsmn Emory's Jewelry Store, r 2012 Sunrise av
 Tobias Helen, r 2012 Sunrise av
 Tobias Wm J (Florence), credit mgr Emory's Jewelry Store, h 21, 716 Washington
 Todd Bessie M, r 5369 Winchester av, S'ville
 Todd Marvin, shoewkr, r 703 Findlay
 Todd Zora (wid James), h 5369 Winchester av, S'ville
TOGGERY THE, Clarence W Scheffler Mgr, Complete Line of Clothing and Men's Furnishings, 417 Chillicothe, Tel 1873
 Toland Chester W (Myrtle M), steelwkr, h 3830 Stanton av N B
 Toland Joseph W (Mattie J), lab, h n s of Castle r w of Harding av, S'ville
 Tolbert Grover (Roxcena), stelwkr, h 5383 Rhodes av N B
 Tolbert Homer, steelwkr, r 3825 Rhodes av N B
 Tolbert Wm H (May), steelwkr, h 3825 Rhodes av N B
 Toleman Cletus M (Capitola L), driver Am Ry Express Co, h 1534 Poplar
 Toler Vanio, lastwkr Vulcan Last Co, res R D No 1
 Toliver George (Louise), lab, r 1308 Front
 Tolle Albert, shoewkr, r 1021 Front
 Tolle Clarence (Lucy), auto mech, h 720 10th
 Tolle Faye, waitress N & W Ry Y M C A, r 1526 Poplar
 Tolle Henry C (Effic L), agt W & S Life Ins Co, h 1322 4th
 Tolle Oscar W, heelwkr Vulcan Last Co, r 1322 4th
 Toller Henry J, lab, r 1128 Front
 Tolliver Allie, steelwkr, r 3705 Grace N B
 Tolliver Leonard (Annie), steelwkr, h w s Harrisonville pk 6 n Hill rd N M
 Tomlin Arthur T, steelwkr, r 409 Bloom av, S'ville
 Tomlin C M, opr Ports Public Service Co, r 409 Bloom av, S'ville

Wesley P. Ridenour

ARCHITECT

78 First National Bank Bldg. Phone 2686

PORTSMOUTH CITY DIRECTORY

803

Tomlin David (Maude M), lab, h rear 1115 14th
Tomlin Harvey, barber Play House Barber Shop, r 1101
11th
Tomlin Silas M (Anna), mtrmn, h 409 Bloom av, S'ville
Tomlin Wm, janitor Mercy Hosp, r rear 1127 15th
Toms Charles (Josephine C), clk, h 1617 Highland av
Toney Belle (wid Archie E), h 3107 Walnut
Toney Leo G, firmn, r 3107 Walnut
Toomey Edward N (Helen), h 1111 10th
Toomey Harry J, lab, r 801 Harvard pl
Toomey James L (Margaret M), boxmkr, h 921 10th
Toomey Jennie (wid Patrick W), h 801 Harvard pl
Tooney Patrick W (Mabel), shoewkr, h 1023 15th
Torchiano Tony (Mary), steelwkr, h 1012 4th
Torges Carl G, asst pharm Fisher & Streich Pharmacy, r
322 Market
Torges Henry A, student, r 322 Market
Torges Margaret E, bkpr Wolff, r 322 Market
Torges Wm (Katherine), insp, h 322 Market
Torges Wm H (Mabel L), mgr The Youngman Electric
Co, h 514 4th
Torrence Clara E, student, r 1227 9th
Torrence Estelle L, shoewkr Irving Drew Co, r 1227 9th
Torrence Frank C (Clara B), stockkpr, h 1227 9th
Torrence George, porter, r 1137 13th
Tose Alice, student, r 1747 7th
Tose Vincent (Lena), formn, h 1747 7th
Tovina Joseph, steelwkr, r 306 West av N B
Tower Zelos S (Geraldine), electn Wm J Licht, h 792 Har-
vard pl
Townsend Bessie M, shoewkr, r 4304 Gallia av N B
Townsend Charles (Rebecca), timbermn Ports Refractories
Co, h 3120 Gallia
Townsend Elic H, eng, r 4304 Gallia av N B
Townsend John E, firmn Ports By-Products Coke Co, r
4304 Gallia av N B
Townsend Robert P (Edna), asst eng Wheeling Steel Corp,
r 1828 Summit
Townsend Sarah E (wid George), h 4304 Gallia av N B
Townsend Sylvester A (Zoie), firmn, h 1801 Mabert rd
Townsend Walter E (Marie H), embalmer Emrick Co,
h 1141 8th
Townsend Warren E (Wilma), steelwkr, h 2525 17th
Townsend Wilma Mrs, sten Vulcan Last Co, h 2525 17th
Toy J Lawrence (Mabel), auto mech Watkins Motor Car
Co, h rear 522 5th
Trace Harry C (Louise), pipeftr, h 4238 Gallia av N B
Trace Russell (Eliza), steelwkr, h 4221 Sterling av N M
Tracey Violet, phone opr, r 706 9th
Tracy Anna (wid Uri), r 2155 Chillicothe

741 SECOND ST.

STIRR FURNITURE COMPANY
STOVES — FURNITURE — RUGS

PHONE 2202-R

209-211
MARKET
STREET

HARDWARE, PAINTS
OILS AND
VARNISHES

J. B. ROTTINGHAUS
PHONE 576

United States Laundry Co. Dry Cleaning

Tels. 534 - 641

822-824 FOURTH ST.

804

R. L. POLK & CO'S (1926)

TRACY CHARLES F (Martha), Sec and Treas The Tracy-Craigmiles Furniture Co, h 812 Waller, Tel 814

Tracy Charles P (Ivelia R), supvr N & W Ry Co, h 1035 Kinney's la

TRACY-CRAIGMILES FURNITURE CO THE, C C Craigmiles Pres, C F Tracy Sec and Treas, Homes Furnished Complete, 907 Gallia, Tel 319. (See left side lines and page 52)

Tracy Edna L, student, r 812 Waller

Tracy Frances M, phone opr Ports Home Tel Co, r 2136 8th

Tracy Frank (Gertrude), shoewkr, h 2136 8th

Tracey Harley W (Mary), driver F C Daehler Co, h 2017 Robinson av

Tracy Harold S (M Helen), bkpr, h 1120 Lawson

Tracy Harry, student, r 1706 Gallia

Tracy M Lucille, phone opr Ports Home Tel Co, r 2136 8th

Tracy Mabel, r 1035 Kinney's la

Tracy Mary A (wid John B), shoewkr Irving Drew Co, h 1706 Gallia

Tracy Park, 10th s e cor Chillicothe

TRACY SHOE CO THE, Earl T Pursell Pres and Gen Mgr, James W Bannon Vice-Pres, W Albert Wurster Sec and Treas, Wholesale Shoes, 630-632 2d, Tel 8

Tracy Virginia, student, r 2155 Chillicothe

Tracy Wm L (Lillian H), supt Peebles Realty Co, h 2155 Chillicothe

Trainer Edward T (Bridget), clk, h 1724 11th

Trainer Elma, maid, 843 2d

TRAVELERS INSURANCE CO OF HARTFORD CONN THE, Drew Leedom Agent, Life, Accident, Health and Group, 36 Royal Savings Bldg, 828-30 Gallia, Tel 686

Travis Frank (Rittie), cokewkr Ports By-Products Coke Co, h 915 Harrisonville rd N B

Travis Green V (Sarah), lab, h 332 4th

Travis John, r 332 4th

Travis Levi, lab, r 332 4th

Travis Powell H, cokewkr Ports By-Products Coke Co, r 4102 Gallia

Traylor Finley I (Lora), blksmith h 2006 Valley N M

Treat Bertha, Indrywkr Am Steam Lndry Co, r 1004 Front

Treat Gussie, r 1006 Front

Treat John J (Rebecca W), whsemn Samuel Horchow, h 1002 Front

Tremont Marie, waitress Washington Hotel, r do

Tremper, Donaldson & Tremper (W D Tremper, O D Donaldson, R H Tremper), dentists 643 2d

The Charles D. Scudder Co.

26-27 FIRST NAT'L. BANK BLDG.

GENERAL INSURANCE

Phone 31

PORTSMOUTH CITY DIRECTORY

805

- Tremper Richard H (Violet L; Tremper, Donaldson & Tremper), h 641 2d
TREMPER WM D (Tremper, Donaldson and Tremper), Pres The Portsmouth Telephone Co and Sec The Royal Savings & Loan Co, h 641 2d, Tel 163
Trende Max C (Katie M), butcher, h 1730 12th
Trende Zelina M (wid Frank), h 1122 Kendall av
Trent Aubrey G (Marie A), cond, h 1407 Linden av
Trent Garnet Mrs, clk, r 2914 Gallia
Treuthart Alice C, clk N & W Ry Co, r 717 7th
Treuthart Cornelia B (wid James L), h 717 7th
Treuthart Edith E, sten, r 717 7th
Tribby Virgil L (Opal), woodwkr Breece Mfg Co, h 903 Offnere
Tribe of Ben Hur, Arthur Boren scribe, lobby 825-27 Gallia
Trigg James C (Amy H), grocer 811 3d, h do
Triggs Charles (Kathleen), driver H Leet Lbr Co, r Mrs Mary Schumpe, S'ville
Triggs Henry W (Allie), shoewkr, h rear 1023 15th
Triggs Wm jr (Perlie M), driver H Leet Lbr Co, h s s Castle Hill 8 w of Harding av, S'ville
Trimmer Samuel O (Jessie O), shoewkr, h 1730 11th
Trinity Methodist Episcopal Church, Rev Arthur Staples DD, pastor, Gallia n w cor Offnere
Triplett Joseph S, lamptndr Ports Public Service Co, r 3108 Gallia
Tripp Marcella G, music tchr 1138 2d, r do
Tripp Wm E (Rowena C), real est 806 4th, h 1138 2d
Tripp Wm E jr, student, r 1138 2d
Trisler Emma L, r 2228 Mabert rd
Trisler Oscar (Anna), steelwkr, h 2228 Mabert rd
Trisler Wm C (Cora L), brkmm, h 2231 Robinson av
Trissler Bernard (Tempa), brkmm, h 1020 Front
Tri-State Electric Co The, W F Walter pres-gen mgr, Calvin Clarke treas, J T Walter sec, 1016 Gallia
Tri-State Freight Line (Hallie G Cox), rear 919 14th
Tritscheller Emma (wid P Fred), h 1145 3d
TRITSCHELLER WM Z (Josephine), Pres The General Service Co, h 627 Moulton Pl, Tel 1439
Tritt David, h 831 Harrisonville av N B
Trone James R, clk Breece Mfg Co, r 1747 5th
Trontos John, clk, r 410 Park av N B
Trosper Vincent, bricklyr, r 840 Front
Trott Benjamni (Mildred), steelwkr, h 1135 4th
Trott Fred W (Hazel M), steelwkr, h 1829 Highland
Trout Arthur C, h 2043 5th
Trout George W (Ada F), contr, 2017 5th, h do
Trout Philip E (Anna V), carp, h 1651 8th
Trout Roy, steelwkr, r 3855 Rhodes av N B
Troutman Earl F (Edith E), eng, h 2834 Brant av

TELEPHONE 579

MABEL WATKINS COAL COMPANY
Our Motto, "QUALITY AND QUANTITY"
FOURTEENTH AND GAY STS.

THE TRACY-CRAIGMILES FURNITURE CO.

907 GALLIA -- PHONE 319

The Warner-Wall Transfer Co.

We Sell International Trucks

THE BEST FOR THE MONEY

Phone 858

12 Chillicothe

806

R. L. POLK & CO'S (1926)

- Troutman Jacob, 2d hd gds, 311 Center N B, h do
Trowbridge Oliver O (Minta), formn, h 1923 17th
Trowbridge L Marie, student, r 1923 17th
Troxel Albert D (Miriam E.), supt Western & Southern
Life Ins Co, h 1911 Timmonds av
True Ada (wid Anderson), h 1912 Waller
True Bess, clk, r 1912 Waller
True Everson J, clk, r 1912 Waller
True Virginia, clk Vulcan Last Co, r 1912 Waller
Truitt Benjamin, r 1 Front
Truitt Dock (Beulah), steelwkr, h 3866 Rhodes av N B
Truitt Edward, lab, r 1002½ Chillicothe
Truitt Elwood, driver, r 1002½ Chillicothe
Truitt Henry C, steelwkr, r 4334 Rhodes av N B
Truitt Howard, shoewkr Irving Drew Co, r 1123 Union
Truitt Ollie Mrs, shoewkr, r 1123 Union
Truitt Ora C (Mary A), ins, 827 Chillicothe, h 709 John
Truitt Wm J, section hd Ports Public Service Co, r 1002½
Chillicothe
Trumbo John W (Anna), lab, h 1304 14th
Trumbo Luther C (Christine), constr formn Ports Home
Tel Co, h 1409 11th
Tsimis Mike, waiter, h 424 Roosevelt ct
Tubbs Isaiah (Nancy L), lab, h 1114 14th
Tubbs John C, lab, r 1520½ Waller
Tubbs Wm (Sarah), lab, r 1114 14th
Tucker Carl C, student, r 1603 Offnere
Tucker Dorisy (Emma M), lab, h n s Gallia av 7 e Taylor
av N B
Tucker Edward C (Norma H), trainmstr, h 1603 Offnere
Tucker Emmett, steward, r 1420 Waller
Tucker Herbert K, shoewkr, h 1142 12th
Tucker Queen T (wid Nathaniel), r 1142 12th
Tucker Robert A (Helen), ydmstr, h 1928 20th
Tudor Bruce (Martha), slsmn Johnson Bros, h 1412 17th
Tuel James, take offm Harbison-Walker Ref Co, r 2221
Mabert rd
Tufts Loren, r 1123 18th
Tufts Verney R (Ella J), mgr The Heer Gas & Oil En-
gine Co, h 1123 18th
Tufts Wm L (Amanda), clk Standard Supply Co, h 1123
18th
Tu'e James, brkwkr, r 2221 Mabert rd
Tully Robert, steelwkr, r 3739 Grace N B
Tully Wm B (Theresa), mgr Renshaw-Kirk Co, h 1556
Jackson
Tumbleson Martha J (wid Charles), h 1122 Mill
Tumbleson Mary A, r 2128 Vinton av
Tumbleson Mason M, r 2128 Vinton av

JOHN RAYMOND WILE

ARCHITECT

First Natl Bank Bldg

Office Phone 1067
Res. Phone 1073-L

PORTSMOUTH CITY DIRECTORY

807

- Tumbleson Nellie Mrs, shoewkr Irving Drew Co, h 2128
Vinton av
- Tumbleson Shirley, steelwkr, r 1122 Mill
- Tumbleson W Edward (Nellie), h 2128 Vinton av
- Turley Retta R (wid Leslie C), h 843 2d
- Turner Ainy (Elizabeth), carp, h 1527 9th
- Turner Albert W (Esther A), boilernkr, h 202½ 2d
- Turner Andrew (Artie), porter, h 1121 15th
- Turner Arthur C, steelwkr, h 1218 Front
- Turner Arthur M (Ida C), h n s Gallia and Winchester avs
- Turner Arthur M (Charlotte), slsmn Portsmouth Cake &
Cookie Co, r 1538 12th
- Turner Augustus S (Nina P), propr Hotel Turner, h 712
3d
- Turner B T (Lola), shoewkr, h 1524 Kinney
- Turner Charles E, lab, h 1015 13th
- Turner Charles W (Ida M), carp, h 2511 Gallia
- Turner Christian G (Edna M), steelwkr, h 5936 Farney av,
S'ville
- Turner Dues, lastwkr Vulcan Last Co, r 541½ Front
- Turner Edwin G (Cora A), woodwkr Breece Mfg Co, h
1325 11th
- Turner Elizabeth, student, r 1105 23d
- Turner Ethel, r 5939 Farney av, S'ville
- Turner Etta S (wid Charles), r 3820 Rhodes av N B
- Turner Floyd S (Florence M), shoewkr, r 1218 Front
- Turner Frank, firemn, r 2920 Walnut
- Turner George, lab, r rear 834 11th
- Turner George, lab, h rear 1421 Findlay
- Turner George, lab, r rear 1224 9th
- Turner George (Emma), steelwkr, h 446 Harmon
- Turner George E (Mattie R), chemist, h 1538 12th
- Turner George W (Emma), barber 823 Chillicothe, h 1021
Findlay
- Turner Georgia, shoewkr Irving Drew Co, r 2029½ Gallia
- Turner Glenn H, mach hlpr, r 1325 11th
- Turner J Richard, student, r 5936 Farney av, S'ville
- Turner James S, r 941 Mill
- Turner Jefferson (Sarah E), mach, h 1226 9th
- Turner John H (Mary A), slsmn, h 1312 5th
- Turner John R (Lillian), shoe repr 413 Park av N B, h
1401 Spring av
- Turner Joseph, eng Ports Public Service Co, res Wheelers-
burg, O.
- Turner Joseph R, firemn Ports Public Service Co, res Whee-
lersburg, O
- Turner Kate (wid Alfred), r 5939 Farney av, S'ville
- Turner Lee R (Mary G), steelwkr, h 1521 Robinson av
- Turner Lonze (Hazel), steelwkr, h 628 Glenwood av N B
- Turner Lou (wid Briggs), h 1218 11th

FISHER & STREICH PHARMACY

THE "NYAL" STORE

Opposite Post Office—Telephone 41

Garden Seeds
That Grow

FRANKLIN AUTOMOBILES. "The Air Cooled Car".

SALES ROOM - SERVICE STATION - 913-916 SIXTH ST.

WINDEL MOTOR CAR CO. Phone 426

D. L. WEBB

GALLIA—N. W. Cor. Mabert Road
TELEPHONE 36

**LUMBER
BUILDERS'
MATERIAL**

808

R L POLK & CO'S (1926)

- Turner Mildred, student, r 1401 Spring av
Turner Millie, elev opr P H Harsha Mill Co
Turner Milroy (Mary E), miller, h 2018 Vinton
Turner Orville H (Mabel B), steelwkr, h s s Kentland av
4 w of Harding av, S'ville
Turner Paul E (Vera E), clk Am Ry Express Co, h 1534
12th
Turner Pearl (Grace), steelwkr, h 3929 Stanton av N B
Turner Peter, lab, r John Bell
Turner Raymond C, steelwkr, r 1325 11th
Turner Richard, slsmn Am Steam Lndry Co, r 5936 Farney
av, S'ville
Turner Roy, slsmn, r 1805 6th
Turner Roy (Ethel P), steelwkr, h 1405 Kinney's la
Turner Roy E, steelwkr, r 1325 11th
Turner Sadie B, slsldy Kline's, r 1312 5th
Turner Stanley E (Irene), steelwkr, h 1556½ 11th
Turner Wm, bus opr Ports Public Service Co, res Star
Route, O.
Turner Wm, steelwkr, r 1153 11th
Turner Wm C (Myrtle), ctr, h 1812 Summit
Turner Wm R (Edith M), porter Gilbert Gro Co, h 3644
Gallia av N B
Turner Wm W (Verna E), supt, h 1105 23d
Turney James G, mach, r 1120 9th
Turney Margaret T (wid Wm S), h 1120 9th
Turpin Wm M (Zelma M), eng, h 1654 8th
Turvey Clyde, waiter, r Portsmouth Hotel
Turvey Lester, r Portsmouth Hotel
Tussey Columbus C (Ella W), carp, h 1236 12th
Tussey John C (Emma B), lather, r 528½ 3d
Tussy Callie B (Anna), steelwkr, h 3844 Gallia av N B
Tuttle Gerald U (Elizabeth), clk P O, h n s Auburn av 9 w
of Harding av, S'ville
Tuttle W Stanley (Minnie B), steelwkr, h s s Cherry 3 w of
Mayo, S'ville
Twiggs Ora (Mary), clk, h 1805 6th
Twinan Frank (Bernice), carp, h 3052 Walnut
Tyler Ella, r 1640 8th
Tyler John, lab, r 1026 14th
Tynes Fred N, mgr Portsmouth Bill Posting Co and Co-
lumbia Theatre, r 1145 4th
Typewriter Sales and Service Co, George F Patterson mgr,
811 6th
Tyree Alexander (Pauline V), eng, h 1334 Lincoln
Tyree Henry (Tivie), brkmm, h w s Harrisonville pk 7 n
Hill rd N M
Tyson Jerry, lab, r 1014 13th
Tyson Legree (Laura), mach hlpr, h 1218½ 13th

THE AMERICAN STEAM LAUNDRY CO.

10 Glover

Tels 176 and 806

PORTSMOUTH CITY DIRECTORY

809

Tyson Margaret A Mrs, smstrs Joseph Brown, r 1709 William

U

Uddelman Samuel G (Esther), slsmn, r 634 4th
Ughi Albert (Julia), steelwkr, h 3956 Stanton av N B
Ughi James, steelwkr, r 3956 Stanton av N B
Uhl Albert H (Myrtle E), teller First National Bank, h 1655 11th
Uhl Charles, carp, r 810 Offnere
Uhl Elizabeth A (wid Henry), h 829 6th
Uhl Eugene (Susanna), carp, h 810 Offnere
Uhl Gustave, steelwkr, r 829 6th
Uhl Henry P (Kate), insp City Engineers Office, h 419 Sinton
Uhl Mary A (wid Charles), h 910 8th
Ulrick Delmar J, shoewkr Irving Drew Co, r 947 Mill
Ulrick Lodwick (Harriete), h 947 Mill

The Central National Bank

4% Interest on Savings
WHAT'S RIGHT WE DO

Underwood Guthrie (Bessie), lab, h rear 1020 15th
Underwood Howard, lab, r rear 1523 Summit
Underwood John E (Barbara), lab, h rear 1523 Summit
Underwood Joseph, caller N & W Ry, r Y M C A
Underwood Joseph W (Amy A), eng, h 1222 Franklin av
Underwood Lena, shoewkr Irving Drew Co, r 3745 Gallia av N B
Underwood Marie A, r 1222 Franklin av
Underwood Simpson, steelwkr, r 3944 Stanton av N B
Underwood Wm M (Audrey M), lab, h 1409 Beech
Underwood Willis D (Lena E), hsemn F C Daehler Co, h 1016 14th
Underwood Willis G, washer MacDonell Buick Co, r 1016 14th
Unger Arthur A, clk, r 1718 Highland av
Unger Floyd E, r 2907 Scioto Trail
Unger Nellie, shoewkr Irving Drew Co, r 2104 8th
Unger Sarah E (wid Wm G), h 1718 Highland av
Unger Walter F (Harriett B), dry clnr 1035 Gallia, h 2907 Scioto Trail

ARMBRISTER BROS.

PAIGE and JEWETT CARS
SERVICE STATION

Phone 864

1544 Robinson Ave.

1542 GRANT ST., NEAR PARK

ELECTRICAL FIXTURES AND SUPPLIES

WILLIAM J. LICHT

PHONE 1078

BRAFFORD & LAUFFER
FEED — MALT AND HOPS
 SOFT DRINKS

228, 2ND STREET

PHONE 221

M. W. PULLEY

ELECTRIC
 444 Second St.

SIGNS

COMMERCIAL
 Phone 2941-L

STO

R L POLK & CO'S (1926)

- Union Central Life Insurance Co The, Thomas D Smith
 dist mgr. 1-2, 828-30 Gallia
 Union School, Union n w cor 4th
UNION STORE THE, Milton Langfelder Mgr, Cloth-
 ing for the Entire Family, 308 Chillicothe, Tel 2985
 (See left side lines and page 43)
 United Fuel Gas Co The, R G Gilmore agt, 202 Ohio av
 N B
 United Shoe Machinery Corp, C T Anderson mgr, 33, 812
 Gallia
 United States Internal Revenue Office, J R Finney dep collr,
 2d fl Post Office Bldg
UNITED STATES LAUNDRY CO THE, C H Krauser
 Mgr, General Laundry Work, Dry Cleaning and
 Pressing, 822-824 4th, Tels: 534 and 641 (See left
 top lines and page 58)
 United States Post Office, 214 Harding av, S'ville

The Mutual Life Insurance Co.

OF NEW YORK

226 First Nat'l Bank Bldg.
 ED. V. Leach, Dist. Mgr.

Phone 435
 Thos. E. Williams, Spl. Agt.

- UNITED STATES POST OFFICE**, W Howard Harsha
 Postmaster, C Wells Crawford Asst Postmaster, e s
 Chillicothe bet Gallia and 6th, Tel 1008
UNITED STATES POST OFFICE BUILDING, e s
 Chillicothe bet Gallia and 6th
UNITED VULCANIZING CO (J E Shoemaker), We
 Specialize in Pennsylvania Vacuum Cup Tires and
 Ton Tested Tubes, Gallia n w cor Lincoln, Tel
 492-X
 United Woolen Co The, Felix Haas mgr, clothing 423 Chilli-
 cothe
 Unteed Perry H (Elizabeth M), steelwkr, h 902 2d
 Updegraff Joseph C (Hannah L), millwright, h 2226 8th
 Upp Frank (Louise), mgr J S Lake, r 640 John
 Upp Franklin, formn, h 818 Grimes av
 Upp Louise Mrs, r 818 Grimes av
 Upp Oscar F, formn, h 640 John
 Upton Elsie, phone opr, r 3880 Gallia av N B
 Upton Elsworth, steelwkr, r 3885 Grace N B
 Upton Gainford, lab, r 3880 Gallia av N B

ATTENTION IS CALLED TO THE ADVS IN THIS BOOK. THEY REPRESENT THE ENTERPRISING BUSINESS MEN IN THE CITY, WHOSE NAMES WILL BE FOUND IN THIS STYLE OF TYPE, AND DESERVE YOUR PATRONAGE

Lawson-Flood Furniture Co.

FURNITURE, CARPETS AND STOVES

11th and Lawson Sts. "East End Home Furnishers"

PORTSMOUTH CITY DIRECTORY

811

Upton Isaac N (Eva), mach, h 3860 Gallia av N B
Urick James C (Virgie), confr, 5723 Gallia av, h 214 Ira
av, S'ville

Ury Alvin, auto pntr Schreick Auto Top Co. r 116 Court
Ury Frank W, shoewkr, r rear 1120 14th
Ury Grace A, shoewkr, r 810 Washington
Ury Minnie (wid Calvin), h rear 1120 14th
Ury Robert (Esther), pntr, h 810 Washington

UTILITY PRINTING CO THE, N Glenn Edwards
Pres, S T Coleman Vice-Pres, J S Kennedy Sec,
Commercial Printing, 725 5th, Tel 1504

Utley Bernice, tchr, r 5951 Farney av, S'ville
Utley Milton (Grace), prin Sciotoville High School, h 5951
Farney av, S'ville

V

Valentine Artie M, Indrs, r 919 14th
Valentine Leander W (Martha B), wchmn Anderson
Bros Co, h 1114 Gay

J. WASH MILLICAN, Mgr. and F. W. GORDON, Sec'y and Treas.

Reo Motor Sales Company

CARS, TRUCKS, BUSSES, PARTS, SERVICE

Phone 2657

1638 Gallia Street

Valiard Fred J (Hattie), shoewkr, h 2111 8th
Vallance Harvard, baker, r 931 9th
Vallance John H (Margaret) clk, h 1117 4th
Vallance Ora Mrs, hsekpr, 1207 Gallia
Vallas George (Pearl; Brunswick Hotel and Restaurant),
h 1006½ Gallia

Valodin Ernest M (Elma F), pntr, h 1914 8th
Valodin Everett (Edith), carp, h 637 10th
Valodin Fred, r 1227 15th
Valodin John M, r 950 2d
Valodin Leonard F, pntr, r 1227 15th
Valodin Lucy Mrs, h 1227 15th
Valodin Norman C, shoewkr, r 637 10th
Valos Andrew, restr lobby 422-24 Chillicothe, res Parkers-
burg, W Va

Van Carl L, lab, r 1113 Mill
Vanarnam Frederick (Bertha), shoewkr, h 914 Gay
VanBibber Cyrus B (Lorena), steelwkr, h 1606 Mound

SERVICE SIGN SHOP

S. R. JULY, Mgr.

2 Hour Service on

BANNERS & SHOW CARDS

Phone

Cor. 4th & Chilli. Sts.

RESIDENCE PHONE 2870

WE SELL AND INSTALL THE FAMOUS TYREE COPPER CORES

RADIATORS REPAIRED & REBUILT—FENDERS & BODIES STRAIGHTENED
ELEVENTH AT UNION

SHOP PHONE 988

PORTSMOUTH AUTO SHEET METAL WORKS

H. WELLS ELLIOTT, Prop.

THE TAYLOR UNIVERSAL MOTOR COMPANY

HOME OF FORD PRODUCTS.

PHONE 62
SALES — SERVICE

1112 - 1120 Gallia St.

CARS - TRUCKS - TRACTORS

LINCOLN

Ford

FORDSON

Baesman's Dancing Academy

We Put Sociability In Dancing

Cor. Chillicothe & Ninth Sts.

Phones 468; Res. 3427-Y

812

R L POLK & CO'S (1926)

- VanBibber Harrison W (Nettie), carp, h n s Rose z w of Harding av, S'ville
VanBibber Wm (Cassie), pntr, h e s Harding av, 4 n of Spring, S'ville
Vance Adrian E, steelwkr, r 1670 Highland av
Vance Harry (Lillie), lmbwkr, h rear 1614 11th
Vance Jackson S (Mary A), steelwkr, h rear 3904 Rhodes av N B
Vance Lee, steelwkr, r rear 3004 Rhodes av N B
Vance Lillie Mrs, shoewkr Irving Drew Co, h rear 1614 11th
Vance Luther (Lucy), lab, h 206½ Market
Vance Wm M (Matilda), steelwkr, h 3140 Gallia
Vanden Paul (Everline), mach, h 39 Star Yards
VanderVoort Laurence P (Minnie W), dentist 423-24, 812 Gallia, h 1224 21st
VANDERVORT EVAN T (Maria L), Treas The Portsmouth Supply Co, h 2105 17th, Tel 1465-X

L. C. D. Anderson Furniture Store

Furniture, Stoves, Phonographs and Pianos

1128 FINDLAY

TELEPHONE 630

- VANDERVORT GEORGE W (Alice M), Pres The Portsmouth Supply Co, Pres The Portsmouth Oil Co, h 21st and Micklethwaite rd, Tel 3241
Vandervort Virginia, student, r 2102 Micklethwaite rd
Vaney Goldie M, adv asst Marting Bros Co, res Wheelersburg, O.
Vanfossan Jesse L (Mabel E), steelwkr, h 2022 6th
Vanfossan Wm V (Verna B), carp, h 920 11th
VanGorder Daniel (Rosie C), h 2223 Robinson av
VanGorder Leslie L, mach, r 1148 8th
Vanhooze Elza, steelwkr, r 3833 Stanton av N B
VanHooze Scott (Viola), brkmm, h 1405 Chestnut
Vanhooze Verner, clk J A Gemperline
Vanhorn Albert, cokewkr Ports By-Products Coke Co, r 911 Harrisonville av, S'ville
VanHorn Garnet, shoewkr, r 2236 8th
VanHorn Grace Mrs, shoewkr, r 4327 Gallia av N B
VanHorn James E, tailor Crown Tailors, r 1531 Mound
VanHorn Lucy, r 2236 8th

W. A. INMAN, General Agent

John Hancock Mutual Boston, Mass.

Room 4, Kricker Bldg.,

LIFE INSURANCE EXCLUSIVELY

W. W. BAUER CO.

Real Estate, Builders and General Insurance

21-22 First National Bank Bldg.

PORTSMOUTH CITY DIRECTORY

813

- VanHorn Monny, shoewkr Irving Drew Co, r 1705 Robin-
son av
VanHorn Pearl (Stella B), shoewkr, h 2236 8th
VanHorn Rhoda, smstrs, r 1531 Mound
VanHorn Sarah E (wid W Louis), h 1531 Mound
VanHorn Wm, putr, r 1531 Mound
Vanis George A (Vanis & Speros), h 4079 Rhodes av N B
Vanis & Speros (P D Speros, G A Vanis), restr 4079
Rhodes av N B
VanKirk Clinton M (Mary H), shoewkr, h 17 Glover
VanKirk Frances Mrs, h 724 11th
VanKirk Wm, r Portsmouth Hotel
VanMeter Carl, slsmn Taylor Universal Motor Co, res R D
No 1
VanMeter Earl A, brkmm, r 1230 Summit
VanMeter Kathleen I, tchr, r 1223 18th
VanMeter Ora E (Effie D), insp Breece Mfg Co, h 1223
18th

F. & M. Motor Car Co.

1634 - 1636 Gallia Street

Phone 2262

Chrysler

- VanNostrand Rhoades (Christina), tel editor, h 705 Court
VanOrman George (Frances A), pipeftr, h 901 4th
VanWinkle Vola, shoewkr, r 1503 6th
Varhola John (Vera), steelwkr, h 3144 Gallia
Varner E Louise (wid J Huston), h 2102 Waller
Varner James H (Maida), v-pres The Criterion Clothing
Co, h 1810 Grant
Varney Alvis C, brkmm, r 1532 Poplar
Vash Joseph (Mary), gro 302 Vine N B, h do
Vash Joseph jr, driver, r 302 Vine N B
Vass Delbert H (Lillian G), driver, h 1831 Jackson
Vassar Walter L (Alice), lab, h 3061 Gallia
Vastine Margaret M, shoewkr, r 1240 11th
Vastine Stella D Mrs, h 1240 11th
Vaughn Benjamin M (Lily I), steelwkr, h 415 Sinton
Vaughn Cable (Maude), lab, h rear 1230 15th
Vaughn Elizabeth, clk, r 1133 4th
Vaughn H Grant (Maude), chf drftsmn Wheeling Steel
Corp, h 1722 High

C. W. G. HANNAH

DEALER IN Lumber and Builders' Supplies

Office, The Land Office Bldg., 582 Broadway Mill & Yards Fifth &
Phones 2455 and 175 Broadway



WORLD LEADERSHIP IN LESS THAN TWO YEARS
PORTSMOUTH-MAYTAG CO.

420 Bond St., Phone 1121

MAYTAG
Washes Faster
Washes Cleaner

**SAVINGS
 SAVED
 SAFELY**

The Royal Savings and Loan Co.

"IT IS SAFE TO BUY AT BALDWIN'S"

There need be no doubt in your mind if you buy a Baldwin made piano or player-piano. They have been safe for 62 years.

BALDWIN CO., PIANOS

FLOYD E. STEARNES, Rep.
 Phone 2037

618 CHILLICOTHE ST.
 Portsmouth's Leading Piano House

814

R. L. POLK & CO'S (1926)

- Vaughn Irvin, driver, r 2228 Argonne rd
 Vaughn Mack (Jessie), lab, h rear 1230 15th
 Vaughter Thomas H (Minta G), ship clk Jewett Bros Co, res Rushtown, O
 Vaughters Elizabeth S, sten Portsmouth Savings & Loan Co, r 1726 Waller
 Vaughters George E (Ella M), slsmn Anderson Bros Co, h 1729 Oakland av
 Vaughters Ira J (Rigney & Vaughters), res Rushtown, O
 Vaughters Lillian M Mrs, product 31 Farmers Market, res Wheelersburg, O., R D No 1
 Vaughters Thomas G (Mary E), h 1726 Waller
 Vaulkner Nannie Mrs, shoewkr, h rear 2006 7th
 Veach Alva (Goldie), lab, h 2112 Jackson
 Veach Beulah, shoewkr, r 946 2d
 Veach Edith M, shoewkr Irving Drew Co, r 2112 9th
 Veach Francis M, brkmm, r 2112 9th

**Call LYNN'S
 Funeral Directors**

Ambulance Service
 Day and Night
430 SECOND STREET
 Phone 11
 A. P. SMALLEY, Mgr.

- Veach Harry F (Hester), lab Harbison-Walker Ref Co, h 2020 5th
 Veach Jesse B (Lillie M), clk, h 2112 9th
 Veach Jesse C, mach hlpr, r 4053 Rhodes av N B
 Veach John, steelwkr, r 4053 Rhodes av N B
 Veach Stella, shoewkr, r 946 2d
 Veazey Morris H (Jennie), clk, r 1632 Summit
 Vendura Joseph (Lizzie), steelwkr, h 220 Ohio av N B
 Veneer Fred (Ethel), car repr, h 1624 Linden av
 Veneer Harman H (Elizabeth K), ins agt, h 1815 Grandview av
 Veneer Harry E (Wilma M), inspr, h 1633 Linden av
 Veneer Peter (Callie), steelwkr, h rear 613 Glenwood av N B
 Venier Frank E (Margaret), shoewkr, h 1017 Chillicothe
 Ventrill Garnet, barber, r 513 3d
 Ventrill Martha (wid John), h 513 3d
 Venturino Joseph (Sarah), steelwkr, r 3769 Stanton av N B
 Venturino Ross (Mickey), lab, h 2328 8th

THE LETTER SHOP

Direct by Mail Advertising
 Circular Letters—Advertising Copy—Mailing List
 223 First Nat'l Bank, Phone 1105

John W. Berndt

709 CHILLICOTHE

Insurance
Real Estate
and Loans

PORTSMOUTH CITY DIRECTORY

815

Venturino Samuel (Catherine), mach hlpr, h 3769 Stanton
av N B

Venturino Theresa, r 3769 Stanton av N B

Venturino Vincenzo (Rose), shoewkr, h 1635 11th

Verjidona Frank, steelwkr, r 220 Ohio av N B

Verojinie Joseph (Enrichetta), steelwkr, h 3709 Stanton av
N B

Vermillion Dora, shoewkr, r 217½ Washington

Verney Nick (Bessie), brkmm, r 3014 Gallia

Vernier Joseph, auto mech James Lykins, res Dry Run

Vest Benjamin F (Edna F), brkmm, h 1824 Vinton av

Vest John C, driver, r 519 3d

Vetter Clara A, student, r 1607 5th

Vetter Elizabeth F B, student, r 1607 5th

Vetter John (Clara A), tailor, h 1607 5th

Vetter Louis J (Madlyn N), asst sec The Citizens Savings
& Loan Assn Co, and The Hutchins & Hamm Co, h
1627 4th

The General Service Co.

830 SIXTH STREET

Phone 2610

CONTRACTORS

Plumbing and
Electric Supplies

Electric Appliances

Vetter Margaret M, bkpr Sommer Brothers, r 1607 5th

Vetter Matilda L, sten Irving Drew Co, r 1631 4th

Vetter Otto M (Agnes E), mgr The Natl Cash Register Co,
h 1701 5th

Vetter Sophia (wid Jacob A), h 1631 4th

Viaduct Fireproof Garage (R E Sutton), rear 2220 Gallia

Vial Herbert A (Martha V), eng, h 1248 18th

Viars Edna, clk Wm Glassman, r Mary Viars

Viars Mary, h s s York 4 e Mun's run N B

Vicars James F, student, r 1301 Penna av N B

Vicars Joseph K (Lillian B), gro 1219 Penna av N B, h
1301 do.

Vicars May, shoewkr, r 703 Findlay

Vice J S, r 435 3d

Vickers Glenn S (Norma A), inspr, h rear 3723 Grace N B

Vickers Charles (Della), formn Breece Mfg Co, h 1821
High

Vickers Ezra E (Maud M), woodwkr Breece Mfg Co, h
1329 Penna av N B

Central Machine Shop

Bond-Gallia and 4th

EXPERIENCED MACHINISTS

Shop 1588-L

H. S. BORING, Sr.

Res. 2215-Y



528 THIRD STREET

C. M. Schleinhage & Sons

PHONE 3120

Portsmouth Oakland Motor Co.



THE BRANCH-PEEBLES COMPANY

SIGN AND OUTDOOR ADVERTISING

PHONE 3151

111-113 COURT STREET

W. J. Hays Motors Company

DURANT, STAR AND FLINT AUTOMOBILES

Service Station 1511 Chillicothe

Sales Room 2115 Gallia Street and 1511 Chillicothe
Phone 2808

816

R. L. POLK & CO'S (1926)

- Vickers Jewell L, shoewkr, r 1821 High
- Vickers Lawrence C, woodwkr Breece Mfg Co, r 1821 High
- Vickers Samuel A (Caddie), lab Ports Sand & Gravel Co, h 319 3d
- Vickery Harry (Lena E), woodwkr Breece Mfg Co, h 2115 18th
- Vickery Jane I, clk, r 2115 18th
- Victor Jacob (City Barbecue), h 214 1/2 Chillicothe
- Vigus Ada C, h 2302 Vinton av
- Vigus Frank M, contr, h 1368 9th
- Vigus Kate L, r 2302 Vinton av
- Vincent B Frank, pres The Wonderland Coal Co and The Tip Top Coal Mining Co, r 1505 5th
- Vincent Charles (Beatrice C), brklyr, h 920 12th
- Vincent John H (Grace C), h 124 Court
- Vincent Wm M (Mary E), mach, h 709 Findlay
- Vines James D, agt United Shoe Mach Corp, r 12, 716 Washington

The Stockham Co. ICE

TELEPHONE 10

- Vinson Forest, mech Taylor Universal Motor Co, r 1509 4th
- Vinson John C (Elizabeth), heater, h 2811 Brant av
- Vinson Walter F (Beatrice), porter Samuel Horchow Co, h 1217 15th
- Violet Charles J, slsmn Coburn Bros Co, res Lucasville, O
- Vipond James V (Anadora) victrola repr 507 Gay, h 503 do
- Virgin Flora, bkpr Yeley Cleaning Co, res Rushtown, O.
- Virgin Harry W (Charlotte), boiler mkr, h 1225 18th
- Virgin John H (Freda E), driver Ports Public Service Co, h 319 4th
- Virgin Mary S Mrs, h 905 1/2 Gallia
- Virgin R T, Indrywkr Am Steam Lndry Co, res Fullerton, Ky
- Virgin Vaughn, r 1225 18th
- Voelker Eliza (wid Louis), h 1408 Franklin av
- Voelker Evelyn, r 2032 11th
- Voelker John (Cora; John Voelker & Co), h 2032 11th

Peerless Carpet Cleaning & Awning Co.

AWNINGS OF QUALITY

W. S. HELT "The Handy Man"

827 Fourth Street

Distel Furniture Co.

HOUSE FURNISHINGS

Phone 400

7th and Chillicothe Sts.

PORTSMOUTH CITY DIRECTORY

817

VOELKER JOHN & CO (John Voelker), The Growing East End Department Store, Everything in Dry Goods, Notions, Cloaks, Rugs and Draperies, 2032-2034 11th, Tel 467

Vogel Albert H (L Ellen), clk F B Winter, h 1135 17th
Vogel C Albert (Flora), miller P H Harsha Mill Co, h 1925 8th

Vogel Charles A, usher, r 1925 8th
Vogel Edith M, bkpr Distel Furn Co, r 1135 17th
Vogel Elizabeth (wid Charles), nurse 1214 Kendall av, h do
Vogel George A jr (Beulah L), cabmkr, h 1020 27th
Vogel George J (Margaret A), carp, h 1207 Gay
Vogel Gorath H (Emma W), slsmn, h 2019 18th
Vogel Harry A, film opr Eastland Theatre, r 1925 8th
Vogel Margaret R, r 1925 8th
Vogel Ruth, nurse Dr G W Martin, r 1135 17th
Vogel Steven S, lab, r 1207 Gay

The W. L. Reinert Clothing Co.

Exclusive But Inexpensive
840 Gallia Street — Telephone 975

CLOTHING FOR MEN, WOMEN AND CHILDREN

Vogler Harley M, driver Gilbert Gro Co, res Buena Vista Star Route

Vogler Maggie, h 2922 Gallia
Vogler Mildred, waitress N & W Ry Y M C A, r 2922 Gallia
Vogler Miner, driver C S Miller, r rear 2013 Robinson av
Vogler Opal, clk Am Steam Lndry Co, r rear 2013 Robinson av

Vogler Thelma, emp Ports Cake & Cookie Co, r rear 2013 Robinson av

Vogler W Delbert (Maude), carp Ports Stove & Range Co, h rear 2013 Robinson av

Vogt Arline E, sten Glockner Chevrolet Co, r 1302 17th

Vogt John (Emma C), mach, h 1302 17th

Vogue Hat Shop (Mrs M H Deering), Mrs Carter Brown mgr, 717 2d

Voiers Orville (Rosie), formn Samuel Horchow Co, h 512 Boundary

Voit Joseph H (May), steelwkr, h 2220 Robinson av

Vollmer Anna A, h 1734 7th

Vollmer Floe E, r 1734 7th

Mary Louise Restaurant

"FINE HOME COOKING"

731 5th

Tel 623

503 CHILICOTHE

THE SMOKE HOUSE COMPANY

"GOOD CIGARS IN PERFECT CONDITION" — POCKET BILLARDS

Telephone 1426

OF EVERY
CHARACTER
PHONE 135

INSURANCE

The Philo S. Clark Co.
835 GALLIA
Bein Bldg.

Peerless Ice Cream ^{Made by} The Ice Cream & Bottling Co.

818

R. L. POLK & CO'S (1926)

Vollmer George W (Thelma), steelwkr, h 631 9th
VonAlmen Louise (wid John K), r 1708 Timmonds av
Vonderembse Joseph A (Ivey), slsmn, h 1523 11th
VonLuhrtte Anna A, student, r 1647 Robinson av
VonLuhrtte Carl E, clk Service Drug Co, r 1647 Robinson av
VonLuhrtte Edward C (Mary M), lmbwkr, h 1647 Robinson av
VonLuhrtte Edwin V, clk, r 1666 Grant
VonLuhrtte Frank, mach, h 1666 Grant
VonLuhrtte Lawrence T, clk N & W Ry Co, h 1666 Grant
VonLuhrtte Mary M, slsldy W T Grant Co, r 1647 Robinson av
VonLuhrtte Wm H (Anna E), mach, h 1666 Grant
Voorhees Frank I (Tena), h 1905 Grandview av
Voorhees Leroy L, clk N & W Ry Co, r 1905 Grandview av
Voorhees Mary E (wid Charles A), r 1905 Grandview av
Voorheis Daniel R (Julia A), shoewkr, h rear 1709 Robinson av

Phone 2590

Mac Donell-Buick Co.
Sales and Service
1628-1630 GALLIA STREET

Voorhes James S (Anna), tinner, h 1231 9th
Voorhes John H, messr, r 1231 9th
Vournazos Christ, waiter Grill Coffee Shop, r 1311 6th
Vournazos Edward J, r 1311 6th
Vournazos Frank J, r 1311 6th
Vournazos James J, r 1311 6th
Vournazos John D (Angeline), h 1311 6th
Vournazos Peter, student, r 1311 6th
Vournazos Theodore, waiter Grill Coffee Shop, r 1311 6th
Voydston John (Carrie), lab, r 619 2d
Voyzey Wm E, h 1515 Grandview av
Vulcan Last Co The, W J Burke pres, G A Goodman v-pres,
C J Hanzel sec, C E Dowling treas, shoe last and wood
heel mfrs, 132-146 2d
Vulgamore Claude (Mary E), auto mech, h 1625 Robinson av
Vulgamore Mary E Mrs, slsldy Bragdon Dry Goods Co, h
1526 Robinson av

The Portsmouth Oil Co.

HIGH GRADE GASOLINE AND MOTOR OILS

Free Crank Case Service

FASHION

The Busy Shop For Women
Who Know
Wm. Atlas. Mgr. Tel 306

WOMEN'S
AND
MISSES'
READY-TO-WEAR

PORTSMOUTH CITY DIRECTORY

819

W

Wacraft Wiley A (E Elizabeth), attndt, h 1134 9th
Waddell Alfred V (Ethel V), car inspr, h 1626 Mabert rd
Waddell Amos, contr, r 1201 Front
Waddell Bernice, r 633 Front
Waddell Charles, hlpr Ports Home Tel Co, r 633 Front
Waddell David H, cement inspr, r 1312 Kenyon
Waddell Doc (Ollie L), woodwkr Breece Mfg Co, h 1132
Front
Waddell Henry (Nancy C), contr 1312 Kenyon, h do
Waddell John W (Dorothy), steelwkr, h e s Harding av n
e cor Rose, S'ville
Waddell Jordan (Edna), driver Warner-Wall Transfer Co,
h 837 Mill
Waddell Luella (wid Wm), shoewkr, h 633 Front
Wade Charles, r rear 1015 11th
Wade Charles A (Sarah), carp, h 1320 High

The Schmidt-Watkins Company

Plumbing, Heating and Electrical Contractors
Phone 578 934 Gallia

Wade Charles C (Sadie A), mach Ports By-Products Coke
Co, h 5930 Gallia av, S'ville
Wade Freda, dom 1018 13th
Wade Helma M, phone opr Ports By-Products Coke Co, r
5930 Gallia av, S'ville
Wade John (Hattie), lab, r 1012 13th
Wade Maurine L, tchr, r 5930 Gallia av, S'ville
Wade Walter, lab, r 1115 14th
Wadkins Hiram (Sarah A), lab, h n s Gallia av 12 e of C
& O R R, S'ville
Wadkins John (Anna), r Hiram Wadkins, S'ville
Wadsworth James W, steelwkr, r 4053 Rhodes av N B
Wagers Adam B (Jocie), steelwkr, h 1131 Front
Waggoner Harry Z, transitmn N & W Ry Co, r 618 Wash-
ington
Waggoner Homer O (Elizabeth V), gro 3124 Scioto Trail,
h do
Wagner Albert O (Millie F), mach, h 309 Ohio av N B
Wagner Alma L, bkpr Reo Motor Sales Co, r 1626 12th

Phone 281

SHEPPARD REALTY CO.

Rooms 6-7-8 Royal Savings Bldg.

828 Gallia

Chandler
Authorized
Sales & Service

RUHLMAN MOTOR CAR CO., Inc.
921 Chillicothe St.
Phone 513

Cleveland
Authorized
Sales & Service

F. & M. Motor Car Co.
1634-1636 Gallia Street
Phone 2262

CHRYSLER

CECIL S. MILLER
LUMBER AND REAL ESTATE

1500 MOUND

PHONE 2738

S20

R L POLK & CO'S (1926)

- Wagner Cecil, steelwkr, r 13 Sinton
Wagner Charles J (Lucy S), mail carrier Wheeling Steel Corp, h 1117 4th
Wagner Christian (Katherine), barber 1020 Lincoln, h 1626 12th
Wagner Dorothy F, cash W U Tel Co, r 1409 4th
Wagner Fannie Mrs, shoewkr, r 1608 1/2 Gallia
Wagner Grace E, clk, r 797 Harvard pl
Wagner Guy (Ellie), shoewkr Irving Drew Co, h 826 Murray
Wagner H Otto, clk Wheeling Steel Corp, r 797 Harvard
Wagner Harry, phys, r Portsmouth Hotel
Wagner Harry W (Marion D), scout dir, h 910 Gay
Wagner J Richard, r 816 Harvard pl
Wagner James (Mae), lab, h 1404 Robinson av
Wagner John F, r 1626 12th
Wagner Lawrence J (Clara M), sec The T M Patterson Paper Box Co, h 1552 5th
Wagner Mary Mrs, h 816 Harvard pl
Wagner Oscar (Thelma), lab, h s s Gallia av Star Yards
Wagner Paul E, student, r 797 Harvard pl
Wagner Verna, shoewkr, r 2001 7th
Wagoner A Raymond, stove mntr, r 2201 7th
Wagoner Delmer O, lab, r 909 Front
Wagoner E Mildred, shoewkr, r 2201 7th
Wagoner Estel (M Effie), driver Distel Furn Co, h 909 Front
Wagoner Jasper N (Eva N), shoewkr, h 2201 7th
Wagoner Winfield, carp, r 3872 Gallia av N B
Waite Bertha W, interior decorator, r 1926 Baird av
Waite Furniture Co The, B H Dillon pres and gen mgr, D T Dillon sec-treas, 7th s w cor Broadway
WAITE GILBERT D (Edna A), Physician and Surgeon, Office Hours 1 to 2 and 6:30 to 8 P M, 1114 Offnere, Tel 205, h 1949 Oakland av, Tel 205
Waite Sarah D (wid Gilbert D), h 1926 Baird av
Wakefield Don H (Alice M; City Coal Co), h 1926 Sunrise av
Walbright George D (Lucy), brklyr, h 5401 Harrison av, S'ville
Walbright Harold G (Oetta), steelwkr, h 5932 Woodland av, S'ville
Walbright James H, formn, r 2006 Sunrise av

Richard C. Taylor
and
Geves G. Kenny

**ARCHITECTS, ENGINEERS
AND INTERIOR
DECORATORS**

64 First National Bank Bldg
Phone 2258

Overland **F. E. BOWER** *Willis*

DISTRIBUTOR

SALES—SERVICE
PHONE: 159

PORTSMOUTH, OHIO
1225 Offene

PORTSMOUTH CITY DIRECTORY

821

- Walbright Richmond T, clk, r 5401 Harrison av, S'ville
Walbright Sylvia, phone opr Ports Home Tel Co, r 5401
Harrison av, S'ville
Walburn Florence, sten The Suburban Homesite Co, r 1819
Hutchins av
Walcott J W, supvr D J Joseph Co, Sciotoville, res Ash-
land, Ky
Waldeck James, asst mgr, r 1725 7th
Waldeck John (Dora), steelwkr, h 1725 7th
Waldeck Nickolas, r 1725 7th
Walden Alvin J, auto mech, r 310 Marshall av, S'ville
Walden Arthur St C, student, r 5423 Gallia av, S'ville
Walden Carlan (Emma), shoewkr, h 5937 Woodland av,
S'ville
Walden Charles H (Margaret R), notary public 5423 Gallia
av, S'ville, h do
Walden Clara (wid Willard S), h 5626 4th, S'ville
Walden Clarence D (Sarah E), tchr High School, h 1628
Linden av
Walden Frank C (Lillian), janitor, h 310 Marshall av,
S'ville
Walden Harriet W, student, r 5515 Gallia av, S'ville
Walden Harry A (Ella E), h 5515 Gallia av, S'ville
Walden Helen W, clk Anderson Bros Co, r 1628 Linden av
Walden Horace, clk, r 5626 4th, S'ville
Walden Lewis T, student, r 5515 Gallia av, S'ville
Walden Pauline C, tchr, r 5515 Gallia av, S'ville
Walden Ruth M, tchr, r 5515 Gallia av, S'ville
Walden Viola, student, r 310 Marshall av, S'ville
Waldis Sylvester E (Mary B), boilerwkr, h 1616 Waller
Waldo Ralph E, slsmn Taylor Universal Motor Co, res
R D No 1
Waldron Charles W (Katherine), slsmn, r 1006 9th
Waldron Harry, lab, r 1010 13th
Wales Charles E (Edna P), shoewkr, h 915 Front
Wales George F (Josephine), shoewkr, h 935 Front
Wales Glenn L, plmbr, r 935 Front
Wales Harley, shoewkr, r 915 Front
Wales Norman E (Mary E), shoewkr, r 915 Front
Walgenbach Alfred, mach, r 3148 Gallia
Walgenbach Karl, mach, r 3148 Gallia
Walk John, lab, h rear 849 11th

W. E. THOMAS

EVERYTHING IN SIGNS

House Painting
1535 Eleventh St.

WALL PAPER

Paper Hanging
Phone 2065-L

TELEPHONE 579

MABEL WATKINS COAL COMPANY
Our Motto, "QUALITY AND QUANTITY"
FOURTEENTH AND GAY STS.

YOUR CREDIT IS GOOD

Where a workman's credit is
as good as a rich man's money.

Frankel's Union Store

308 Chillicothe St.

NO CASH NEEDED

CLOTHING FOR THE ENTIRE FAMILY

THE PEOPLE'S FINANCE CO.

Money to Loan on Chattels

BEIN BLDG., 837 GALLIA

Phone 2595

822

R. L. POLK & CO'S (1926)

- Walker Alva C (Goldie), woodwkr Breece Mfg Co, h 121 Offnere
Walker Apartments, 623-25 5th
Walker Belle, nurse Ports Gen Hosp, r 1043 18th
Walker Ben S (Lizzie), steelwkr, r Ambrose Patton
Walker Carl, shoewkr, r 1017 4th
Walker Carl A (Margaret E), display mrg Atlas Co, h 1735 Charles
Walker Carl L (Della M), shoewkr Irving Drew Co, h 1317 Waller
Walker Cecil B (Ethel B), steelwkr, r 1624 Dewey av
Walker Charles E (Dollie), supt Carlyle-Labold Co, h s s Gallia av Star Yards
Walker Charles K (Ida), firemn, r 2802 Gallia
Walker Charles W, auto mech, r 315 Boundary
Walker Clarence U, brkwkr, r C E Walker
Walker Columbus (Inez), mach hlpr, h 1657 7th
Walker Eldrid, electn Redcap Service Sta, r 1208 Young
Walker Elijah E, shoewkr Irving Drew Co, res Fullerton, Ky
Walker Floyd (Dixie M), switchmn, h 2061 Walnut
Walker Francis S (Elizabeth), blksmith e s Broadway 1 s N & W R R, h 315 Boundary
Walker Frank, lab, r 1232 15th
Walker Frank (Janet), lather, h 1120 Kendall av
Walker Frank W (Maggie), batteries, h 1208 Young
Walker Goldie M Mrs, h 3819 Stanton av N B
Walker Helen G, tchr Eleventh St School, r 1013 12th
Walker Henry, lab, r Mrs Anna Samuel
Walker J Benton (Eliza), brkwkr, h 3748 Rhodes av N B
Walker James, cook Washington Hotel, r 1017 11th
Walker James H (Louise), driver, h 2130 8th
Walker John A (Nellie), steelwkr, h rear 1507 3d
Walker Joseph G (Oma), car repr, h 2246 Mabert rd
Walker Laura (wid Roma B), dept mgr Anderson Bros Co, h 1624 Dewey
Walker Lawrence W, h 1215 Summit
Walker Leslie (Manda), swtchmn, h 1522 Mabert rd
Walker Lillie, shoewkr Irving Drew Co, res Fullerton, Ky
Walker Louise, shoewkr Irving Drew Co, r 2130 8th
Walker Lula, presser Yeley Cleaning Co
Walker Lulu, dom, Mercy Hosp
Walker Opal M, maid, h rear 1316 Hutchins av
Walker Otis W (Ivy), steelwkr, h w s Harrisonville pike 2 n Hill rd N M
Walker Pearl (Ida), steelwkr, h 3536 Gallia av N B
Walker R David (Lorena), shoectr, h 1310 Summit
Walker Robert, mach hlpr, r 2802 Gallia
Walker Robert R (Elizabeth), shoewkr Irving Drew Co, h 1939 20th

THE "NYAL" STORE
Fisher & Streich, Pharmacy
Opposite Post Office — Tel. 41

Prescription
Specialists

PORTSMOUTH CITY DIRECTORY

823

Walker Ruth A (wid Frank P), h 1317 Waller
Walker Sadie E (wid Harry), r 1735 Charles
Walker Samuel C (Sarah F), brkwkr Ports Refractories
Co, h 1905 Jackson av
Walker Samuel J (Emma), driver, h 1528 Chillicothe
Walker Virgie Mrs, h 2802 Gallia
Walker Wilbur W (Doro), millhd, h 2202 Vinton av
Walker Wm (Rhea), lab, r 1021 13th
Walker Wm, steelwkr, r 3733 Grace N B
Walker Wm A (Louella B), steelwkr, r 3631½ Rhodes av
N B
Walker Willie, r rear 1019 11th

Wall Arthur E (Stella; Peake & Wall), h 907 7th
Wall Judith E (wid John M), h 1240 3d
Wall Margaret E, tchr Lincoln School, r 1918 19th

WALL THOMAS L (Norma D), Mgr The Warner-
Wall Transfer Co, h 1918 19th, Tel 2148

Wallace Andrew, h 1215 13th
Wallace Charles M (Melinda), h 2928 Walnut
Wallace Charles W (Nona), blksmth, h 2115 Jackson
Wallace Charles W (Eunice M), steelwkr, h 1706 High
Wallace Elmer E (Mary E), carp, h 913 Offnere
Wallace Esther M, bkpr, r 1706 High
Wallace Everett C (Lillian), shoewkr, h 805½ John
Wallace Fields H (Mabel), steelwkr, h s s Castle 5 w of
Harding av, S'ville
Wallace Frank, br mgr Piggly-Wiggly, r 4317 Pine N B
Wallace G Chester (Emma M), 2d hd gds 509-11 Gay, h
713 3d

Wallace Harrison L (Hazel M), steelwkr, h 921 13th
Wallace Henry, brkwkr Ports Refractories Co, r 1122 Gay
Wallace Herman G (Audrey B), moldr, h rear 1012 12th
Wallace Homer C, lab, r 1021 Mill
Wallace Ira, shoewkr, r 1153 9th
Wallace Ira H, shoewkr Irving Drew Co, r 2928 Walnut

WALLACE J M & SON (John M and James S), Mgrs
Portsmouth-Cincinnati Motor Freight Line, Taxi
Service and Garage, For Service Call Us, 4126 Gallia
av N B, Tel Boston 46-X

Wallace James S (Grace; J M Wallace & Son), h 4126½
Gallia av N B

Wallace John M (Mattie; J M Wallace & Son), h 4126½
Gallia av N B

Wallace Leroy, lab, r 1706 High
Wallace Maggie A (wid Lushan D), r 1021 Mill
Wallace Malcolm, shoewkr, r 417 Boundary
Wallace Marvin C, paperhngr, r 2928 Walnut
Wallace Minda, dom, r 1113 13th
Wallace Orville W (Clara J), eng, h 1405 9th

SOMMER BROS.
220-224 MARKET

HARDWARE

PHONES
312

Home Outfitters.
Furniture, Stoves and
Ranges

GEMPERLINE FURNITURE CO.

Phone 1063 804 Chillicothe St.

Portsmouth Auto Parts & Wrecking Co.

"THE HOUSE WITH A MILLION PARTS"
1228-30 11th G. H. Grant, Propr. Phone 3153

824

R L POLK & CO'S (1926)

Wallace Pearl (wid Malcolm), shoewkr Irving Drew Co, h 417 Boundary

Wallace Robert L. gard 1223 Gallia

Wallace Sumner E (Vesta V), eng, h 1302 McConnell av

Wallace Thomas C (Jeanette I), shoewkr, r 1305 McConnell av

Wallace Virgil, shoewkr, r 1145 11th

Wallace Warren, r M R Clark

Wallace Wm A, lab Ports Sand & Gravel Co, r 110 Scioto

Wallace Wm E (Sarah C), reprmn, h 1813 Oakland av

Wallack Andrew, ironwkr, r Portsmouth Hotel

WALLER BATTERY & ELECTRIC CO (Clark W Waller), Battery, Generator and Starter Repair Work, 815 12th, Tel 2526

Waller Clara, h 1017 3d

Waller Clark W (Iva P; Waller Battery & Electric Co), h 1925 Timmonds av

Waller Clyde S, shoewkr, r 539 Front

Waller Edna F Mrs, shoewkr Irving Drew Co, h 820½ Prospect

Waller Henry W (Irma), barber G W Turner, h 709 3d

Waller Herbert J, shoewkr, r 539 Front

Waller Paul V, treas The Taylor Universal Motor Co, r 1925 Timmonds av

Waller Russell D (Edna F), shoewkr, h 820½ Prospect

Wallerin Bernard H (Stella M), welder, h 2404 Chillicothe

Wallerin Martha, r B H Wallin

Walling Stewart B, clk N & W RY Co, r 1604 7th

Walls Harry E, slsmn Taylor Universal Motor Co, res Lucasville, O

Walls Miles (Ethel), auto mech, h e s Chestnut 2 n of 27th

Walls Millard P, eng, r 1223 Grandview av

Walsh, see also Welch and Welsh

Walsh Charles E (Mary M; Walsh & Walsh), h 2119 Robinson av

Walsh John R (Walsh & Walsh), r 2119 Robinson av

Walsh Katharine A, sten B F Kimble, r 1304 Offnere

Walsh & Walsh (John R and Charles E), dentists 2115 Robinson av

Walsinger Flora Mrs, r 841 Mill

Walter Clifford J, student, r 1308 Gallia

Walter Gertrude M, student, r 1308 Gallia

Walter Jack A, clk Hotel Hurth, r 1308 Gallia

Walter John T (Anna M; Walter's Plumbing Co; Walter's Tile & Mantel Co), sec The Tri-State Elec Co, h 1649 4th

Walter Joseph L jr (Genevieve S), supt, h 1308 Gallia

Walter Leo C, dispatcher, r 1308 Gallia

Walter Louis L, collr Liberty Clothing Co, r 621 3d

Walter Mary (wid Leopold), r 1608 4th

THE AMERICAN STEAM LAUNDRY CO.

10 Glover

Tels 176 and 806

PORTSMOUTH CITY DIRECTORY

825

- Walter Mary M, r 1608 4th
Walter Mary T (wid Wm T), h 731 9th
Walter Roscoe A (Lona), lab, h 602 6th
Walter Thomas J (Elizabeth), pntr, h 1310 Hutchins av
Walter Wm F (Elizabeth M), pres-gen mgr The Tri-State
Elec Co, h 1209 3d
- WALTER'S PLUMBING CO** (John T Walter), Plumb-
ing and Heating Contractors and Supplies, 1016
Gallia, Tel 1552
- Walter's Tile & Mantel Co (J T Walter) 1016 Gallia
Walters Anthony F, tilestr, r 1649 4th
Walters Arthur, plmbr Charles Barlow, r 1652 6th
Walters Bruce, shoewkr, r 1821 7th
Walters Catherine L, bkpr, r 1649 4th
Walters Clarence W (Lora A), supt, h 1050 22d
Walters Edith M, nurse Mercy Hosp, r do
Walters Ellen (wid Wilber B), h 633 Sycamore av, S'ville
Walters Emory H, brkwkr, r 633 Sycamore av, S'ville
Walters Escum W (Mayme G), mech, h 2207 7th
Walters Ewing (Lillian R), slsmn H S Howe & Co, r 633
Sycamore av, S'ville
Walters Frank (Eleanora), gard, h 1410 Summit
Walters George H, stockkpr Jos G Reed Co, r 1652 6th
Walters Gertrude E, bkpr Fashion, r 1652 6th
Walters Harry W (Dorothy), mfrs agt 824, 812 Gallia, r
1521 5th
Walters John L, eng, h 2826 Gallia
Walters Joseph W (Emma R) tinner, h 1652 6th
Walters Mary A, r 1649 4th
Walters Roy D (Luetta T), timekpr Chappellear-Gardner
Const Co, h 1233 Front
Walters Squire, city firemn, r 2826 Gallia
Walton Belle O, r 808 John
Walton Edward W (Georgia), mach hlpr, h 1029 13th
Walton George, lab Ports By-Products Coke Co, r 4237
Pine
Walton Harry A (Lena), pipeftr, h 808 John
Walton Joshua J (Lucy F), boilermkpr, h 1427 Linden av
Walton Lena Mrs, smstrs Fashion, h 808 John
Walton Lucy (wid Henry W), h 1028 14th
Walton Manford A (Nora), lab Ports By-Products Coke
Co, h 4237 Pine N B
Wamock Harry, set offmn Harbison-Walker Ref Co, res
Fullerton, Ky
Wampler Curtis F (Mayme), eng, h 1325 Spring av
Wampler Edna M, r 1520 Poplar
Wampler Millard (Mollie), hammersmith, h n s Auburn av
3 w of Division, S'ville
Wampler Wm H (Rose L), h 1520 Poplar

1542 GRANT ST., NEAR PARK

ELECTRICAL FIXTURES AND SUPPLIES

WILLIAM J. LICHT

PHONE 1078

BRAFFORD & LAUFFER

FEED — MALT AND HOPS

SOFT DRINKS

PHONE 221

228, 2ND STREET

M. W. PULLEY

ELECTRIC

SIGNS

COMMERCIAL

444 Second St.

Phone 2941-L

S26

R. L. POLK & CO'S (1926)

- Wamser James B (Amelia; Wamser's Pet Shop), res Scioto Trail
Wamser John, shoewkr Irving Drew Co, r J B Wamser Wamser's Pet Shop (James B Wamser), Findlay s w cor 6th
Wamsley C E, slsmn Farmers Service Co, res R D No 2
Wamsley Earl C, shoewkr, r 1630 Linden av
Wamsley Edwin M (Margaret A), janitor N & W Ry Y M C A, h 1413 Linden av
Wamsley Lou, sten Miller & Searl, r 1520 Grandview av
Wamsley Robert E (El), eng, h 1630 Linden av
Wamsley Roscoe S (Julia E), eng, h 1654 7th
Wantless James F (Anna E), billiards 1114 Lawson, h 1322 Grandview av
Ward America Mrs, h n s Wilson av 7 w of Bonser av, S'ville
Ward Avenel, student, r 2179 Jackson
Ward Charles E, r 2179 Jackson

The Mutual Life Insurance Co.

OF NEW YORK

26 First Nat'l Bank Bldg.
ED. V. Leach, Dist. Mgr.

Phone 435
Thos. E. Williams, Spl. Agt.

- Ward Charles E (Gertrude E), clk, h 1110 Clay
Ward Clarence, supplymn Ports By-Products Coke Co, res Milldale rd N B
Ward Dewey (Elizabeth), oiler, h rear 2208 Jackson
Ward Elizabeth, tchr Bond St School, r 840 7th
Ward Elzy J, r Mrs America Ward, S'ville
Ward Emma F Mrs, dom, h 1109 Front
Ward Frank S, shoewkr, r 1109 Front
Ward Harry (Fannie), mldr, h 40 Star Yards
Ward Howard, driver, r 728 3d
Ward Jennie, r 709 3d
Ward John (Anna), mldr, h 1414 4th
Ward John B (Nancy), lab Ports Home Tel Co, h 2310 8th
Ward Laura Mrs, Indrywkr Am Steam Lndry Co, h 1306 Center
Ward Lester (Laura), mach, r 1306 Center
Ward Manuel (Mary J), miner, h n s Gallia av Star Yards
Ward Monroe, lab, r Mrs America Ward, S'ville
Ward Nancy (wid George), h 2179 Jackson

ATTENTION IS CALLED TO THE ADVS IN THIS BOOK. THEY REPRESENT THE ENTERPRISING BUSINESS MEN IN THE CITY, WHOSE NAMES WILL BE FOUND IN THIS STYLE OF TYPE, AND DESERVE YOUR
PATRONAGE

Lawson-Flood Furniture Co.

FURNITURE, CARPETS AND STOVES

11th and Lawson Sts. "East End Home Furnishers"

PORTSMOUTH CITY DIRECTORY

827

Ward Raymond F, student, r 1109 Front
Ward Rosa Mrs, slsldy Ports Dry Goods Co, r 1515 11th
Ward Samuel H, landscape gard, r 1824 Argonne rd
Ward Wm, shoe shiner 917 Waller, r 1309 Union
Ward Wm R, junker, r James Penix
Warden Anna M, shoewkr, r 826 Front
Warden Arnold, shoewkr Irving Drew Co, res Bonser's
Run
Warden Edna (wid Emmett J), r 1909 Robinson av
Warden John D (Anita), brkmm, h 3151 Walnut
Warden John W (Lena A), lab, h 830 Front
Warden Lynn, student, r 1526 Grandview av
Warden Nell M Mrs, shoewkr, h 826 Front
Warden Robert C (Grace), cond, h 1526 Grandview av
Warder Joseph F (Daisy), steelwkr, h 590 Glenwood av
N B
Ware Harold R, student, r 1707 8th

J. WASH MILLICAN, Mgr. and F. W. GORDON, Sec'y and Treas.

Reo Motor Sales Company

CARS, TRUCKS, BUSSES, PARTS, SERVICE

Phone 2657

1638 Gallia Street

Ware Oscar B (Lillie B), chf eng Washington Hotel, h 1708
8th
Ware Samuel D (Romaine D), h 2201 Chillicothe
Ware Samuel D jr (Lovell) slsmn Hall Bros, r 2201 Chilli-
cothe
Ware Wm H (Bess E), slsmn, h 929 2d
Warener Grace Mrs, r 603 8th
Warman Bros (Harvey W and Gus P), grocers 2116 Gallia
Warman Caroline (wid Wm P), h 1821 5th
Warman Clarence V (Ethel J), clk J W Jordan & Son, h
1211 3d
Warman Elizabeth K, clk, r 1821 5th
Warman Fontella J, clk Scioto County Auditor's Office, r
1821 5th
Warman Gustin P (Chattie I; Warman Bros), h 1037 18th
Warman Harvey W (Blanche W; Warman Bros), h 2204
Grandview av
Warman Ida, clk Warman Bros, r 1821 5th
Warman Mildred E, sten H W Walters, r 1037 18th
Warneke Charles E, clk, r 5403 Harrison av, S'ville

See July for signs at

SERVICE SIGN SHOP

We Sign Anything but Bad Checks

Phone

Cor. 4th & Chill. Sta.

RESIDENCE PHONE 2870

WE SELL AND INSTALL THE FAMOUS TYREE COPPER CORES

RADIATORS REPAIRED & REBUILT—FENDERS & BODIES STRAIGHTENED
ELEVENTH AT UNION

H. WELLS ELLIOTT, Prop.

SHOP PHONE 983

PORTSMOUTH AUTO SHEET METAL WORKS

THE TAYLOR UNIVERSAL MOTOR COMPANY

HOME OF FORD PRODUCTS.

PHONE 62
SALES — SERVICE

1112 - 1120 Gallia St.

CARS · TRUCKS · TRACTORS

LINCOLN

Ford

FORDSON

The Portsmouth Auto Supply Co.

Jobbers of Automotive Equipment and Replacement Parts
930 - 932 Gallia Street Phone 79 and 2541

828

R L POLK & CO'S (1926)

- Warneke John (Laura E), formn Breece Mfg Co, h 5403 Harrison av, S'ville
Warneke Paul F, woodwkr Breece Mfg Co, r 5403 Harrison av, S'ville
Warneke Sarah (wid Ira), r 5722 Gallia av, S'ville
Warner see also Werner
Warner Amos, steelwkr, r 1228 10th
Warner Carl (Marguerite), ins agt Prudential Ins Co, h s s Kentland av 4 w of Terrace av, S'ville
Warner Casper, r 1551 5th
Warner Clarisse Mrs, r 724 11th
Warner Claude M (Goldie J), shoewkr, h 919 Front
Warner Connard J (Mary M), brkwkr, h s s Gallia av Star Yards
Warner Edward F (Bessie B), butcher, h 1514 3d
WARNER FRED W (Jennie), Clerk of Courts, Court House, h 1422 McConnell av, Tel 2149-L
Warner Grant (Katherine), janitor, h 1004 Gay
Warner Harry, car repr, r 950 3d
Warner Henrietta E (wid Frank J), dressmkr 1413 Park av, h do
Warner Henry J (Edith), brkwkr, h n s Gallia av Star Yards
Warner James, driver, r 318 Campbell av
Warner Jesse (Mamie E), brkmn, h 2411 Gallia av
Warner John F (Elbie M), contr 1823 Robinson av, h do
Warner Lula, shoewkr, r 3213 Rhodes av N B
Warner Max L, barber W E Haley, r 1409 Union
Warner Norma O, sten, r 1514 3d
Warner Theodore J (Alice), h 612 Gay
Warner W Harry (Anna; Center Street Garage), h 4233 Cedar N B
WARNER-WALL TRANSFER CO THE, Thomas L Wall Mgr, General Transfer and Hauling, 12 Chillicothe, Tel 858 (See left top lines and page 70)
Warner Wm E (Yvonne), insp, h 1621 7th
Warner Willis H, clk, r 818 9th
Warnica Charles E (Tisha A), eng Ports Sand & Gravel Co, h 318 Front
Warnock Allen B, agt W & S Life Ins Co, res Fullerton, Ky
Warnock Beatrice B (wid Francis M), h rear 431 Boundary
Warnock Charles B (Maye), clk B F Stewart, h 1625 Mound
Warnock Charles R (Lucy E; Warnock Electric Co, h 506 Union
WARNOCK ELECTRIC CO (Charles R Warnock), All Kinds of Electrical Supplies, House Wiring and Lighting Fixtures, 1542 Gallia, Tel 1949
Warnock Eugenia M, r 506 Union

The H. Leet Lumber Co. Lumber, Sash, Doors
and Mill Work
Will Meet All Legitimate Competition
Corner Ninth and Washington Streets Phone 123
Sciotoville Yard Phone 98-L

PORTSMOUTH CITY DIRECTORY

829

- Warnock Fay, clk Central Natl Bank, r 1606 Mound
Warnock Findley M (Anna), atndt Portsmouth Oil Co,
h 1514 7th
Warnock Grant, lab Ports Sand & Gravel Co, res S Ports,
Ky
Warnock James (Alice), brkmkr, h 2311 8th
Warnock John W (Sarah L), lab, h 1302 Kenyon
Warnock Lakin S (Sarah K), carp, h 1220 Linden av
Warnock Mary N (wid Samuel P), r 1913 19th
Warnock Olen E (Willie M), opr Ports Public Service Co,
h 1552 11th
Warnock Raymond (Effie), auto mech, h 714½ Lincoln
Warnock Ronald C, lab, r rear 431 Boundary
Warnock Sallie A, bkpr Central Natl Bank, r 1606 Mound
Warnock Samuel B (Hattie N), gro 614 Offnere, h 1414 4th
Warnock Spence (Viola A), r 1220 Linden av
Warnock Wayne F (Mabel), lather, h 3d fl 446 2d
Warren Charles L (Zelma J), agt Prudential Ins Co, h 1916
Dewey av
Warren Dennis (Lyda), steelwkr, r Laura Ach, S'ville
Warren Erastus R (Bertha), steelwkr, h 925 Harrison-
ville av
Warren Frank, woodwkr Breece Mfg Co, r 3174 Walnut
Warren Helen M, phone opr Ports Home Tel Co, r 1616
Dewey
Warren Jackson R (Leona), shoewkr Irving Drew Co, h
1316 Kinney
Warren Janey (wid Robert), h 614 10th
Warren Nancy (wid Henry), dom, h 1505 Waller
Warren Stella, dom, r 1505 Waller
Warren Walter, porter Harry Cassidy, r 1506 15th
Warsaw Florence, student, r 1309 Kinney's la
Warsaw Pete (Rose), mgr The Lewis Furniture Co, h 1309
Kinney's la
Wartsbaugh Ernest G (Ruth), slsmn Glockner Chevrolet
Co, h 1803 Offnere
Washburn Forest (Bernice), pntr, h 822½ Chillicothe
Washburn Jennie (wid David), r 5916 Farney av, S'ville
Washburn Luvena S (wid George W), r 3912 Stanton av
N B
Washburn Samuel, steelwkr, r 3912 Stanton av N B
Washburn Thomas C (Edna), steelwkr, h 3912 Stanton av
N B
Washington Bettie E (wid David), h 3959 Gallia av N B

THE LAND OFFICE
Real Estate, Loans and Insurance

All Office Phones 175 and 2655 — Res. Phone 1938 502 Broadway



WORLD LEADERSHIP IN LESS THAN TWO YEARS
PORTSMOUTH-MAYTAG CO.
420 Bond St., Phone 1121

MAYTAG
Washes Faster
Washes Cleaner

**SAVINGS
 SAVED
 SAFELY**

The Royal Savings and Loan Co.

The Portsmouth Cement & Lime Co.

Cement, Lime, Plaster, Mortar Color, Stucco, Brixment
 Roofing, Sand, Gravel and All Building Material
 Office and Warehouse — Third and Jefferson Streets
 Phone — 2916

830

R L POLK & CO'S (1926)

Washington Cigar Co, Jordan Hotel Co props, Washington Hotel

Washington Coffee Shop (Jordan Hotel Co), 508 2d

Washington Ella (wid Crawford), h 1213 13th

Washington Fannie, dom, r 1213 13th

Washington George (Victoria), wheeler Harbison-Walker Ref Co, r 1213 13th

WASHINGTON HOTEL, Alan N Jordan Propr, 2d s e cor Market, Tel 177, Store Room Tel 2612-L

Washington James (Sarah V), steelwkr, h 1020 11th

Washington Jersey Farm (Alan N Jordan) office Washington Hotel, farm at Bertha Post Office

Washington T J, harber G W Turner, r 1021 Findlay

Washington Wm (Dora B), shoewkr, h rear 1220 15th

Washington Wm S (Anna; Carr & Washington), h 1522½ Waller

Wasserman Karl (Emilia), porter Gilbert Gro Co, h 725 4th

Wasson Callie Mrs, forldy Irving Drew Co, r 1128 9th

Wasson LeMoyné (Grace P), inspr, h 2210 Grant

Waters Charles A (Della), battery reprmn Arrow Ignition Co, h 614 Washington

Wathen Mary J, bkpr Security Bank, r 1835 Scioto Trail

WATKINS CHARLES S (Mabel H), Sec-Treas The Schmidt-Watkins Co, res Buena Vista, Ohio, Tel 9421

Watkins Clara D, r 1504 4th

Watkins Cleave G (Ethel R), steelwkr, h 1221 Linden av

Watkins Earl C (Della M), clk h 316 Offnere

Watkins Eliza, (wid Louis R), h 1525 25th

Watkins Elsie C, bkpr First Natl Bank, r 1525 5th

Watkins Florence, r 2313½ Robinson av

Watkins Frank H (Mary T), gro 1502 4th, h 1504 do

Watkins George (North End Taxi), h rear 1109 11th

Watkins George W (Margaret P), pres The S Monroe & Son Co, h 1223 Kinney's la

Watkins Golden R (Dorothy), mach hlpr, h 2213½ Robinson av

Watkins Harold H, r 1242 3d

Watkins Howard K (Lottie W), clk, h 1514 4th

Watkins J Leigh (Blanche K), treas The Ports By-Product Coke Co, h 1710 Timmonds av

Watkins J Leigh jr (Martha M; Watkins Motor Car Co), h 1615 Franklin av

Watkins Jack, lab, r 1507 Waller

Watkins John, shoewkr, r 1132 13th

WATKINS JOHN L (Mabel C), Sec The Portsmouth Cement & Lime Co, h 2111 20th, Tel 3226-R

Watkins Kearns (Dorothy E; Watkins Motor Car Co), h 1314 Park av

Watkins Laura, shoewkr, h 1522 10th

Portsmouth College of Business

"The Right Size for
Personal Progress"

Our instructors are specialists in
the training of Office Workers

PORTSMOUTH CITY DIRECTORY

831

- Watkins Lillie I (wid George H), r 1815 Hutchins av
WATKINS MABEL COAL CO (Mrs Mabel J Wat-
kins), Coal and Coke, "Quality and Quantity", Our
Motto, 14th and Gay, Tel 579 (See right side lines
and page 44)
WATKINS MABEL J (wid George R; Mabel Watkins
Coal Co), h 1231 9th, Tel 2054-R
Watkins Mary E, bkpr First Natl Bank, r 1525 5th
WATKINS MOTOR CAR CO (J Leigh Jr and Kearns
Watkins), Dealers in Hupmobile and Cadillac
Motor Cars, 1544 Gallia, Tel 870 (See page 39)
Watkins Paul E (Pearl R), h 2229 Micklethwaite rd
Watkins Ruby B, bkpr Ports Public Service Co, r 1231 9th
Watkins Sarah, r 1822 Baird av
Watkins Sarah E (wid Thomas W), h 1822 Baird av
Watkins Thomas A (Effie), plmbr Schmidt-Watkins Co, h
1655 Logan
Watkins Wayne H (Blanche), com trav, h 1024 Ruhlman
Watkins Wesley (Della), steelwkr, h 1507 Waller
Watkins Zed C (Sarah V), formn, h 236 Lakeside N B
Watrous Henry W, auto mech, r 814 9th
Watrous Myrtle A, student, r 814 9th
Watrous Walter W (S Elizabeth), clk, h 814 9th
Watson Charles (Mary), lab, r 1512 Kinney
Watson Hanna K (wid George), r 522 3d
Watson John M (Lucile M), weighmstr, h 1048 Kinney's
la
Watson Kenneth N, bkpr W J Linn Construction Co, r 1237
5th
Watson Louise, dom, r 1012 John
Watson Marjorie, r 1527 Findlay
Watson Robert (Loa I), driver Standard Oil Co, h 1119
10th
Watson Walter R (Bertha L), formn, h 1317 Linden av
Watson Wm G (Anna M), teller, h 1329 Grandview av
Watters Douglas, rodmn City Engineer's Office, h 2220 8th
Watters Edward E (Anna M), brkwkr, h 1129 2d
Watts A Dewey (Ada M), brkmn, h 1832 5th
Watts Clarence E, shoewkr, r 4309 Rhodes av N B
Watts Ethel, shoewkr, r 1921 Mabert rd
Watts James, r 1024 12th
Watts James E (Sarah A), porter Fisher & Streich
Pharmacy, h 1101 12th
Watts Jessie R, r 2140 9th
Watts Margarette, h 1101 12th
Watts Philip M, clk Fisher & Streich Pharmacy, r 1101 12th
Watts Roxie Mrs, maid 1830 21st
Watts Wayne (Leota), brkmn, h 2140 9th
Watts Wm, brkmn, r 2923 Gallia
Waugh Edward C (Jessie A), mldr, h 915 11th



528 THIRD STREET

C. M. Schleinhege & Sons

PHONE 3120

Portsmouth Oakland Motor Co.



TIRES HOME VULCANIZING CO. TUBES

"INVITE US TO YOUR BLOWOUT"

COR. 6TH & GAY

TELEPHONE 500

The PORTSMOUTH ICE & COAL Co.

TWELFTH AND RAILROAD STS.

PHONE 149

Dealers In High Grade West Virginia Coal

BUILDING MATERIAL

832

R L POLK & CO'S (1926)

Waugh Helen M. slsldy F W Woolworth Co, r 915 11th
Waugh Janette (wid Richard E), h 711 Boundary
Waugh Marguerite J, student, r 711 Boundary
Wavel Christine, clk, r 1658 Logan
Wayman Wm, firemn, r H E Thompson, S'ville
Wayne Edward, steelwkr, r 3849 Stanton av N B
Weakley, see also Weekley
Weakley Mayme I, clk Scioto County Auditor's Office, h
516 6th
Wear David S (Sarah), shoewkr, h 307 3d
Wear Edward M, butcher, h 315 Offnere
Wear George N (Sallie H), ship clk Portsmouth Supply
Co, h 1913 19th
Wear Edward, meatctr B C Dunham, r 315 Offnere
Wear Margaret M, nurse Mercy Hosp, r 307 3d
Wear Martha E Mrs, r 315 Offnere
Wear Scott, heelwkr Vulcan Last Co, r 307 3d
Wear Virginia M, student, r 1913 19th
Weatherford Robinson P (Daisy), mech, h 1917 Summit
Weatherwax Charles L, stove mntr, h rear 1209 Gay
Weatherwax George, pntr, r 1428 Findlay
Weatherwax Harry A (Emma M), wtchmn Sterling Stove
Co, h 927 14th
Weatherwax Tobitha (wid John H), r rear 1209 Gay
Weatherwax Wm, h 1428 Findlay
Weaver Alonzo (Minnie), sta eng, h 1606 Robinson av
Weaver Arlo, lab, r rear 310 3d
Weaver Arnold, brkwkr, r rear 310 3d
Weaver Arthur, eng N & W Ry, r Y M C A
Weaver Bernice Mrs, r 3741 Rhodes av N B
Weaver Bert (Anna), shoewkr, h 690 Glenwood av N B
Weaver Charles E (Dora; Weaver & McNeal), h 622 8th
Weaver Charles F (Grace M), electn, h 1815 Offnere
Weaver Claude E (Mabel), clk, r 1147 2d
Weaver Dewey (Jeanette), h 3136 Walnut
Weaver Doris L, sten Millar, Johnson & Skelton, r 1722
Charles
Weaver Durbon (Grace), steelwkr, h 3822 Stanton av N B
Weaver Earl, baker, r 3822 Stanton av N B
Weaver Earl W, baker, r 1722 Charles
Weaver Floyd (Edna), ship clk, h 1823 11th
Weaver Frank (Eva), steelwkr, h 640 Glenwood av N B
Weaver Howard J, cranemn, r 807 John
Weaver James (Bessie), steelwkr, h 3861 Stanton av N B

WALTER S. HELT "HANDY MAN"

AWNINGS OF QUALITY

827 FOURTH ST.

Portsmouth Monument Co.

Designers and Builders of
ARTISTIC MONUMENTS and
General Cemetery Work

Works and Office:
1617 OFFNERE STREET
Opp. Main Entrance
Greenlawn Cemetery
Office, Phone615
Res. Phone1385-Y

PORTSMOUTH CITY DIRECTORY

833

Weaver Katherine (wid Henry C), h 807 John
Weaver Lurse (Goldie), steelwkr, h 1011 Harrisonville av
N B
Weaver Manda, shoewkr, r rear 310 3d
Weaver May F, shoewkr, r 1722 Charles
Weaver Paul H, shoewkr, r 807 John
Weaver Raymond, steelwkr, r 401 2d
Weaver Robert, lab, r rear 310 3d
Weaver Sylvester L, steelwkr, r rear 310 3d
Weaver Winfred, lab, r 2002 7th
Weaver & McNeal (Charles E Weaver, W M McNeal),
soft drinks 901 Chillicothe
Webb Adolph H (Edith), carp, h 2338 7th
Webb Albert, setter Harbison-Walker Ref Co, res Fullerton,
Ky
Webb Arthur, woodwkr Breece Mfg Co, r 122 Scioto
Webb Augustus E (Hester), shoewkr, h rear 622 9th
Webb Bessie (wid Guy D), nurse, h 818½ Chillicothe
Webb Byron S (Ruby E), carp, h 1746 7th
Webb Calhoun, shoewkr, r 1219 12th
Webb Cecil W (Mary J), carp, r 2338 7th
Webb Charles, brkwkr, r Mrs M F Webb
Webb Charles E (Grace), boilerwkr, h 1517 11th
Webb Chester, heelwkr Vulcan Last Co, r Portsmouth Hotel
WEBB DAVID L, Lumber, Builders' Material and Pa-
tent Window Screens, 2525 Gallia, Tel 36, r 1650
Gallia, Tel 1064 (See left top lines and page 60)
Webb David L jr, bkpr, r 1650 Gallia
Webb Della M, r 1023 Chillicothe
Webb Elma, shoewkr, r 1219 12th
Webb Elza (Florence), driver Samuel Horchow Co, h 1023
Chillicothe
Webb Everett J (Grace), formn, h 418 Gay
Webb Florence, shoewkr, r 1223 Linden av
Webb Frank L (Bess W), steelwkr, h 1912 Hutchins av
Webb Freeman R (Annie), brklyr, h 715 Campbell av
Webb G Tilden (Bertha), shoewkr, h 2137 8th
Webb George M (Jane B; Hager & Webb), h 1545 5th
Webb Granville, clk Flood-Drugs, r 1746 7th
Webb Herman, lab, r 2336 8th
Webb Ida M, bkpr, r 818½ Chillicothe
Webb J Clarence, pntr, r 610 Campbell av
Webb J Thomas (Alice E), formn C S Miller, h 1928 Rob-
inson av
Webb John, shoewkr Irving Drew Co, r 2139 8th
Webb Joseph, clk Merit Shoe Co Inc, r 637 Summit
Webb Lee T (Julia), brkwkr, h 417 Waller
Webb Lina (wid John), r 820 Grimes av
Webb Mary F (John B), res Peebles Addition
Webb Nancy H, shoewkr, r 1223 Linden av

Chandler
Authorized
Sales & Service

921 Chillicothe St.
RUHLMAN MOTOR CAR CO., Inc.
Phone 513

Cleveland
Authorized
Sales & Service

FURNITURE
842-844 Gallia Street
The Sam'l Horchow Co.

PURE MILK CO.

QUALITY MILK PRODUCTS

Milk, Cream, Butter and Ice Cream—Clay and Gallia
 Tel. 1023 and 2981

834

R. I. POLK & CO'S (1926)

- Webb Noah, lab, r 2137 8th
 Webb Oliver L (Eliza B), steelwkr, h s s Milldale 3 e Lakeview av N B
 Webb Roby C (Nellie M), carp, h 1107 10th
 Webb Sanford R (Carrie A), shoewkr Irving Drew Co, h 800 Lakeview av N B
 Webb Theodore L, mill work 1651 Robinson av, r 1928 do
 Webb Willard (Cuba O), mtrmn, h 2225 7th
 Webb Wm (Alice), inspr, h 1927 7th
 Webb Wm M (Emma), tchr, h 1219 12th
 Webb Wm R (Jennie F), brkmm, h 2119 17th
 Weber Alice W, shoewkr Irving Drew Co, r 2114 Vinton av
 Weber Andrew H (Lucretia), formn Irving Drew Co, h 1804 6th
 Weber August J (Katherine), formn, h 2114 Vinton av
 Weber Catherine, shoewkr Irving Drew Co, r 2114 Vinton av
 Weber Charles (Susan M), shoes 614 Chillicothe, h 1307 Gallia
 Weber Charles jr, clk Chas Weber, r Portsmouth Hotel
 Weber Clarence E, r 1307 Gallia
 Weber James R, mach, r 2114 Vinton av
 Weber Joseph A, student, r 2114 Vinton av
 Weber Joseph P (Alice), steelwkr, h 502 Campbell av
 Weber Katherine L, shoewkr, r 2114 Vinton av
 Weber Lawrence W, shoewkr Irving Drew Co, r 2114 Vinton av
 Weber Leo R (Esther), mach, h 2218 Grandview av
 Weber Louis (Carrie), clk Charles Weber, h 1709 6th
 Weber Mabel A, phone opr Ports Home Tel Co, r 1557 4th
 Weber Mildred, r 1509 Chillicothe
 Weber Paul W, storekpr Ports Gas Co, r 1715 Charles
 Weber Walter J (Mabel S), clk Charles Weber, h 1557 4th
 Webster C S, firmn N & W Ry, r Y M C A
 Webster Corry M (Phoebe E), shoewkr, h rear 318 2d
 Webster Elmer L (Mabel), shoewkr, h 1103½ Gallia
 Webster Florence E, shoewkr, r 2118 Argonne rd
 Webster Harrison, steelwkr, r 1128 11th
 Webster Henrietta D, bkpr Ports Gas Co, r 1103 Gallia
 Webster Jerome, shoewkr, r 643 Front
 Webster John A, mach, r 1405 Summit
 Weddington Addie T (Grace A), steelwkr, h 3921 Stanton av N B
 Weddington Charles, steelwkr, r 3921 Stanton av N B
 Weddington George D (Eula F), steelwkr, h rear 3944 Rhodes av N B
 Weddington Wick, steelwkr, r 3821 Stanton av N B
 Weddington Wm (Elizabeth), steelwkr, h 3824 Rhodes av N B

Wesley P. Ridenour

ARCHITECT

78 First National Bank Bldg. Phone 2686

PORTSMOUTH CITY DIRECTORY

835

- Weddington Wm W (Susie), steelwkr, h 543 Glenwood av
N B
- Wedebrook Earl H, clk Henry Wedebrook, r 1564 Jackson
Wedebrook Henry W (Roberta), gro 1020 Clay, h 1564
Jackson av
- Weeks Ananias (Laura L), h n s Castle 4 w of Harding av,
S'ville
- Weeks Anna C, clk G H Millhuff, r 5918 Gallia av, S'ville
Weeks Anna S Mrs, hsekpr 326 4th
- Weeks Clay (L Evaline), brkmkr, h 5726 Gallia av, S'ville
Weeks Ella (wid John), h 1509 Chillicothe
Weeks John H (Emma E), farmer, h 5918 Gallia av, S'ville
Weeks John T, cooper, r 1815 Timmonds av
Weeks Lavaunda, r 5726 Gallia av, S'ville
Weeks Lon, wtchmn S A Stewart, r 5607 Gallia av, S'ville
Weeks Louise A, r 331 3d
- Weeks Olin L (Anna S), shoewkr, h 331 3d
Weeks Pearl, student, r 5918 Gallia av, S'ville
Weeks Robert T (Martha E), cond, h 2032 18th
Weeks Silas E, driver Marting Bros Co
- Weeks Stella, waitress F J Russ, r 5726 Gallia av, S'ville
Weeks Walter O, ship clk Harbison-Walker Ref Co, r 2032
18th
- Weeks Warren (Nancy), cement wkr, h 4116 Taft N B
Weeks Wm R, brkmn, r 1710 11th
- Weeter Jack W, slsmn, r 1535 Gallia
Weghaupt Lena, shoewkr, r 1534 11th
Weghaupt Rudolf (Balbina), h 1534 11th
Weghorst Albert H (Sadie A), driver Irving Drew Co, h
717 3d
- Weghorst Edgar, heelmkr, r Stanley Weghorst, S'ville
Weghorst Frederick L (Anna), woodwkr Breece Mfg Co, h
w s Coolidge av 1 s of Chestnut, S'ville
Weghorst Hazel, heelwkr Vulcan Last Co, r F L Weghorst
Weghorst Paul, heelwkr, r Stanley Weghorst, S'ville
Weghorst Stanley D, eng, h w s Coolidge av 2 s of Chest-
nut, S'ville
- Wegman Anna K Mrs, h 1404 Center
Weichmann H Louis (Martha), swtchmn, h 3009 Walnut
Weidauer C Albert (Elizabeth), mach, h 3656 Gallia av
N B
- Weidemeyer Fred A, r 1712 High
Weidner Allen M, clk, r 2309 Grant
Weidner Frederick W, student, r 2137 Micklethwaite rd
Weidner Margaret (wid Wm), r 510 5th
Weidner Pauline, r 2309 Grant
- WEIDNER W W CO (Wm W Weidner), Real Estate,
Rentals and Insurance, 25 First Natl Bank Bldg,
Tel 196**

741 SECOND ST.

STIRR FURNITURE COMPANY
STOVES — FURNITURE — RUGS

PHONE 2202-R

J. B. ROTTINGHAUS

PHONE 576

**HARDWARE, PAINTS
OILS AND
VARNISHES**

**209-211
MARKET
STREET**

United States Laundry Co. Dry Cleaning

Tels. 534 - 641

822-824 FOURTH ST.

836

R L POLK & CO'S (1926)

- Weidner Wm H (Irene), h 2309 Grant
Weidner Wm W (Georgia I; W W Weidner Co), sec and
mgr Buckeye Realty Loan Co, h 2137 Micklethwaite rd
Weikley Margaret, dom, 615 Gay
Weinberg John W (Mary), driver Am Ry Express Co, h
1208 17th
Weinberg Mary Mrs, shoewkr Irving Drew Co, h 1208 17th
Weis see also Wise
Weis Lawrence, carp, r 1513 12th
Weis Mary B, r 1513 12th
Weis Michael N, carp, h 1513 12th
Weiss Charles D, steelwkr, r 1607 12th
WEISS LOUIS P (Alma M), Shoes for the Family, 716
Chillicothe, Tel 2176-W, h 1015 Kinney's la, Tel
1822-X
Weister Helen, sten, r 709 Findlay
Welch, see also Walsh and Welsh
Welch Anna (wid Steven), r 1919½ 8th
Welch Anna F (wid LaFayette G), mgr Strand Theatre,
h 1725 Robinson av
Welch Bertha L, shoewkr Irving Drew Co, r 4209 Milldale
N B
Welch Edna, paper hngr, r 4209 Milldale N B
Welch Harold M (Grace R), purch agt Wheeling Steel
Corp, h 1835 Highland av
Welch Harry D (Kate B), lab, h 537 3d
Welch Mabel, shoewkr Irving Drew Co, r 4209 Milldale
N B
Welch Orville, trackmn Ports Public Service Co, r 4209
Milldale N B
Welch Pauline, asst Ruggles & Adams, r 1908 Chillicothe
Welch Rowena M, slsldy Marting Bros Co, r 1725 Robinson
av
Welch Wm (Minnie), steelwkr, h 4209 Milldale N B
Welde George F (Louise E), mgr Stahler Drug Co, h 1124
4th
Weller George (Myrtle E), opr Ports Public Service Co,
h 1918 Vinton av
Welling Orlando D (Jessie), plmbr, h 538 7th
Wellman Charles H (Daisy), pntr, h 920 4th
Wellman James E (May), pntr, h 1019½ Clay
Wellman Morgan (Pearl), brkmm, h 2024 Summit
Wellman Roscoe C (Minnie H; Gambill & Wellman), h 518
Campbell av
Wellmann Anthony J (Mary A), slsman Frigidaire Electric
Refrigeration, h 602 Union
Wellmann Mary M, clk Vulcan Last Co, r 602 Union
Wellmann Robert J, ptnmkr, r 602 Union
Wellmann Ruth C, student, r 602 Union

The Charles D. Scudder Co.

26-27 FIRST NAT'L. BANK BLDG.

GENERAL INSURANCE

Phone 31

PORTSMOUTH CITY DIRECTORY

837

- Wells A Dewey, presser W F Unger, r 1031 Gallia
Wells Barney, shoewkr, r 4327 Gallia av N B
Wells Beulah, r 4235 Oak N B
Wells Charles (Beulah), steelwkr, h 601 Glenwood av N B
Wells Dorsey, porter Play House Barber Shop, r 1126
Union
Wells Ethel, r 1518 10th
Wells Floyd C (Blanche M), clk Wheeling Steel Corp, h
1324 Gallia
Wells Frances W, sten, r 1925 Valley N M
Wells Frank B, linemn Ports Public Service Co, r 514 4th
Wells Hannah E, r 3113 Walnut
Wells Isaac D (Mimmie), steelwkr, h 4235 Oak N B
Wells L Fay, slsldy Wm A Pepper jr, r 1925 Valley N M
Wells Louis H (Lucy J), gro 4242 Sterling av, h 1925 Val-
ley N M
Wells Okey C, eng, r 2826 Gallia
Wells Ora M (Esther M), steelwkr, h 4214 Cedar N B
Wells Roland (Pauline), int rev agt United States Internal
Revenue Office, h 1732 6th
Wells Roland F, steelwkr, h 1925 Valley N M
Wells Sallie (wid Barney), r 4327 Gallia av N B
Wells Stephen (Hazel L), steelwkr, h 421 3d
Wells W Harry (Addie), eng, h 1518 10th
Wells Walker K (Evelyn M), musician, h 848 9th
Welsh, see also Walsh and Welch
Welsh Otis, eng, r 519 Court
Welte Louis H (Edith), eng, h 1640 7th
Weltman Clyde C (Alma K), slsmn Gilbert Gro Co, h 1558
4th
Welton Charles, steelwkr, h 724 Harrisonville av N B
Welton John (Cordie), swtchmn, h 225 Lakeside N B
Welton Miles (Adalia), steelwkr, h 2204 Jackson
Welty Clarence E (Vesta), clk A C Frederick, h 529 7th
Welty Hilda, asst W W Kline, r 513 2d
Welty Irving, student, r 827 6th
Welty John R (May), shoewkr, h 720 9th
Welty Lola A, shoewkr, r 720 9th
Welty Luther W, student, r 720 9th
Welty Margaret P, shoewkr, r 720 9th
Welty Mary (wid John), h 827 6th
Welty Oscar, h 513 2d
Welty Tillie, r 513 2d
Welty W George (Carrie), carrier P O, h 213 Jefferson
Wemhoener Herman (Amelia), shoerpr, h 1508 Findlay
Wemhoner Paul (Mary), boilermaker, h 1039 15th
Wendelken Charles W (Goldie L), phys 321, 812 Gallia, h
1803 Highland av
Wendelken Earl F (M Effie), gro 1426 Grandview av h
1309 McConnell av

TELEPHONE 579

MABEL WATKINS COAL COMPANY
Our Motto, "QUALITY AND QUANTITY"
FOURTEENTH AND GAY STS.

THE TRACY-CRAIGMILES FURNITURE CO.
907 GALLIA -- PHONE 319

The Warner-Wall Transfer Co.

We Sell International Trucks

THE BEST FOR THE MONEY

Phone 858

12 Chillicothe

838

R L POLK & CO'S (1926)

- Wendelken Francis E, student, r 1309 McConnell av
 Wendelken Henry J (Emma O), h 1426½ Grandview av
 Wendelken Louella (wid Wm F), r 416 Glover
 Wendelken Martin J (Carrie V), com trav, h 1310 Grandview av
 Wendelken Nelle O, bkpr Bragdon Dry Goods Co, r 1905 Baird av
 Wendelken Rosa E, h 1905 Baird av
 Wendelken Roy H (Irene), watch repr J F Carr, h 2317 Sunrise av
 Wendell Charles H (Viola), steelwkr, h 612 4th
 Wendell J Bertrum (Stella M), surveyor, r 1626 12th
 Wendell Marjorie V, r 612 4th
 Wendell Richard K, r 612 4th
 Wendell Stella M, sten Hotel Hurth, r 1626 12th
 Wengert Arthur C, mach, r 1020 16th
 Wentz Clifford T, shoewkr, h w s Bonser av 2 n of Chestnut, S'ville
 Wentz Dorotha E, student, r 1220 4th
 Wentz Everett W (Sallie), agt W & S Life Ins Co, h n s Bahner rd 7 e of Donby, S'ville
 Wentz Frank, driver, r Mrs Louise Wentz, S'ville
 Wentz Howard L, r Mrs Louise Wentz, S'ville
 Wentz John D (Mary A), h 1220 4th
 Wentz Louise (wid Frank), h w s Bonser av 1 n of Cherry, S'ville
 Werner, see also Warner
 Werner A Glenn (Mary K), mgr M P Battery Co, h 1052 28th
 Werner Anna M, h 917 6th
 Werner Charles F, r 917 6th
 Werner Jacob (Hester J), steelwkr, h 1721 Highland av
 Werner John, grocer 916 Gallia, h do
 Werner Lawrence J (Thelma L), steelwkr, h 1524 11th
 Werner Millard E, clk Wm Werner, r 1024 4th
 Werner Wm (Elizabeth M), gro 313 Sinton, h 1024 4th
 Werner Wm J (Marie A), pipeftr, h 1018 9th
 Wernz Frank A, firemn, r 2826 Gallia
 Werthen Arthur (Maud), steelwkr, r 1106 4th
 Werthen Maude M Mrs, slsldy Kline's, h 1106 4th
WERTZ CHARLES V (Clara S; Wertz Realty Co),
Pres Portsmouth Real Estate Board, h 724 4th, Tel 1058
 Wertz Charles W, student, r 724 4th
WERTZ REALTY CO (Charles V Wertz), Realtors, 28
First Natl Bank Bldg, 812 Gallia, Tel 1497 (See page 65)
 Wessel Carl (Daisy), ship clk Harbison-Walker Ref Co, r 2032 7th
 Wessel Charles, painter, r 820 3d

JOHN RAYMOND WILE

ARCHITECT

First Natl Bank Bldg

Office Phone 1067
Res. Phone 1073-L

PORTSMOUTH CITY DIRECTORY

839

- Wessel Elizabeth, h 820 3d
Wessel Fred H, carp, h 2319 8th
Wessel Lester, take offm Harbison-Walker Ref Co, res
Sciotoville, O
Wessel Norman, wheeler Harbison-Walker Ref Co, res
Sciotoville, O
West Anna M, shoewkr, r 111 Gay
West Bryson N (Helen K), slsmn The Portsmouth Candy
Co, h 1631 Highland av
West Dorothy L, phone opr Ports Home Tel Co, r 642 6th
West End Electric Co, Albert Beekman prop R J Yuenger
mgr, 529 2d
West End Press Shop (Ralph Hazelbaker, Peter Grandi-
son), 523 2d
West End Realty Co (J E Evans, H M Kuhner), 449
Front
West End Supply Co (Shirley Ray) auto supplies, 115
Market
West Fannie L Mrs, slsldy Anderson Bros Co, h 642 6th
West Francis K, clk Red Cross Pharmacy, r 642 6th
West George E, plmbr 111 Gay, h do
West Georgia M, tchr Union Sch, r 642 6th
West Helen, r 3218 Scioto Trail
West James P, electn, r 111 Gay
West Joseph A (Emma L), eng, h 1609 Linden av
West Linward B (Lula F), eng, h 1809 Grandview av
West Mattie Mrs, dom, h 1322 Waller
West Wm L (Blanche), City Plmbg Inspector, h 3218 Scio-
to Trail
West Zeldon V, r A B Rhea, S'ville
Wescott Anna (wid Daniel), r 1015 Hutchins av
WESTERN UNION TELEGRAPH CO, E F Ramey
Mgr, 822 6th, Tel 402
Western & Southern Life Ins Co, A D Troxel supt, h 18-22,
815 Gallia
Westfall J M, r 435 3d
Westland Theatre, 627 2d
Weston Ida, shoewkr, r 1223 Summit
Westover Herbert C, display mgr Marting Bros Co, r 2320
Michlethwaite rd
Westphal Conrad D (Mary A), shoewkr, h 1016 Scott
Westphal Edward H (Elizabeth), formn, h 411 Gay
Westphal Edward H jr, student, r 411 Gay
Westphal Mildred, r 411 Gay
Westwood Ada M, sten, r 1402 11th
Westwood Earl E (Bessie), driver, h 1117 12th
Westwood Joseph D (Clara), formn, h 1402 11th
Wetherall James, msngr, r 504 7th
Wetta Joseph, driver, r 922 Findlay
Wetta Joseph A (Josephine T), h 922 Findlay

FISHER & STREICH PHARMACY

Opposite Post Office — Telephone 41

THE "NYAL" STORE

TRUSSES

Abdominal Supporters
Rubber Goods of All Kinds

FRANKLIN AUTOMOBILES. "The Air Cooled Car".

SALES ROOM - SERVICE STATION - 913-916 SIXTH ST.

WINDEL MOTOR CAR CO. Phone 426

D. L. WEBB

**GALLIA — N. W. Cor. Mabert Road
TELEPHONE 36**

**LUMBER
BUILDERS'
MATERIAL**

840

R L POLK & CO'S (1926)

Wetta Marie S, shoewkr Irving Drew Co, r 922 Findlay
Whalen Michael, mason, r 502½ Court
Whaley Claude, driver Ports Home Tel Co
Whaley Mary, tchr Eleventh St School
Wharff George E (Leora), agt, h 1723 8th
Wharff Helen G, student, r 1723 8th
Whatley Fred, steelwkr, h 1111 15th
Whatley Ollie J, dom, r 1219 14th
Wheatley Fred A (Emma), brkmm, h 3857 Stanton av N B
Wheeler A Kirk (Elsie), tchr High School, h 1034 Linden av
Wheeler Captola (wid James), h 6 Star Yards
Wheeler Charles, driver Horr Bros, r 1619 11th
Wheeler Charles (Mabel F), painter, r 1026 Gay
Wheeler Claude (Mabel; Ison & Wheeler), h w s Harding av 6 n of Rose, S'ville
Wheeler Dee, dom, 1809 11th
Wheeler Edgar (Grace), lab Ports Home Tel Co, h 5617 5th, S'ville
Wheeler Edward R, musician, r 2216 Mabert rd
Wheeler Elizabeth (wid Alonzo), shoewkr Irving Drew Co, h 814 Prospect
Wheeler Fern C, tchr Glenwood High Sch, r 1815 High
Wheeler Frederick (Elizabeth), steelwkr, h 1019 18th
Wheeler Frona F, r 2408 Chillicothe
Wheeler Harold O, student, r 1019 18th
Wheeler Hirst (Ima), electn, h rear 1719 Robinson av
Wheeler Iva L Mrs, shoewkr, r 3714 Stanton av N B
Wheeler James A (Susan), mgr Singer Sewing Mach Co, h 2408 Chillicothe
Wheeler James H (Emma S), mldr, h 2216 Mabert rd
Wheeler James L, shoewkr, r 2216 Mabert rd
Wheeler John, pntr, r 1026 Gay
Wheeler John (Esther), plmbr, h 1721 7th
Wheeler John H, confr 1403 Norfolk, h do
Wheeler McLellan J (Anna M), woodwkr, h 1525 6th
Wheeler Muriel, clk, r 2216 Mabert rd
Wheeler Nettie U (wid Wm H), h 716 6th
Wheeler Ona A, clk, r 2408 Chillicothe
Wheeler Perry (Mollie), pntr, h 2317 8th
Wheeler Theodore (Florence A), mgr The F W Woolworth Co, h 1660 Jackson
Wheeler U Grant (Bertha B), lab Ports By-Products Coke Co, h 2128 Gallia
Wheeler Wm, pntr, r 1026 Gay
Wheeler Wm H (Effie), carp, h 4219 Cedar N B
Wheeler Wm L (Lula D), h 2419 Mabert rd

THE AMERICAN STEAM LAUNDRY CO.

10 Glover

Tels 176 and 806

PORTSMOUTH CITY DIRECTORY

841

WHEELING STEEL CORPORATION (Portsmouth Works), I M Scott (Wheeling W Va) Pres, G W Moore (Wheeling W Va) and W B Higgins (Wheeling W Va) Vice Prests, C J Hunter (Wheeling W Va) Sec, W H Manning (Wheeling W Va) Treas, Rhodes av n w cor Vine N B, Tel 2010

WHEN STORE THE, Frank R Carroll Mgr, Quality Clothing For the Entire Family, 616 Chillicothe, Tel 365

Whipple Dudley, inspr, r 2814 Gallia

Whisman Emma J Mrs, r 1224 Union

Whisman John W (Nancy), gro 1131 Front, h do

Whisman Milford, driver, r 1224 Union

Whitaker, see also Whittaker

Whitaker George (Hattie), lab, h 1228 13th

Whitaker James C, firemn N & W Ry, r Y M C A

Whitaker Louis (Nancy), h 229 Price, S'ville

The Central National Bank

4% Interest on Savings

WHAT'S RIGHT WE DO

Whitaker Robert C (Helen), clk Wheeling Steel Corp, h 2119 Waller

Whitaker Wm C (Lillie), steelwkr, h 4263 Oak N B

White Anna (wid James), h 1126 14th

White Arthur D (Evelyn L), shoewkr, h 426 Sinton

White B E Maxine, student, r 2838 Sherman rd

White Beecher (Jennie), steelwkr, h 1330 Penna av N B

White Benjamin B (Catherine), plstr, h 1020 14th

White Charles, janitor, r 426 Sinton

White Charles, yardmn, 1207 Gallia

White Charles E (Carrie), carp, h 2230 Vinton av

White Clara B, acct, h 1115 8th

White Claude (Leana), blksmith, h 1212 17th

White Cliff, loader Ports Refractories Co, res R D No 2

White Clover V, student, r 1810 Grant

White Clyde, steelwkr, r 92 Terrace av N M

White Conley G (Flora), prsmn Utility Ptg Co, h 1815 11th

White Daisy (wid Edward J), h 1124 14th

White Daisy V, maid 1327 Offnere

ARMBRISTER BROS.

PAIGE and JEWETT CARS

SERVICE STATION

Phone 884

1544 Robinson Ave.

1542 GRANT ST., NEAR PARK

ELECTRICAL FIXTURES AND SUPPLIES

WILLIAM J. LICHT

PHONE 1078

BRAFFORD & LAUFFER

FEED — MALT AND HOPS

SOFT DRINKS

228, 2ND STREET

PHONE 221

M. W. PULLEY

ELECTRIC

SIGNS

COMMERCIAL

444 Second St.

Phone 2941-L

842

R. L. POLK & CO'S (1926)

White Doris L, clk, r 1725 Highland av
White Dorothy L, slsldy, r 2838 Sherman rd
White Ellora A, r 1115 8th
White Elmer F, tailor, r 1126 14th
White Ernest (Elizabeth), driver T T Jones, h 2227 8th
White Ernest S (Rosie Lee), carp, h 1021 4th
White Estelle G, clk, r 1212 3d
White Eugene T (Anna M), plstr, h 1022 14th
White Everett M, wtchmkr E J Staebler, r 1810 Grimes av
White Frank (Lula M), police, h 4371 Rhodes av N B
White Frank B (Lona I), h 2838 Sherman rd
White Frank D (Estella I), jwlr 624 2d, h do
White George H, barber Gooden & Phifer, r 1126 14th
White George H (Minerva), janitor Irving Drew Co, h 1034 15th
White George T (Eva), slsman Pure Oil Co, h 1810 Grant
White H Gordon, student, r 1519 6th
White Harold, shoewkr Irving Drew Co, r 2019 6th

The Mutual Life Insurance Co.

OF NEW YORK

226 First Nat'l Bank Bldg.
ED. V. Leach, Dist. Mgr.

Phone 435
Thos. E. Williams, Spl. Agt.

White Harold R (Marie W), bus opr Ports Public Service Co, h rear 1608 Franklin av
White Harry T, mfrs agt 626, 812 Gallia, r Hotel Hurth
White Helen L, r 2230 Vinton av
White Henry W (Nell), pump mech Pure Oil Co, h 2851 Brant av
White Hiram W (Anna L), repr Gemperline Furniture Co, h 1111 Madison
White Homer V (Lulu V), formn, h 1519 6th
White Irving J, mach, r 1034 15th
White James (Julia), shoewkr Irving Drew Co, h 1122 15th
White James C, wtchmn, r 3054 Walnut
White James S (Mary E), brkwkr, h 1423 McConnell av
White Jesse (Hattie), lab, h 1135½ 13th
White Joel D, steelwkr, r 92 Terrace av N M
White John (Josephine), steelwkr, h 910 Court
White John W (Emma J), eng, h 1131 18th
White John W (Rosamond F), pntr, h 1807 5th
White Joseph, student, r 910 Court

ATTENTION IS CALLED TO THE ADVS IN THIS BOOK. THEY REPRESENT THE ENTERPRISING BUSINESS MEN IN THE CITY, WHOSE NAMES WILL BE FOUND IN THIS STYLE OF TYPE, AND DESERVE YOUR PATRONAGE

Lawson-Flood Furniture Co.

FURNITURE, CARPETS AND STOVES

11th and Lawson Sts. "East End Home Furnishers"

PORTSMOUTH CITY DIRECTORY

843

White Joseph F (Cynthia), lab, h 2019 6th
 White Josephine, r 1131½ 13th
 White Leslie D (Harriett), jwlr, h 1240 20th
 White Lewis P, clk Bragdon Dry Goods Co, r 2230 Vinton
 av
 White Louisa E (wid Frank), barber 531 2d h do
 White Lowell M, mach opr, r 1423 McConnell av
 White Lucille, elev opr Marting Bros Co, r 1131½ 13th
 White Manford (Mary), lab, h rear 1819 Dexter av
 White Martin (Ethel M), steelwkr, h 1822 Grandview av
 White Marvin O, film opr Hollywood Theatre, r 1221
 Franklin av
 White Mary J, r 426 Sinton
 White Mary L (wid Edward B), h 1212 3d
 White Maude (wid John), shoewkr, h 919 11th
 White Orville S (Nellie J), ins agt, h 1221 Franklin av
 White P Marshall (Anna F), supt, h 1725 Highland av

J. WASH MILLICAN, Mgr. and F. W. GORDON, Sec'y and Treas.

Reo Motor Sales Company

CARS, TRUCKS, BUSSES, PARTS, SERVICE

Phone 2657

1638 Gallia Street

White P Victor, woodwkr Breece Mfg Co, res Wheelers-
 burg, O
 White Paul, student, r 1015 13th
 White Pauline Mrs, h 1131½ 13th
 White Ralph V, mach, r 1034 15th
 White Roscoe T (Susie), plstr, h 423 Boundary
 White Russell B (N Maude), clk h 424 Roosevelt ct
 White Ruth E, waitress, r 619½ Chillicothe
 White Samuel B (Jessie M), slsmn, h 810 Grimes av
 White Sarah (wid Alvin), h 4258 Cedar N B
 White Stella, sten Charles D Scudder Co, r 1407 Summit
 White Thomas B (A Rosena), asst mgr Johnson Bros, h
 1711 William
 White Virgil E, clk Kroger's, r 1206 McConnell
WHITE W E PHARMACY (Walter E White), Drugs,
 Drug Sundries and Prescriptions, 4148 Gallia av,
 N B, Tel Boston 156
 White Waldon, pntr Glockner Chevrolet Co
 White Walter E (Mildred M; W E White Pharmacy), h
 1829 Highland av
 White Walter R (Cora M), slsmn, h 617 Boundary

SERVICE SIGN SHOP

S. R. JULY, Mgr.

2 Hour Service on

BANNERS & SHOW CARDS

Phone

Cor. 4th & Chilli. Str.

RESIDENCE PHONE 2870

WE SELL AND INSTALL THE FAMOUS TYREE COPPER CORES

RADIATORS REPAIRED & REBUILT—FENDERS & BODIES STRAIGHTENED
 H. WELLS ELLIOTT, Prop.
 ELEVENTH AT UNION

SHOP PHONE 988

PORTSMOUTH AUTO SHEET METAL WORKS

THE TAYLOR UNIVERSAL MOTOR COMPANY

HOME OF FORD PRODUCTS.

PHONE 62
SALES — SERVICE

1112 - 1120 Gallia St.

CARS - TRUCKS - TRACTORS

LINCOLN

Ford

FORDSON

Baesman's Dancing Academy

We Put Sociability In Dancing

Cor. Chillicothe & Ninth Sts.

Phones 468; Res. 3427-Y

844

R L POLK & CO'S (1926)

White Wm. r 426 Sinton
White Wm (Dorothy), steelwkr, h 659 Glenwood av N B
White Wm A (Elizabeth), steelwkr, h rear 454 Bloom av,
S'ville
White Wm A, steelwkr, r 1306 McConnell av
White Wm J (Doris L), electn, h 1427 Linden av
White Wm T, slsmn, r 810 Grimes av
White Wm W (Grace), formn, h 1015 13th
White Willoughby (Lucille), com trav, h 2327 Grant
Whiteal Stanley, flr walker, r 1308 4th
Whitehouse Brooke Mrs (Commercial Hotel), h do
Whitehouse C Harry (Brooke), h Commercial Hotel
Whitehouse Ralph, formn, r 612 Glover
Whiteley Henry, lab, r J D Whiteley, S'ville
Whiteley John D (Violet), lab h s s Gallia av 7 e of Penn
av, S'ville
Whiteley Rose, r J D Whiteley, S'ville

L. C. D. Anderson Furniture Store

Furniture, Stoves, Phonographs and Pianos

1128 FINDLAY

TELEPHONE 630

Whiteside Elzina Mrs, Mrs, shoewkr Irving Drew Co, h 135
Front
Whiteside George W (Elzina), h 135 Front
Whiteside Hattie Mrs, dom, h rear 1501 Waller
Whiteside Henry G, driver, r 135 Front
Whiteside W R Sebastian, clk Am Ry Express Co, r 916
3d
Whitford Janet, slsldy, r 3130 Walnut
Whiting Esther P, r 5825 Gallia av, S'ville
Whiting Marguerite, r 5825 Gallia av, S'ville
Whitlatch Carl O (Emma P), chf clk Wheeling Steel Corp,
h 1215 Lincoln
Whitlatch Flora E, r 3021 Walnut
Whitlatch Harold J (Mabel), plstr, r 1027 20th
Whitlatch John B (Audrey), plstr, h 1027 20th
Whitlatch Raph E, clk, r 3021 Walnut
Whitlatch Wm C (Martha J), steelwkr, h 3021 Walnut
Whitley Arthur M (Sophia F), eng, h 1115 Monroe
Whitley Everett W (Versa), tinner, h 506 Marshall av,
S'ville
Whitley Helen M, student, r 1115 Monroe

W. A. INMAN, General Agent

John Hancock Mutual Boston, Mass.

Room 4, Kricker Bldg.,
LIFE INSURANCE EXCLUSIVELY

The Provident Savings & Loan Co.

6% Paid On Savings Accounts
21-22 First National Bank Bldg.

PORTSMOUTH CITY DIRECTORY

845

Whitley Henry M (Linnie), steelwkr, h w s Harding av 3
n of Rose, S'ville
Whitley Roy E. tinner G B Morris, r 725 4th
Whitman Charles R, r 848 Front
Whitman Clyde L (Anna L), com trav, h 1402 Findlay
Whitman J Holly, lab, r 848 Front
Whitman Jennie (wid Henry), h 848 Front
Whitman Walter W (Hazel E), steelwkr, h 2119 Mabert rd
Whitmer Medicine Co (L. L. A L and W L Liston), 709 2d
Whitney E Glenny, bkpr, h 1819 7th
Whitt Alfred, steelwkr, r 3921 Stanton av N B
Whitt Calvin, r rear 1228 Front
Whitt Charles C, steelwkr, h 1214 Gay
Whitt Charles H (Catherine), eng N & W Ry Co, h 547
Sycamore av, S'ville
Whitt Curtis (Kate), brkwkr, h s s Gallia av Star Yards
Whitt Dixie, r 1203½ Findlay
Whitt Ernest H, student, r 547 Sycamore av, S'ville

F. & M. Motor Car Co.

1634 - 1636 Gallia Street

Phone 2262

Chrysler

Whitt Gladys R, student, r 547 Sycamore av, S'ville
Whitt Hobart V (Elizabeth), eng, h 522 Harding av, S'ville
Whitt Isabelle (wid Elza), h 1214 Gay
Whitt Mart, brkwkr, r 404 Ohio av N B
Whitt Rachel (wid Charles W), h 3872 Gallia av N B
Whitt Rodney K, rodmm N & W Ry Co, r 547 Sycamore av,
S'ville
Whitt Samuel (Velta), steelwkr, h 1907 Valley N M
Whitt Sherman (Gertrude), lab, h 3042 Gallia
Whitt Sterling R, steelwkr, r 1813 Mabert rd
Whitt Thomas E, steelwkr, r 1214 Gay
Whitt Virgil (Mirna J), cokewkr Ports By-Products Coke
Co, h 1746 Valley N M
Whitt W Charles, mach. r 3872 Gallia av N B
Whittaker, see also Whitaker
Whittaker Clifford, clk, r 1128 18th
Whittaker Elbert M, brkmm, r 1106 Lawson
Whitten Powell, driver, r 3539½ Rhodes av N B
Whittington Addie M (wid Earl), h 808 Offnere

C. W. G. HANNAH

DEALER IN **Lumber and Builders' Supplies**

Office, The Land Office Bldg., 502 Broadway Mill & Yards Fifth &
Phones 2655 and 175 Broadway



WORLD LEADERSHIP IN LESS THAN TWO YEARS
PORTSMOUTH-MAYTAG CO.
420 Bond St., Phone 1121

MAYTAG
Washes Faster
Washes Cleaner

The Royal Savings and Loan Co.

SAVINGS
SAVED
SAFELY

"IT IS SAFE TO BUY AT BALDWIN'S"

There need be no doubt in your mind if you buy a Baldwin made piano or player-piano. They have been safe for 62 years.

BALDWIN CO., PIANOS

FLOYD E. STEARNES, Rep.
Phone 2037

818 CHILLICOTHE ST.
Portsmouth's Leading Piano House

846

R. L. POLK & CO'S (1926)

Whittington Amanda (wid James T), h 1823 Waller
 Whittington Charles (Louise; Appel & Whittington), confr
 1013 Kinney's la, h 1942 Chillicothe
 Whittington Ruby R, r 808 Offnere
 Whitworth Clara A, student, r 1716 Highland av
 Whitworth James H (Agnes C), mach Irving Drew Co,
 h 1716 Highland av
 Whitworth Marion E, tchr Offnere St School, r 1716 High-
 land av
 Wicker Ellis, painter, r 2911 Gallia
 Wicker James, steelwkr, r 5944 Woodland av, S'ville
 Wicker Paris (Ethel), steelwkr, r 706 Lakeview av N B
 Wickiser Ernest (Lena), mach hlpr, r 1302 McConnell av
 Wickline Flora (wid Bunk), h 2101 Jackson
 Wickline Leslie, steelwkr, r 2101 Jackson
 Wickline Okey, shoewkr, r 2101 Jackson
 Widdig Adam D (Josephine), woodwkr Breece Mfg Co, h
 466 Bloom av, S'ville

Call LYNN'S Funeral Directors

Ambulance Service
Day and Night
430 SECOND STREET
Phone 11
A. P. SMALLEY, Mgr.

WIDDIG CHARLES (Anna), Dealers in Fancy and
 Staple Groceries, w s Scioto Trail nr Bertha av,
 h 2632 do, Tel 2408
 Widdig Charles E, atndt Standard Oil Co, r 1527 High
 Widdig Chester, lab, r 611 Glover
 Widdig Christopher (Mary), h 1527 High
 Widdig David W, lab, r 466 Bloom av, S'ville
 Widdig Edward C (Lavada), gard, r Henry Widdig
 Widdig Estoline, student, r 1527 High
 Widdig G Daniel, car repr, r 1527 High
 Widdig G Mae, bkpr Portsmouth Gen Hospital, r 1527 High
 Widdig Henry, gard, h w s Thomas av 4 n 17th
 Widdig John E, lab, h 1733 8th
 Widdig Josephine, cook N & W Ry Y M C A, r 1527 High
 Widdig Katherine, slsldy Marting Bros Co, r 1733 8th
 Widdig Lena M, student, r 2114 18th
 Widdig Nellie B, r 1733 8th
 Widdig Nellie B Mrs, shoewkr, h 611 Glover
 Widdig Orlanda C (Minnie C), driver, r 1624 Grandview av

THE LETTER SHOP

Direct by Mail Advertising
 Circular Letters—Advertising Copy—Mailing List
 223 First Nat'l Bank, Phone 1105

AMERICAN

B. & L. ASSN.

709
Chillicothe

6% PAID
ON SAVINGS
ACCOUNTS

PORTSMOUTH CITY DIRECTORY

847

Widdig Rose, maid 1404 Offnere
Widdig Viola, r 1527 High
Widdig Violet, student, r 466 Bloom av, S'ville
Widdig Wm E, presser W F Unger, res R D No 2
Widdig Wm F (Martha A), formn, h 2114 18th
Wiechens Clara A, r 1653 5th
Wiechens Emma M, r 207 Chillicothe
Wiechens Louise F (wid Theodore F), h 1653 5th
Wiechens Minnie H, mlnr 207 Chillicothe, h do
Wieggers Bernard, student, r 2747 Scioto Trail
Wieggers Benjamin F (Elizabeth), brklyr, h 2747 Scioto Trail
Wiehle Margaret (wid Wm), h 924 7th
Wiehle Pauline, nurse Ports Gen Hosp, r 1043 18th
Wiehle Wm J (Emma), steelwkr, h 622 Sycamore av, S'ville
Wienmann Harry (Fannie M), electn, h 1602 Franklin av
Wiesner Frank (Ollie), lab, Ports By-Products Coke Co, h 880 (923) Bertha av

The General Service Co.

830 SIXTH STREET

Phone 2610

CONTRACTORS

Plumbing and
Electric Supplies

Electric Appliances

Wiester Helen, sten Chappelear-Gardner Const Co, r 709 Findlay
Wiget Beverly N (Alice N), steelwkr, h s s Wilson av 8 w of C & O R R, S'ville
Wiget Carl M, student, r 816 Washington
Wiget Charles T, icewkr, r 816 Washington
Wiget Jesse A, student, r 916 Waller
Wiget John H (Lucinda), plmbr C F Stamm, h 916 Waller
Wiget Oscar J (Virginia L), prsmn Kah-Patterson Ptg Co, h 1713 High
Wiggers John, eng, r 3006 Gallia
Wiggins Arthur, mach, r 1309 Summit
Wiggins Charles (Mabel), wtchmn, h 1522 9th
Wiggins Henry P (Clara A), drugs 1026 9th, res Carry's Run
Wigham Frank (Lucy), horses, h 528 6th
Wikoff, see also Wykoff
Wikoff Albert A (Anna M), phys 1316 Gallia, h do

Central Machine Shop

Bond-Gallia and 4th
EXPERIENCED MACHINISTS

Shop 1520-L

H. S. BORING, Sr.

Res. 3215-Y



528 THIRD STREET
C. M. Schleinhage & Sons
Portsmouth Oakland Motor Co.
PHONE 3120



THE BRANCH-PEEBLES COMPANY

SIGN AND OUTDOOR ADVERTISING

PHONE 3151

111-113 COURT STREET

W. J. Hays Motors Company

DURANT, STAR AND FLINT AUTOMOBILES

Service Station 1511 Chillicothe

Sales Room 2115 Gallia Street and 1511 Chillicothe
Phone 2808

848

R. L. POLK & CO'S (1926)

- Wikoff Elizabeth N (wid Everett L.), tchr Highland School,
r 1752 12th
Wikoff Elsie M Mrs, slshly When Store, r 919 10th
Wikoff Emmett M, lab, r 1319 11th
Wikoff Howard L, shoewkr, r 1919 Mabert rd
Wikoff J Thomas (Sadie), shoewkr, h 1919 Mabert rd
Wikoff James M (Pauline A), city firemn, h 719 Front
Wikoff Oscar E (Myrtle), steelwkr, h 1319 11th
Wilbert Daniel M (Ness), lab, h s s Columbia i e Mun's
Run
Wilbert Ida, dom, r 1150 13th
Wilborn Nancie M Mrs, r 431 5th
Wilbur Wm A (Dora A), eng, h 327 3d
Wilburn A T, lab Ports By-Products Coke Co, res Lake-
side N B
Wilburn Adam (Mary), lab, h n s Gallia av i e Taylor av
N B
Wilburn Adrian (Grace M), brkwkr, h 1908 6th

The Stockham Co. ICE

TELEPHONE 10

- Wilburn Andrew, mach, r 3919 Rhodes av N B
Wilburn Basil, agt W & S Life Ins Co, res Harrisonville pk
Wilburn Charles C (Martha F), h 4121 Taft N B
Wilburn Charles M (Rosa), driver, h 828 Murray
Wilburn Dolly (wid Andy; Wilburn & Adkins), r 3802½
Gallia av N B
Wilburn Hewitt, steelwkr, r rear 3823 Grace N B
Wilburn Jesse F (Elizabeth), steelwkr, h 5715 Gallia av
S'ville
Wilburn Luster, brkwkr, r 1908 6th
Wilburn Luther (Florence E), shoewkr Irving Drew Co,
h rear 3823 Grace N B
Wilburn Samuel (Sylvia), lab Ports By-Products Coke Co,
h 4241 Sterling av N M
Wilburn & Adkins (Mrs Dolly Wilburn and Granger Ad-
kins), gros 4045 Gallia av N B
Wilcox Denny H, steelwkr, r 1903 11th
Wild John (Ella), plmbr, h 1123 2d

Peerless Carpet Cleaning & Awning Co.

AWNINGS OF QUALITY

W. S. HELT "The Handy Man"

827 Fourth Street

Distel Furniture Co.

HOUSE FURNISHINGS

Phone 400

7th and Chillicothe Sts.

PORTSMOUTH CITY DIRECTORY

849

WILE JOHN RAYMOND (Bessie G), Architect 34
First National Bank Bldg, 812 Gallia, Tel 1067,
h 1745 6th. Tel 1073-L (See right top lines and page
33)

Wiley Allie L. lab. r rear 1157 11th

Wiley Alonzo (Okie), r 3717 Stanton av N B

Wiley Bije, steelwkr. r 3717 Stanton av, N B

Wiley Ely (Leota), lab. h 3717 Stanton av N B

WILEY ESCOM (Eva), Real Estate, We Specialize in
Exchanges, 1018 Clay, Tel 1592-L, res Harrison-
ville pk (See page 65)

Wiley G Leslie, steelwkr. r 3717 Stanton av N B

Wiley John (Goldie), lab, r 3717 Stanton av N B

Wiley Malda, r 3717 Stanton av N B

Wiley Virgil, steelwkr, r 3717 Stanton av N B

Wilhelm Albert L (Minta E), slsmn, h 1634 5th

Wilhelm Charles H (Emilie), slsmn, h 1536 5th

Wilhelm George S, civil eng 65, 812 Gallia, r 1907 Baird av

The W. L. Reinert Clothing Co.

Exclusive But Inexpensive

840 Gallia Street — Telephone 975

CLOTHING FOR MEN, WOMEN AND CHILDREN

Wilhelm Grace E, r 1907 Baird av

Wilhelm Harold W, clk Security Bank, r 734 4th

Wilhelm Ida B, r 1226 McConnell av

Wilhelm James E, student, r 1726 7th

Wilhelm John A (Laura R), treas-gen mgr The Keystone
Press Co, h 734 4th

Wilhelm John F, real est 65, 812 Gallia, h 1907 Baird av

Wilhelm Nora A, slsldy Fashion, res Rushtown, O

WILHELM WALTER L (Martha), Jeweler and Opto-
metrist, Watches, Diamonds, Silverware, Etc, 507
Chillicothe Tel 965, h 1726 7th Tel 2462-X (See
page 57)

Wilhelmette Flats, 603½ 4th

Wilkerson Bessie, dom, r rear 1104 15th

Wilkerson Everett R (Myrtle B), cond, h 1927 Grant

Wilkerson George (Jennie J), plmbr 2138 Gallia, h do

Wilkerson Joseph W (Pearl), steelwkr, h 3919 Stanton av
N B

Wilkes Amanda, dom, r rear 1025 13th

Mary Louise Restaurant

"FINE HOME COOKING"

731 5th

Tel 623

503 CHILICOTHE

WILSON'S SPORTING GOODS SMOKE HOUSE

Telephone 1426

OF EVERY
CHARACTER
PHONE 135

INSURANCE

The Philo S. Clark Co.
Bein Bldg. 835 GALLIA

Peerless Ice Cream Made by The Ice Cream & Bottling Co.

850

R. L. POLK & CO'S (1926)

Wilking Eliza J Mrs, h 1217 Grandview av
Wilking George F (Glenora), steelwkr, h 5407 Gallia av, S'ville

Wilking Henrietta C, clk, r 1217 Grandview av
Wilking John L, steelwkr, r 1217 Grandview av
Wilking Phoebe V, nurse Ports Gen Hosp, r 1217 Grandview av

Wilkins Herbert J (Fannie), formn, h 2118 Argonne rd
Will John (Catherine), h 533 7th
Will John E (Anna M), woodwkr Breece Mfg Co, h 4332 Gallia av N B

Will Margaret, clk C E Meade, r 5837 Gallia av, S'ville
Will Thomas, garage mgr Gilbert Gro Co, r 533 7th

Willard Alice (Ardzli Tea Room), r 732 6th

Willard Anna B Mrs, r 2246 Mabert rd

WILLARD BATTERY SERVICE Arrow Ignition Co
Authorized Agents, 915 4th (See front fly and page 37)

Phone 2590

Mac Donell-Buick Co.

Sales and Service

1628-1630 GALLIA STREET

Willard Paul, clk N & W Pool Room 1409 Norfolk

Willey Anna E (wid Raymond G), h 1710 5th

Willey Arthur J, slsmn Jos G Reed Co, res Maysville, Ky

Willey Fred R, slsmn Farmers Service Co, res Rushtown,

O

Williams A Graves, pres The Williams Mfg Co, v-pres The Cannon Ball Transportation Co and The Paul G Williams Co, r 1236 Gallia

Williams Albert (Nora), lab, h 716 Kendall av

Williams Alice D (wid John M), h 1116 9th

Williams Allen G, mach, r 1601 Mabert rd

Williams Alonzo C (Amelia V), slsmn Murfin & Murfin Inc, h 1119 8th

Williams Andrew, lab, r John Bell

Williams Anna (wid Wm), h 1219 14th

Williams Arthur P (Josie), formn, h 514 Campbell av

Williams Averal (Helena), steelwkr, h 6000 Gallia av, S'ville

Williams Benjamin (Susan), lab, r 3751 Rhodes av N B

Williams Budd (Eva), brkwkr, h s s Gallia av Star Yards

The Portsmouth Oil Co.

HIGH GRADE GASOLINE AND MOTOR OILS

Free Crank Case Service

FASHION

The Busy Shop For Women
Who Know
Wm. Atlas, Mgr. Tel 306

WOMEN'S
AND
MISSES'
READY-TO-WEAR

PORTSMOUTH CITY DIRECTORY

851

Williams Buell, steelwkr, h 2430 Gallia
Williams C Russell, porter Criterion Clothing Co, r 924 9th
Williams Caleb (Bessie), lab, h 423½ Front
Williams Carl E, student, r 1421 3d
Williams Carl L (Lena), mach hlpr, h rear 1110 Kendall av
Williams Carl M, steelwkr, r 1335 Mabert rd
Williams Captain, lab, r Britt Smith
Williams Cary M, slsmn Young & Young, r 1007 2d
Williams Catherine (wid John), hsekpr, 841 8th
Williams Charles (Martha), lab, h 714 Kendall av
Williams Charles, steelwkr, r 3944 Stanton av N B
Williams Chester, r 2918 Gallia
Williams Clark (Susie), woodwkr Breece Mfg Co, h 4242
Spruce N B
Williams Cleveland (Carrie), carp, h s s Wilson av 8 w of
Bonser av, S'ville
Williams Clifton O (Gertrude), mech F & M Motor Car Co,
r 1304 14th

The Schmidt-Watkins Company

Plumbing, Heating and Electrical Contractors
Phone 578 934 Gallia

Williams Curtis, steelwkr, r 3728 Rhodes av N B
Williams Dewey, steelwkr, r 3753 Rhodes av N B
Williams Donald E (Cordelia), mach, h 2108 Summit
WILLIAMS E GUILFORD (Anna E), Vice-Pres and
Gen Mgr The Home Vulcanizing Co, h 1421 3d,
Tel 1188-L
Williams Earl E (Fannie), mech Glockner Chevrolet Co, h
3823 Rhodes av N B
Williams Edith, shoewkr, r 2922 Walnut
Williams Edward (Maggie), wtchmn, h 1220 Young
Williams Edward D (Nettie), lab, h 1012 13th
Williams Eliza, dom, r 1130 2d
Williams Ella, r 840 Front
Williams Ernie J (Clara), steelwkr, r J H Martin, S'ville
Williams Ezra M (Virgie), grocer Harding av n e cor
Spring, h do, S'ville
Williams Forest L, pres and gen mgr The Cannon Ball
Transportation Co, sec-treas The Paul G Williams Co
and The Williams Mfg Co, r 1236 Gallia

Phone 281

SHEPPARD REALTY CO.

Rooms 6-7-8 Royal Savings Bldg.

828 Gallia

Chandler
Authorized
Sales & Service

RUHLMAN MOTOR CAR CO., Inc.
921 Chillicothe St.
Phone 513

Cleveland
Authorized
Sales & Service

F. & M. Motor Car Co.
1634-1636 Gallia Street
Phone 2262

CHRYSLER

CECIL S. MILLER

LUMBER AND REAL ESTATE

1500 MOUND

PHONE 2738

852

R. L. POLK & CO'S (1926)

- Williams Frank C (Lutie J), slsmn W W Weidner Co, h 1034 18th
Williams Frank S (Gladys E), mach, h 4247 Sterling av N M
Williams George, brkwkr Ports Refractories Co, r 211 Front
Williams George (Gertrude), steelwkr, r 1122 14th
Williams Georgia L (wid James), h 923 Findlay
Williams Gertrude (wid John), h 1122 14th
Williams Goldie, shoewkr, r 2001 6th
Williams Goldie, clk, r 1220 Young
Williams H S, slsmn Johnson Bros, res Wheelersburg, O
Williams Hamilton (Florence), farmer, h 1605 High
Williams Harold A (Mary E), sheetmtlwk, h 5421 Harrison av, S'ville
Williams Harry, real est, r 1215 4th
Williams Harry, woodwkr Breece Mfg Co, r 1216 Front
Williams Harry D (Anna D), eng, h 1657 11th
Williams Harry W (Lucille), forum, h 1107 11th
Williams Harvey O (Mary), barber Jackson & Son, h 1121 14th
Williams Henry (Rosa), lab, h 712 Kendall av
Williams Hord H (Ethel), lastnkr, h 818 Court
Williams Hortense A, student, r 1119 8th
Williams Howard K, ins agt, r 1926 Waller
Williams Ida C (wid David L), h 1215 4th
Williams Isaac N (Anna), steelwkr, h 2001 6th
Williams James (Laura), woodwkr Breece Mfg Co, h rear 615 8th
Williams James, steelwkr, r 4064 Rhodes av N B
Williams James D (Anna M), sec The Excelsior Shoe Co, h 1424 3d
Williams James G, steelwkr, r 414 Park av N B
Williams James H (Susie), h 626 9th
Williams James L (Charlotte M), hostler, h 2426 Mabert rd
Williams James M (Ursella T), h 1747 5th
Williams James M (Bertha), mach, h 2202 Jackson
Williams Janet K (wid Samuel T), h 1926 Waller
Williams Jesse E (Marinell), clk G H Millhuff, h 420 Marshall av, S'ville
Williams John, shoewkr, r 1219 14th
Williams John, steelwkr, r rear 1209 Findlay
Williams John, steelwkr, r 1208 Ross
Williams John E (Sarah M), pres The Excelsior Shoe Co and The Mitchell Mfg Co, h 1305 2d

Richard C. Taylor

and

Geves G. Kenny

ARCHITECTS, ENGINEERS
AND INTERIOR
DECORATORS

64 First National Bank Bldg
Phone 2253

Overland **F. E. BOWER** *Willis*

DISTRIBUTOR

SALES — SERVICE
PHONE: 159

PORTSMOUTH, OHIO
1225 Offene

PORTSMOUTH CITY DIRECTORY

853

- Williams John F (Mae), steelwkr, h n s Dever rd 8 e Valley N M
Williams John H, cokewkr Ports By-Products Coke Co, r 3956 Stanton av N B
Williams John H (Martha), steelwkr, h 1528 Kinney
Williams John L. (Anna), formn, h 422 Harding av, S'ville
Williams John R (Alice D), h 1225 2d
WILLIAMS JOHN R (Florence L), Pres The Home Vulcanizing Co, h 1208 Chillicothe, Tel 1482-X
Williams John W, inspr, r 1325 Linden av
Williams Katherine (wid Joseph), h 1018 11th
Williams Kinder (Margaret), h s s Bahner rd 3 e of Penn av, S'ville
Williams King (Elvira), lab, h 1413 Kinney
Williams Laura, shoewkr Irving Drew Co, r 1131 Front
Williams Lee, lab, r John Bell
Williams Lenora, waitress, r 637 6th
Williams Leslie W (Smith & Williams), r 514 Campbell av
Williams Lola, shoewkr, r 920 John
Williams Luther (Eva), steelwkr, h 2501 Gallia
Williams Manning, h 1208 Ross
WILLIAMS MANUFACTURING CO THE, A G Williams Pres, P G Williams Vice Pres, F L Williams Sec-Treas, Leather Legging Manufacturers, 401 Front, Tel 2019
Williams Mark K (Missouri), lab, h 2318 Jackson
Williams Martha Mrs, Indrywkr Am Steam Lndry Co, h 714 Kendall av
Williams Mary, dom, r Kinder Williams, S'ville
Williams Mary E, sten, r 1605 High
Williams Mary L (wid Grant), h 1236 Gallia
Williams Mary L (wid James), h 717 9th
Williams Mathew (Hattie), lab, h 1519 Waller
Williams Maurice B (Lucille E), shoewkr, h 1641 8th
Williams Maybelle E, bkpr, r 1421 3d
Williams Mayo, clk Superior Bakery, r 2227 6th
Williams Mildred M, bkpr Ports Public Service Co, r 514 Campbell av.
Williams Millie, r 1126 10th
Williams Myron H, student, r 1208 Chillicothe
Williams Nannie, shoewkr, r 1605 High
Williams Nathan (Jennie B), carp, h 1136 Mill
Williams Noah C (Nora; Superior Bakery), res Ashland, Ky

W. E. THOMAS

EVERYTHING IN SIGNS

House Painting
1535 Eleventh St.

WALL PAPER

Paper Hanging
Phone 2065-L

TELEPHONE 579

MABEL WATKINS COAL COMPANY
Our Motto, "QUALITY AND QUANTITY"
FOURTEENTH AND GAY STS.

YOUR CREDIT IS GOOD

Where a workman's credit is
as good as a rich man's money.

Frankel's Union Store

308 Chillicothe St.

NO CASH NEEDED

CLOTHING FOR THE ENTIRE FAMILY

THE PEOPLE'S FINANCE CO.

Money to Loan on Chattels

BEIN BLDG., 837 GALLIA

Phone 2595

854

R L POLK & CO'S (1926)

- Williams Noah D (Gertrude E), sheetmtlwrk, h 1213 Findlay
- Williams Olive, student, r 1220 Young
- Williams Olive Mrs, r 1509 Chillicothe
- Williams Paul, steelwkr, r 4064 Rhodes av N B
- Williams Paul E, film opr Columbia Theatre, r 1421 3d
- Williams Paul G (Mabel M), pres The Paul G Williams Co, v-pres The Williams Mfg Co, treas The Cannon Ball Transportation Co, res Beechwood Heights
- Williams Paul G Co The, Paul G Williams pres, A Graves Williams v-pres, Forrest L Williams sec-treas, gen contrs 220-22, 812 Gallia
- Williams Randals (Mollie), insp, h 4202½ Gallia av N B
- Williams Richard E (Mattie L), formn Ports Public Service Co, h 1727 Charles
- Williams Richard O, porter Grant Hotel, r 1121 14th
- Williams Robert, shoewkr Irving Drew Co, r 950 3d
- Williams Robert (Minnie), steelwkr, h rear 1017 11th
- Williams Robert K (Esta G), shoewkr, h rear 1822 Jackson
- Williams Ruby (wid John I), h 1525 Gallia
- Williams Russell (Genevieve), auto mech, r 924 9th
- Williams Samuel (Ruby), mach, h 1913 Valley N M
- Williams Samuel S (Eva) steelwkr, h 4213 Gallia av N B
- Williams Sarah (wid Plant), janitress Anderson Bros Co, h 1204½ 11th
- Williams Shelby (Anna M), formn, h 1302 Kinney
- Williams Simon D, electn, r 1601 Mabert rd
- Williams Thelma, shoewkr, r 3858 Stanton av N B
- Williams Thomas (Mary), lab, h rear 1115 14th
- Williams Thomas (Laura), lab, h 1524 Waller
- WILLIAMS THOMAS E, Special Agt Mutual Life Ins Co of N Y, 226 First Natl Bank Bldg, Tel 435, r 1305 2d, Tel 191 (See left center lines and page 56)**
- Williams Thomas K (Nannie E), lab, h 1601 Mabert rd
- Williams Van B (Sarah C), car rpr, h 1507 Mabert rd
- Williams Virgil, brklyr, r 2318 Jackson
- Williams Wallace, slsmn Ports Dry Goods Co, r 920 John
- Williams Walter F (Mildred V), dept mgr Anderson Bros Co, h 1662 Jackson av
- Williams Willard, student, r 422 Harding av, S'ville
- Williams Wm, brkwkr, r J J Jamison
- Williams Wm (Garnett L), lab, h 1131 Mill
- Williams Wm (Mary), clk, h 1408 17th
- Williams Wm, lab, h rear 1033 15th
- Williams Wm, steelwkr, r 3743 Grace N B
- Williams Wm, steelwkr, h rear 1513 Kinney
- Williams Wm D (Norabell), woodwkr Breece Mfg Co, h 915 Harrisonville av N B
- Williams Wm H, clk N & W Ry Co, r 1030 Kinney's la

THE "NYAL" STORE
Fisher & Streich, Pharmacy
Opposite Post Office — Tel. 41

PAINTS, OILS,
VARNISHES
Window Glass
and Brushes

PORTSMOUTH CITY DIRECTORY

855

- Williamson Ella B (wid Wm H), nurse 1527 Grandview av,
r do
Williamson G Howard (Emily D), dentist 43, 812 Gallia, h
1112 2d
Williamson Herbert D. mach. r 3038 Gallia
Williamson Lewis (Rachel), steelwkr, h 224 Lakeside N B
Williamson Mary (wid Wm H), h 714 Court
Williamson Ollie A (Margaret), pilot, h 551 Glenwood av
N B
Williamson Wm H (Nola), awning hngr, h 630 7th
Willingham Reuben, lab, r 1153 11th
Willis Bernard F, student, r J H Willis, S'ville
Willis Bernice F, student, r J H Willis, S'ville
Willis Carl H, carp, r J H Willis, S'ville
Willis Charles J, student, r C V Willis, S'ville
Willis Charles V (Edna M), supt, h Harding av n e cor
Wilson av, S'ville
Willis Clarence E (Stella J), brkwkr, h 1659 Highland av
Willis Edith L, shoewkr Irving Drew Co, r 1301 Hutchins
Willis Ethel S, clk Standard Supply Co, r 1237 9th
Willis Everett W (Jessie M), lab, h 1305 Kinney
Willis George (Julia), steelwkr, h 1108 Gay
Willis George M (Eunice), formn Ports By-Products Coke
Co, h 4327 Gallia av N B
Willis George W, shoewkr, r 1301 Hutchins av
Willis Gilbert J (Blanche M), formn, h 1511 Offnere
Willis Gladys, student, r 1108 Gay
Willis Harold S (Louise K), steelwkr, r 1411 Grandview av
Willis Harry E (Mary C), agt Prudential Ins Co, h 1711
Grandview av
Willis Harry F, carp, r J H Willis, S'ville
Willis Harry H, compositor Utility Ptg Co, r 1546 9th
Willis Harry W (Lona), lab, h 1806 Gallia
Willis Homer (Catherine E), lab Ports Public Service Co,
h 216 Eastern av, S'ville
Willis Jacob A (Lillie E), h 1301 Hutchins av
Willis John C (Bertha C), teller Security Bank, res Wheel-
ersburg, O
Willis John H (Mary C), carp, h s s Bahner rd 1 e of
Penn av, S'ville
Willis Rosa K (wid Isaac), h 1237 9th
Willis Roy T (Bess M), steelwkr, h n s Kentland av 11 w
of Terrace av, S'ville
Willis Virginia M, student, r C V Willis, S'ville
Willis Willard (Sadie), h 3138 Walnut
Willis Wm P (Mary A), shoewkr, h 1614 6th
Willocks Wm W, tel opr W U Tel Co, r 518 5th
Wills Alec, lab, r rear 1114 11th
Wills Anna E (wid Abraham S), h 1021 Mill

SOMMER BROS.
220-224 MARKET

HARDWARE

PHONES
312

Home Outfitters.
Furniture, Stoves and
Ranges

GEMPERLINE FURNITURE CO.

Phone 1063 804 Chillicothe St.

Portsmouth Auto Parts & Wrecking Co.

1228-30 11th

"THE HOUSE WITH A MILLION PARTS"
G. H. Grant, Propr.

Phone 3153

856

R. L. POLK & CO'S (1926)

- Wills Archie, lab, r rear 1114 11th
Wills Frank, brkwkr, r rear 1606 11th
Wills George W (Galena D), barber F N Patterson, h 2135 7th
Wills Thomas W (Edna), brkmm, h 1536 10th
Wills Thurman, lab Harbison-Walker Ref Co, r 1606 11th
WILLYS-KNIGHT AGENCY (F E Bower), Willys-Knight Sales and Service, Parts and Accessories, 1223-25 Offnere. Tel 159 (See right top lines and page 37)
Wilson A Clifford (Lillian), asst supt Western & Southern Life Ins Co, h 2801 Scioto Trail
Wilson Albert, r 2932 Walnut
Wilson Alpha C (Anna C), produce, h 2105 Grant
Wilson Andrew A (Cora M), eng, h 1637 Highland av
Wilson Beatrice G, clk Anderson Bros Co, r 1721 6th
Wilson Carolyn E, sten Wheeling Steel Corp, r 1332 Summit
Wilson Carrie M, r 1332 Summit
WILSON CHARLES E & CO (C E Wilson), Real Estate and Builders, 2008 11th, Tel 3230
Wilson Charles E (Eleanor; Charles E Wilson & Co), res Wheelersburg, O
Wilson Charles W (Adelia), h 516 5th
Wilson Clarence, woodwkr Breece Mfg Co, r 1316 Kenyon
Wilson Dewey A, driver, r 816 7th
Wilson Dorothy H, student, r 1108 Findlay
Wilson Earl, woodwkr Breece Mfg Co, res Munn's Run pk
Wilson Earl P (Scioto Trail Electric Service), r 1912 Chillicothe
Wilson Edgar M (Estelle M), phys 1021 9th, h 1717 11th
Wilson Edgar M jr, student, r 1717 11th
Wilson Edna L Mrs, shoewkr Irving Drew Co, h rear 2205 Jackson
Wilson Eli S, plmbr, h 1825 Robinson av
Wilson Elizabeth (wid John), h 1230 11th
Wilson Ella, waitress Mrs A L Kerberger, r 621 Glenwood av N B
Wilson Ernest (Nora), formn Ports Public Service Co, h 2012 Robinson av
Wilson Everett E (Mary), boiler insp, h 1912 Chillicothe
Wilson Florence L, r S J Wilson, S'ville
Wilson Frank (Catherine), formn, h rear 1904 Jackson
Wilson Frank, lab, r 1532 Poplar
Wilson Fred (Retta), steelwkr, h 736 11th
Wilson Freland W (Pearl), lab, h 2446 Mabert rd
Wilson George, lab, r 1303 Union
Wilson George A, r 1724 Hutchins av
Wilson H Clark (Iva F), agt W & S Life Ins Co, h 4309 Sterling av N M

THE AMERICAN STEAM LAUNDRY CO.

10 Glover

Tels 176 and 806

PORTSMOUTH CITY DIRECTORY

857

- Wilson Harold, student, r 5968 Woodland av, S'ville
Wilson Homer, lab, r rear 310 3d
Wilson James (Isabella), steelwkr, h 1312 Kinney
Wilson James A (Martha A), formn, h 1203 17th
Wilson James E, clk, h 2813 Gallia
Wilson James M, gro 1221 13th, r 1209 Union
Wilson James R (Edna L), reprmn, h rear 2205 Jackson
Wilson James W, gro s s Gallia av r e Taylor av N B,
r 905 4th
Wilson John D (Myrtle), archt, h 1417 Grandview av
Wilson John W (Floride), brkmm, r S J Wilson, S'ville
Wilson Joseph, electn, r 5968 Woodland av, S'ville
Wilson Julius E (Margaret) nailmkr, r 1721 6th
Wilson Lee, r 3004 Walnut
Wilson Lillie Mrs, Indrs Portsmouth Gen Hosp, h rear 1017
11th
Wilson Louella H Mrs, r 1702 Highland av
Wilson Lulu (wid Allen H), r 1665 8th
Wilson Margaret C (wid John), h 414 3d
Wilson Mary F (wid Edgar), h 1721 6th
Wilson Maude C, tchr Highland School, r 1637 Highland av
Wilson May Mrs, shoewkr Irving Drew Co, h 1903 11th
Wilson Myrtle L, clk Brady Bros, r 1417 Grandview av
Wilson Paul H (Dorothy A), agt, h 15, 712 8th
Wilson Phoebe (wid Thomas), r 2122 7th
Wilson Robert, lab, r rear 1114 11th
Wilson Robert J (Charlene M), formn, h 24, 722 Washing-
ton
Wilson Robert L, opr N & W Ry Co, h 3156 Gallia
Wilson Robert L (Clara), spec agt, h 1022 28th
Wilson Robert O (Rosa L), lab, h rear 310 3d
Wilson Roscoe E, mgr, r 1903 11th
Wilson Rufus J, h 1332 Summit
Wilson Sherman J (Catherine), brickmkr, h e s Harding
av 4 n of Wilson av, S'ville
Wilson Stella, maid, 1553 4th
Wilson Tennyson (Georgia), steelwkr, r 1211 Union
Wilson Thomas, brkmm, r 1532 Poplar
Wilson Thomas, brkwkr, h 5968 Woodland av, S'ville
Wilson Verna, nurse Schirrmann Hospital, r 725 8th
Wilson Virginia R, musician, r 1717 11th
Wilson W Henry (Rhoda J), steelwkr, h rear 3840 Rhodes
av N B
Wilson Willard H (Edna L; Willard H Wilson Agency),
h 1027 28th
Wilson Willard H Agency (W H Wilson, Carrie E Her-
mann), ins 1027 28th
**WILSON WM (Bertha), Automobile Painting, Storage
and Laundry, 1130-1132 12th, Tel 2615-L, h 1108
Findlay Tel 1534-L**

1542 GRANT ST., NEAR PARK

ELECTRICAL FIXTURES AND SUPPLIES

WILLIAM J. LICHT

PHONE 1078

BRAFFORD & LAUFFER

FEED — MALT AND HOPS

SOFT DRINKS

PHONE 221

228, 2ND STREET

M. W. PULLEY

ELECTRIC

SIGNS

COMMERCIAL

444 Second St.

Phone 2941-L

858

R. L. POLK & CO'S (1926)

Wilson Wm, r 3004 Walnut

Wilson Wm M (Ethel A), city police New Boston, h 4347
Rhodes av N B

Wiltsee Raymond B (Margaret A), buyer Gilbert Gro Co,
h 1824 Hutchins av

Wimbish E B, transimn N & W Ry Co, r 618 Washington
Winburn Clarence (Ella), cranemn, h rear 825 Harrison-
ville av N B

Windel Albert J (Josephine), undertaker 625 3d and 1503
Offnere, h 1503 Offnere

Windel Annie (wid Charles C), h 915 Gallia

WINDEL CARL W, Mgr Windel Motor Car Co, r
915 Gallia, Tel 2259-Y

Windel Clarence E, lab, r 924 16th

Windel Enoch A (Ida), pntr, h 924 16th

Windel Ethel C, r 924 16th

The Mutual Life Insurance Co.

OF NEW YORK

226 First Nat'l Bank Bldg.
ED. V. Leach, Dist. Mgr.

Phone 435
Thos. E. Williams, Spl. Agt.

WINDEL MOTOR CAR CO, Carl W Windel Gen Mgr,
Distributors of Franklin Motor Cars, 914-916 6th,
Tel 426 (See left side lines and page 40)

Windsor Earl H (Margaret), barber 4026 Gallia av N B,
h do

Winebrenner Dorothy F, r 1221 Gay

Winebrenner Earl J (Ada F), shoewkr, h w s Russ i s of
Glenn av, S'ville

Winebrenner Gilbert, shoewkr, r 932 4th

Winebrenner Wm E (Bernice L), shoewkr, h 1322 12th

Wingfield Lloyd, lab, r rear 1228 12th

WINGFIELD WM F, Confectioner, Ice Cream, Soft
Drinks and a Complete Line of Candies, Cigars and
Cigarettes, 2105 Gallia, Tel 1699-R, h do

Winkel Abrahams S (Lena R), real est, h 725 4th

Winkel Apartments, 725 4th

Winkel Lillian, student, r 725 4th

Winkler Arthur M (Nellie M), firemn Breece Mfg Co, h
1729 Offnere

Winkler Augusta M, shoewkr, r 2107 7th

ATTENTION IS CALLED TO THE ADVS IN THIS BOOK. THEY REPRESENT THE ENTERPRISING BUSINESS MEN IN THE CITY, WHOSE NAMES WILL BE FOUND IN THIS STYLE OF TYPE, AND DESERVE YOUR PATRONAGE

Lawson-Flood Furniture Co.

FURNITURE, CARPETS AND STOVES

11th and Lawson Sts. "East End Home Furnishers"

PORTSMOUTH CITY DIRECTORY

859

- Winkler Eldred R (Josephine), sta eng, h 216 Marshall av, S'ville
Winkler Estel, student, r 543 Sycamore av, S'ville
Winkler Fred (Nora), insp City Engineer's Office, h 115 Front
Winkler Harry K (Ollie M), h 543 Sycamore av, S'ville
Winkler Jacob C (Freda), mach, h 3150 Gallia
Winkler John (L Alice), lab, h 1124 Chillicothe
Winkler L Alice Mrs, shoewkr Irving Drew Co, h 1124 Chillicothe
Winkler Mary (wid John), h 2107 7th
Winkler Orin C (Phoebe C), sta eng, h 5833 Gallia av, S'ville
Winkler Perry, lab Ports By-Products Coke Co
Winn Joseph, steelwkr, h rear 1523 Kinney
Winslow Howard, brkwkr Ports Refractories Co, r 1025 Kinney's la
Winter Frederick B (Roma B), feed 435 Front, h 824 2d

J. WASH MILLICAN, Mgr. and F. W. GORDON, Sec'y and Treas.

Reo Motor Sales Company

CARS, TRUCKS, BUSES, PARTS, SERVICE

Phone 2657

1638 Gallia Street

- WINTER HENRY H (Willa R), Shoes, Local Agt For W L Douglas and Florsheim Shoes, Foot Specialist, 509-11 Chillicothe, Tel 289, h 1717 Franklin Blvd, Tel 2134
Winter J Donald, mgr Simoniz Service Station, r 1618 6th
Winter John W (Mollie A), mgr Liberty Market Co, h 1004 9th
Winter Margaret A, clk, r 1004 9th
Winters Alfred M (Bertha I), ins, h 519 Sycamore av, S'ville
Winters Baden, woodwkr Breece Mfg Co, res S'ville R D No 3
Winters G Lloyd Rev (Belle E), pastor Central Baptist Church, h 1224 Linden av
Winters Lloyd, auto mech J W Hyland Garage, res Buena Vista, O
Winters Nell A Mrs, slsldy Atlas Co, h 819 3d
Winters Newton (Arminta), lab, r 1820 Dexter av
Winters Otis W (Anna), steelwkr, h 1919 Vinton av

See July for signs at

SERVICE SIGN SHOP

We Sign Anything but Bad Checks

Phone

Cor. 4th & Chilli. Sts.

RESIDENCE PHONE 2870

WE SELL AND INSTALL THE FAMOUS TYRE TREE COPPER CORES

RADIATORS REPAIRED & REBUILT—FENDERS & BODIES STRAIGHTENED
ELEVENTH AT UNION

SHOP PHONE 963

PORTSMOUTH AUTO SHEET METAL WORKS

H. WELLS ELLIOTT, Prop.

THE TAYLOR UNIVERSAL MOTOR COMPANY

HOME OF FORD PRODUCTS.

PHONE 62
SALES — SERVICE

1112 - 1120 Gallia St.

CARS - TRUCKS - TRACTORS

LINCOLN



FORDSON

The Portsmouth Auto Supply Co.

Jobbers of Automotive Equipment and Replacement Parts

930 - 932 Gallia Street

Phone 79 and 2541

860

R. L. POLK & CO'S (1926)

- Winters Paul C, tchr, r 510 Sycamore av, S'ville
Winters S Clark (Nell A), slsmn Copelan Realty Co, h 819
3d
Winters Samuel E (Nettie), car repr, h w s Noel av 3 s
Spring la
Winters Scott M (Georgia B), eng, h 1220 North av
Wintersole Edward, student, r 4315 Gallia av N B
Wintersole Edward T (Addia), steelwkr, h 4315 Gallia av
N B
Wintersole Fred L (Willa), steelwkr, h 3943 Gallia av N B
Wintersole Gerald, shoewkr, r 4315 Gallia av N B
Wintersole Joseph N, student, r 3943 Gallia av N B
Wintersole Peter J (Margaret), steelwkr, h 4330 Rhodes av
N B
Wintersteen W S, lab Ports By-Products Coke Co, r 623
Sycamore
Wirt Annie M, r 813 Findlay
Wirt Elizabeth E, sec W L Reinert Clothing Co, r 813
Findlay
Wirt Martha (wid John), h 813 Findlay
Wirt Mary F, r 813 Findlay
Wirtley John H, brkmn, r 1607 High
Wisbey George T (Marie A), formn, h 1666 Robinson av
Wise, see also Weis and Weiss
Wise Albert L (Anna M), driver, h 321 3d
Wise C W, mech MacDonell Buick Co, r 1412 11th
Wise Charles A, r 113 Offnere
Wise Charles J, shoewkr, r 821 10th
Wise Elizabeth Mrs, h 821 10th
Wise Elizabeth (wid John C), r 1518 High
Wise Harry P (Sallie), exp msngr, h 1015 20th
Wise Harvey A (Katherine), shoewkr, h 113 Offnere
Wise John F (D Frances), shoewkr, h 1811 Offnere
Wise Samuel (Merle), h 518 4th
Wise Sarah E (wid Hugh), h 1130 16th
Wisecup Wilbur, shoewkr, r 1742 Gallia
Wiseman Frank (Nora), steelwkr, h 4229 Pine N B
**WISEMAN GRANT (Lillian B), Plumbing and Heat-
ing Contractor, 5626 Gallia av, Sciotoville, Tel
Sciotoville 118, h 5622 do**
Wiseman H E, heelwkr Vulcan Last Co, res R D No 1
Wiseman Lillian I, student, r 5622 Gallia av, S'ville
Wiseman Ray, heelwkr Vulcan Last Co, res Lucasville, O
Wiseman Sadie, heelwkr Vulcan Last Co, res Lucisville, O
Wiseman Wm H (Nettie), lab, r 3737 Stanton av N B
Wisemantle Elizabeth, r 1412 Robinson av
Wishon Charles A (Nellie), sta eng, h 537 2d
Wishon Emma (wid Anson P), dom 1223 5th
Wishon John L (Marie), steelwkr, h 733 7th
Wisker Pearl, shoewkr, r 1128 18th

The H. Leet Lumber Co. Lumber, Sash, Doors and Mill Work

Will Meet All Legitimate Competition

Corner Ninth and Washington Streets Phone 123
Sciotoville Yard Phone 98-L

PORTSMOUTH CITY DIRECTORY

861

- Witherow Floyd, shoemkr, r 1665 8th
Witherow J Edgar, slsmn, r 1665 8th
Witherow Josephine (wid James), h 1665 8th
Withers Christine, r 2338 Micklethwaite rd
Withers Ruth, student, 2338 Micklethwaite rd
Withers Wm H (Jennie P), h 2338 Micklethwaite rd
Withrow Robert, steelwkr, h 3437 Rhodes av N B
Witten Earl, driver, r 2227 6th
Witten Myrtle M, r 2227 6th
Witten Noah K, baker, h 2227 6th
Witten Shurrel, baker, h 2227 6th
Wittenburg Lynn A (Lillian H), wire editor Times Pub Co,
h 2207 Summit
Wittenmyer Pearl J Mrs, nurse, h 820 Harvard pl
Witter Joseph J (Florence), plmbr, h Scioto Trail s e cor
27th
Wohler Charles R (Marie), h 314 (2928½) Oak, S'ville
Wohler James E, shoewkr, r John L Wohler, S'ville
Wohler John L (Catherine), mach, h s s Gallia av 2 e of
C & O R R
Wohler Percy L (Catherine), dept mgr Wheeling Steel
Corp, h 1831 Oakland av
Wohler Ruth Mrs, sten Wheeling Steel Corp, r 605 Bound-
ary
Wohler Wm H, clk Wheeling Steel Corp, r J L Wohler,
S'ville
Wolery Harry C (Helen M), ptrnmkr, h 1020 20th
Wolf Arthur F (Daisy M), modelmkr Vulcan Last Co, h 13
722 Washington
WOLF ERNEST W (Janice W), Mgr Portsmouth
College of Business, h 514 Lincoln, Tel 703-J
Wolf Gladys, shoewkr, r 825 7th
Wolf Louis, steelwkr, r 825 7th
Wolf Louise, shoewkr, r 825 7th
Wolf Robert J, student, r 13, 722 Washington
Wolfe Abram L (Emma), r 3006 Gallia
Wolfe Alice L (wid Wm), r 2125 6th
Wolfe Aimee M Mrs, slsldy Bragdon Dry Gds Co, h 810
Harvard pl
Wolfe Anna L, r 850 4th
Wolfe Bertha J Mrs, h 1405 3d
Wolfe Carl A (M Irene), slsmn Glockner Hardware Co, h
838 3d
Wolfe Catherine (wid Joseph), h 1220 14th

THE LAND OFFICE

Real Estate, Loans and Insurance

All Office Phones 175 and 2655 — Res. Phone 1938

502 Broadway



WORLD LEADERSHIP IN LESS THAN TWO YEARS
PORTSMOUTH-MAYTAG CO.

420 Bond St., Phone 1121

MAYTAG
Washes Faster
Washes Cleaner

The Royal Savings and Loan Co.

SAVINGS
SAVED
SAFELY

The Portsmouth Cement & Lime Co.

Cement, Lime, Plaster, Mortar Color, Stucco, Brixment
Roofing, Sand, Gravel and All Building Material
Office and Warehouse — Third and Jefferson Streets
Phone — 2916

862

R L POLK & CO'S (1926)

- Wolfe Charles, shoewkr, r 1020 8th
 Wolfe Clarence S (Myrtle C), lab, h 2107 6th
 Wolfe Earl (Lena), restr 3700 Stanton av N B, h rear 3700 do
 Wolfe Elizabeth (wid Charles), h 850 4th
 Wolfe Elliott W (Ethel), shoewkr, h 2108 6th
 Wolfe Elza (Missouri M), brkwkr, h w s Manning 2 s Gallia av N B
 Wolfe Ephriam A (Jane), city lab, h 3702 West av N B
 Wolfe Ernest J (Winifred C), pipeftr, h 1612 3d
 Wolfe Esau, r 3213 Rhodes av N B
 Wolfe Ethel S, maid, Paul G Williams
 Wolfe Florence Mrs, h 3213 Rhodes av N B
 Wolfe Frank R (Hattie), h n s York r e Mun's run
 Wolfe Frank X, r 1220 14th
 Wolfe Goldie, waitress Martin Clark, r 3817 Rhodes av N B
 Wolfe Hector H, r 1918 Grandview av
 Wolfe Henrietta, forldy, r 1220 14th
 Wolfe Henry (Naomi R), steelwkr, h 1709 Robinson av
 Wolfe J Clem (Sallie F), formn Ohio Stove Co, h rear 1001 Chillicothe
 Wolfe Jacob, steelwkr, r 3213 Rhodes av N B
 Wolfe James R, steelwkr, r 3213 Rhodes av N B
 Wolfe John, slsmn Ohio Valley Wholesale Co,
 Wolfe L Everett, shoewkr Irving Drew Co, r 3702 West av N B
 Wolfe L Fred, r 3213 Rhodes av N B
 Wolfe Leslie, shoewkr, r 810 Harvard pl
 Wolfe Lillian G, shoewkr, r 3817 Rhodes av N B
 Wolfe Lillie, waitress, r 3723 Rhodes av N B
 Wolfe Mary E, shoewkr, r rear 1001 Chillicothe
 Wolfe Mickle W (Jennie), brkwkr, h 3764 Rhodes av N B
 Wolfe Nellie E, sten Criterion Clothing Co, r 1405 3d
 Wolfe Oscar E (Faye M), welder, h 628 8th
 Wolfe Ova P (Aimee M), brkmm, h 810 Harvard pl
 Wolfe Robert H (Bessie M), slsmn, h 3702 West av N B
 Wolfe Sherrid W, driver, r 3817 Rhodes av N B
 Wolfe Stephens R (Anne W), gen mgr, h 1918 Grandview av
 Wolfe Virgil, brkwkr, r 3764 Rhodes av N B
 Wolfe Wallace, driver L W Knost & Sons
 Wolfe Wm, brkwkr, h 3817 Rhodes av N B
 Wolfe Wm R, dentist 837 Gallia, res Cincinnati, O
WOLFF (Philip Wolff), Clothing and Men's Furnishings, 320 Chillicothe, Tel 1083
 Wolff Earl H, slsmn Gilbert Gro Co, r 720 7th
 Wolff Ella L, shoewkr, r 720 7th
 Wolff Frank groundmn Ports Public Service Co, res Lucasville, O
 Wolff Henry, sta eng Ports By-Products Coke Co, r 918 8th

Portsmouth College of Business

"The Right Size for
Personal Progress"

Our instructors are specialists in
the training of Office Workers

PORTSMOUTH CITY DIRECTORY

863

Wolff Jacob W, driver Jos G Reed Co, h 918 8th
Wolff John, lab, h 1430 Chillicothe
Wolff John H (Anna K), porter Gilbert Gro Co, h 720 7th
Wolff Orville H, clk Gilbert Gro Co, r 720 7th
Wolff Phil & Co, Wm Hyland mgr clothing 4152 Gallia
av N B
Wolff Philip (Nettie C; Wolff), h 1127½ Gallia
Wolford George C (Lottie L), mgr The Wolford Machine
Co, h 817 8th
Wolford Louise, nurse Schirrmann Hospital, r do
WOLFORD MACHINE CO THE, W C Newman Pres,
F A Lilly Sec and Treas, G C Wolford Mgr, Auto-
mobile Machine Work and Motor Parts, Electric
Acetylene Welding, 721 5th, Tel 57
Wolfrom Wm, heelwkr Vulcan Last Co, res R D No 1
Wollam Forrest, slsmn, Sommer Electric Co, r 1003½
Gallia
Wollam Mary M (wid Wm), h 819 Findlay
Wollam Ruth A shoewkr, r 819 Findlay
Womack Albert B (Alice), h 1201 12th
Womack Alta, waitress Washington Hotel, r do
Womack Jennie (wid Egbert), h 830 3d
Womack John, r 2928 Walnut
Womack Lucy, elev opr Washington Hotel, r do
Womack Ward D (Vanna), auto mach, h 1726 Oakland av
Womack Wm J (Silvia), lab, h rear 1215 Ross
Wonderland Coal Co The, B F Vincent pres, H C Stalder
sec, coal miners and shippers 621-622, 812 Gallia
Woo George, Indry 411 Park av N B, h 217 Chillicothe
Woo Yon, Indry 217 Chillicothe, h do
Wood Albert F, steelwkr, r 1015 18th
Wood Alvin (Ethel), welder, h 5609 3d, S'ville
Wood Clarence V (Lillian), slsmn, h 523 7th
Wood Clarus (Nettie B), contr 1708 Jackson, h do
Wood Dora (wid Jesse), h 5401 Winchester av, S'ville
Wood G W, linemn Ports Public Service Co, r 915 John
Wood Gertrude Mrs, r 946 2d
Wood Grover (Berna), eng, h 2207 Robinson av
Wood Homer A (Ora), slsmn, h 523 7th
Wood James A (Nellie H), slsmn, h 1608 Dewey av
Wood James A jr (L Marie), slsmn, h 1411 Bannon pl
Wood James P (Elma C), mgr, h 1006 4th
Wood James R (Mary A), cook, h 1101 11th
Wood John B (Ella L), shoewkr, h 1023 4th
Wood Joseph G, carrier P O, r 1015 18th
Wood Lloyd B, clk, r 851 4th
Wood Lola Mrs, phone opr Ports Home Tel Co, r 5625 4th,
S'ville
Wood Ora (Lola M), welder, h 5625 4th, S'ville



528 THIRD STREET C. M. Schleinhege & Sons
Portsmouth Oakland Motor Co.
PHONE 3120



TIRES HOME VULCANIZING CO. TUBES

"INVITE US TO YOUR BLOWOUT"

COR. 6TH & GAY

TELEPHONE 500

The PORTSMOUTH ICE & COAL Co.

TWELFTH AND RAILROAD STS.

PHONE 140

Dealers In High Grade West Virginia Coal

BUILDING MATERIAL

864

R. L. POLK & CO'S (1926)

- Wood Ralph V, surveyor, r 1608 Dewey av
Wood Robert L, mgr Garden Theatre, r 1023 4th
Wood Simpson D (Betty J), ins agt, h 851 4th
Wood Viola, r 5625 4th, S'ville
Wood Viola, r 5401 Winchester av, S'ville
Wood Walter M (Ethel A), asst sec and treas The Peebles
Paving Brick Co, h 1811 Baird av
Wood Walter S (Faith V), dir, h 2124 Summit
Wood Wm L (Ella M), emp E J Kenrick & Co, h 1307
Hutchins av
Woodard John, brkwkr Ports Refractories Co, res McCall,
Ky
Woodard Millard, brkwkr Ports Refractories Co, res Mc-
Call, Ky
Woodard Rebecca, r 1017 John
Woodard Russey W, clk Wheeling Steel Corp, r 816 Offnere
Wooddell Wm W, mach, r 2959 Gallia
Woodmen of World Hall, 828-830 Gallia
Woodrow Alexander C, atty 535 3d, h do
Woodrow Cynthia A, shoewkr, r 2112 9th
Woodrow George H (Ora), steelwkr, h 4206 Cedar N B
Woodrum Albert, steelwkr, r 3817 Stanton av N B
Woodrum Glenn J (Lucy F), driver Portsmouth Oil Co,
h 3211 Rhodes av N B
Woodrum J Robert (Sallia B), contr s s Auburn av 8 w of
Harding av, S'ville, h do
Woodrum Roscoe P (Louvina), carp, h n s Stewart av 4
w of Mayo, S'ville
Woods Clifford, chf clk B & O Ry, r 721 6th
Woods Edward H, formn, r 2928 Walnut
Woods Forrest W, clk A J Chabot, r 703 9th
Woods George, baker, r 637 2d
Woods Graydon V, clk, r 1004 4th
Woods Hannah Mrs, r 745 Front
Woods Harry S, deliverymn Bragdon Dry Goods Co, r 1006
Offnere
Woods Horace (Rosena Z), brkwkr, h 19 Star Yards
Woods Howard C (Lola M), shoewkr Irving Drew Co, h
1006 Offnere
Woods James D, slsmn Joseph Brown, res R D No 1
Woods John E, clk Ports Public Service Co, r 1219 3d
Woods John H, blksmith Breece Mfg Co, res Wheelers-
burg, O, R D No 1

WALTER S. HELT "HANDY
MAN"

AWNINGS OF QUALITY

827 FOURTH ST.

Portsmouth Monument Co.

Designers and Builders of
ARTISTIC MONUMENTS and
 General Cemetery Work

Works and Office:
1617 OFFNERE STREET
 Opp. Main Entrance
 Greenlawn Cemetery
 Office, Phone -----615
 Res. Phone -----1385-Y

PORTSMOUTH CITY DIRECTORY

865

Woods John T (Ada B), janitor, h 1154 9th
 Woods Lacy (Goldie), lab, r 206 2d
 Woods Leotta (wid Elmer C), veneerwkr Breece Mfg Co,
 h 1004 4th
 Woods Lundy H (Mary), woodwkr Breece Mfg Co, h 206
 2d
 Woods Norma, tel opr W U Tel Co, r 703 9th
 Woods Ollie (wid Asa), shoewkr Irving Drew Co, h 1513
 6th
 Woods Sarah, student, r 719 3d
 Woods Utella J, clk Gilbert Gro Co, r 1004 4th
 Woods V Graydon, clk Gilbert Gro Co, r 1004 4th
 Woods Wm, steelwkr, r 3948 Gallia av N B
 Woods Wylie G, steelwkr, h 703 9th
 Woods Zella Mrs, h rear 1524 Waller
 Woodson George (Virginia), lab, h rear 1306 Union
 Woodward David E (Bessie L), steelwkr, h 3934 Stanton
 av N B
 Woodward Edgar E, clk, r 1407 6th
 Woodward George W, sec The Retail Merchants Assn, mgr
 Merchants Credit Bureau, r 1407 6th
 Woody Nelson O, student, r 1310 Union
 Wooldridge John, steelwkr, r 3747 Rhodes av N B
 Woolum Edward C (Nannie J), formn, h 321 4th
 Woolworth F W Co The, Theodore Wheeler mgr 5 and 10c
 store, 314-16 Chillicothe
 Wooten Albert B (Effie J), mach hlpr, h 2436 Mabert rd
 Wooten Archie B, tmstr, r 1652 Logan
 Wooten Arthur, pipeftr hlpr, r 2214 6th
 Wooten Arthur L (A Laura), mach, h 841 4th
 Wooten Carl L, mach, r 2214 6th
 Wooten Clyde, mach opr, r 214 Ohio av N B
 Wooten Cynthia A (wid Henry F), h 1652 Logan
 Wooten Earl P, carp, r 1652 Logan
 Wooten Fred C, carp, r 1652 Logan
 Wooten H Forest (Mary A), driver, h 2713 Richie
 Wooten Hattie P, r 1652 Logan
 Wooten Henry F, h rear 3741 Rhodes av N B
 Wooten James A, electn, r 1652 Logan
 Wooten Leonard C, painter, r 1652 Logan
 Wooten Lilly Mrs, dom, 1011 2d
 Wooten Wm C, shoewkr, h 1652 Logan
 Wooten Wm O (E Pauline), mgr Portsmouth Produce Co,
 h 1640 Highland av
 Worden Frank L (Bertha L), slsmn, h 1327 Kinney's la
 Worden Norma E, bkpr, r 1721 11th
 Worden Peter A (Charlotte L), eng, h 1721 11th
 Workman Adam (Rosa B), eng Ports By-Products Coke
 Co, h 912 Harrisonville av N B
 Workman Alonzo H (Sadie), cond, h 1317 Center

**Chandler
 Authorized
 Sales & Service**

**The
 RUIHMAN MOTOR CAR CO., Inc.**
 921 Chillicothe St.
 Phone 513

**Cleveland
 Authorized
 Sales & Service**

FURNITURE
842-844 Gallia Street
The Sam'l Horchow Co.

PURE MILK CO.

QUALITY MILK PRODUCTS

Milk, Cream, Butter and Ice Cream — Clay and Gallia
 Tel. 1028 and 2981

866

R L POLK & CO'S (1926)

- Workman Andrew J, asst supt Western & Southern Life
 Ins Co, res Wheelersburg, O
 Workman Betty (wid Will O), h 2957 Gallia av
 Workman Curley A, clk Flood-Drugs, r 1725 11th
 Workman David C, r 912 Harrisonville av N B
 Workman Edward G (Edna M), driver Standard Supply
 Co, h 816 Front
 Workman Elsie F, r 1725 11th
 Workman James (Lula), h n s Bahner rd e of Penn av,
 S'ville
 Workman Lee J, sec-treas and gen mgr Schadel Workum
 Co, h 31, 716 Washington
 Workman Marcell E, clk N & W Ry Co, r 1401 Spring
 Workman Marie M, slsldy Marting Bros Co, r 1317 Center
 Workman Marvin P, steelwkr, r 1818 Mabert rd
 Workman S Jane Mrs, slsldy Ports Dry Goods Co, h 1216
 Young
 Workman Shirley M, sec W W Bauer, r 2946 Gallia
 Workman Thelma L, bkpr The Portsmouth Banking Co, r
 1216 Young
 Workman Thomas J (Tennie), cond, h 1725 11th
 Worley Benjamin (May), brklyyr, h n s Gallia av 2 c Tay-
 lor av N B
 Worley Grace E, clk Anderson Bros Co, r 1618 6th
 Worrell Charles (Grace), firemn, h 3148 Walnut
 Worrell Isaac A (Florence), sta eng, h 1666 Robinson av
 Worsham David A (Mina), brkmn, h 941 Front
 Worstel Glenn (Edith), mach, r 3321 Rhodes av N B
 Worstell Jesse F (Lily D), tmkpr, h 3027 Gallia
 Worstell Opal V, r 3027 Gallia
 Worthington Charles, steelwkr, r 3722 Stanton av N B
 Worthington Finley (Elizabeth), h 1428 Mabert rd
 Worthy Edward, concrete wkr, r 1143 11th
 Wortman Rachel (wid Charles A), r 1233 Grandview av
 Wossom John W, lab, r 2216 6th
 Woten David C, restrwkr, r 553 Glenwood av N B
 Woten Edith M, shoewkr, r 553 Glenwood av N B
 Woten Jacob (Margaret), steelwkr, h 553 Glenwood av N B
 Woten John, h 1921 Grandview av
 Woten Lucinda, r 1921 Grandview av
 Woten O Raymond (Gretchen), sheetmtlwkr Wm S Henry,
 r 2105 Chillicothe
 Woten Paul R (Catherine), shoectr, h 1317 18th
 Woten Sarah, r 1921 Grandview av
 Woten Walter R (Anna E), driver, h 509 Bloom av, S'ville
 Wrenn Virginia (wid Wm H), r 4312 Rhodes av N B
 Wright Anna, r 631 9th
 Wright Benjamin, clk Irving Drew Co, r 3911 Stanton N B
 Wright Charles (Stella L), steelwkr, 218 Ohio av N B
 Wright Clara (wid Roy L), shoewkr, h 1325 Linden av

Wesley P. Ridenour

ARCHITECT

78 First National Bank Bldg. Phone 2686

PORTSMOUTH CITY DIRECTORY

867

- Wright David (Sibby), h 2344 8th
Wright Dewey (Della M), shoewkr Irving Drew Co, h
2344 8th
Wright Dorothy, tchr, Glenwood High Sch
Wright Earnie (Genevieve), shoewkr, h 2247 Mabert rd
- Wright Florence, clk Cooper Bros, res Wheelersburg, O
Wright Freda, shoewkr, r 1523 Chillicothe
Wright Harry A (Grace L), h 831 8th
Wright Homer, clk Cooper Bros, res Wheelersburg, O
Wright James (Eliza J), cokewkr Ports By-Products Coke
Co, h 4224 York N B
Wright Louise E, student, r 831 8th
Wright Marie Mrs, dom, h 1125 11th
Wright Nellie, shoewkr Irving Drew Co, r Biggs Hotel
Wright Raymond, steelwkr, r 1333 Mabert rd
Wright Rex R (Ollie), iron wkr, h 579 3d
Wright Roy E (Margaret), stock kpr, h 1333 Mabert rd
Wright Samuel (Maude), oiler, h 1122 15th
Wright Thelma, dom, r 1122 15th
Wright Thomas J (Nancy E), steelwkr, r 220 Vine N B
Wright Van (Maxie), car repr, r 1806 Gallia
Wright Wm, steelwkr, r 220 Vine N B
Wright Wm B (Ellen S), car repr, h e s Bonser av 3 n of
Cherry, S'ville
Wunderlich Paul R (Emma A), shoewkr, h 1929 20th
Wunderlich Pauline C, student, r 1929 20th
Wurm Lester (Luella), shoctr, r 841 6th
Wurm Luella Mrs, phone opr Ports Home Tel Co, r 841 6th
Wurster Eugene J (Mabelle; Wurster's Drug Store), h 709
Chillicothe
Wurster J George (Anna M; Wurster's Drug Store), h 922
2d
Wurster W Albert (Elizabeth M) v-pres The Commercial
Bldg & Loan Co, sec-treas The Tracy Shoe Co, h 1216
4th
**WURSTER'S DRUG STORE (J George and Eugene J
Wurster), Drugs, Photographers' and Physicians'
Supplies, 419 Chillicothe, Tel 272**
Wurzberg Albert L, tailor John Vetter
Wyant George H (Celia), formn, h 1704 High
Wyant Hazel B, student, r 1704 High
Wyatt Charles H (Minnie C), lab, r 1424 Waller
Wycoff Elsie M, slsldy, r 919 10th
Wykoff, see also Wikoff
Wykoff Elizabeth M, student, r 501 Glover
Wykoff Roy Z (Edith), shoewkr, h 501 Glover
Wynn Elizabeth, h 1539 3d
Wynn James W (Carrie), swtchmn, h 2932 Gallia
Wynne Carl, woodwkr Breece Mfg Co, res S'ville, R D No 3

741 SECOND ST.

STIRR FURNITURE COMPANY
STOVES — FURNITURE — RUGS

PHONE 2202-R

209-211

MARKET
STREETHARDWARE, PAINTS
OILS AND
VARNISHES

J. B. ROTTINGHAUS

PHONE 576

United States Laundry Co. Dry Cleaning

Tels. 534 - 641

822-824 FOURTH ST.

868

R L POLK & CO'S (1926)

Y

- Yaeger, see also Yeager
 Yaeger Gustave A, elev opr Jos G Reed Co, r 530 4th
 Yager Emma E (wid Charles E), h 1212 12th
 Yancy Robert T, barber Gooden & Phifer, r 1033 15th
 Yancy Ford C (Florentine L), formn Ports Public Service Co, h 1723 William
 Yancy Oliver, mach, r 1723 William
 Yankee Wm N, jwlr 820 Findlay, h do
 Yankie James, shoewkr, r 822 9th
 Yaple Albert S (Ola G), car insp, h 1921 18th
 Yaple Alfred G, coal, r 1921 18th
 Yaple C Florence, nurse 1921 18th, r do
 Yarnell Edward D, steelwkr, r 119 Madison
 Yarnell Effie L (wid Osmer F), cook Washington Hotel, h 119 Madison
 Yarnell Elmer E, steelwkr, r 4222 Columbia N B
 Yarnell James A (Anna M), steelwkr, h 4375 Rhodes av N B
 Yarnell Lane G (Maude), steelwkr, h 4008½ Rhodes av N B
 Yates Agnes R, clk Irving Drew Co, r 1515 11th
 Yates Allen (Cordelia), lab, h 933 Mill
 Yates Allen, stove wkr, h 1021½ Chillicothe
 Yates Anna (wid James), h 712 2d
 Yates Frank M (Lillie), contr rear 2301 8th, h do
 Yates Grover C (Lucy), cond, h 632 5th
 Yates Harry G (Sarah M), wtchmn Breece Mfg Co, h 1218 Kendall av
 Yates John P (Lena), auto pntr, h 2705 Richie
 Yates Lewis C, claim adjuster N & W Ry Co, r 1404 3d
 Yates Nora Mrs, h 610 9th
 Yates Rachel M (wid Frank C), shoewkr, r 1673 Charles
 Yates Ross H, molder, r 712 2d
 Yazell Joseph M (Dicie), steelwkr, h 636 Glenwood av N B
 Yeager, see also Yaeger
 Yeager Albert H (Mary J), shoewkr, h 1534 4th
 Yeager Alberta, student, r 821 8th
 Yeager Alma, tchr Fourth St School, r 510 Court
 Yeager Alvena A, r 820 Harvard pl
 Yeager Anna M, clk Dehner Dept Store, r 1009 4th
 Yeager Annex, 512 2d
 Yeager Apartments, 530-32 2d
 Yeager Clara B, sten, h 820 Harvard pl
 Yeager Clifton (Rhoda C), dispatcher N & W Ry Co, h 2825 Scioto Trail
 Yeager Clifton A jr (Geneva R), brkwkr, h 1633 11th
 Yeager Fred J (Nancy L), watch repr 532 2d, h do
 Yeager George, auto mech E L Malone, r 2825 Scioto Trail

The Charles D. Scudder Co.

26-27 FIRST NAT'L. BANK BLDG.

GENERAL INSURANCE

Phone 31

PORTSMOUTH CITY DIRECTORY

869

Yeager Katherine M, shoewkr Irving Drew Co, r 1534 4th
Yeager Louis E (Margaret), supt. h 821 8th
Yeager Myrtle M, sten, r 820 Harvard pl
Yeager Nancy L Mrs (Nancy Lee Confectionery), h 532 2d
Yeager Peter (Thelma), steelwkr, h 1820 8th
Yeager Robert (Mattie), clk, h 820 Grimes av
Yeager Virginia, r 2825 Scioto Trail
Yeager Wm C (Ella D), shoewkr, h 1511 Offnere
Yeagle Charles, r 3103 Walnut
Yeagle Frank (Florence R), steelwkr, h 1543 12th
Yeagle George (Mary), steelwkr, h 1923 7th
Yeagle Jesse (Stella A), mach, h 2035 6th
Yeagle Joseph, r 3103 Walnut
Yearin Frank, r 519 Boundary
Yearin Lillian, r 519 Boundary
Yearin Roy (Anna E), plmbr, h 519 Boundary
Yeates Robert, steelwkr, r 3429½ Rhodes av N B
Yeatts Morie M (Ida G), asst supt Prudential Ins Co, h 1616 12th
Yeley Catherine, r 5412 Gallia av, S'ville
Yeley Charles H (Jennie M), steelwkr, h 3857 Rhodes av N B
Yeley Cleaning Co (James C Yeley), 6th s e cor Offnere
Yeley Fred T, driver Ports Home Tel Co, r 632 9th
Yeley Helen E, student, r 1601 5th
Yeley James C (Jessie A; Yeley Cleaning Co), h 1601 5th
Yeley Joseph L (Sophia), h 5819 Farney av, S'ville
Yeley Leonard, steelwkr, r 5412 Gallia, S'ville
Yeley Naomi M, h 3857 Rhodes av N B
Yeley Patrick K, welder, r 5819 Farney av, S'ville
Yeley Russell, groundmn Ports Home Tel Co
Yeley Warren J (Carrie M), steelwkr, h 4308 Rhodes av N B
Yerards Frank (Theresa), steelwkr, h 3742 Stanton av N B
Yienger Herbert (Nelle), brkmm, h 1120 Kendall av
Yinger, see also Yuenger
Yinger Edith N Mrs, shoewkr Irving Drew Co, r 2009 Robinson av
Yinger Josephine A, r 1764 11th
Yinger Russell G, clk, r 1534 4th
Yockey John L (Katherine B), switchboardmn Ports Home Tel Co, h 1125 3d
Yorhouth Martha, shoewkr, r 926 8th
York Artis D, shoewkr Irving Drew Co, r 2029½ Gallia av
York Bessie J Mrs, shoewkr Irving Drew Co, h 2029½ Gallia av
YORK HOWARD P (Alice M), Attorney and Counselor-at-Law, 627-28 First Natl Bank Bldg, 812 Gallia, Tel 271, h 1618 5th, Tel 3096-L
York Jesse, shoewkr, r 2029½ Gallia av

TELEPHONE 579

MABEL WATKINS COAL COMPANY
Our Motto, "QUALITY AND QUANTITY"
FOURTEENTH AND GAY STS.

THE TRACY-CRAIGMILES FURNITURE CO.

907 GALLIA -- PHONE 319

The Warner-Wall Transfer Co.

We Sell International Trucks

THE BEST FOR THE MONEY

Phone 858

12 Chillicothe

870

R L POLK & CO'S (1926)

- York Leo D (Vivian I), steelwkr, h 1738 Charles
York Mary, shoewkr, r 1617 7th
York Mary E (wid James E), h 616 Glover
York Mary G. sec Bureau of Community Service, r 4225
Gallia
York Orville T (Elsie), lab Ports By-Products Coke Co, h
3848 Gallia av N B
York Ray (Selma), shoewkr, h 2830 (2828) Brant av
York Robert R (Nellie), grocer 3064 Gallia av N B, h do
York Robert W, student, r 4225 Gallia av N B
York Wayne H, welder, r 1128 Gay
Yosh Philipine, r 215 Bond
Yost Eleanor P, sten N & W Ry Co, r 1213 Kinney's la
Yost Loren F (Alta), acct, h 607 Harding av, S'ville
Yost Louise, h 215 Bond
Yost Robert M (Inez) opr Ports Public Service Co, h 917
11th
Yost Selma, clk, r 513 Offnere
Young Adam T (Emma), pntr, h 215 Front
Young Albert L, driver, r rear 1405 Coles blvd
Young Alice Mrs, r 2006 20th
YOUNG ARTHUR F (Adeline M; Young & Young),
Sec, Treas and Gen Mgr The Peoples Finance Co, h
1946 Hutchins av, Tel 988
Young Aul, farmer, r 3631 1/2 Rhodes av N B
Young Berry, r 303 2d
Young Charles, shoewkr, r 1023 Findlay
Young Charles C, shoewkr, r 833 Mill
Young Charles P (Emma L), shoewkr, h 222 2d
Young Clifford S, r 1145 11th
Young Corda, clk J H Wheeler, h rear 1403 Norfolk
Young Denver (Vesta), auto mech S A Stewart, h w s
Mayo 4 n of Harding av, S'ville
YOUNG EDWARD (Albina C; Young & Young), h
1018 27th, Tel 2086-R
Young Edward R, clk, r 1018 27th
Young Ellen L, clk, r 1018 27th
Young Elmer B, clk, r 1018 27th
Young Estel (Goldie R), steelwkr, r rear 2015 6th
Young Eugene, lab, r rear 1117 14th
Young Farriet (Gladys), steelwkr, h rear 619 Glenwood av
N B
Young Floyd (Carrie L), janitor, h 833 Mill
Young Frances, Indrs, r 1219 14th
Young Frank C R (Lillian), steelwkr, h 417 2d
Young Frank E (Olive H; St John's Hotel), h 429 3d
Young Grace L, asst librarian Free Public Library, h 850 3d
Young Harry, driver, r J M Young
Young Hugh J (Rena), steelwkr, h 636 8th
Young Ila Mrs, slsldy Ports Dry Goods Co, res Nauvoo, O

JOHN RAYMOND WILE

ARCHITECT

First Natl Bank Bldg

Office Phone 1067
Res. Phone 1073-L

PORTSMOUTH CITY DIRECTORY

871

- Young J Aubrey (Ethel N), clk Breece Mfg Co, r 1661 Logan
- Young J Brooks (Edna), steelwkr, h rear 1416 Franklin av
- Young James A (Virta), driver, h 617 Court
- Young James L, woodwkr Breece Mfg Co, r 417 3d
- Young James M (Katherine), steelwkr, h n s Mun 2 e Harrisonville pk N M
- Young John (Gertrude), carp Breece Mfg Co, h 306 Washington
- Young John R (Maud M), pntr, h 408 4th
- Young Joseph H (Martha), cond, h 603½ 2d
- Young Lester J, steelwkr, r 410 Park av N B
- Young Louis M (Elizabeth), lab, h w s Thomas av 3 n 17th
- Young Madeline E, lab, r 222 2d
- Young Maurice, r D H Young, S'ville
- YOUNG MEN'S CHRISTIAN ASSOCIATION, N & W Ry Dept, E M Farris Genl Sec, 2829 Gallia, Tel 129**
- Young Nola Mrs, shoewkr Irving Drew Co, h 3971 Gallia av N B
- Young Olton V (Ocie), pntr Ports Public Service Co, h rear 1405 Coles blvd
- Young Orvill F, msngr, r 408 4th
- Young Pearl Mrs, h 1831 8th
- Young Peter W (Laura F), dentist 724 6th, h do
- Young Peter W jr, student, r 724 6th
- Young Richard J, student, r 724 6th
- Young Robert B (Grace), bottler J I Marsh Co, r 5627 4th, S'ville
- Young Robert L (Carrie R), steelwkr, h 1319 Park av
- Young Roby M, driver, r 617 Court
- Young Roy M (Lillie B), shoewkr, h n s Auburn av 9 w of Division, S'ville
- Young Samuel F, shoewkr, r Edward Suter, S'ville
- Young Samuel H (Mary C), h 2922 Walnut
- Young Thomas C, steelwkr, r 411½ Front
- Young Wiley, lab Ports Public Service Co, r 1831 8th
- Young Wm S, v-pres The W J Linn Construction Co, res Columbus, O
- YOUNG & YOUNG (Edward and Arthur F Young), Realtors, Members of The Portsmouth Real Estate Board, Rentals, 837 Gallia, Tel 2594 and 2595**
- Younger Estella, maid Portsmouth Gen Hosp, r 1012 12th
- Youngman Charles W (Emma M), steelwkr, h rear 920 11th
- Youngman Daisy L (wid John), shoewkr Irving Drew Co, r 807 Harvard pl
- Youngman Dorothy E, mlnr Marting Bros Co, r rear 920 11th
- Youngman Edward R, plmbr, r rear 920 11th

Opposite Post Office—Telephone 41

FISHER & STREICH PHARMACY

THE "NYAL" STORE

**Garden Seeds
That Grow**

FRANKLIN AUTOMOBILES. "The Air Cooled Car".

SALES ROOM - SERVICE STATION - 913-916 SIXTH ST.

WINDEL MOTOR CAR CO. Phone 426

D. L. WEBB

GALLIA — N. W. Cor. Mabert Road
TELEPHONE 36

**LUMBER
BUILDERS'
MATERIAL**

872

R L POLK & CO'S (1926)

YOUNGMAN ELECTRIC CO THE. E D Stevens
Pres, G A Youngman Vice-Pres and Gen Mgr, Wm
H Torges Mgr, Electrical Contracting and Supplies,
1106 Gallia, Tel 967
Youngman George, r 1229 24th
Youngman George A (Ethie), v-pres-gen mgr The Young-
man Electric Co, res West Ports, O
Youngman J Adam (Minnie), shoewkr Irving Drew Co, h
807 Harvard pl
Yuenger, see also Yinger
Yuenger Clarence W, student, r 1406 11th
Yuenger Edward J (Rose), shoewkr, h 632 9th
Yuenger J Louis (Millie S), steelwkr, h 1607 11th
Yuenger Joseph A (Laura L), clk Gilbert Gro Co, h 1406
11th
Yuenger Norbert E, molder, r 632 9th
Yuenger Philip A, sign painter, r 1607 11th
Yuenger Ralph J (Lennis), mgr West End Electric Co, h
430 Roosevelt ct
Yuenger Raymond L (Pauline), mach, h 1658 Grant
Yuenger Richard H, mach, r 632 8th
Yunger Wm, porter Gilbert Gro Co, r 706 9th
Yunker Frank, driver, r 1724 7th

Z

Zacharias Francis, slsmn, r 416 Gay
Zai Inez, shoewkr, h 3, 546 2d
Zaler Bros (Charles W and Joseph H, produce 42-44 Farm-
ers Market
Zaler Charles W (Jennie; Zaler Bros), res Lucasville, O
R D No 3
Zaler Joseph H (Jennie; Zaler Bros), res Lucasville, O
R D No 1
Zamp Francis N (Nannie), lmbwrkr, h 1713 Robinson av
Zamp John, shoewkr, r 410 4th
Zaph Jacob P, r 1015 20th
Zeek Charles, steelwkr, h 4317 Sterling av N M
Zeek Fred, steelwkr, r 3665 Rhodes av N B
Zeigler Bird A, r 638 4th
Zeigler Herman C (Esther), mach, h 1525 Linden av
Zeigler Howard W, porter Gilbert Groc Co, r 1205 Cissna ct
Zeigler Josephine (wid Eli J), h 638 4th
Zeigler Myrtle G, r 638 4th
Zeisler Fred (Pearl), steelwkr, h 1222 23d
Zeisler George (Anna B), grain, h 812 Gay
Zeisler Helen C, tchr Bond St School, r 812 Gay
Zeisler Howard, clk, Jas G Reed Co, r 1222 23d
Zeisler Roy G, student, r 812 Gay
Zeisler Wm A (Anna L), h 513 Glover

THE AMERICAN STEAM LAUNDRY CO.

10 Glover

Tels 176 and 806

PORTSMOUTH CITY DIRECTORY

873

Zentz Louis, helper, r 2713 Scioto Trail
Zervos John (Nettie), shoe shiner 4019 and restr 4023
Gallia av N B, h 4134½ do
Zeune Carl H (Gertrude M), formn, h 608 3d
Zeune Clyde R (Mae M), county eng, h 845 4th
Zeune Fannie C Mrs, h 606 3d
Ziegler Charles C (Gertrude A), real est, h 704 Washington
Ziegler Choice (wid James B), r 704 Washington
Zimech Emil, boilermkr, r Biggs Hotel
Zimmerman Clara P (wid Louis), r 1123 9th
Zimmerman James, atndt Pure Oil Co, r 2136 8th
Zimmerman Robert M, mgr Ports Athletic Club, h 1123 9th
Zinnecker Christian (Leah L), shoewkr Irving Drew Co,
h 1407 3d
Zinnecker Christian H, shoewkr, r 1407 3d
Zinnecker Mary P, tchr, r 1407 3d

The Central National Bank

4% Interest on Savings

WHAT'S RIGHT WE DO

ZOELLNER ALBERT C (Lena), Jeweler and Optician, 302 Chillicothe, Tel 286, h 832 2d, Tel 628 (See page 58)
ZOELLNER CHAS & CO, Chas W Zoellner Pres, Wm Z Tritscheller Vice-Pres and Treas, Stella Koger Sec, Jewelers, Watches, Diamonds, Silverware, Cut Glass and Gift Shop, 829 Gallia, Tel 624 (See page 58)
Zoellner Charles W (Emma M), pres Chas Zoellner & Co, h 1124 8th
Zoellner Frederick, student, r 2013 Baird av
Zoellner Karl, optician, r 832 2d
Zoellner Otto P (Elizabeth), mgr Farmers Service Co, h 2013 Baird av
Zoellner Philip C (Rita), clk Wheeling Steel Corp, h 1314 Mound
Zoellner Richard C; sign writer, r 1124 8th
Zoellner Ruth, student, r 1124 8th
Zorens David W (Jessie), electn, r 206½ Market
Zornes Ada F, shoewkr Irving Drew Co, r 1201 Offnere

ARMBRISTER BROS.

PAIGE and JEWETT CARS

SERVICE STATION

Phone 864

1544 Robinson Ave.

1542 GRANT ST., NEAR PARK

ELECTRICAL FIXTURES AND SUPPLIES

WILLIAM J. LICHT

PHONE 1078

BRAFFORD & LAUFFER

FEED—MALT AND HOPS

SOFT DRINKS

PHONE 221

228, 2ND STREET

M. W. PULLEY

ELECTRIC

SIGNS

COMMERCIAL

444 Second St.

Phone 2941-L

874

R L POLK & CO'S (1926)

Zornes Agnes W Mrs, adv Times Pub Co, r 1646 6th
Zornes Albert J (Mary K), lab, h 427 5th
Zornes Charles L (Nancy), carp, h 3111 Walnut
Zornes Clyde, heelwkr Vulcan Last Co, res S Webster, O
Zornes Cynthia A (wid Farris), h 1201 Offnere
Zornes George W (Bessie J), steelwkr, h 1110½ Front
Zornes Grover C, barber 2902 Walnut, garage 1404-6 Norfolk, h 3001 Gallia
Zornes Hattie Mrs, h 3741 Rhodes av N B
Zornes Hershell W, lab, r 427 5th
Zornes James R, janitor N & W Ry Y M C A, r do
Zornes Mary A (wid Charles), h 639 8th
Zornes Mayme (wid John W), h 422 3d
Zornes Ralph (Ida), driver, h 435½ Front
Zornes Sarah (wid David), r 2115 Jackson
Zornes Vance L (Agnes W), circulation dept Times Pub Co, h 1646 6th
Zornes Wm E (Alpha M), boilermkr hlpr, h 506 Boundary

The Mutual Life Insurance Co.

OF NEW YORK

226 First Nat'l Bank Bldg.
ED. V. Leach, Dist. Mgr.

Phone 435
Thos. E. Williams, Spl. Agt.

Zornes Wm L, shoewkr Irving Drew Co, r 1201 Offnere
Zottmann Carrie A, supvr Bond and Union Schools, r 11 Offnere
Zottmann Emma, r 11 Offnere
Zottmann George W, 2d v-pres The Ohio Valley Bank, h 11 Offnere
Zottmann Minnie, r 11 Offnere
Zottmann Wm F, r 11 Offnere
Zucker Dorothy L, tchr Offnere St School, r 1718 Grant
Zucker Frances (wid Philip), h 1527 11th
Zucker Louis A (Elizabeth M), formn, h 1718 Grant
Zucker Robert L, student, r 1718 Grant
Zuefle Lawrence L (Harriett), watchmkr Kay Jewelry Co, h 4225 Gallia av N B
Zuefle Roy (Mary E), jwlr 533 2d, h 533½ do
Zuhars Bertha, shoewkr Irving Drew Co, r 1208 9th
Zuhars Clifford A (Martha J), sec The Taylor Universal Motor Co, h 1207 17th

ATTENTION IS CALLED TO THE ADVS IN THIS BOOK. THEY REPRESENT THE ENTERPRISING BUSINESS MEN IN THE CITY, WHOSE NAMES WILL BE FOUND IN THIS STYLE OF TYPE, AND DESERVE YOUR PATRONAGE

Lawson-Flood Furniture Co.

FURNITURE, CARPETS AND STOVES

11th and Lawson Sts. "East End Home Furnishers"

PORTSMOUTH CITY DIRECTORY

875

Zuhars Edwin C (Esther M), drftsmn Wheeling Steel Corp,
h 2111 8th

Zuhars Julia A (wid Warren T), r 1687 Charles

Zuhars Raymond, driver Stirr Furn Co, r 1208 9th

Zuhars Raymond O, bkpr, r 2117 Argonne rd

Zuhrs Hazel, nurse Portsmouth Gen Hosp, r 1043 18th

Zuliani Cornelia, student, r 1119 17th

Zuliani Emma, student, r 1119 17th

Zuliani Joseph, shoe shiner 917½ Gallia, r 1119 17th

Zuliani Michael E (Carrie), music dlr 917 Gallia, h 1119
17th

Zull Chares A (Sarah B), brklyr, h 1625 Offnere

Zwickert Charles C (Sarah), carp, h 5625 5th, S'ville

Zwickert Elizabeth (wid Augustus), r 5901 Farney av,
S'ville

Zwickert Milton N (Ethel B), clk, h 5956 Woodland av,
S'ville

J. WASH MILLICAN, Mgr. and F. W. GORDON, Sec'y and Treas.

Reo Motor Sales Company

CARS, TRUCKS, BUSES, PARTS, SERVICE

Phone 2657

1638 Gallia Street

MORE GOODS
ARE BOUGHT AND SOLD
THROUGH THE
CLASSIFIED BUSINESS LISTS
OF THE
DIRECTORY
THAN
ANY OTHER MEDIUM
ON EARTH

SERVICE SIGN SHOP

S. R. JULY, Mgr.

2 Hour Service on

BANNERS & SHOW CARDS

Phone

Cor. 4th & Chili. Sts.

RESIDENCE PHONE 2870

WE SELL AND INSTALL THE FAMOUS TREE COPPER CORES

RADIATORS REPAIRED & REBUILT—FENDERS & BODIES STRAIGHTENED
H. WELLS ELLIOTT, Prop.
ELEVENTH AT UNION

SHOP PHONE 963

PORTSMOUTH AUTO SHEET METAL WORKS

THE TAYLOR UNIVERSAL MOTOR COMPANY

HOME OF FORD PRODUCTS.

1112 - 1120 Gallia St.

CARS - TRUCKS - TRACTORS

PHONE 62
SALES - SERVICE

FORDSON



LINCOLN

Baesian's Dancing Academy

We Put Sociability In Dancing

Cor. Chillcothe & Ninth Sts.

Phones 468; Res. 3427-Y

876

R L POLK & CO'S (1926)

R. L. POLK & CO.'S

PORTSMOUTH

Classified Business Directory

"THE BUYER'S GUIDE"

1926

Headings marked thus (*) are especially contracted for.

***ABDOMINAL BANDAGES**

FISHER & STREICH PHARMACY THE, 601 Chillcothe, (See right top and right side lines and page 46)

ABSTRACTS OF TITLE

Mitchell Joseph W, 736 7th

***ACCOUNTANCY—SCHOOLS OF PORTSMOUTH COLLEGE OF BUSINESS, 3d Floor Kricker Bldg, (See right top lines and page 43)**

ACCOUNTANTS

KNAPP JESSE, C P A (Ky), 625 First Natl Bldg, 812 Gallia, (See page 32)

KNAPP & KNAPP, 625 First Natl Bldg, 812 Gallia, (See page 32)

ADDING, CALCULATING AND TABULATING MACHINES

Brushart John H, 822½ 6th

W. A. INMAN, General Agent

John Hancock Mutual Boston, Mass.

Room 4, Kricker Bldg.,
LIFE INSURANCE EXCLUSIVELY

W. W. BAUER CO.

Real Estate, Builders and General Insurance
21-22 First National Bank Bldg.

PORTSMOUTH CITY DIRECTORY

877

*ADDING MACHINES — DALTON
CRICHTON OFFICE SUPPLY CO, 740 5th, (See
page 62)

ADDRESSING AND MAILING
POLK R L & CO. 431 Howard, Detroit, Mich

*ADVERTISING — OUTDOOR
BRANCH-PEEBLES CO THE, 111-13 Court, (See
left side lines and page 63)

ADVERTISING AGENTS
BRANCH-PEEBLES CO THE, 111-13 Court, (See
left side lines and page 63)

*ADVERTISING SERVICE — DIRECT
LETTER SHOP THE, 223 First Natl Bank Bldg, (See
left bottom lines and page 59)

*ADVERTISING SIGNS—DISPLAY
PULLEY MAURICE W, 444 2d. (See left top lines
and page 67)

AGRICULTURAL IMPLEMENTS
GLOCKNER HARDWARE CO, Chillicothe ne cor 2d,
(See page 53)
Stockham & Payne, 205-7 Market and 439 2d

*AMBULANCE SERVICE
DAEHLER F C MORTUARY CO, 915-923 9th and
916-24 10th, (See adv opp page 323 and page 49)
LYNN ROY C MRS, 430-434 2d. (See left center lines
and page 49)

*AMUSEMENTS — PLACES OF
SMOKE HOUSE CO THE, 503 Chillicothe, (See right
side lines and page 43)

ANTIQUÉ DEALERS

Ellis H Stanley, 2026 Robinson av
Swander John, 408 Market

C. W. G. HANNAH

DEALER IN **Lumber and Builders' Supplies**

Office, The Land Office Bldg., 502 Broadway Mill & Yards Fifth &
Phones 2655 and 175 Broadway



WORLD LEADERSHIP IN LESS THAN TWO YEARS
PORTSMOUTH-MAYTAG CO.
420 Bond St., Phone 1121

MAYTAG
Washes Faster
Washes Cleaner

The Royal Savings and Loan Co.

SAVINGS
SAVED
SAFELY

"IT IS SAFE TO BUY AT BALDWIN'S"

There need be no doubt in your mind if you buy a Baldwin made piano or player-piano. They have been safe for 62 years.

BALDWIN CO., PIANOS

FLOYD E. STEARNES, Rep. 818 CHILLICOTHE ST.
Phone 2037 Portsmouth's Leading Piano House

878

R. I. POLK & CO'S (1926)

ARCHITECTS

- DeVOSS & DONALDSON, Hollywood Theatre Bldg,
820 Gallia, (See page 32)
RIDENOUR WESLEY P. 78 First Natl Bank Bldg,
812 Gallia, (See right top lines and page 32)
Strindberg Erik, 65, 812 Gallia
TAYLOR RICHARD C & GEVES G KENNY, 64
First Natl Bank Bldg, 812 Gallia. (See left bot-
tom lines and page 33)
WILE JOHN RAYMOND, 34 First Natl Bank Bldg,
812 Gallia, (See right top lines and page 33)

ARMY AND NAVY GOODS

Army Goods Store, 615-17 Chillicothe

*ARTIFICIAL EYES

BENNETT & BABCOCK, 420½ Chillicothe, (See page
63)

ARTISTS

Bohlender John C. 440 2d
Hatch Charles M jr, 420½ Chillicothe

*ATHLETIC GOODS

HIBBS HARDWARE CO THE, 813-15 6th, (See front
cover and page 53)

*ATHLETIC GOODS — WILSONS

SMOKE HOUSE CO THE, 503 Chillicothe, (See right
side lines and page 43)

ATTORNEYS-AT-LAW

Ball Harry, 71-74, 812 Gallia
Bannon Louis D, 81, 812 Gallia
Bannon & Bannon, 81, 812 Gallia
Beatty Thomas C, 16-17, 809-11 Gallia
BLAIR & BLAIR, 71-74 First Natl Bank Bldg, 812
Gallia
Clarke Calvin, 823, 812 Gallia
CRAWFORD MARK, 225 First Natl Bank Bldg, 812
Gallia
Daehler Edward J, 83-84, 812 Gallia

THE LETTER SHOP

Direct by Mail Advertising
Circular Letters — Advertising Copy — Mailing List
223 First Nat'l Bank, Phone 1105

John W. Berndt

709 CHILLICOTHE

Insurance
Real Estate
and Loans

PORTSMOUTH CITY DIRECTORY

879

DICKEY WALTER L, 627-628 First Natl Bank Bldg,
812 Gallia

Dillon Edmund S, 81, 812 Gallia

Fitch Chester P, 822, 812 Gallia

Gilliland Nathan B, 35, 828-30 Gallia

Gustin Dustin W, 6-8, 828-30 Gallia

HAZLEBECK WM C, Royal Savings Bldg, Gallia on
the Square

Hostetter Wm L, 61-63, 812 Gallia

Johnley John F, 81, 812 Gallia

Johnson Sherrard M, 44-45-46, 812 Gallia

Kimble B F, 61-63, 812 Gallia

McCurdy Russell K, 822, 812 Gallia

McLAUGHLIN & STAKER, 61-63 First Natl Bank
Bldg, 812 Gallia

Meyer Wm J, 55, 812 Gallia

MICKLETHWAIT JOSEPH T, 24 First Natl Bank
Bldg, 812 Gallia

Millar Edgar G, 44-45-46, 812 Gallia

Miller & Searl, 822, 812 Gallia

Moulton Frank W, 83-84, 812 Gallia

OSBORN GEORGE M, 55 First Natl Bank Bldg, 812
Gallia

SHEPPARD GEORGE W, 6-7-8 Royal Savings Bldg

Skelton S Anselm, 44-45-46, 812 Gallia

SMITH EMORY F, 24 First Natl Bank Bldg, 812 Gallia

Thompson Luther A, 304½ Chillicothe

Tidd Cecil D, 47, 812 Gallia

Woodrow Alexander C, 535 3d

YORK HOWARD P, 627-28 First Natl Bank Bldg,
812 Gallia

*AUDITORIUMS

BAESMAN'S DANCING ACADEMY, Chillicothe s w
cor 9th, (See left top lines and page 45)

*AUDITS

KNAPP & KNAPP, 625 First Natl Bank Bldg, 812
Gallia

*AUTO CLEANERS — SIMONIZ AND PAINTING
SIMONIZ SERVICE STATION, 1651 Robinson av

Central Machine Shop

Bond-Gallia and 4th

EXPERIENCED MACHINISTS

Shop 1588-L

H. S. BORING, Sr.

Res. 215-Y



528 THIRD STREET C. M. Schleinhage & Sons
Portsmouth Oakland Motor Co.
PHONE 3120



THE BRANCH-PEEBLES COMPANY

SIGN AND OUTDOOR ADVERTISING

PHONE 3151

111-113 COURT STREET

W. J. Hays Motors Company

DURANT, STAR AND FLINT AUTOMOBILES

Service Station 1511 Chillicothe
Sales Room 2115 Gallia Street and 1511 Chillicothe
Phone 2868

880

R. L. POLK & CO'S (1926)

AUTOMOBILE ACCESSORIES AND SUPPLIES

Auto Spring Control Co. 842 9th
BOWER FISK E. 1223-1225 Offnere. (See right top lines and page 37)
Doerr Walter A. 536 2d
Horseshoe Auto Supply Co. 1539 Gallia
Jacobs Philip. 737 3d
MAC DONELL-BUICK CO. 1628-30 Gallia, (See left center lines and page 38)
Neill George W. 511 3d
New Boston Garage & Tire Co. 3800 Rhodes av N B
PORTSMOUTH AUTO SUPPLY CO THE. 930-32 Gallia, (See left top lines and page 35)
TAYLOR UNIVERSAL MOTOR CO THE. 1112-20 Gallia, (See left side lines and page 39)
West End Supply Co. 115 Market

*AUTOMOBILE AMBULANCE SERVICE

LYNN ROY C MRS. 430-34 2d, (See left center lines and page 49)

*AUTOMOBILE AXLES, BEARINGS, GEARS AND HUBS

PORTSMOUTH AUTO PARTS AND WRECKING CO, 1228-30 11th, (See left top lines and page 35)

*AUTOMOBILE BATTERIES

PORTSMOUTH AUTO SUPPLY CO THE, 930-32 Gallia, (See left top lines and page 35)

*AUTOMOBILE BODIES — TRUCKS AND PLEASURE

DENNISON & HOLCOMB, 418-420 2d, (See page 33)

*AUTOMOBILE BODY REPAIRERS

PORTSMOUTH AUTO SHEET METAL WORKS, 11th at Union, (See right side lines and page 35)

AUTOMOBILE DEALERS

BOWER FISK E. 1223-1225 Offnere, (See right top lines and page 37)
Brunner Gus, 723 5th

Peerless Carpet Cleaning & Awning Co.

AWNINGS OF QUALITY

W. S. HELT "The Handy Man"

827 Fourth Street

Distel Furniture Co.

HOUSE FURNISHINGS

Phone 400

7th and Chillicothe Sts.

PORTSMOUTH CITY DIRECTORY

881

CHANDLER MOTOR CARS, THE RUHLMAN
MOTOR CAR CO DISTRIBUTORS, 921 Chillicothe. (See right side lines and page 39)

CLEVELAND MOTOR CARS, THE RUHLMAN
MOTOR CAR CO DISTRIBUTORS, 921 Chillicothe. (See right side lines and page 39)

F & M MOTOR CAR CO THE, 1634-36 Gallia. (See right center lines, left side lines and page 36)

GLOCKNER CHEVROLET CO, 2d s e cor Chillicothe (See page 37)

HAYS W J MOTOR CO, 2115 Gallia and 1511 Chillicothe. (See left top lines and page 38)

HOWE H S & CO, 923 6th

JOHNSON BROS—DODGE BROS MOTOR CAR DEALERS, 924-26 Gallia

McNEER-NASH CO, 1317-25 9th

MAC DONELL BUICK CO, 1628-30 Gallia, (See left center lines and page 38)

NASH AUTOMOBILES, McNeer-Nash Co Agents 1317-25 9th

Nichols D C Motor Co, 606 John

REO MOTOR SALES CO, 1638-40 Gallia (See right center lines and page 38)

RUHLMAN MOTOR CAR CO THE, 921 Chillicothe, (See right side lines and page 39)

SCIOTO COUNTY MOTOR CO THE, 1616-24 Gallia (See page 39)

TAYLOR UNIVERSAL MOTOR CO THE, 1112-20 Gallia, (See left side lines and page 39)

WATKINS MOTOR CAR CO, 1544 Gallia, (See page 39)

WINDEL MOTOR CAR CO, 914-916 6th, (See left side lines and page 40)

*AUTOMOBILE COOLING SYSTEMS CLEANED
PORTSMOUTH AUTO SHEET METAL WORKS,
Eleventh at Union (See right side lines and page 35)

*AUTOMOBILE FENDERS STRAIGHTENED
PORTSMOUTH AUTO SHEET METAL WORKS,
Eleventh at Union (See right side lines and page 35)

Mary Louise Restaurant

"FINE HOME COOKING"

731 5th

Tel 623

503 CHILLICOTHE

"GOOD CIGARS IN PERFECT CONDITION"—POCKET BILLIARDS

Telephone 1426

THE SMOKE HOUSE COMPANY

OF EVERY
CHARACTER
PHONE 135

INSURANCE

The Philo S. Clark Co.
Bein Bldg.
835 GALLIA

Peerless Ice Cream Made by The Ice Cream & Bottling Co.

882

R L POLK & CO'S (1926)

*AUTOMOBILE FENDERS AND RUNNING BOARDS REPLACED

PORTSMOUTH AUTO SHEET METAL WORKS,
Eleventh at Union (See right side lines and page
35)

*AUTOMOBILE FINANCING—DEALERS
SOUTHERN MORTGAGE CO THE, 527-28, 812 Gallia

AUTOMOBILE GARAGES

ARMBRISTER BROS, 1544 Robinson av, (See right
bottom lines and page 37)

Bahner Glenn, ss Bahner rd 2 e of Donby av, S'ville
BOWER FISK E, 1223-1225 Offnere, (See right top
lines and page 37)

Boyer Oscar F, 218 Washington

Burns Carl B, rear 2014 5th

Center Street Garage, 417 Center N B

DAEHLER'S GARAGE, 915-23 9th

F & M MOTOR CAR CO THE, 1634-36 Gallia, (See
right center lines, left side lines and page 36)

FORD SERVICE GARAGE, 1818 Gallia, (See page 33)

FOURTH STREET GARAGE, 919 4th, (See page 34)

HANCOCK'S GARAGE, 3814 Gallia av N B, (See page
34)

HAYS W J MOTORS CO, 2115 Gallia and 1511 Chilli-
cothe, (See left top lines and page 38)

HOWE H S & CO, 923 6th

Hyland J W Garage, 816 John

KALB & SMITH, 1011 14th

Kielman George, 407 Front

Longmeadow Garage w s Harding av i n of Kentland
av, S'ville

MAC DONELL-BUICK CO, 1628-30 Gallia, (See left
center lines and page 38)

Malone Earl L, 821 12th

New Boston Garage & Tire Co, 3800 Gallia av N B

PORTSMOUTH OAKLAND MOTOR CO, 528 3d,
(See right side lines and page 38)

Reilly Bros Garage, 609-11 2d

REO MOTOR SALES CO, 1638-40 Gallia, (See right
center lines and page 38)

Ritchie's Garage, 1223 11th

The Portsmouth Oil Co.

HIGH GRADE GASOLINE AND MOTOR OILS

Free Crank Case Service

FASHION

The Busy Shop For Women
Who Know
Wm. Atlas, Mgr. Tel 306

WOMEN'S
AND
MISSES'
READY-TO-WEAR

PORTSMOUTH CITY DIRECTORY

883

Ross J Benjamin, rear 412 Boundary
Schleinhege Frank B, 1905-7 8th
Stewart Amos B, n s Gallia av 11 e of C & O RR, S'ville
TAYLOR UNIVERSAL MOTOR CO THE, 1112-20
Gallia, (See left side lines and page 39)
Taylor's Garage, 5360 Gallia av, S'ville
Viaduct Fireproof Garage, rear 2220 Gallia
WALLACE J M & SON, 4126 Gallia av N B
WINDEL MOTOR CAR CO, 914-916 6th, (See left
side lines and page 40)

*AUTOMOBILE GAS TANKS REPAIRED
PORTSMOUTH AUTO SHEET METAL WORKS
Eleventh at Union, (See right side lines and page
35)

*AUTOMOBILE GENERATORS AND STARTERS
PORTSMOUTH AUTO PARTS AND WRECKING
CO, 1228-30 11th, (See left top lines and page 35)

*AUTOMOBILE IGNITION SERVICE
ARMBRISTER BROS, 1544 Robinson av, (See right
bottom lines and page 37)
ELECTRIC SERVICE CO, 524 2d, (See page 47)

AUTOMOBILE LAUNDRIES

Auto Service Co, 7th s e cor Gay

AUTOMOBILE LIVERIES

Car-U-Drive Em Co, 218 Washington

AUTOMOBILE PAINTERS

DENNISON & HOLCOMB, 418-420 2d, (See page 33)
Schirrmann George J, 717-23 5th
Smith & Williams, 1816 8th
WILSON WM, 1132 12th

*AUTOMOBILE PAINTING—DUCO
GLOCKNER CHEVROLET CO, 2d s e cor Chillicothe,
(See page 37)

Phone 281

SHEPPARD REALTY CO.

Rooms 6-7-8 Royal Savings Bldg.

828 Gallia

Chandler
Authorized
Sales & Service

The
RUHLMAN MOTOR CAR CO., Inc.
921 Chillicothe St.
Phone 513

Cleveland
Authorized
Sales & Service

CHRYSLER

F. & M. Motor Car Co.
Phone 2262
1634-1636 Gallia Street

CECIL S. MILLER

LUMBER AND REAL ESTATE

1500 MOUND

PHONE 2738

884

R L POLK & CO'S (1926)

*AUTOMOBILE RADIATOR REPAIRERS
PORTSMOUTH AUTO SHEET METAL WORKS,
Eleventh at Union, (See right side lines and page
35)

*AUTOMOBILE REPAIRERS—BUICK
RITCHIE'S GARAGE, 1223 11th

*AUTOMOBILE REPAIRERS—FORD
FORD SERVICE GARAGE, 1818 Gallia, (See page 33)

**AUTOMOBILE REPAIRING AND
SERVICE STATIONS**

ARMBRISTER BROS, 1544 Robinson av, (See right
bottom lines and page 37)

Bayerl Henry H, 712 Lincoln

DENNISON & HOLCOMB, 418-420 2d, (See page 33)

ELECTRIC SERVICE CO, 524 2d, (See page 47)

F & M MOTOR CAR CO THE, 1634-36 Gallia, (See
right center lines, left side lines and page 36)

FORD SERVICE GARAGE, 1818 Gallia (See page
33)

FOURTH STREET GARAGE, 919 4th, (See page 34)

Greene & Bouts, 3800 Gallia av N B

HAYS W J MOTORS CO, 2115 Gallia and 1511 Chil-
licothe, (See left top lines and page 38)

Holman Stephen E, 604 John

Jenkins Cary O, 3837 Gallia av N B

Jones Auto Electric Co, 818 John

KALB & SMITH, 1011 14th

Keairns & Rudity, 810 12th

Kitchen Murphy W, 1423 Mabert rd

Lykins James, 618 3d

MAC DONELL-BUICK CO, 1628-30 Gallia, (See left
center lines and page 38)

Miller's Garage, 218 Washington

Oakes Royal A, 1654 Grant

PORTSMOUTH AUTO SHEET METAL WORKS,
Eleventh at Union, (See right side lines and page
35)

PORTSMOUTH OAKLAND MOTOR CO, 528 3d,
(See right side lines and page 38)

Richard C. Taylor
and
Geves G. Kenny

**ARCHITECTS, ENGINEERS
AND INTERIOR
DECORATORS**

61 First National Bank Bldg
Phone 2258

Overland **F. E. BOWER** *Willis*

DISTRIBUTOR

SALES — SERVICE

PORTSMOUTH, OHIO

PHONE: 159

1225 Offnere

PORTSMOUTH CITY DIRECTORY

885

RUHLMAN MOTOR CAR CO THE, 921 Chillicothe,
(See right side lines and page 39)
Schneider Frank, rear 710 Chillicothe
SCIOTO COUNTY MOTOR CO THE, 1616-24 Gal-
lia. (See page 39)
Slack Edward, 1106 14th
Tate Willard, 1201 Harrisonville av N B
TAYLOR UNIVERSAL MOTOR CO, 1112-20 Gallia,
(See left side lines and page 39)
WINDEL MOTOR CAR CO, 914-16 6th. (See left
side lines and page 40)

***AUTOMOBILE ROAD SERVICE**

ARMBRISTER BROS, 1544 Robinson av, (See right
bottom lines and page 37)
PORTSMOUTH OAKLAND MOTOR CO, 528 3d,
(See right side lines and page 38)
RUHLMAN MOTOR CAR CO THE, 921 Chillicothe,
(See right side lines and page 39)

***AUTOMOBILE SALES**

BOWER FISK E, 1223-1225 Offnere, (See right top
lines and page 37)
F & M MOTOR CAR CO THE, 1634-36 Gallia, (See
right center lines, left side lines and page 36)
PAIGE AND JEWETT MOTOR CARS, Armbrister
Bros Distributors, 1544 Robinson av, (See right
bottom lines and page 37)
PORTSMOUTH OAKLAND MOTOR CO, 528 3d,
(See right side lines and page 38)
TAYLOR UNIVERSAL MOTOR CO THE, 1112-20
Gallia, (See left side lines and page 39)

***AUTOMOBILE SALES AND SERVICE**

MAC DONELL-BUICK CO, 1628-30 Gallia, (See left
center lines and page 38)

***AUTOMOBILE SERVICE STATIONS**

ARMBRISTER BROS, 1544 Robinson av, (See right
bottom lines and page 37)
BOWER FISK E, 1223-1225 Offnere, (See right top
lines and page 37)

W. E. THOMAS

EVERYTHING IN SIGNS

House Painting
1535 Eleventh St.

WALL PAPER

Paper Hanging
Phone 2965-L

TELEPHONE 579

MABEL WATKINS COAL COMPANY
Our Motto, "QUALITY AND QUANTITY"
FOURTEENTH AND GAY STS.

YOUR CREDIT IS GOOD

Where a workman's credit is
as good as a rich man's money.

Frankel's Union Store

308 Chillicothe St.

NO CASH NEEDED

CLOTHING FOR THE ENTIRE FAMILY

THE PEOPLE'S FINANCE CO.

Money to Loan on Chattels

BEIN BLDG., 837 GALLIA

Phone 2595

886

R L POLK & CO'S (1926)

Automobile Service Stations — Continued
CHANDLER-CLEVELAND AUTHORIZED SERVICE, 921 Chillicothe, (See right side lines and page 39)

F & M MOTOR CAR CO THE, 1634-36 Gallia, (See right center lines, left side lines and page 36)
PORTSMOUTH OAKLAND MOTOR CO, 528 3d, (See right side lines and page 38)

*AUTOMOBILE SHOP EQUIPMENT

PORTSMOUTH AUTO SUPPLY CO THE, 930-32 Gallia, (See left top lines and page 35)

*AUTOMOBILE SPRINGS AND WHEELS

PORTSMOUTH AUTO PARTS & WRECKING CO, 1228-30 11th, (See left top lines and page 35)

*AUTOMOBILE STORAGE

F & M MOTOR CAR CO THE, 1634-36 Gallia, (See right center lines, left side lines and page 36)
MAC DONELL-BUICK CO, 1628-30 Gallia, (See left center lines and page 38)
PORTSMOUTH OAKLAND MOTOR CO, 528 3d, (See right side lines and page 38)
TAYLOR UNIVERSAL MOTOR CO THE, 1112-20 Gallia, (See left side lines and page 39)

* AUTOMOBILE SUPPLIES

ARMBRISTER BROS, 1544 Robinson av, (See right bottom lines and page 37)
BOWER FISK E, 1223-1225 Offnere, (See right top lines and page 37)
ELECTRIC SERVICE CO, 524 2d, (See page 47)
F & M MOTOR CAR CO THE, 1634-36 Gallia, (See right center lines, left side lines and page 36)
HAYS W J MOTORS CO, 2115 Gallia and 1511 Chillicothe, (See left top lines and page 38)
HIBBS HARDWARE CO THE, 813-15 6th, (See front cover and page 53)
HOME RADIO & ELECTRIC CO, 426 Bond, (See front paster and page 64)
MAC DONELL-BUICK CO, 1628-30 Gallia, (See left center lines and page 38)
PORTSMOUTH OAKLAND MOTOR CO, 528 3d, (See right side lines and page 38)
TAYLOR UNIVERSAL MOTOR CO THE, 1112-20 Gallia, (See left side lines and page 39)

THE "NYAL" STORE
Fisher & Streich, Pharmacy
Opposite Post Office — Tel. 41

Prescription
Specialists

PORTSMOUTH CITY DIRECTORY

887

*AUTOMOBILE SUPPLIES — REO PARTS
REO MOTOR SALES CO, 1638-40 Gallia, (See right
center lines and page 38)

*AUTOMOBILE SUPPLIES — WHOLESALE
AND RETAIL
PORTSMOUTH AUTO SUPPLY CO THE, 930-32
Gallia, (See left top lines and page 35)

AUTOMOBILE TIRES

ARMBRISTER BROS, 1544 Robinson av, (See right
bottom lines and page 37)

Auto Tire & Acetylene Welding Shop, 224 Court
Bauer Jacob J, 5905 Gallia av, S'ville
Cuppett David H, 212 Market

F & M MOTOR CAR CO THE, 1634-36 Gallia, (See
right center lines, left side lines and page 36)

Garner Tire Service Co, 1430 Gallia

Gold Seal Tire Co Inc, 735 3d

HIBBS HARDWARE CO THE, 813-15 6th, (See front
cover and page 53)

HOME VULCANIZING CO THE, 6th cor Gay, (See
front cover, left side lines and page 36)

MAC DONELL-BUICK CO, 1628-30 Gallia, (See left
center lines and page 38)

Mutual Tire Service Co, 1012-14 Gallia

PORTSMOUTH AUTO SUPPLY CO THE, 930-32
Gallia, (See left top lines and page 35)

PORTSMOUTH OAKLAND MOTOR CO, 528 3d,
(See right side lines and page 38)

Portsmouth United Tire Co, 1105 Gallia

TAYLOR UNIVERSAL MOTOR CO THE, 1112-20
Gallia, (See left side lines and page 39)

Three-Forty-Four Tire Co, 1551 Gallia

*AUTOMOBILE TIRES — FISK

BOWER FISK E, 1223-1225 Offnere, (See right top
lines and page 37)

*AUTOMOBILE TIRES AND TUBES

HANCOCK'S GARAGE, 3814 Gallia av N B, (See page
34)

AUTOMOBILE TOP MANUFACTURERS

FOURTH STREET GARAGE, 919 4th, (See page 34)
Greene Ralph J, 1002 Chillicothe
Schreck Auto Top Co, 120 Court

SOMMER BROS.
220-224 MARKET

HARDWARE

PHONES
312

GEMPERLINE FURNITURE CO.

Phone 1063 804 Chillicothe St.

Home Outfitters.
Furniture, Stoves and
Ranges

Portsmouth Auto Parts & Wrecking Co.

"THE HOUSE WITH A MILLION PARTS"
1228-30 11th G. H. Grant, Propr.

Phone 3153

888

R L POLK & CO'S (1926)

*AUTOMOBILE TOP RECOVERING
DENNISON & HOLCOMB, 418-420 2d, (See page 33)

*AUTOMOBILE TOPS AND GLASS
GLOCKNER CHEVROLET CO, 2d s e cor Chillicothe,
(See page 37)

*AUTOMOBILE TRUCKS
REO MOTOR SALES CO, 1638-40 Gallia, (See right
center lines and page 38)
SCIOTO COUNTY MOTOR CO THE, 1616-24 Gallia,
(See page 39)

*AUTOMOBILE TRUCKS—MACK
SCIOTO COUNTY MOTOR CO THE, 1616-24 Gallia,
(See page 39)

*AUTOMOBILE TRUCKS — REO
REO MOTOR SALES CO, 1638-40 Gallia, (See right
center lines and page 38)

*AUTOMOBILE USED PARTS
PORTSMOUTH AUTO PARTS & WRECKING CO,
1228-30 11th, (See left top lines and page 35)

*AUTOMOBILE USED TIRES AND TUBES
PORTSMOUTH AUTO PARTS & WRECKING CO,
1228-30 11th, (See left top lines and page 35)

*AUTOMOBILE WINDSHIELD AND
DOOR GLASS
PORTSMOUTH AUTO SHEET METAL WORKS,
Eleventh at Union, (See right side lines and page
35)

*AUTOMOBILE WINDSHIELDS
PORTSMOUTH AUTO PARTS & WRECKING CO,
1228-30 11th, (See left top lines and page 35)

*AUTOMOBILE WRECKING
PORTSMOUTH AUTO PARTS & WRECKING CO,
1228-30 11th, (See left top lines and page 35)

*AUTOMOBILE WRECKING SERVICE
ARMBRISTER BROS, 1544 Robinson av, (See right
bottom lines and page 37)

THE AMERICAN STEAM LAUNDRY CO.

10 Glover

Tels 176 and 806

PORTSMOUTH CITY DIRECTORY

889

BOWER FISK E, 1223-1225 Offnere, (See right top lines and page 37)

PORTSMOUTH OAKLAND MOTOR CO, 528 3d,
(See right side lines and page 38)

***AUTOMOBILES — CADILLAC**

WATKINS MOTOR CAR CO, 1544 Gallia, (See page 39)

***AUTOMOBILES — CHANDLER**

RUHLMAN MOTOR CAR CO THE, 921 Chillicothe,
(See right side lines and page 39)

***AUTOMOBILES — CHEVROLET**

GLOCKNER CHEVROLET CO, 2d s e cor Chillicothe,
(See page 37)

***AUTOMOBILES — CLEVELAND**

RUHLMAN MOTOR CAR CO THE, 921 Chillicothe,
(See right side lines and page 39)

***AUTOMOBILES — DURANT, STAR
AND FLINT**

HAYS W J MOTORS CO, 2115 Gallia and 1511 Chilli-
cothe, (See left top lines and page 38)

***AUTOMOBILES — FRANKLIN**

WINDEL MOTOR CAR CO, 914-16 6th, (See left side lines and page 40)

***AUTOMOBILES — HUPMOBILE**

WATKINS MOTOR CAR CO, 1544 Gallia, (See page 39)

***AUTOMOBILES — OAKLAND AND PONTIAC**
PORTSMOUTH OAKLAND MOTOR CO, 528 3d,
(See right side lines and page 38)

***AUTOMOBILES — OVERLAND**

BOWER FISK E, 1223-1225 Offnere, (See right top lines and page 37)

***AUTOMOBILES — PAIGE AND JEWETT**
ARMBRISTER BROS, 1544 Robinson av, (See right bottom lines and page 37)

1542 GRANT ST., NEAR PARK

ELECTRICAL FIXTURES AND SUPPLIES

WILLIAM J. LICHT

PHONE 1078

BRAFFORD & LAUFFER

FEED — MALT AND HOPS

SOFT DRINKS

228, 2ND STREET

PHONE 221

M. W. PULLEY

ELECTRIC

SIGNS

COMMERCIAL

444 Second St.

Phone 2941-L

890

R L POLK & CO'S (1926)

*AUTOMOBILES — REO

REO MOTOR SALES CO. 1638-40 Gallia, (See right center lines and page 38)

*AUTOMOBILES — STUDEBAKER

SCIOTO COUNTY MOTOR CO THE, 1616-24 Gallia, (See page 39)

*AUTOMOBILES — WILLYS-KNIGHT

BOWER FISK E, 1223-1225 Offnere, (See right top lines and page 37)

*AUTOMOTIVE ELECTRICAL SERVICE STATIONS

ARROW IGNITION CO, 915 4th, (See front fly and page 37)

*AWNING MANUFACTURERS

HELT WALTER S, 827 4th, (See left bottom lines and page 40)

*BAGGAGE AND DRAYAGE

HARRIS TRANSFER & BAGGAGE CO, 1555 Jackson av, (See page 70)

BAKERS — RETAIL

Baer Joseph E, 715 Chillicothe
Burton Everett T, 345 2d
Hill Top Bakery, 1915 Grandview av
Knittel Baking Co, 633 2d
Knochel August, 219 Market
New System Bakery, 826 Gallia
Orthmeyer Joseph H, 5500 Gallia av, S'ville
Panter Susie Mrs, 1010 Gallia
Schwamberger Philip, 5700 Gallia av, S'ville

BAKERS — WHOLESALE

Adams Bros, 1009 Offnere
Dayton Biscuit Co The, 1300 10th
PFAU JACOB, 1809-11 11th
Portsmouth Baking Co The, 1011-13 11th
Portsmouth Cake & Cookie Co, 1024 Clay
Ramey Wm M, 3802 Gallia av N B

ATTENTION IS CALLED TO THE ADVS IN THIS BOOK. THEY REPRESENT THE ENTERPRISING BUSINESS MEN IN THE CITY, WHOSE NAMES WILL BE FOUND IN THIS STYLE OF TYPE, AND DESERVE YOUR PATRONAGE

Lawson-Flood Furniture Co.
FURNITURE, CARPETS AND STOVES

11th and Lawson Sts. "East End Home Furnishers"

PORTSMOUTH CITY DIRECTORY

891

BANKS AND BANKERS

CENTRAL NATIONAL BANK THE, 809-811 Gallia,

(See right center lines and page 41)

FIRST NATIONAL BANK THE, Chillicothe s e cor

Gallia. (See back cover and page 40)

OHIO VALLEY BANK THE, Chillicothe s w cor 6th

PORTSMOUTH BANKING CO THE, 2d s w cor

Court

SECURITY BANK THE, 825-827 Gallia, (See adv opp

page 732 and page 41)

BARBERS

Allen & McConnell, 813 7th

Ballard Hugh, 1019 Chillicothe

Behr Wm M, rear 2104 8th

Bierley Verner R, 415 Park av N B

Brinkley Robert E, 1104 Lawson

Brown Harvey E, 1506 Gallia

Brown Wm H, 4004 Gallia av N B

Burgess Emory J, 1424 Grandview av

Burt Benjamin F, 1119 12th

Bush John W, 1134 11th

Carr Alfred, 1114 Waller

Cassidy Harry, 1761 11th

Cassidy Jesse L, 1805 11th

Clark George G, 1013 Gallia

Cochran Clyde A, 4205 Spruce N B

Conley Grover C, 3657 Rhodes av N B

Crisp Walter, 304 Vine N B

Davis George A, 807 Broadway

Dill Jacob F, 944 4th

Eshom Wm, 2121 Gallia

Frazier Walter W, 1115 Offnere

Frick Philip R, 207 Harding av, S'ville

Frye Charles A, 107 Market

Gannon John H, 1107 Lincoln

Gooden & Phifer, basement 825-27 Gallia

Hale Nelson B, 4211 Rhodes av N B

Haley Wm E, basement 5th s w cor Chillicothe

Hodge Frank, 509 3d

Holbrook & Clark, 1405 Norfolk

Holley Henry N, 822 Chillicothe

Hudson Richard L, 3844 Gallia av N B

See July for signs at

SERVICE SIGN SHOP

We Sign Anything but Bad Checks

Phone

Cor. 4th & Chilli. Sta.

PORTSMOUTH AUTO SHEET METAL WORKS

RESIDENCE PHONE 2870

WE SELL AND INSTALL THE FAMOUS TYRE COPPER CORES

RADIATORS REPAIRED & REBUILT—FENDERS & BODIES STRAIGHTENED
 H. WELLS ELLIOTT, Prop.
 ELEVENTH AT UNION

SHOP PHONE 983

THE TAYLOR UNIVERSAL MOTOR COMPANY

HOME OF FORD PRODUCTS.

PHONE 62
SALES — SERVICE

1112 - 1120 Gallia St.

CARS - TRUCKS - TRACTORS

LINCOLN

Ford

FORDSON

The Portsmouth Auto Supply Co.

Jobbers of Automotive Equipment and Replacement Parts
930 - 932 Gallia Street Phone 79 and 2541

892

R L POLK & CO'S (1926)

Barbers — Continued

Hudson Wm, 1106 Front
Huston James A, 3970½ Gallia av N B
Jackson & Son, 815 4th
Kennett Arthur E, 223 Market
McComas Martha Mrs, 537½ 2d
Maurer John, 1016 Clay
May Daniel, 924 Waller
May F Samuel, 3976½ Gallia av N B
Mowery Arthur, 812 Harrisonville av N B
Mullins John D, 2312 Gallia
Neal Glancy J, 318½ Ohio av N B
Newman Wm E, 227 Harding av, S'ville
Partlow Jesse W, 508 Gay
Patterson Fernando N, Washington Hotel
Payden James, 1018 11th
Play House Barber Shop, 610 Chillicothe
Pratt John, 918 Waller
Ratliff Van A, 215½ Chillicothe
Robbins Howard, 812 Campbell av
Russell Robert N, 2107 Gallia
Scott Delmar F, 206 Harding av, S'ville
Sperry Charles M, 715 Chillicothe
Stamper Amix B, 1608 Gallia
Taylor John T, 1204 11th
Turner George W, 823 Chillicothe
Wagner Christian, 1020 Lincoln
White Louisa E Mrs, 531 2d
Windsor Earl H, 4026 Gallia av N B
Zornes Grover C, 2902 Walnut

BATHS

Burt & Burt, 1509 Robinson av

*BATTERIES

HOME RADIO & ELECTRIC CO, 426 Bond, (See front paster and page 64)

PORTSMOUTH OAKLAND MOTOR CO, 528 3d, (See right side lines and page 38)

*BATTERIES — U. S. L.

ETZKORN BATTERY & ELECTRICAL CO, 831 4th

*BATTERY SERVICE

ARROW IGNITION CO, 915 4th, (See front fly and page 37)

HANCOCK'S GARAGE, 3814 Gallia av N B, (See page 34)

The H. Leet Lumber Co. Lumber, Sash, Doors and Mill Work

Will Meet All Legitimate Competition
Corner Ninth and Washington Streets Phone 123
Sciotoville Yard Phone 98-L

PORTSMOUTH CITY DIRECTORY

893

BEAUTY PARLORS

King Grace H Mrs, 408½ Chillicothe
Lytle Rose Mrs, 735 6th
Marinello Beauty Parlor, 422, 812 Gallia

*BEAVER BOARD

WEBB DAVID L, 2525 Gallia, (See left top lines and
page 60)

*BEDDING

ANDERSON L C D FURNITURE STORE, 1128
Findlay, (See left center lines and page 50)
LAWSON-FLOOD FURNITURE CO, Lawson s w cor
11th, (See right top lines and page 51)

*BED SPRINGS — SHANNON

GEMPERLINE FURNITURE CO, 804 Chillicothe,
(See left side lines and page 51)

*BIBLE CHARTS

THOMAS WILLARD E, 1535 11th, (See right bottom
lines and page 67)

BICYCLES

Arthurs Emil, 846 6th
HIBBS HARDWARE CO THE, 813-15 6th, (See front
cover and page 53)

BILL POSTERS

Portsmouth Bill Posting Co The, 832 Gallia

BILLIARD AND POCKET BILLIARD ROOMS

Ballard John A, 1134 12th
Blaum Charles E, 410 Park av N B
Burt Thomas M, 214 Market
Hunster Andrew W, 316 Harding av, S'ville
Johnson Stanley L, 1102 Lawson
Mershon Stephen S, 215 Market
Montgomery Gene L, 1205 Findlay
N & W Pool Room, 1409 Norfolk

THE LAND OFFICE

Real Estate, Loans and Insurance

All Office Phones 175 and 2655 — Res. Phone 1938 502 Broadway



WORLD LEADERSHIP IN LESS THAN TWO YEARS
PORTSMOUTH-MAYTAG CO.
420 Bond St., Phone 1121

MAYTAG
Washes Faster
Washes Cleaner

The Royal Savings and Loan Co.
**SAVINGS
SAVED
SAFELY**

The Portsmouth Cement & Lime Co.

Cement, Lime, Plaster, Mortar Color, Stucco, Brixment
Roofing, Sand, Gravel and All Building Material
Office and Warehouse — Third and Jefferson Streets
Phone — 2916

894

R L POLK & CO'S (1926)

Billiard and Pocket Billiard Rooms — Continued

Pierce Howard, 4208 Gallia av N B

Play House The, Chillicothe n e cor 6th

Price Harry C, 1101 Front

SMOKE HOUSE CO THE, 503 Chillicothe, (See right
side lines and page 43)

Spangler Edward M, basement 423 Chillicothe

Spencer & Brown, 1121 11th

Wanless James F, 1114 Lawson

***BINOCULARS**

BENNETT & BABCOCK, 420½ Chillicothe, (See page
63)

BIRD AND ANIMAL DEALERS

Wamser's Pet Shop, Findlay s w cor 6th

BLACKSMITHS

Armstrong Frank M, rear 4359 Rhodes av N B

CENTRAL MACHINE SHOP, e s Bond bet Gallia and
4th, (See right bottom lines and page 61)

Gardner Arthur G, 1114 Chillicothe

Phillips Daniel, 227 2d

SIMPSON BROS, 2204-06 Gallia, (See page 61)

Walker Francis S, e s Broadway i s N & W R R

***BLANKETS**

STIRR FURNITURE CO, 741 2d, (See right side lines
and page 51)

BOAT BUILDERS

Portsmouth Motor Boat Co, ft Court

BOILER MAKERS

Runyan Boiler Works, 1609 Chillicothe

***BOILER REPAIRERS**

CENTRAL MACHINE SHOP, e s Bond bet Gallia and
4th, (See right bottom lines and page 61)

***BOOKKEEPING — SCHOOLS OF
PORTSMOUTH COLLEGE OF BUSINESS**, 3d Floor
Kricker Bldg, (See right top lines and page 43)

***BOOKS AND STATIONERY**

BRANDAU BOOK & STATIONERY CO, 304 Chilli-
cothe, (See bottom edge and page 41)

Portsmouth College of Business

"The Right Size for
Personal Progress"

Our instructors are specialists in
the training of Office Workers

PORTSMOUTH CITY DIRECTORY

895

BOOKSELLERS

Corner Book Store The, 205 Chillicothe and 745-47 2d
Schloss Samuel M, 1103 Offinere

BOTTLERS

Chero-Cola Bottling Works, 317 2d
ICE CREAM & BOTTLING CO THE, 1402-1412 10th,
(See left top lines and page 54)
PORTSMOUTH COCA-COLA BOTTLING CO THE,
1208-12 13th, (See page 41)

*BOTTLERS — SODA WATER

MARSH J I CO, rear 1526 5th, (See page 68)

*BOTTLES AND SUPPLIES

BRAFFORD & LAUFFER, 228 2d, (See left side lines
and page 48)

BOX LUNCHES

Portsmouth Box Lunch Co, 1022 Offinere

*BRICK — FIRE

PORTSMOUTH REFRACTORIES CO THE, 2700-
2800 Gallia, (See page 47)

BRICK MANUFACTURERS AND DEALERS

Carlyle-Labold Co The, s s Gallia av Star Yards
Harbison-Walker Refractories Co The, Campbell av cor
Gallia
Kentucky Fire Brick Co The, 56-57, 812 Gallia
Peebles Paving Brick Co The, n s Gallia av at New
Boston

BROKERS — MERCHANDISE AND FOOD STUFFS

Grimes H S & Co, 1002 Waller
Hayes Harold L, 510 4th

BROKERS — STOCKS AND BONDS

R E SCOTT CO THE, 5 Security Bank Bldg

*BUICK AGENCY

MAC DONELL-BUICK CO, 1628-30 Gallia, (See left
center lines and page 38)

*BUICK GARAGE

MAC DONELL-BUICK CO, 1628-30 Gallia, (See left
center lines and page 38)



528 THIRD STREET

C. M. Schleinhage & Sons

PHONE 3120

Portsmouth Oakland Motor Co.



TIRES
HOME VULCANIZING CO. TUBES
“INVITE US TO YOUR BLOWOUT”

COR. 6TH & GAY

TELEPHONE 500

The PORTSMOUTH ICE & COAL Co.

TWELFTH AND RAILROAD STS.

PHONE 149

Dealers In High Grade West Virginia Coal

BUILDING MATERIAL

896

R L POLK & CO'S (1926)

***BUICK SALES AND SERVICE**

MAC DONELL-BUICK CO. 1628-30 Gallia, (See left center lines and page 38)

***BUICK SUPPLIES**

MAC DONELL-BUICK CO. 1628-30 Gallia, (See left center lines and page 38)

***BUILDERS**

BAUER W W CO. 21-22 First Natl Bank Bldg, (See right top lines and page 64)

BIERLEY REALTY CO. Bierley Bldg, cor Gay and Gallia, (See front stencil edge and page 64)

HANNAH C W G, 5th s e cor Broadway, (See right bottom lines and page 60)

***BUILDERS HARDWARE**

GLOCKNER HARDWARE CO. Chillicothe n e cor 2d, (See page 53)

HANNAH C W G, 5th s e cor Broadway, (See right bottom lines and page 60)

***BUILDERS' SUPPLIES**

HANNAH C W G, 5th s e cor Broadway, (See right bottom lines and page 60)

SOMMER BROTHERS, 220-224 Market, (See right side lines and page 53)

***BUILDING MATERIAL**

PORTSMOUTH CEMENT & LIME CO THE, 3d n e cor Jefferson, (See left top lines and page 42)

PORTSMOUTH ICE & COAL CO THE, 1137 12th, (See left top lines and page 54)

BUILDING MATERIALS AND SUPPLIES

Horr Bros, 1300-12 10th

LEET H LUMBER CO THE, Washington n w cor 9th, (See tab insert, top edge, right top lines and page 59)

PORTSMOUTH SAND AND GRAVEL CO THE, Plant foot of 3d, (See page 66)

WEBB DAVID L, 2525 Gallia, (See left top lines and page 60)

WALTER S. HELT "HANDY MAN"

AWNINGS OF QUALITY

827 FOURTH ST.

Portsmouth Monument Co.

Designers and Builders of
ARTISTIC MONUMENTS and
General Cemetery Work

Works and Office:
1617 OFFNERE STREET
Opp. Main Entrance
Greenlawn Cemetery
Office, Phone615
Res. Phone1385-Y

PORTSMOUTH CITY DIRECTORY

897

BUILDING AND LOAN ASSOCIATIONS
AMERICAN BUILDING AND LOAN ASSOCIATION, 709 Chillicothe, (See right top lines and page 42)

CITIZEN'S SAVINGS AND LOAN ASSOCIATION CO THE, 505 Chillicothe

Commercial Building & Loan Co The, 812 6th
Portsmouth Savings & Loan Co The, 843 Gallia

PROVIDENT SAVINGS & LOAN CO THE, 21-22
First Natl Bank Bldg, (See right top lines and page 42)

ROYAL SAVINGS & LOAN CO THE, Royal Savings
Bldg, Gallia on the Square, (See left side lines and page 42)

BUS LINES

CANNON BALL TRANSPORTATION CO THE, 610
3d

Interstate Motor Transit Co, 734-36 5th

*BUSINESS COLLEGES

PORTSMOUTH COLLEGE OF BUSINESS, 3d Floor
Kricker Bldg, (See right top lines and page 43)

*BUTTER

PURE MILK CO, Clay and Gallia, (See left top lines
and page 61)

*BUTTERMILK

PURE MILK CO, Clay and Gallia, (See left top lines
and page 61)

*CANDIES — HOME MADE

MARY LOUISE RESTAURANT, 731 5th, (See right
bottom lines and page 65)

*CARD WRITERS

PULLEY MAURICE W, 444 2d, (See left top lines and
page 67)

*CARPET CLEANERS

PEERLESS CARPET CLEANING & AWNING CO,
827 4th, (See left bottom lines and page 40)

CARPET CLEANING WORKS

Frowine Frank C, 1412 11th
Newman Henry A, 635 10th
Sanitary Carpet Cleaning Co, 821 Court

Chandler
Authorized
Sales & Service

The
RUHLMAN MOTOR CAR CO., Inc.
921 Chillicothe St.
Phone 513

Cleveland
Authorized
Sales & Service

FURNITURE
842-844 Gallia Street

The Sam'l Horchow Co.

PURE MILK CO.

QUALITY MILK PRODUCTS

Milk, Cream, Butter and Ice Cream—Clay and Gallia
Tel. 1028 and 2981

898

R. L. POLK & CO'S (1926)

***CARPETS, CURTAINS AND RUGS**

DAEHLER F C CO, 612-616 2d

DISTEL FURNITURE CO THE, 618-620 Chillicothe,
(See right top lines and page 50)

HORCHOW SAM'L CO THE, 842-844 Gallia, (See left
side lines and page 51)

LAWSON-FLOOD FURNITURE CO, Lawson s w cor
11th, (See right top lines and page 51)

TRACY-CRAIGMILES FURNITURE CO THE, 907
Gallia, (See left side lines and page 52)

CASH REGISTERS

National Cash Register Co The, 828 6th

***CEDAR CHESTS**

ANDERSON L C D FURNITURE STORE, 1128
Findlay, (See left center lines and page 50)

***CEMENT**

LEET H LUMBER CO THE, Washington n w cor 9th,
(See tab insert, top edge, right top lines and page
59)

PORTSMOUTH CEMENT & LIME CO THE, 3d n e
cor Jefferson, (See left top lines and page 42)

PORTSMOUTH SAND & GRAVEL CO THE, Plant
Foot of 3d, (See page 66)

***CEMENT AND LIME**

HANNAH C W G, 5th s e cor Broadway, (See right
bottom lines and page 60)

***CEMETERY WORK — GENERAL**

PORTSMOUTH MONUMENT CO, 1617 Offnere, (See
right top lines and page 62)

***CERTIFIED PUBLIC ACCOUNTANTS**

KNAPP & KNAPP (Ky), 625 First Natl Bank Bldg, 812
Gallia, (See page 32)

***CHATTEL LOANS**

INDUSTRIAL LOAN CO THE, 23 First Natl Bank
Bldg

PEOPLES FINANCE CO THE, 837 Gallia, (See left
top lines and page 59)

***CHERRY BLOSSOM**

MARSH J I CO, rear 1526 5th, (See page 68)

Wesley P. Ridenour

ARCHITECT

78 First National Bank Bldg. Phone 2686

PORTSMOUTH CITY DIRECTORY

899

*CHEVROLET PARTS

HANCOCK'S GARAGE, 3814 Gallia av N B, (See page 34)

*CHILDREN'S READY-TO-WEAR

REINERT W L CLOTHING CO THE, 840 Gallia, (See right center lines and page 44)

CHINA, CROCKERY AND EARTHEN-WARE — RETAIL

Bode C C & Co, 912-14 Gallia

DISTEL FURNITURE CO THE, 618-620 Chillicothe, (See right top lines and page 50)

CHIROPODISTS

Ackley Charles A, 425, 812 Gallia

CHIROPRACTORS

Gleim Harry F, 822½ 6th

Jackson Harry F, 515 2d

Kelso James, 4002 Gallia av N B

Knechtly Omar L, 66-67, 812 Gallia

Parks Perry D, 327, 812 Gallia

Spring Walter H, 724, 812 Gallia

CIGARS AND TOBACCO — RETAIL

FISHER & STREICH PHARMACY THE, 601 Chillicothe, (See right top and right side lines and page 46)

Mahan Finley W, 915 Waller

SMOKE HOUSE CO THE, 503 Chillicothe, (See right side lines and page 43)

Washington Cigar Co, Washington Hotel

CIGARS AND TOBACCO — WHOLESALE

OHIO VALLEY WHOLESALE CO THE, 714-716 5th

*CIRCULAR LETTERS

LETTER SHOP THE, 223 First Natl Bank Bldg, (See left bottom lines and page 59)

*CITY DIRECTORY PUBLISHERS

POLK R L & CO, 364½ S 4th, Columbus, O

*CITY PROPERTY

BIERLEY REALTY CO, Bierley Bldg cor Gay and Gallia, (See front stencil edge and page 64)

741 SECOND ST.

STIRR FURNITURE COMPANY
STOVES — FURNITURE — RUGS

PHONE 2202-R

J. B. ROTTINGHAUS

PHONE 576

**HARDWARE, PAINTS
OILS AND
VARNISHES**

**209-211
MARKET
STREET**

United States Laundry Co. Dry Cleaning

Tels. 534 - 641

822-824 FOURTH ST.

900

R L POLK & CO'S (1926)

*CIVIL ENGINEERS

TAYLOR RICHARD C & GEVES G KENNY, 64 First
Nat'l Bank Bldg, 812 Gallia, (See left bottom lines
and page 33)

CLEANERS AND DYERS

AMERICAN STEAM LAUNDRY CO THE, 10 Glover
and 326 Chillicothe, (See right top lines and page 58)

Brown Robert, 1116 11th

Dixon Lovell, 919 Waller

Edgington George L, 1143 10th

Everling Howard, 4228 Oak N B

Haas Sigmund, 736½ 5th

Large Benjamin T, 215 Harding av, S'ville and 1418
Norfolk

McClain Zollie G, 3901 Gallia av N B

Minor Frederick G, 910 Washington

Payne Charles, 121 Market

Schmidt & Sons, 414 Sinton

Silver Max, 3956 Gallia av N B

Unger Walter F, 1035 Gallia

UNITED STATES LAUNDRY CO THE, 822-824 4th,
(See left top lines and page 58)

West End Press Shop, 523 2d

Yeley Cleaning Co, 6th s e cor Offnere

*CLOAKS AND SUITS

FASHION THE, 902 Gallia, (See right top lines and
page 43)

UNION STORE THE, 308 Chillicothe, (See left side
lines and page 43)

*CLOAKS, SUITS AND DRESSES

KLINER'S, 908-10 Gallia, (See page 44)

*CLOTHES CLEANERS

AMERICAN STEAM LAUNDRY CO THE, 10 Glover
and 326 Chillicothe, (See right top lines and page 58)

UNITED STATES LAUNDRY CO THE, 822-824 4th,
(See left top lines and page 58)

CLOTHING DEALERS — RETAIL

Atlas Co The, 406 Chillicothe

Criterion Clothing Co The, 410-12 Chillicothe

FASHION THE, 902 Gallia, (See right top lines and
page 43)

Hall Bros, 831-33 Gallia

The Charles D. Scudder Co.

26-27 FIRST NAT'L. BANK BLDG.

GENERAL INSURANCE

Phone 31

PORTSMOUTH CITY DIRECTORY

901

Hartnett Michael J. 3976 Gallia av N B
LIBERTY CLOTHING CO. 408 Chillicothe
Meidenberg & Son. 4010 Gallia av N B
Office Bros. 417 Chillicothe
REINERT W L CLOTHING CO THE, 840 Gallia,
(See right center lines and page 44)
Richman Bros. 311 Chillicothe
Salvage The. 216-20 Chillicothe
STAR CREDIT CLOTHING CO INC, 318 Chillicothe
Straus Clara K Mrs. 511 2d
Straus Si & Co. 845 Gallia
UNION STORE THE, 308 Chillicothe, (See left side
lines and page 43)
United Woollen Co The. 423 Chillicothe
WHEN STORE THE, 616 Chillicothe
Wolff. 320 Chillicothe
Wolff Phil & Co. 4152 Gallia av N B

COAL DEALERS — RETAIL

CITY COAL CO, w s Chillicothe 2 n of 17th
DUNN COAL CO, Gallia and Broadway, (See page 45)
Essman & Allard. 5517 4th, S'ville
FLANNIGAN J F & SON, 703 Market
HARRIS TRANSFER & BAGGAGE CO, 1555 Jack-
son av, (See page 70)
LEET H LUMBER CO THE, 407 Harding av, S'ville
(See tab insert, top edge, right top lines, and page
59)
PORTSMOUTH ICE & COAL CO THE, 1137 12th,
(See left top lines and page 54)
WATKINS MABEL COAL CO, 14th and Gay, (See
right side lines and page 44)

COAL DEALERS — WHOLESALE

DUNN COAL CO, Gallia and Broadway, (See page 45)
WATKINS MABEL COAL CO, 14th and Gay, (See
right side lines and page 44)

COAL MINERS, OPERATORS AND SHIPPERS

Jackson-Sheridan Fuel Co The, 525, 812 Gallia
Tip Top Coal Mining Co The, 621-622, 812 Gallia
Wonderland Coal Co The, 621-622, 812 Gallia

*COCA-COLA BOTTLERS

PORTSMOUTH COCA-COLA BOTTLING CO THE,
1208-12 13th, (See page 41)

*COFFEE ROASTERS

OHIO VALLEY COFFEE CO THE, 1322 10th

TELEPHONE 579

MABEL WATKINS COAL COMPANY
Our Motto, "QUALITY AND QUANTITY"
FOURTEENTH AND GAY STS.

THE TRACY-CRAIGMILES FURNITURE CO.

907 GALLIA -- PHONE 319

The Warner-Wall Transfer Co.

We Sell International Trucks

THE BEST FOR THE MONEY

Phone 858

12 Chillicothe

902

R L POLK & CO'S (1926)

***COKE**

DUNN COAL CO, Gallia cor Broadway, (See page 45)
WATKINS MABEL COAL CO, 14th cor Gay, (See
right side lines and page 44)

COKE MANUFACTURERS

Portsmouth By-Product Coke Co The, River av 1 s of
Car Line N B

COLD STORAGE

STOCKHAM CO THE, 1101-1117 Chillicothe, (See left
center lines, backbone and page 54)

***COLISEUMS**

BAESMAN'S DANCING ACADEMY Chillicothe s w
cor 9th, (See left top lines and page 45)

COLLECTIONS

Attorneys Mercantile Agency Inc, The, 21-22, 843 Gallia
Merchants Credit Bureau The, 722, 812 Gallia

***COLUMBIA PHONOGRAPHS AND RECORDS**
COVERT FURNITURE CO, 3973 and 4005-09 Gallia
av N B, (See page 50)

***COMMERCIAL PHOTOGRAPHERS**

COOK SIDNEY O, 211 Chillicothe

***COMMERCIAL SIGNS**

PULLEY MAURICE W, 444 2d, (See left top lines and
page 67)
SERVICE SIGN SHOP, 4th s e cor Chillicothe (Up
Stairs), (See right bottom lines and page 67)

***COMMERCIAL AND SAVINGS BANKS**

CENTRAL NATIONAL BANK THE, 809-811 Gallia,
(See right center lines and page 41)

COMMISSION MERCHANTS

Augustin Bernard, 1404 Gallia
Streuber Brokerage Co The, 108-114 Court

**CONFECTIONERY — WHOLESALE AND
JOBBER**

Fry Candy Co The, 1219 Findlay
OHIO VALLEY WHOLESALE CO THE, 714-716 5th
Portsmouth Candy Co The, 602-606 2d

JOHN RAYMOND WILE

ARCHITECT

First Natl Bank Bldg

Office Phone 1067
Res. Phone 1073-L

PORTSMOUTH CITY DIRECTORY

903

CONFECTIONERY AND ICE CREAM — RETAIL

- Andon Frank, 625 2d
Botts Charles A, 1001 Findlay
Brown Nick, 1202 12th
Citti & Nardi, 1026 and 1426 Gallia
Clark Peter, 1159 11th
Classic The, 501 Chillicothe
Cole Earl, 1403½ Norfolk
Coleman Samuel, 1108 15th
Crystal Confectionery, 1203 Findlay
Dodds Claude N, 127 Market
Dougherty Wm M, 537 2d
Essman Frank A, 241 Harding av, S'ville
Farley George W, 1409 Waller
Ferrell Bros, 509 2d
Fisher Alex B, 4008 Gallia av N B
Flood Harold T, 1212 Kinney's la
Furgin Louis, 2336 Gallia
Gabrielli Gus, 919 Gallia
George Wm M, 509 Front
Gianetti Wm, 219 Chillicothe
Gust Stephen, 1026 Findlay
Halleak Abraham, 705 Chillicothe
Happy Corner, 1763 11th
Hoffman Jacob, 601 2d
Jahahn Ellian J, 743 2d
Keffer Oscar L, 1909 8th
Lester Thomas H, 4037 Rhodes av N B
Liberty Confectionery, 414 Chillicothe
Malavazos Chris, 4080 Rhodes av N B
Marigold The, 834 Gallia
**MARY LOUISE RESTAURANT, 731 5th, (See right
bottom lines and page 65)**
Mauntel Wm L, 808 Murray
Mershon W Earl, 1160 13th
Middaugh Russell F, 321 Ohio av N B
Miles James A, 1015 Gay
Morris David C, 5435 Gallia av, S'ville
Nancy Lee Confectionery, 532 2d
Palmer Jason D, 1020 Chillicothe
Poston Wm H, 1403 Findlay
Price Isaac, 221 Harding av, S'ville
Pusateri Josephine Mrs, 617 2d
Reutinger Herbert E, 1206 Lincoln
Ridinger John A, 606 Harrisonville av N B
Sacco James, 1548 8th
Schirrman Alfred R, 1412 Gallia
**SMOKE HOUSE CO THE, 503 Chillicothe, (See right
side lines and page 43)**

FISHER & STREICH PHARMACY

THE "NYAL" STORE

Opposite Post Office — Telephone 41

TRUSSES

Abdominal Supporters
Rubber Goods of All Kinds

FRANKLIN AUTOMOBILES. "The Air Cooled Car".

SALES ROOM - SERVICE STATION - 913-916 SIXTH ST.

WINDEL MOTOR CAR CO. Phone 426

D. L. WEBB

GALLIA — N. W. Cor. Mabert Road
TELEPHONE 36

LUMBER
BUILDERS'
MATERIAL

904

R L POLK & CO'S (1926)

Confectionery and Ice Cream — Retail — Continued

Thomas Anna, 1813 Waller
Urick James C, 5723 Gallia av, S'ville
Wheeler John H, 1403 Norfolk
Whittington Charles, 1013 Kinney's la
Wingfield Wm F, 2105 Gallia

CONTRACTORS

Allard John H (carp), 335 2d
Bahner Henry D (bldg), s s Bahner rd 1 e of Donby av,
S'ville
Baker Robert (carp), 1242 3d
Basham Glenn P (carp), 5908 Gallia av, S'ville
Bauer Theodore J (bldg), 1619 Grandview av
Bee Arlie (cement), 1806 Oakland av
Bodmer Frederick W (paint), 1929 17th
Boxley, Goodwin & Bray (railroad), 2332½ Gallia
Bradley Wm J (carp), 1313 Mound
Brawley Alex G (cement), 737 7th
Brehmer Edward (paint), 919 Chillicothe
Brickey Dennis (brick), 611 Boundary
Brush Harold K (elect), 1412 9th
Buckeye Stone Co (bldg stone), s s 10th 10 w Offnere
Burke James E (carp), 2852 Brant av
Carr & Washington (cement) 1522 Waller
Carson A Earl (carp), 1413 12th
Carson Wm F (genl), 1724 Timmonds av
Chappelear-Gardner Construction Co (bldg), 1605 Chillicothe
Conklin Charles E (carp), 1030 Kinney's la
Craigmyle Joseph B (decorating), 1414 Lincoln
Crisp Lester L (carp), rear 4 Union
CULLUM W J CO (Roofing and Sheet Metal), 223-225
Washington, (See page 66)
Cunningham John S (paint), 1917 18th
Dietrich Charles A (bldg), 1814 Gallia
DOLL FRANK (Roofing), 2402 Gallia, (See page 52)
Doll Joseph A (carp), 1916 Robinson av
Duff Francis M (plstr), 1201 Front
Fisher Henry (bldg), 1627 Linden av
Frowine August C (genl), 1104 Monroe
Frowine Bros (genl), 821 Prospect
GENERAL SERVICE CO THE (Heating), 830 6th,
(See right center lines and page 47)
Gordon Everett E (cement), 2017 17th
Grose John J (carp), 1662 Grant
Harris George H (brick), 2020 Robinson av
Harris Julius C (brick), 3828 Rhodes av N B
Hehl Arthur (cement), 1918 Argonne rd

THE AMERICAN STEAM LAUNDRY CO.

10 Glover

Tels 176 and 806

PORTSMOUTH CITY DIRECTORY

905

Henson John H (hauling), 3516 Gallia av N B
Hoertel Julius P (carp), 1747 11th
Hollingsworth George (sheet metal), 2009 7th
Johnson Richard F (bldg), 1814 High
Jones Charles C (carp), n s Cherry 2 w of Mayo
Kelley Bros Construction Co (paving), 910½ Broadway
Kerr Leonidas S (carp), 701 Front
Lemon George W (bldg), 2102 Chillicothe
LICHT WM J (Electric), 1542 Grant, (See right side
lines and page 47)
Linn W J Construction Co (bldg), 348 3d
McCabe & Proctor (genl), 76, 812 Gallia
McLaughlin Samuel C (carp), 2301 Grant
Meade Daniel B (brick), 1517 Franklin av
Monroe S & Son Co The (genl), 2640 Gallia
Mowery Henry C (plstr), 2113 7th
Mowery Samuel (brick), 4014 Rhodes av N B
Newman Wm A (bldg), 2115 17th
Nourse Earl O (bldg), 404 Marshall av
Owens Wm (cement), 1103 Findlay
Poole Lincoln (carp), 1104 Kinney's la
Purtee Silvanus A (carp), n s Auburn av 4 w of Hard-
ing av, S'ville
Reiser Albert M (plstr), 1024 24th
Robinson J Loren (carp), 1241 Kinney's la
Samuelson Sigfrid C (brick), 2201 Grant
SCHMIDT-WATKINS CO THE (Plumbing and Elec-
trical), 934 Gallia, (See right center lines and page
63)
Smith Wm E (plstr), 1334 Park av
Stedman Elias A (carp), 5908 Farney av, S'ville
Suter George A (brick), 1203 Coles blvd
THOMAS WILLARD E (Painting, Interior Decorat-
ing and Paperhanging), 1535 11th, (See right bot-
tom lines and page 67)
Trout George W (carp), 2017 5th
Waddell Henry (cement), 1312 Kenyon
Warner John F (carp), 1823 Robinson av
Williams Paul G Co The (genl), 220-22, 812 Gallia
Wiseman Grant (plmbg), 5626 Gallia av, S'ville
Wood Clarus (carp), 1708 Jackson
Woodrum J Robert (carp), s s Auburn av 8 w of Hard-
ing av, S'ville
Yates Frank (excavating), rear 2301 8th

ARMBRISTER BROS.

PAIGE and JEWETT CARS

SERVICE STATION

Phone 884

1544 Robinson Ave.

1542 GRANT ST., NEAR PARK

ELECTRICAL FIXTURES AND SUPPLIES

WILLIAM J. LICHT

PHONE 1078

BRAFFORD & LAUFFER

FEED — MALT AND HOPS

SOFT DRINKS

228, 2ND STREET

PHONE 221

M. W. PULLEY

ELECTRIC

SIGNS

COMMERCIAL

444 Second St.

Phone 2941-L

906

R L POLK & CO'S (1926)

*CONTRACTORS — BUILDING

DeVOSS & DONALDSON, Hollywood Theatre Bldg,
820 Gallia, (See page 32)

*CONTRACTORS — ELECTRICAL

GENERAL SERVICE CO THE, 830 6th, (See right
center lines and page 47)

*COOPERAGE

BRAFFORD & LAUFFER, 228 2d, (See left side lines
and page 48)

*COPY WRITING

LETTER SHOP THE, 223 First Natl Bank Bldg, (See
left bottom lines and page 59)

*COTTAGE CHEESE

PURE MILK CO, Clay and Gallia, (See left top lines
and page 61)

*CREAM

PURE MILK CO, Clay and Gallia, (See left top lines
and page 61)

*CREMATORIES

DAEHLER F C MORTUARY CO, 915-923 9th and
916-924 10th, (See adv opp page 323 and page 49)

*CRUTCHES

FISHER & STREICH PHARMACY THE, 601 Chilli-
cothe, (See right top and right side lines and page
46)

*CRYPTS

DAEHLER F C MORTUARY CO, 915-923 9th and
916-924 10th, (See adv opp page 323 and page 49)

*CURTAINS

ANDERSON L C D FURNITURE STORE, 1128 Find-
lay, (See left center lines and page 50)
LAWSON-FLOOD FURNITURE CO, Lawson s w cor
11th, (See right top lines and page 51)

ATTENTION IS CALLED TO THE ADS IN THIS BOOK. THEY REPRESENT THE ENTERPRISING BUSINESS MEN IN THE CITY, WHOSE NAMES WILL BE FOUND IN THIS STYLE OF TYPE, AND DESERVE YOUR PATRONAGE

Lawson-Flood Furniture Co.

FURNITURE, CARPETS AND STOVES

11th and Lawson Sts.

"East End Home Furnishers"

PORTSMOUTH CITY DIRECTORY

907

STIRR FURNITURE CO. 741 2d, (See right side lines and page 51)

*CUSTOM TAILORS

HARRIS & CO, 1013 11th

DAIRIES

PURE MILK CO. Clay and Gallia, (See left top lines and page 61)

SELECT DAIRY, 710-712 Campbell av
Washington Jersey Farm (office). Washington Hotel

*DAIRY FEED

COBURN BROS CO THE, 1102 Kendall av, (See page 48)

*DAIRY FEED — CREAMO AND INTERNATIONAL SPECIAL

BRAFFORD & LAUFFER, 228 2d, (See left side lines and page 48)

*DANCING ACADEMIES

BAESMAN'S DANCING ACADEMY, Chillicothe s w cor 9th, (See left top lines and page 45)

*DECORATORS — INTERIOR

TAYLOR RICHARD C & GEVES G KENNY, 64 First Natl Bank Bldg, 812 Gallia, (See left bottom lines and page 33)

DELICATESSEN

(See Also Grocers — Retail)

Ballen Wm, 707 Chillicothe
Church Wm K, 1 Farmers Market

DENTAL LABORATORIES

Ostrander Roy G, 424, 812 Gallia

DENTISTS

Allard Lawrence N, 38, 812 Gallia
Apel Otto F, 1106 Offnere
Beatty Charles E, 4071 Rhodes av N B

SERVICE SIGN SHOP

S. R. JULY, Mgr.

2 Hour Service on

BANNERS & SHOW CARDS

Phone

Cor. 4th & Chilli. Sta.

PORTSMOUTH AUTO SHEET METAL WORKS

H. WELLS ELLIOTT, Prop.

RADIATORS REPAIRED & REBUILT—FENDERS & BODIES STRAIGHTENED

RESIDENCE PHONE 2870

WE SELL AND INSTALL THE FAMOUS TYRE COPPER CORES

SHOP PHONE 983

THE TAYLOR UNIVERSAL MOTOR COMPANY

HOME OF FORD PRODUCTS.

PHONE 62
SALES — SERVICE

1112 - 1120 Gallia St.

CARS - TRUCKS - TRACTORS

LINCOLN

FORDSON

Baesman's Dancing Academy

We Put Sociability In Dancing

Cor. Chillicothe & Ninth Sts.

Phones 468; Res. 3427-Y

908

R L POLK & CO'S (1926)

Dentists — Continued

Coburn Frank A, 42, 812 Gallia
Coburn Harold A, 424, 812 Gallia
Coffman & Keselring, 824½ Gallia
Davenport Boynton 1114 Offnere
Duvendeck Wm A, 222 Harding av, S'ville
Feyler Howard C, 824 Gay
Hawk Harry E, 304½ Chillicothe
Jackson Ellsworth C, 725 2d
Kline Walter W, 41, 812 Gallia
Lett Noble E, 4002 Gallia av N B
Lloyd Daniel J, 833 6th
Lowry Wm H, 1013 12th
Moore Howard T, 712 Washington
Moorhead Simeon E, 5429 Gallia av, S'ville
New Boston Community Dentists, 4144 Gallia av N B
Ruggles & Adams, 610 Gay
Southworth Ralph W, 2-3, 825-27 Gallia
Spencer Frank A, 1416 Gallia
Tremper, Donaldson & Tremper, 643 2d
Vander Voort Laurence P, 423-24, 812 Gallia
Walsh & Walsh, 2115 Robinson av
Williamson G Howard, 43, 812 Gallia
Wolfe Wm R 837 Gallia
Young Peter W, 724 6th

DEPARTMENT STORES

ANDERSON BROS CO THE, 301-309 Chillicothe
BRAGDON DRY GOODS CO THE, 409 Chillicothe
Dehner Department Store, 613 Chillicothe
Grant W T Co Inc, 310-312 Chillicothe
MARTING BROS CO THE, 511-13-15 Chillicothe
Voelker John & Co, 2032-2034 11th

DETECTIVE AGENCIES AND SERVICE

National Detective Bureau Co The, 506 Gay

*DIAMOND SETTERS

KAY JEWELRY CO, 702 Chillicothe, (See page 57)

*DIAMONDS

WILHELM WALTER L, 507 Chillicothe, (See page 57)

W. A. INMAN, General Agent
John Hancock Mutual Boston, Mass.

Room 4, Krieger Bldg.,
LIFE INSURANCE EXCLUSIVELY

The Provident Savings & Loan Co.

6% Paid On Savings Accounts
21-22 First National Bank Bldg.

PORTSMOUTH CITY DIRECTORY

909

*DINNER PARTIES — A SPECIALTY

MARY LOUISE RESTAURANT, 731 5th, (See right bottom lines and page 65)

*DIRECT BY MAIL ADVERTISING

LETTER SHOP THE, 223 First Natl Bank Bldg, (See left bottom lines and page 59)

*DIRECTORY PUBLISHERS

POLK R L & CO, 364 $\frac{1}{2}$ S 4th, Columbus, O

DOG KENNELS

Knittel Emanuel, 922 Washington

*DOORS AND SASH

MILLER CECIL S, 1500 Mound, (See left top lines and page 60)

WEBB DAVID L, 2525 Gallia, (See left top lines and page 60)

*DOORS AND WINDOW SCREENS

STARKS Wm H, 1636 11th, (See page 60)

DRESSMAKERS

Asbury Rosalie, 1701 12th
Lybee Emma H Mrs, 5, 546 2d
Clendenin Grace, 722 6th
Cochran Bessie L, 1519 6th
Fay Alice Mrs, 709 $\frac{1}{2}$ Chillicothe
Kerner Rose J, 621 7th
Kirton Mary Mrs, 1001 2d
Lindsey Lettie, 1523 Mound
Lodwick Emma Mrs, 3164 $\frac{1}{2}$ Gallia
Maguet Bess T, 1512 Franklin av
Prediger Millie E, 1511 3d
Turner Sarah B, 1312 5th
Warner Henrietta E Mrs, 1413 Park av

DRUGGISTS — RETAIL

Bourgholtzer Raymond, 212 Harding av, S'ville
Brandel Harry J, 201 Market
Bushwaw's Pharmacy, 1025 Clay

C. W. G. HANNAH

DEALER IN **Lumber and Builders' Supplies**

Office, The Land Office Bldg., 582 Broadway Mill & Yards Fifth & Broadway
Phones 2655 and 175



WORLD LEADERSHIP IN LESS THAN TWO YEARS
PORTSMOUTH-MAYTAG CO.
420 Bond St., Phone 1121

MAYTAG
Washes Faster
Washes Cleaner

**SAVINGS
 SAVED
 SAFELY**

The Royal Savings and Loan Co.

"IT IS SAFE TO BUY AT BALDWIN'S"

There need be no doubt in your mind if you buy a Baldwin made piano or player-piano. They have been safe for 82 years.

BALDWIN CO., PIANOS

FLOYD E. STEARNES, Rep.
 Phone 2637

818 CHILLICOTHE ST.
 Portsmouth's Leading Piano House

910

R. L. POLK & CO'S (1926)

Druggists — Retail — Continued

- Copelan's Drug Store, 4204 Gallia av N B
FISHER & STREICH PHARMACY THE, 601 Chilli-
 cothe, (See right top and right side lines and page
 46)
 Flood-Drugs, 2109-11 Gallia
FREUND & KING PHARMACY, 1502 Gallia
HAGER & WEBB, 1101 Gallia
 Jones Stanley M, 1802 11th
 Kelso Drug Store, 4002 Gallia av N B
 Kyle John C, 1105 Lawson
 Miller's Drug Store, 1163 9th
 Mound Park Pharmacy, 1423 Grandview av
 Nye Win, 211 Chillicothe
 Pressler Harry L, 1101 Offnere
 Red Cross Pharmacy, 701 Chillicothe
 Service Drug Co The, 826 Chillicothe
 Service Patent Medicine Store, 1107 Waller
 Smith's Cut Rate Drug Store, 822 Gallia
 Stahler Drug Co, 208 Market
 Stewart's Cut Rate Drug Store, 904 Gallia
 White W E Pharmacy, 4148 Gallia av N B
 Wiggins Henry P, 1026 9th
 Wurster's Drug Store, 419 Chillicothe

DRUGGISTS — WHOLESALE

DAVIS J F DRUG CO THE, 518-520 2d

***DRUGS AND DRUG SUNDRIES**

FISHER & STREICH PHARMACY THE, 601 Chilli-
 cothe, (See right top and right side lines and page
 46)

***DRY CLEANERS**

UNITED STATES LAUNDRY CO THE, 822-824 4th,
 (See left top lines and page 58)

***DRY CLEANING**

AMERICAN STEAM LAUNDRY CO THE, 10 Glover
 and 326 Chillicothe, (See right top lines and page
 58)

THE LETTER SHOP

Direct by Mail Advertising
 Circular Letters — Advertising Copy — Mailing List
 223 First Nat'l Bank, Phone 1105

AMERICAN

B. & L. ASSN.

709
Chillicothe

6% PAID
ON SAVINGS
ACCOUNTS

PORTSMOUTH CITY DIRECTORY

911

DRY GOODS — RETAIL

BRAGDON DRY GOODS CO THE, 409 Chillicothe
Empire Dry Goods Co, 714 Chillicothe
Fields Joseph, 2101 Gallia
HALE JOSEPH E, 402 Ohio av N B, (See page 52)
Handy Elias, 1024 Waller
Kauffman Abraham, 4142-4144 Gallia av N B
Kessler Nathan, 4106 Gallia av N B
Levine Julius, 3948 Gallia av N B
Levine Max, 4028 Gallia av N B
Moore Dry Goods Co, 202 Market
Moore Horace C, 5615 Gallia av, S'ville
Morris Philip, 4110 Gallia av N B
Portsmouth Dry Goods Co, 603-5-9 Chillicothe
Steahley Bros, 319 Chillicothe
Steahley Dry Goods Co, 719 Chillicothe

DRY GOODS — WHOLESALE

REED JOSEPH G CO THE, 702-706 2d

*ELECTRIC APPLIANCES

GENERAL SERVICE CO THE, 830 6th, (See right
center lines and page 47)
HOME RADIO & ELECTRIC CO, 426 Bond, (See
front paster and page 64)

*ELECTRIC FANS

LICHT WM J, 1542 Grant, (See right side lines and
page 47)

*ELECTRIC LAMPS

ANDERSON L C D FURNITURE STORE, 1128 Find-
lay, (See left center lines and page 50)
STIRR FURNITURE CO, 741 2d, (See right side lines
and page 51)

*ELECTRIC LAMPS — MAZDA

HOME RADIO & ELECTRIC CO, 426 Bond, (See
front paster and page 64)

Central Machine Shop

Bond-Gallia and 4th
EXPERIENCED MACHINISTS

Shop 1580-L

H. S. BORING, Sr.

Res. 3215-Y



528 THIRD STREET C. M. Schleinhege & Sons
Portsmouth Oakland Motor Co.
PHONE 3120



THE BRANCH-PEEBLES COMPANY

SIGN AND OUTDOOR ADVERTISING

PHONE 3151

111-113 COURT STREET

W. J. Hays Motors Company

DURANT, STAR AND FLINT AUTOMOBILES

Service Station 1511 Chillicothe
Sales Room 2115 Gallia Street and 1511 Chillicothe
Phone 2808

912

R L POLK & CO'S (1926)

ELECTRIC LIGHT AND POWER COMPANIES
PORTSMOUTH PUBLIC SERVICE CO THE, 733
4th

*ELECTRIC LIGHTING SYSTEMS — FAIR-
BANKS-MORSE

GLOCKNER HARDWARE CO, Chillicothe n e cor 2d,
(See page 53)

*ELECTRIC SIGNS

PULLEY MAURICE W, 444 2d, (See left top lines and
page 67)

*ELECTRIC VACUUM CLEANERS —
PREMIER DUPLEX

HOME RADIO & ELECTRIC CO, 426 Bond, (See
front paster and page 64)

*ELECTRIC WASHERS — MAYTAG

PORTSMOUTH-MAYTAG CO, 428 Bond, (See right
side lines and page 70)

*ELECTRIC WASHERS AND APPLIANCES

GLOCKNER HARDWARE CO, Chillicothe n e cor 2d,
(See page 53)

*ELECTRIC WASHING MACHINES

GENERAL SERVICE CO THE, 830 6th, (See right
center lines and page 47)

*ELECTRIC WASHING MACHINES —
NEW GAIN-A-DAY

HOME RADIO & ELECTRIC CO, 426 Bond, (See
front paster and page 64)

*ELECTRICAL APPLIANCES

LICHT WM J, 1542 Grant, (See right side lines and
page 47)
SOMMER ELECTRIC CO, 1003 Gallia

Peerless Carpet Cleaning & Awning Co.

AWNINGS OF QUALITY

W. S. HELT "The Handy Man"

827 Fourth Street

Distel Furniture Co.

HOUSE FURNISHINGS

Phone 400

7th and Chillicothe Sts.

PORTSMOUTH CITY DIRECTORY

913

*ELECTRICAL CONTRACTORS

GENERAL SERVICE CO THE, 830 6th, (See right center lines and page 47)

LICHT WM J, 1542 Grant, (See right side lines and page 47)

SCHMIDT-WATKINS CO THE, 934 Gallia, (See right center lines and page 63)

YOUNGMAN ELECTRIC CO THE, 1106 Gallia

*ELECTRICAL FIXTURES

LICHT WM J, 1542 Grant, (See right side lines and page 47)

ELECTRICAL SUPPLIES

ELECTRIC SERVICE CO, 524 2d, (See page 47)

GENERAL SERVICE CO THE, 830 6th, (See right center lines and page 47)

HOME RADIO & ELECTRIC CO, 426 Bond, (See front paster and page 64)

LICHT WM J, 1542 Grant, (See right side lines and page 47)

Meade Chester E, 5721 Gallia av, S'ville

PORTSMOUTH SUPPLY CO THE, 1534-36 Gallia, (See page 46)

West End Electric Co, 529 2d

YOUNGMAN ELECTRIC CO THE, 1106 Gallia

*ELECTRICAL SUPPLIES—WHOLESALE

STANDARD SUPPLY CO THE, 1021-1025 Gallia

ELECTRICAL SUPPLIES AND EQUIPMENT MFRS

Delco Light Co, 826 6th

*ELECTRICAL WIRING

LICHT WM J, 1542 Grant, (See right side lines and page 47)

ELECTRICIANS

Scioto Trail Electric Service, 1912 Chillicothe

Tri-State Electric Co The, 1016 Gallia

Warnock Electric Co, 1542 Gallia

Mary Louise Restaurant

"FINE HOME COOKING"

731 5th

Tel 623

503 CHILICOTHE

WILSON'S SPORTING GOODS SMOKE HOUSE

Telephone 1426

OF EVERY
CHARACTER
PHONE 135

INSURANCE

The Philo S. Clark Co.
835 GALLIA
Bein Bldg.

Peerless Ice Cream Made by The Ice Cream & Bottling Co.

914

R L POLK & CO'S (1926)

*EMBALMERS

DAEHLER F C MORTUARY CO, 915-923 9th, and
916-924 10th, (See adv opp page 323 and page 49)
LYNN ROY C MRS, 430-434 2d, (See left center lines
and page 49)

*ENAMELED SIGNS

PULLEY MAURICE W, 444 2d, (See left top lines and
page 67)

*ENGINEERS — ARCHITECTURAL

DeVOSS & DONALDSON, Hollywood Theatre Bldg,
820 Gallia, (See page 32)

ENGINEERS — CIVIL

Peake & Wall, 723, 812 Gallia
Wilhelm George S, 65, 812 Gallia

*ENGINEERS — STRUCTURAL

TAYLOR RICHARD C & GEVES G KENNY, 64 First
Natl Bank Bldg, 812 Gallia, (See left bottom lines
and page 33)

ENGINES — GAS AND GASOLINE

Heer Gas & Oil Engine Co The, Spring la 1 w of Ar-
gonne rd

*EQUITY STOVES AND RANGES

PORTSMOUTH STOVE & RANGE CO THE, 10th n
w cor Gallia, (See page 69)

EXPRESS COMPANIES

American Railway Express Co, 1018-20 Waller

*EQUITY STOVES AND RANGES

WARNER-WALL TRANSFER CO THE, 12 Chilli-
cothe, (See left top lines and page 70)

EXPRESS, DRAYAGE AND MOVING

Bruce Ralph E, 919 Waller
Cockrell Herman O, 1101 Harrisonville av N B
Meisel Benjamin F, 621 3d

The Portsmouth Oil Co.

HIGH GRADE GASOLINE AND MOTOR OILS

Free Crank Case Service

FASHION

The Busy Shop For Women
Who Know
Wm. Atlas, Mgr. Tel 306

WOMEN'S
AND
MISSES'
READY-TO-WEAR

PORTSMOUTH CITY DIRECTORY

915

*EYE GLASS LENSES AND FRAMES

BENNETT & BABCOCK, 420 $\frac{1}{2}$ Chillicothe, (See page 63)

*FAMILY WASHINGS

AMERICAN STEAM LAUNDRY CO THE, 10 Glover
and 326 Chillicothe, (See right top lines and page 58)
UNITED STATES LAUNDRY CO THE, 822-824 4th,
(See left top lines and page 58)

*FARM IMPLEMENTS

TAYLOR UNIVERSAL MOTOR CO THE, 1112-20
Gallia, (See left side lines and page 39)

*FARM LANDS

BIERLEY REALTY CO, Bierley Bldg cor Gay and
Gallia, (See front stencil edge and page 64)

*FARM PRODUCTS — MAYTAG MULTI MOTOR
PORTSMOUTH-MAYTAG CO, 428 Bond, (See right
side lines and page 70)

*FEED AND FLOUR

BRAFFORD & LAUFFER, 228 2d, (See left side lines
and page 48)

FERRIES

C & O Ferry, ft Market

*FERTILIZERS

TAYLOR UNIVERSAL MOTOR CO THE, 1112-20
Gallia, (See left side lines and page 39)

*FILLING STATIONS

PORTSMOUTH OIL CO THE, Office 2650 Gallia,
Stations: Gallia cor West N B, Gallia cor Bloom,
S'ville; Scioto Trail cor Boulevard; 2d cor Madison;
6th cor Gay; Gallia cor Young; Gallia cor Offnere,
(See left bottom lines and page 62)

*FIRE BRICK

PORTSMOUTH REFRACTORIES CO THE, 2700-
2800 Gallia, (See page 47)

Phone 281

SHEPPARD REALTY CO.

Rooms 6-7-8 Royal Savings Bldg.

828 Gallia

Chandler
Authorized
Sales & Service

921 Chillicothe St.
The
RUHLMAN MOTOR CAR CO., Inc.
Phone 513

Cleveland
Authorized
Sales & Service

F. & M. Motor Car Co.
1634-1636 Gallia Street
Phone 2262

CHRYSLER

CECIL S. MILLER

LUMBER AND REAL ESTATE

1500 MOUND

PHONE 2738

916

R L POLK & CO'S (1926)

FISH DEALERS — RETAIL

Stanfield Ned M, 1418 Waller

FIVE AND TEN CENT STORES

Kresge S S Co The, 400-04 Chillicothe

Woolworth F W Co The, 314-16 Chillicothe

*FLOOR COVERINGS

ANDERSON L C D FURNITURE STORE, 1128 Findlay, (See left center lines and page 50)

DISTEL FURNITURE CO THE, 618-620 Chillicothe, (See right top lines and page 50)

HORCHOW SAM'L CO THE, 842-844 Gallia, (See left side lines and page 51)

LAWSON-FLOOD FURNITURE CO, Lawson s w cor 11th, (See right top lines and page 51)

LEVI SAMUEL & CO, 909-11 Gallia

STIRR FURNITURE CO, 741 2d, (See right side lines and page 51)

TRACY-CRAIGMILES FURNITURE CO THE, 907 Gallia, (See left side lines and page 52)

*FLOOR COVERINGS — CARPETS, RUGS AND LINOLEUM

GEMPERLINE FURNITURE CO, 804 Chillicothe, (See left side lines and page 51)

FLORISTS

Gerhold Lulu Mrs, 5943 Farney av, S'ville
Groh George, rear 829 10th

HERMS FLORAL CO THE, 817 6th

KIRBY FLORAL CO, La Roy Theatre Bldg, 850 Gallia
Knost Floral Co, 1229 17th

FLOUR MFRS AND MILLS

Harsha P H Milling Co The, 2007-2009 8th

FLOUR AND FEED — RETAIL

BRAFFORD & LAUFFER, 228 2d, (See left side lines and page 48)

COBURN BROS CO THE, 1102 Kendall av, (See page 48)

Richard C. Taylor
and
Geves G. Kenny

ARCHITECTS, ENGINEERS
AND INTERIOR
DECORATORS

41 First National Bank Bldg
Phone 2258

Overland **F. E. BOWER** *Willis*

DISTRIBUTOR

SALES — SERVICE

PORTSMOUTH, OHIO

PHONE: 159

1225 Offnere

PORTSMOUTH CITY DIRECTORY

917

Rupert Rolling Mills, 436 4th
Winter Frederick B, 435 Front

FLOUR AND FEED — WHOLESALE

BRAFFORD & LAUFFER, 228 2d, (See left side lines
and page 48)

COBURN BROS CO THE, 1102 Kendall av, (See page
48)

***FLOWER VASES**

PORTSMOUTH MONUMENT CO, 1617 Offnere,
(See right top lines and page 62)

***FORD AGENCIES**

STEWART STEPHEN A, 5607 Gallia av Sciotoville

***FORD PARTS**

HANCOCK'S GARAGE, 3814 Gallia av N B, (See page
34)

***FORDSON TRACTORS**

TAYLOR UNIVERSAL MOTOR CO THE, 1112-20
Gallia, (See left side lines and page 39)

***FOUNDRY JOBBING — CAST IRON, BRASS,
BRONZE AND ALUMINUM**

SIMPSON BROS, 2204-06 Gallia, (See page 61)

FRUIT DEALERS — RETAIL

Conkel John C, 3-5 Farmers Market
Richardson J M, 25-27 Farmers Market
Stall S & Son, 28-30 Farmers Market

FRUIT DEALERS — WHOLESALE

Book Charles, 1660 Gallia
Pusateri August, 1004 Chillicothe

***FUNERAL CHAPELS**

LYNN ROY C MRS, 430-434 2d, (See left center lines
and page 49)

W. E. THOMAS

EVERYTHING IN SIGNS

House Painting
1535 Eleventh St.

WALL PAPER

Paper Hanging
Phone 2045-L

TELEPHONE 579

MABEL WATKINS COAL COMPANY
Our Motto, "QUALITY AND QUANTITY"
FOURTEENTH AND GAY STS.

YOUR CREDIT IS GOOD

Where a workingman's credit is
as good as a rich man's money.

Frankel's Union Store

308 Chillicothe St.

NO CASH NEEDED

CLOTHING FOR THE ENTIRE FAMILY

THE PEOPLE'S FINANCE CO.

Money to Loan on Chattels

BEIN BLDG., 837 GALLIA

Phone 2595

918

R L POLK & CO'S (1926)

*FUNERAL DIRECTORS

DAEHLER F C MORTUARY CO, 915-923 9th, and
916-924 10th, (See adv opp page 323 and page 49)
LYNN ROY C MRS, 430-434 2d. (See left center lines
and page 49)
PFEIFFER FUNERAL HOME, 1521 Gallia

FURNACE MANUFACTURERS

CULLUM W J CO, 223-225 Washington, (See page 66)

FURNACES

HOLLAND FURNACE CO THE, 1504 Gallia

*FURNACES — WARM AIR

HANEY WM S, 1021 Clay, (See page 66)

*FURNITURE — NEW AND SECOND HAND
FURNITURE EXCHANGE & STORAGE CO, 510 2d

*FURNITURE — USED AND SECOND HAND
DISTEL FURNITURE CO THE, 514-516 2d, (See
right top lines and page 50)
GEMPERLINE FURNITURE CO, 804 Chillicothe,
(See left side lines and page 51)
HORCHOW SAM'L CO THE, 842-844 Gallia, (See left
side lines and page 51)

FURNITURE DEALERS — RETAIL

ANDERSON L C D FURNITURE STORE, 1128 Find-
lay, (See left center lines and page 50)
Baker & Nicolet, 1832 11th
COVERT FURNITURE CO, 3973-75 and 4005-09 Gal-
lia av N B, (See page 50)
DAEHLER F C CO, 612-616 2d
DISTEL FURNITURE CO THE, 618-620 Chillicothe,
(See right top lines and page 50)
GEMPERLINE FURNITURE CO, 804 Chillicothe,
(See left side lines and page 51)
HORCHOW SAM'L CO THE, 842-844 Gallia, (See left
side lines and page 51)
LAWSON-FLOOD FURNITURE CO, Lawson s w
cor 11th, (See right top lines and page 51)
LEVI SAMUEL & CO, 909-11 Gallia
LEWIS FURNITURE CO THE, 221-223 Chillicothe
New Boston Furniture Co, 4136 Gallia av N B
Portsmouth Storage & Auction Co, 841 Gallia

THE "NYAL" STORE
Fisher & Streich, Pharmacy
Opposite Post Office — Tel. 41

PAINTS, OILS,
VARNISHES
Window Glass
and Brushes

PORTSMOUTH CITY DIRECTORY

919

Rogers Oscar, 1206 9th
Steinkamp A & Co, 519-21 and 526-30 2d
STIRR FURNITURE CO, 741 2d, (See right side lines
and page 51)
TRACY-CRAIGMILES FURNITURE CO THE, 907
Gallia, (See left side lines and page 52)

FURNITURE MANUFACTURES

Breece Manufacturing Co The, w s West av N B r s N
& W RR
Waite Furniture Co The, 7th s w cor Broadway

*FURS

FASHION THE, 902 Gallia, (See right top lines and
page 43)
KLINE'S, 908-10 Gallia, (See page 44)

*GALVANIZED IRON WORK

CULLUM W J CO, 223-225 Washington, (See page 66)
DOLL FRANK, 2402 Gallia, (See page 52)
HANEY WM S, 1021 Clay, (See page 66)

*GARAGES

F & M MOTOR CAR CO THE, 1634-36 Gallia, (See
right center lines, left side lines and page 36)
FORD SERVICE GARAGE, 1818 Gallia, (See page 33)
HANCOCK'S GARAGE, 3814 Gallia av N B, (See page
34)
REO MOTOR SALES CO, 1638-40 Gallia, (See right
center lines and page 38)
TAYLOR UNIVERSAL MOTOR CO THE, 1112-20
Gallia, (See left side lines and page 39)

*GARAGES—FORD SERVICE

FORD SERVICE GARAGE, 1818 Gallia, (See page 33)

*GAS APPLIANCES

PORTSMOUTH STOVE & RANGE CO THE, 10th n
w cor Gallia, (See page 69)

GAS COMPANIES

Portsmouth Gas Co The, 802 Chillicothe
United Fuel Gas Co The, 202 Ohio av N B

*GAS SUPPLIES

PORTSMOUTH SUPPLY CO THE, 1534-36 Gallia,
(See page 46)

SOMMER BROS.
220-224 MARKET

HARDWARE

PHONES
312

GEMPERLINE FURNITURE CO.

Phone 1063 804 Chillicothe St.

Home Outfitters.
Furniture, Stoves and
Ranges

Portsmouth Auto Parts & Wrecking Co.

"THE HOUSE WITH A MILLION PARTS"
1228-30 11th G. H. Grant, Propr. Phone 3153

920

R L POLK & CO'S (1926)

*GASOLINE MOTOR WASHERS

PORTSMOUTH-MAYTAG CO, 428 Bond, (See right side lines and page 70)

GASOLINE AND OIL SERVICE STATIONS

Automotive Supply Co, 2304-8 and 3920 Gallia av N B

Bard Charles F, 1134-36 Gallia

Blair Ora H, 2796 Gallia

Calvert Ralph W, 1144 Front

Coon Albert J, 3354 Gallia av N B

Duvendeck John H, Winchester av n w cor Harding av, S'ville

Great Eastern Refining Co, 1724 Gallia and 143 2d

Magee & Griffin, Rhodes av s w cor Ohio av N B and

Rhodes av s w cor Vine N B

Pioneer Oil Station, 1501 Gallia

PORTSMOUTH OIL CO THE, Office, 2650 Gallia,

Stations: Gallia cor West N B; Gallia cor Bloom,

S'ville; Scioto Trail cor Boulevard; 2d and Madis-

son, 6th and Gay, Gallia and Young, Gallia and Off-

ner, (See left bottom lines and page 62)

Pure Oil Co, 1510 Gallia

Ratcliff Walter C, n s Gallia av 2 w of Winchester av, S'ville

Refiners Oil Co, 1019 Lincoln and 13th s w cor Waller

River City Oil Co, 1201 Chillicothe

Scherer Lawrence L, e s Harrisonville pike N M 2 w N B line

Service Oil Station, 1301 11th and Gallia av, n w cor Harrisonville av N B

Standard Oil Co, 8th s w cor Lincoln, 1115 and 2630 Gallia and 3d n e cor Market

Sutton Richard E, 2220 Gallia

*GASOLINE AND OILS

AUTOMOTIVE SUPPLY CO THE, 5346 Gallia av, S'ville

GENERAL MERCHANDISE

Duncan & Harris, Harding av n w cor Mayo, S'ville

HALE JOSEPH E, 402 Ohio av N B, (See page 52)

GIFT SHOPS

ZOELLNER CHAS & CO, 829 Gallia, (See page 58)

*GINGER ALE

MARSH J I CO, rear 1526 5th, (See page 68)

THE AMERICAN STEAM LAUNDRY CO.

10 Glover

Tels 176 and 806

PORTSMOUTH CITY DIRECTORY

921

*GINGER ALE—GOLD TOP AND TOMMY GREEN

BRAFFORD & LAUFFER, 228 2d, (See left side lines
and page 48)

*GLASS—PLATE AND WINDOW

GLOCKNER HARDWARE CO, Chillicothe n e cor 2d,
(See page 53)

*GLASS AND PANEL DOORS

STARKS WM H. 1636 11th, (See page 60)

GLOVE MANUFACTURERS

Oldham Zachery, rear 917 7th

GRANITE AND MARBLE WORKS

PORTSMOUTH MONUMENT CO, 1617 Offnere,
right top lines and page 62)

*GRAVEL

PORTSMOUTH CEMENT & LIME CO THE, 3d n e
cor Jefferson. (See left top lines and page 42)

*GRAVEL AND SAND

PORTSMOUTH SAND & GRAVEL CO THE, Plant
foot of 3d, (See page 66)

*GREETING CARDS

BRANDAU BOOK & STATIONERY CO, 304 Chilli-
cothe, (See bottom edge and page 41)

GROCERS—RETAIL

A & R Grocery, 1021 Chillicothe
Adams Wm W, 4259 Sterling av N M
Adkins Lonnie W, 810 Harrisonville av N B
Amberg John F, 936 9th
Arthur Ernest L, 1409 Harrisonville av N B
Arthur John Q, 1516 Waller and 2910 Walnut
Arthur Wm W, 1801 Robinson av
Bagby Walter J, 1103 Gallia
Barker Jerry W, 612 Broadway
Barker John N, 1202 Front
Barker Thomas F, 2226 6th
Barr Floyd A, 502 Court
Barr George A jr, 901 Font
Bender Frank, 922 12th
Benton W Dudley, 1201 11th

1542 GRANT ST., NEAR PARK

ELECTRICAL FIXTURES AND SUPPLIES

WILLIAM J. LICHT

PHONE 1078

BRAFFORD & LAUFFER

FEED — MALT AND HOPS

SOFT DRINKS

PHONE 221

228, 2ND STREET

M. W. PULLEY

ELECTRIC

SIGNS

COMMERCIAL

444 Second St.

Phone 2941-L

922

R L POLK & CO'S (1926)

Grocers — Retail — Continued

- Bernthold James H. 2304 Grant
Bihlman Wm. 1001 Front
Boggs Jeremiah M. 2031 5th
Brady Bros. 2002 Robinson av
Brady Harold E. 544 2d
Brady Roy M. 1215 Penna av N B
Brock Estella Mrs. n s Wilson av 4 w of Harding av, S'ville
Brooks Wm M. 4207 Spruce N B
Brown Hannah E Mrs. 23 Glover
Brunner Charles G. 701 9th
Buckley Wm R. Harding av s w cor Mayo, S'ville
Burton Laura D Mrs. 26 Union
Burton & Oliver. 102 Glover
Carter Andrew J. 1110 Kendall av
Central Meat Market. 3874 Rhodes av N B
Chabot Alva J. 1151 3d
Chaboudy Frank. 202 Eastern av. S'ville
Church Charles. 2272 Mabert rd
Clark Edward J. 1826 Robinson av
Clark Marvin R. s s Gallia av Star Yards
Cleary Nicholas E. 633 7th
Colley Nellie Mrs. 1109 Harrisonville av N B
Collier Martin P. 1601 11th
Cooper James A. 1823 8th
Cordle Jerry. 311 Boundary
Coriell John B. 2431 Gallia
Cottingham Socrates H. 3850 Rhodes av N B
Crabtree Kendall. 4029½ Rhodes av N B
Crabtree Walter A. 1801 8th
Crose Mary E. 3542 Gallia av N B
Crum Hezzie. 4341 Rhodes av N B
Crum Sanford. 1815 Valley N M
Cunningham Elijah B. n s Bonser av 5 n of Cherry, S'ville
Curnutte George F. 1663 Jackson
Cutlip James S. 3032 Gallia
Darragh Vergne I. 1329 17th
Daulton Bros. 402-404 2d
Deskins John. 2808 Gallia
Dever Frank. 1538 Gallia
Dever Robert P. 5531 3d, S'ville
Dials Wm. 1823 Valley N B

ATTENTION IS CALLED TO THE ADS IN THIS BOOK. THEY REPRESENT THE ENTERPRISING BUSINESS MEN IN THE CITY, WHOSE NAMES WILL BE FOUND IN THIS STYLE OF TYPE, AND DESERVE YOUR PATRONAGE

Lawson-Flood Furniture Co.

FURNITURE, CARPETS AND STOVES

11th and Lawson Sts. "East End Home Furnishers"

PORTSMOUTH CITY DIRECTORY

923

Diamond Charles L. 1102 Mill
Dickerson Charles S. 301 2d
Diener Emma A Mrs. 235 Front
Dinwiddie Charles E. 1058 8th
Dodds Alfred H. 2118 Gallia
Doer Louis C. 1702 6th
Dooley Wm M. 613 Adams
Dortch Abraham H. 1019 Front
Doss John S. 2559 Gallia
Duncan Wilburn. 2041 8th
Duncan Wm E. 710 Harrisonville av N B
Duteil F C. 226 Ohio av N B
Dyre Leander C. 1203 Gay
Eiford Jacob L. 3722 Stanton av N B
Emnett Frank. 4045 Rhodes av N B
Emory Thurman E. 4210 Gallia av N B
Esares Gus. 4077 Rhodes av N B
Evans Sadie. 2920 Walnut
Feazell J M. 614 Lincoln
Fields Granville N. 1702 Gallia
Fields & Howe. 2541 17th
France Samuel. 1161 11th
Frantz & Ross. 412 Market and 1735 Waller
Frederick Alfred C. 601 8th
Freytag Albert J. 1406 Kinney's la
Fultz Benjamin F. 601 4th
Fuqua Owen C. 433-435 2d
Fyffe Wm. 3702 Rhodes av N B
Gambill & Wellman. 517 Boundary
Gemperline Frank C. 303 Harding av, S'ville
Gemperline John A. 1926 Timmonds av
Gilliland & Powell. 2102 6th
Gilmore Charles L. 1217 12th
Gims Stuart M. 1027 Findlay
Glockner & Sommer. 206 Market
Gray Wm. 3201 Rhodes av N B
Great A & P Tea Co. 1202 11th, 1004 Gallia, 4012 Gallia av N B, 5505 Gallia av, S'ville, 1130 Kinney's la, 901 Offnere and 2034 Robinson av
Grimes Grant. 4326 Gallia av N B
Haag George W. 848 4th
HALE JOSEPH E. 402 Ohio av N B, (See page 52)
Hall Isaac N. 1311 Franklin av

See July for signs at

SERVICE SIGN SHOP

We Sign Anything but Bad Checks

Phone

Cor. 4th & Chilli. Sta.

RESIDENCE PHONE 2870

WE SELL AND INSTALL THE FAMOUS TYREE COPPER CORES

RADIATORS REPAIRED & REBUILT—FENDERS & BODIES STRAIGHTENED
H. WELLS ELLIOTT, Prop.
ELEVENTH AT UNION

SHOP PHONE 983

PORTSMOUTH AUTO SHEET METAL WORKS

THE TAYLOR UNIVERSAL MOTOR COMPANY

HOME OF FORD PRODUCTS.

PHONE 62
SALES — SERVICE

1112 - 1120 Gallia St.

CARS - TRUCKS - TRACTORS

LINCOLN

FORDSON
Ford

The Portsmouth Auto Supply Co.

Jobbers of Automotive Equipment and Replacement Parts
930 - 932 Gallia Street Phone 79 and 2541

924

R. L. POLK & CO'S (1926)

Grocers — Retail — Continued

- Hanson John A. 120 Madison
Held John E. ss Gallia av 14 e of C & O RR, S'ville
Henry John E. 3974 Gallia av N B
Hicks Morris P. 1008 Gallia
Holcomb George E. 2902 Gallia
Horne & Phipps. 3164 Gallia
Horton James M. 1162 12th
Howe Charles W. 1114 Kinney's la
Howe Henry W. 613 Washington
Hubert Emma. 1610 Gallia
Huffman Martha D. 1501 Findlay
Hunt Birch. 3502 Gallia av N B
Hunt Gomer D. 1235 Lincoln
Hunter Charles C. 3965 Gallia av N B
Hunter Edward J. 2301 8th
Irwin Frank F. 1227 3d
Ison & Wheeler. w s Harding av 6 n of Rose, S'ville
James Anna E Mrs. 932 Front
Johnson Samuel J. 210 Sinton
Jones Alva R. 622 Campbell av
Jones Milton R. ss Gallia av 1 e of C & O RR
Jones Talmadge T. 419 Ohio av N B
Jordan J W & Son. 1810 11th
Jordan James. 3845 Rhodes av N B
Joseph John M. 1016 Waller
Justice Joseph. 3872 Rhodes av N B
Kanouse J Oscar. 1118-20 Lincoln
Keaton Bros. 402 West av N B
Kinney Joseph B. 1401 Findlay
Kirby Edward I. 2939 Gallia
Kirby & Revare. 1302 4th
Kitchen John M. 3154 Walnut
Knipp James B. 1302 14th
Knost Henry L. 1426 9th
Knost L W & Sons. 1602-4 Gallia
Kratzer George E. 123 2d
Kroger's. 1901 8th, 1555 11th, 918 and 2103 Gallia, 1631
Grandview av and 225 Market
Lauter Edward C. 917 2d
Lewis C S & Bro. 1556 11th
Logan Edward. 2007 Mabert rd
Long Charles H. 1127 11th
Looney Grover C. 1922 Grandview av
Lowe J Lafayette. 1204 Young
Lust Philip J. 1128 Chillicothe
Lykins Worney. 2208 Jackson
McCarty Walter A. 1325 Waller
McClay James H. 2914 Walnut

The H. Leet Lumber Co.

Lumber, Sash, Doors
and Mill Work

Will Meet All Legitimate Competition

Corner Ninth and Washington Streets Phone 123
Sciotoville Yard Phone 98-L

PORTSMOUTH CITY DIRECTORY

925

McCoy James C, Star Yards
McCoy John M, 1826 Timmonds av
McGraw Sarah E Mrs, 2127 7th
McManes Wm M, 3832 Gallia av N B
Mackoy James C, 5400 Gallia av S'ville
Mantle Thomas B, 2332 8th
Maple Wm J, 712 Broadway
Mason Charles W, 1043 15th
Massa & Corson, 1121 Lawson
Mastropaolo Joseph, 704 Chillicothe
Maurer Forrest E, 508 Campbell av
Meenach Charles S, 1806 8th
Meyer Wm H, 2019 18th
Millhuff Gerald H, 500 Harding av, S'ville
Mills Isaac, 824 Front
Monk Carl F, 2855 Brant av
Moore David J, 1402 Waller
Newkirk Joseph R, 1007 Chillicothe
Newkirk Wm M, 902 11th
Nichols James A, 1822 Jackson
Nunley James O, 1326 Kinney
Oliver Elmer, 930 Harrisonville av N B
Oliver James E, 201 Ohio av N B
Oppenheimer A Elmer, 347 2d
Orlett Jacob J, 217 Market
Patton John H, 3944 Rhodes av N B
Perry Charles, 1323 Mabert rd
Phelps Grover, 3052 Walnut
Phillips Stanford L, s s Gallia av Star Yards
Piggly-Wiggly, 4150 Gallia av N B
Poetker Henry H, 1026 Offnere
Papa Andrew G, 4331 Rhodes av N B
Porter Robert L, ss Kentland av 2 w of Russ, S'ville
Porter Thomas H, 1102 12th
Pugh Edward H, 607 2d
Ramsey Hammond W, 1910 Robinson av
Ramsey Harry J, 1310 Union
Rase Wm F, 5433 Gallia av, S'ville
Ratcliff & George, 612 Harding av, S'ville
Reinhard Earl H, 625 9th
Ressinger Ralph M, 1801 11th
Richardson James T, 510 Campbell av

THE LAND OFFICE

Real Estate, Loans and Insurance

All Office Phones 175 and 2655 — Res. Phone 1938

522 Broadway



WORLD LEADERSHIP IN LESS THAN TWO YEARS
PORTSMOUTH-MAYTAG CO.
420 Bond St., Phone 1121

MAYTAG
Washes Faster
Washes Cleaner

**SAVINGS
 SAVED
 SAFELY**

The Royal Savings and Loan Co.

The Portsmouth Cement & Lime Co.

Cement, Lime, Plaster, Mortar Color, Stucco, Brixment
 Roofing, Sand, Gravel and All Building Material
 Office and Warehouse — Third and Jefferson Streets
 Phone — 2916

926

R L POLK & CO'S (1926)

Grocers — Retail — Continued

- Ridenour Floyd L. 927 Chillicothe, 708 and 1201 Findlay and 1501 Franklin av
 Riley Wm H, 801 Washington
 River City Grocery & Malt Co. 4134 Gallia av N B
 Roberts Cary D. 1028 Offnere
 Roberts Elbert J. rear 3939 Stanton av N B
 Roe Thomas H. 1206 Harrisonville av N B
 Rottinghaus Henry, 213 Market
 Rowley Edward, 5903 Farney av, S'ville
 Ruark Harvey W. 921 Harrisonville av N B
 Sanford John T. 3715 Rhodes av N B
 Schaefer J P & Sons, 218 Market
 Schmidt Charles J. 1321 Gallia
 Schonburg Clarence F. 229-31 Harding av, S'ville
 Schoonover Joseph R. 1202 9th
 Scott Rolland R. 805 John
 Seeley Clay, rear 1662 12th
 Semones George D. 4302 Gallia av N B
 Sexton Minnie Mrs. 825 Harrisonville av N B
 Shields Thomas J. 1103 11th
 Snyder David, 55 Gay
 Sohner John W, w s Sohners la r n Mabert rd
 Souder Warren, 1919 6th
 Sparks Douglas S. 1833 Jackson
 Sparks Lafe, 520 Campbell av
 Stephenson W Z & Son, 2306 8th
 Stewart Benjamin F, Vinton av n e cor Young
 Stewart Wm L, 805 Harrisonville av N B
 Stone Bros, 123 Market
 Sturgell John H, 3919 Rhodes av N B
 Tagg Chauncy L, 611 Lincoln
 Thompson Earl, 2222 Jackson
 Thompson Isaac B, 1732 Grant
 Thompson Willis, 4 Union
 Tipton David O, 1320 Summit
 Trigg James C, 811 3d
 Vash Joseph, 302 Vine N B
 Vicars Joseph K, 1219 Penna av N B
 Waggoner Homer O, 3124 Scioto Trail
 Warman Bros, 2116 Gallia
 Warnock Samuel B, 614 Offnere
 Watkins Frank H, 1502 4th
 Wedebrook Henry W, 1020 Clay
 Wells Louis H, 4242 Sterling av N M
 Wendelken Earl F, 1426 Grandview av
 Werner John, 916 Gallia
 Werner Wm, 313 Sinton
 Whisman John W, 1131 Front

Portsmouth College of Business

"The Right Size for
Personal Progress"

Our instructors are specialists in
the training of Office Workers

PORTSMOUTH CITY DIRECTORY

927

Widdig Charles, w s Scioto Trail n of Bertha av
Wilburn & Adkins, 4045 Gallia av N B
Williams Ezra M, Harding av n e cor Spring, S'ville
Wilson James M, 1221 13th
Wilson James W, ss Gallia av n e Taylor av N B
York Robert, 3964 Gallia av N B

GROCERS—WHOLESALE

Dahl-Campbell Branch, 1318-20 and 1643 10th
GILBERT GROCERY CO THE, 640-648 2d
Jewett Brothers Co, Chillicothe s w cor N & W Ry
Kenrick E J & Co, 119 Market

*GROUND FIRE CLAY

PORTSMOUTH REFRACTORIES CO THE, 2700-
2800 Gallia, (See page 47)

*HALLS

BAESMAN'S DANCING ACADEMY, Chillicothe s w
cor 9th, (See left top lines and page 45)

HARDWARE DEALERS—RETAIL

Central Hardware Co, 543-545 2d
Cooper Bros, 4203-07 Gallia av N B
GLOCKNER HARDWARE CO, Chillicothe n e cor 2d,
(See page 53)
HALE JOSEPH E, 402 Ohio av N B, (See page 52)
HANNAH C W G, 5th s e cor Broadway, (See right
bottom lines and page 60)
HIBBS HARDWARE CO THE, 813-15 6th, (See front
cover and page 53)
ROTTINGHAUS JOHN B, 209-211 Market, (See left
side lines and page 53)
Shoemaker Oscar, 2031-33 Gallia
SOMMER BROTHERS, 220-224 Market, (See right
side lines and page 53)
Taylor & Ault, 2332-34 Gallia

*HARNESS AND SADDLERY

HIBBS HARDWARE CO THE, 813-15 6th, (See front
cover and page 53)

HAT AND CAP DEALERS—WHOLESALE AND JOBBERS

Dove Co The, 621-23 2d



528 THIRD STREET

C. M. Schlehnhege & Sons

PHONE 3120

Portsmouth Oakland Motor Co.



TUBES
HOME VULCANIZING CO.
TUBES
TIRES

“INVITE US TO YOUR BLOWOUT”

COR. 6TH & GAY

TELEPHONE 500

The PORTSMOUTH ICE & COAL Co.

TWELFTH AND RAILROAD STS. PHONE 149
Dealers In High Grade West Virginia Coal
BUILDING MATERIAL

928

R. L. POLK & CO'S (1926)

***HAT CLEANERS**

AMERICAN STEAM LAUNDRY CO THE, 10 Glover
and 326 Chillicothe, (See right top lines and page
58)

***HATS**

UNION STORE THE, 308 Chillicothe, (See left side
lines and page 43)

***HAULING**

PORTSMOUTH ICE & COAL CO THE, 1137 12th,
(See left top lines and page 54)
WARNER-WALL TRANSFER CO THE, 12 Chilli-
cothe, (See left top lines and page 70)

***HAY AND GRAIN**

COBURN BROS CO THE, 1102 Kendall av, (See page
48)

***HEATING SUPPLIES**

PORTSMOUTH SUPPLY CO THE, 1534-36 Gallia,
(See page 46)

***HEATING AND VENTILATING**

CULLUM W J CO, 223-225 Washington, (See page 66)
SCHMIDT-WATKINS CO THE, 934 Gallia, (See right
center lines and page 63)

HEMSTITCHING

Licht Gertrude K, 1542 Grant

***HOME APPLIANCES—ELECTRIC**

PORTSMOUTH-MAYTAG CO, 428 Bond, (See right
side lines and page 70)

***HOME BUILDERS**

WERTZ REALTY CO, 28 First Natl Bank Bldg, 812
Gallia, (See page 65)

HOSIERY

Kehrer Gus, 1011 Gallia
Real Silk Hosiery Co, 815 4th

WALTER S. HELT “HANDY
MAN”
AWNINGS OF QUALITY

827 FOURTH ST.

Portsmouth Monument Co.

Designers and Builders of
ARTISTIC MONUMENTS and
General Cemetery Work

Works and Office:
1617 OFFNERE STREET
Opp. Main Entrance
Greenlawn Cemetery
Office, Phone615
Res. Phone1385-Y

PORTSMOUTH CITY DIRECTORY

929

HOTELS

Biggs Hotel, 445 Front
Brunswick Hotel, Waller s w cor 10th
Commercial Hotel, 438-40 2d
Diener's Hotel & Restaurant, 1145 10th
Grand Hotel, 706 Chillicothe
Hotel Hurth, Chillicothe s e cor 3d
Hotel James, 1148 9th
Hotel Phoenix, 1160-62 10th
Hotel Turner, 734-36 3d
Manhattan Hotel, 818 Gallia
New Boston Hotel, 3902 Gallia av N B
Portsmouth Hotel, 413-417 Front
Rogers Hotel, 416 Gay
St Clair Hotel, 926 Waller
St John's Hotel, 435 3d
Washington Hotel, 2d s e cor Market

*HOUSE FURNISHINGS

DAEHLER F C CO, 612-616 2d
DISTEL FURNITURE CO THE, 618-620 Chillicothe,
(See right top lines and page 50)
HORCHOW SAM'L CO THE, 842-844 Gallia, (See left
side lines and page 51)
LAWSON-FLOOD FURNITURE CO, Lawson s w
cor 11th, (See right top lines and page 51)
STIRR FURNITURE CO, 741 2d, (See right side lines
and page 51)
TRACY-CRAIGMILES FURNITURE CO THE, 907
Gallia, (See left side lines and page 52)

*HOUSE PAINTERS

THOMAS WILLARD E, 1535 11th, (See right bottom
lines and page 67)

*HOUSEHOLD GOODS

ROTTINGHAUS JOHN B, 209-211 Market, (See left
side lines and page 53)

*HOUSES AND LOTS

BIERLEY REALTY CO, Bierley Bldg, cor Gay and
Gallia, (See front stencil edge and page 64)

*ICE—RETAIL

ICE CREAM & BOTTLING CO THE, 1402-1412 10th,
(See left top lines and page 54)

Chandler
Authorized
Sales & Service

The
RUHLMAN MOTOR CAR CO., Inc.
921 Chillicothe St.
Phone 513

Cleveland
Authorized
Sales & Service

The Sam'l Horchow Co.
FURNITURE
842-844 Gallia Street

PURE MILK CO.

QUALITY MILK PRODUCTS

Milk, Cream, Butter and Ice Cream—Clay and Gallia
Tel. 1028 and 2981

930

R L POLK & CO'S (1926)

***ICE CREAM**

PURE MILK CO, Clay and Gallia. (See left top lines and page 61)

***ICE CREAM—PEERLESS**

ICE CREAM & BOTTLING CO THE, 1402-1412 10th,
(See left top lines and page 54)

ICE CREAM MANUFACTURERS

ICE CREAM & BOTTLING CO THE, 1402-1412 10th,
(See left top lines and page 54)

***ICE CREAM RETAIL—IMPERIAL**

MARY LOUISE RESTAURANT, 731 5th, (See right bottom lines and page 65)

***ICE DEALERS**

STOCKHAM CO THE, 1101-1117 Chillicothe, (See left center lines, backbone and page 54)

ICE MANUFACTURERS

Leichner & Jordan Co The, 1639-41 10th
STOCKHAM CO THE, 1101-1117 Chillicothe, (See left center lines, backbone and page 54)

***IGNITION, STARTING AND LIGHTING SERVICE STATIONS**

ARROW IGNITION CO, 915 4th, (See front fly and page 37)

***IMPROVED PROPERTY**

BIERLEY REALTY CO, Bierley Bldg, cor Gay and Gallia, (See front stencil edge and page 64)

***INCOME TAX SERVICE**

KNAPP & KNAPP, 625 First Nat'l Bank Bldg, 812 Gallia, (See page 32)

***INDUSTRIAL TRACTOR EQUIPMENT**

TAYLOR UNIVERSAL MOTOR CO THE, 1112-20 Gallia, (See left side lines and page 39)

INFORMATION BUREAUS

SMOKE HOUSE CO THE, 503 Chillicothe, (See right side lines and page 43)

Wesley P. Ridenour

ARCHITECT

78 First National Bank Bldg. Phone 2686

PORTSMOUTH CITY DIRECTORY

931

*INKS—JASMINE

CRICHTON OFFICE SUPPLY CO. 740 5th. (See page 62)

INSPECTION BUREAUS

Ohio Inspection Bureau, 54, 812 Gallia

INSURANCE AGENTS

Adams Clayton E. 304½ Chillicothe

Baggs Frank M. 6, 825-27 Gallia

BAUER W W CO, 21-22 First Natl Bank Bldg. (See right top lines and page 64)

Bennett & Chandler, 815 4th

BERNDT JOHN W, 709 Chillicothe. (See right top lines and page 55)

CLARK PHILO S CO THE, Bein Bldg, 835 Gallia, (See front cover, left side lines and page 55)

English Stanley M. 34, 828-30 Gallia

Finney & Finney, 32, 812 Gallia

HANNAH C W G, The Land Office Bldg, 502 Broadway. (See right bottom lines and page 60)

HARSHA-JOHNSON CO THE, 427-28 First Natl Bank Bldg, 812 Gallia, (See page 56)

HAZLEBECK CO THE, Royal Savings Bldg, Gallia on the Square

HUTCHINS & HAMM CO THE, 505 Chillicothe

INMAN WM A, 4 Kricker Bldg, 815 Gallia, (See left bottom lines and page 56)

Johnson Insurance Agency, 53, 812 Gallia

Kallan Oscar W, 2122 Gallia

Kinney Washington, 721, 812 Gallia

LEACH ED V, 226 First Nat'l Bank Bldg, 812 Gallia, (See left center lines and page 56)

Leedom Drew, 36, 828-30 Gallia

LEHMAN SIMON S, 821 4th

LEMON INSURANCE AGENCY, 626 First Nat'l Bank Bldg, 812 Gallia

Morgan George, 1, 825-27 Gallia

MURFIN & MURFIN INC, 1543 Gallia, (See back paster and page 56)

SCUDDER CHARLES D CO THE, 26-27 First Natl Bank Bldg, (See right top lines and page 57)

SPENCE HARTZELL, 304½ Chillicothe, (See page 57)

Truitt Ora C, 827 Chillicothe

WILLIAMS THOMAS E, 226 First Natl Bank Bldg, 812 Gallia, (See left center lines and page 56)

Wilson Willard H, 1027 28th

741 SECOND ST.

STIRR FURNITURE COMPANY
STOVES — FURNITURE — RUGS

PHONE 2202-R

J. B. ROTTINGHAUS

PHONE 576

**HARDWARE, PAINTS
OILS AND
VARNISHES**

**209-211
MARKET
STREET**

**United States Laundry Co.
Dry Cleaning**

Tels. 534 - 641

822-824 FOURTH ST.

932

R. L. POLK & CO'S (1926)

***INSURANCE—ACCIDENT**

- AETNA CASUALTY & SURETY OF HARTFORD, CONN.**, The Charles D Scudder Co, Agts 26-27 First Natl Bank Bldg
AMERICAN LIFE AND ACCIDENT INS CO., Hartzell Spence Agt, 304½ Chillicothe. (See page 57)
BAUER W W CO., 21-22 First Natl Bank Bldg. (See right top lines and page 64)
EMPLOYERS' LIABILITY ASSURANCE CORP OF LONDON, ENG., The Philo S Clark Co Agts, Bein Bldg, 835 Gallia
NEW AMSTERDAM CASUALTY OF N Y., John W Berndt Agt, 709 Chillicothe
UNITED STATES FIDELITY AND GUARANTY OF BALTIMORE, MARYLAND., The Philo S Clark Co Agts, Bein Bldg, 835 Gallia

***INSURANCE—AUTOMOBILE**

- BAUER W W CO.**, 21-22 First Natl Bank Bldg. (See right top lines and page 64)
CENTRAL MANUFACTURERS MUTUAL OF VAN WERT, O., The Philo S Clark Co Agts, Bein Bldg, 835 Gallia
COMMERCIAL UNION ASSURANCE OF LONDON, ENG., John W Berndt Agt, 709 Chillicothe
COMMERCIAL UNION FIRE OF N Y., The Charles D Scudder Co Agt, 26-27 First Natl Bank Bldg
EMPLOYERS' LIABILITY ASSURANCE CORP OF LONDON, ENG., The Philo S Clark Co Agt, Bein Bldg, 835 Gallia
LEHMAN SIMON S., 821 4th
NATIONAL FIRE OF HARTFORD, CONN., The Philo S Clark Co Agts, Bein Bldg, 835 Gallia
OHIO CASUALTY INSURANCE CO., The Charles D Scudder Co Agts, 26-27 First Natl Bank Bldg
PALATINE INSURANCE CO OF LONDON, ENG., The Philo S Clark Co Agts, Bein Bldg, 835 Gallia
St PAUL FIRE AND MARINE OF ST PAUL, MINN., The Philo S Clark Co Agts, Bein Bldg, 835 Gallia
SECURITY OF NEW HAVEN, CONN., The Charles D Scudder Co Agts, 26-27 First Natl Bank Bldg
SPRINGFIELD FIRE AND MARINE OF SPRINGFIELD, MASS., John W Berndt Agt, 709 Chillicothe
STATE AUTOMOBILE INSURANCE ASSOCIATION, Murfin and Murfin Inc Agts, 1543 Gallia, (See back paster and page 56)
U S FIDELITY AND GUARANTY OF BALTIMORE, The Philo S Clark Co Agts, Bein Bldg, 835 Gallia

The Charles D. Scudder Co.

26-27 FIRST NAT'L. BANK BLDG.

GENERAL INSURANCE

Phone 31

PORTSMOUTH CITY DIRECTORY

933

*INSURANCE—BOILER

BAUER W W CO, 21-22 First Natl Bank Bldg, (See right top lines and page 64)

HARTFORD STEAM BOILER INSPECTION OF HARTFORD, CONN, The Philo S Clark Co Agts, Bein Bldg, 835 Gallia

OCEAN ACCIDENT AND GUARANTEE CORP LTD OF LONDON, ENG, The Charles D Scudder Co Agts, 26-27 First Natl Bank Bldg

*INSURANCE—BONDING

FIDELITY DEPOSIT OF MARYLAND, The Charles D Scudder Co Agts, 26-27 First Natl Bank Bldg

GLOBE INDEMNITY OF N Y, John W Berndt Agt, 709 Chillicothe

UNITED STATES FIDELITY AND GUARANTY OF BALTIMORE, MARYLAND, The Philo S Clark Co Agts, Bein Bldg, 835 Gallia

*INSURANCE—BURGLARY

BAUER W W CO, 21-22 First Natl Bank Bldg, (See right top lines and page 64)

EMPLOYERS' LIABILITY ASSURANCE CORP OF LONDON, ENG, The Philo S Clark Co Agts, Bein Bldg, 835 Gallia

FIDELITY DEPOSIT OF MARYLAND, The Charles D Scudder Co Agts, 26-27 First Natl Bank Bldg

UNITED STATES FIDELITY AND GUARANTY OF BALTIMORE, MD, The Philo S Clark Co Agts, Bain Bldg, 835 Gallia

*INSURANCE—ELEVATOR

AETNA CASUALTY AND SURETY OF HARTFORD, CONN, The Charles D Scudder Co Agts, 26-27 First Natl Bank Bldg

BAUER W W CO, 21-22 First Natl Bank Bldg, (See right top lines and page 64)

EMPLOYERS' LIABILITY ASSURANCE CORP OF LONDON, ENG, The Philo S Clark Co Agts, Bein Bldg, 835 Gallia

*INSURANCE—EXPLOSION

AETNA CASUALTY AND SURETY OF HARTFORD, CONN, The Charles D Scudder Co Agts, 26-27 First Natl Bank Bldg

AMERICAN ALLIANCE OF N Y, The Philo S Clark Co Agts, Bein Bldg, 835 Gallia

TELEPHONE 579

MABEL WATKINS COAL COMPANY
Our Motto, "QUALITY AND QUANTITY"
FOURTEENTH AND GAY STS.

THE TRACY-CRAIGMILES FURNITURE CO.

907 GALLIA -- PHONE 319

The Warner-Wall Transfer Co.

We Sell International Trucks

THE BEST FOR THE MONEY

Phone 858

12 Chillicothe

934

R L POLK & CO'S (1926)

Insurance — Explosion — Continued

- AMERICAN EAGLE FIRE OF N Y, The Philo S Clark Co Agts, Bein Bldg, 835 Gallia
- BAUER W W CO, 21-22 First Natl Bank Bldg, (See right top lines and page 64)
- CALEDONIA OF SCOTLAND, The Philo S Clark Co Agts, Bein Bldg, 835 Gallia
- MECHANICS AND TRADERS OF CHICAGO, ILL, The Charles D Scudder Co Agts, 26-27 First Natl Bank Bldg
- PALATINE OF LONDON, ENG, The Philo S Clark Co Agts, Bein Bldg, 835 Gallia
- ST PAUL FIRE AND MARINE OF ST PAUL, MINN, The Philo S Clark Co Agts, Bein Bldg, 835 Gallia
- SCOTTISH UNION AND NATIONAL OF EDINBURGH, SCOTLAND, The Philo S Clark Co Agts, Bein Bldg, 835 Gallia
- SUN INSURANCE OFFICE OF LONDON, ENG, The Philo S Clark Co Agts, Bein Bldg, 835 Gallia

*INSURANCE—FIRE

- AMERICAN ALLIANCE OF N Y, The Philo S Clark Co Agts, Bein Bldg, 835 Gallia
- AMERICAN EAGLE FIRE OF N Y, The Philo S Clark Co Agts, Bein Bldg, 835 Gallia
- AMERICAN MUTUAL OF INDIANAPOLIS, IND, The Philo S Clark Co Agts, Bein Bldg, 835 Gallia
- AMERICAN MUTUAL OF INDIANAPOLIS, IND, Murfin & Murfin Inc Agts, 1543 Gallia
- ATLANTIC MUTUAL OF PHILADELPHIA, PA, The Philo S Clark Co Agts, Bein Bldg, 835 Gallia
- ATLAS ASSURANCE OF LONDON, ENG, The Philo S Clark Co Agts, Bein Bldg, 835 Gallia
- ATLAS ASSURANCE OF LONDON, ENG, The Charles D Scudder Co Agts, 26-27 First Natl Bank Bldg
- ATLAS UNDERWRITERS' ASSURANCE OF LONDON, ENG, The Philo S Clark Co Agts, Bein Bldg, 835 Gallia
- BAUER W W CO, 21-22 First Natl Bank Bldg, (See right top lines and page 64)
- CALEDONIAN OF SCOTLAND, The Philo S Clark Co Agts, Bein Bldg, 835 Gallia
- CENTRAL MANUFACTURERS' MUTUAL OF VAN WERT, O, The Philo S Clark Co, Agts, Bein Bldg, 835 Gallia
- COLUMBIA OF DAYTON, O, John W Berndt Agt, 709 Chillicothe

JOHN RAYMOND WILE

ARCHITECT

First Natl Bank Bldg

Office Phone 1067
Res. Phone 1073-L

PORTSMOUTH CITY DIRECTORY

935

- COLUMBIANA COUNTY MUTUAL OF LISBON, O,
The Philo S Clark Co Agts, Bein Bldg, 835 Gallia
- COMMERCIAL UNION ASSURANCE OF LONDON, ENG, John W Berndt Agt, 709 Chillicothe
- COMMERCIAL UNION OF NEW YORK, The Charles D Scudder Co Agts, 26-27 First Natl Bank Bldg
- CONNECTICUT FIRE OF HARTFORD, CONN, John W Berndt Agt, 709 Chillicothe
- DAYTON MUTUAL FIRE OF DAYTON, O, The Philo S Clark Co Agts, Bein Bldg, 835 Gallia
- DETROIT FIRE AND MARINE OF DETROIT, MICH, The Charles D Scudder Co Agts, 26-27 First Natl Bank Bldg
- EAGLE FIRE CO OF N Y, Murfin & Murfin Inc, Agts, 1543 Gallia
- FIREMAN'S OF NEWARK, N J, The Charles D Scudder Co Agts, 26-27 First Natl Bank Bldg
- FRANKLIN FIRE INSURANCE CO OF N Y, The Charles D Scudder Co Agts, 26-27 First Natl Bank Bldg
- GLOBE OF PITTSBURGH, PA, The Charles D Scudder Co Agts, 26-27 First Natl Bank Bldg
- KNOX COUNTY MUTUAL OF MT VERNON, O, The Philo S Clark Co Agts, Bein Bldg, 835 Gallia
- LEHMAN SIMON S, 821 4th
- LONDON ASSURANCE CORP OF LONDON, ENG, The Philo S Clark Co Agts, Bein Bldg 835 Gallia
- LONDON AND LANCASHIRE OF LONDON, ENG, John W Berndt Agt, 709 Chillicothe
- MANSFIELD MUTUAL OF MANSFIELD, O, The Philo S Clark Co Agts, Bein Bldg, 835 Gallia
- MERCHANTS' AND MANUFACTURERS' MUTUAL OF MANSFIELD, O, The Philo S Clark Co Agts, Bein Bldg 835 Gallia
- MICHIGAN FIRE AND MARINE OF DETROIT, MICH, The Philo S Clark Co Agts, Bein Bldg, 835 Gallia
- MINSTER MUTUAL OF MINSTER, O, The Philo S Clark Co Agts, Bein Bldg 835 Gallia
- MONTGOMERY MUTUAL OF DAYTON, O, The Philo S Clark Co Agts, Bein Bldg, 835 Gallia
- NATIONAL FIRE OF HARTFORD, CONN, The Philo S Clark Co Agts, Bein Bldg 835 Gallia
- NORTH BRITISH AND MERCANTILE OF LONDON AND EDINBURGH, John W Berndt Agt, 709 Chillicothe
- OHIO HARDWARE DEALERS' OF COSHOCTON, O, The Philo S Clark Co Agts, Bein Bldg, 835 Gallia

Opposite Post Office — Telephone 41

FISHER & STREICH PHARMACY

THE "NYAL" STORE

Garden Seeds
That Grow

FRANKLIN AUTOMOBILES, "The Air Cooled Car".

SALES ROOM - SERVICE STATION - 913-916 SIXTH ST.

WINDEL MOTOR CAR CO. Phone 426

D. L. WEBB

GALLIA — N. W. Cor. Mabert Road
TELEPHONE 36

**LUMBER
BUILDERS'
MATERIAL**

936

R. L. POLK & CO'S (1926)

Insurance — Fire — Continued

- OHIO MILLERS' MUTUAL FIRE OF COLUMBUS, O. The Philo S Clark Co Agts, Bein Bldg 835 Gallia
- OHIO MUTUAL OF SALEM, O. The Philo S Clark Co Agts, Bein Bldg 835 Gallia
- OHIO UNDERWRITERS' MUTUAL OF VAN WERT, O. The Philo S Clark Co Agts, Bein Bldg, 835 Gallia
- PALATINE OF LONDON, ENG. The Philo S Clark Co Agts, Bein Bldg 835 Gallia
- PATRIOTIC INSURANCE CO OF AMERICA, Murfin & Murfin Inc. Agts, 1543 Gallia
- PHOENIX OF HARTFORD, CONN. John W Berndt Agt, 709 Chillicothe
- RELIABLE FIRE OF DAYTON, O. The Philo S Clark Co Agts, Bein Bldg, 835 Gallia
- RELIANCE OF PHILADELPHIA, PA. John W Berndt Agt, 709 Chillicothe
- RICHLAND COUNTY OF MANSFIELD, O. The Philo S Clark Co Agts, Bein Bldg 835 Gallia
- ROYAL EXCHANGE ASSURANCE OF LONDON, ENG. The Charles D Scudder Co Agts, 26-27 First Natl Bank Bldg
- ST PAUL FIRE AND MARINE OF ST PAUL, MINN The Philo S Clark Co Agts, Bein Bldg, 835 Gallia
- SCOTTISH UNION AND NATIONAL OF EDINBURGH, SCOTLAND, The Philo S Clark Co Agts, Bein Bldg, 835 Gallia
- SECURITY OF NEW HAVEN, CONN, John W Berndt Agt, 709 Chillicothe
- SECURITY OF NEW HAVEN, CONN, The Charles D Scudder Co Agts, 26-27 First Natl Bank Bldg
- SPRINGFIELD FIRE AND MARINE OF SPRINGFIELD, MASS, The Charles D Scudder Co Agts, 26-27 First Natl Bank Bldg
- SUN INSURANCE OFFICE OF LONDON, ENG, The Philo S Clark Co Agts, Bein Bldg, 835 Gallia
- WESTERN MUTUAL OF URBANA, O, The Philo S Clark Co Agts, Bein Bldg 835 Gallia
- WHEELING FIRE OF WHEELING, W VA, The Philo S Clark Co Agts, Bein Bldg 835 Gallia

*INSURANCE — FLY WHEEL

HARTFORD STEAM BOILER AND INSPECTION OF HARTFORD, CONN, The Philo S Clark Co Agts, Bein Bldg 835 Gallia

*INSURANCE — GENERAL

KRICKER GEORGE E CO THE, 812 6th

THE AMERICAN STEAM LAUNDRY CO.

10 Glover

Tels 176 and 806

PORTSMOUTH CITY DIRECTORY

937

*INSURANCE — HEALTH

- BAUER W W CO, 21-22 First Natl Bank Bldg, (See right top lines and page 64)
- EMPLOYERS' LIABILITY ASSURANCE CORP OF LONDON, ENG, The Philo S Clark Co Agts, Bein Bldg 835 Gallia
- OCEAN ACCIDENT AND GUARANTEE CORP LTD OF LONDON, ENG, The Charles D Scudder Co Agts, 26-27 First Natl Bank Bldg
- UNITED STATES FIDELITY AND GUARANTY OF BALTIMORE, MD, The Philo S Clark Co Agts, Bein Bldg, 835 Gallia

*INSURANCE — LIABILITY

- EMPLOYERS LIABILITY ASSURANCE CORP OF LONDON, ENG, The Philo S Clark Co Agts, Bein Bldg 835 Gallia
- NEW JERSEY FIDELITY AND PLATE GLASS INSURANCE OF NEWARK, N J, The Philo S Clark Co Agts, Bein Bldg 835 Gallia
- UNITED STATES FIDELITY AND GUARANTY OF BALTIMORE, MD, The Philo S Clark Co Agts, Bein Bldg, 835 Gallia

INSURANCE — LIFE

- AMERICAN LIFE AND ACCIDENT INS CO, Hartzell Spence Agt, 304½ Chillicothe, (See page 57)
- BAUER W W CO, 21-22 First Natl Bank Bldg, (See right top lines and page 64)
- Equitable Life Ins Co of Iowa, 32, 812 Gallia
- INMAN WM A, 4 Kricker Bldg 815 Gallia, (See left bottom lines and page 56)
- JOHN HANCOCK MUTUAL LIFE INS CO, Wm A Inman Agt, 4 Kricker Bldg 815 Gallia, (See left bottom lines and page 56)
- LEACH ED V, Dist Mgr The Mutual Life Insurance Co of N Y, 226 First Natl Bank Bldg 812 Gallia, (See left center lines and page 56)
- Metropolitan Life Insurance Co, 48, 812 Gallia
- Missouri State Life Ins Co, 6, 825-27 Gallia
- MUTUAL BENEFIT OF NEWARK, N J, John W Berndt Agt, 709 Chillicothe

ARMBRISTER BROS.

PAIGE and JEWETT CARS

SERVICE STATION

Phone 864

1544 Robinson Ave.

1542 GRANT ST., NEAR PARK

ELECTRICAL FIXTURES AND SUPPLIES

WILLIAM J. LICHT

PHONE 1078

BRAFFORD & LAUFFER

FEED — MALT AND HOPS

SOFT DRINKS

PHONE 221

228, 2ND STREET

M. W. PULLEY

ELECTRIC

SIGNS

COMMERCIAL

444 Second St.

Phone 2941-L

938

R L POLK & CO'S (1926)

Insurance — Life — Continued

MUTUAL LIFE INSURANCE CO OF N Y THE, Ed V Leach Dist Mgr, T E Williams Agt, 226 First Natl Bank Bldg 812 Gallia, (See left center lines and page 55)

NATIONAL OF MONTPELIER, VT, The Philo S Clark Co Agts, Bein Bldg 835 Gallia

NEW YORK LIFE INSURANCE CO, 626 First Natl Bank Bldg, 812 Gallia

NORTHWESTERN MUTUAL LIFE INSURANCE CO, Heron M Johnson Dist Agt, 527-28 First Natl Bank Bldg 812 Gallia

Prudential Insurance Co The, 521-24, 812 Gallia

Reliance Life Insurance Co, 723, 812 Gallia

TRAVELERS INSURANCE CO OF HARTFORD, CONN, THE, Drew Leedom Agt, 36 Royal Savings Bldg, 828-30 Gallia

Union Central Life Insurance Co The, 1-2, 828-30 Gallia
Western & Southern Life Ins Co, 18-22, 809-11 Gallia

WILLIAMS THOMAS E, Agt The Mutual Life Insurance Co of N Y, 226 First Natl Bank Bldg 812 Gallia, (See left center lines and page 56)

*INSURANCE — MARINE AND CARGO

ST PAUL FIRE AND MARINE OF ST PAUL, MINN
The Philo S Clark Co Agts, Bein Bldg 835 Gallia

*INSURANCE — MESSENGER HOLDUP

EMPLOYERS LIABILITY ASSURANCE CORP OF LONDON, ENG, The Philo S Clark Co Agts, Bein Bldg 835 Gallia

UNITED STATES FIDELITY AND GUARANTY OF BALTIMORE, MD, The Philo S Clark Co Agts, Bein Bldg 835 Gallia

*INSURANCE — PARCEL POST

ST PAUL FIRE AND MARINE OF ST PAUL, MINN
The Philo S Clark Co Agts, Bein Bldg 835 Gallia

*INSURANCE — PLATE GLASS

BAUER W W CO, 21-22 First Natl Bank Bldg, (See right top lines and page 64)

ATTENTION IS CALLED TO THE ADVS IN THIS BOOK. THEY REPRESENT THE ENTERPRISING BUSINESS MEN IN THE CITY, WHOSE NAMES WILL BE FOUND IN THIS STYLE OF TYPE, AND DESERVE YOUR PATRONAGE

Lawson-Flood Furniture Co.

FURNITURE, CARPETS AND STOVES

11th and Lawson Sts. "East End Home Furnishers"

PORTSMOUTH CITY DIRECTORY

939

NEW AMSTERDAM CASUALTY OF N Y, John W
Berndt Agt, 709 Chillicothe
NEW JERSEY FIDELITY AND PLATE GLASS OF
NEWARK, N J, The Philo S Clark Co Agts, Bein
Bldg 835 Gallia

*INSURANCE — RENTALS

SCOTTISH UNION AND NATIONAL OF EDIN-
BURGH, SCOTLAND, The Philo S Clark Co Agts,
Bein Bldg 835 Gallia

*INSURANCE — SPRINKLER LEAKAGE

NATIONAL FIRE INSURANCE CO OF HART-
FORD, CONN, The Philo S Clark Co Agts, Bein
Bldg 835 Gallia
ST PAUL FIRE AND MARINE OF ST PAUL, MINN
The Philo S Clark Co Agts, Bein Bldg 835 Gallia

*INSURANCE — STRIKE, EXPLOSION, RIOT AND CIVIL COMMOTION

NATIONAL FIRE OF HARTFORD, CONN, The
Philo S Clark Co Agts, Bein Bldg 835 Gallia

*INSURANCE — TORNADO

AMERICAN ALLIANCE OF NEW YORK, The Philo
S Clark Co Agts, Bein Bldg 835 Gallia
AMERICAN EAGLE OF NEW YORK, The Philo S
Clark Co Agts, Bein Bldg 835 Gallia
ATLAS ASSURANCE CO OF LONDON, ENG, The
Philo S Clark Co Agts, Bein Bldg 835 Gallia
BAUER W W CO, 21-22 First Natl Bank Bldg, (See
right top lines and page 64)
CALEDONIAN OF SCOTLAND, The Philo S Clark
Co Agts, Bein Bldg 835 Gallia
MICHIGAN FIRE AND MARINE OF DETROIT,
MICH, The Philo S Clark Co Agts, Bein Bldg, 835
Gallia
NATIONAL FIRE OF HARTFORD, CONN, The
Philo S Clark Co Agts, Bein Bldg 835 Gallia
ST PAUL FIRE AND MARINE OF ST PAUL, MINN
The Philo S Clark Co Agts, Bein Bldg 835 Gallia
SCOTTISH UNION AND NATIONAL OF EDIN-
BURGH, SCOTLAND, The Philo S Clark Co Agts,
Bein Bldg 835 Gallia

SERVICE SIGN SHOP

S. R. JULY, Mgr.

2 Hour Service on

BANNERS & SHOW CARDS

Phone

Cor. 4th & Chilli. Sta.

PORTSMOUTH AUTO SHEET METAL WORKS

RESIDENCE PHONE 2870

WE SELL AND INSTALL THE FAMOUS TYRE COPPER CORES

RADIATORS REPAIRED & REBUILT—FENDERS & BODIES STRAIGHTENED
H. WELLS ELLIOTT, Prop.
ELEVENTH AT UNION

SHOP PHONE 983

THE TAYLOR UNIVERSAL MOTOR COMPANY

HOME OF FORD PRODUCTS.

PHONE 62
SALES — SERVICE

1112 - 1120 Gallia St.

CARS - TRUCKS - TRACTORS

LINCOLN

Ford

FORDSON

Baesian's Dancing Academy

We Put Sociability In Dancing

Cor. Chillicothe & Ninth Sts.

Phones 468; Res. 3427-Y

940

R. L. POLK & CO'S (1926)

*INSURANCE — USE AND OCCUPANCY
AMERICAN EAGLE OF NEW YORK. The Philo S
Clark Co Agts, Bein Bldg 835 Gallia
ATLAS ASSURANCE CO OF LONDON, ENG. The
Philo S Clark Co Agts, Bein Bldg 835 Gallia
NATIONAL FIRE OF HARTFORD, CONN. The
Philo S Clark Co Agts, Bein Bldg 835 Gallia

*INSURANCE — WORKMEN'S COMPENSATION
EMPLOYERS LIABILITY ASSURANCE CORP OF
LONDON, ENG, The Philo S Clark Co Agts, Bein
Bldg 835 Gallia

*INTERIOR DECORATORS
TAYLOR RICHARD C & GEVES G KENNY, 64 First
Natl Bank Bldg, 812 Gallia, (See left bottom lines
and page 33)
THOMAS WILLARD E. 1535 11th, (See right bottom
lines and page 67)

*INTERIOR FINISH
LEET H LUMBER CO THE, Washington n w cor 9th,
(See tab insert, top edge, right top lines and page
59)
WEBB DAVID L, 2525 Gallia, (See left top lines and
page 60)

JEWELERS — RETAIL

Carr J Fred, 822 2d
EMORY'S JEWELRY STORE, 503 Chillicothe
KAY JEWELRY CO, 702 Chillicothe, (See page 57)
Pendleton James W, 4075½ Rhodes av N B
Staebler Edward J, 901 Gallia
White Frank D, 624 2d
WILHELM WALTER L, 507 Chillicothe, (See page
57)
Yankee Wm N, 820 Findlay
ZOELLNER ALBERT C, 302 Chillicothe, (See page
58)
ZOELLNER CHAS & CO, 829 Gallia, (See page 58)
Zuefle Roy, 533 2d

W. A. INMAN, General Agent
John Hancock Mutual Boston, Mass.

Room 4, Krieger Bldg.,
LIFE INSURANCE EXCLUSIVELY

W. W. BAUER CO.

Real Estate, Builders and General Insurance
21-22 First National Bank Bldg.

PORTSMOUTH CITY DIRECTORY

941

*JEWELRY REPAIRERS

KAY JEWELRY CO. 702 Chillicothe, (See page 57)

*JEWELRY REPAIRING

ADDINGTON ALBERT U. 3970 Gallia av N B

JUNK DEALERS

Azarch Wm. 731 3d

Joseph David J Co. N & W R R opp depot, S'ville

Kirkindoll Alonzo L. 123 Jefferson

Labold Co The, 437-439 Front

Ohio By Products Co. 3881 Gallia av N B

Schadel-Workum Co The, Spring la 1 w of N & W Ry

Quasser Isaac. 620-22 6th

JUSTICES OF THE PEACE

Davis Charles O. 3768 Gallia av N B

Lauder George C. 4056 Rhodes av N B

Pool Marion. 3758 Rhodes av N B

*KEGS

BRAFFORD & LAUFFER. 228 2d, (See left side lines
and page 48)

*KITCHEN FURNISHINGS

HIBBS HARDWARE CO THE, 813-15 6th, (See front
cover and page 53)

*KITCHEN WARE

ROTTINGHAUS JOHN B. 209-211 Market, (See left
side lines and page 53)

SOMMER BROTHERS, 220-224 Market, (See right side
lines and page 53)

*KODAK DEVELOPING

FOWLER'S CAMERA SHOP, 824 Gallia

*KODAKS

FOWLER'S CAMERA SHOP, 824 Gallia

*LADIES FURNISHINGS

REINERT W L CLOTHING CO THE, 840 Gallia, (See
right center lines and page 44)

C. W. G. HANNAH

DEALER IN **Lumber and Builders' Supplies**

Office, The Land Office Bldg., 522 Broadway
Phones 2455 and 175

Mill & Yards Fifth &
Broadway



PORTSMOUTH-MAYTAG CO.

420 Bond St., Phone 1121

WORLD LEADERSHIP IN LESS THAN TWO YEARS

MAYTAG
Washes Faster
Washes Cleaner

**SAVINGS
 SAVED
 SAFELY**

The Royal Savings and Loan Co.

"IT IS SAFE TO BUY AT BALDWIN'S"

There need be no doubt in your mind if you buy a Baldwin made piano or player-piano. They have been safe for 62 years.

BALDWIN CO., PIANOS

FLOYD E. STEARNES, Rep.
 Phone 2037

818 CHILLICOTHE ST.
 Portsmouth's Leading Piano House

942

R L POLK & CO'S (1926)

LADIES READY-TO-WEAR

- BON-TON THE, 421 Chillicothe
 BROWN JOSEPH, 813-815 Gallia
 FASHION THE, 902 Gallia, (See right top lines and page 43)
 Forman's, 903 Gallia
 Hughes Shop, 835 Gallia
 REINERT W L CLOTHING CO THE, 840 Gallia,
 (See right center lines and page 44)
 Scollin A Mabel, 739 6th
 STAR CREDIT CLOTHING CO INC, 318 Chillicothe
 UNION STORE THE, 308 Chillicothe, (See left side lines and page 43)
 WHEN STORE THE, 616 Chillicothe

***LATH AND SHINGLES**

- LEET H LUMBER CO THE, Washington n w cor 9th,
 (See tab insert, top edge, right top lines, and page 59)
 MILLER CECIL S, 1500 Mound, (See left top lines and page 60)

LAUNDRIES

- AMERICAN STEAM LAUNDRY CO THE, 10 Glover and 326 Chillicothe, (See right top lines and page 58)
 UNITED STATES LAUNDRY CO THE, 822-824 4th,
 (See left top lines and page 58)
 Woo George, 411 Park av N B
 Woo Yon, 217 Chillicothe

LEATHER GOODS — MANUFACTURERS

- Williams Mfg Co The, 401 Front

LEATHER GOODS — RETAIL

- Daggy E W Leather Goods Co, 3d fl 114 Court

***LEMON CRUSH**

- MARSH J I CO, rear 1526 5th, (See page 68)

***LETTERING**

- PULLEY MAURICE W, 444 2d, (See left top lines and page 67)

THE LETTER SHOP

Direct by Mail Advertising
 Circular Letters — Advertising Copy — Mailing List
 223 First Nat'l Bank, Phone 1105

John W. Berndt

709 CHILLICOTHE

Insurance
Real Estate
and Loans

PORTSMOUTH CITY DIRECTORY

943

*LETTERS

LETTER SHOP THE, 223 First Natl Bank Bldg. (See left bottom lines and page 59)

*LIME

PORTSMOUTH CEMENT & LIME CO THE, 3d n e cor Jefferson. (See left top lines and page 42)

*LIME, PLASTER AND CEMENT

LEET H LUMBER CO THE, Washington n w cor 9th, (See tab insert, top edge, right top lines, and page 59)

*LINOLEUMS

DISTEL FURNITURE CO THE, 618-620 Chillicothe, (See right top lines and page 50)

HORCHOW SAM'L CO THE, 842-844 Gallia, (See left side lines and page 51)

LAWSON-FLOOD FURNITURE CO, Lawson s w cor 11th. (See right top lines and page 51)

STIRR FURNITURE CO, 741 2d, (See right side lines and page 51)

TRACY-CRAIGMILES FURNITURE CO THE, 907 Gallia, (See left side lines and page 52)

*LITHOGRAPHERS

KAH-PATTERSON PRINTING CO THE, 728-32 5th

*LOANS

AMERICAN BUILDING & LOAN ASSOCIATION, 709 Chillicothe, (See right top lines and page 42)

INDUSTRIAL LOAN CO THE, 23 First Natl Bank Bldg

PEOPLES FINANCE CO THE, 837 Gallia, (See left top lines and page 59)

ROYAL SAVINGS & LOAN CO THE, Royal Savings Bldg Gallia on the Square, (See left side lines and page 42)

*LOANS — CHATTEL

INDUSTRIAL LOAN CO THE, 23 First Natl Bank Bldg

PEOPLES FINANCE CO THE, 837 Gallia, (See left top lines and page 59)

Central Machine Shop

Bond-Gallia and 4th

EXPERIENCED MACHINISTS

Shop 1500-L

H. S. BORING, Sr.

Res. 3215-Y



528 THIRD STREET

C. M. Schlehnhege & Sons

PHONE 3120

Portsmouth Oakland Motor Co.



THE BRANCH-PEEBLES COMPANY
SIGN AND OUTDOOR ADVERTISING

111-113 COURT STREET

PHONE 3151

W. J. Hays Motors Company

DURANT, STAR AND FLINT AUTOMOBILES

Service Station 1511 Chillicothe

Sales Room 2115 Gallia Street and 1511 Chillicothe
Phone 2808

944

R L POLK & CO'S (1926)

LOANS — MORTGAGE

Renshaw-Kirk Co, 526, 812 Gallia

***LOANS — REAL ESTATE**

BUCKEYE REALTY LOAN CO, 25 First Natl Bank Bldg

PROVIDENT SAVINGS & LOAN CO THE, 21-22 First Natl Bank Bldg, (See right top lines and page 42)

***LONG DISTANCE HAULING**

WARNER-WALL TRANSFER CO THE, 12 Chillicothe, (See left top lines and page 70)

***LUGGAGE**

REINERT W L CLOTHING CO THE, 840 Gallia, (See right center lines and page 44)

LUMBER — RETAIL

HANNAH C W G, 5th s e cor Broadway, (See right bottom lines and page 60)

LEET H LUMBER CO THE, Washington n w cor 9th, (See tab insert, top edge, right top lines, and page 59)

MILLER CECIL S, 1500 Mound, (See left top lines and page 60)

Reitz Brothers Co The, 1001-1011 Lincoln

WEBB DAVID L, 2525 Gallia, (See left top lines and page 60)

LUMBER — WHOLESALE

Bauer Lumber & Construction Co, ns 10th 2 s of Court
LEET H LUMBER CO THE, Washington n w cor 9th, (See tab insert, top edge, right top lines, and page 59)

MILLER CECIL S, 1500 Mound, (See left top lines and page 60)

Taylor L & Son, 31, 828-30 Gallia

***LUMBER, LATH AND SHINGLES**

HANNAH C W G, 5th s e cor Broadway, (See right bottom lines and page 60)

WEBB DAVID L, 2525 Gallia, (See left top lines and page 60)

Peerless Carpet Cleaning & Awning Co.
AWNINGS OF QUALITY

W. S. HELT "The Handy Man"

827 Fourth Street

Distel Furniture Co.

HOUSE FURNISHINGS

Phone 400

7th and Chillicothe Sts.

PORTSMOUTH CITY DIRECTORY

945

*LUNCHEONS

MARY LOUISE RESTAURANT, 731 5th. (See right bottom lines and page 65)

*MACHINE SHOPS

CENTRAL MACHINE SHOP, e s Bond bet Gallia and 4th. (See right bottom lines and page 61)
WOLFORD MACHINE CO THE, 721 5th

*MACHINERY DESIGNS

CENTRAL MACHINE SHOP, e s Bond bet Gallia and 4th. (See right bottom lines and page 61)

MACHINERY MANUFACTURERS

SIMPSON BROS, 2204-06 Gallia, (See page 61)
United Shoe Machinery Corp. 33, 812 Gallia

MACHINISTS

CENTRAL MACHINE SHOP, e s Bond bet Gallia and 4th. (See right bottom lines and page 61)
Monrad Axel L. 915 4th
SIMPSON BROS, 2204-06 Gallia, (See page 61)
Wolford Machine Co The, 721 5th

*MAGAZINES AND PERIODICALS

SMOKE HOUSE CO THE, 503 Chillicothe, (See right side lines and page 43)

*MAILING LISTS

LETTER SHOP THE, 223 First Natl Bank Bldg, (See left bottom lines and page 59)

*MAILING AND ADDRESSING

POLK R L & CO, 431 Howard, Detroit, Mich

MALT AND HOPS

BRAFFORD & LAUFFER, 228 2d, (See left side lines and page 48)
River City Grocery & Malt Co, 210 Market and 4134 Gallia N B

Mary Louise Restaurant
"FINE HOME COOKING"

731 5th

Tel 623

503 CHILICOTHE

THE SMOKE HOUSE COMPANY

"GOOD CIGARS IN PERFECT CONDITION" — POCKET BILLARDS

Telephone 1426

OF EVERY
CHARACTER
PHONE 135

INSURANCE

The Philo S. Clark Co.
835 GALLIA
Bein Bldg.

Peerless Ice Cream Made by The Ice Cream & Bottling Co.

946

R. L. POLK & CO'S (1926)

MANTELS AND GRATES

Galford Jacob L, 1214 Grandview av
Walters Tile & Mantel Co, 1016 Gallia

MANUFACTURERS AGENTS

Walters Harry W, 824, 812 Gallia
White Harry T (typewriter), 626, 812 Gallia

*MARBLE AND GRANITE WORKS

PORTSMOUTH MONUMENT CO, 1617 Offnere, (See
right top lines and page 62)

*MARSH'S GRAPE

MARSH J I CO, rear 1526 5th, (See page 68)

*MAUSOLEUMS

PORTSMOUTH MONUMENT CO, 1617 Offnere, (See
right top lines and page 62)

*MAYTAG WASHING MACHINES

PORTSMOUTH-MAYTAG CO, 428 Bond, (See right
side lines and page 70)

*MEAL

COBURN BROS CO THE, 1102 Kendall av, (See page
48)

MEATS — RETAIL

Adkins & Fyffe, 301 Ohio av N B
Central Meat Market, 3874 Rhodes av N B
Coverston Charles C, Gallia n e cor Monroe
Dunham Benjamin C, 923 Gallia
Fitch Lawrence, 4112 Gallia av N B
Frederick & Mohr, 605 2d
Giesler Adam & Co, 221 Market
Herrmann C & Sons, 1739 8th
LIBERTY MARKET CO, 415 Chillicothe
Lust Wm R, 1010 11th
Martin Columbus J, 1215 Waller
Martin Floyd A, 1009 11th
Moeller Clifford J, 935 9th
Mohl Ralph C, 1563 Gallia
Multer Bros, 611 Chillicothe

The Portsmouth Oil Co.

HIGH GRADE GASOLINE AND MOTOR OILS

Free Crank Case Service

FASHION

The Busy Shop For Women
Who Know
Wm. Atlas. Mgr. Tel 306

WOMEN'S
AND
MISSES'
READY-TO-WEAR

PORTSMOUTH CITY DIRECTORY

947

Nagel Aloysius W. 1208 12th
Phillips James L. 4140 1/2 Gallia av N B
Rueppel Paul G. 847 Gallia
Scherer Lawrence L. e s Harrisonville pike 1 n N B line
Sherman Paul N. 234 Harding av. S'ville
Schisler Carl E. 801 John
Staker Anton W. 1424 9th

MEATS — WHOLESALE

Jacobs Wholesale Co. 1611 11th
Liberty Market Co. 415 Chillicothe

*MEATS, BUTTER AND CHEESE

JACOBS WHOLESALE CO. 1611 11th

MEDICINE MANUFACTURERS

Whitmer Medicine Co. 709 2d

*MEN'S CLOTHING

UNION STORE THE. 308 Chillicothe, (See left side
lines and page 43)

MEN'S FURNISHINGS — RETAIL

AHREND GEORGE W. 838 Gallia
Copelan Moses C. 4204 Gallia av N B
DUNN STORE THE, 2110 Gallia
Eisenberg's Underselling Store. 703 Chillicothe
HALL BROS, 831-33 Gallia
Heaberlin & Akers, 2025 11th
Hoobler Bruce T, 204 Market
New Boston Style Shop. 4006 Gallia av N B
Plummer Bruce T, 5507 Gallia av, S'ville
Russell John W. 905 Gallia
Taussig Max E, 324 Chillicothe
Toggerly The, 417 Chillicothe

MERCANTILE AGENCIES

Bradstreet Co The, 4. 825-27 Gallia
Dun R G & Co, 68, 812 Gallia

*MERCHANT TAILORS

HARRIS & CO, 1013 11th

Phone 281

SHEPPARD REALTY CO.

Rooms 6-7-8 Royal Savings Bldg.

828 Gallia

Chandler
Authorized
Sales & Service

The
RUHLMAN MOTOR CAR CO., Inc.
921 Chillicothe St.
Phone 513

Cleveland
Authorized
Sales & Service

F. & M. Motor Car Co.
1634-1636 Gallia Street
Phone 2262

CHRYSLER

CECIL S. MILLER

LUMBER AND REAL ESTATE

1500 MOUND

PHONE 2738

948

R. I. POLK & CO'S (1926)

*MILK

PURE MILK CO, Clay and Gallia, (See left top lines and page 61)

*MILK — WHOLESALE

ICE CREAM & BOTTLING CO THE, 1402-1412 10th
(See left top lines and page 54)

*MILK PRODUCTS

PURE MILK CO, Clay and Gallia, (See left top lines and page 61)

*MILK AND CREAM — PEERLESS

ICE CREAM & BOTTLING CO THE, 1402-1412 10th
(See left top lines and page 54)

*MILL SUPPLIES — WHOLESALE

STANDARD SUPPLY CO THE, 1021-1025 Gallia

*MILL WORK

HANNAH C W G, 5th s e cor Broadway, (See right bottom lines and page 60)

MILLER CECIL S, 1500 Mound, (See left top lines and page 60)

MILLINERS

Dama Hat Shop, 206 Chillicothe

Dellert Flora E, 613-615 2d

Farmer Sarah, 1117 Gallia

Hoffman Mary Mrs, 601 2d

Jones Agnes E Mrs, 515 2d

KLINE'S, 908-10 Gallia, (See page 44)

National Millinery Co, 413 Chillicothe

Rice Anne Mrs, 1005 Gallia

Vogue Hat Shop, 717 2d

Wiechens Minnie H, 207 Chillicothe

*MILLINERY

FASHION THE, 902 Gallia, (See right top lines and page 43)

UNION STORE THE, 308 Chillicothe, (See left side lines and page 43)

Richard C. Taylor
and
Geves G. Kenny

ARCHITECTS, ENGINEERS
AND INTERIOR
DECORATORS

64 First National Bank Bldg
Phone 2258

Overland **F. E. BOWER** *Willis*

DISTRIBUTOR

SALES — SERVICE
PHONE: 159

PORTSMOUTH, OHIO
1225 Offnere

PORTSMOUTH CITY DIRECTORY

949

*MIMEOGRAPHING

LETTER SHOP THE, 223 First Natl Bank Bldg, (See left bottom lines and page 59)

*MODEL MAKING

CENTRAL MACHINE SHOP, e s Bond bet Gallia and 4th, (See right bottom lines and page 61)

*MONOGRAMS

PULLEY MAURICE W, 444 2d, (See left top lines and page 67)

THOMAS WILLARD E, 1535 11th, (See right bottom lines and page 67)

*MONUMENTS

PORTSMOUTH MONUMENT CO, 1617 Offnere, (See right top lines and page 62)

MONUMENTS — GRANITE AND MARBLE

Carver Emory V, 1024 Offnere
Hilbert Pierce D, 1517 Gallia
Peerless Granite Co The, 909-11 Offnere

*MORTAR COLOR

PORTSMOUTH CEMENT & LIME CO THE, 3d n e cor Jefferson, (See left top lines and page 42)

*MORTGAGE LOANS

BERNDT JOHN W, 709 Chillicothe, (See right top lines and page 55)

*MORTICIANS

DAEHLER F C MORTUARY CO, 915-923 9th and 916-24 10th, (See adv opp page 323 and page 49)

*MOTOR AMBULANCE SERVICE

LYNN ROY C MRS, 430-434 2d, (See left center lines and page 49)

*MOTOR WASHERS — GASOLINE

PORTSMOUTH-MAYTAG CO, 428 Bond, (See right side lines and page 70)

W. E. THOMAS
EVERYTHING IN SIGNS

House Painting
1535 Eleventh St.

WALL PAPER

Paper Hanging
Phone 2965-L

TELEPHONE 579

MABEL WATKINS COAL COMPANY
Our Motto, "QUALITY AND QUANTITY"
FOURTEENTH AND GAY STS.

YOUR CREDIT IS GOOD

*When a workman's credit is
as good as a rich man's money.*

Frankel's Union Store

308 Chillicothe St.

NO CASH NEEDED

CLOTHING FOR THE ENTIRE FAMILY

THE PEOPLE'S FINANCE CO.

Money to Loan on Chattels

BEIN BLDG., 837 GALLIA

Phone 2595

950

R L POLK & CO'S (1926)

MOTORCYCLE DEALERS

Harley-Davidson Motorcycles Sales and Service, 540 2d
Hughes & Martin, 2119 11th

*MOTORCYCLES — HARLEY-DAVIDSON
HARLEY-DAVIDSON MOTORCYCLES SALES
AND SERVICE, 540 2d

*MOVING — LOCAL AND LONG DISTANCE
HARRIS TRANSFER & BAGGAGE CO, 1555 Jackson
av, (See page 70)

*MOVING AND STORAGE
WARNER-WALL TRANSFER CO THE, 12 Chilli-
cothe, (See left top lines and page 70)

MOVING PICTURE THEATRES

Columbia Theatre, 832 Gallia
Dal-Mar Theatre, 816 Gallia
Eastland Theatre, 1804 11th
Empress Theatre, 619 Chillicothe
Forrest Theatre, 527 2d
Garden Theatre, 718 Chillicothe
Hollywood Theatre, 820 Gallia
Lincoln Theatre, 1157 11th
New Theatre, 4021 Gallia av N B
Stanley Theatre, 5716 Gallia av, S'ville
Strand Theatre, 1117 Lawson
Temple Theatre, 2027 11th
Westland Theatre, 627 2d

MULTIGRAPHING

LETTER SHOP THE, 223 First Natl Bank Bldg, (See
left bottom lines and page 59)
Multigraphing & Printing Co, 811 6th

MUSIC TEACHERS

Andres Grace C, 634 7th
Blake Alice M, 503 Campbell av
Bourgholtzer Louise E, 611 Court
Clark Sadie M, 1648 6th
Cramer Anna T, 1228 4th
Dellert Emma A, 1502 5th
Heaberlin Ruby J, 1922 18th
Knost Clyde L, 1919 17th
Little Mary, 1809 Waller
McGuirk Martha M, 1325 Gallia
Maguet Sarah A, 1512 Franklin av

THE "NYAL" STORE
Fisher & Streich, Pharmacy
Opposite Post Office — Tel. 41

**Prescription
Specialists**

PORTSMOUTH CITY DIRECTORY

951

Porter Kathleen W Mrs, 822 12th
Resler Cleo V, 1417 3d
Rice Marinette I Mrs, 212 Bond
Schmank Margaret, 313 Front
Schnabl Henry, 1320 Gallia
Sikes Maurita, 5527 Winchester av, S'ville
Tripp Marcella G, 1138 2d

MUSICAL INSTRUMENT DEALERS

Kay Graham Co, 819 Gallia
Summers & Son, 906 Gallia
Zuliani Michael E, 917 Gallia

***NEAR BEER**

BRAFFORD & LAUFFER, 228 2d, (See left side lines
and page 48)

***NEWS DEALERS**

BRANDAU BOOK & STATIONERY CO, 304 Chilli-
cothe, (See bottom edge and page 41)
SMOKE HOUSE CO THE, 503 Chillicothe, (See right
side lines and page 43)

NEWSPAPERS

LABOR REVIEW (Weekly), 325 First Natl Bank Bldg
812 Gallia
PORTSMOUTH DAILY TIMES THE, 102-112 Chilli-
cothe
PORTSMOUTH MORNING SUN THE, 102-112 Chil-
licothe

NOTARIES PUBLIC

BERNDT JOHN W, 709 Chillicothe, (See right top lines
and page 55)

NOTIONS AND FANCY GOODS — RETAIL

Glassman Wm, 4146 Gallia av N B
Meidenberg Bros, 4018 Gallia av N B
Pepper Wm A jr, 517 Chillicothe

NURSES — GRADUATE AND PRACTICAL

Baker Lois Mrs, 835 4th
Caudill Lillian, 712 Elm
Davis Leona, 825 Murray
Dempsey Susanna, 1018 20th
Edwards Bert Mrs, 720 6th
Erwin Selina, 1227 Hutchins av

SOMMER BROS.
220-224 MARKET

HARDWARE

PHONES
312

GEMPERLINE FURNITURE CO.

Phone 1063 804 Chillicothe St.

Home Outfitters.
Furniture, Stoves and
Ranges

Portsmouth Auto Parts & Wrecking Co.

"THE HOUSE WITH A MILLION PARTS"
1228-30 11th G. H. Grant, Propr. Phone 3153

952

R L POLK & CO'S (1926)

Nurses — Graduate and Practical — Continued

Evans Lucy M Mrs, 1526 Mabert rd
Eynon Emma, 2211 Grant
Finch Essie A, 1524 10th
Galford Mildred E, 1530 Findlay
Hester Maggie Mrs, 213 Jefferson
Huffman Goldie Mrs, 1829 High
Keatley Florence L, e s Harrisonville pk N M 6 n of
N B line
Kepler Myrtle, 1108 18th
Leopold Rose Mrs, rear 914 Washington
McGowan Ola O, 4311 Rhodes av N B
Mahan Inez T, 1307 9th
Pettit Dora B, 1829 High
Plumb Rachel Mrs, 414 Park av N B
Vogel Elizabeth Mrs, 1214 Kendall av
Vogel Ruth, 1135 17th
Williamson Ella B Mrs, 1527 Grandview av
Yaple C Florence, 1921 18th

*"NYAL" FAMILY REMEDIES

FISHER & STREICH PHARMACY THE, 601 Chillicothe, (See right top and right side lines and page 46)

*OFFICE SUPPLIES

BRANDAU BOOK & STATIONERY CO, 304 Chillicothe, (See bottom edge and page 41)
CRICHTON OFFICE SUPPLY CO, 740 5th, (See page 62)

OFFICE SUPPLIES AND EQUIPMENT

Sorrell Edward L, 827 2d

*OFFICE TRAINING SCHOOLS

PORTSMOUTH COLLEGE OF BUSINESS, 3d Floor
Kricker Bldg, (See right top lines and page 43)

OIL BURNER MANUFACTURERS

Kloeb Bros, 423 Front

OIL PRODUCERS AND REFINERS

Pure Oil Co The, 10th s e cor Court
Refiners Oil Corp, 10th n e cor Court
Standard Oil Co, 2630 Gallia

THE AMERICAN STEAM LAUNDRY CO.

10 Glover

Tels 176 and 806

PORTSMOUTH CITY DIRECTORY

953

*OILS — MOTOR AND INDUSTRIAL

PORTSMOUTH OIL CO THE, Office 2650 Gallia;
Stations: Gallia cor West N B; Gallia cor Bloom,
S'ville; Scioto Trail cor Boulevard; 2d cor Madison;
6th cor Gay; Gallia cor Young; Gallia cor Offnere,
(See left bottom lines and page 62)

*OILS — QUAKER STATE MOTOR OIL

WINDEL MOTOR CAR CO. 914-16 6th, (See left side
lines and page 40)

*OLIVE OIL — EXTRA FINE

FISHER & STREICH PHARMACY THE, 601 Chilli-
cothe, (See right top and right side lines and page
46)

OPTICIANS

BENNETT & BABCOCK, 420½ Chillicothe, (See page
63)

Portsmouth Optical & Jewelry Co, 721 Chillicothe
Rowlette Wm F, 846 Gallia

WILHELM WALTER L, 507 Chillicothe, (See page
57)

ZOELLNER KARL, 302 Chillicothe

OPTOMETRISTS

Apel Andrew W, 817 Gallia

BENNETT & BABCOCK, 420½ Chillicothe, (See page
63)

ROWLETTE WM F, 846 Gallia

WILHELM WALTER L, 507 Chillicothe, (See page
57)

ZOELLNER ALBERT C, 302 Chillicothe, (See page
58)

*ORANGE CRUSH

MARSH J I CO, rear 1526 5th, (See page 68)

OSTEOPATHS

Hanna Raymond W, 37, 812 Gallia

*OUTDOOR ADVERTISING

BRANCH-PEEBLES CO THE, 111-13 Court, (See left
side lines and page 63)

SERVICE SIGN SHOP, 4th s e cor Chillicothe (Up
Stairs), (See right bottom lines and page 67)

1542 GRANT ST., NEAR PARK

ELECTRICAL FIXTURES AND SUPPLIES

WILLIAM J. LICHT

PHONE 1078

BRAFFORD & LAUFFER

FEED — MALT AND HOPS

SOFT DRINKS

228, 2ND STREET

PHONE 221

M. W. PULLEY

ELECTRIC

SIGNS

COMMERCIAL

444 Second St.

Phone 2941-L

954

R L POLK & CO'S (1926)

*OUTDOOR SIGNS

BRANCH-PEEBLES CO THE, 111-113 Court, (See left side lines and page 63)

*OVERALL LAUNDRIES

AMERICAN STEAM LAUNDRY CO THE, 10 Glover and 326 Chillicothe, (See right top lines and page 58)

UNITED STATES LAUNDRY CO THE, 822-824 4th, (See left top lines and page 58)

PAINT, OIL AND VARNISH DEALERS — RETAIL

Abbott Paint Co, 209 Chillicothe
Hale Daniel M, 3969 Gallia av N B
Portsmouth Paint Co The, 920 Gallia

PAINTERS AND DECORATORS

Brehmer Edward, 919 Chillicothe
Craigmyle Joseph B, 1414 Lincoln
Cunningham John S, 1917 18th
Johnson Daniel C, 318 Campbell av

*PAINTS

ROTTINGHAUS JOHN B, 209-211 Market, (See left side lines and page 53)

*PAINTS, OILS AND GLASS

HANNAH C W G, 5th s e cor Broadway, (See right bottom lines and page 60)

LEET H LUMBER CO THE, 407 Harding av, S'ville, (See tab insert, top edge, right top lines, and page 59)

ROTTINGHAUS JOHN B, 209-211 Market, (See left side lines and page 53)

SOMMER BROTHERS, 220-224 Market, (See right side lines and page 53)

*PAINTS, OILS AND VARNISHES

FISHER & STREICH PHARMACY THE, 601 Chillicothe, (See right top and right side lines and page 46)

ATTENTION IS CALLED TO THE ADVS IN THIS BOOK. THEY REPRESENT THE ENTERPRISING BUSINESS MEN IN THE CITY, WHOSE NAMES WILL BE FOUND IN THIS STYLE OF TYPE, AND DESERVE YOUR
PATRONAGE

Lawson-Flood Furniture Co.

FURNITURE, CARPETS AND STOVES

11th and Lawson Sts. "East End Home Furnishers"

PORTSMOUTH CITY DIRECTORY

955

HIBBS HARDWARE CO THE, 813-15 6th, (See front cover and page 53)

ROTTINGHAUS JOHN B. 209-211 Market, (See left side lines and page 53)

*PANELS

STARKS WM H. 1636 11th, (See page 60)

PAPER BOX MANUFACTURERS

Patterson T M Paper Box Co The, 709-15 Front

*PAPERHANGERS

THOMAS WILLARD E, 1535 11th, (See right bottom lines and page 67)

*PARTS FOR ALL MAKES OF CARS
PORTSMOUTH AUTO PARTS & WRECKING CO,
1228-30 11th, (See left top lines and page 35)

*PATENT MEDICINES

FISHER & STREICH PHARMACY THE, 601 Chilli-
cothe, (See right top and right side lines and page
46)

PAWNBROKERS

Southern Loan Office, 720 Chilli-cothe

*PERFUMES, IMPORTED AND DOMESTIC
FISHER & STREICH PHARMACY THE, 601 Chilli-
cothe, (See right top and right side lines and page
46)

*PERIODICALS

BRANDAU BOOK & STATIONERY CO, 304 Chilli-
cothe, (See bottom edge and page 41)

*PHARMACEUTICAL PREPARATIONS

FISHER & STREICH PHARMACY THE, 601 Chilli-
cothe, (See right top and right side lines and page
46)

PHONOGRAPH SUPPLIES AND REPAIRING
Vipond James W, 507 Gay

See July for signs at

SERVICE SIGN SHOP

We Sign Anything but Bad Checks

Cor. 4th & Chilli. Sts.

Phone

RESIDENCE PHONE 2870

WE SELL AND INSTALL THE FAMOUS TYRE COPPER CORES

RADIATORS REPAIRED & REBUILT—FENDERS & BODIES STRAIGHTENED

H. WELLS ELLIOTT, Prop.

ELEVENTH AT UNION

SHOP PHONE 935

PORTSMOUTH AUTO SHEET METAL WORKS

THE TAYLOR UNIVERSAL MOTOR COMPANY

HOME OF FORD PRODUCTS.

PHONE 62
SALES — SERVICE

1112 - 1120 Gallia St.
CARS - TRUCKS - TRACTORS

LINCOLN

FORDSON
Ford

The Portsmouth Auto Supply Co.

Jobbers of Automotive Equipment and Replacement Parts
930 - 932 Gallia Street Phone 79 and 2541

956

R L POLK & CO'S (1926)

*PHONOGRAPHS

ANDERSON L C D FURNITURE STORE, 1128 Findlay, (See left center lines and page 50)
Clevenger Charles W, 522 2d
STIRR FURNITURE CO, 741 2d. (See right side lines and page 51)

PHOTOGRAPHERS

Cook Sidney O, 211 Chillicothe
Harris Benjamin G, 304½ Chillicothe
King Charles B, 408½ Chillicothe

PHOTOGRAPHERS' SUPPLIES

FOWLER'S CAMERA SHOP, 824 Gallia

PHOTOGRAPHIC APPARATUS AND MATERIALS

Fowler's Camera Shop, 824 Gallia

PHYSICIANS

Allard Dow, 1207 Lincoln
Bean Henry F, 1302 9th
Berndt Daniel A, 1304 Gallia
Blume George D, 4212 Gallia av N B
Braunlin Carl G, 1764 11th
Braunlin Walter A, 1301 9th
Brown George B, 421, 812 Gallia
Cheney Wesley G, 4014 Gallia av N B
Crawford Treber C, 1311 9th
Daehler J Walter, 9th n e cor Offnere
Edgington Harry W, 5411 Gallia av, S'ville
Ellison John N, 1423 Franklin av
Fitch Clyde M, 1025 9th
Fitch James W, 1025 9th
Gault Wm E, 733 2d
Green Herbert A, 35-36, 812 Gallia
Halderman Henry G, 826 Gay
Halderman Stephen S, 826 Gay
Hunt Alexander P, 836 4th
Hutchins John W, 5701 Gallia av, S'ville
Keil Herbert M, 1549 Robinson av
Keyes Ida I Mrs, 712 4th
Legler Clifford C, 1104 Gallia
Locke Lucien G, 1311 Gallia
McCall David H, 1612 Highland av
McCann Thomas H, 3781 Gallia av
McCormick Thomas G, 1114 Offnere
McKerrihan Sample B, 807-809 Gay
Martin George W, 905 6th

The H. Leet Lumber Co. Lumber, Sash, Doors
and Mill Work
Will Meet All Legitimate Competition
Corner Ninth and Washington Streets Phone 123
Sciotoville Yard Phone 98-L

PORTSMOUTH CITY DIRECTORY

957

Martin Ira N. 635 7th
Micklethwait Oscar R. 1207 Lincoln
Micklethwaite Gilbert R. 848 9th
Micklethwaite Wm D. 1025 Offnere
Mills Alfred B. 3940 Rhodes av N B
Moore Arthur R. 1033 Gallia
Morgan Herman H. 704 John
Murchie John T. 1128 Offnere
Nunemaker Tunis. 1116 Offnere
Obrist John W. 615 Gay
Overhulse Elizabeth M Mrs. 3850 Gallia av N B
Overhulse Lloyd E. 3850 Gallia av N B
Poetker Karl E. 408 Washington
Quasser Adolph B. 827-28. 812 Gallia
Quinn Wm A. 1113 9th
Rapp Harry F. 1106 Offnere
Rardin Joseph S. 1206 Gallia
Ray Wm A. 721 6th
Schafer Wm D. 819 Waller
Schirman Harry A. 805 Chillicothe
Seitz Wm, 835 4th
Tatje Oral D. 1150 4th
Taylor Martyn, 5427 Gallia av. S'ville
Test Albert L, 841 8th
Thurman Hubert, 820 8th
Waite Gilbert D, 1114 Offnere
Wendelken Charles W. 321, 812 Gallia
Wikoff Albert A. 1316 Gallia
Wilson Edgar M, 1021 9th

***PHYSICIANS' SUPPLIES**

FISHER & STREICH PHARMACY THE, 601 Chillicothe, (See right top and right side lines and page 46)

PIANO DEALERS

Seiler Richard P, 539-541 2d
Starr Piano Store, 737 2d

PIANO TUNERS

Creekbaum David F, 1318 Park av
Seiler Oscar R, 820 Offnere

THE LAND OFFICE

Real Estate, Loans and Insurance

All Office Phones 175 and 2655 — Res. Phone 1826

522 Broadway



PORTSMOUTH-MAYTAG CO.

WORLD LEADERSHIP IN LESS THAN TWO YEARS

420 Bond St., Phone 1121

MAYTAG
Washes Faster
Washes Cleaner

The Royal Savings and Loan Co.
**SAVINGS
SAVED
SAFELY**

The Portsmouth Cement & Lime Co.

Cement, Lime, Plaster, Mortar Color, Stucco, Brixment
Roofing, Sand, Gravel and All Building Material
Office and Warehouse — Third and Jefferson Streets
Phone — 2916

958

R L POLK & CO'S (1926)

***PIANOS**

ANDERSON L C D FURNITURE STORE, 1128 Findlay. (See left center lines and page 50)

BALDWIN PIANO CO. 818 Chillicothe. (See left top lines and page 63)

***PIANOS — BALDWIN**

BALDWIN PIANO CO. 818 Chillicothe. (See left top lines and page 63)

***PIANOS — ELECTRIC**

BALDWIN PIANO CO. 818 Chillicothe. (See left top lines and page 63)

***PIANOS — GRANDS AND
REPRODUCING GRANDS**

BALDWIN PIANO CO. 818 Chillicothe. (See left top lines and page 63)

***PIANOS — PLAYER**

BALDWIN PIANO CO. 818 Chillicothe. (See left top lines and page 63)

***PIPE REPAIRERS**

SMOKE HOUSE CO THE. 503 Chillicothe. (See right side lines and page 43)

PLANING MILLS

HANNAH C W G, 5th s e cor Broadway. (See right bottom lines and page 60)

LEET H LUMBER CO THE. Washington n w cor 9th (See tab insert, top edge, right top lines, and page 59)

MILLER CECIL S, 1500 Mound. (See left top lines and page 60)

WEBB DAVID L, 2525 Gallia. (See left top lines and page 60)

***PLASTER**

PORTSMOUTH CEMENT & LIME CO THE, 3d n e cor Jefferson. (See left top lines and page 42)

WEBB DAVID L, 2525 Gallia. (See left top lines and page 60)

PLATING WORKS

Denning Bros, rear 1218 Findlay

Portsmouth College of Business

"The Right Size for
Personal Progress"

Our instructors are specialists in
the training of Office Workers

PORTSMOUTH CITY DIRECTORY

959

PLUMBERS

Ashpaw Thomas, 802 John
Barlow Charles, 622 2d
Burkhardt Edgar S, 4057 Rhodes av N B
Gulick Frank S, 1117 Offinere
Hannah Earl, rear 3815 Rhodes av
Loviner Joseph, rear 1901 11th
McCarty-Ruhlman Co The, 807 10th
Meyer Henry, 1929-31 Gallia
SCHMIDT-WATKINS CO THE, 934 Gallia, (See right
center lines and page 63)
Stamm Clifford F, 424 2d
Walter's Plumbing Co, 1016 Gallia
West George E, 111 Gay
Wilkerson George, 2138 Gallia

PLUMBERS SUPPLIES

Doerr Fred E, 933 14th

*PLUMBERS' SUPPLIES — WHOLESALE

PORTSMOUTH SUPPLY CO THE, 1534-36 Gallia,
(See page 46)

*PLUMBING CONTRACTORS

SCHMIDT-WATKINS CO THE, 934 Gallia, (See right
center lines and page 63)

*PLUMBING SUPPLIES

GENERAL SERVICE CO THE, 830 6th, (See right
center lines and page 47)

*PLUMBING SUPPLIES — WHOLESALE

STANDARD SUPPLY CO THE, 1021-1025 Gallia

*POP — WHOLESALE

BRAFFORD & LAUFFER, 228 2d, (See left side lines
and page 48)
ICE CREAM & BOTTLING CO THE, 1402-1412 10th,
(See left top lines and page 54)

*POP MANUFACTURERS

PORTSMOUTH COCA-COLA BOTTLING CO THE,
1208-12 13th, (See page 41)

POTATO CHIPS

Massa Confection Co, 1121 Lawson



528 THIRD STREET

C. M. Schleinhege & Sons

PHONE 3120

Portsmouth Oakland Motor Co.



TIRES
HOME VULCANIZING CO. TUBES
“INVITE US TO YOUR BLOWOUT”

COR. 6TH & GAY

TELEPHONE 500

The PORTSMOUTH ICE & COAL Co.

TWELFTH AND RAILROAD STS.

PHONE 149

Dealers In High Grade West Virginia Coal

BUILDING MATERIAL

960

R L POLK & CO'S (1926)

***POULTRY FEED**

COBURN BROS CO THE, 1102 Kendall av, (See page 48)

***POULTRY FEED — BLUE HEN**

BRAFFORD & LAUFFER, 228 2d, (See left side lines and page 48)

***POULTRY PRESCRIPTIONS — DR L D Le GEAR**

BRAFFORD & LAUFFER, 228 2d, (See left side lines and page 48)

***POULTRY SUPPLIES**

BRAFFORD & LAUFFER, 228 2d, (See left side lines and page 48)

FISHER & STREICH PHARMACY THE, 601 Chilli-cothe, (See right top and right side lines and page 46)

***PRESCRIPTION SPECIALISTS**

FISHER & STREICH PHARMACY THE, 601 Chilli-cothe, (See right top and right side lines and page 46)

PRINTERS — BOOK AND JOB

Alliance Press The, 111 Market

EskeW Wm, rear 825 3d

Evangel Press, 1934 Robinson av

Herald Press, 917 Chillicothe

Kah-Patterson Printing Co The, 728-32 5th

Keystone Press Co The, 842 4th

Stanley Printing & Stamp Co, 514 Glover

UTILITY PRINTING CO THE, 725 5th

PRODUCE DEALERS — RETAIL

Conkel Smith, 24 Farmers Market

Emnett George, 6-8-10 Farmers Market

Hardin Wm F, 17 Farmers Market

Hock George V, 13-15 Farmers Market

Kleinke Wm F, 34-36 Farmers Market

May A A & Son, 29 Farmers Market

WALTER S. HELT "HANDY MAN"

AWNINGS OF QUALITY

227 FOURTH ST.

Portsmouth Monument Co.

Designers and Builders of
ARTISTIC MONUMENTS and
General Cemetery Work

Works and Office:
1617 OFFNERE STREET
Opp. Main Entrance
Greenlawn Cemetery
Office, Phone615
Res. Phone1385-Y

PORTSMOUTH CITY DIRECTORY

961

Reinoehl C Wm. 33-35 Farmers Market
Reinoehl P H. 16 Farmers Market
Rigney & Vaughters. 38-40 Farmers Market
Schmid Edwin F. 12-14 Farmers Market
Shumway Bros. 7-9-11 Farmers Market
Sommer Frank. 20 Farmers Market
Vaughters Lillian M Mrs. 31 Farmers Market
Zaler Bros. 42-44 Farmers Market

PRODUCE DEALERS — WHOLESALE

Portsmouth Produce Co. 431-433 Front
STOCKHAM CO THE. 1101-1117 Chillicothe, (See left
center lines, backbone and page 54)

*PUBLIC STENOGRAPHERS

LETTER SHOP THE, 223 First Natl Bank Bldg, (See
left bottom lines and page 59)

PUBLISHERS

PORTSMOUTH PUBLISHING CO THE, 102-112
Chillicothe
TIMES PUBLISHING CO THE, 102-112 Chillicothe

*PURINA CHOWS

COBURN BROS CO THE, 1102 Kendall av, (See page
48)

*RADIATOR, BODY AND FENDER REPAIRERS

INDEPENDENT RADIATOR WORKS, 1651 Robin-
son av

*RADIO EQUIPMENT AND SUPPLIES — RETAIL

GLOCKNER HARDWARE CO, Chillicothe n e cor
2d, (See page 53)

*RADIO REPAIRING

HOME RADIO & ELECTRIC CO, 426 Bond, (See
front paster and page 64)

*RADIO SUPPLIES

HOME RADIO & ELECTRIC CO, 426 Bond, (See
front paster and page 64)

*RADIOS — STEWART WARNER

ELECTRIC SERVICE CO, 524 2d, (See page 47)

Chandler
Authorized
Sales & Service

The
RUHLMAN MOTOR CAR CO., Inc.
921 Chillicothe St.
Phone 513

Cleveland
Authorized
Sales & Service

FURNITURE
842-844 Gallia Street
The Sam'l Horchow Co.

PURE MILK CO.

QUALITY MILK PRODUCTS

Milk, Cream, Butter and Ice Cream—Clay and Gallia
 Tel. 1028 and 2981

962

R L POLK & CO'S (1926)

RAILROADS — STEAM AND ELECTRIC

Baltimore and Ohio Southwestern R R, 4th n e cor
 Harding av, S'ville
 Norfolk & Western Railway Co, 10th n w cor Waller

***RANGES**

PORTSMOUTH STOVE & RANGE CO THE, 10th
 n w cor Gallia, (See page 69)

***RANGES — "ACORN" GAS HEATERS**

GEMPERLINE FURNITURE CO, 804 Chillicothe,
 (See left side lines and page 51)

REAL ESTATE

Arthur Allen D, 414 Campbell av
 BAUER W W CO, 21-22 First Natl Bank Bldg, (See
 right top lines and page 64)
 Bennett & Chandler, 815 4th
 BERNDT JOHN W, 709 Chillicothe, (See right top lines
 and page 55)
 BIERLEY REALTY CO, Bierley Bldg cor Gay and
 Gallia, (See front stencil edge and page 64)
 Brokaw-Long Realty Co, 36, 828-30 Gallia
 Burkhart Florian V, 839 10th
 Clark Marvin C Co, 843 Gallia
 Copelan Realty Co, 5-6, 809-11 Gallia
 Coriell R Hayes, n s Wilson av 6 w of Harding av, S'ville
 Corson Frank B M, 1-2, 828-30 Gallia
 Cunningham Edward, 428, 812 Gallia
 Dever Ray, w s Harrisonville pk opp Dever
 Dudit Merle O, 3, 815 Gallia
 HANNAH JAMES E, 535 2d
 Harsha W H Realty Co, 427-28, 812 Gallia
 HAZLEBECK CO THE, Royal Savings Bldg, Gallia
 on the Square
 Horr Charles C, 3, 815 Gallia
 Jordan Alan N, Washington Hotel
 Kent Wm S, w s Harding av 1 n Wilson av, S'ville
 Kilcoyne Patrick W, 52, 812 Gallia
 KRICKER-BALMERT CO THE, 812 6th
 KRICKER GEORGE E CO THE, 812 6th
 LAND OFFICE THE, The Land Office Bldg, 502 Broad-
 way, (See right bottom lines and page 60)
 LEHMAN SIMON S, 821 4th
 MILLER CECIL S, 1500 Mound, (See left top lines and
 page 60)
 Neikirk Wm F, 2955 Gallia

Wesley P. Ridenour

ARCHITECT

78 First National Bank Bldg. Phone 2686

PORTSMOUTH CITY DIRECTORY

963

PEEBLES REALTY CO THE, n s Gallia av at New Boston

PORTSMOUTH REAL ESTATE BOARD THE, Bierley Bldg. cor Gallia and Gay. (See adv opp)

Prichard R Stanley, 915 4th

Rardin Glen E, 822½ 6th

Ratcliff & Quillen Realty Co, 208 Harding av, S'ville

SHEPPARD REALTY CO, 6-7-8 Royal Savings Bldg. (See right bottom lines and page 65)

Shump Joseph E, 33, 812 Gallia

Steagall Joseph G, 1117 18th

Stewart Morris T, 803 Harrisonville av N B

Stout Jacob W, 1015 11th

Suburban Homesite Co The, 326, 812 Gallia

Thomas & Monk, 543 2d

Tillitt Oscar, 2023 Gallia

Tripp Wm E, 406 4th

WERTZ REALTY CO, 28 First Natl Bank Bldg 812 Gallia, (See page 65)

West End Realty Co, 449 Front

WILEY ESCOM, 1018 Clay, (See page 65)

Wilhelm John F, 65, 812 Gallia

Wilson Charles E & Co, 2008 11th

Weidner W W Co, 25, 812 Gallia

YOUNG & YOUNG, 837 Gallia

*REAL ESTATE — SUBDIVIDERS

BIERLEY REALTY CO, Bierley Bldg cor Gay and Gallia, (See front stencil edge and page 64)

LAND OFFICE THE, The Land Office Bldg, 502 Broadway, (See right bottom lines and page 60)

RICKEY REALTY CO THE, 1 Kricker Bldg

*REAL ESTATE EXCHANGES

WILEY ESCOM, 1018 Clay, (See page 65)

*REAL ESTATE LOANS

AMERICAN BUILDING & LOAN ASSOCIATION, 709 Chillicothe, (See right top lines and page 42)

PROVIDENT SAVINGS & LOAN CO THE, 21-22 First Natl Bank Bldg, (See right top lines and page 42)

*REALTORS

BIERLEY REALTY CO, Bierley Bldg, cor Gay and Gallia, (See front stencil edge and page 64)

COPELAN REALTY CO, 5-6, 809-11 Gallia

741 SECOND ST.

STIRR FURNITURE COMPANY
STOVES — FURNITURE — RUGS

PHONE 2202-R

J. B. ROTTINGHAUS

PHONE 576

**HARDWARE, PAINTS
OILS AND
VARNISHES**

**209-211
MARKET
STREET**

United States Laundry Co. Dry Cleaning

Tels. 534-641

822-824 FOURTH ST.

904

R. L. POLK & CO'S (1926)

Realtors — Continued

- PEEBLES REALTY CO THE, n s Gallia av at New Boston
PORTSMOUTH REAL ESTATE BOARD THE, Bierley Bldg cor Gallia and Gay. (See adv opp page 963)
RICKEY REALTY CO THE, r Kricker Bldg
WERTZ REALTY CO, 28 First Natl Bank Bldg, 812 Gallia, (See page 65)
YOUNG & YOUNG, 837 Gallia

REFRIGERATING APPARATUS MFRS

Frigidaire Electric Refrigeration, 826 6th

REFRIGERATORS

PORTSMOUTH STOVE & RANGE CO THE, 10th n w cor Gallia, (See page 69)

*REFRIGERATORS—EQUITY

PORTSMOUTH STOVE & RANGE CO THE, 10th n w cor Gallia, (See page 69)

*RENTALS

BIERLEY REALTY CO, Bierley Bldg, cor Gay and Gallia, (See front stencil edge and page 64)
YOUNG & YOUNG, 837 Gallia

RESTAURANTS

- Adkins Elmer, 1401 Norfolk
American Restaurant, 722 Chillicothe
Ardzli Tea Room, 732 6th
Bailey Nancy Mrs, 137 2d
Baisden Arthur H, 2119 Gallia
Baldridge Robert H, 3966 Gallia av N B
Bauer George H, 1305 11th
Blair Earl, 1552 8th
Born Jacob A, 312 Vine N B
Boss John, 2110 6th
Brever W L, 6th n e cor Chillicothe
Broadway Lunch, 809 Broadway
Brunswick Restaurant, Waller s w cor 10th
Burnett James, 1135 11th
Burt Thomas M, 214 Market
Carter O Miller, 1018 Gallia
Chrisman Walter H, 113 Market
City Barbecue, 214 Chillicothe
Clark Martin, 1411 Norfolk
Cowan Alva T, 620 2d

MEMBERS

The Portsmouth Real Estate Board

Adams, F. E.....	2134 Scioto Trail	Phone 2673
Bierley, Chas.....	Bierley Realty Bldg.	Phone 1499
Bierley, Walter.....	Bierley Realty Bldg.	Phone 1499
Clark, Marvin C.	Ports. Savings & Loan Bldg.	Phone 7
Copelan, Paul C.....	6 Kricker Bldg.	Phone 2521
Duduit, Merle O.....	2 Kricker Bldg.	Phone 605
Harsha, W. H....	427 First Natl. Bank Bldg.	Phone 2920
Hazlebeck, W. C..	Royal Bldg. & Loan Bldg.	Phone 70
Horr, C. C.....	2 Kricker Bldg.	Phone 605
Jordan, Alan N.....	Washington Hotel	Phone 177
Kilcoyne, P. W....	52 First Natl. Bank Bldg.	Phone 1698
Kilcoyne, Thomas..	52 First Natl. Bank Bldg.	Phone 1698
Kricker, Geo. E.....	Kricker Bldg.	Phone 54
Peebles, Joseph.....	Gallia Ave.	Phone 3010
Rickey, James E....	Room 1 Kricker Bldg.	Phone 1234
Rickey, J. Huston...	Room 1 Kricker Bldg.	Phone 1234
Shump, J. E.....	33 First Natl. Bank Bldg.	Phone 502
Shump, Edwin L...	33 First Natl. Bank Bldg.	Phone 502
Spangler, R. C....	27 First Natl. Bank Bldg.	Phone 1497
Switalski, Jos. L.....	Bierley Realty Bldg.	Phone 1499
Wertz, Chas. V...	27 First Natl. Bank Bldg.	Phone 1497
Wilhelm, John.....	Kricker Bldg.	Phone 54
Williams, Paul G....	320 Masonic Temple	Phone 2187
Young, Arthur F.....	837 Gallia St.	Phone 2595
Young, Edward.....	837 Gallia St.	Phone 2595



***THIS WORD IS DEFINED IN WEBSTER'S NEW
INTERNATIONAL DICTIONARY AS FOLLOWS:***

"REALTOR (Reel' tor) — A real estate broker who is a member of a local board having membership in the National Association of Real Estate Boards, an organization incorporated in 1908 for the advancement of the interest of real estate brokers and the protection of the public from unprincipled agents or brokers."

Therefore, whenever you engage in a real estate transaction (buy, sell, lease or rent) see to it that your representative is a REALTOR.

Any unauthorized use of this designation, which is the exclusive right of members of the National Association of Real Estate Boards, will be proceeded against legally.

**The
Portsmouth Real Estate
Board**

**The Charles D.
Scudder Co.**

26-27 FIRST NAT'L. BANK BLDG.

**GENERAL
INSURANCE**

Phone 31

PORTSMOUTH CITY DIRECTORY

965

Crenshaw Coleman, 1108 12th
Day Joseph T, 3968 Gallia av N B
Dickinson Howard W, basement 835 Gallia
Dodds Marion H, 2023 Gallia
Doerr's Restaurant, 218 Market
Faught Everett, 3900 Gallia av N B
Fugitt John, 1017 Lincoln
Garrett Levi, 1021 11th
Gregory Wm N, 3659 Rhodes av N B
Grill Coffee Shop, 416 Chillicothe
Hallerman Edwin W, 2525 Gallia
Hannah John A, 507 2d
Henkel Joseph C, 1326 Findlay
Hladick Joseph, 3641 Rhodes av N B
Huddlin Sinnett, 910 Broadway
Hudlin James J, 816 Broadway
Huron Harry H, 913 Gallia
Hurst Aubrey L, 922 Waller
Huston Marvin, 512 2d
Interstate Restaurant, 739 5th
Jamison Plummer, 2307 Gallia
Johnson Bros, 2828 Gallia
Kilburn Arthur, 1543 Gallia
Kilcoyne John J, 1105 Lincoln
King Joseph E, 117 Market
Kirberger Anna L Mrs, 215 Vine N B
Knight Wm M, 525 2d
Lacy & Gustin, 2312 Gallia
Langwell Fred, 1007-9 Gallia
Legas & Chamis, 3665 Rhodes av N B
Lewis John H, 2120 11th
Lowe Willard, 305 Vine N B
McGuire George M, 400 Park av N B
Manhattan Restaurant, 818 Gallia
Marshall Jesse E, 1151 Waller
**MARY LOUISE RESTAURANT, 731 5th, (See right
bottom lines and page 65)**
Mihalitzis & Kostakis, 4060 Rhodes av N B
Mitchell Lloyd V, 3701 Grace N B
O'Toole Arthur B, 510 Gay
Park Wm P, 1927 Gallia
Penman Victor L, 1138 11th
Phoenix Restaurant, 1160-62 10th
Pressler Jacob J, 832 12th
Queen City Restaurant, 420 Chillicothe
Ramey Wm M, 3887 Grace av N B
Ray Alfred F, 942-44 Gallia
Reeves Frances Mrs, 1024 11th
Rowe Laura E Mrs, rear 1308 Kinney

TELEPHONE 579

MABEL WATKINS COAL COMPANY
Our Motto, "QUALITY AND QUANTITY"
FOURTEENTH AND GAY STS.

THE TRACY-CRAIGMILES FURNITURE CO.
907 GALLIA -- PHONE 319

The Warner-Wall Transfer Co.

We Sell International Trucks

THE BEST FOR THE MONEY

Phone 858

12 Chillicothe

966

R. L. POLK & CO'S (1926)

Restaurants — Continued

Russ Frank J, 209 Harding av, S'ville
Russell Lee, 806 Chillicothe
Salyer Samuel H, 3852 Rhodes av N B
GALLEY 225
Scott John, 1017 11th
Slye Charles W, 1015 Chillicothe
Smith Alfred, 1019 11th
Smith Wm A, 315 Vine N B
Springer Daniel A, 905 Chillicothe
Staten John H, 1602 8th
Stop Inn, 1602 11th
Tackett Arzela Mrs, 837-9 4th
Thompson Gilbert, 735 3d
Valos Andrew, lobby 422-24 Chillicothe
Vanis & Speros, 4079 Rhodes av N B
Washington Coffee Shop, 508 2d
Wolfe Earl, 3700 Stanton av N B
Zervos John, 4023 Gallia av N B

***REVOLVING SIGNS**

BRANCH-PEEBLES CO THE, 111-13 Court, (See left side lines and page 63)

***ROOFERS**

CULLUM W J CO, 223-225 Washington, (See page 66)
DOLL FRANK, 2402 Gallia, (See page 52)

***ROOFERS—TIN AND COMPOSITION**

CULLUM W J CO, 223-225 Washington, (See page 66)

***ROOFING**

GLOCKNER HARDWARE CO, Chillicothe n e cor 2d, (See page 53)
ROTTINGHAUS JOHN B, 209-211 Market, (See left side lines and page 53)
WEBB DAVID L, 2525 Gallia, (See left top lines and page 60)

***ROOFING—ALL KINDS**

MILLER CECIL S, 1500 Mound, (See left top lines and page 60)

***ROOFING—TIN, SLATE, TILE AND COMPOSITION**

HANEY WM S, 1021 Clay, (See page 66)

JOHN RAYMOND WILE

ARCHITECT

First Natl Bank Bldg

Office Phone 1067
Res. Phone 1073-L

PORTSMOUTH CITY DIRECTORY

967

*RUBBER GOODS AND SUNDRIES

FISHER & STREICH PHARMACY THE, 601 Chilli-
cothe. (See right top and right side lines and page
46)

*RUGS

ANDERSON L C D FURNITURE STORE, 1128
Findlay. (See left center lines and page 50)
DISTEL FURNITURE CO THE, 618-620 Chillicothe,
(See right top lines and page 50)
HORCHOW SAM'L CO. THE, 842-844 Gallia, (See left
side lines and page 51)
LAWSON-FLOOD FURNITURE CO. Lawson s w cor
11th, (See right top lines and page 51)
LEVI SAMUEL & CO, 909-11 Gallia
STIRR FURNITURE CO, 741 2d, (See right side lines
and page 51)

*SAFE DEPOSIT BOXES

CENTRAL NATIONAL BANK THE, 809-811 Gallia,
(See right center lines and page 41)

SAFE MFRS AND DEALERS

Sorrell Edward L, 827 2d

*SAFETY DEPOSIT VAULTS

FIRST NATIONAL BANK THE, Chillicothe s e cor
Gallia, (See back cover and page 40)

*SAND

PORTSMOUTH CEMENT & LIME CO THE, 3d n e
cor Jefferson, (See left top lines and page 42)

*SAND AND GRAVEL

PORTSMOUTH SAND & GRAVEL CO THE, Plant
foot of 3d, (See page 66)

SASH, DOOR AND INTERIOR TRIM

Webb Theodore L, 1651 Robinson av

*SASH DOORS AND GLASS

LEET H LUMBER CO THE, Washington n w cor 9th,
(See tab insert, top edge, right top lines, and page
59)

FISHER & STREICH PHARMACY

THE "NYAL" STORE

Opposite Post Office—Telephone 41

TRUSSES

Abdominal Supporters
Rubber Goods of All Kinds

FRANKLIN AUTOMOBILES. "The Air Cooled Car".
SALES ROOM - SERVICE STATION - 913-916 SIXTH ST.
WINDEL MOTOR CAR CO. Phone 426

D. L. WEBB

GALLIA — N. W. Cor. Mabert Road
TELEPHONE 36

LUMBER
BUILDERS'
MATERIAL

968

R. L. POLK & CO'S (1926)

*SASHES AND DOORS

HANNAH C W G, 5th s e cor Broadway, (See right bottom lines and page 60)
MILLER CECIL S, 1500 Mound, (See left top lines and page 60)

*SAVINGS ACCOUNTS

ROYAL SAVINGS & LOAN CO THE, Royal Savings Bldg, Gallia on the Square, (See left side lines and page 42)

*SAVINGS AND LOAN ASSOCIATIONS

PROVIDENT SAVINGS & LOAN CO THE, 21-22 First Natl Bank Bldg, (See right top lines and page 42)

SAW MILLS

Scherer Martin, n s Pleasant av 1 n Harrisonville pk N M

*SCHOOL BOOKS AND SUPPLIES

BRANDAU BOOK & STATIONERY CO, 304 Chilli-cothe, (See bottom edge and page 41)

*SCHOOLS & COLLEGES

PORTSMOUTH COLLEGE OF BUSINESS, 3d Floor Kricker Bldg, (See right top lines and page 43)

*SCREENS—DOOR AND WINDOW

SOMMER BROTHERS, 220-224 Market, (See right side lines and page 53)
STARKE WM H, 1636 11th, (See page 60)

*SECOND HAND FURNITURE

COVERT FURNITURE CO, 3973-75 and 4005-09 Gallia av, N B, (See page 50)
DISTEL FURNITURE CO THE, 514-16 2d, (See right top lines and page 50)
HORCHOW SAM'L CO THE, 842-844 Gallia, (See left side lines and page 51)

SECOND HAND GOODS

Castle Henry, 619 2d
Cooper Frank C, 608 2d
Francis Ona, 423½ Front
Hoover Charles A, 1024 9th

THE AMERICAN STEAM LAUNDRY CO.

10 Glover

Tels 176 and 806

PORTSMOUTH CITY DIRECTORY

969

Osborne Wm J. 513 3d
Stout Lloyd O. 1133 12th
Troutman Jacob. 311 Center N B
Wallace G Chester. 509-11 Gay

*SECOND HAND TIRES

HOME VULCANIZING CO THE, 6th cor Gay, (See front cover, left side lines and page 36)

*SECRETARIAL SCHOOLS

PORTSMOUTH COLLEGE OF BUSINESS, 3d Floor
Kricker Bldg, (See right top lines and page 43)

*SEEDS

FISHER & STREICH PHARMACY THE, 601 Chilli-
cothe, (See right top and right side lines and page 46)

*SERVICE STATIONS—CINCINNATI AUTO CLUB OFFICIAL

WINDEL MOTOR CAR CO, 914-16 6th, (See left side lines and page 40)

*SEWER PIPE

PORTSMOUTH CEMENT & LIME CO THE, 3d ne
cor Jefferson, (See left top lines and page 42)

*SEWER TILE

HANNAH C W G, 5th s e cor Broadway, (See right bottom lines and page 60)

SEWING MACHINE DEALERS AND MFRS

Singer Sewing Machine Co. 1006 Gallia

*SHEET METAL CONTRACTORS

CULLUM W J CO, 223-225 Washington, (See page 66)

SHEET METAL WORKERS

DOLL FRANK, 2402 Gallia, (See page 52)
HANEY WM S, 1021 Clay, (See page 66)
PORTSMOUTH AUTO SHEET METAL WORKS,
11th at Union, (See right side lines and page 35)

ARMBRISTER BROS.

PAIGE and JEWETT CARS

SERVICE STATION

Phone 884

1544 Robinson Ave.

1542 GRANT ST., NEAR PARK

ELECTRICAL FIXTURES AND SUPPLIES

WILLIAM J. LICHT

PHONE 1078

BRAFFORD & LAUFFER

FEED — MALT AND HOPS

SOFT DRINKS

228, 2ND STREET

PHONE 221

M. W. PULLEY

ELECTRIC

SIGNS

COMMERCIAL

444 Second St.

Phone 2941-L

970

R L POLK & CO'S (1926)

*SHEET ROCK

WEBB DAVID L, 2525 Gallia, (See left top lines and page 60)

*SHINGLES

WEBB DAVID L, 2525 Gallia, (See left top lines and page 60)

SHOE DEALERS—RETAIL

Addington Albert U, 3970 Gallia av N B
Bayerl Robert F, 1508 Gallia
Buchert Shoe Store, 1124 Findlay
Consolidated Shoe Co, 1037 Gallia and 232 Harding av, S'ville
Ernest Charles E, 1020 11th
HALE JOSEPH E, 402 Ohio av N B, (See page 52)
Hoobler Bruce T, 203 Market
Jones Albert B, 645 2d
Klingman Fred W, 513 2d
Merit Shoe Co Inc, 208 Chillicothe
Newark Shoe Store, 306 Chillicothe
Shump Theodore Q, 5501 Gallia av, S'ville
Weber Charles, 614 Chillicothe
Weiss Louis P, 716 Chillicothe
Winter Henry H, 509-11 Chillicothe

SHOE DEALERS—WHOLESALE

Tracy Shoe Co The, 630-32 2d

SHOE LACE MANUFACTURERS

Mitchell Mfg Co The, 8th s w cor Adams

SHOE LAST MANUFACTURERS

Vulcan Last Co The, 132-146 2d

SHOE MANUFACTURERS

Davis J F Shoe Co The, 547-49 Front
DREW IRVING CO THE, 1658-62 11th
Excelsior Shoe Co The, 1818 Gallia
Fairtrace Shoe Co The, 1015 Waller
SELBY SHOE CO THE, 7th from Findlay to John

ATTENTION IS CALLED TO THE ADVS IN THIS BOOK. THEY REPRESENT THE ENTERPRISING BUSINESS MEN IN THE CITY, WHOSE NAMES WILL BE FOUND IN THIS STYLE OF TYPE, AND DESERVE YOUR PATRONAGE

Lawson-Flood Furniture Co.

FURNITURE, CARPETS AND STOVES

11th and Lawson Sts. "East End Home Furnishers"

PORTSMOUTH CITY DIRECTORY

974

SHOE REPAIRERS

Bierley Wm F. 1418 11th
Chambers Harvey W. 707 Findlay
Coll James P. 2029 Gallia
Coryell Clarence W. 2101 11th
Cropper Roy S. 5511 Gallia av, S'ville
Davis Joseph F. 1819 11th
Dickson Thomas G. 1415 Norfolk
Flowers Harry M. 1667 Grant
Gem Shoe Repair and Finding Shop. 629 2d
Graham Elmer B. 717 Chillicothe
Grimm John S. 936 Gallia
Hart Elmer L. 814 Chillicothe
Helfenbein Lester E. 420 Center N B
Hiatt Elmer L. 1208 9th
Mader Theodore F. 1024 Findlay
Meixner George W. 738 5th
Newman Albert. 215 Harding av, S'ville
Simon Jacob J. 507 3d
Turner John R. 413 Park av N B

SHOE SHINERS

Louis Peter. 419½ Chillicothe
Pismis George. 418½ Chillicothe
Ward Wm. 917 Waller
Zervas John. 4019 Gallia av N B
Zuliani Joseph. 917½ Gallia

*SHORTHAND—SCHOOLS OF

PORTSMOUTH COLLEGE OF BUSINESS, 3d Floor
Kricker Bldg, (See right top lines and page 43)

*SHOW CARDS AND BANNERS

PULLEY MAURICE W, 444 2d, (See left top lines and page 57)

*SIGN MANUFACTURERS

BRANCH-PEEBLES CO THE, 111-13 Court, (See left side lines and page 63)
SERVICE SIGN SHOP, 4th s e cor Chillicothe (Up Stairs), (See right bottom lines and page 67)
THOMAS WILLARD E, 1535 11th (See right bottom lines and page 67)

SERVICE SIGN SHOP

S. R. JULY, Mgr.

2 Hour Service on

BANNERS & SHOW CARDS

Phone

Cor. 4th & Chilli. Sts.

RESIDENCE PHONE 2870

WE SELL AND INSTALL THE FAMOUS TYRE COPPER CORES

PORTSMOUTH AUTO SHEET METAL WORKS

H. WELLS ELLIOTT, Prop.

RADIATORS REPAIRED & REBUILT—FENDERS & BODIES STRAIGHTENED
ELEVENTH AT UNION

SHOP PHONE 888

THE TAYLOR UNIVERSAL MOTOR COMPANY

HOME OF FORD PRODUCTS.

PHONE 62
SALES—SERVICE

1112 - 1120 Gallia St.
CARS - TRUCKS - TRACTORS

LINCOLN

Ford

FORDSON

Baesman's Dancing Academy

We Put Sociability In Dancing

Cor. Chillicothe & Ninth Sts.

Phones 468; Res. 3427-Y

972

R L POLK & CO'S (1926)

*SIGN PAINTERS

BRANCH-PEEBLES CO THE, 111-13 Court, (See left side lines and page 63)

THOMAS WILLARD E, 1535 11th. (See right bottom lines and page 67)

SIGN PAINTERS AND MFRS

PULLEY MAURICE W, 444 2d. (See left top lines and page 67)

SIGN AND CARD WRITERS

BRANCH-PEEBLES CO THE, 111-13 Court, (See left side lines and page 63)

Index Sign Co, 5th s e cor Broadway

Phillips Walter M, 605 4th

SERVICE SIGN SHOP, 4th s e cor Chillicothe (Up Stairs), (See right bottom lines and page 67)

THOMAS WILLARD E, 1535 11th. (See right bottom lines and page 67)

*SIGNS

BRANCH-PEEBLES CO THE, 111-13 Court, (See left side lines and page 63)

SERVICE SIGN SHOP, 4th s e cor Chillicothe (Up Stairs), (See right bottom lines and page 67)

THOMAS WILLARD E, 1535 11th. (See right bottom lines and page 67)

*SIGNS—ALL KINDS

PULLEY MAURICE W, 444 2d, (See left top lines and page 67)

*SILVERWARE

WILHELM WALTER L, 507 Chillicothe, (See page 57)

ZOELLNER ALBERT C, 302 Chillicothe, (See page 58)

ZOELLNER CHAS & CO, 829 Gallia, (See page 58)

*SLATE ROOFERS

DOLL FRANK, 2402 Gallia, (See page 52)

W. A. INMAN, General Agent

John Hancock Mutual Boston, Mass.

Room 4, Kricker Bldg.,

LIFE INSURANCE EXCLUSIVELY

Distel Furniture Co.

HOUSE FURNISHINGS

Phone 400

7th and Chillicothe Sts.

PORTSMOUTH CITY DIRECTORY

973

*SMOKERS ARTICLES

SMOKE HOUSE CO THE, 503 Chillicothe, (See right side lines and page 43)

*SODA WATER MFRS

ICE CREAM & BOTTLING CO THE, 1402-1412 10th, (See left top lines and page 54)

*SOFT DRINK BOTTLERS

PORTSMOUTH COCA-COLA BOTTLING CO THE, 1208-12 13th. (See page 41)

SOFT DRINK MANUFACTURERS

Nu-Grape Bottling Co, 820 4th

SOFT DRINKS—RETAIL

Appel & Whittington, 915 Gallia

Chisholm Wm C, 2114 11th

Clifford Henry, 1116 Waller

Conley John C, 3708 Gallia av N B

Distel Louis M, 2124 Gallia

Evans George W, 305 Harding av, S'ville

Everton Cary, 443 Front

Fagan Alfred W, 437 2d

Johnson Benjamin L, 1158 11th

McCormick Albert L, 546 2d

MARY LOUISE RESTAURANT, 731 5th, (See right bottom lines and page 65)

Morris Lafayette P, 2 Farmers Market

Senate The, 418 Chillicothe

Shamley Joseph, 1101 10th

Weaver & McNeal, 901 Chillicothe

SOFT DRINKS—WHOLESALE

BRAFFORD & LAUFFER, 228 2d, (See left side lines and page 48)

Buck Distributors, 714 Lincoln

MARSH J I CO, rear 1526 5th, (See page 68)

*SPECIAL FIRE CLAY SHAPES

PORTSMOUTH REFRACTORIES CO THE, 2700-2800 Gallia, (See page 47)

Mary Louise Restaurant

"FINE HOME COOKING"

731 5th

Tel 623

503 CHILICOTHE

WILSON'S SPORTING GOODS
SMOKE HOUSE

Telephone 1426

CHRYSLER

F. & M. Motor Car Co.
1634-1636 Gallia Street
Phone 2262

CECIL S. MILLER

LUMBER AND REAL ESTATE

1500 MOUND

PHONE 2738

974

R. L. POLK & CO'S (1926)

SPORTING GOODS—DEALERS

GLOCKNER HARDWARE CO. Chillicothe n e cor
2d. (See page 53)

HIBBS HARDWARE CO THE. 813-15 6th. (See front
cover and page 53)

Roth Henry, 825 6th

SOMMER BROTHERS. 220-224 Market. (See right
side lines and page 53)

*SPORTING GOODS—WILSON'S

SMOKE HOUSE CO THE. 503 Chillicothe. (See right
side lines and page 43)

*STAIR BUILDERS

LEET H LUMBER CO THE. Washington n w cor 9th.
(See tab insert, top edge, right top lines and page
59)

STATIONERS—RETAIL

Reilly Wm W & Co. 922 Gallia

ZOELLNER CHAS & CO. 829 Gallia. (See page 58)

*STATIONERY

FISHER & STREICH PHARMACY THE. 601 Chilli-
cothe. (See right top and right side lines and page
46)

*STATUARY

PORTSMOUTH MONUMENT CO. 1617 Offnere.
(See right top lines and page 62)

*STEAM LAUNDRIES

AMERICAN STEAM LAUNDRY CO THE. 10 Glover
and 326 Chillicothe. (See right top lines and page
58)

UNITED STATES LAUNDRY CO THE. 822-824 4th.
(See left top lines and page 58)

*STEEL FILING EQUIPMENT

CRICHTON OFFICE SUPPLY CO. 740 5th. (See page
62)

Richard C. Taylor
and
Geves G. Kenny

ARCHITECTS, ENGINEERS
AND INTERIOR
DECORATORS

64 First National Bank Bldg
Phone 2258

Overland

F. E. BOWER

Willis

DISTRIBUTOR

SALES — SERVICE
PHONE: 159

PORTSMOUTH, OHIO
1225 Offene

PORTSMOUTH CITY DIRECTORY

975

**STEEL AND STEEL PRODUCTS—
MFRS AND DEALERS**

Wheeling Steel Corp. Rhodes av n w cor Vine N B

***STOCK FEED AND SUPPLIES**

BRAFFORD & LAUFFER, 228 2d, (See left side lines
and page 48)

***STOCK FOODS**

FISHER & STREICH PHARMACY THE, 601 Chilli-
cothe. (See right top and right side lines and page
46)

STORAGE BATTERIES

ARROW IGNITION CO. 915 4th, (See front fly and
page 37)

Besco Theasel, 810 Campbell av
Campbell Battery Service, 1541 Gallia
Etzkorn Battery & Electrical Co, 831 4th

HANCOCK'S GARAGE, 3814 Gallia av N B, (See page
34)

HOME RADIO & ELECTRIC CO, 426 Bond, (See
front paster and page 64)

M P Battery Co, 921 4th

PORTSMOUTH AUTO SUPPLY CO THE, 930-32
Gallia, (See left top lines and page 35)

Scioto Battery Co, 1005 Chillicothe

Walker Frank W, 1204 Young

Waller Battery & Electric Co, 815 12th

STORE FIXTURES AND FITTINGS

Klingman Henry, 603 2d

***STORE DEALERS**

DAEHLER F C CO, 612-616 2d

STOVE MANUFACTURERS

Ohio Stove Co The, n s 11th 1 w of Chillicothe

PORTSMOUTH STOVE & RANGE CO THE, 10th
n w cor Gallia, (See page 69)

Sterling Stove Co The, Chillicothe s e cor 14th

W. E. THOMAS

EVERYTHING IN SIGNS

House Painting
1535 Eleventh St.

WALL PAPER

Paper Hanging
Phone 2885-L

TELEPHONE 579

MABEL WATKINS COAL COMPANY
Our Motto, "QUALITY AND QUANTITY"
FOURTEENTH AND GAY STS.

GEMPERLINE FURNITURE CO.

Phone 1063 804 Chillicothe St.

Home Outfitters.
Furniture, Stoves and
Ranges

Portsmouth Auto Parts & Wrecking Co.

1228-30 11th

"THE HOUSE WITH A MILLION PARTS"
G. H. Grant, Propr.

Phone 3153

976

R. L. POLK & CO'S (1926)

*STOVES

GLOCKNER HARDWARE CO, Chillicothe n e cor 2d,
(See page 53)
PORTSMOUTH STOVE & RANGE CO THE, 10th
n w cor Gallia, (See page 69)

*STOVES—"DARLING" HOT BLAST HEATER
GEMPERLINE FURNITURE CO, 804 Chillicothe.
(See left side lines and page 51)

*STOVES—REZNOR GAS HEATERS
GEMPERLINE FURNITURE CO, 804 Chillicothe,
(See left side lines and page 51)

*STOVES AND RANGES

ANDERSON L C D FURNITURE STORE, 1128 Find-
lay, (See left center lines and page 50)
DISTEL FURNITURE CO THE, 618-620 Chillicothe,
(See right top lines and page 50)
GEMPERLINE FURNITURE CO, 804 Chillicothe,
(See left side lines and page 51)
HIBBS HARDWARE CO THE, 813-15 6th, (See front
cover and page 53)
HORCHOW SAM'L CO THE, 842-844 Gallia, (See left
side lines and page 51)
LAWSON-FLOOD FURNITURE CO, Lawson s w
cor 11th, (See right top lines and page 51)
PORTSMOUTH STOVE & RANGE CO THE, 10th
n w cor Gallia, (See page 69)
ROTTINGHAUS JOHN B, 209-211 Market, (See left
side lines and page 53)
SOMMER BROTHERS, 220-224 Market, (See right side
lines and page 53)
STIRR FURNITURE CO, 741 2d, (See right side lines
and page 51)
TRACY-CRAIGMILES FURNITURE CO THE, 904
Gallia, (See left side lines and page 52)

*STRAWBERRY SODA

MARSH J I CO, rear 1526 5th, (See page 68)

W. A. INMAN, General Agent
John Hancock Mutual Boston, Mass.

Room 4, Kricker Bldg.,
LIFE INSURANCE EXCLUSIVELY

THE AMERICAN STEAM LAUNDRY CO.

10 Glover

Tels 176 and 806

PORTSMOUTH CITY DIRECTORY

977

*STRUCTURAL ENGINEERS

TAYLOR RICHARD C & GEVES G KENNY, 64
First Natl Bank Bldg, 812 Gallia. (See left bottom
lines and page 33)

*STUCCO

PORTSMOUTH CEMENT & LIME CO THE, 3d n e
cor Jefferson. (See left top lines and page 42)

*SUBDIVIDERS

BIERLEY REALTY CO. Bierley Bldg, cor Gay and
Gallia. (See front stencil edge and page 64)

*SUIT CASES

REINERT W L CLOTHING CO THE, 840 Gallia,
(See right center lines and page 44)

*SUITS AND CLOAKS

UNION STORE THE, 308 Chillicothe, (See left side
lines and page 43)

*SUSPENSORIES

FISHER & STREICH PHARMACY THE, 601 Chilli-
cothe. (See right top and right side lines and page
46)

TAILORS

Blankemeyer Wm F, 711 Chillicothe
Bryan Wm R, 5722 Gallia av, S'ville
Crown Tailors, 604 Chillicothe
Dadosky John F, 1002 Gallia
Everling Leslie E, 647 2d
Harris & Co, 1013 11th
Hasenauer John J, 1022 Findlay
Pride Frederick M, 949 3d
Redepinning John, 908 Offnere
Salmanski John, 918 6th
Schmidt Joseph J, 1644 11th
Schwartz Clothing Co The, 1001 Gallia
Stivers George, 940 Gallia
Vetter John, 215 Chillicothe

ARMBRISTER BROS.

PAIGE and JEWETT CARS

SERVICE STATION

Phone 884

1544 Robinson Ave.

1542 GRANT ST., NEAR PARK

ELECTRICAL FIXTURES AND SUPPLIES

WILLIAM J. LICHT

PHONE 1078

THE TAYLOR UNIVERSAL MOTOR COMPANY

HOME OF FORD PRODUCTS.

PHONE 62
SALES — SERVICE

1112 - 1120 Gallia St.
CARS - TRUCKS - TRACTORS

LINCOLN

Ford

FORDSON

The Portsmouth Auto Supply Co.

Jobbers of Automotive Equipment and Replacement Parts
930 - 932 Gallia Street Phone 79 and 2541

978

R. L. POLK & CO'S (1926)

*TALKING MACHINES

BALDWIN PIANO CO. 818 Chillicothe, (See left top lines and page 63)

*TARPAULIN MANUFACTURERS

HELT WALTER S. 827 4th, (See left bottom lines and page 40)

*TAXI SERVICE

WALLACE J M & SON, 4126 Gallia av N B

TAXICABS

Independent Transfer & Taxi Co. 1207 9th
Nine Hundred Taxi Co The. 737 5th
Reliable Taxi Service. 919 Waller
Service Taxi & Transfer Co. 109 Market
Watkins George. 1118 11th

TEA, COFFEE AND SPICES—RETAIL

Ohio Valley Coffee Co The. 1322 10th

TELEPHONE AND TELEGRAPH COMPANIES

Portsmouth Home Telephone Co The. 820-24 7th
Postal Telegraph-Cable Co. 809 7th
Western Union Telegraph Co. 822 6th

*TENT MANUFACTURERS

HELT WALTER S. 827 4th, (See left bottom lines and page 40)

THEATRES

(See also Moving Picture Theatres)

EASTLAND THEATRE, 1804 11th, cor Hutchins
LaRoy Theatre, 848 Gallia

*TIN, COPPER AND SHEET METAL WORKERS

CULLUM W J CO, 223-225 Washington, (See page 66)
DOLL FRANK, 2402 Gallia, (See page 52)
HANEY WM S, 1021 Clay, (See page 66)

Peerless Carpet Cleaning & Awning Co. AWNINGS OF QUALITY

W. S. HELT "The Handy Man"

827 Fourth Street

The H. Leet Lumber Co. Lumber, Sash, Doors and Mill Work

Will Meet All Legitimate Competition

Corner Ninth and Washington Streets Phone 123
Sciotoville Yard Phone 98-L

PORTSMOUTH CITY DIRECTORY

979

TINNERS AND TINSMITHS

(See also Sheet Metal Workers)

CULLUM W J CO, 223-225 Washington, (See page 66)

Lauter Albert, 401 Court

Morris George B, 5503 Gallia av, S'ville

Roth Valentine, rear 815 3d

*TIRE REPAIRERS

HOME VULCANIZING CO THE, 6th cor Gay, (See front cover, left side lines and page 36)

*TIRES—AUTOMOBILE

F & M MOTOR CAR CO THE, 1634-36 Gallia, (See right center lines, left side lines and page 36)

HIBBS HARDWARE CO THE, 813-15 6th, (See front cover and page 53)

HOME VULCANIZING CO THE, 6th cor Gay, (See front cover, left side lines and page 36)

PORTSMOUTH OAKLAND MOTOR CO, 528 3d, (See right side lines and page 38)

*TIRES—MOHAWK, SEIBERLING AND GOODYEAR

HOME VULCANIZING CO THE, 6th cor Gay, (See front cover, left side lines and page 36)

*TIRES—NEW AND SECOND HAND

HOME VULCANIZING CO THE, 6th cor Gay, (See front cover, left side lines and page 36)

*TIRES AND TUBES—USED

PORTSMOUTH AUTO PARTS & WRECKING CO, 1228-30 11th, (See left top lines and page 35)

*TOILET ARTICLES

FISHER & STREICH PHARMACY THE, 601 Chilli-cothe, (See right top and right side lines and page 46)

TOILET ARTICLES AND SUPPLIES

Francoise Products Co, 714 Lincoln

THE LAND OFFICE

Real Estate, Loans and Insurance

All Office Phones 175 and 2655 — Res. Phone 1938 502 Broadway



WORLD LEADERSHIP IN LESS THAN TWO YEARS
PORTSMOUTH-MAYTAG CO.
420 Bond St., Phone 1121

MAYTAG
Washes Faster
Washes Cleaner

TIRES HOME VULCANIZING CO. TUBES

"INVITE US TO YOUR BLOWOUT"

COR. 6TH & GAY

TELEPHONE 500

The PORTSMOUTH ICE & COAL Co.

TWELFTH AND RAILROAD STS. PHONE 149
Dealers In High Grade West Virginia Coal
BUILDING MATERIAL

980

R. L. POLK & CO'S (1926)

*TOYS, GAMES, ETC.

BRANDAU BOOK & STATIONERY CO, 304 Chilli-
cothe, (See bottom edge and page 41)

*TRACTORS—FORDSON

TAYLOR UNIVERSAL MOTOR CO THE, 1112-20
Gallia, (See left side lines and page 39)

*TRANSFER—LOCAL AND LONG DISTANCE
HARRIS TRANSFER & BAGGAGE CO, 1555 Jackson
av. (See page 70)

*TRANSFER AND STORAGE

HARRIS TRANSFER & BAGGAGE CO, 1555 Jack-
son av. (See page 70)
WARNER-WALL TRANSFER CO THE, 12 Chilli-
cothe, (See left top lines and page 70)

TRANSPORTATION LINES

Portsmouth-Cincinnati Motor Freight Line, 4126 Gallia
av N B
Tri State Freight Line, rear 919 14th

*TRAVELING BAGS

REINERT W L CLOTHING CO THE, 840 Gallia,
(See right center lines and page 44)

*TRUCK TIRES—SOLID, CUSHION AND PNEUMATIC

HOME VULCANIZING CO THE, 6th cor Gay, (See
front cover, left side lines and page 36)

*TRUCKS—GARFORD

BOWER FISK E, 1223-25 Offnere, (See right top lines
and page 37)

*TRUCKS—PONTIAC

PORTSMOUTH OAKLAND MOTOR CO, 528 3d,
(See right side lines and page 38)

WALTER S. HELT "HANDY
MAN"

AWNINGS OF QUALITY

827 FOURTH ST.

Portsmouth Monument Co.

Designers and Builders of
ARTISTIC MONUMENTS and
General Cemetery Work

Works and Office:
1617 OFFNERE STREET
Opp. Main Entrance
Greenlawn Cemetery
Office, Phone615
Res. Phone1385-Y

PORTSMOUTH CITY DIRECTORY

981

*TRUNKS

REINERT W L CLOTHING CO THE, 840 Gallia,
(See right center lines and page 44)

*TRUSSES

FISHER & STREICH PHARMACY THE, 601 Chilli-
cothe. (See right top and right side lines and page
46)

TYPEWRITER SUPPLIES

CRICHTON OFFICE SUPPLY CO, 740 5th, (See page
62)

*TYPEWRITERS—NEW AND SECOND HAND
BRANDAU BOOK & STATIONERY CO, 304 Chilli-
cothe. (See bottom edge and page 41)

TYPEWRITING MACHINES—DEALERS

Bushart John H, 822½ 6th
Smith L C Typewriter Co, 811 6th
Typewriter Sales & Service Co, 811 6th

UNDERTAKERS

DAEHLER F C MORTUARY CO, 915-923 9th and
916-24 10th, (See adv opp page 323 and page 49)
Emrick Co The, 1144 Gallia
Hacquard & Lashbrooke, 5604 Gallia av, S'ville
LYNN ROY C MRS, 430-434 2d, (See left center lines
and page 49)
Pfeiffer Funeral Home, 1521 Gallia
Richards Jasper L, 1201 9th
Windel Albert, 1503 Offnere and 625 3d

UPHOLSTERERS

Blevings Elmer D, 915 Offnere
Busch Charles, rear 1603 Grandview av
Musser John, 515 3d
Redden Henry, 626 2d

*USED ARMLEDER, NASH AND REO— TRUCK PARTS

PORTSMOUTH AUTO PARTS & WRECKING CO,
1228-30 11th, (See left top lines and page 35)

C. W. G. HANNAH

DEALER IN **Lumber and Builders' Supplies**

Office, The Land Office Bldg., 582 Broadway Mill & Yards Fifth &
Phones 2655 and 175 Broadway

Chandler
Authorized
Sales & Service

The
RUHLMAN MOTOR CAR CO., Inc.
921 Chillicothe St.
Phone 513

Cleveland
Authorized
Sales & Service

J. B. ROTTINGHAUS

PHONE 576

**HARDWARE, PAINTS
OILS AND
VARNISHES**

**209-211
MARKET
STREET**

United States Laundry Co. Dry Cleaning

Tels. 534 - 641

822-824 FOURTH ST.

982

R. L. POLK & CO'S (1926)

***USED AUTOMOBILES—HIGHEST PRICES
FOR ANY MAKE**

**PORTSMOUTH AUTO PARTS & WRECKING CO.,
1228-30 11th. (See left top lines and page 35)**

***USED CARS**

**PORTSMOUTH OAKLAND MOTOR CO., 528 3d,
(See right side lines and page 38)**

***USED PARTS—FOR ALL MAKES OF CARS
PORTSMOUTH AUTO PARTS & WRECKING CO.,
1228-30 11th. (See left top lines and page 35)**

VACUUM CLEANERS

Premier Service Co., 420½ Chillicothe

***VACUUM CLEANERS—HAMILTON BEACH
GENERAL SERVICE CO THE, 830 6th. (See right
center lines and page 47)**

VETERINARIANS

**Gill Joseph H., 721 2d
Lake Joseph S., rear 816 Gallia**

VULCANIZING

**Estep Bernie, 1021 Lincoln
HOME VULCANIZING CO THE, 6th cor Gay, (See
front cover, left side lines and page 36)
Mault G Waldo, 2212 Robinson av
Portsmouth Vulcanizing Co., 800 Offnere**

WALL PAPER DEALERS—RETAIL

**Boorman Albert, 542 2d
BRANDAU BOOK & STATIONERY CO, 304 Chilli-
cothe, (See bottom edge and page 41)
Carroll John W., 534 2d
CORNER BOOK STORE THE, 745-747 2d and 205
Chillicothe
Kellison John J., 424 Sinton
REILLY WM W & CO, 922 Gallia
THOMAS WILLARD E., 1535 11th, (See right bottom
lines and page 67)**

***WASHING MACHINES—MAYTAG**

**PORTSMOUTH-MAYTAG CO, 428 Bond, (See right
side lines and page 70)**

**The Charles D.
Scudder Co.**

26-27 FIRST NAT'L. BANK BLDG.

**GENERAL
INSURANCE**

Phone 31

PORTSMOUTH CITY DIRECTORY

983

*WASHING MACHINES—MAYTAG GYRAFOAM
PORTSMOUTH-MAYTAG CO, 428 Bond, (See right
side lines and page 70)

*WASHING MACHINES—MAYTAG MULTI-
MOTOR FOR HOMES WITHOUT
ELECTRICITY

PORTSMOUTH-MAYTAG CO, 428 Bond, (See right
side lines and page 70)

WATCH AND JEWELRY REPAIRERS

Yeager Fred J, 532 2d

***WATCHES AND CLOCKS**

KAY JEWELRY CO, 702 Chillicothe, (See page 57)

WILHELM WALTER L, 507 Chillicothe, (See page
57)

ZOELLNER CHAS & CO, 829 Gallia, (See page 58)

***WATCHMAKERS**

KAY JEWELRY CO, 702 Chillicothe, (See page 57)

ZOELLNER ALBERT C, 302 Chillicothe, (See page
58)

***WATER PLANTS—ELECTRIC**

GLOCKNER HARDWARE CO, Chillicothe n e cor
2d. (See page 53)

WELDING AND BRAZING

Boren & Bauer, 5436 Gallia av, S'ville

Pollock Ira E, 1912 Robinson av

***WELDING—OXY-ACETYLENE**

SIMPSON BROS, 2204-06 Gallia, (See page 61)

***WHARF BOATS**

PORTSMOUTH WHARF BOAT CO, ft of Market

***WINDOW GLASS—ALL SIZES**

FISHER & STREICH PHARMACY THE, 601 Chilli-
cothe, (See right top and right side lines and page
46)

ROTTINGHAUS JOHN B, 209-211 Market, (See left
side lines and page 53)

TELEPHONE 579

MABEL WATKINS COAL COMPANY
Our Motto, "QUALITY AND QUANTITY"
FOURTEENTH AND GAY STS.

J. B. ROTTINGHAUS

PHONE 576

**HARDWARE, PAINTS
OILS AND
VARNISHES**

**209-211
MARKET
STREET**

United States Laundry Co. Dry Cleaning

Tels. 534 - 641

822-824 FOURTH ST.

982

R L POLK & CO'S (1926)

***USED AUTOMOBILES—HIGHEST PRICES
FOR ANY MAKE**

PORTSMOUTH AUTO PARTS & WRECKING CO,
1228-30 11th, (See left top lines and page 35)

***USED CARS**

PORTSMOUTH OAKLAND MOTOR CO, 528 3d,
(See right side lines and page 38)

***USED PARTS—FOR ALL MAKES OF CARS**
PORTSMOUTH AUTO PARTS & WRECKING CO,
1228-30 11th, (See left top lines and page 35)

VACUUM CLEANERS

Premier Service Co, 420½ Chillicothe

***VACUUM CLEANERS—HAMILTON BEACH
GENERAL SERVICE CO THE, 830 6th, (See right
center lines and page 47)**

VETERINARIANS

Gill Joseph H, 721 2d
Lake Joseph S, rear 816 Gallia

VULCANIZING

Estep Bernie, 1021 Lincoln
**HOME VULCANIZING CO THE, 6th cor Gay, (See
front cover, left side lines and page 36)**
Mault G Waldo, 2212 Robinson av
Portsmouth Vulcanizing Co, 800 Offnere

WALL PAPER DEALERS—RETAIL

Boorman Albert, 542 2d
**BRANDAU BOOK & STATIONERY CO, 304 Chilli-
cothe, (See bottom edge and page 41)**
Carroll John W, 534 2d
**CORNER BOOK STORE THE, 745-747 2d and 205
Chillicothe**
Kellison John J, 424 Sinton
REILLY WM W & CO, 922 Gallia
**THOMAS WILLARD E, 1535 11th, (See right bottom
lines and page 67)**

***WASHING MACHINES—MAYTAG**

**PORTSMOUTH-MAYTAG CO, 428 Bond, (See right
side lines and page 70)**

**The Charles D.
Scudder Co.**

26-27 FIRST NAT'L. BANK BLDG.

**GENERAL
INSURANCE**

Phone 31

PORTSMOUTH CITY DIRECTORY

983

*WASHING MACHINES—MAYTAG GYRAFOAM
PORTSMOUTH-MAYTAG CO, 428 Bond, (See right
side lines and page 70)

*WASHING MACHINES—MAYTAG MULTI-
MOTOR FOR HOMES WITHOUT
ELECTRICITY
PORTSMOUTH-MAYTAG CO, 428 Bond, (See right
side lines and page 70)

WATCH AND JEWELRY REPAIRERS
Yeager Fred J, 532 2d

*WATCHES AND CLOCKS
KAY JEWELRY CO, 702 Chillicothe, (See page 57)
WILHELM WALTER L, 507 Chillicothe, (See page
57)
ZOELLNER CHAS & CO, 829 Gallia, (See page 58)

*WATCHMAKERS
KAY JEWELRY CO, 702 Chillicothe, (See page 57)
ZOELLNER ALBERT C, 302 Chillicothe, (See page
58)

*WATER PLANTS—ELECTRIC
GLOCKNER HARDWARE CO, Chillicothe n e cor
2d. (See page 53)

WELDING AND BRAZING
Boren & Bauer, 5436 Gallia av. S'ville
Pollock Ira E, 1912 Robinson av

*WELDING—OXY-ACETYLENE
SIMPSON BROS, 2204-06 Gallia, (See page 61)

*WHARF BOATS
PORTSMOUTH WHARF BOAT CO, ft of Market

*WINDOW GLASS—ALL SIZES
FISHER & STREICH PHARMACY THE, 601 Chilli-
cothe, (See right top and right side lines and page
46)
ROTTINGHAUS JOHN B, 209-211 Market, (See left
side lines and page 53)

TELEPHONE 579

MABEL WATKINS COAL COMPANY
Our Motto, "QUALITY AND QUANTITY"

FOURTEENTH AND GAY STS.

FRANKLIN AUTOMOBILES. "The Air Cooled Car".

SALES ROOM - SERVICE STATION - 913-916 SIXTH ST.

WINDEL MOTOR CAR CO. Phone 426

D. L. WEBB

GALLIA—N. W. Cor. Mabert Road
TELEPHONE 36

LUMBER
BUILDERS'
MATERIAL

984

R. L. POLK & CO'S (1926)

*WINDOW SCREENS—PATENT

WEBB DAVID L. 2525 Gallia. (See left top lines and page 60)

*WOMEN'S READY-TO-WEAR

KLINE'S. 908-10 Gallia. (See page 44)

*WOOD WORKERS

STARKE WM H. 1636 11th. (See page 60)

*WRECKING SERVICE

ARMBRISTER BROS. 1544 Robinson av. (See right bottom lines and page 37)

HANCOCK'S GARAGE. 3814 Gallia av N B. (See page 34)

PORTSMOUTH OAKLAND MOTOR CO. 528 3d. (See right side lines and page 38)

*X-RAY LABORATORIES

FOWLER'S X-RAY LABORATORIES. 634-36 2d

MORE GOODS
ARE BOUGHT AND SOLD
THROUGH THE
CLASSIFIED BUSINESS LISTS
OF THE
DIRECTORY
THAN
ANY OTHER MEDIUM
ON EARTH

MORE GOODS
ARE BOUGHT AND SOLD
THROUGH THE
CLASSIFIED BUSINESS LISTS
OF THE
DIRECTORY
THAN
ANY OTHER MEDIUM
ON EARTH

The City Directory

places the city on the map and is its only representative to the world beyond its own gates.

☞ It is the city's catalogue of business and represents the city, its citizens and institutions in every corner of these **United States**.

☞ It is the logical means of publicity in advertising the city, its manufacturing industries, its advantages and resources.

☞ The men who direct the affairs of progressive and up-to-date business institutions recognize the fact that the **City Directory** tells the story of the city's life and keeps it before the public as **no other publication** does or can.

☞ Its **Classified Business Section** furnishes a list of all trades, professions and pursuits, constituting a special trade directory or buyers' guide and is the **best advertising medium on earth**.

Portsmouth Public Library

OH

917.7187 Polk, R. L. & Co.

P

Portsmouth City Directory

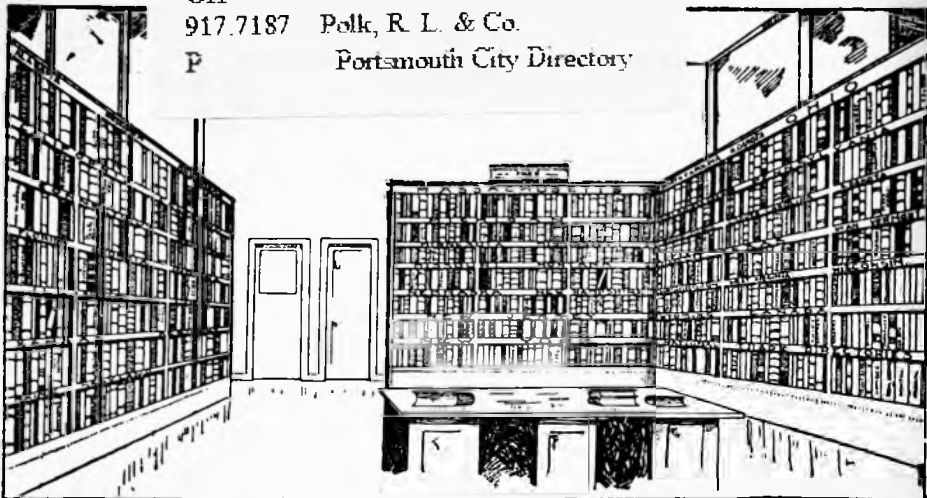

Detroit Directory Library—Every Directory Office is a Branch

HOW DIRECTORY LIBRARIES ARE USED

He Wanted to Buy a Home

"Who sells ready-cut houses?" said a man to us the other day. "There is nobody listed under that heading in the Detroit City Directory, but I know there is some concern out in the State which sells them."

Reference to the Michigan State Gazetteer (State Business Directory) soon told him that the concern he wished was the North American Construction Company, of Bay City, Mich. "I will write and order what I want at once," was his parting remark.

Where one instance of this sort comes to our attention, the same things are happening over and over again wherever a City Directory is to be found.

If you will trace back new customers to find out how they found you, City Directory classified lists will receive their share of the credit.

The classified section of the City Directory is the greatest buyers' guide on earth. Any one classification may secure the largest order and the best customer, any or every day in the year, and its omission may lose a large order at any time.

Every day, all over the country, thousands of people are consulting Polk's Directory Libraries. We offer you the free use of our directories for single reference.

Many Directories of various cities are bought by progressive concerns, who desire up-to-date mailing lists, classified by trades and otherwise.

Ask for a free copy of our "Directory of Directories," or for our "List of Mailing Lists."

A \$50,000.00 Order

A traveling man from St. Louis called on a wholesale dry goods house in St. Paul, to sell salvage goods. They did not deal in that class of goods.

Later the firm dissolved. One partner decided to engage in that line of trade and wanted to buy a complete stock, amounting to about \$50,000.00.

He called at our office and examined the St. Louis Directory to find the name of the house the agent represented. The classification "Salvage Goods" did not show it.

We, being more familiar with the classifications in a Directory, found it under "Bankrupt Stocks," much to the delight of the jobber, and a tremendous order was placed with the salvage house.

SEP 07 1999

R. L. POLK & CO. DO NOT CIRCULATE

Publishers of over 400 Directories

Home Office

DETROIT, MICH.

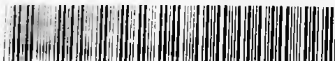

3 7977 0039 6926 4

LH DEPARTMENT
DO NOT CIRCULATE

LH DEPARTMENT



**It Burns
It's Stolen
It's Damaged
by Collision
It Injures
Somebody
It Damages
Something**

YOU'RE ALL RIGHT **IF YOU HAVE AN**

Automobile Policy

WITH

STATE AUTOMOBILE INSURANCE ASS'N

Assets Over \$1,600,000.00 Plus a Million Friends

RATES 25% LESS

MURFIN & MURFIN Inc.

JUST AUTOMOBILE INSURANCE

1543 Gallia

Phone 446

**ABSOLUTE SECURITY
FOR DEPOSITORS**

**THE
FIRST NATIONAL
BANK**

OF PORTSMOUTH

ESTABLISHED 1863



**The Largest Savings Department
in this Section of Ohio**



**Capital and Surplus
\$1,400,000.00**

The Bank of the Community
