

1957

Senatorian



**THE**

**1957**

***Senatorian***

**WEST PORTSMOUTH, OHIO**

**PORTSMOUTH WEST HIGH SCHOOL**

*Through loyalty to school life*

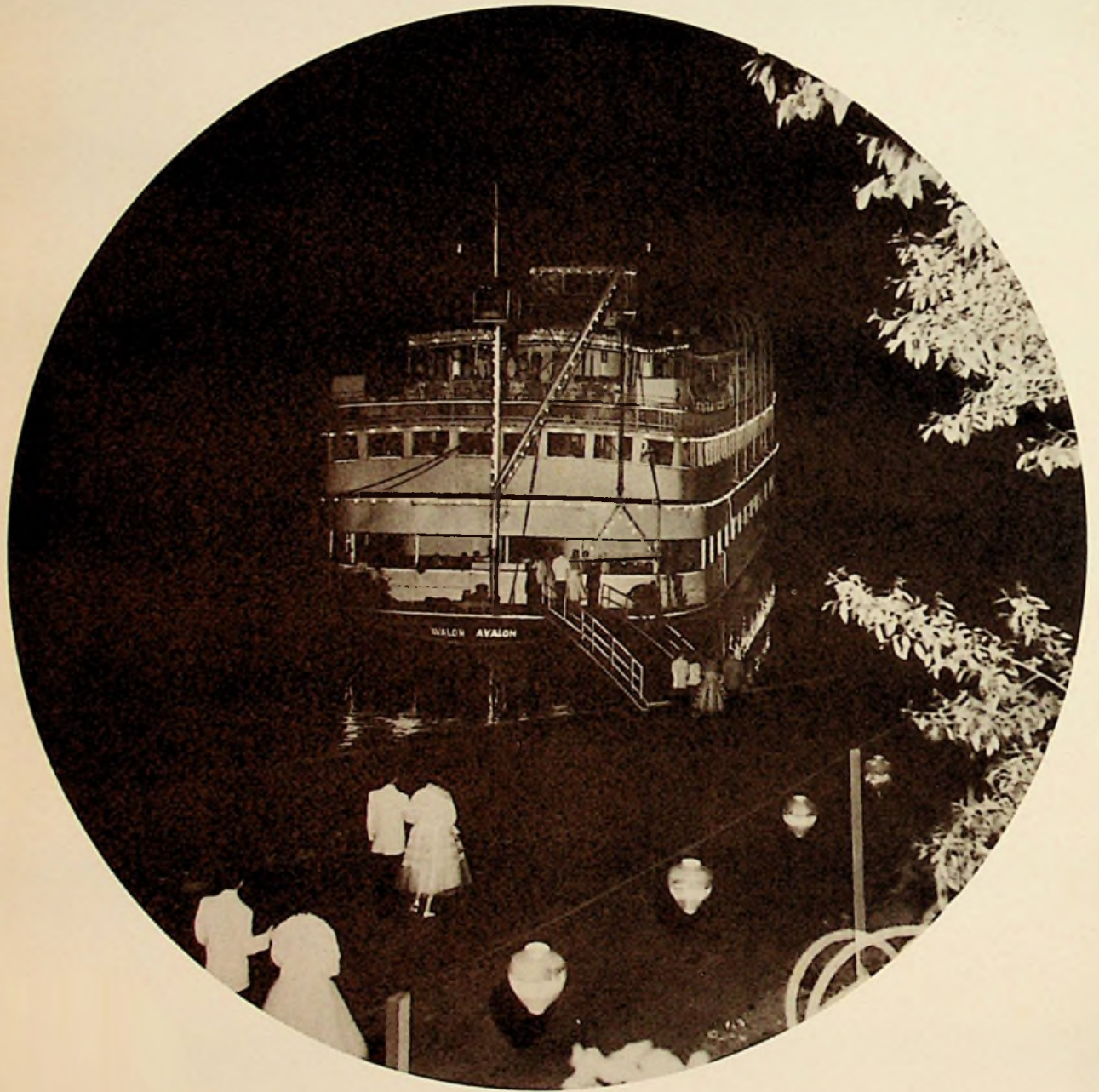

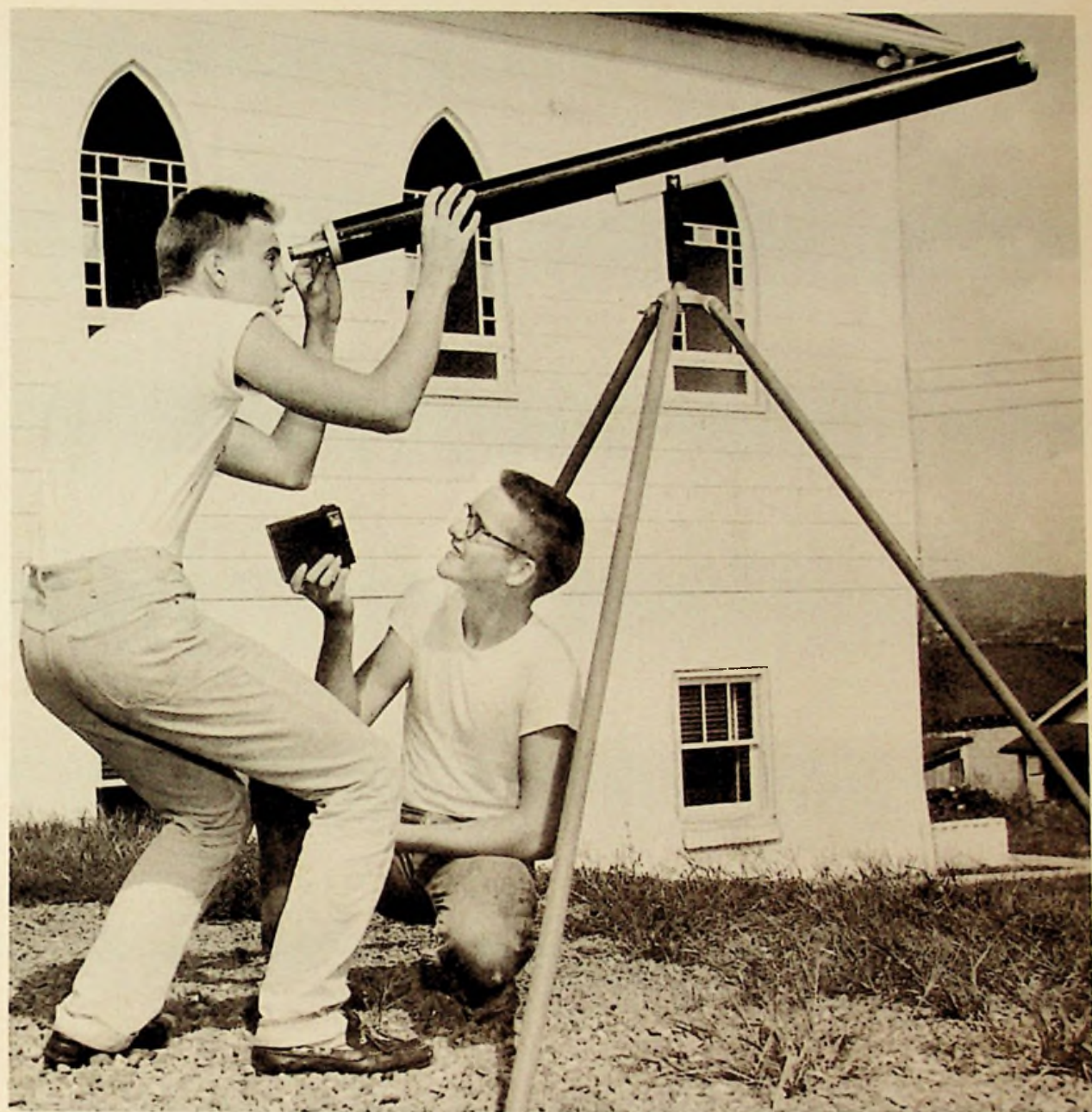

*Proudly presents a stairway to the stars*

*Loyal,*

*Loyal*

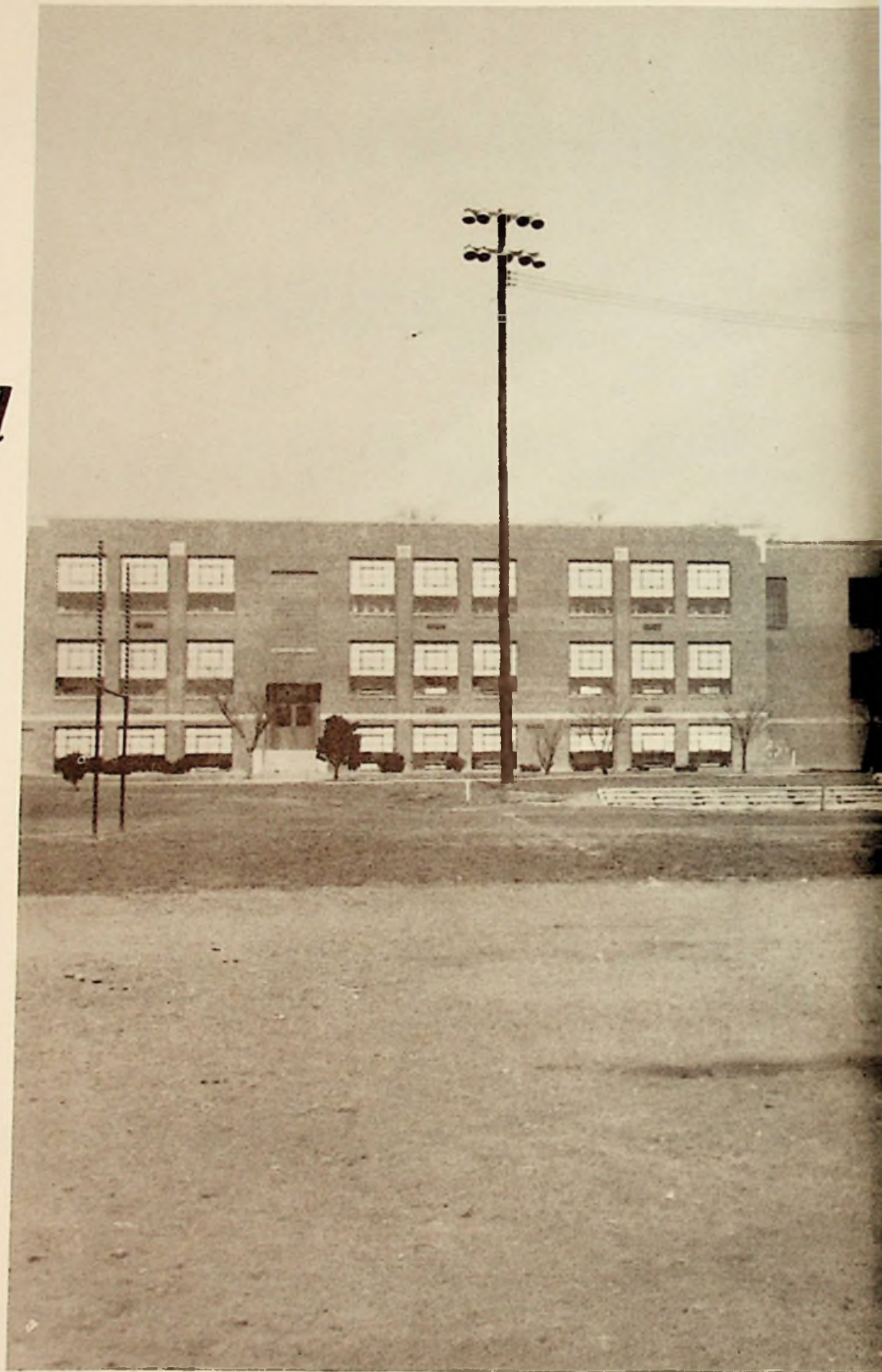

*to our*



**high school**



*wave those*





***banners high***

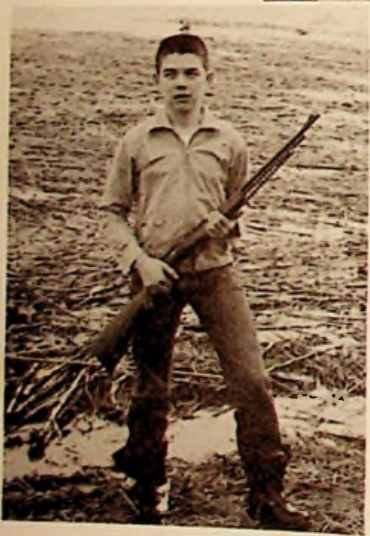

*We will fight for you forever*



*Fight , fight, fight's our cry*

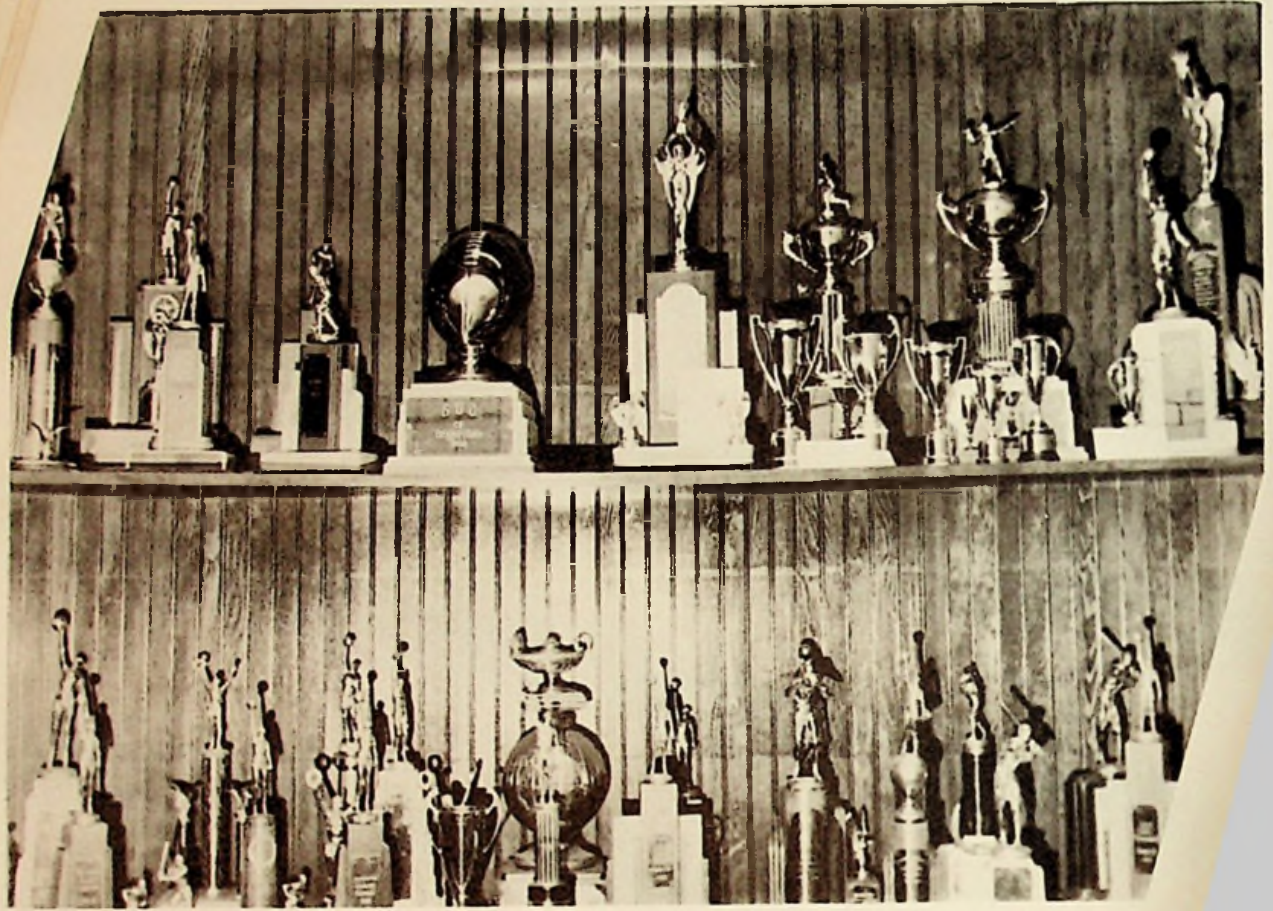

*Blazing down the paths of glory*

**Always brave and true**





*Loyal, loyal to our West High*

# *We will do our best for you*



... in scholarship



... in sports



... in service

## SENATORIAN STAFF

CO-EDITORS . . . . . Kay Kesinger  
 Mona Woten

BUSINESS MANAGER . Barbara Vaughn

CLASSES . . . . . Mary Hall

TYPIST, ACTIVITIES . . Mary Morrow

PHOTOGRAPHER . . . . Roger Floyd

ASSISTANT PHOTOGRAPHER  
 Dennis Kirsch

SPORTS, LAYOUT . . . Kenneth Shupert

ADVISOR . . . . . Mrs. Hopkins



## ACKNOWLEDGEMENTS

The Senatorian Staff would like to acknowledge the people who have helped them to make a better book through their cooperation:

Mr. William F. Snook, for his enthusiasm in helping with the selling of ads.

Osborne Studio, for the prompt delivery and arrangement of group pictures.

Hyland Studio, for the pictures of each student.

Mr. LeRoy Compton, of the Compton Engraving and Printing Company, for his helpful criticism of the layout.

The faculty and students, for their efforts, understanding and patience.



# TABLE OF CONTENTS

## SPORTS

Football . . . . .	16
Basketball . . . . .	33
Baseball . . . . .	45
Intramural . . . . .	52

## MUSIC

Band . . . . .	28
Vocal . . . . .	43
Minstrel . . . . .	42

## ACTIVITIES

Junior class play . . . . .	40
Senior class play . . . . .	48
Prom . . . . .	113
Scholarship teams . . . . .	50
Clubs . . . . .	56

## ADMINISTRATION

Executives . . . . .	71
Faculty . . . . .	74
Custodians . . . . .	115

## CLASSES

Eighth . . . . .	54
Freshman . . . . .	77
Sophomore . . . . .	83
Junior . . . . .	89
Senior . . . . .	95

## ADVERTISING

Index . . . . .	118
Advertisements . . . . .	119

## STUDENT INDEX . . . . . 146



At long last the happy day: junior class rings are received.



Seniors tabulate votes for Valentine's King and Queen.



Students dance to the music of Kent Rapalee's Band at the Turkey Hop.



Majorettes

# VARSITY FOOTBALL



ROW ONE: Kenneth Joseph, Eddie Watts, Henry Robinson, Charles Leedy, Ted Smith, James McGue, Gib Bolton, Lee Tieman, Duane Wilson.  
ROW TWO: Bill Sweeney, Rodney Gardner, Jerry Smith, Gary Callihan, Bob Carpenter, Frank Peters, Wendell Bailey, Herman Lakin.

# BALL SQUAD

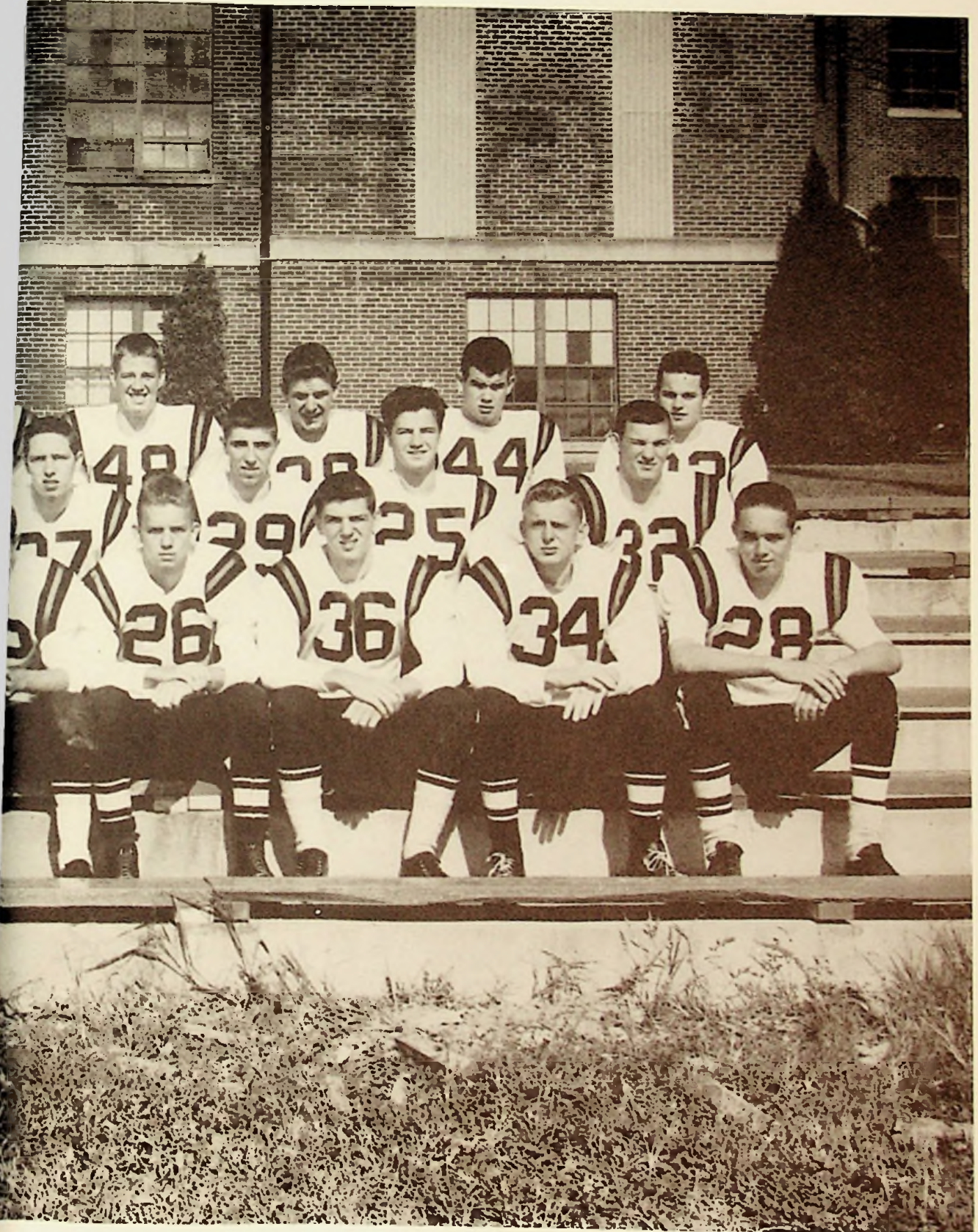

ROW THREE: Jack Boyd, Roy Logan, George Edmisten, Don Johnson, Tom Partlow, Jerry Davis, Virgil Johnson, Sam Bean, Jerry Hart.



**HENRY ROBINSON—E**  
Junior



**JERRY DAVIS—QB**  
Junior



**LEE TIEMAN—HB**  
Junior



**SAMMY BEAN—E**  
Junior



**GEORGE EDMISTEN—G**  
Junior

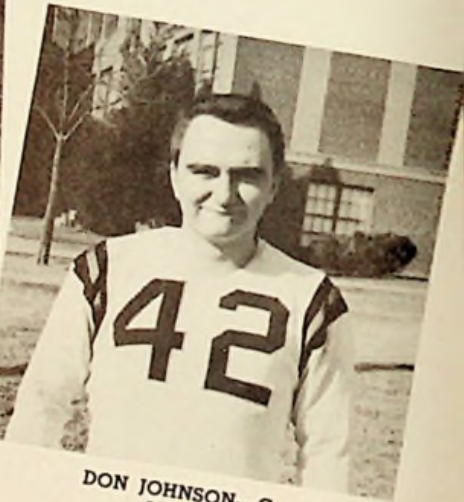

**DON JOHNSON—G**  
Junior



**VIRGIL JOHNSON—T**  
Junior



**DUANE WILSON—E**  
Junior



**TED SMITH—QB**  
Junior

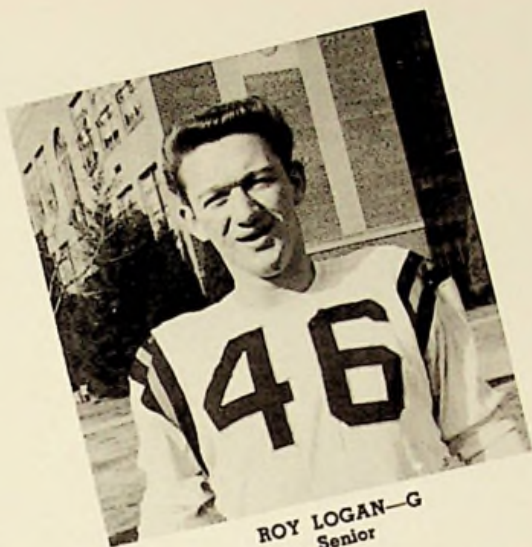

ROY LOGAN—G  
Senior

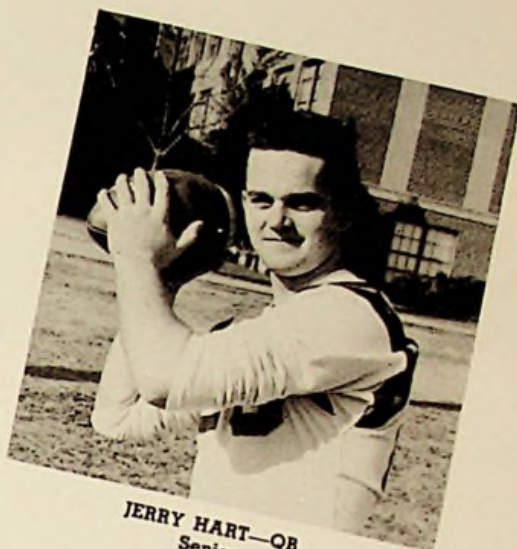

JERRY HART—QB  
Senior



RODNEY GARDNER—HB  
Junior



JERRY SMITH—T  
Junior



TOM PARTLOW—T  
Junior



WENDELL BAILEY—C  
Junior



GIB BOLTON—HB  
Freshman



BILL SWEENEY—FB  
Junior

## RESERVE FOOTBALL SQUAD



ROW ONE: Wandia Wright, James Workman, Roger McGlone, Bob Cline, Frank Howard, John Wellman. ROW TWO: Bernard Howard, Harold Everling, Kenneth Coleman, Jerry Morgan, David Sparks, Jack Staggs, Don McMullen. ROW THREE: Heskell Puckett, Terry Evans, Jerry Evans, Russell Coleman.

## CHEERLEADERS



Ramil Stamper, Gayle Prince, Virginia Price, Phyllis Scott, Linda Bradshaw

## COACHES

LEFT TO RIGHT: Freshman football coach, Elmer Hæberlin; Head football coach, Harold Everling, and Assistant football coach, Donald Staggs.



**MANAGERS**  
FRONT: Ron Nibert and Bob Hall  
REAR: Bill Meyers



**SOC ALL-STARS**  
Rodney Gardner, Honorable Mention  
Roy Logan, All-Star Team

# ACTION



Got  
it ????

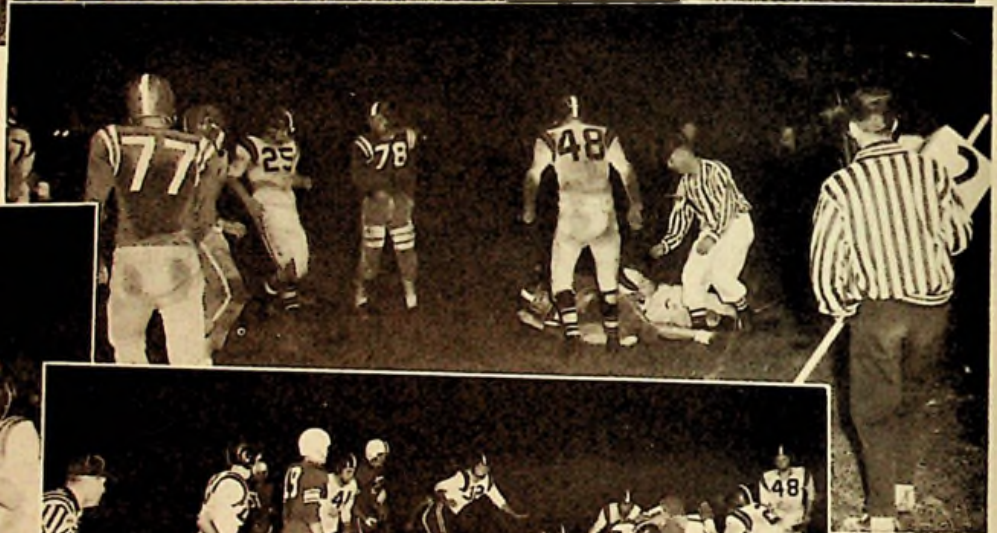

One  
more  
try . . .

G  
o  
M  
a  
n  
G  
o





# SHOTS

on to the gridiron . . .



Get 'em !

Got 'em !



**PHYLLIS POLLARD**  
Senior



**ELEANOR JOHNSON**  
Sophomore



**CAROLYN OVERSTREET**  
Junior



**CAROL KENNEDY**  
Freshman

Q  
U  
E  
E  
N  
S  
·  
C  
O  
U  
R  
T



**BEATRICE STEVENS**  
Our Lovely Homecoming Queen



**QUEEN, ATTENDANTS AND THEIR ESCORTS ON HOMECOMING NIGHT**

LEFT TO RIGHT: Eleanor Johnson, Jerry Biggs, Phyllis Pollard, David Wolery, Beatrice Stevens, Joe Reiter, Carolyn Overstreet, Phillip Kirkendall, Carol Kennedy, Douglas Hart.



The end of half-time ceremonies!



Beatrice and Joe



Beatrice receives the good news.

## MOMS' AND DADS' NIGHT



Mrs. Lakin, mother of Herman, receiving a flower.



Mr. Gardner, father of Rodney, is handed a cigar.

# BAND . . .



ROW ONE: Mr. Gillette, Carolyn Kennard, Mary Ann Knauft, Nancy Hamilton, Alice Kinolau.  
ROW TWO: Ruth Warnock, Suzanne Eubanks, Patty Staten, Marilyn Lookabaugh, Ruth Mary Browning.  
ROW THREE: Virginia Varney, Sharon Perry, Phyllis Pollard, Carol Smalley, Sue Conley.  
ROW FOUR: Gary Lovenguth, Carolyn Sheppard, Marilyn Lester, Carol Guthrie, Joy Grice.  
ROW FIVE: Mary Newman, Sue Monk, Bob Rhea, Mary Rankin, Joan Work.  
ROW SIX: Fred Shupert, Tom Ross, Patricia Yost, Howard Varney, Carl Lewis.  
ROW SEVEN: Richard Craycraft, David Wolery, Louis Grice, Clarence Craycraft, Bill Shinkle.

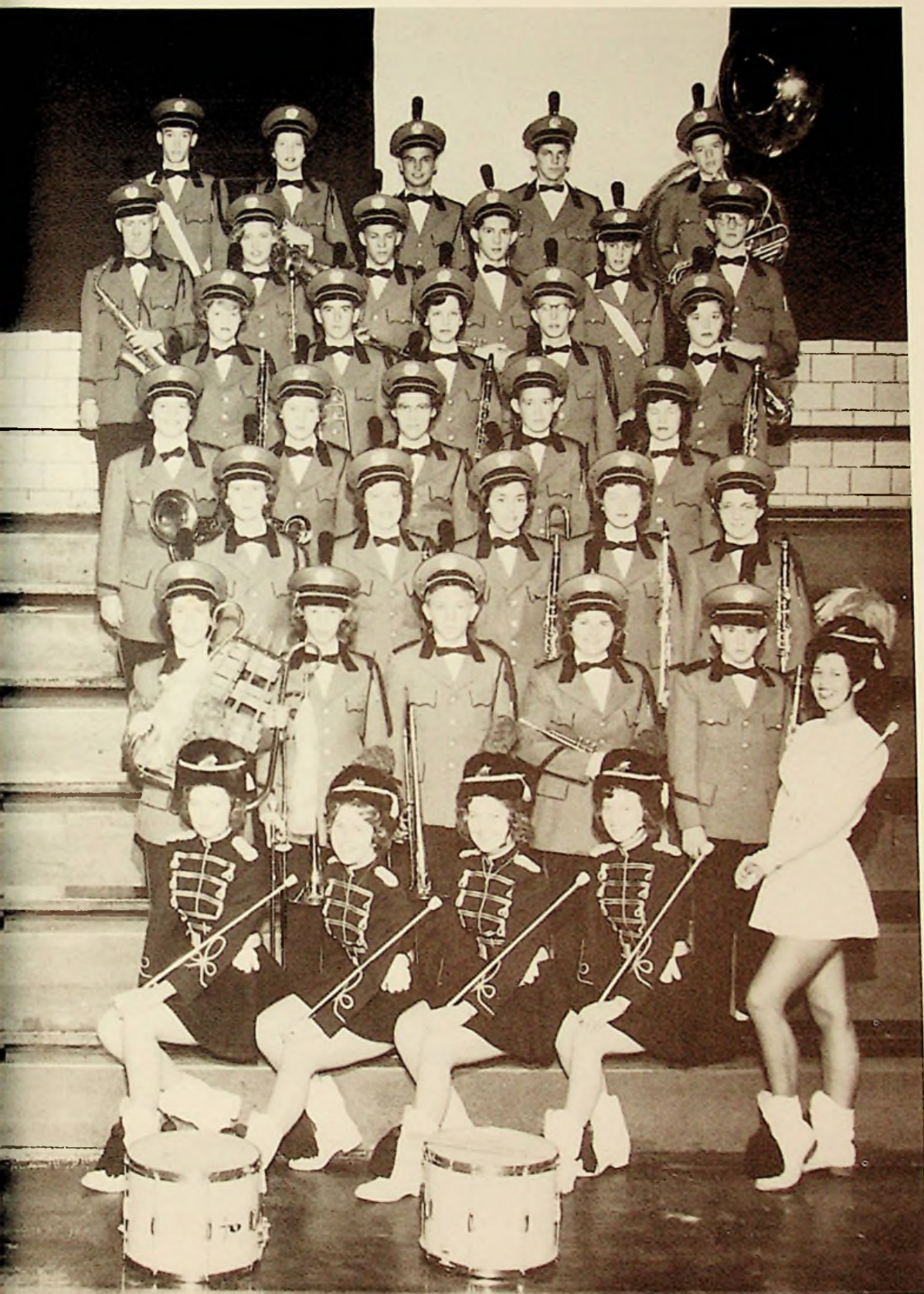

ROW ONE: Carolyn Braden, Carolyn Overstreet, Wilma Hall, Wanda Howard, Barbara Vaughn.  
 ROW TWO: Ann Roth, Phyllis Smith, Charles Whittaker, Sue Brown, James Gillum. ROW  
 THREE: Janet Hamilton, Ann Ross, Sandra Morgan, Donna Brickey, C'Dora Addis. ROW FOUR:  
 Janet Hall, Kay Wellman, Carolyn Rapp, Fred Martin, Dorothy Kirkendall. ROW FIVE: Carolyn  
 James, Jack Rose, Marcene Collier, Bob Love, Betty Meade. ROW SIX: Harold Graham,  
 Patricia Journey, Roger Floyd, Donald Horsley, Randall McKinney, Jerry Biggs. ROW SEVEN:  
 Roger Nibert, Donna Dougherty, Tom Woods, Sidney Madden, Ron Newman.

## BAND SNAPSHOTS



Section of band rehearsing in the band room.

A "P" for Portsmouth is formed by West High Band.



Wilma Hall and Nancy Hamilton, two of the majorettes, read scripture for the Christmas program.

West's big heart is wide open for all who wish to enter.





## BAND SNAPSHOTS

Hard at work are the members of West High Band.



"W" for our West High

The band puts us in the Christmas spirit.



West Band forms an "S" in practice for the coming ball games.

## MAJORETTES



LEFT TO RIGHT: Carolyn Kennard, Mary Ann Knauff, Nancy Hamilton, Alice Kinolau, Barbara Vaughn, Carolyn Braden, Carolyn Overstreet, Wilma Hall, Wanda Howard.



Mr. Dale W. Gillette, Band Director



Barbara Vaughn, Drum Majorette

# VARSITY BASKETBALL TEAM



ROW ONE: John Weaver, Ted Smith, Donald Johnson, Mike Brescia. ROW TWO: Paul Mangus, Duane Wilson, Rodney Gardner, Philip Kirkendall. ROW THREE: Tom Partlow, Jerry Davis, Sam Bean.

## RESERVE BASKETBALL TEAM



ROW ONE: Fred Martin, Roger McGlone, Gary Kitchen, Frank Howard, Russell Coleman, Kenneth Wilson. ROW TWO: David Hudson, Neil Frazier, Terry Evans, Jerry Evans, Nelson Breeze, Gib Bolton.

## CHEERLEADERS



Janet Byrd, Gayle Prince, Ramil Stamper, Phyllis Scott, Virginia Price, Linda Bradshaw.

**BASKETBALL COACH**

**Marvin Distel**



**MANAGERS**

**Roger Black and Don McMullen**



**SCOREKEEPER**

**Harold Graham**

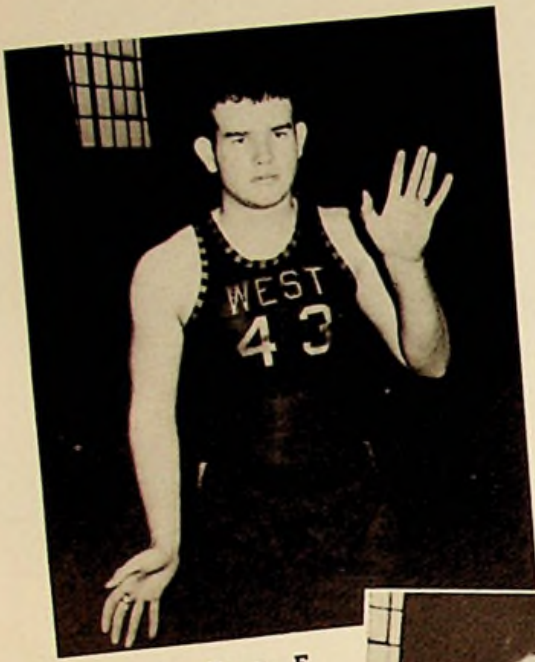

Sam Bean—F  
Junior, 6' 2"

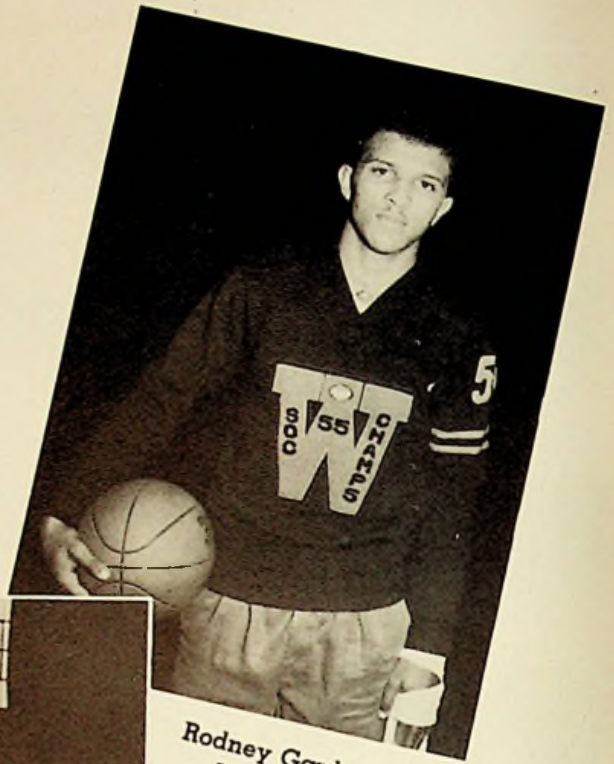

Rodney Gardner—G  
Junior, 5' 9½"

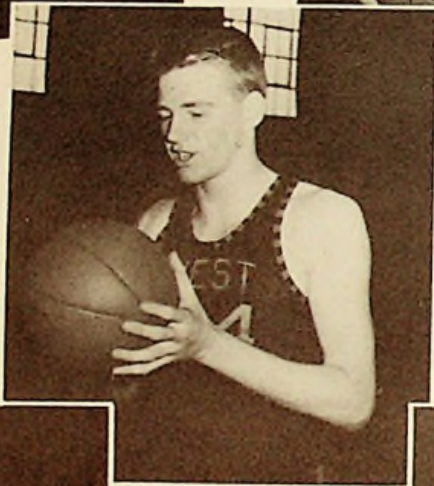

Jerry Davis—C  
Junior, 6' 2½"

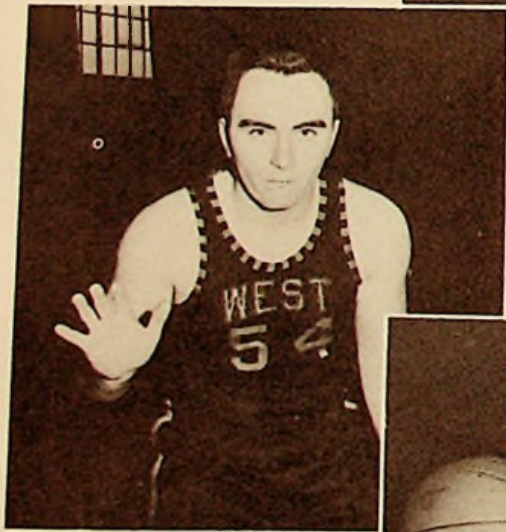

Don Johnson—G  
Junior, 5' 6½"

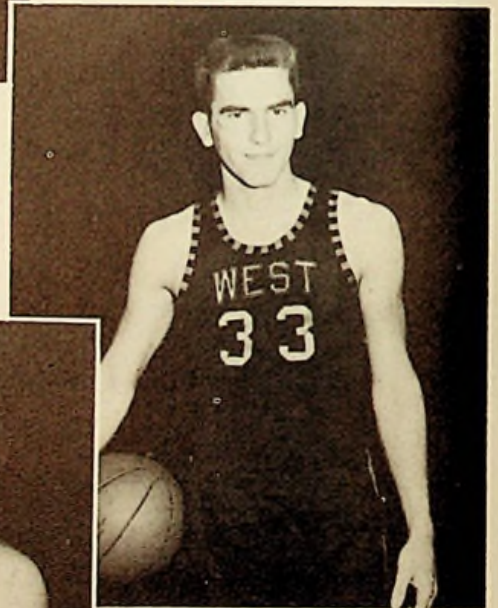

Philip Kirkendall—F  
Junior, 5' 11"



Tom Partlow—F  
Junior, 6' 1½"



Mike Brescia—G  
Senior, 5' 7"

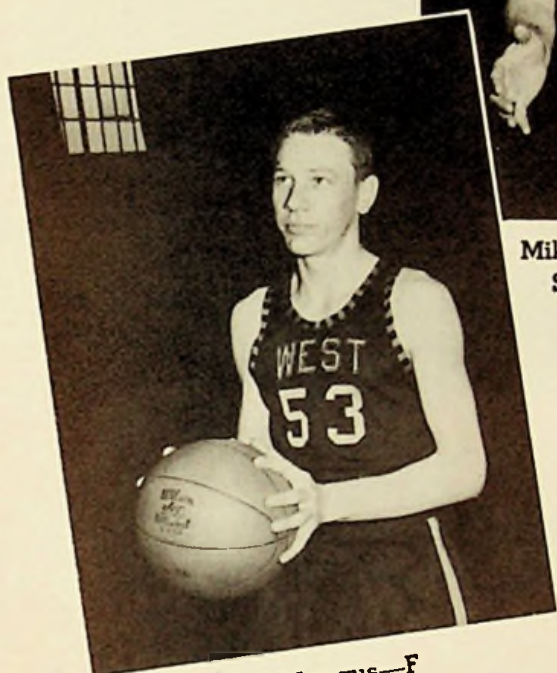

Paul Mangus—F  
Junior, 5' 10"

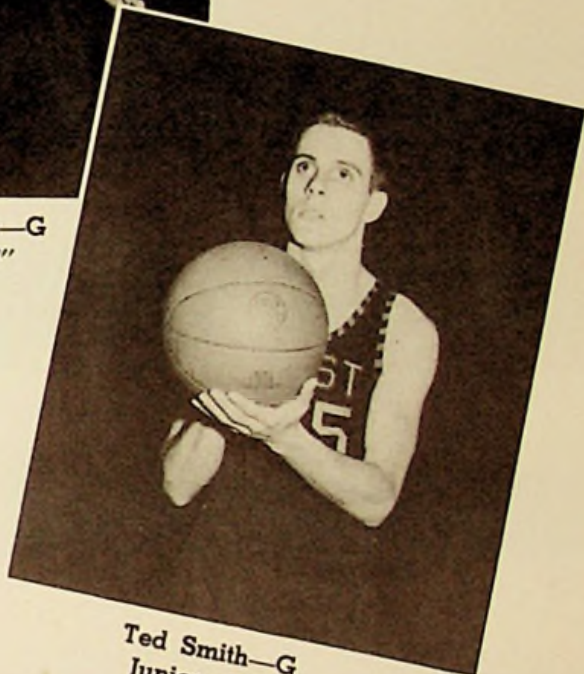

Ted Smith—G  
Junior, 5' 9"

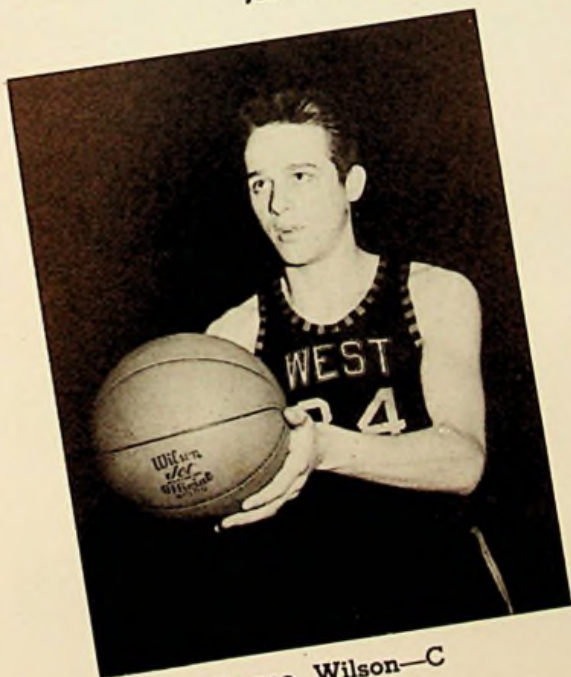

Duane Wilson—C  
Junior, 5' 11½"

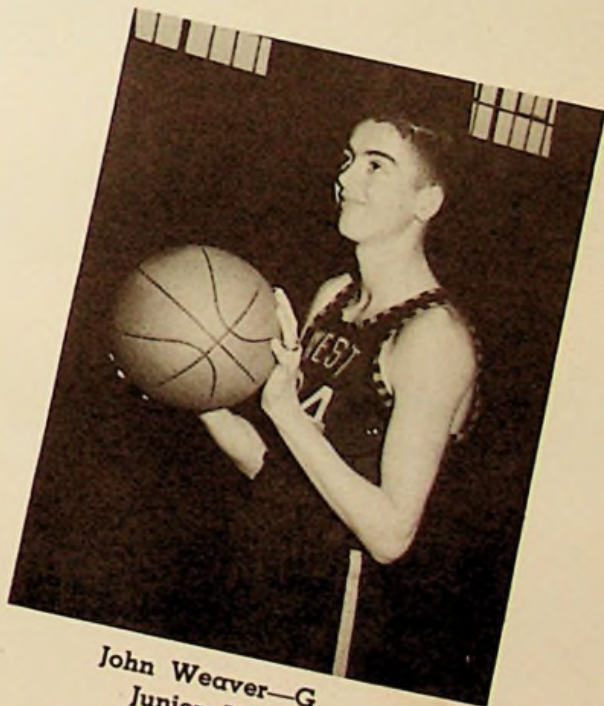

John Weaver—G  
Junior, 5' 9"

# ACTION



Watching and Waiting



Jump Ball



Will He or Won't He?



A Very Important Shot



# SHOTS

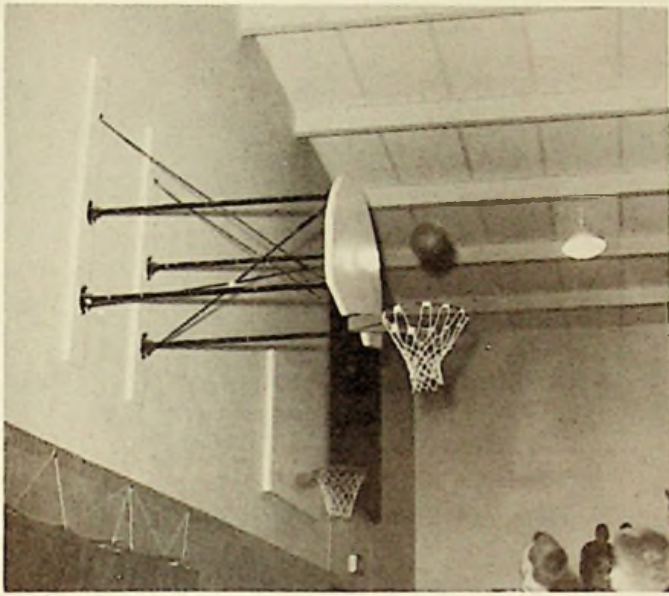

Suspense



Team Spirit



Easy Tip

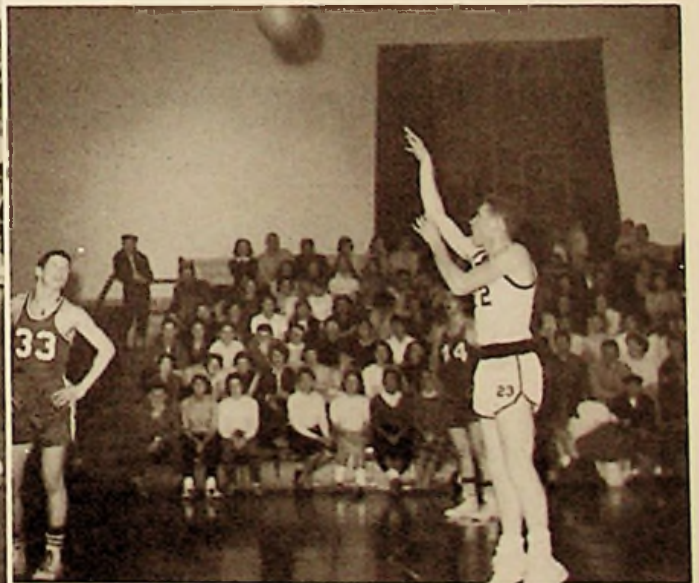

Sink it, Mike!

# THE REMARKABLE INCIDENT AT CARSON CORNERS

J  
U  
N  
I  
O  
R  
  
C  
L  
A  
S  
S  
  
P  
L  
A  
Y



ROW ONE: Mary Ann Newman, Jack Tyler, Sandra Hartstein, Virginia Varney, Donald Horsley, Jerry Piatt. ROW TWO: Freda Howell, Sandra Morgan, Wayne Wilson, Ann Roth, Harold Graham, Saint Paul, Jerry Biggs. ROW THREE: Bonnie Reed, Bob Love, Sue Brown, Ruthmary Browning, Wilma Hall, Carolyn Overstreet, Carolyn Kennard, Janet Byrd. ROW FOUR: Philip Kirkendall, Tom Ross, Jerry Davis, Ronald Newman, Wendell Bailey, Nile Sanford, Lynn Rolf.

DR. & MRS. CALDWELL	Harold Graham, Ann Roth
MR. & MRS. PRINCE	Donald Horsley, Virginia Varney
MR. & MRS. ROGERS	Jerry Piatt, Mary Ann Newman
MR. & MRS. WOODBRIDGE	Jack Tyler, Sandra Hartstein
MR. & MRS. WRIGHT	Wayne Wilson, Sandra Morgan
MR. & MRS. McGINNIS	Jerry Biggs, Freda Howell
MISS FRANK	Carolyn Kennard
MR. KOVALESKY	Nile Sanford
BOB McGINNIS	Jerry Davis
BERT HENDRICKS	Philip Kirkendall
ELIZABETH	Carolyn Overstreet
JANET	Sharon Birchfield
CAROL	Sue Brown
MADGE	Ruthmary Browning
TOMMY PRINCE	Ronald Newman
ALICE WOODBRIDGE	Lynn Rolf
SUSAN CALDWELL	Wilma Hall
JOEY ROGERS	Bob Love
BILL McGINNIS	Tom Ross



Bob McGinnis tells Elizabeth Wright that she can't leave the trial at this time.



Miss Frank is testifying as to whether Kovalesky stole the community funds.



Bill McGinnis fell from the fire escape and dies.



Parents are in an argument in court.



Kovalesky is taking the oath that he did not murder Bill McGinnis.



Joey Rogers, as judge of the students' court, says, "This court shall rise."



Prompters: Bonnie Reed, Saint Paul, Janet Byrd.

## MINSTREL



**END MEN:** Gary Kitchen, Jerry Biggs, Interlocutor Ronald O'Dell, Ronald Newman, David Wolery.



**END MEN:** Standing: Wayne Wilson. Sitting: Jerry Piatt, Fred Martin, Jerry Smith.



Mr. Giles blackens end man Piatt while Wilson waits.

## BANDS



**GERMAN BAND:** Charles Whittaker, Howard Varney, Richard Craycraft, Robert Rhea, James Gillum.



**STRING BAND:** Mr. Gillette, Paul Mangus, Randall McKinney.



**DANCE BAND:** Row One: Fred Shupert, Harold Graham, Bob Love. Row Two: Roger Floyd, Tom Ross, Mr. Gillette. Standing: Richard Craycraft, Roger Nibert.

## MIXED CHORUS



ROW ONE: Ruth Warnock, Barbara Bolton, Carol Wolfe, Judy Hall, Carolyn Nolan, Serena Deaver, Janet Byrd, Mary Lou Kennard, Mr. Giles. ROW TWO: Geraldine Knauff, Susan Reeg, Faye Sibrel, Loretta Dooley, Janice Boyd, Charlotte Bretz, Gloria Knauff, Freda Cummings, Mary Hall. ROW THREE: Wanda Howard, Lola Gardner, Deelena Hunt, Jane Dickson, Gayle Prince, Eleanor Johnson, Linda Bradshaw, Kay Wellman, Betty Friend. ROW FOUR: Anna Holt, Rickey Milstead, Gary Kenyon, John Wellman, Jerry Piatt, Jack Rose, Daniel Gammon, Martha Slaughter, Julia Morrow. ROW FIVE: Donna Hazelbaker, Roger McGlone, Nile Sanford, David Hudson, Fred Shupert, Jack Tyler, Shirley Pence, Carless Lewis.



ROW ONE: Ann Hamilton, Linda Meeker, Anna Ratcliff, Carolyn Kepp, Carolyn Whaley, Gloria Gillum, Mary Meadows, Patricia Royce. ROW TWO: Winona Brickey, Sandra Adams, Paula Werner, Sandra Roark, Barbara McGue, Lola Shump, Donna Rice, Dianne Mooney, Sharon Birchfield. ROW THREE: Gladys Sowards, Ramil Stamper, Barbara Clark, Kathleen Adkins, Judith Madden, Lynn Rolf, Mary Morrow, Lois Deems, Irene Hicks. ROW FOUR: Judy Cummings, Wendell Bailey, Philip Kirkendall, George Edmisten, Larry Smith, Gerald Belford, Phyllis Scott, Sharon Wessell, Sharon Hornikel. ROW FIVE: Paula Chapman, Wayne Wilson, Don Thacker, C. Bill Rose, Edward Maggard, Charles Stamper, Bill Craiger, Roberta Goddard.

## BOYS CHORUS

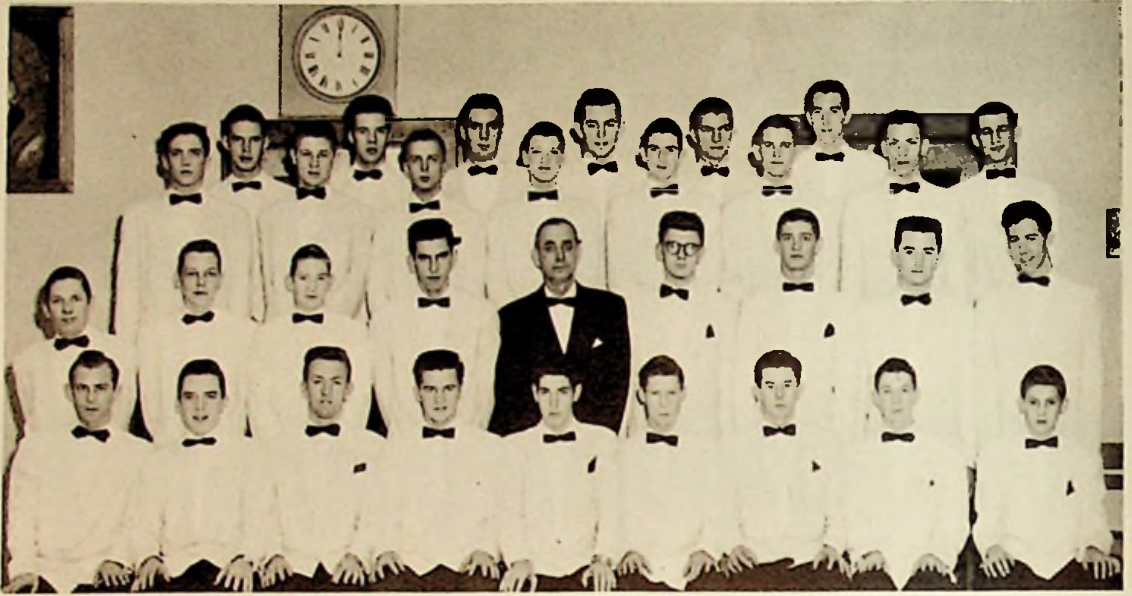

ROW ONE: Robert Roark, Roger McGlone, Gerald Belford, Wendell Bailey, Bill Craiger, Jack Loless, David Hudson, Gary Kenyon, Randall McKinney. ROW TWO: Larry Jones, Jerry Piatt, Daniel Gammon, Philip Kirkendall, Mr. Giles, Wayne Wilson, Richard Wessel, David Wolery, Jack Bridwell. ROW THREE: Jack Tyler, John Wellman, Lee Tieman, Rickey Milstead, Jack Rose, Nile Sanford, Fred Shupert, Larry Smith. ROW FOUR: Don Thacker, Bill Rose, Eddie Maggard, George Edmisten, Jack Boyd, C. Bill Rose.

### BOYS' OCTET



David Hudson, Bob Roark, Roger McGlone, Wayne Wilson, Rickey Milstead, Jack Tyler, Larry Smith, Philip Kirkendall, Daniel Gammon.

### MIXED OCTET



Wayne Wilson, Donna Hazelbaker, Larry Smith, Linda Bradshaw, Philip Kirkendall, Dianna Moon-ey, Jack Tyler, Ruth Warnock.



The Mixed Chorus presented "Childe Jesus" at the annual Christmas assembly.

## BASEBALL TEAM



ROW ONE: Bill Hornikel, Ken Shupert, Dave Matthews, Don Johnson, Bob Love. ROW TWO: Coach Marvin Distel, Robert Roark, John Wellman, Richard Spindler, Rodney Gardner, Bob Carpenter. ROW THREE: John Weaver, Henry Robinson, Harold Graham, Philip Kirkendall, Jerry Davis, Terry Evans.



Mike Brescia, Scorekeeper



Gary Kitchen, Manager

L



Bill Hornikel



Rodney Gardner



Bob Love



Pete Wellman



Terry Evans



Richard Spindler

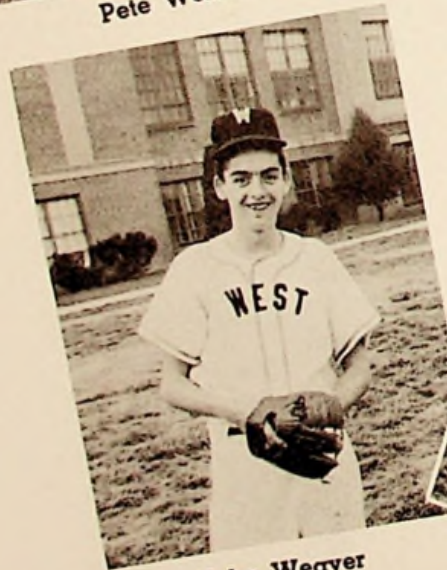

John Weaver

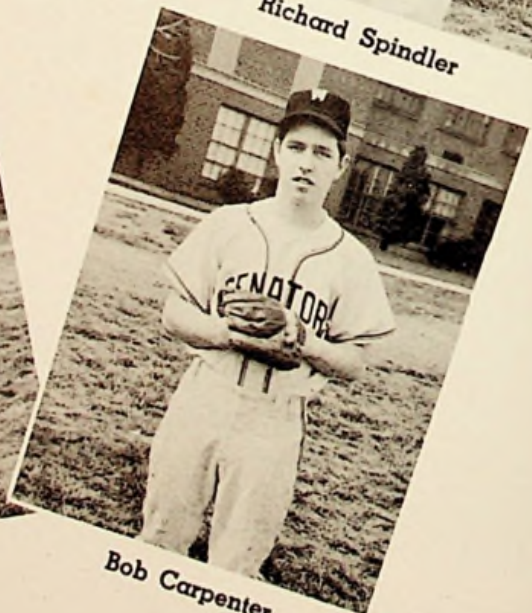

Bob Carpenter





**Jerry Davis**



**Philip Kirkendall**



**Don Johnson**



**Henry Robinson**



**Harold Graham**



**Dave Matthews**



**Bob Roark**

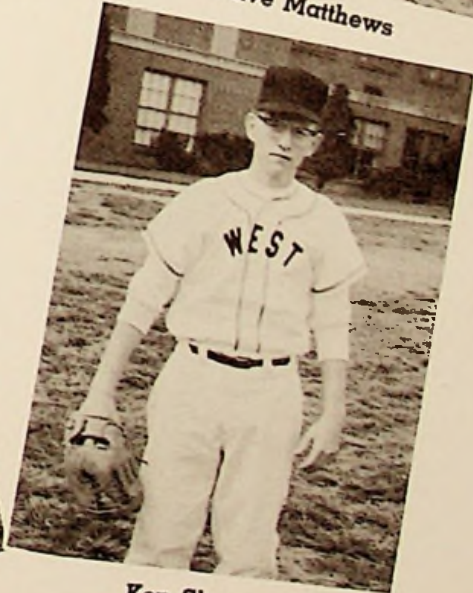

**Ken Shupert**

# DRUMS OF DEATH



SENIOR CLASS PLAY

ROW ONE: Paula Chapman, Judy Cummings, Carolyn Sheppard, Ruth Warnock, Barbara Vaughn, Rebecca Kincaid. ROW TWO: Ronald O'Dell, Carolyn Braden, Roger Nibert, David Wolery, Kenneth Vaughters, Gary Wade, Gary Shaw.

CELESTE . . . . .	Barbara Vaughn
SHELDON HARLEY . . . . .	David Wolery
JULES . . . . .	Gary Wade
MRS. OAKLEY . . . . .	Rebecca Kincaid
MRS GILLETTE . . . . .	Carolyn Sheppard
EUGENIA BOWLES . . . . .	Judy Cummings
AMELIA GILLETTE . . . . .	Ruth Warnock
NEWTON COOPER . . . . .	Kenneth Vaughters
DOCTOR CAMERON . . . . .	Roger Nibert
PAULA BAILEY . . . . .	Paula Chapman
MONSTER, APPARITION, GHOST, SHADE, ARM, AND HAND . . . . .	Gary Shaw



Celeste has Miss Bailey and Mrs. Oakley under her deadly trance.



Miss Gillette has fainted from her fright and exhaustion. Her cousin, Paula Bailey, tries to comfort her.



The monster looks on.

Doctor Cameron finds that "Devil's Breath" is really deadly breath.



Jules gathers information for Voo Doo Girl, Celeste.



Doctor Cameron catches the sheriff as he tries to enter the room with a large knife.



"Drums of Death" is the thought that is going through Sheldon's and Jules' minds.



Ronald O'Dell, Mr. Giles, and Carolyn Braden.

# 1957 SCHOLARSHIP TEAM



**PHYSICS:** Bob Love, Jerry Biggs, Ronald Newman.  
**CHEMISTRY:** Ronald King, Roger Nibert, Kenneth Vaughters.



**GENERAL SCIENCE:** Roger Black, Jim Gillum, Bob Rhea.  
**BIOLOGY:** Mike Kessinger, Dennis Kirsch.



**ALGEBRA:** Tom Ross, Don McMullen, Bernard Howard, Mari Stiltner.  
**GEOMETRY:** Eddie Watts, Marcene Collier, Carl Lewis.  
**BOOKKEEPING I:** Bob Cline, George O'Neal.



**LATIN II:** Carolyn Nolan, Maude Curnutte, Kenneth Wilson.  
**LATIN I:** Mary Lou Kennard, Don Nibert, Michal Paul.  
**SPANISH I:** Janet Hamilton, Phyllis Smith.



**AMERICAN HISTORY:** Harold Graham, Eddie Jackson, Carolyn Kennard.  
**WORLD HISTORY:** John Adams, Richard Phillips, Sue Warner, Patricia Knittel.

Seniors of West High School captured five of the top ten places in Scioto County in the senior scholarship tests. The tests were given by the State Department of Education, January 18, at Minford High School.

West Students and their rank were:

- |                             |                   |
|-----------------------------|-------------------|
| RONNIE J. KING . . . . .    | First Place       |
| KENNETH VAUGHTERS . . . . . | Third Place       |
| RONALD O'DELL . . . . .     | Fourth Place      |
| MILTON J. REITER . . . . .  | Seventh Place     |
| ROGER NIBERT . . . . .      | Ninth Place       |
| EVELYN RIFFE . . . . .      | Honorable Mention |
| DAVID WOLERY . . . . .      | Honorable Mention |
| PATRICIA YOST . . . . .     | Honorable Mention |
| SHELIA WOOD . . . . .       | Honorable Mention |

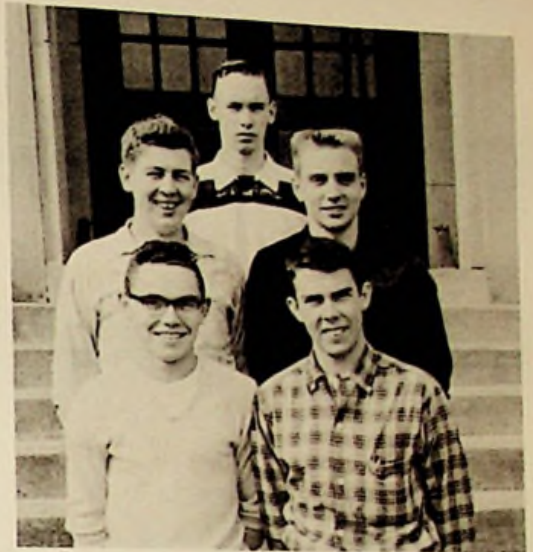

ROW ONE: King, O'Dell. ROW TWO: Vaughters Reiter. ROW THREE: Nibert.



ROW ONE: Riffe, Yost. ROW TWO: Wolery, Wood.



### ENGLISH

ROW ONE: Harold Everling, Sharon Biggs, Bonnie Miller, Judy Blakeman. ROW TWO: Janet Fields, Kay Wellman, Donna Brickey, Garnet Noel. ROW THREE: Lynn Rolf, Charles Smith, Joe Reiter, Evelyn Riffe.

# INTRAMURAL BASKETBALL TEAMS

## CHAMPS SENIORS

ROW ONE: Ronald O'Dell, George Malone, Doug Hall, David Matthews. ROW TWO: Jack Boyd, Bill Lewis, Carl Rose, Herman Lakin, Richard Wessel.



## JUNIORS

ROW ONE: Wendell Bailey, Henry Robinson, Bill Hornikel, Kenneth Shupert. ROW TWO: William Meyers, William Bays, Sam Bean, Doug Hart.



## SOPHOMORES

ROW ONE: Fred Martin, Richard Cook, Richard Spindler, Walt Hoover, Kenneth Wilson. ROW TWO: Gary Callihan, Larry McGlone, Eugene Adams, Fred Titus, James Welch.



## FRESHMEN

ROW ONE: Lawrence Wiseman, Terry Howard, Fred Callihan, Gerald Evans. ROW TWO: John Wellman, Frank Howard, Willis Howard, Robert Hornikel, Vernon Howell.



**KING AND QUEEN OF  
ST. VALENTINE'S DAY**

**Bill Sweeney and  
Sandra Morgan**

The couple was selected by their classmates, by votes in the form of sales tax stamps, in a contest sponsored by the senior class.

King Bill and Queen Sandra reigned at the annual Valentine Dance, February 9.

The candidates from each class are pictured below.



F  
R  
E  
S  
H  
M  
A  
N



David Brown, Patty Zaph

S  
E  
N  
I  
O  
R



Shirley Hall, Herman Lakin

S  
O  
P  
H  
O  
M  
O  
R  
E



Eddie Watts, Sharon Howe

E  
I  
G  
H  
T  
H  
G  
R  
A  
D  
E



Duke Weaver, Barbara Vernier

# EIGHTH



ROW ONE: Avelle Ober, Richard Conley, Di-  
anne Carver, Wanda McGinnis, Ann Lewis, Ear-  
listine Rigsby, Linda Hafer, Carol Spurlock. ROW  
TWO: Shirley Hamm, Delphia Conley, Anna  
Moore, Roger Gillum, Carol Wear, Mike Flannery.  
ROW THREE: Larry Boyd, Gary Pendleton, Jerry  
Wessell, Bob Lunsford, Sharon McKee, Janet Huff,  
Mary McCoy, Delores Coleman. ROW FOUR:  
Alfred Bricker, Silas Howell, Paul Parker, Steve  
Farney, Jim Browning, Joe Seison, Larry Coleman,  
Joyce Tackett.

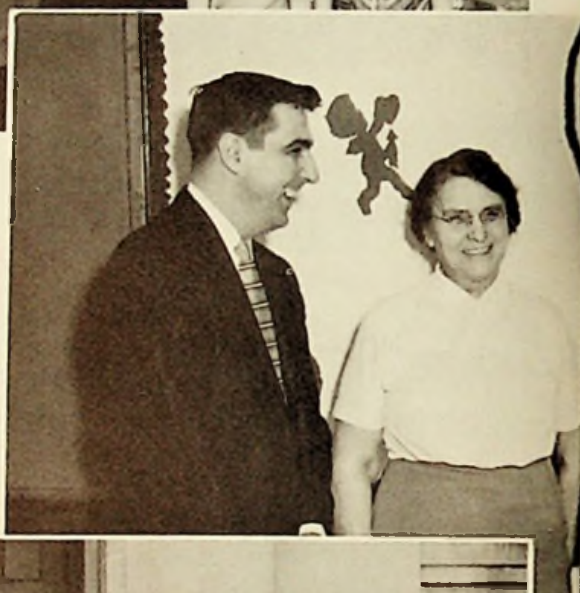

Mr. Rapp and Mrs. Strickland



ROW ONE: Christine Gray, Linda Redoutey, Carolyn Brown, Patricia Neeley, Donna Dunham,  
Donna Dietrick, Laura Gaither, Linda Lovenguth, Catherine Kitchen. ROW TWO: Marsha McMullen,  
Jan Denning, Judy Rice, Tommy Moore, Penny Campbell, Teressa Sickles, Judy Roberts, Don  
Mitchell, Nedra Stafford. ROW THREE: Diann Butterbaugh, Claudette Moore, Carolyn McCown,  
Roger Wessell, Michael Shump, Donna Stafford, Nancy Myers, Danny Scott, Estell Collier, Judy  
Morgan.



# GRADE



ROW ONE: Judy Gregory, Shelby Shover, Helen Messer, Kitty Holley, Tim Burns, Gary Conley, Ann Phillips, Roger Jewett. ROW TWO: Sharon Frazier, Marcella Bolton, Nancy Casey, Janet Madden, Billie Young, Madaline Howard, Sandra Manning, Maxine Rose, Monda Seagraves. ROW THREE: John Smith, Kenneth Grooms, Jerry Lockhart, Franklin Thacker, Jackie Cottrell, Gary Shepherd, Bill Crisp, Joe Mundhenk, Jim Humphrey, David Henry.



Mrs. Lindner and Mr. Kirker



ROW ONE: David Pollard, Richard Egbert, Phyllis Leedy, Carole Stiltner, Helen Murta, Donna Wolfe, Mary Cummings, Judy Brown, Theresa Royal. ROW TWO: Robert Tyler, Nellie Madden, Larry Conley, Raymond Mershon, Carol Hall, Judith Howell, Judy Caudill, Sue Mercer, Nancy Caudill. ROW THREE: Barbara Vernier, Barbara Kennard, Helen Thomas, Josephine Shepherd, Gary Lute, Denny Howard, Eddie Howard. ROW FOUR: Tommy Woodrow, Michael Scheid, Michael Meffard, Jack Haffner, Arnold Weaver, Roger Bolton.



## RADIO CLASS

Mr. Gillette explains the operation of the electron tube.

Doug Hall points out the structure of a television tube.



Bill Hornikel makes adjustments to the school's short wave transmitter.



Wendell Bailey and Clayton Conley check the resonance of a coil.

# SENATORIAN STAFF



**Roger Floyd**  
Photographer



**Mona Woten and Kay Kesinger**  
Co-Editors



**Mary Hall**  
Classes

**Barbara Vaughn**  
Business Manager



**Kenneth Shupert**  
Layout and Sports



**Dennis Kirsch**  
Assistant Photographer



**Mary Morrow**  
Typist and Activities

**Mrs. Hopkins**  
Advisor

## WEST HI NEWS STAFF

Mrs. Orlett, Advisor; Jerry Biggs, Assistant Editor-in-Chief; Joe Reiter, Business Manager; Carless Lewis, Editor-in-Chief, look over facts and figures of the newspaper's funds.



### ASSISTANT EDITORS

Donna Dougherty, Judy Cummings, Mike Brescia, Dave Wolery, Gary Kitchen plan the next issue.

### REPORTERS

ROW ONE: Mary Hall, Lora Gaither, Geraldine Knauft, Phyllis Smith, Ann Crull. ROW TWO: Bob Love, Wayne Wilson, Mona Wolen, Ann Ross.

The reporters bring in all the news and gossip.





**TYPISTS**

LEFT TO RIGHT: Barbara Vaughn, Donna Jarvis, Kay Kesinger, Faye Sibrel, Judy McNutt, Mary Kay Morrow.



**MIMEOGRAPHERS AND TYPISTS**

LEFT TO RIGHT: Jerry Davis, Carol Collier, Rodney Gardner, Carolyn Sheppard, Patricia Yost, Shelia Wood.

# LIBRARIANS



Ann Crull, Frances Callihan, Dennis Monk, Gladys Sowards and Marilyn Webb are looking at a display on the bulletin board in the library.

Carolyn Nolan, Freda Cummings, Harold Boling, Paula Werner, Pat Early and Judith Smith pose at the check-out desk.



# OFFICE ASSISTANTS



ROW ONE: Patricia Brooks, Freda Howell, Lynn Roll, Judy McNutt, Edith Skaggs. ROW TWO: Mr. Snook, Kay Kesinger, Sandra DeLong, Carolyn Overstreet, Judith McCall.

## 1956 SCHOLARSHIP TEAM



The above students placed in the Final District-State Scholarship Tests given in various academic subjects last May.

ROW ONE: Judy Blakeman, Nancy Hamilton, Garnet Noel, Kay Wellman, Donna Brickey. ROW TWO: Marcene Collier, Ronald Newman, Eddie Jackson, Ronald O'Dell, Ronald King, Lynn Roll. ROW THREE: Harold Graham, Dennis Kirsch, Kenneth Vaughters, Carl Lewis, Richard Phillips, Mike Kessinger.

## SENIOR SURVEY



ROW ONE: Patricia Yost, Shelia Wood. ROW TWO: Carol Collier, Roger Nibert, Ronald King, Joe Reiter. ROW THREE: Evelyn Riffe, David Wolery, Kenneth Vaughters, Herman Lakin, Ronald O'Dell. STANDING: Mrs. Mitchell.

## TYPING I



Struggling through the first year.

## ADVANCED ALGEBRA



Jerry Davis: "Golly that's a tough one!"



## HONOR SOCIETY



ROW ONE: Donna Jarvis, Carol Collier, Laura Rigsby, Kay Wellman, Charlotte Berry, Shirley Hall, Carolyn Sheppard, Anne Ross. ROW TWO: Ann Roth, Janet Fields, Mary Lake, Kay Kesinger, Evelyn Riffe, Nancy Hamilton, Carolyn Overstreet, Carolyn Kennard. ROW THREE: Betty Sparks, Ronnie King, Mike Brescia, Ronald Newman, Jack Tyler, Bob Love, Mike May, Jerry Piatt. ROW FOUR: Ronald O'Dell, Harold Graham, Kenneth Vaughters, Charles Smith, Roger Nibert, Joe Reiter, Jerry Biggs, Tom Ross, Saint Paul.

## NEW LIFE CLUB



ROW ONE: Barbara Bolton, Phyllis Moore, Ruth Beekman, Bonnie Murphy, Shirley Swearingen, Mary Hall, Juanita Bloomfield. ROW TWO: Doris Webb, Dolores Frump, Virginia Varney, Virginia Evans, Carolyn Kepp, C'Dora Addis, Sue Conley, Rev. Carl Butterbaugh. ROW THREE: Sharon Wessell, Mary Ann Newman, Mona Woten, Loretta Slaughter, Carless Lewis, Mary Tewalt, Betty Meade.

## LATIN CLUB



ROW ONE: Gary Loevenguth, Freda Cummings, Sharon Biggs, Susan Reiter, Kenneth Wilson, Phyllis Sweeney. ROW TWO: Patty Bevis, Patricia Knittel, Suzanne Eubanks, Carol Kennedy, Michal Paul, Arthur Meyers. ROW THREE: Bernard Howard, Maude Curnutte, Tom Book, Sharon Bice, Bonnie Miller, Richard Cook. ROW FOUR: Patricia Osborne, Eddie Watts, Don Farley, Dennis Kirsch, Robert Hornikel, Gary Kitchen, Marcene Collier.



ROW ONE: Carolyn Nolan, Larry Collignon, Sue Warner, Donna Brickey, Harold Everling, Charles Whittaker. ROW TWO: James Gillum, Judy Blakeman, Marilyn Lookabaugh, Diana King, Ruth Warnock, Mary Lou Kennard. ROW THREE: Sharon Perry, Garnet Noel, Virginia Watson, Roger Black, Robert Rhea, Carolyn James. ROW FOUR: Roberta Goddard, John Wellman, Phyllis Reiser, Mike Kessinger, Don Thacker, Richard Phillips, Don Nibert.

## FRESHMAN ENGLISH CLUB



ROW ONE: Marilyn Lookabaugh, Donna Rice, Janet Thompson, Brenda Dillow, Suzanne Eubanks, Phyllis Smith. ROW TWO: Mary Lou Kennard, James Gillum, Diana King, Beverly Robinson, Ramona Henry, Michal Paul, Patricia Bevis. ROW THREE: Sharon Biggs, Gary Loevenguth, Carol Blevins, Janet Hamilton, Harold Everling, Bonnie Miller. ROW FOUR: Robert Rhea, Bernard Howard, Roger Black, James Rickett, Tom Book, John Wellman.

## SPANISH CLUB



ROW ONE: Robert Caldwell, Phyllis Smith, Carol Deems, Judy Hall, Sue Conley, Donna Felty, Mary Hall. ROW TWO: Elizabeth Ginn, Mary Lu Kennedy, Patricia Early, Ann Fyffe, Janet Hall, Dorothy Kirkendall. ROW THREE: Janet Hamilton, Carolyn Braden, Joe Anderson, Shirley Pence, David Wolery, Margaret Workman, Carless Lewis.

## INDUSTRIAL ARTS



Freshman Drawing Class



RIGHT: Bob Hall, Jack Staggs, and Tom Keyser are learning to use a paint sprayer.

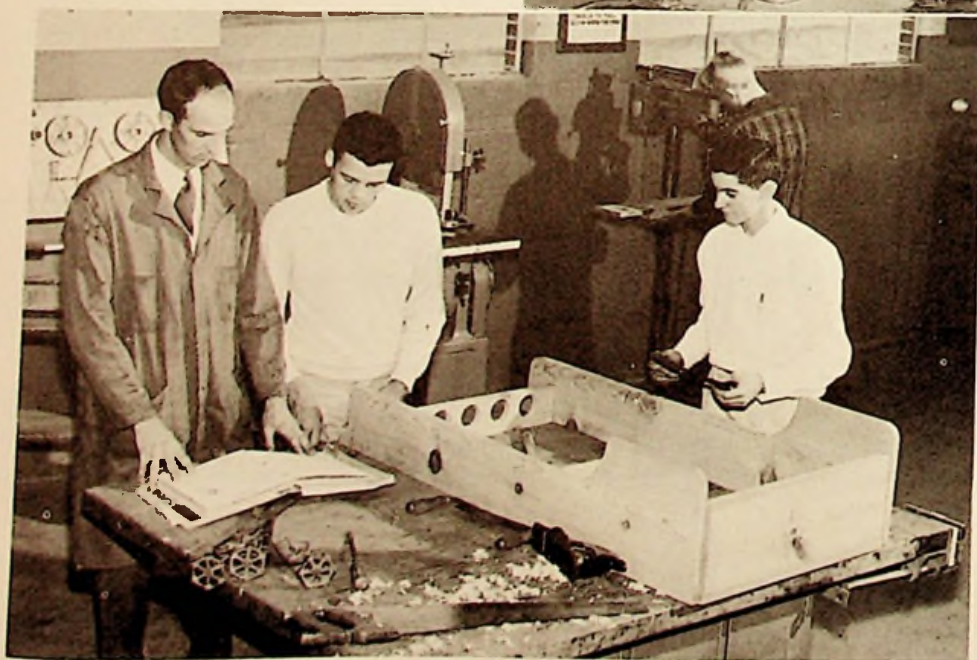

Mr. Reiser, Bill Rose, Clyde Lyons working on a wood project. Bill Coburn working at the drill.

## HOME EC



Alice Hayslip, Mrs. Clark, Judith Smith, Joy Grice, Patricia Reed, Cathy Suter, Donna Frazier using the automatic washer and dryer.



Cora Royal and Susan Reeg experimenting with hair styles.



Sandra Adams and Betty Buffinger using the automatic dish washer.

## MATH CLUB



ROW ONE: Elmer Gallimore, Linda Hart, Rebecca Crippen, Phyllis Smith, Patricia Staten, Linda Brown, Beverly Robinson, Barbara Worstell, Sue Brown. ROW TWO: Dianne Mooney, Kay Wellman, Linda Bradshaw, Carol Guthrie, Bonnie Miller, Betty Meade, Garnet Noel, Gary Lovenguth, Donna Brickey, Donna Rice. ROW THREE: Virginia Watson, Judith Smith, Roger Black, Jerry Piatt, George O'Neil, Bob Love, Carolyn James, Carolyn Davis, Gayle Prince. ROW FOUR: Saint Paul, David Wolery, Wayne Wilson, Harold Graham, Tommy Woods, Roger Nibert, Dennis Kirsch, Don Nibert, Freda Howe, Mike Kessinger.



ROW ONE: Gloria Knauft, Carolyn Kepp, Carolyn Rapp, Janet Hamilton, Sharon Biggs, Sharon Wessell, Marilyn Lester, Dorothy Kirkendall, Carrie Davis. ROW TWO: Carolyn Kennard, Patty Knittel, Barbara Moore, Marilyn Lookabaugh, Clovis Journey, C'Dora Addis, Charles Whittaker, Judy Blakeman, Linda Meeker, Mary Lou Kennard. ROW THREE: Phyllis Scott, Patty Sowkulech, Sharon Bice, Robert Rhea, Marcene Collier, Ronnie Newman, Donna Hazelbaker, Betty Basford, Ramil Stamper. ROW FOUR: Michael May, David Harris, Eddie Watts, Carl Lewis, Jerry Biggs, Joe Reiter, Donna Doughtery, Clarence Craycraft, Gary Kitchen, Frank Peters.

## SCIENCE CLUB



ROW ONE: Mary Lou Kennard, Diana King, Judy Blakeman, Carolyn Kepp, Sharon Biggs, Patricia Knittle, C'Dora Addis, Michal Paul, James Gillum. ROW TWO: Phyllis Scott, Sue Warner, Robert Rhea, Gary Loevenguth, Harold Everling, Janet Fields, Betty Friend, Roger Black, Linda Bradshaw. ROW THREE: Roberta Goddard, Barbara Clark, Ramil Stamper, Bonnie Miller, Sharon Bice, Garnet Noel, Virginia Watson, Gayle Prince, Lawrence Wiseman. ROW FOUR: John Wellman, Eddie Watts, Don Nibert, Dennis Kirsch, Carl Lewis, Wayne Wilson, Mike Kessinger, Bernard Howard, Carless Lewis.



Loudean Riffe and Marcella Lewis showing new biology equipment.

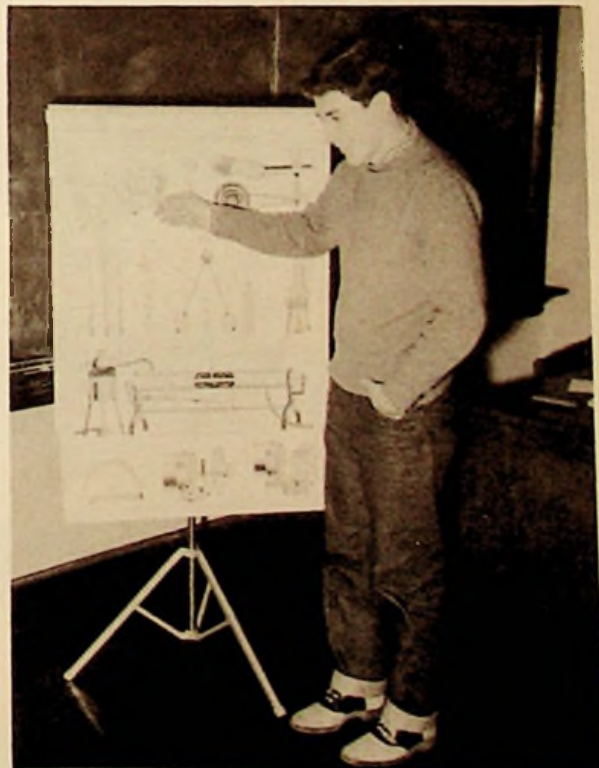

Henry Robinson explaining new physics charts.



Guess Who?



Sweet Smiles



Doris Webb



Donna Dougherty  
Ronnie King



Mary and Gib



Bill Meyers

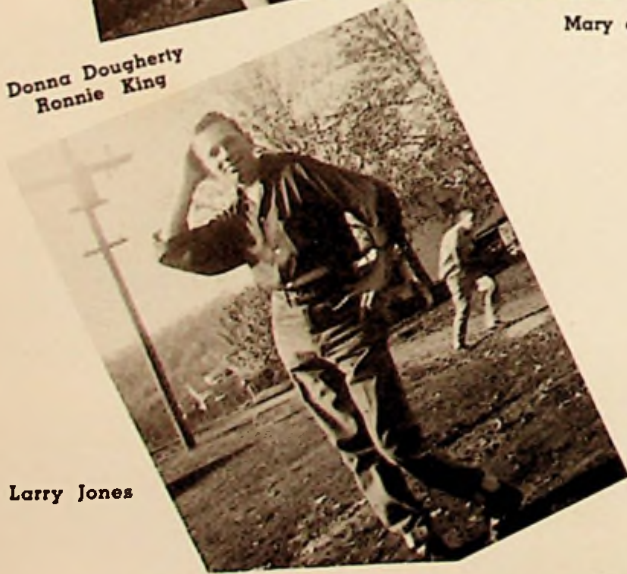

Larry Jones

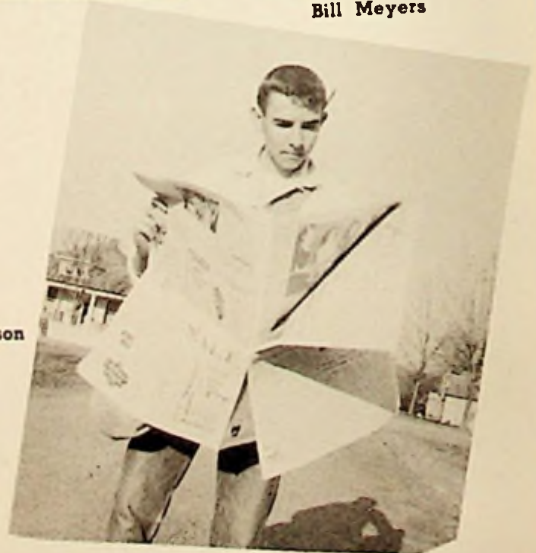

Eddie Jackson





**E. R. McCOWEN**  
Superintendent of  
County Schools



**N. B. POTTS**  
Assistant Superintendent  
of County Schools



**CHARLES W. PRINCE**  
President

## ***SCHOOL BOARD***



**LOWELL W. STRICTLAND**  
Vice-President



**BESSIE L. GREEN**  
Clerk



**FARRELL VAUGHTERS**



**MARGARET PARRY**



**ELZA CALLENDAR**



**LEON DAVIS**

**Principal**

B. S. Rio Grande College  
Ohio University  
Wilmington College



**GEORGIA GEORGE**  
**Office Secretary**



**WILLIAM F. SNOOK**  
**Guidance Counselor**

B. S. Wilmington College

**FRANK B. ROLF**  
**Executive Head**  
**Washington School District**

B. S. Ohio University  
Ohio Northern University



When present plans are completed in the fall of 1957, Washington School District will, for the first time in many years, have enough classrooms to meet the state standard for good teaching. In the last four years, approximately \$500,000 of federal and state funds, in addition to local funds, have been invested in school facilities.

It is this continual progress and expansion that allows Washington School District to be a proud, and many times, a successful contender in various phases of school life and competition.

The citizens of this school district have given their finest support and co-operation to this growth and development of schools. To them we say "Thank you" by offering the children excellent opportunities for education in all fields.

# FACULTY



**ELOISE CLARK**

A. B. Marshall College  
Home Economics



**SYLVAN DAVIS**

B. S. Ohio University  
M. A. Ohio University  
English



**MARVIN DISTEL**

B. S. Wilmington College  
Science and Health



**HAROLD EVERLING**

B. S. Eastern Kentucky  
M. S. Ohio University  
Physical Education  
Health



**ELMER HEABERLIN**

A. B. Moorehead State  
College  
English



**THOMAS GILES**

B. S. Miami University  
Vocal Music



**DALE GILLETTE**

B. S. Boling Green  
Ohio State University  
Instrumental Music

# FACULTY



**MARY M. GILLETTE**

A. B., B. S.  
Ohio University  
Commercial



**ERNEST GRISWOLD**

B. S. Morehead State  
College  
Math and Physics



**EUNICE HARPER**

A. B. Morehead State  
College  
M. Ed. Duke University  
Democracy,  
American History



**WILLIAM C. HOLMES, Jr.**

B. S. University of  
Kentucky  
Biology and Chemistry



**KATHRYN HOPKINS**

B. S. Ohio State University  
Spanish and  
General Science



**AMY MITCHELL**

B. S. Ohio University  
Senior Survey and  
English III, IV

**OLYMPIA ORLETT**

A. B. College of Teresa  
Math



# FACULTY



**ORVILLE REISER, Jr.**  
B. S. Ohio University  
Industrial Arts



**KATHLEEN ROLF**  
Ohio University  
English



**CAROLE SHROUT**  
B. S. Eastern Kentucky  
Georgetown College  
Commercial



**DONALD STAGGS**  
B. S. Cedarville College  
American History  
Civics



**HATTIE TERRILL**  
B. S. Moorehead State  
College  
English, Business Math  
General Business



**GEORGE THOMPSON**  
B. S. Ohio University  
World History



**MARGARET YONOVITZ**  
B. A. College of Wooster  
English, Latin

F  
R  
E  
S  
H  
M  
E  
N



LEFT TO RIGHT: Everling, Rhea, Early, Evans

CLASS OFFICERS

President . . . . .	Terry Evans
Vice-President . . . . .	Robert Rhea
Secretary . . . . .	Patricia Early
Treasurer . . . . .	Harold Everling

# FRESHMEN



Sandra Adams



Frank Adkins



Anna Arthurs



Roy Arthurs



Betty Bastord



Shirley Bell



Patricia Bevis



Sharon Biggs



Roger Black



Carol Blevins



Rosalee Blevins



Roger Boatman



Kenneth Boehm



Gib Bolton



Tom Book



Janice Boyd



Robert Boyd



George Branson



Charlotte Bretz



David Brown



Linda Brown



Patty Brown



Joe Browning



Betty Buffinger



Chester Caldwell



Robert Caldwell



Fred Callihan



Kay Campbell



Robert Corpenter



Barbara Clark



Ruth Cole



Larry Collignon



Virginia Conley



Jack Cooper



Diane DeLotelle



Carolyn Davis



Carrie Davis



Ruth Davis



Brenda Dillow



Leslie Dillow



Patricia Early



Bernard Entler



# FRESHMEN



Suzanne Eubanks



Gerald Evans



Jerry Evans



Terry Evans



Clovis Journey



David Hudson



Shirley Howe



Vernon Howell



Willis Howard



Terry Howard



Gary Howard



Frank Howard



Bernard Howard



Robert Hornikel



Enoch Holsinger



Raymond Hobbs



Ramona Henry



Alice Hayslip



Linda Hart



David Harris



Harry Hammonds



Janet Hamilton



Sue Hall



Ruth Hall



Robert Hall



Carol Guthrie



Larry Gulick



Joy Grice



Tonia Grandin



Suellen Goodman



James Gillum



Patty Gillespie



Delena Gardner



Daniel Gammon



John Galloway



Elmer Gallimore



Delores Frump



Donna Frazier



Larry Foster



Delbert Fisher



Den Farley



Harold Everling

# FRESHMEN



Carol Kennedy



Mary Lou Kennard



Melanie Kesinger



Diane King



Gloria Knauft



Paul Lewis



Gary Loevenguth



Shirley Loless



Marilyn Lookabaugh



Larry Lowe



Lillian Lowe



Marjorie Lucas



Linda McGinnis



Florine McGraw



Barbara McGue



Don McMullen



Mary Ann Meadows



Arthur Meyers



Bonnie Miller



Ricky Milstead



La Vere Monoskie



Buddy Montgomery



Barbara Moore



Jonas Moore



Harry Mullen



Jerry Newman



Don Nibert



Ron Nibert



Robert Nolan



Mike O'Dell



Michael Paul



Douglas Perry



Heskell Puckett



Gary Raines



Kay Rapp



Jean Ratliff



Patricia Reed



Phyllis Reiser



Susie Reiter



George Reynolds



Virgil Reynolds



Robert Rhea

# FRESHMEN



Donna Rice



James Rickett



Doris Riggs



Etta Riggsby



Loretta Riley



Ann Roberts



Beverly Robinson



Morvin Roe



Vivian Roe



George Rose



Ruth Schweinsberg



Richard Seeley



Karen Shaffer



Loretta Slaughter



Phyllis Smith



Patty Sowkulech



Linda Sowards



Theresa Sowards



Jack Staggs



Patty Staten



Robert Steele



Mari Stillner



Ann Summerfield



Cathy Suter



Phyllis Sweeney



Phyllis Swords



Sandra Tewall



Dwight Thomas



Janet Thompson



Jerry Vanderpool



John Vanderpool



Howard Varney



Glenn Vicars



Joyce Wallin



Virginia Watson



John Wellman



Lawrence Wiseman



Charles Whittaker



James Workman



Barbara Worstell

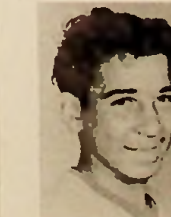

Wandia Wright



Patty Zaph

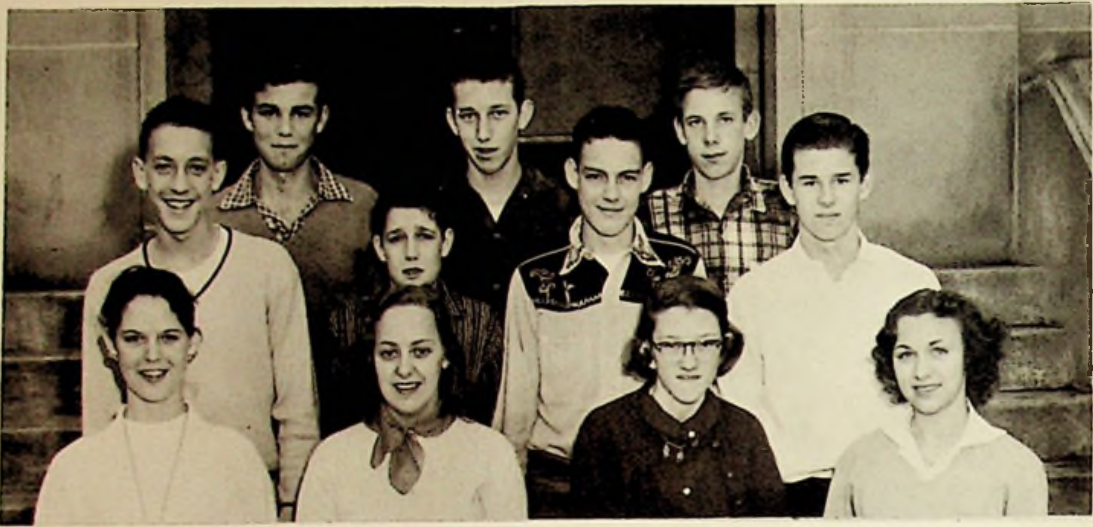

ROW ONE: Patricia Zaph, Betty Friend, Annetta Reiser, Carol Kennedy. ROW TWO: Willis Howard, Ronald Rayburn, Howard Varney, David Hudson. ROW THREE: William Hodge, Russell Coleman, Terry Howard.



Bob Boyd



Phyllis Sweeney



Mary Lou Kennard



Whittaker, B. Howard, J. Gillum, B. Hornikel, J. Wellman, B. Rhea, H. Everling. Black enjoy refreshments at a Christmas party.



Patricia Staten

S  
O  
P  
H  
O  
M  
O  
R  
E  
S



LEFT TO RIGHT: Howe, Madden, Owens, Brickey

CLASS OFFICERS

President . . . . .	Donna Brickey
Vice-President . . . . .	Sidney Madden
Secretary . . . . .	Betty Owens
Treasurer . . . . .	Sharon Howe

# SOPHOMORES



Eugene Adams



John Adams



C'Dora Addis



Joseph Anderson



Ronald Bays



Ruth Beekman



Sharon Bice



Judy Blakeman



Juanita Bloomfield



Barbara Bolton



Norman Bradney



Linda Bradshaw



Nelson Breeze



Richard Bricker



Frank Browning



Norman Burchett



Gary Callihan



Robert Cline



Kenneth Coleman



Marcene Collier



Tom Conley



Dick Cook



Ann Crull



Phyllis Crabtree



Richard Craycraft



Becky Crippen



Freda Cummings



Maude Curnutte



Gerald Davis



Serena Deaver

# SOPHOMORES



Carol Deems



Chester Easter



Donna Felty



Dianna Fisher



Neal Frazier



Ann Fyffe



Howard Gammon



Janice Gifford



Gloria Gillum



Elizabeth Ginn



Roberta Goddard



Ann Hamilton



Donna Hazelbaker



Irene Hicks



Robert Hileman



Kenneth Holsinger



Walter Hoover



Sharon Hornikel



Sharon Howe



Eileen Ishmael



Carolyn James



Richard James



Eleanor Johnson



Jack Jordan



Kenneth Joseph



Mike Kessinger



Dorothy Kirkendall



Dennis Kirsch



Gary Kitchen



Patty Knittel

# SOPHOMORES



Judith Lauder



Carl Lewis



Marcella Lewis



Wayne Logan



Elizabeth Lowe



Larry McGlone



Roger McGlone



Juanita McGraw



James McGue



Randall McKinney



Sidney Madden



Fred Martin



Linda Meade



Linda Meeker



Bill Messer



Carol Messer



Robert Middleton



Dianne Mooney



Phyllis Moore



Jerry Morgan



Julia Morrow



Donna Newman



Judy Nichols



Garnet Noel



Carolyn Nolan



George O'Neal



Frances Osborne



Betty Owens



Shirley Pence



Carolyn Perry



# SOPHOMORES



Sharon Perry



Richard Phillips



Gayle Prince



Carolyn Rapp



Anna Ratcliff



Susan Reeg



Butch Rhoden



Sue Rice



Loudean Riffe



Jim Robinson



John Robinson



Jack Rose



Cora Royal



Jerry Russell



Dale Shupert



David Sissle



Ethel Skaggs



Martha Slaughter



Carolyn Smalley



Edward Smith



Judy Smith



Martha Smith



David Sparks



Richard Spindler



Wilbur Swearingen



Adrian Tatman



Mary Tewalt



John Tieman



Fred Titus



Sue Warner

# SOPHOMORES



Eddie Watts



Marilyn Webb



Paula Werner



Sharon Wessell



Carolyn Whaley



Kenneth Wilson



Carol Wolfe



Tom Wood



Joan Work



Margaret Workman



Kenneth Worstell



Jon Yeley

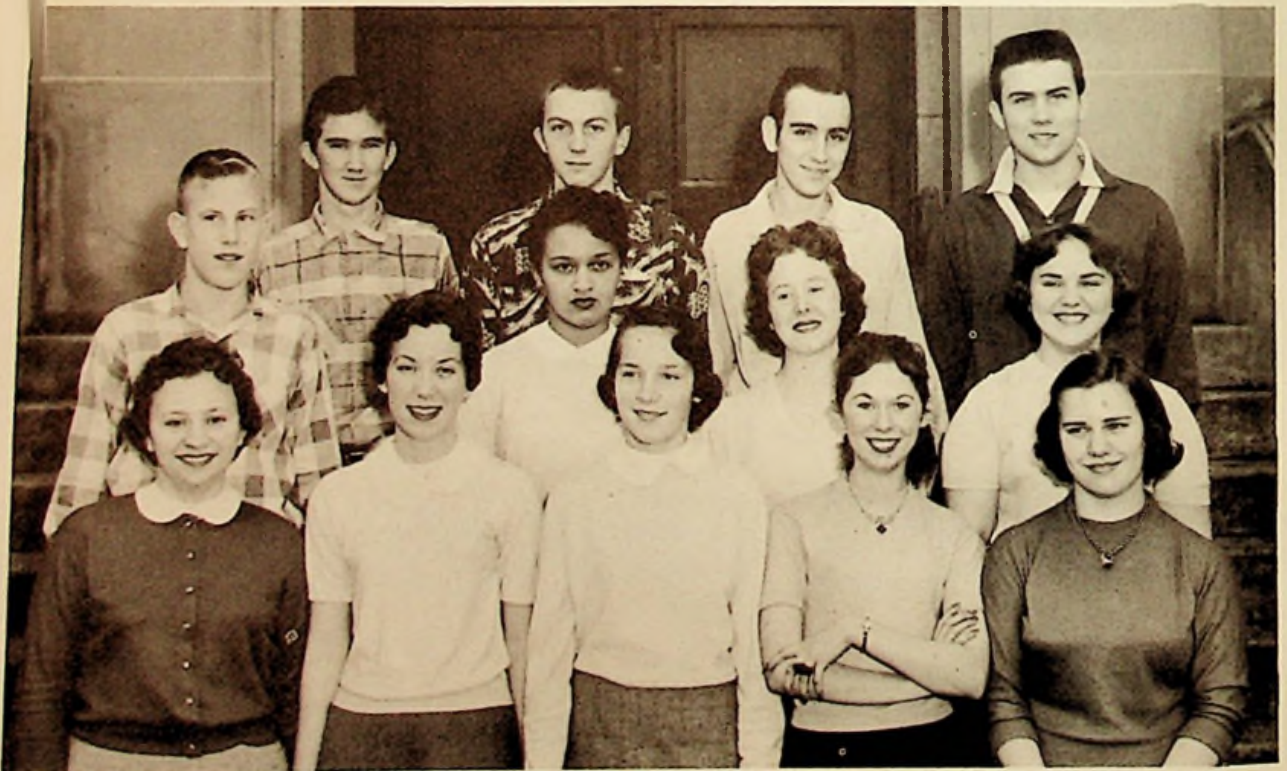

ROW ONE: Carolyn Kepp, Phyllis Scott, Ramil Stamper, Irene Hicks, Sharon McQuithy. ROW TWO: Bill Shepherd, Lola Gardner, Patsy Scott, Sue Conley. ROW THREE: Ronald Bays, Jim Welch, Joe Anderson, Richard James.

J  
U  
N  
I  
O  
R  
S



FRONT: Rankin, Partlow. REAR: Robinson, Wilson

CLASS OFFICERS

- |                          |                 |
|--------------------------|-----------------|
| President . . . . .      | Tom Partlow     |
| Vice-President . . . . . | Mary Lou Rankin |
| Secretary . . . . .      | Wayne Wilson    |
| Treasurer . . . . .      | Henry Robinson  |

# JUNIORS



Kathleen Adkins



Orville Atkins



Wendell Bailey



William Bays



Sam Bean



Charlotte Berry



Jerry Biggs



Sharon Birchfield



Howard Boatman



Robert Boling



Wynona Brickey



Jack Bridwell



Sue Brown



Ruth Browning



Patricia Bussa



Janet Byrd



Shirley Caudill



Clayton Conley



Betty Cooper



Jerry Davis



Lols Deems



Jane Dickson



Donna Dougherty



Barbara Douthat



George Edmisten



Diana Felty



Janet Fields



Rodney Gardner



Harold Graham



Judith McCall

# JUNIORS



Janet Hall



Jerry Hall



Tommy Hall



Wilma Hall



Nancy Hamilton



Ronald Hamilton



Doug Hart



Sandra Hartstein



Bernadeen Howard



Carolyn Havens



Bill Hornikel



Don Horsley



Freda Howell



Eddie Jackson



Don Johnson



Keith Jones



Carolyn Kennard



Mary Lou Kennedy



Alice Kinolau



Philip Kirkendall



Geraldine Knauft



Mary Ann Knauft



Mary Lake



Charles Leedy



Marilyn Lester



Franklin Lewis



Jack Loless



Phyllis Long



Bob Love



Marilyn Lunford

# JUNIORS



Ellsworth McCann



Charlotte McGlone



James McNeal



Mary Lou McNutt



Judy Madden



Edward Maggard



Tony Malone



Paul Mangus



Rhumonia Manning



Michael May



Bill Meyers



Tom Miller



Sue Monk



Evelyn Moore



Sandra Morgan



Mary Ann Newman



Ronald Newman



Carolyn Overstreet



Saint Paul



Joyce Speck



Frank Peters



Jerry Platt



Doris Pick



Virginia Price



Mary Lou Rankin



Betty Riggs



Virginia Redoutey



Sandy Roark



Henry Robinson



Mary Roe

# JUNIORS



Lynn Rolf



Tom Ross



Ann Roth



Patricia Royce



Nile Sanford



Richard Schackart



Lawrence Schackelford



Bill Shinkle



Kenneth Shupert



Jerry Smith



Larry Smith



Ted Smith



Gladys Sowards



Betty Sparks



Noisha Spurlock



Charles Stamper



Loren Starrett



Janet Stegall



Bill Sweeney



Lee Tieman



Jack Tyler



Virginia Varney



John Weaver



Doris Webb



John Welch



Kay Wellman



Charlotte Wilburn



Duane Wilson



Wayne Wilson



TOP TO BOTTOM: Tom Parlow, Wanda Howard, Barbara Douthat, Bonnie Reed, Virginia Evans, Virgil Johnson.



Betty Cooper, March of Dimes Skating Queen for 1957 in Scioto County.



Sandra Morgan and Mary Lou Rankin



Larry Smith pauses for a cold coke.



**S  
E  
N  
I  
O  
R  
S**



**LEFT TO RIGHT: Cummings, Lakin, Chapman, Collier**

**CLASS OFFICERS**

President . . . . .	Herman Lakin
Vice-President . . . . .	Paula Chapman
Secretary . . . . .	Carol Collier
Treasurer . . . . .	Judy Cummings

<b>CLASS MOTTO</b> . . . . .	Onward Ever. Backward Never
<b>CLASS FLOWER</b> . . . . .	Red Rose
<b>CLASS COLORS</b> . . . . .	Scarlet and Gray
<b>CLASS ADVISORS</b> . . . . .	Mrs. Harper and Mr. Reiser

## SENIORS



**BETTY LOU ADKINS**

Elective

Future Homemakers Club 1, 2; Minstrel 3; Operetta 3; Music Festival 3, 4; Mixed Chorus 3, 4.



**ERMA EVELYN  
ARTHUR**

Elective

Future Homemakers Club 2; Portsmouth High School 1.



**GERALD E. BELFORD**

Industrial Arts

Boys Chorus 3, 4; Mixed Chorus 3, 4; Industrial Arts Club 3; Reserve Football 2, 3; Basketball Manager 1.



**RUTH ARLENE  
BLOOMFIELD**

Elective

New Life Club 2; Future Homemakers Club 1.



**LARRY E. BOLAND**

Elective



**HAROLD E. BOLING**

Industrial Arts

English Club 2; Industrial Arts Club 1, 2, 3; Honor Society 4; Librarian 3, 4; Band 1, 2.

## SENIORS

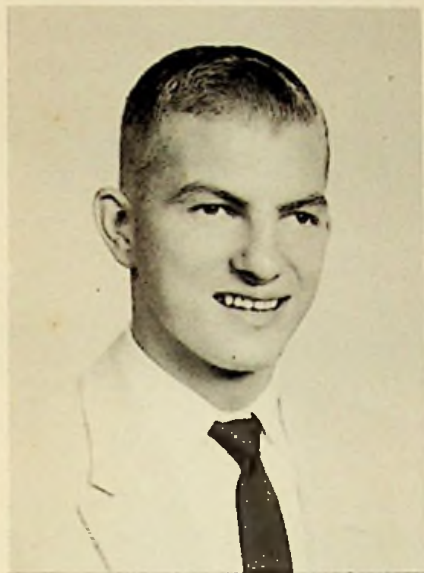

**JACKIE LEE BOYD**

**Industrial Arts**

Industrial Arts Club 1; Varsity Football 2, 3; Reserve Football 1; Reserve Basketball 1, 3; Intramural Basketball 2, 4; "W" Club 2, 3; Boys Chorus 4; Mixed Chorus 4.



**CAROLYN LEE BRADEN**

**Elective**

Spanish Club 3; Math Club 1; New Life Club 1; Future Homemakers Club 2, 3; Senior Class Play; Majorette 2, 3, 4.



**MICHAEL A. BRESCIA**

**Elective**

English Club 3; Honor Society 3, 4; Newspaper Staff 2, 3, 4; Varsity Basketball 2, 3, 4; Reserve Basketball 1, 2; Baseball Scorekeeper 3; "W" Club 3.



**PATRICIA BROOKS**

**Elective**

Future Homemakers Club 1; Office Assistant 4; Valley Local High School 2; Moundsville High School 3.



**FRANCES ALBERTA CALLIHAN**

**Elective**

New Life Club 3, 4; Librarian 4; Band 1, 2, 3; Pep Band 3; Minstrel 3; Music Festival 2.



**PAULA KAYE CHAPMAN**

**Commercial**

English Club 2, 3; Senatorian Queen 2; Junior Class Play; Class Vice-President 4; Mixed Chorus 2, 4; Portsmouth High School 1.

# SENIORS



**BILLIE G. COBURN**

**Industrial Arts**

Math Club 1; Industrial Arts Club 1, 2; Reserve Football 3; Baseball 1, 2, 3.



**MADELINE CAROL COLLIER**

**Commercial**

English Club 3; Honor Society 4; Senior Survey 4; Newspaper Staff 4; Junior Class Play; Class Secretary 4; Minstrel 3; Music Festival 3, 4; Mixed Chorus 3, 4; Otway High School 2.



**SHIRLEY COOPER**

**Home Economics**

Future Homemakers Club 2, 3.



**JEAN COX**

**Commercial**

Librarian 3; Mixed Chorus 3.



**PHILIP DALE CRABTREE**

**Industrial Arts**

Industrial Arts Club 3; Prom Committee 3; Bloom Township High School 1, 2.



**WILLIAM N. CRAIGER**

**Commercial**

Stage Crew 3; Baseball 1; Operetta 3; Music Festival 3, 4; Boys Chorus 3, 4; Mixed Chorus 3, 4.

## SENIORS

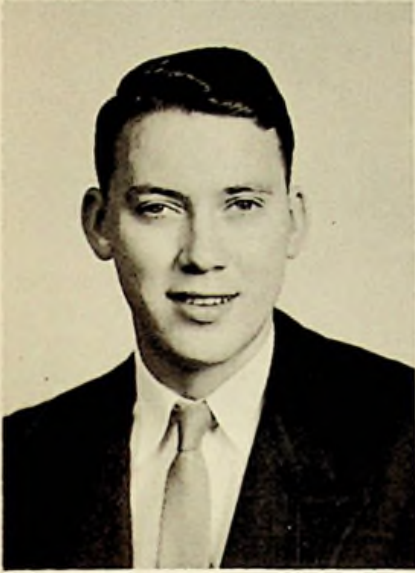

**CLARENCE E.  
CRAYCRAFT**

**College Preparatory**  
English Club 2, 3; Latin Club  
2; Science Club 3; Math Club  
1, 2, 3, 4; Scholarship Team  
1; Prom Committee 3; Stage  
Crew 3; Band 1, 2, 3, 4; String  
Band 3; Pep Band 3, 4; Min-  
strel 3; Music Festival 1;  
Dance Band 3.



**JUDITH ELAINE  
CUMMINGS**

**Commercial**  
English Club 2, 3; Latin Club  
1, 2; Math Club 1; New Life  
Club 2; Newspaper Staff 3, 4;  
Junior Class Play; Class  
Treasurer 4; Minstrel 3, 4;  
Operetta 4; Music Festival 4;  
Mixed Chorus 1, 2, 4.



**BARBARA ANN  
DEAVER**

**Commercial**



**SANDRA L. DeLONG**

**Commercial**  
English Club 3; Math Club 1;  
New Life Club 2; Future  
Homemakers Club 2; Home-  
coming Queen Attendant 3;  
Prom Committee 3; Office  
Assistant 3, 4; Librarian 3;  
Band 1; Cheerleader 2; Re-  
serve Cheerleader 1.



**LORETTA JEAN  
DOOLEY**

**Home Economics**

Future Homemakers Club 1,  
2, 3; Mixed Chorus 4.



**ROGER L. FLOYD**

**College Preparatory**

Latin Club 2; Yearbook Staff  
4; Class Vice-President 1;  
Band 1, 2, 3, 4; Pep Band 1, 2,  
3, 4; German Band 3; Minstrel  
3; Music Festival 1, 3, 4;  
Dance Band 1, 2, 3, 4.

# SENIORS



**MARY LUCINDA  
GALLOWAY**

**Commercial**

Future Homemakers Club 1, 2.



**MICHAEL HAFFNER**

**College Preparatory**

Math Club 1; Industrial Arts Club 3; Varsity Football 1; Reserve Football 2; Reserve Basketball 2; Intramural Basketball 2; Baseball 1; Golf Team 3; "W" Club 1.



**DOUGLAS HALL**

**Industrial Arts**

English Club 2; Math Club 1; Industrial Arts Club 2; Intramural Basketball 1, 2, 3, 4.



**JUDITH ANN HALL**

**Elective**

Spanish Club 2, 3, 4; New Life Club 2; Minstrel 3; Operetta 3; Music Festival 3, 4; Mixed Chorus 2, 3, 4; Girls Glee Club 2.



**MARY ALICE HALL**

**Elective**

English Club 2; Spanish Club 2, 3, 4; New Life Club 1, 2, 3, 4; Girls Athletic Club 1; Newspaper Staff 3, 4; Yearbook Staff 4; Minstrel 3; Operetta 3; Music Festival 3, 4; Mixed Chorus 3, 4.



**SHIRLEY ANN HALL**

**Commercial**

English Club 2, 3; Math Club 1; New Life Club 2; Honor Society 3, 4; Cheerleader 3; Reserve Cheerleader 1.

## SENIORS



**JERRY HART**

**Elective**

Industrial Arts Club 1; Varsity Football 2, 3, 4; Reserve Football 2; Reserve Basketball 1; Intramural Basketball 2, 3; Baseball 1, 2, 3; "W" Club 2, 3.



**DEELENA ANN HUNT**

**Home Economics**

Girls Athletic Club 1; Future Homemakers Club 2, 3; Mixed Chorus 4.



**DONNA JEAN JARVIS**

**College Preparatory**

English Club 2, 3; Latin Club 1, 2; Math Club 1, 2; Honor Society 3, 4; Newspaper Staff 4; Office Assistant 3; Librarian 2; Cheerleader 2; Girls Glee Club 2; Mixed Chorus 2.



**LARRY C. JONES**

**College Preparatory**

Industrial Arts Club 1; Basketball Manager 1; Operetta 3; Boys Chorus 3, 4; Mixed Chorus 3, 4.



**GARY SPEAKER  
KENYON**

**Commercial**

English Club 2; Spanish Club 2; Scholarship Team 2; Newspaper Staff 4; Prom Committee 3; Stage Crew 3; Operetta 3; Music Festival 3; Mixed Chorus 3, 4.



**CYNTHIA KAY  
KESINGER**

**Commercial**

English Club 2, 3; New Life Club 2; Honor Society 3, 4; Scholarship Team 1, 2; Newspaper Staff 3, 4; Yearbook Staff 4; Senatorian Queen Attendant 2; Prom Committee 3; Office Assistant 4.

## SENIORS



**THOMAS HAROLD  
KEYSER**

**Industrial Arts**

Industrial Arts Club 1, 2, 3.



**REBECCA JEAN  
KINCAID**

**Elective**

English Club 2; Science Club 2; Girls Athletic Club 1; New Life Club 2; Future Homemakers Club 2, 3; Senior Class Play; Band 1, 2; Minstrel 4; Operetta 3, 4; Music Festival 3, 4; Mixed Chorus 2, 3, 4.



**RONALD JOE KING**

**College Preparatory**

English Club 2, 3; Math Club 2, 3, 4; Industrial Arts Club 2; Honor Society 3, 4; Scholarship Team 2, 3, 4; Senior Survey 4; Baseball 2; Blume High School 1.



**HERMAN FOREST  
LAKIN**

**Elective**

English Club 3; Industrial Arts Club 2, 3; Senior Survey 4; Prom Committee 3; Class President 4; Class Vice-President 3; Varsity Football 2, 3; Reserve Football 1; Reserve Basketball 1, 2; Intramural Basketball 3, 4; "W" Club 1, 2, 3, 4.



**NANNIE COREEN  
LANCASTER**

**Commercial**

New Life Club 1; Mixed Chorus 4; Stivers High School 1, Dayton, Ohio.



**CARLESS IRENE  
LEWIS**

**Elective**

English Club 2, 3; Spanish Club 3; Science Club 2; New Life Club 2, 3, 4; Future Homemakers Club 2, 3; Newspaper Staff 3, 4; Minstrel 3, 4; Operetta 3; Music Festival 3, 4; Girls Glee Club 2; Mixed Chorus 2, 3, 4; Portsmouth High School 1.



## SENIORS

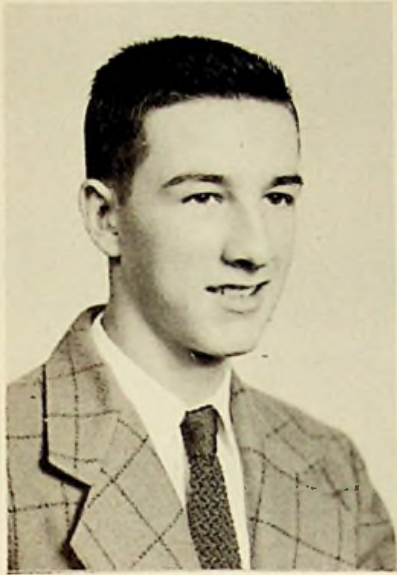

**WILLIAM L. LEWIS**

Industrial Arts

Industrial Arts Club 2, 3; In-  
tramural Basketball 3, 4.

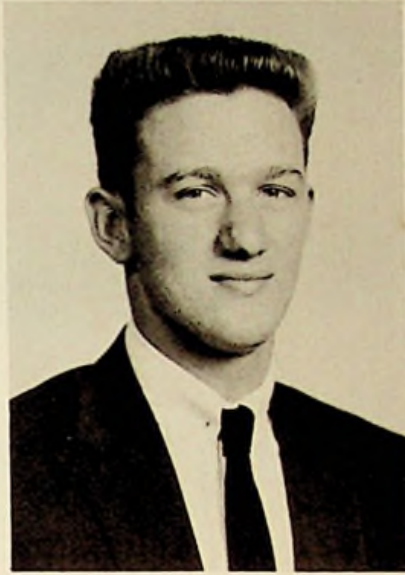

**ROY EUGENE LOGAN**

Industrial Arts

Industrial Arts Club 2, 3;  
Prom Committee 3; Varsity  
Football 3, 4; Reserve Foot-  
ball 1, 2; Baseball 2; "W"  
Club 3.



**CLYDE JOSEPH LYONS**

Industrial Arts

Industrial Arts Club 2, 3.



**GEORGE FRANKLIN  
MALONE**

Elective

Math Club 1; Industrial Arts  
Club 1; Reserve Football 2;  
Intramural Basketball 2, 3.



**JUDY ANN McNUTT**

Commercial

New Life Club 2; Newspaper  
Staff 4; Prom Committee 3;  
Office Assistant 4.



**JUANITA FAYE  
MIDDLETON**

Commercial

Mixed Chorus 1.

## SENIORS



**DENNIS CARL MONK**

**Industrial Arts**

Math Club 1; Industrial Arts Club 2, 3; Librarians 2, 4.



**MARY KAY MORROW**

**Commercial**

English Club 2; Math Club 1; New Life Club 1; Newspaper Staff 4; Yearbook Staff 4; Operetta 4; Music Festival 4; Girls Glee Club 2; Mixed Chorus 2, 4.



**BONNIE LOU MURPHY**

**Elective**

Girls Athletic Club 1; New Life Club 3, 4; Future Homemakers Club 3; Newspaper Staff 4; Music Festival 2; Girls Glee Club 2; Mixed Chorus 2.



**JUDY KAYE NEWMAN**

**Commercial**

English Club 2; Math Club 1; Girls Athletic Club 1; New Life Club 1; Prom Usher 2; Librarian 4.

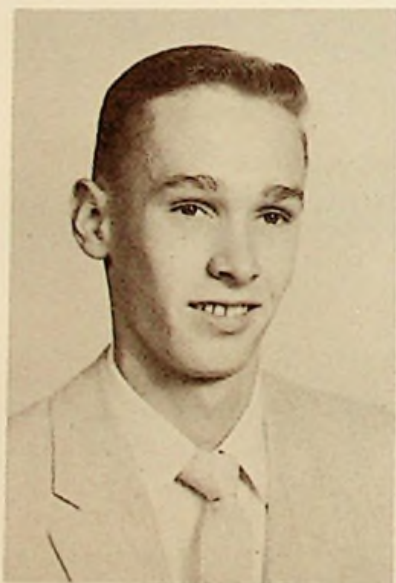

**ROGER KEITH NIBERT**

**College Preparatory**

English Club 2, 3; Latin Club 2, 3; Science Club 3; Math Club 2, 3, 4; New Life Club 1; Honor Society 3, 4; Scholarship Team 2, 3, 4; Senior Survey 4; Junior Class Play; Senior Class Play; Band 1, 2, 3, 4; Pep Band 1, 2, 3, 4; German Band 3; Baseball 3; Minstrel 3; Music Festival 1, 3, 4.



**ROBERT D. NICHOLS**

**Industrial Arts**

Intramural Basketball 4; West Phoenix High School 2.

## SENIORS



**RONALD LUTHER  
O'DELL**

College Preparatory  
Math Club 1, 4; Industrial Arts  
Club 1, 3; Honor Society 2, 3;  
Scholarship Team 1, 4; Senior  
Survey 4; Prom Committee 3;  
Junior Class Play; Senior  
Class Play; Reserve Basket-  
ball 1, 2; Intramural Basket-  
ball 3, 4; Minstrel 4.



**GEORGE L. PERRY**

Industrial Arts

Industrial Arts Club 1, 2, 3;  
Class President 1; Reserve  
Football 1; Reserve Basket-  
ball 1; Intramural Basketball  
1, 3, 4.



**PHYLLIS ANN  
POLLARD**

Elective

Girls Athletic Club 1; New  
Life Club 2; Homecoming  
Queen Attendant 4; Band 1,  
2, 4; Cheerleader 3; Minstrel  
4; Operetta 3; Music Festival  
3, 4; Mixed Chorus 2, 3, 4.



**EVELYN ROEAN RIFFE**

College Preparatory

English Club 2, 3; Latin Club  
1, 2; Science Club 3; Math  
Club 1, 2, 3; New Life Club  
1, 2, 3; Honor Society 3, 4;  
Scholarship Team 1, 2, 3, 4;  
Senior Survey 4.



**MILTON JOSEPH  
REITER, Jr.**

Elective

English Club 2, 3; Math Club  
2, 3, 4; Honor Society 3, 4;  
Scholarship Team 3, 4; Senior  
Survey 4; Newspaper Staff 3,  
4; Prom Committee 3; Junior  
Class Play; Intramural Bas-  
ketball 1, 2.



**LAURA ARMENIA  
RIGSBY**

Commercial

English Club 3; New Life  
Club 1; Honor Society 3, 4;  
Prom Committee 3; Office  
Assistant 4.

## SENIORS



**ROBERT E. ROARK**

**Industrial Arts**

Math Club 1; Industrial Arts Club 1, 2, 3; Stage Crew 4; Varsity Football 2, 3; Reserve Football 1; Baseball 2, 3, 4; "W" Club 2, 3, 4; Music Festival 3, 4; Boys Chorus 2, 3, 4; Mixed Chorus 2, 3, 4.



**CARL WILLIAM ROSE**

**Commercial**

Math Club 1; Scholarship 2; Senior Class Play; Stage Crew 3; Reserve Basketball 2; Intramural Basketball 1, 3, 4; Music Festival 4; Boys Chorus 4; Mixed Chorus 4.

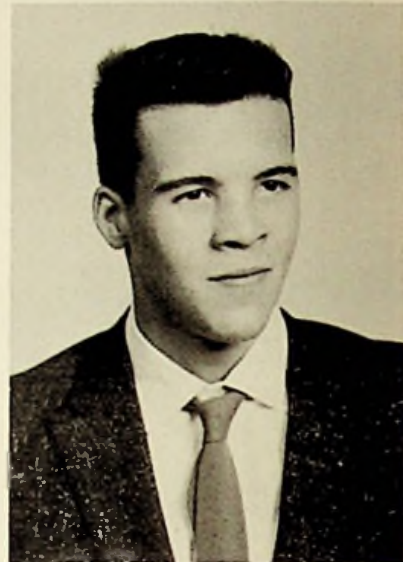

**WILLIAM FOREST ROSE**

**Industrial Arts**

Boys Chorus 4; Mixed Chorus 4.



**MARY ANNE ROSS**

**Elective**

English Club 2, 3; Latin Club 2; Science Club 3; Honor Society 3, 4; Newspaper Staff 3, 4; Prom Committee 3; Junior Class Play; Stage Crew 4; Band 2, 3, 4; Minstrel 4; Music Festival 2; Notre Dame High School 1.



**ROBERTA JOY ROYAL**

**Commercial**

English Club 3; Spanish Club 2; Future Homemakers Club 1, 2; Operetta 3; Mixed Chorus 3, 4.



**DAVID E. RUSSELL**

**Industrial Arts**

Industrial Arts Club 1, 2, 3; Band 2.

# SENIORS



**JANET MAE SCOTT**

**Commercial**

Librarian 4; Minstrel 3, 4; Operetta 3; Music Festival 1, 2, 3; Girls Glee Club 1, 2; Mixed Chorus 3, 4.



**GARY MARTIN SHAW**

**Industrial Arts**

Industrial Arts Club 1, 2, 3; Prom Committee 3; Stage Crew 3, 4.



**CAROLYN SUE SHEPPARD**

**Elective**

English Club 2, 3; Math Club 1; New Life Club 3; Honor Society 3, 4; Newspaper Staff 4; Prom Committee 3; Senior Class Play; Band 1, 2, 3, 4; Minstrel 3, 4; Music Festival 2.



**LOLA LOU SHUMP**

**Elective**

Mixed Chorus 1, 2, 3.



**HARLEY FREDRICK SHUPERT, Jr.**

**Industrial Arts**

Industrial Arts Club 1, 2, 3; Band 1, 2, 3, 4; Minstrel 3, 4; Operetta 3, 4; Music Festival 1, 2, 3, 4; Boys Chorus 3, 4; Mixed Chorus 3, 4; Dance Band 2, 3, 4.



**YVETTA FAYE SIBREL**

**Commercial**

English Club 2, 3; Science Club 2; Honor Society 3; Newspaper Staff 3, 4; Operetta 3, 4; Music Festival 1, 2, 3, 4; Mixed Chorus 1, 2, 3, 4.

## SENIORS



**RALPH EUGENE  
SIMPSON**

**Industrial Arts**

Industrial Arts Club 2.



**EDITH IRIS SKAGGS**

**Commercial**

English Club 2, 3; Prom  
Committee 3; Office Assistant  
3, 4; Librarian 3.



**CHARLES S. SMITH**

**Elective**

Latin Club 1; Math Club 1;  
New Life Club 1; Honor So-  
ciety 3, 4; Scholarship Team  
1, 2, 3, 4; Stage Crew 3; Li-  
brarian 1.



**LOUELLA SMITH**

**Commercial**

Operetta 3; Music Festival  
3; Mixed Chorus 3.



**ERNEST JAMES  
STEVENS**

**Industrial Arts**

Industrial Arts Club 1, 2, 3.



**ORA ODWARD  
SUMMERFIELD**

**Industrial Arts**

Prom Committee 3.

## SENIORS



**SHIRLEY  
SWEARINGEN**

Elective

New Life Club 4; Future Homemakers Club 3.



**DONALD G. THACKER**

Commercial

English Club 3; Latin Club 3, 4; Math Club 1; Stage Crew 3, 4; Operetta 3, 4; Music Festival 3, 4; Boys Chorus 3, 4; Mixed Chorus 3, 4.



**BETTY LOU  
VANDERPOOL**

Commercial

English Club 2, 3; Math Club 1; New Life Club 2.



**BARBARA JANICE  
VAUGHN**

Commercial

English Club 2, 3; Future Homemakers Club 2; Newspaper Staff 3, 4; Yearbook Staff 4; Homecoming Queen Attendant 2; Prom Committee 2, 3; Junior Class Play; Senior Class Play; Class President 3; Class Vice-President 2; Librarian 2; Minstrel 2, 4; Majorette 2, 3; Drum Majorette 4.



**KENNETH RALPH  
VAUGHTERS**

College Preparatory

Industrial Arts Club 1; Honor Society 3, 4; Scholarship Team 1, 2, 3, 4; Senior Survey 4; Junior Class Play; Senior Class Play; Buckeye Boys State 3.



**GARY DEE WADE**

Elective

Latin Club 2; Math Club 2; Stage Crew 3; Band 3, 4; German Band 2, 3; Minstrel 3, 4; Springfield High School 3.

## SENIORS



**RUTH ANN  
WARNOCK**

**Commercial**

English Club 2, 3; Latin Club 4; Girls Athletic Club 1; New Life Club 1, 2; Junior Class Play; Senior Class Play; Band 2, 3, 4; Minstrel 3, 4; Operetta 4; Music Festival 1, 3, 4; Girls Glee Club 1, 2; Mixed Chorus 4; West High Octet 4.

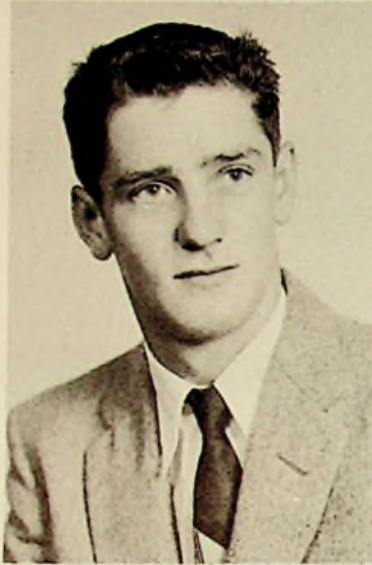

**RICHARD LEE WESSEL**

**Industrial Arts**

Industrial Arts Club 3, Reserve Basketball 2; Intramural Basketball 1, 3, 4; Operetta 4; Music Festival 4; Boys Chorus 4; Mixed Chorus 4.

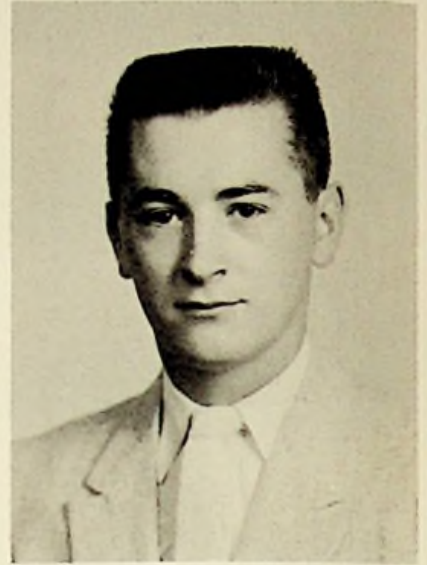

**DAVID LEE WOLERY**

**College Preparatory**

Spanish Club 2, 3; Math Club 1, 2, 4; Senior Survey 4; Science Club 3; Newspaper Staff 2, 3, 4; Prom Committee 3; Junior Class Play; Senior Class Play; Band 1, 2, 3, 4; Pep Band 2, 3; Minstrel 3, 4; Music Festival 1, 3, 4; Boys Chorus 4; Mixed Chorus 4.



**SHELIA ANN WOOD**

**College Preparatory**

English Club 2, 3; Latin Club 1, 2; Science Club 1, 2; Math Club 1, 3; Girls Athletic Club 1; Senior Survey 4; Newspaper Staff 3, 4; Librarian 2, 3; Voice of Democracy 4; Minstrel 4; Mixed Chorus 1, 2, 3, 4.



**MONA KATHERINE  
WOTEN**

**Commercial**

English Club 2, 3; Spanish Club 3; Math Club 1; Girls Athletic Club 1; New Life Club 1, 2, 3, 4; Newspaper Staff 4; Yearbook Staff 4; Prom Committee 3; Student Reporter 3, 4.



**PATRICIA ANN YOST**

**Elective**

English Club 3; Math Club 1, 3; Future Homemakers Club 1; Senior Survey 4; Newspaper Staff 3, 4; Junior Class Play; Band 1, 2, 3, 4; Minstrel 1, 3, 4; Operetta 3, 4; Music Festival 1, 2, 3, 4; Mixed Chorus 1, 2, 3, 4.





The senior students enjoyed taking the General Aptitude Battery Test.

## IN MEMORIAM

To Robert Sparks and Carl Rhea who would have been graduated with the senior class of 1957.



Robert was born May 20, 1938, and died June 6, 1955.



Carl was born October 18, 1939, and died July 10, 1955.

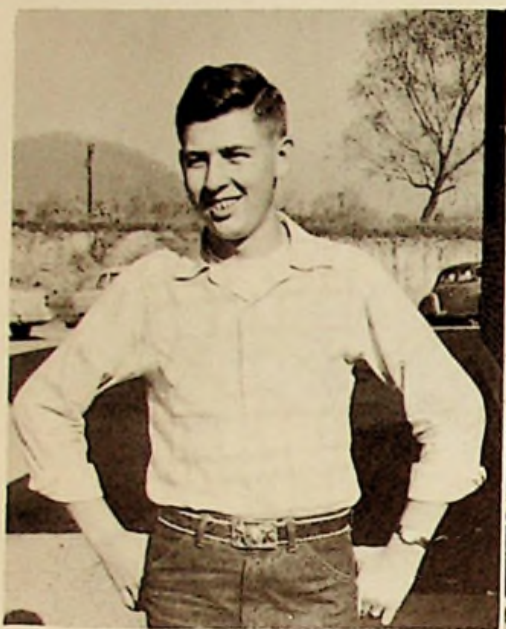

**Kenneth Vaughters**  
Buckeye Boys' State

S  
E  
N  
I  
O  
R  
  
S  
N  
A  
P  
S



**Mike Brescia, Class AA**  
Lions Club All-Star Team



**Becky Kincaid**



**Edith Skaggs** preparing daily absence lists.



**David Matthews**



**Shelia Wood, Second place in**  
Scioto County Voice of Democracy Contest.

# JUNIOR-SENIOR PROM

STEAMER AVALON

May 14, 1957

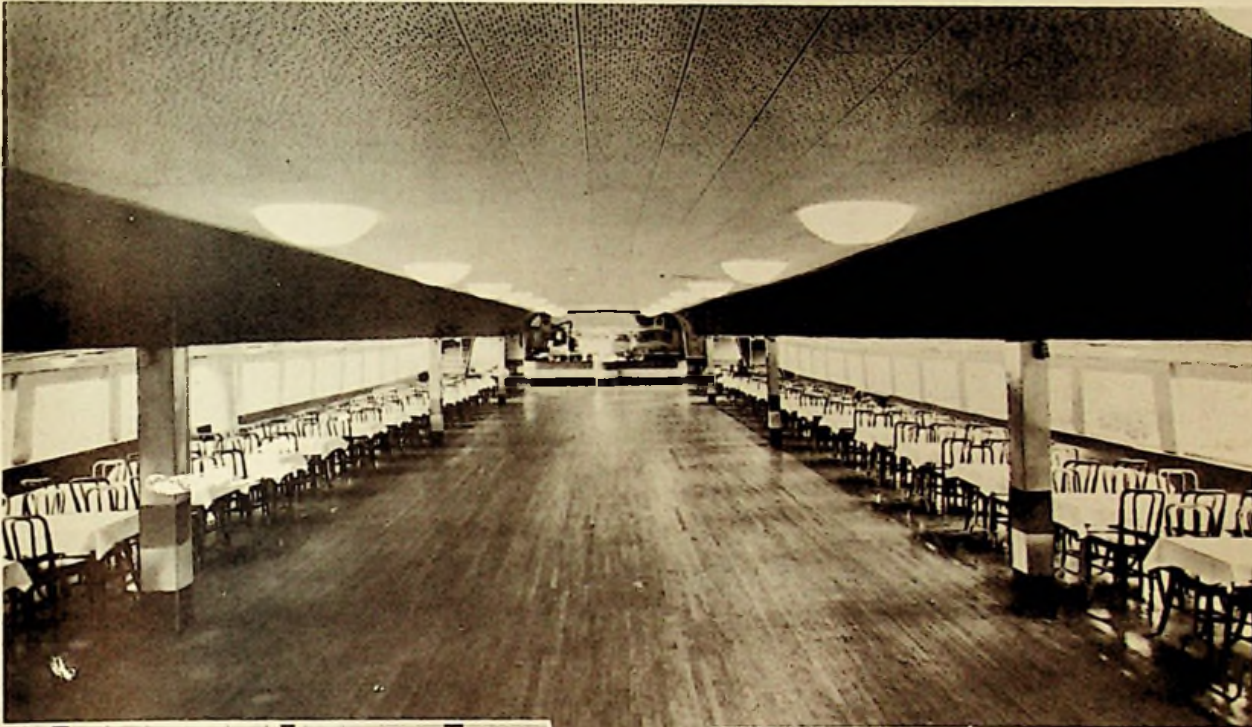

P  
R  
O  
M  
  
C  
O  
M  
M  
I  
T  
T  
E  
E

ROW ONE: Ruthmary Browning. ROW TWO: Sandra Morgan, Sandra Hartstein, Wilma Hall. ROW THREE: Mary Lou Rankin, Donna Dougherty, Sue Monk, Carolyn Overstreet.

ROW ONE: Jerry Davis, Tom Partlow, Bill Sweeney. ROW TWO: Henry Robinson, Wayne Wilson. ROW THREE: Ted Smith.

87  
93  
81  
19  
88  
93  
82  
80  
93  
19  
08  
81  
81  
08  
81  
09  
87  
13  
82  
81

87  
87  
81  
09  
81  
81  
87  
93  
52  
93

109

81  
87  
110  
81  
88  
114  
93  
88  
88  
93

82

114  
88  
110  
88  
88  
88  
87  
93  
93  
88

113

81  
110  
88  
112  
88  
88  
81  
88  
81  
88  
110  
81

88  
110

82

## HIGH MAGAZINE SALESMEN



ROW ONE: Janet Fields, Judith Nichols, Ann Roth, Kay Wellman, Elizabeth Ginn, Janice Gifford, Sandra Roark. ROW TWO: Betty Basford, Marcene Collier, La Vere Monoskie, Freda Howell, Harold Graham, John Weaver, Anna Holt, C'Dora Addis, Wilma Hall.



John Weaver receives phonograph from Sandra Roark for selling most magazine subscriptions while Janet Fields, second place winner, watches.



Lola Gardner, Sharon Wessel, and Julia Morrow heading home.



Mr. Holmes and agriculture class entering school bus for a field trip.



Sandra Hartstein, Patricia Bussa, and Sue Monk.

**BUS DRIVERS**



LEFT TO RIGHT: Charles Carter, George Slaughter, Ted Hoop, Harry Wessel, Jay Mitchell, Forest Pistole, Daniel Reynolds, Richard Calver, Charles Eubanks.

**CUSTODIANS**



Richard Calver



Bob Reynolds



Chester Reynolds, Everett Pistole, Ralph Rapp

17  
13  
11  
9  
18  
12  
10  
13  
9  
18  
13  
14  
15  
17  
12  
15

3  
5  
8  
8  
8  
8  
8

COOKS AND CAFETERIA



LEFT TO RIGHT: Hattie Perkins, Hettie Kennard, Emma Goodman, Hazel Bond, Anna Scott, Mabel Brisker.



Mr. Heaberlin's class being served lunch.

12  
16  
19  
11  
1  
0  
7  
1  
11



Harry Hammonds being served a vegetable.



Dining Room.

Eleanor Johnson puts her tray away.



# ADVERTISING INDEX

PAGE

PAGE

PAGE

**A**

ADAMS BAKING COMPANY .....	127
ADAMS ASHLAND SERVICE STATION .....	144
AEM'S FOOD MARKET .....	128
ALBRECHT SERVICE STATION .....	142
AMERICAN SAVINGS AND LOAN ASSOCIATION .....	128
ATLAS FASHIONS .....	143
AUTOMOTIVE SUPPLY COMPANY .....	133

**B**

BALL'S GROCERY .....	125
BARKLOW, O. CARSON .....	135
BASFORD'S GROCERY .....	142
B & B LOAN COMPANY .....	138
BETSY ROSS .....	122
BOARD OF COUNTY COMMISSIONERS .....	127
BOB & FLOYD SERVICE STATION .....	130
BODNER .....	132
BORDEN'S DAIRY .....	140
BRAGDON'S DEPARTMENT STORE .....	141
BRIDWELL'S GENERAL MERCHANDISE .....	140
BROCK FUNERAL HOME .....	132
BROWN, FRED .....	122
BURCHETT'S .....	142
BUSSA HOBBYLAND .....	124

**C**

CAMEO STEAK HOUSE .....	133
CANTER'S KOPY KAT .....	142
CARAVAN OHIO SERVICE STATION .....	140
CAROLINA LUMBER COMPANY .....	138
CARR'S JEWELRY STORE .....	125
CHAROT'S SERVICE STATION .....	129
CHARLIE'S CONFECTIONERY .....	130
CHRISTIAN LUMBER COMPANY .....	122
CITIZENS SAVINGS & LOAN ASSOCIATION .....	141
CLARK'S JEWELRY .....	130
COCA-COLA BOTTLING CO. .....	129
COLE, JENNINGS B. .....	132
COMPTON ENGRAVING AND PRINTING CO. .....	123
CONKLIN, CHESTER C. & SON .....	128
COOPER & FERRELL AUTO SALES .....	128
CRAIGMILES FURNITURE COMPANY .....	129
CRICHTON'S OFFICE SUPPLIES .....	128
CUNNINGHAM HARDWARE COMPANY .....	125

**D**

DAENLER MORTUARY .....	137
DAULTON BROTHERS .....	130
DAVIS GROCERY .....	136
DeLONG PLUMBING COMPANY .....	133
DETROIT STEEL CORPORATION .....	120
DILLON, DONALD T. .....	139

**E**

EAST END SUPPLY COMPANY .....	129
EASTOWN MOTORS .....	132
EMPIRE JEWELERS .....	126
ENGLE'S HOME SUPPLY COMPANY .....	125
EUBANK'S WEST SIDE CLEANERS .....	125
EUTON, E. E. .....	141

**F**

FAIRTRACE SHOE STORE .....	139
FIFTH STREET SHOE REPAIR .....	140
FOLSOM'S CONFECTIONERY .....	125
FOUR KEYS .....	138
FREEMILL BUS SERVICE .....	145
FULLER, GIB .....	144

**G**

GEMPERLINE FURNITURE COMPANY .....	130
GILBERT'S, INC. .....	136
GLENN'S PLUMBING .....	121
GLYNN FUNERAL HOME .....	119
GOETZ BARBER SHOP .....	132
GREENE, RONALD .....	129
GREYSTONE MOTEL .....	141
GULICK PLUMBING COMPANY .....	142

**H**

HALL & WATTS BLOCK COMPANY .....	145
HAMILTON, HARRY .....	137
HAP'S BARBER SHOP .....	145
HERFF-JONES COMPANY .....	131
HERRMANN MEAT MARKET .....	144
HIBBS HARDWARE COMPANY .....	135
HILT'S GROCERY .....	126
HYLAND STUDIO .....	125

**I**

IDEAL MILK COMPANY .....	134
--------------------------	-----

**J**

JARVIS COMPANY JEWELERS .....	145
JAYNE'S POULTRY AND EGGS .....	130
JIM'S TV .....	133
JOLLY INN .....	137
JUSTICE, BURL E., SHERIFF .....	133

**K**

KAH PRINTING COMPANY .....	139
KALB SHELL SERVICE STATION .....	128
KAY'S JEWELRY STORE .....	133
KENNARD FEED MILL .....	134
KENRICK, E. J. COMPANY .....	140
KIRBY'S FLDRAL SHOP .....	137
KIRKENDALL'S SERVICE STATION .....	126
KITCHEN GARAGE .....	128
KIZER, ED, REALTOR .....	129
KOBACKER'S .....	134
KRESGE .....	138

**L**

LANTZ DRUG STORE .....	125
LEET LUMBER COMPANY .....	145
LEGLER'S TAILOR SHOP .....	129
LEHMAN INSURANCE AGENCY .....	129
LEVI FURNITURE COMPANY .....	141
LIVINGSTON & FLINDERS SALVAGE COMPANY .....	128
LONG AND COMPANY .....	132
LUTE PUMP SALES & SERVICE .....	130
LYNN FUNERAL HOME .....	126

**M**

MARKET STREET HARDWARE .....	128
McGAHAN .....	134
McKEE'S GROCERY .....	126
McKINNEY RADIO & TELEVISION .....	127
MEYER PLUMBING COMPANY .....	127
MITCHELL'S SERVICE STATION AND RESTAURANT .....	124
MODERN GRILL .....	130
MODERN RADIO SALES AND SERVICE .....	142
MONTGOMERY WARD COMPANY .....	138
MOORE'S .....	144
MORGAN BROTHERS JEWELERS .....	134

**N**

NEWMAN, STANLEY, TINNER .....	140
NOURSE, BOB, REALTOR .....	134

**O**

OHIO VALLEY WHOLESALE COMPANY .....	141
ONE HOUR MARTINIZING .....	142

**P**

PENNY, J. C. COMPANY .....	139
PEPSI-COLA BOTTLING COMPANY .....	126
PHOENIX PIE COMPANY .....	138
PIATT FUNERAL HOME .....	141
PORTSMOUTH INTERSTATE BUSINESS COLLEGE .....	123
PORTSMOUTH MOTORS, INC. .....	129
PORTSMOUTH PAINT COMPANY .....	136
PORTSMOUTH SPEEDWAY .....	139
PORTSMOUTH TYPEWRITER COMPANY .....	123
PRINCE, PETE .....	130
PURDY LUMBER COMPANY .....	140

**R**

RED CAP SERVICE STATION .....	128
RICE, WILMA, GROCERY .....	126
RICHARD'S NEWS .....	129
ROE'S I. O. A. STORE .....	142
RUPERT'S FEED STORE .....	137

**S**

SCHISLER PROVISION COMPANY .....	124
SEARS ROEBUCK AND COMPANY .....	128
SENATOR'S INN .....	135
SERVICE DISTRIBUTOR'S .....	137
SHAKE SHOP .....	136
SHAWNEE DAIRY BAR .....	137
SHEETS FURNITURE COMPANY .....	135
SMALLEY'S GROCERY .....	124
SONIO SERVICE STATION .....	135
STAEBLER JEWELER .....	141
STAPLER'S DRUG STORE .....	144
STAPLETON OFFICE SUPPLY .....	123
STEWART'S DRUG STORE .....	134
STIR, J. W. COMPANY .....	130
STOCKHAM'S GROCERY .....	130
STONE'S DAIRY BAR .....	136
SUMMERS & SONS, INC. .....	136
SUNSET DRIVE-IN THEATER .....	132

**T**

THOMPSON, LOWELL C. .....	122
TILENE'S .....	134
TRUCK AND TRACTOR GARAGE .....	144

**U**

UNITED TRADING STAMPS CORPORATION .....	145
---	-----

**V**

VALLEY VIEW SUPER SERVICE STATION .....	139
VAUGHTER'S SERVICE STATION .....	136

**W**

WELFARE FINANCE .....	130
WEST END ELECTRIC .....	139
WEST END FURNITURE COMPANY .....	126
WEST PORTSMOUTH BLOCK .....	133
WEST SIDE AUTO PARTS .....	140
WETHERGARD ALUMINUM PRODUCTS .....	142
WILEY, ESCOM .....	137
WILLIAMS, DUDLEY, GROCERY .....	136
WILLIAMS, EARL & FANNY, GROCERY .....	127
WILMERE TEA ROOM .....	124
WINDLE-HOWLAND FUNERAL HOME .....	125
WOLFF CLOTHING STORE .....	138
WURSTER'S DRUG STORE .....	139

**Z**

ZELLER, PHIL .....	128
--------------------	-----



## ADVERTISING SALESMEN



ROW ONE: Carolyn Kennard, Mary Hall, Ruth Browning, Sandra Morgan, Carolyn Overstreet, Janet Byrd, Erma Arthurs, Mr. Snook. ROW TWO: Janet Fields, Judy Cummings, Lawrence Schackelford, Sandra Roark, Sue Monk, Tom Miller, Laura Rigsby. ROW THREE: Deelena Hunt, Mary Morrow, Paula Chapman, Patty Journey, Carolyn Braden, Beatrice Stevens, Bob Love. ROW FOUR: Freda Howell, Donald Horsley, Tom Partlow, Jerry Davis, Donna Dougherty, Charles Stamper, Lynn Rolf.

## MART GLYNN FUNERAL HOME

Red Ambulance  
Service

1147 Second Street  
Portsmouth, Ohio  
Phone EL 3-2700



Pat Knittle undergoing initiation.



Carolyn Rapp and C'Dora Addis, new members of Math Club.



## A MESSAGE TO THIS YEAR'S GRADUATES

Detroit Steel Corporation heartily congratulates you. You have moved another step forward on your way to becoming useful citizens in the community.

Many rewarding opportunities await you after graduation in this nation of ours whose progress is rooted in its freedoms. American industry is an outgrowth of these freedoms.

A good example is the Steel industry. During the past one-hundred years Steel has played a major part in lifting the standard of living in our country. The industry has expanded continuously. It is now on the threshold of further expansion on a gigantic scale.

This means new jobs . . . more and better jobs with a future. America and Steel are growing together. Have you considered Steel as a career?

We urge you to pursue all opportunities for continued study and self-improvement. Only by increasing the breadth of your knowledge can you hope to keep abreast of our ever expanding technology in a technical world. More than ever it can be said for the future that "knowledge is power."

DETROIT STEEL CORPORATION



**GLENN'S**  
**PLUMBING and SEWER SERVICE**

**Electric Eel Sewer Service**  
**Sanitation Work of All Kinds**

**Sales and Service for Septic Tanks**

**JAMES GLENN, Owner**

**Phone UL 8-9564**

**2221 Rose Avenue**

**West Portsmouth, Ohio**

Courtesy Of

**FRED  
BROWN**

Your  
**OLDSMOBILE — CADILLAC**  
Dealer

One block of "Safety Tested" used cars

Fifth & Washington Streets  
Portsmouth, Ohio  
Phone EL 3-4111

**BETSY  
ROSS**

**Bread—Cakes—Pies**

**Betsy Ross . . . . .**

**old-fashioned goodness**

1511 Chillicothe Street  
Portsmouth, Ohio  
Phone EL 3-3979

Courtesy Of

**JUDGE  
LOWELL C.  
THOMPSON**

Judge, Portsmouth Municipal Court

**CHRISTIAN  
LUMBER  
COMPANY**

1403 Fourth Street  
West Portsmouth, Ohio  
Phone UL 8-5401

**COMPTON  
ENGRAVING  
and  
PRINTING  
COMPANY**



*"QUALITY PRINTING THE MODERN WAY"*

ELmwood 3-8680  
1412 THIRD STREET

PORTSMOUTH, OHIO

**PORTSMOUTH  
TYPEWRITER  
COMPANY**

Authorized Dealers for R. C. Allen

Business Machines, Inc.

**SALES — SERVICE — RENTALS**

1028½ Offnere Street  
Portsmouth, Ohio

**STAPLETON'S  
OFFICE SUPPLY  
COMPANY**

Stationers — Office Outfitters — School  
Supplies — Smith-Corona Typewriters

*"COURTESY and SERVICE"*

829 Sixth Street  
Portsmouth, Ohio  
Phone EL 3-1187

**PORTSMOUTH  
INTERSTATE  
BUSINESS  
COLLEGE**

815 Gallia Street  
Portsmouth, Ohio  
Phone EL 3-7880

# SCHISLER PROVISION COMPANY

FRESH and SMOKED MEATS

RETAIL STORE

PLANT

801 JOHN STREET

SPRING LANE AND RAILROAD

PHONE EL 3-2130

**MITCHELL'S  
SERVICE STATION  
& RESTAURANT**



Galena Pike  
West Portsmouth, Ohio  
Phone UL 8-9761

**BUSSA HOBBYLAND**

Tropical Fish and Supplies  
Guns, Toys, Gifts

Route 125  
Friendship, Ohio  
Phone UL 8-2254

**SMALLEY'S  
GROCERY**

Turkey Creek  
Phone UL 8-2368

**WILMERE  
TEA  
ROOM**

We Cater to Clubs, Banquets and Parties

Seventh and Gay Streets  
Portsmouth, Ohio  
Phone EL 3-8169

**WINDEL —  
HOWLAND  
FUNERAL  
HOME**

1703 Offnere Street

Portsmouth, Ohio

Manager, James Purdy

Phone EL 3-0500

**CUNNINGHAM  
HARDWARE  
COMPANY**

**HOTPOINT APPLIANCES**

519 Second Street  
Portsmouth, Ohio  
Phone EL 3-4330

Compliments Of

**WEST  
SIDE  
CLEANERS**

**MEN'S FORMAL WEAR RENTAL SERVICE**

**Charles & Naomi Eubanks**

City View & Galena Pike  
Phone UL 8-1331

**FOLSOM'S  
CONFECTIONERY**

**School Supplies—Hunting & Fishing Licenses**

1437 Fifth Street  
West Portsmouth, Ohio  
Phone UL 8-6528

Congratulations to the Graduates of "57"  
From

**CARR'S  
JEWELRY  
STORE**

811 Gallia Street  
Portsmouth, Ohio  
Phone EL 3-4480

Compliments Of

**PHIL  
ZELLER**

**Columbia & Garden Theaters**

**HYLAND  
STUDIO**

736½ Fifth Street  
Portsmouth, Ohio  
Phone EL 3-7049

**BALL'S  
GROCERY**

Hill Road  
West Portsmouth, Ohio  
Phone UL 8-2124

**LANTZ  
DRUG  
STORE**

**Professional Prescription Service**

Second & Market Streets  
Portsmouth, Ohio  
Phone EL 3-2485

**LYNN  
FUNERAL  
HOME**

"One of Portsmouth's Oldest Ambulance  
Service, Oxygen Equipped."

303 Washington Street  
Portsmouth, Ohio  
Phone EL 3-2770

**NORMAN  
KITCHEN  
GARAGE**

325 Fourth Street (rear)  
Portsmouth, Ohio  
Phone EL 4-1678  
Residence UL 8-6468

**McKEE'S  
GROCERY**

1930 Washington Blvd.  
West Portsmouth, Ohio

**HILT'S  
GROCERY**

332 Calvert Lane  
West Portsmouth, Ohio  
Phone UL 8-6491

**WEST END  
FURNITURE  
COMPANY**

518-520 Second Street  
Portsmouth, Ohio  
Phone EL 3-8259

**WILMA  
RICE'S  
GROCERY**

Route 1  
Portsmouth, Ohio  
Phone UL 8-5227

**KIRKENDALL'S  
SERVICE  
STATION**

Route 1  
Coles Park, Ohio  
Phone UL 8-5327

**HESS ENGLE'S  
HOME SUPPLY  
COMPANY**

General Electric Appliances

830 Sixth Street  
Portsmouth, Ohio

**EMPIRE  
JEWELERS**

Distributors of Wholesale Watches

413 Chillicothe Street  
Portsmouth, Ohio  
Phone EL 3-5220

**PEPSI-COLA  
BOTTLING  
COMPANY**

2415 Scioto Trail  
Portsmouth, Ohio  
Phone EL 3-6730



**WILLIAMS  
GROCERY**

**MEATS — VEGETABLES — FROZEN FOODS**

**Earl & Fanny Williams**

516 Poole Street  
West Portsmouth, Ohio

MAY THE ACCOMPLISHMENTS OF YOUR  
FUTURE EQUAL OR EXCEED THOSE OF  
THE TWELVE YEARS JUST PASSED . . .

**HENRY  
MEYER  
COMPANY**

**Plumbing Specialties for Home, Offices,  
and Public Buildings**

1931 Gallia Street  
Portsmouth, Ohio  
Phone EL 3-8660

**ROBERT R. LEEDOM**

**TED W. STRATTON**

**JOE MONTAVON**

**McKINNEY  
RADIO  
& TELEVISION**

**Sales and Service  
Portsmouth's Oldest T-V Dealer**

Ninth & Offnere Streets  
Phone EL 3-7890

**Board of County Commissioners**

**Scioto County**

**ADAMS BAKING COMPANY**

**Finest Quality Bakery Products For More Than 37 Years**

**PAN DANDY BREAD**

**PHONE EL 3-0290**

**1009 Offnere Street**

**Portsmouth, Ohio**

**AMERICAN  
SAVINGS  
& LOAN  
ASSOCIATION**

Insured Savings  
Home Financing

503 Chillicothe Street  
Portsmouth, Ohio  
Phone EL 3-7070

**MARKET  
STREET  
HARDWARE**

Hardware — Housewares — Sporting Goods

217 Market Street  
Portsmouth, Ohio  
Phone EL 3-8959

**COOPER  
& FERRELL  
AUTO  
SALES**

229 Second Street  
Portsmouth, Ohio  
Phone EL 3-1749

**KALB  
SHELL  
SERVICE  
STATION**

GAS — OIL — ANTI-FREEZE

Second & Madison Streets  
Portsmouth, Ohio  
Phone EL 3-9129

Compliments Of

**SEARS  
ROEBUCK  
& COMPANY**

301 Chillicothe Street  
Portsmouth, Ohio  
Phone EL 3-4141

**CRICHTON'S  
OFFICE  
SUPPLIES**

740 Fifth Street  
Portsmouth, Ohio  
Phone EL 3-8290

**LIVINGSTON  
& FLINDERS  
SALVAGE COMPANY**

Scrap Iron—Copper—Brass—Used Auto Parts

2402-2518 Gallia Street  
Portsmouth, Ohio  
Phone EL 3-0763

**CHESTER C.  
CONKLIN  
& SON**

Shell Distributors

2650 Gallia Street  
Portsmouth, Ohio  
Phone EL 3-1885

**RED CAP  
SERVICE STATION**

Gas—Oil—Kerosene—White Gas

HERBERT CHINN, Owner

2420 Gallia Street  
Portsmouth, Ohio  
Phone EL 4-1776

**AEH'S  
FOOD  
MARKET**

The Home of Good Things to Eat

345 Second Street  
Portsmouth, Ohio  
Phone EL 3-6189

**ED KIZER  
REALTOR**

1006 Fourth Street  
Portsmouth, Ohio  
Phone EL 4-2630

**EAST END  
SUPPLY  
COMPANY**

Hardware and Paints

2033 Gallia Street  
Portsmouth, Ohio  
Phone EL 4-1925

**CRAIGMILES  
FURNITURE  
COMPANY**

936 Gallia Street  
Portsmouth, Ohio  
Phone EL 3-3720

**RONALD GREENE**

Your County Treasurer

**RALPH  
LEGLER'S  
TAILOR SHOP**

1105 Gallia Street  
Portsmouth, Ohio  
Phone EL 3-4320

**RICHARDS  
NEWS**

News—Magazines and  
Hallmark Greeting Cards

1422 Gallia Street  
Portsmouth, Ohio

Drink Coca-Cola in bottles

**COCA-COLA  
BOTTLING  
COMPANY**

3001 Scioto Trail  
Portsmouth, Ohio  
Phone EL 3-6580

"Abe" Arganbright

**LEHMAN  
INSURANCE  
AGENCY**

821 Fourth Street  
Portsmouth, Ohio  
Phone EL 3-6480

**CHABOTS  
SERVICE  
STATION**

1428 Gallia Street  
Portsmouth, Ohio  
Phone EL 3-2185

**PORTSMOUTH  
MOTORS,  
Inc.**

1112 Gallia Street  
Portsmouth, Ohio  
Phone EL 3-2141

<p><b>MODERN GRILL</b>  Finest in Food  Steaks—Chops—Sea Food  836 Gallia Street  Portsmouth, Ohio  Phone EL 3-9222</p>	<p>Compliments Of  <b>CHARLIE'S CONFECTIONERY</b></p>
<p><b>JAYNE'S POULTRY &amp; EGGS</b>  Eggs by the Carload  Buena Vista  Phone UL 8-2587</p>	<p><b>STOCKHAM'S</b>  Store &amp; Filling Station  Friendship, Ohio  Phone UL 8-2742</p>
<p><b>LUTE PUMP SALES &amp; SERVICE</b>  537 Second Street  Portsmouth, Ohio  Phone EL 4-1790</p>	<p><b>J. W. STIR COMPANY</b>  Floor Covering  516 Second Street  Portsmouth, Ohio  Phone EL 4-1290</p>
<p><b>BOB &amp; FLOYD SERVICE STATION</b>  401 Second Street  Portsmouth, Ohio  Phone EL 3-9283</p>	<p><b>CLARK'S JEWELRY</b>  Watches and Diamonds  816 Gallia Street  Portsmouth, Ohio  Phone EL 3-3640</p>
<p><b>DAULTON BROTHERS</b>  Groceries — Meats — Milk  402-404 Second Street  Portsmouth, Ohio  Phone EL 3-2049</p>	<p><b>PETE PRINCE</b>  Gasoline Products and Groceries  Route 52 at Pond Run  Phone UL 8-2486</p>
<p><b>GEMPERLINE FURNITURE COMPANY</b>  Furniture and Appliances  612-16 Second Street  Portsmouth, Ohio</p>	<p><b>WELFARE FINANCE</b>  820 Sixth Street  Portsmouth, Ohio  Phone EL 3-2129</p>

# HERFF-JONES COMPANY

Manufacturing Jewelers and Stationers

1407-1419 NORTH CAPITOL AVENUE

INDIANAPOLIS 7, INDIANA

2, 87  
... 93  
6, 81  
119  
3, 88  
... 93  
1, 82  
... 80  
... 93  
... 119  
... 108  
1, 81  
... 81  
... 108  
7, 81  
... 109  
... 87  
... 113  
1, 82  
... 81

... 87  
... 87  
... 81  
... 109  
... 81  
... 81  
... 87  
4, 93  
7, 82  
3, 93

... 109

... 81  
10, 87  
1, 110  
19, 81  
19, 88  
1, 114  
10, 93  
12, 88  
... 93

31, 82  
1, 114  
10, 88  
1, 110  
18, 88  
43, 88  
81, 87  
... 93  
17, 93  
14, 88

3, 113  
89, 81

8, 110  
43, 88  
3, 112  
18, 88  
18, 88  
20, 81  
15, 88  
... 81  
... 88  
3, 110  
20, 81

... 88  
1, 110

31, 82

Congratulations To  
The Class Of '57

**SUNSET  
DRIVE-IN  
THEATRE**

and

ROY LOGAN

DEELENA HUNT

BEATA LINDER

FRED BENTLEY

Phone EL 3-4403

**JENNINGS B. COLE**

South Webster, Ohio

DISTRIBUTOR'S REPRESENTATIVE FOR

**WAYNE SCHOOL BUSES**

West's School Busses are Waynes

**BODNER**

**RUG & CARPET CLEANING**

"Professional care Prolongs the wear"

310 Washington Street  
Portsmouth, Ohio  
Phone EL 3-8989

**LONG  
AND  
COMPANY**

"The House of Quality Furniture"

729-733 Sixth Street  
Portsmouth, Ohio  
Phone EL 3-2025

**EASTOWN  
MOTORS**

JIM PHIPPS and TURTLE HOUSTON

1926 Eleventh Street  
Portsmouth, Ohio

**BROCK  
FUNERAL  
HOME**

Gallia & Waller Streets  
Portsmouth, Ohio  
Phone EL 3-2800

**ED GOETZ  
BARBER  
SHOP**

Short Street  
West Portsmouth, Ohio  
Phone UL 8-6556

**DRIVE  
SAFELY!**

Protect Our Children

Your Sheriff  
BURL E. JUSTICE

**WEST  
PORTSMOUTH  
BLOCK**

1715 Galena Pike  
West Portsmouth, Ohio  
Phone UL 8-9141

**JIM'S  
TV SALES  
AND SERVICE**



Galena Pike  
West Portsmouth, Ohio  
Phone UL 8-3891

**DeLONG  
PLUMBING  
COMPANY**

1501 Franklin Ave.  
Portsmouth, Ohio  
Phone EL 3-0002

**THE  
AUTOMOTIVE  
SUPPLY  
COMPANY**

Mobilgas—General Tires

Eighth and Gay Streets  
Portsmouth, Ohio

**CAMEO  
STEAK  
HOUSE**

"For a Bit O'Sweet or a Bite to Eat"  
Twenty-four hour service

839 Gallia Street  
Portsmouth, Ohio  
Phone EL 3-4211

**KAY'S  
JEWELRY  
STORE**

Diamonds — Watches

817 Gallia Street  
Portsmouth, Ohio  
Phone 3-1581

**MORGAN  
BROTHERS  
JEWELERS**

Vernon & Victor Morgan, Owners

Quality Diamonds and Watches

734 Fifth Street  
Portsmouth, Ohio  
Phone EL 3-3259

**IDEAL  
MILK  
COMPANY**

1637 Tenth Street  
Portsmouth, Ohio  
Phone EL 3-5191

**TILENE'S**

Smart Young Fashions

Gallia at Gay Street  
Portsmouth, Ohio

**MCGAHAN TRI-STATE  
EXTERMINATOR  
COMPANY**

Termite & Pest Control

1026 Offnere Street  
Portsmouth, Ohio  
Phone EL 3-8720

**BOB  
NOURSE,  
REALTOR**

613 Gay Street  
Opposite Post Office  
Phones: EL 4-2419  
EL 3-4654

**KOBACKER'S**

**"Your Friendly Store"**

**STEWART'S  
DRUG  
STORE**

Original Cut Rate — Prescriptions

904 Gallia Street  
Portsmouth, Ohio  
Phone EL 3-1080

**KENNARD  
FEED MILL**

LETCHER KENNARD, Proprietor

1119 Galena Pike  
West Portsmouth, Ohio  
Phone UL 8-6192

405 Chillicothe Street  
Portsmouth, Ohio  
Phone EL 3-1171



**HIBBS  
HARDWARE  
COMPANY**

Wholesale Hardware

737 Fifth Street  
Portsmouth, Ohio  
Phone EL 3-2995

Best Wishes

FROM

**SOHIO  
SERVICE  
STATION**

JAMES H. NICKEL, Proprietor

Star Route 125  
Friendship, Ohio  
Phone UL 8-2273

**O. CARSON**

**BARKLOW**

Compliments Of

**SHEETS  
FURNITURE  
COMPANY**

526-32 Second Street  
Portsmouth, Ohio

Your County Engineer

**SENATORS' INN**



1208 Main Street  
West Portsmouth, Ohio  
Phone UL 8-1239



## STONE'S DAIRY BAR

Galena Pike

West Portsmouth, Ohio

### WILLIAMS GROCERY

Fresh Meats and Vegetables  
Dudley Williams, Proprietor

Sugar Grove  
Phone UL 8-2677

Compliments Of

JOE AND ANN SNEDAKER'S

### SHAKE SHOP

2916 Scioto Trail  
Portsmouth, Ohio  
Phone EL 3-2035

Baldwin Pianos      Hammond Organs  
Everything Musical

### SUMMERS & SON, INC.

906 Gallia Street  
Portsmouth, Ohio  
Phone EL 3-7380

### GILBERTS' INC.

Patronize your local independent merchant

### VAUGHTERS' SHELL SERVICE STATION

Eleventh and Offnere Streets  
Portsmouth, Ohio

### DAVIS GROCERY

1127 Calvert Lane  
West Portsmouth, Ohio  
Phone UL 8-1241

**HARRY  
HAMILTON  
GARAGE**



2819 Galena Pike  
West Portsmouth, Ohio  
Phone UL 8-1348

**KIRBY'S**

**Flower Shop And Greenhouse**

Gallia at Findlay  
Portsmouth, Ohio  
Phone EL 3-4184

**ESCOM  
WILEY  
REAL ESTATE**

**Fire And Auto Insurance**

921 Chillicothe Street  
Portsmouth, Ohio  
Phone EL 3-5520

**SHAWNEE  
DAIRY  
BAR**

**GERALD ROSS, Owner**

Turkey Creek  
Portsmouth, Ohio

**JOLLY  
INN**

1335 Eleventh Street  
West Portsmouth, Ohio

**RUPERT'S  
FEED**

**A Complete Line Of Feed For All Livestock  
And Poultry**

436 Fourth Street  
Portsmouth, Ohio  
Phone EL 3-2939

**SERVICE  
DISTRIBUTORS**

**Health & Beauty Aid Packs**

118 Market Street  
Portsmouth, Ohio  
Phone EL 3-5090

**DAEHLER  
MORTUARY**

915 Ninth Street

Portsmouth, Ohio

Phone EL 3-8100

1, 87  
... 93  
3, 81  
... 119  
7, 88  
... 93  
1, 82  
... 60  
... 93  
... 119  
... 108  
1, 81  
... 81  
... 108  
7, 81  
... 109  
... 87  
... 113  
1, 82  
... 81

... 87  
... 87  
... 81  
... 109  
... 81  
3, 81  
... 87  
4, 93  
7, 52  
3, 93

... 109  
... 81

... 11  
19, 87  
1, 110  
19, 81  
19, 88  
3, 114  
10, 93  
10, 88  
12, 88  
... 93  
11, 82  
3, 114  
10, 88  
1, 110  
18, 88  
43, 88  
81, 87  
... 93  
17, 93  
14, 88  
3, 113  
69, 81  
8, 110  
43, 88  
3, 112  
18, 88  
18, 88  
20, 81  
33, 88  
... 81  
... 88  
3, 110  
20, 81

... 88  
1, 110

# MONTGOMERY WARD COMPANY

"Satisfaction Guaranteed Or Your Money Back"

Portsmouth, Ohio

## PHIL WOLFF CLOTHING

320 Chillicothe Street  
Portsmouth, Ohio  
Phone EL 3-6110

Compliments Of

## S. S. KRESGE

400 Chillicothe Street  
Portsmouth, Ohio  
Phone EL 3-3760

## CAROLINA LUMBER COMPANY

"Everything to build anything"

1011 Lincoln Street  
Portsmouth, Ohio  
Phone EL 3-2171

## B & B LOAN COMPANY

837 Gallia Street  
Portsmouth, Ohio  
Phone EL 3-4250

## PHOENIX PIE COMPANY

1223 Offnere Street  
Portsmouth, Ohio  
Phone EL 3-8330

## FOUR KEYS

GOOD FOOD

2302 Scioto Trail  
Portsmouth, Ohio  
Phone EL 3-9269

# PORTSMOUTH PAINT COMPANY

Dean & Barry  
Pratt & Lambert

Home Of Dean & Barry  
High Quality Paint Products

928 Gallia Street  
Portsmouth, Ohio

# DONALD T. DILLON

Insurance Agency  
Fire — Auto — Burglary

202 Masonic Temple Building  
Portsmouth, Ohio

Phone EL 3-5690

Courtesy Of

**J. C.  
PENNY  
COMPANY**

COMPLETE FAMILY CLOTHING NEEDS

315-17 Chillicothe Street  
Portsmouth, Ohio

**VALLEY VIEW SUPER  
SERVICE STATION**

Mobilgas—Mobiloil

Pennsylvania Tires & Batteries

Galena Pike  
West Portsmouth, Ohio  
Phone UL 8-5281

**KAH  
PRINTING  
COMPANY**

711 Chillicothe Street  
Portsmouth, Ohio  
Phone EL 3-8179

**FAIRTRACE  
SHOE  
STORE**

"Shoes for all the family at prices  
you can afford"

Ninth & Waller Streets  
Portsmouth, Ohio  
Phone EL 3-0989

**WEST  
END  
ELECTRIC**

714 Tenth Street  
Portsmouth, Ohio  
Phone EL 3-3290

**WURSTER'S  
DRUG  
STORE**

419 Chillicothe Street  
Portsmouth, Ohio  
Phone EL 4-1910

## PORTSMOUTH SPEEDWAY

Racing Every Sunday

3000 Seating Capacity—Concession Stand

Six Miles West of Portsmouth

State Route 52

Compliments Of

**FIFTH  
STREET  
SHOE  
REPAIR**

738 Fifth Street  
Portsmouth, Ohio  
Phone EL 3-0950

**BRIDWELL'S  
GENERAL  
MERCHANDISE**

Dealer for **HOTPOINT APPLIANCES**

NOEL BRIDWELL, Proprietor

Friendship  
Phone UL 8-2864

**BORDENS  
DAIRY**

**MILK — ICE CREAM**

237 Second Street  
Portsmouth, Ohio  
Phone EL 8-6121

**CARAVAN  
SOHIO  
SERVICE**

Friendship  
Phone UL 8-2390

**WEST  
SIDE  
AUTO  
PARTS**

Route 52  
Phone UL 8-6121

**STANLEY  
NEWMAN  
TINNER**

434 Second Street  
Portsmouth, Ohio  
Phone EL 3-3649

**CLIFFORD  
PURDY  
LUMBER  
COMPANY**

LUMBER —  
MILLWORK —  
BUILDING SUPPLIES  
Headquarters for Anderson Windows

Lucasville  
Phones: PR 6-2821  
PR 6-3071

**E. J.  
KENRICK  
COMPANY**

Distributors of Cigars — Cigarettes  
Sundries — Candies

119 Market Street  
Portsmouth, Ohio  
Phone EL 3-2590

<p><b>STAEBLER JEWELERS</b></p> <p>Jeweler &amp; Watch Maker</p> <p>1117 Gallia Street Portsmouth, Ohio Phone EL 3-6665</p>	<p><b>E. E. EUTON</b></p> <p>Wall &amp; Floor Covering Company</p> <p>1518 Gallia Street Portsmouth, Ohio Phone EL 3-2450</p>
<p><b>GREYSTONE MOTEL</b></p> <p>1 Mile West of Portsmouth, Ohio On U. S. Route 52, R. F. D. 5</p> <p>Air Conditioned Hot Water &amp; Heat</p> <p>Phone UL 8-1711</p>	<p>Compliments Of</p> <p><b>BRAGDON'S DEPARTMENT STORE</b></p> <p>409 Chillicothe Street Portsmouth, Ohio</p>
<p><b>CITIZENS SAVINGS and LOAN ASS'N. COMPANY</b></p> <p>505 Chillicothe Street Portsmouth, Ohio Phone ELmwood 3-5168</p>	<p><b>OHIO VALLEY WHOLESALE COMPANY</b></p> <p>714 Fifth Street Portsmouth, Ohio Phone EL 3-4171</p>
<p><b>SAMUEL LEVI &amp; COMPANY</b></p> <p>837 Gallia Street Portsmouth, Ohio Phone EL 3-3173</p>	<p>Compliments Of</p> <p><b>PIATT FUNERAL HOME</b></p> <p>926 Ninth Street Portsmouth, Ohio Phone EL 3-3600</p>

2, 87  
.. 93  
5, 81  
119  
9, 88  
... 93  
1, 82  
... 80  
... 93  
.. 119  
.. 108  
3, 81  
... 81  
.. 108  
7, 81  
1, 109  
... 87  
.. 113  
11, 82  
... 81

.... 87  
.... 87  
... 81  
1, 109  
..... 81  
55, 81  
... 87  
44, 93  
17, 82  
13, 93

... 109  
..... 81

69, 87  
14, 110  
69, 81  
69, 88  
13, 114  
70, 93  
60, 88  
52, 88  
..... 93

81, 82

93, 114  
60, 88  
12, 110  
68, 88  
43, 88  
81, 87  
..... 93  
37, 93  
64, 88

93, 113  
69, 81

68, 110  
.. 43, 88  
10, 112  
68, 88  
28, 88  
20, 81  
63, 88  
..... 81  
..... 88  
63, 110  
20, 81

..... 88  
61, 110

81, 82

HOME IMPROVERS

**WETHERGARD  
ALUMINUM  
PRODUCTS**

Aluminum Awnings—Storm Windows—Doors

Third & Bond Streets  
Portsmouth, Ohio

**BURCHETT'S**

Auto Tops—Custom Seat Covers—Upholstery

915 Tenth Street  
Portsmouth, Ohio  
Phone EL 4-2234

CHARLES AND ROGER

**ALBRECHT  
SERVICE  
STATION**

2021 Galena Pike  
West Portsmouth, Ohio  
Phone UL 8-1641

**BASFORD'S  
GROCERY**

Galena & Hill Road  
West Portsmouth, Ohio  
Phone UL 8-6222

**ONE  
HOUR  
MARTINIZING**

"The Most In Dry Cleaning"

825 Sixth Street  
Portsmouth, Ohio  
Phone EL 3-8490

Best Wishes

**MODERN  
RADIO SALES  
& SERVICE**

1537 Eleventh Street  
Portsmouth, Ohio  
Phone EL 3-0620

**EDWARD  
GULICK  
COMPANY**

Industrial—Commercial—Residential

Plumbing—Air Conditioning—Heat

**MARC  
CANTER'S  
KOPY KAT**

509 Chillicothe Street  
Portsmouth, Ohio  
Phone EL 3-2990

**ROE'S  
I. G. A.  
STORE**

FRESH MEAT — FRUITS — VEGETABLES  
GENERAL MERCHANDISE

Dry Run

117 Offnere Street  
Portsmouth, Ohio  
Phone EL 3-4720

EDWARD GULICK,  
Owner



Summer Super Coolers



# DRESSES FOR YOU ...

... SINCE 1895 ...

*Atlas Fashion*

52, 87  
... 93  
86, 81  
3, 119  
69, 88  
... 93  
81, 82  
... 80  
... 93  
5, 119  
... 108  
10, 81  
... 81  
... 108  
37, 81  
3, 109  
... 87  
3, 113  
81, 82  
... 81

... 87  
... 87  
... 81  
4, 109  
... 81  
65, 81  
... 87  
44, 93  
87, 82  
63, 93

... 109  
... 81

69, 110  
14, 110  
69, 81  
69, 88  
33, 114  
70, 93  
60, 88  
52, 88  
... 93

81, 82  
13, 114  
60, 88  
2, 110  
68, 88  
43, 88  
81, 87  
... 93  
37, 93  
64, 88

13, 113  
69, 81

18, 110  
43, 88  
10, 112  
88, 88  
28, 88  
20, 81  
63, 88  
... 81  
... 88  
33, 110  
20, 81

... 88  
11, 110

81, 82

**TRUCK and  
TRACTOR  
GARAGE**

**INTERNATIONAL TRUCKS**

**Day And Night Service**

**F. R. COOK, Owner**

**5th & Market Streets  
Portsmouth, Ohio**

**GIB  
FULLER**

**CORRUGATED CULVERT PIPE**

**201 Second Street  
Portsmouth, Ohio  
Phone EL 3-8415**

**MOORE'S**

**Batteries—Auto Accessories  
Household Appliances  
TOYS**

**Market Street  
Portsmouth, Ohio**

**HERRMANN  
MEAT  
MARKET**

**2640 Gallia Street  
Portsmouth, Ohio  
Phone EL 3-3660**

**STAHLER'S  
DRUG  
STORE**

**208 Market Street  
Portsmouth, Ohio  
Phone EL 3-2569**

**Compliments of a Friend**

**ADAMS ASHLAND  
SERVICE STATION**

**ASHLAND PRODUCTS —  
GREASE —**

**BATTERIES**

**Complete Motor Tune-up — Oils — Tires**

*"When we tune them, they run"*

**137 Second Street  
Portsmouth, Ohio  
Phone EL 3-9144**

SAVE UNITED STAMPS

# UNITED TRADING STAMPS CORPORATION

Shop where you get UNITED TRADING STAMPS

Phone EL 4-2667

302 Chillicothe Street

Portsmouth, Ohio

## LEET LUMBER COMPANY

913 Washington Street  
Portsmouth, Ohio  
Phone EL 3-4106

## HALL & WATTS BLOCK COMPANY

CONCRETE & CINDER BLOCKS  
Steel Windows — Building Supplies

1815 Galena Pike  
West Portsmouth, Ohio  
Phone UL 8-1342

## HAP'S BARBER SHOP

Coles Park, Ohio  
Phone UL 8-5376

## JARVIS COMPANY JEWELERS

Keepsake Diamonds—Watches

2901 Gallia Street  
Portsmouth, Ohio



## FRANCIS FREEHILL BUS SERVICE

Chartered Service

1721 Galena Pike  
West Portsmouth, Ohio  
Phone UL 8-1652

2, 87  
... 93  
16, 81  
... 119  
9, 88  
... 93  
11, 82  
... 80  
... 93  
1, 119  
... 108  
0, 81  
... 81  
... 108  
7, 81  
3, 109  
... 87  
1, 113  
81, 82  
... 81

... 87  
... 81  
4, 109  
... 81  
63, 81  
... 87  
44, 93  
87, 52  
63, 93

... 109  
... 81

64, 110  
69, 81  
69, 88  
93, 114  
70, 93  
60, 88  
52, 88  
... 93  
... 81, 82  
93, 114  
60, 88  
52, 110  
68, 88  
43, 88  
81, 87  
... 93  
37, 93  
64, 88  
93, 113  
69, 81

68, 110  
... 43, 88  
110, 112  
69, 88  
28, 88  
20, 81  
63, 88  
... 81  
... 88  
63, 110  
... 20, 81

... 88  
61, 110

1, 81, 82

# STUDENT INDEX

## A

ADAMS, EUGENE ..... 52, 84  
 ADAMS, JOHN ..... 50, 84  
 ADAMS, SANDRA ..... 43, 57, 98  
 ADDIS, C'DORA ..... 29, 63, 68, 69, 84, 114, 119  
 ADKINS, BETTY ..... 96  
 ADKINS, FRANK ..... 78  
 ADKINS, KATHLEEN ..... 43, 90  
 ANDERSON, JOE ..... 65, 84, 85, 88  
 ARTHUR, ANN ..... 78  
 ARTHUR, ERMA ..... 96, 119  
 ARTHUR, ROY ..... 78  
 ATKINS, ORVILLE ..... 90

## B

BAILEY, WENDELL ..... 16, 19  
 BASFORD, BETTY ..... 68, 78, 114  
 BAYS, RONALD ..... 84, 88  
 BAYS, WILLIAM ..... 50, 90  
 BEAN, SAM ..... 17, 18, 33, 36, 90  
 BEEMAN, RUTH ANN ..... 63, 84  
 BELFORD, GERALD E. .... 43, 44, 86  
 BELL, SHIRLEY ..... 78  
 BERRY, CHARLOTTE ..... 63, 91  
 BEVIS, PATRICIA ..... 64, 65, 78  
 BICE, SHARON ..... 64, 68, 69, 84  
 BIGGS, JERRY 26, 29, 40, 42, 50, 58, 63, 68, 90  
 BIGGS, SHARON ..... 51, 64, 65, 68, 69, 78  
 BIRCHFIELD, SHARON ..... 43, 90  
 BLACK, ROGER ..... 35, 50, 64, 65, 68, 69, 78  
 BLAKEMAN, JUDY ..... 51, 61, 64, 68, 69, 84  
 BLEVINS, CAROL ..... 65, 78  
 BLEVINS, ROSALEE ..... 78  
 BLOOMFIELD, JUANITA ..... 63, 84  
 BLOOMFIELD, RUTH ..... 96  
 BOATMAN, HOWARD ..... 90  
 BOATMAN, ROGER ..... 78  
 BOEHM, KENNETH ..... 78  
 BOLAND, LARRY ..... 96  
 BOLING, HAROLD ..... 60, 96  
 BOLING, ROBERT ..... 90  
 BOLTON, BARBARA ..... 43, 63, 84  
 BOLTON, GILBERT ..... 16, 19, 34, 70, 78  
 BOOK, TOM ..... 64, 65, 78  
 BOYD, JACKIE LEE ..... 16, 44, 52, 97  
 BOYD, JANICE ..... 43, 78  
 BOYD, ROBERT ..... 82, 78  
 BRADEN, CAROLYN ..... 29, 32, 49, 65, 97, 119  
 BRADLEY, NORMAN ..... 84  
 BRADSHAW, LINDA ..... 20, 34, 43, 44, 68, 69  
 BRANSON, GEORGE ..... 78  
 BREEZE, NELSON ..... 34, 84  
 BRESCIA, MICHAEL 33, 37, 45, 58, 63, 97, 112  
 BRETZ, CHARLOTTE ..... 43, 78  
 BRICKER, RICHARD ..... 84  
 BRICKEY, DONNA ..... 29, 51, 61, 64, 68, 83  
 BRICKEY, WYMONA ..... 43, 90  
 BRIDWELL, JACK ..... 90, 44  
 BROOKS, PATRICIA ..... 60, 97  
 BROWN, DAVID ..... 53, 78  
 BROWN, LINDA ..... 68, 78  
 BROWN, PATRICIA ..... 78  
 BROWN, SUE ..... 29, 40, 41, 68, 90  
 BROWNING, FRANK ..... 84  
 BROWNING, JOE ..... 78  
 BROWNING, RUTHMARY ..... 28, 40, 90, 113, 119  
 BUFFINGER, BETTY ..... 67, 78  
 BURCHETT, NORMAN ..... 84  
 BUSSA, PATRICIA ..... 90, 114  
 BYRD, JANET ..... 34, 40, 43, 90, 119

## C

CALDWELL, CHESTER ..... 78  
 CALDWELL, ROBERT ..... 65, 78  
 CALLIHAN, FRANCES ..... 60, 97  
 CALLIHAN, FRED ..... 52, 78  
 CALLIHAN, GARY ..... 16, 52, 84  
 CAMPBELL, ELIZABETH ..... 78  
 CARPENTER, ROBERT ..... 16, 45, 46, 78  
 CAUDILL, SHIRLEY ..... 90  
 CHAPMAN, PAULA ..... 43, 48, 95, 97, 119  
 CLARK, BARBARA ..... 43, 69  
 CLINE, ROBERT ..... 20, 50, 78, 84  
 COBURN, BILL ..... 66, 98  
 COLE, RUTH ..... 78  
 COLEMAN, KENNETH ..... 20, 34, 84  
 COLEMAN, RUSSELL ..... 20, 82  
 COLLIER, CAROL ..... 50, 59, 61, 63, 93  
 COLLIER, MARCENE ..... 29, 50, 61, 64, 68, 84, 98, 114  
 COLLIGNON, LARRY ..... 64, 78  
 CONLEY, CLAYTON ..... 56, 90  
 CONLEY, SUE ..... 28, 63, 65, 88  
 CONLEY, TOM ..... 84  
 CONLEY, VIRGINIA ..... 78  
 COOK, RICHARD ..... 52, 64, 84  
 COOPER, BETTY ..... 90, 94  
 COOPER, JACK ..... 78  
 COOPER, SHIRLEY ..... 78  
 COX, JEAN ..... 98  
 CRABTREE, PHILIP ..... 98  
 CRABTREE, PHYLLIS ..... 84

CRAIGER, WILLIAM ..... 43, 44, 98  
 CRAWCRAFT, CLARENCE ..... 28, 68, 99  
 CRAWCRAFT, RICHARD ..... 28, 42, 84  
 CRIPPEN, REBECCA ..... 68, 84  
 CRULL, ANN ..... 58, 60, 84  
 CUMMINGS, FREDA ..... 43, 60, 64, 84  
 CUMMINGS, JUDY ..... 43, 48, 58, 94, 99, 119  
 CURNETTE, MAUDE ..... 50, 64, 84

## D

DAVIS, CAROLYN SUE ..... 68, 78  
 DAVIS, CARRIE ..... 68, 78  
 DAVIS, GERALD ..... 84  
 DAVIS, JERRY ..... 17, 18, 33, 40, 45, 47, 59, 90, 113, 119  
 DAVIS, RUTH ..... 78  
 DEAVER, BARBARA ..... 99  
 DEAVER, SERENA ..... 43, 84  
 DEEMS, CAROL ..... 55, 85  
 DEEMS, LOIS ..... 43, 90  
 DeLONG, SANDRA ..... 60, 99  
 DeLOTTE, DIANE ..... 78  
 DICKSON, JANE ..... 43, 90  
 DILLOW, BRENDA ..... 65, 78  
 DILLOW, LESLIE ..... 78  
 DOOLEY, LORETTA ..... 43, 99  
 DOUGHERTY, DONNA ..... 29, 58, 68, 70, 90, 119, 113

## E

EARLY, PATRICIA ..... 60, 65, 77, 78  
 EASTER, CHESTER ..... 85  
 EDMISTEN, GEORGE ..... 17, 18, 43, 44, 90  
 ENTLER, BERNARD ..... 78  
 EUBANKS, SUZANNE ..... 28, 64, 65, 78  
 EVANS, GERALD ..... 79, 52  
 EVANS, JERRY ..... 20, 34, 79  
 EVANS, TERRY ..... 20, 34, 45, 46, 77, 79  
 EVANS, VIRGINIA ..... 63, 94  
 EVERLING, HAROLD 20, 51, 65, 69, 77, 79, 82

## F

FARLEY, DON ..... 64, 79  
 FELTY, DIANA ..... 90  
 FELTY, DONNA ..... 65, 85  
 FIELDS, JANET ..... 51, 63, 69, 90, 114, 119  
 FISHER, DELBERT ..... 79  
 FISHER, DIANA ..... 85  
 FLOYD, ROGER ..... 29, 42, 57, 99  
 FOSTER, LARRY ..... 79  
 FRAZIER, DONNA JEAN ..... 67, 79  
 FRAZIER, NEAL ..... 34, 85  
 FRIEND, BETTY ..... 69, 82  
 FRUMP, DELORES ..... 63, 79  
 FYFFE, ANNE ..... 65, 85

## G

GALLIMORE, ELMER ..... 68, 79  
 GALLOWAY, JOHN ..... 79  
 GALLOWAY, MARY ..... 100  
 GAMMON, DANIEL ..... 43, 44, 79  
 GAMMON, HOWARD ..... 79  
 GARDNER, DELEN ..... 79  
 GARDNER, LOLA ..... 43, 88, 114  
 GARDNER, RODNEY ..... 16, 21, 33, 36, 45, 46, 90  
 GIFFORD, JANICE ..... 85, 114  
 GILLISPIE, PATRICIA ..... 79  
 GILLUM, GLORIA ..... 43, 85  
 GILLUM, JAMES 29, 42, 50, 64, 65, 69, 79, 82  
 QINN, ELIZABETH ..... 65, 85, 114  
 GODDARD, ROBERTA ..... 43, 64, 69, 85  
 GOODMAN, SUELLEN ..... 79  
 GRAHAM, HAROLD ..... 29, 35, 40, 42, 45, 47, 50, 61, 63, 68, 99, 114  
 GRANDIN, TONIA ..... 79  
 GRICE, JOY ANN ..... 28, 67, 79  
 GRICE, LOUIS ..... 28  
 GULICK, LARRY ..... 79  
 GUTHRIE, CAROL ..... 28, 68, 79

## H

HAFFNER, MICHAEL ..... 100  
 HALL, DOUGLAS ..... 52, 58, 100  
 HALL, JANET ..... 29, 65, 91  
 HALL, JERRY ..... 91  
 HALL, JUDITH ..... 43, 65, 100  
 HALL, MARY ALICE 43, 57, 58, 63, 65, 100, 119  
 HALL, ROBERT ..... 21, 66, 79  
 HALL, RUTH ..... 79  
 HALL, SHIRLEY ..... 53, 63, 100  
 HALL, SUE ..... 79  
 HALL, TOM ..... 91  
 HALL, WILMA ..... 29, 30, 32, 40, 91, 112, 114  
 HAMILTON, ANN ..... 43, 85  
 HAMILTON, JANET ..... 29, 50, 65, 68, 79  
 HAMILTON, NANCY ..... 28, 30, 32, 61, 63, 91  
 HAMILTON, RONALD ..... 91  
 HAMMOND, HARRY ..... 79, 117

HARRIS, DAVID ..... 68, 79  
 HART, DOUGLAS ..... 26, 50, 91  
 HART, JERRY ..... 17, 19, 101  
 HART, LINDA ..... 68, 79  
 HARTSTEIN, SANDRA ..... 40, 91, 113, 114  
 HAVENS, CAROLYN ..... 91  
 HAYS, ALICE ..... 67, 79  
 HAZELBAKER, DONNA ..... 43, 44, 68, 85  
 HENRY, RAMONA ..... 65, 79  
 HICKS, IRENE ..... 43, 85, 88  
 HILEMAN, ROBERT ..... 85  
 HOBBS, RAYMOND ..... 79  
 HODGE, WILLIAM ..... 82  
 HOLSINGER, ENOCH ..... 79  
 HOLSINGER, KENNETH ..... 85  
 HOLT, ANNA ..... 43, 114  
 HOOVER, WALTER ..... 52, 85  
 HORNIKEL, CLARENCE ..... 45, 46, 52, 56, 91  
 HORNIKEL, ROBERT ..... 52, 64, 79, 82  
 HORNIKEL, SHARON ..... 43, 85  
 HORSLEY, DON ..... 29, 41, 91, 119  
 HOWARD, BERNADINE ..... 91  
 HOWARD, BERNARD 20, 50, 64, 65, 69, 79, 82  
 HOWARD, FRANK ..... 20, 34, 52, 79  
 HOWARD, GARY ..... 79  
 HOWARD, TERRY ..... 52, 74, 82  
 HOWARD, WANDA ..... 29, 32, 43, 94  
 HOWARD, WILLIS ..... 52, 79, 82  
 HOWE, SHARON ..... 53, 83, 85  
 HOWE, SHIRLEY ..... 79  
 HOWELL, FREDA ..... 40, 60, 68, 91, 114, 119  
 HOWELL, VERNON ..... 52, 79  
 HUDSON, CHARLES ..... 34, 43, 44, 79, 82  
 HUNT, DELENA ..... 43, 101, 119

## I

ISHMAEL, EILEEN ..... 85

## J

JACKSON, EDWIN ..... 50, 61, 70, 91  
 JAMES, CAROLYN ..... 29, 64, 65, 85  
 JAMES, RICHARD ..... 85, 88  
 JARVIS, DONNA ..... 59, 63, 101  
 JOHNSON, DON ..... 17, 18, 33, 36, 45, 47, 91  
 JOHNSON, ELEANOR ..... 24, 26, 43, 85, 117  
 JOHNSON, VIRGIL ..... 17, 18, 94  
 JONES, KEITH ..... 91  
 JONES, LARRY ..... 44, 70, 101  
 JORDAN, JACKIE ..... 85  
 JOSEPH, KENNETH ..... 76, 85  
 JOURNEY, CLOVIS ..... 68, 79  
 JOURNEY, PATTY ..... 29, 119

## K

KENNARD, CAROLYN ..... 28, 32, 40, 41, 49, 50, 63, 68, 91, 119  
 KENNARD, MARY LOU ..... 43, 50, 64, 65, 69, 80, 82, 91  
 KENNEDY, CAROLE ..... 24, 26, 64, 80, 82  
 KENNEDY, MARY LU ..... 91  
 KENYON, GARY ..... 43, 44, 101  
 KEPP, CAROLYN ..... 43, 63, 68, 69, 88  
 KESINGER, KAY ..... 37, 59, 60, 63, 101  
 KESINGER, MELANIE ..... 80  
 KESSINGER, MICHAEL ..... 50, 61, 64, 68, 69, 85  
 KEYSER, TOM ..... 66, 102  
 KINCAID, REBECCA ..... 48, 102, 112  
 KING, DIANE ..... 50, 51, 64, 65, 69, 80  
 KING, RONALD ..... 50, 51, 61, 63, 70, 102  
 KINOLAU, ALICE ..... 28, 32, 91  
 KIRKENDALL, DOROTHY ..... 29, 65, 68, 85  
 KIRKENDALL, PHILLIP ..... 26, 33, 36, 40, 41, 43, 44, 45, 47, 91  
 KIRSCH, DENNIS ..... 50, 57, 61, 64, 68, 69, 85  
 KITCHEN, GARY ..... 34, 42, 43, 58, 64, 68, 85  
 KNAUFF, GERALDINE ..... 43, 58, 91  
 KNAUFF, GLORIA ..... 28, 68, 80  
 KNAUFF, MARY ANN ..... 64, 68, 82, 91  
 KNITTEL, PATRICIA ..... 50, 64, 68, 69, 85, 119

## L

LAKE, MARY ELLEN ..... 63, 91  
 LAKIN, HERMAN ..... 16, 52, 53, 61, 95, 102  
 LANCASTER, CORREEN ..... 102  
 LAUNER, JUDY ..... 86  
 LEEDY, CHARLES ..... 16, 91  
 LESTER, MARILYN ..... 28, 68, 91  
 LEWIS, CARL ..... 28, 50, 61, 68, 69, 86, 102  
 LEWIS, CARLESS ..... 43, 58, 63, 65, 69  
 LEWIS, FRANKLIN ..... 91  
 LEWIS, MARCELLA ..... 69, 86  
 LEWIS, PAUL ..... 80  
 LEWIS, WILLIAM ..... 82, 103  
 LOEWENBACH, GARY ..... 28, 64, 68, 69, 80  
 LOGAN, ROY ..... 16, 19, 21, 103  
 LOGAN, WAYNE ..... 86  
 LOLESS, JACK ..... 44, 91  
 LOLESS, SHIRLEY ..... 80  
 LONG, PHYLLIS ..... 91

# STUDENT INDEX

LOOKABAUGH, MARILYN ..... 28, 64, 65, 68, 80  
 LOVE, BOB .....  
     28, 40, 42, 45, 46, 50, 58, 63, 68, 91, 119  
 LOWE, ELIZABETH ..... 86  
 LOWE, LARRY ..... 80  
 LOWE, LILLIAN ..... 80  
 LUCAS, MARJORIE ..... 80  
 LYONS, CLYDE ..... 66, 103

## M

McCALL, JUDITH ..... 60, 90  
 McCANN, ELLSWORTH ..... 92  
 McGINNIS, LINDA ..... 80  
 McGLONE, CHARLOTTE ..... 92  
 McGLONE, LARRY ..... 52, 86  
 McGLONE, ROGER ..... 20, 34, 43, 44, 84  
 McGRAW, FLORINE ..... 80  
 McGRAW, JUANITA ..... 43, 86  
 McQUE, BARBARA ..... 43, 86  
 McQUE, JIMMIE ..... 18, 86  
 McKinney, RANDALL ..... 29, 42, 44, 86  
 McMULLIN, DON ..... 20, 38, 50, 80  
 McNEIL, JAMES ..... 92  
 McNUTT, JUDITH ..... 59, 60, 103  
 McNUTT, MARY LOU ..... 92  
 McQUITHY, SHARON ..... 88  
 MADDEN, JUDITH ..... 43, 92  
 MADDEN, SIDNEY ..... 43, 44, 92  
 MAGGARD, EDDIE ..... 43, 44, 92  
 MALONE, ANTHONY ..... 92  
 MALONE, GEORGE ..... 52, 103  
 MANGOS, PAUL ..... 33, 37, 42, 92  
 MANNING, RHUMONIA ..... 92  
 MARTIN, FRED ..... 29, 34, 42, 52, 86  
 MATTHEWS, DAVID ..... 45, 47, 52, 112  
 MAY, MICHAEL ..... 63, 68, 92  
 MEADE, BETTY ..... 29, 83, 88  
 MEADE, LINDA ..... 86  
 MEADOWS, MARY ..... 43, 80  
 MEKER, LINDA ..... 43, 68, 86  
 MESSER, BILL ..... 86  
 MESSER, CAROL ..... 86  
 MEYERS, BILL ..... 21, 52, 70, 92  
 MIDDLETON, JUANITA ..... 103  
 MIDDLETON, ROBERT ..... 86  
 MILLER, BONNIE ..... 51, 64, 65, 68, 89, 80  
 MILLER, TOM ..... 92, 119  
 MILSTEAD, RICKEY ..... 43, 44, 80  
 MONK, DENNIS ..... 60, 104  
 MONK, SUE ..... 27, 92, 113, 114, 119  
 MONOSKIE, LA VERE ..... 80, 114  
 MONTGOMERY, ELMER ..... 80  
 MOONEY, DIANA ..... 43, 44, 68, 86  
 MOORE, BARBARA ..... 68, 80  
 MOORE, EVELYN ..... 92  
 MOORE, JONAS ..... 80  
 MOORE, PHYLLIS ..... 86  
 MORGAN, JERRY ..... 20, 86  
 MORGAN, SANDRA .....  
     29, 40, 41, 53, 93, 94, 113, 119

## N

NEWMAN, DONNA ..... 86  
 NEWMAN, JERRY ..... 80  
 NEWMAN, JUDY ..... 104  
 NEWMAN, MARY ANN ..... 28, 40, 41, 63, 92  
 NEWMAN, RONALD .....  
     29, 40, 42, 50, 61, 63, 68, 92  
 NIBERT, DONALD ..... 50, 64, 68, 89, 80  
 NIBERT, ROGER .....  
     28, 42, 48, 50, 51, 61, 63, 68, 104  
 NIBERT, RONALD ..... 21, 80  
 NICHOLS, JUDY ..... 86, 114  
 NOEL, GARNET ..... 51, 61, 64, 68, 69, 86  
 NOLAN, CAROLYN ..... 43, 50, 60, 64, 89  
 NOLAN, ROBERT ..... 80

## O

O'DELL, MIKE ..... 80  
 O'DELL, RONALD .....  
     42, 48, 49, 51, 52, 61, 63, 105  
 O'NEAL, GEORGE ..... 50, 68, 86  
 OSBORNE, FRANCES ..... 64, 86  
 OVERSTREET, CAROLYN .....  
     24, 28, 29, 32, 40, 60, 63, 92, 113, 119  
 OWENS, BETTY ..... 83, 88

## P

PARTLOW, TOM .....  
     17, 19, 33, 36, 89, 94, 113, 119  
 PAUL, MICHAEL ..... 50, 64, 65, 69, 80, 92  
 PAUL, SAINT ..... 40, 63, 68  
 PENCE, SHIRLEY ..... 43, 65, 86  
 PERRY, CAROLYN ..... 86  
 PERRY, DOUGLAS ..... 80

PERRY, GEORGE ..... 105  
 PERRY, SHARON ..... 28, 64, 86  
 PETERS, FRANK ..... 16, 68, 92  
 PHILLIPS, RICHARD ..... 80, 61, 64, 87  
 PIATT, JERRY ..... 40, 42, 43, 44, 63, 68, 92  
 PICK, DORIS ..... 24, 28, 28, 105  
 POLLARD, PHYLLIS ..... 20, 34, 92  
 PRICE, VIRGINIA ..... 20, 34, 92  
 PRINCE, GAYLE ..... 20, 34, 43, 68, 69, 87  
 PUCKETT, HESKELL ..... 20, 80

## R

RAINES, GARY ..... 80  
 RANKIN, MARY LOU ..... 28, 89, 92, 94, 113  
 RAPP, CAROLYN ..... 29, 68, 87, 119  
 RAPP, KAY ..... 80  
 RATCLIFF, ANNA ..... 43, 87  
 RATCLIFF, JEAN ..... 80  
 RAYBURN, RONALD ..... 52  
 REDOUTY, VIRGINIA ..... 92  
 REED, BONNIE ..... 40, 94  
 REED, PATRICIA ..... 67, 80  
 REEG, SUSAN ..... 43, 67, 87  
 REISER, ANNETTA ..... 82  
 REISER, PHYLLIS ..... 64, 80  
 REITER, JOE ..... 28, 51, 58, 61, 63, 68, 105  
 REITER, SUE ..... 64, 80  
 REYNOLDS, GEORGE ..... 80  
 REYNOLDS, VIRGIL ..... 80  
 RHEA, ROBERT .....  
     28, 42, 50, 64, 65, 68, 69, 77, 80, 82  
 RHODEN, FORREST ..... 87  
 RICE, SUE ..... 87  
 RICE, DONNA ..... 43, 65, 88, 80  
 RICKETT, JAMES ..... 65, 81  
 RIFFE, EVELYN ..... 51, 61, 63, 105  
 RIFFE, LOUDEAN ..... 69, 87  
 RIGGS, BETTY ..... 92  
 RIGGS, DORIS ..... 81  
 RIGSBY, ETTA ..... 81  
 RIGSBY, LAURA ..... 63, 105, 119  
 RILEY, LORETTA ..... 81  
 ROARK, ROBERT ..... 44, 45, 47, 105  
 ROARK, SANDRA ..... 43, 92, 114, 119  
 ROBERTS, ANN ..... 81  
 ROBINSON, BEVERLY ..... 63, 68, 81  
 ROBINSON, HENRY .....  
     16, 18, 45, 47, 52, 69, 89, 92, 113  
 ROBINSON, JAMES ..... 87  
 ROBINSON, JOHN ..... 87  
 ROE, MARY ..... 92  
 ROE, MARVIN ..... 81  
 ROE, VIVIAN ..... 40, 41, 43, 51, 60, 61, 93, 119  
 ROLF, LYNN ..... 80  
 ROSE, GEORGE ..... 80  
 ROSE, JACK ..... 29, 43, 44, 87  
 ROSE, CARL W. .... 43, 44, 52, 106  
 ROSE, WILLIAM F. .... 44, 68, 106  
 ROSS, ANNE ..... 29, 58, 63  
 ROSS, TOMMY ..... 28, 40, 42, 50, 63, 93  
 ROTH, ANN ..... 29, 40, 41, 63, 93, 106, 114  
 ROYAL, CORA ..... 67, 87  
 ROYAL, ROBERTA ..... 43, 106  
 ROYCE, PATRICIA ..... 43, 93  
 RUSSEL, JERRY ..... 87  
 RUSSELL, DAVID ..... 106

## S

SANFORD, NILE ..... 40, 43, 44, 93  
 SCHACHART, RICHARD ..... 93  
 SCHACKELFORD, LAWRENCE ..... 93, 119  
 SCHWEINSBERG, RUTH ..... 80  
 SCOTT, JANET ..... 107  
 SCOTT, PATSY ..... 88  
 SCOTT, PHYLLIS ..... 20, 34, 43, 68, 69, 88  
 SEELE, RICHARD ..... 81  
 SHAFFER, KAREN ..... 81  
 SHAW, GARY ..... 48, 107  
 SHEPHERD, BILL ..... 88  
 SHEPHERD, CAROLYN ..... 28, 48, 59, 63, 107  
 SHINKLE, BILL ..... 28, 93  
 SHUMP, LOLA ..... 43, 107  
 SHUPERT, DALE ..... 87  
 SHUPERT, FRED ..... 28, 42, 43, 44, 107  
 SHUPERT, KENNETH ..... 45, 47, 52, 57, 93  
 SIBREL, FAYE ..... 43, 59, 107  
 SIMPSON, RALPH ..... 108  
 SISSLE, DAVID ..... 87  
 SKAGOS, EDITH ..... 60, 108, 112  
 SKAGOS, ETHEL ..... 87  
 SLAUGHTER, LORRETTA ..... 63, 81  
 SLAUGHTER, MARTHA ..... 43, 87  
 SMALLEY, CAROLYN ..... 28, 87  
 SMITH, CHARLES ..... 43, 51, 63, 108  
 SMITH, EDWARD ..... 87  
 SMITH, JERRY ..... 18, 19, 42, 93  
 SMITH, JUDITH ..... 60, 67, 68, 88  
 SMITH, LARRY ..... 43, 44, 93, 94  
 SMITH, LOUELLA ..... 108  
 SMITH, MARTHA ..... 87  
 SMITH, PHYLLIS ..... 28, 50, 58, 65, 68, 81  
 SMITH, THEODORE ..... 18, 18, 33, 37, 93, 113  
 SOWARDS, GLADYS ..... 45, 60, 93  
 SOWARDS, LINDA ..... 81  
 SOWARDS, THERESA ..... 81  
 SOWKULECH, PATRICIA ..... 68, 81  
 SPARKS, BETTY ..... 63, 93  
 SPARKS, DAVID ..... 20, 87  
 SPECK, JOYCE ..... 92

SPINDLER, RICHARD ..... 45, 46, 52, 87  
 SPURLOCK, NOISHA ..... 93  
 STAGGS, JACK ..... 20, 66, 81  
 STAMPER, CHARLES ..... 63, 119  
 STAMPER, RAMIL ..... 20, 34, 43, 68, 69, 88  
 STARRETT, LOREN ..... 93  
 STATEN, PATRICIA ..... 28, 68, 81, 82  
 STEELE, ROBERT ..... 80  
 STEGALL, JANET ..... 93  
 STEVENS, BEATRICE ..... 25, 26, 119  
 STEVENSON, JAMES ..... 108  
 STILTNER, MARI ..... 50, 81  
 SUMMERFIELD, FLODA ..... 108  
 SUMMERFIELD, EDWARD ..... 108  
 SUTER, CATHY ..... 67, 81  
 SWEARINGEN, SHIRLEY ..... 63, 109  
 SWEARINGEN, WILBUR ..... 87  
 SWEENEY, BILL ..... 18, 19, 53, 93, 113  
 SWEENEY, PHYLLIS ..... 64, 81, 82  
 SWORDS, PHYLLIS ..... 81

## T

TATMAN, ADRIAN ..... 87  
 TEWALT, MARY ..... 87  
 TEWALT, SANDRA ..... 81  
 THACKER, DON ..... 43, 44, 64, 109  
 THOMAS, DWIGHT ..... 81  
 THOMPSON, JANET ..... 65, 81  
 TIEMAN, JOHN ..... 87  
 TIEMAN, LEE ..... 16, 18, 44, 93  
 TITUS, FRED ..... 87, 52  
 TYLER, JACK ..... 40, 43, 44, 63, 93

## V

VANDERPOOL, BETTY ..... 109  
 VANDERPOOL, JERRY ..... 81  
 VANDERPOOL, JOHNNY ..... 81  
 VARNEY, HOWARD ..... 28, 42, 81, 82  
 VARNEY, VIRGINIA ..... 28, 40, 93  
 VAUGHN, BARBARA ..... 29, 32, 48, 57, 59, 109  
 VAUGHTERS, KENNETH ..... 48, 50, 51, 63, 109, 112  
 VICARS, GLENN ..... 81

## W

WADE, GARY ..... 48, 109  
 WALLIN, JOYCE ..... 81  
 WARNER, SUE ..... 50, 64, 69, 87  
 WARNOCK, RUTH ..... 28, 43, 44, 48, 64, 110  
 WATSON, VIRGINIA ..... 64, 68, 69, 81  
 WATTS, EDDIE ..... 18, 50, 53, 64, 68, 69, 88  
 WEAVER, JOHN ..... 33, 37, 45, 48, 93, 114  
 WEBB, DORIS ..... 63, 70, 93  
 WEBB, MARILYN ..... 60, 88  
 WELCH, JAMES ..... 52, 88  
 WELCH, JOHN ..... 93  
 WELLMAN, JOHN .....  
     20, 43, 44, 45, 46, 52, 64, 65, 69, 81, 82  
 WELLMAN, KAY .....  
     29, 43, 51, 61, 63, 68, 93, 114  
 WERNER, PAULA ..... 43, 60, 88  
 WESSEL, RICHARD ..... 44, 52, 110  
 WESSEL, SHARON ..... 43, 44, 63, 68, 88  
 WHALEY, CAROLYN ..... 43, 88  
 WHITTAKER, CHARLES ..... 29, 64, 68, 81, 87  
 WILBURN, CHARLOTTE ..... 93  
 WILSON, DUANE ..... 16, 18, 33, 37, 93  
 WILSON, KENNETH ..... 34, 50, 52, 64, 88  
 WILSON, WAYNE .....  
     40, 42, 43, 44, 58, 68, 69, 89, 93, 113  
 WISEMAN, LAWRENCE ..... 42, 52, 69, 81  
 WOLERY, DAVID .....  
     26, 28, 42, 44, 48, 51, 58, 61, 65, 68, 110  
 WOLFE, CAROL ..... 43, 88  
 WOOD, SHELIA ..... 51, 59, 61, 110, 112  
 WOODS, TOM ..... 29, 68, 88  
 WORK, JOAN ..... 28, 88  
 WORKMAN, JAMES ..... 20, 81  
 WORKMAN, MARGARET ..... 63, 88  
 WORSTELL, BARBARA ..... 81  
 WORSTELL, KENNETH ..... 88  
 WOTEN, MONA ..... 57, 58, 63, 110  
 WRIGHT, WANDIA ..... 20, 81

## Y

YELEY, JON ..... 88  
 YOST, PATRICIA ..... 28, 51, 59, 61, 110

## Z

ZAPH, PATTY ..... 53, 81, 82

ADA  
ADA  
ADJ  
ADL  
ADN  
ADK  
AND  
ART  
ART  
ATK

## THIS BOOK BELONGS

TO: Leon Davis

BAIL  
BAS  
BAY  
BAY  
BEA  
BEE  
BEL  
BELL  
BERR



BOUN  
BOLT  
BOLT  
BOOK  
BOYD  
BOYD  
BRAD  
BRAD  
BRAD  
BRAN  
BREA  
BRES  
BRETJ  
BRICK  
BRICK  
BRICK  
BRIDY  
BROG  
BROW  
BROW  
BROW  
BROW  
BROW  
BROW  
BUFFI  
BURG  
BUSSA  
BYRD



ALDA  
ALLD  
ALLII  
ALLII  
IMPE  
IRPE  
LUDI  
LAPP  
ARK  
INE  
BUR  
LE  
LEM  
LEM  
LLII  
LLII  
LIK  
ILE  
ILE  
ILE  
LE  
K  
PE  
PE  
PE  
BY



