

1962

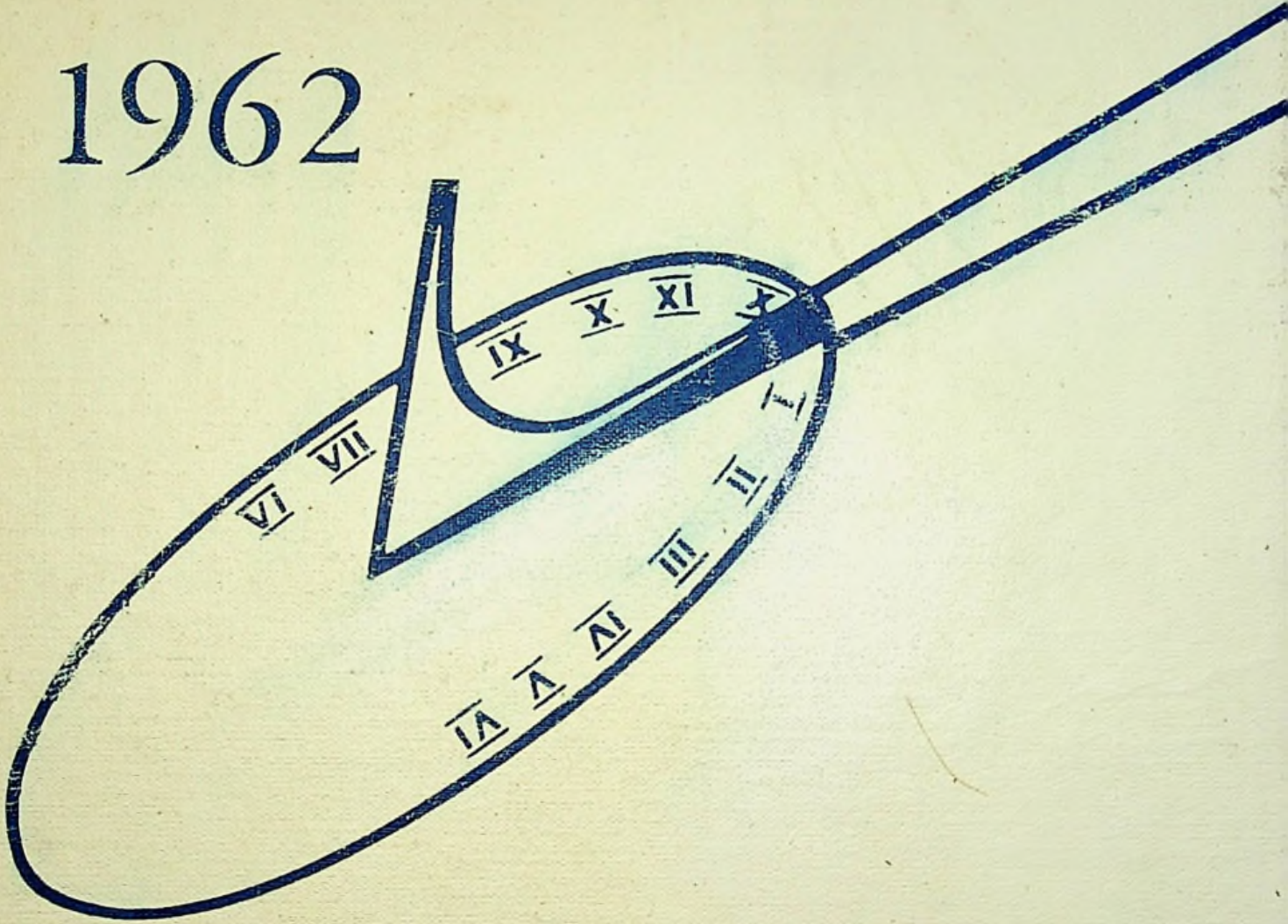

Farther

Lot 1600 No. 4

[Faint, illegible handwriting]

[Faint, illegible handwriting]

1962

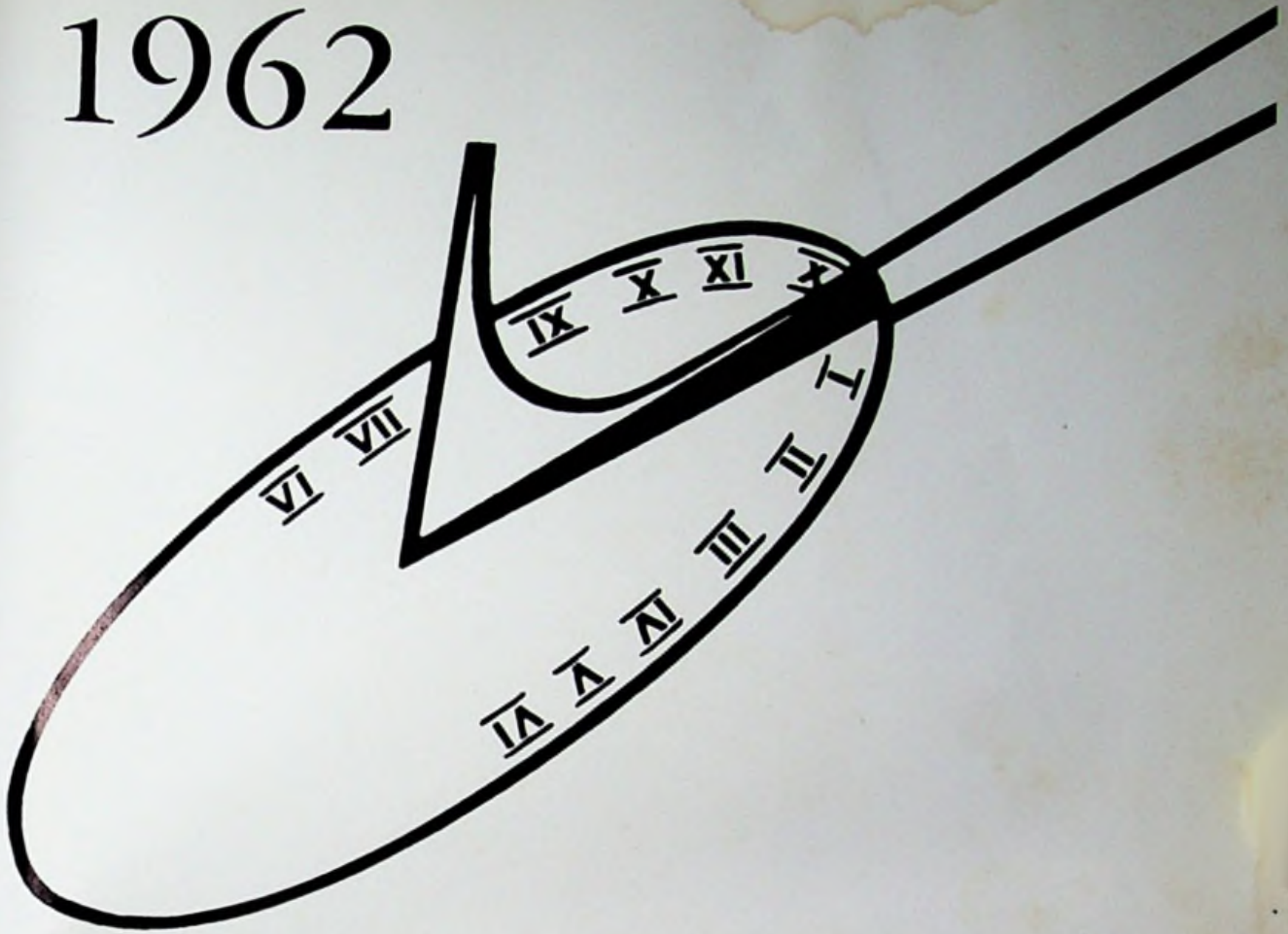

Panther

CLAY HIGH SCHOOL
PORTSMOUTH, OHIO



CONTENTS

ADMINISTRATION	5
SENIORS	13
UNDERCLASSMEN	25
ACTIVITIES	41
SCHOLARSHIP	63
SPORTS	81
ADVERTISING	95

CLAY HIGH SCHOOL



FOREWORD

The Time factor is all-important in our lives today. We are constantly keeping a close watch on both the clock and the calendar to make sure we meet the many demands made upon us. There is a Time for everything in our school life if we carefully and systematically organize our day. In our 1962 Panther we have tried to show the important part Time plays in the lives of the students and faculty of Clay High School.



ADMINISTRATION



This statement has often been made by teachers and administrators--"All in good time," for their work is never finished. The teaching of a class is just the beginning. There are always papers to be graded, classes to plan, tests to prepare, meetings to attend, activities to supervise, and students to assist. Teaching is indeed a twenty-four hour job.



EDWARD R. McCOWEN
COUNTY SUPERINTENDENT

County Superintendent E. R. McCowen received his B.S. Degree in Education from Ohio University, the Masters Degree from Northwestern University, and has attended both Otterbein College and Harvard University.

Mr. McCowen said in a statement to us, "I believe that the public schools of America and this county will continue to lead the way for a better, stronger, and greater America. I believe that the American people are too strongly committed to education to ever let it down.

As educators, our main aim must be to continue the development of the emotional maturity, an understanding necessary for living together in a world made small by modern communications, transportation, and great imagination, in order that all individuals may find their place in this great democratic society.

May our public schools continue to serve all boys and girls of the area to the best advantage of all concerned.

The entire county school administration wishes your school the best of success and well being in the years to come. We are proud of you.



N. B. POTTS
Assistant County
Superintendent



FRANK TAYLOR
Assistant County
Superintendent



SCHOOL BOARD MEMBERS are: Mr. Chapman; Mr. Vanderpool, Vice President; Mr. Moritz, President; Mrs. Miller, Clerk; Mr. Allen; and Mr. Horsley.

MR. BANDY, Executive Head

Congratulations, Class of 1962, for a job well done. You have achieved several honors which will be difficult for future classes to equal or beat but you can rest assured they will always be trying. I hope you will be as successful in your life's work as you have been in school. You should always try to do every job just a little better than it has been done before and your work will be successful.

For the teachers and school administration this has been a most enjoyable year. Through the combined efforts of the students, parents, and teachers, many important honors have been received by our school this year. These honors represent hard work, community cooperation, and a fine democratic spirit which prevails in our school system. I am deeply grateful for the most wonderful and successful year in my twenty-three years as head of the Clay Local Schools.



MR. ESTEPP, Principal

I would like to congratulate the student body for a very successful and rewarding school year. I believe that this school year of 1961-62 has been the best that our school has ever enjoyed. You have excelled in every phase of our school program. Not only have you excelled in all activities, but you have obtained goals never reached before. We know that your parents and all the people of our community are very proud of you. We are planning to enlarge our school curriculum so that you may obtain higher goals. We also hope in the near future to expand our present school plant and facilities to enable you to reach these goals. Again may I say congratulations to the student body, and all other school personnel for a job well done.





EDWARD WOOTEN

Edward Wooten



RUTH TAYLOR

Ruth Taylor



KINNEY LONG

Kinney Long

MRS. BENDER checks a word pronunciation as she prepares her lesson before class.



Darlene Hunter



DARLENE HUNTER



ARCH JUSTUS

Arch Justus



BEATRICE BENDER

JEANNE DREW

JOSEPH CHILDERS



LILLIAN DAVIS





CAROL MORGAN



TOM DICKSON

CATHLEEN FLUTY

MR. WOOTEN gladly answers questions of chemistry students.





MRS. TAYLOR goes over the requirements for various occupations with Danny Bowman.

*Loretta G. Woods
Bookkeeping*

LORETTA WOODS

SAMUEL MOORE





MRS. MILLER
Clerk, Board of Education



MRS. DOYLE
School Secretary

*Best of Luck
Margaret*

JANITORS
Mr. Reed
Mr. Benner



COOKS
Mrs. Gable
Mrs. Benner



SENIORS

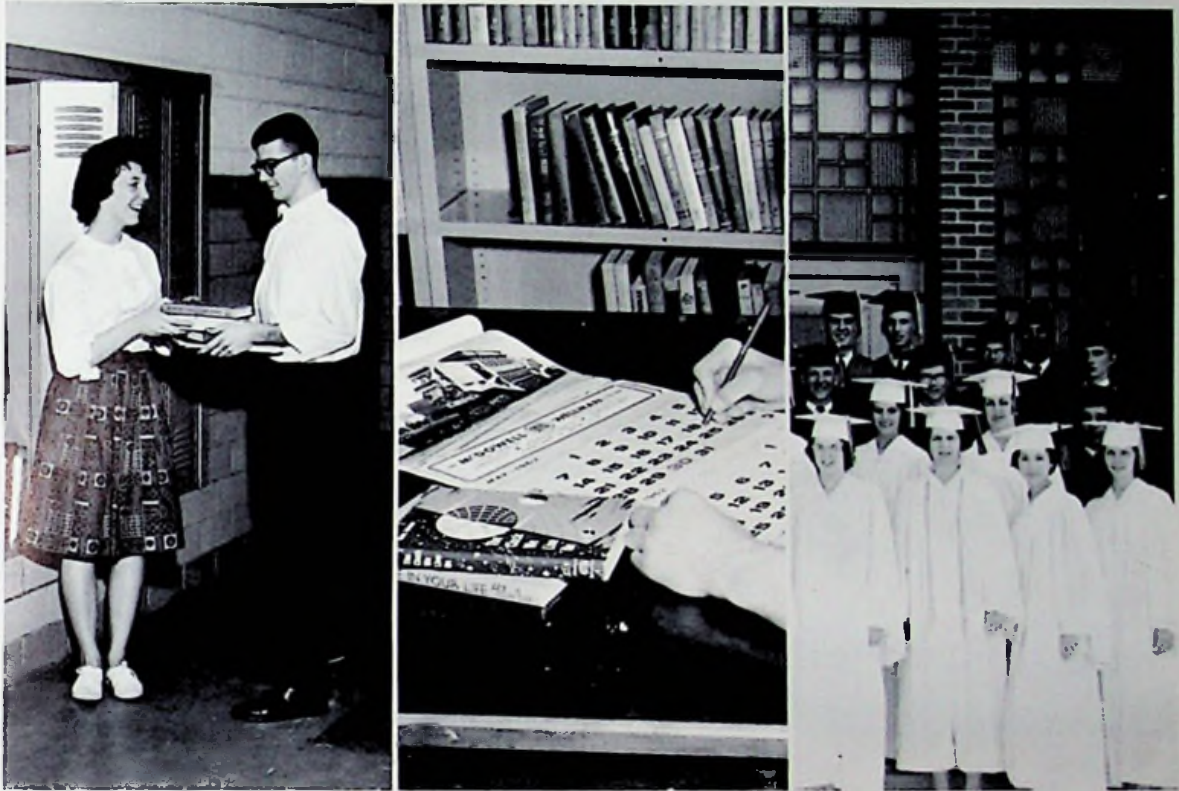

"Time is . . . Time was . . . Time is past."



The SENIOR CLASS OFFICERS plan our trip to Washington D.C. Denny Morrow, secretary; J. D. Johnson, treasurer; Dave Smith, vice-president; Roger Carver, president.

PAULA
ADAMS



ELAINE
BRANDENBURG



JACK BRANON

DAVID BRATT

MARSHA BURGESS





ROGER CARVER^M
SHIRLEY CAUDILL^M



SUSAN COPEN^M
NANCY COX^M



JAMES CRAFT^M

MICHAEL CURTISS^M

SUE ESSMAN^{M+B}





AVINELLE FRALEY



DEAN GAMBILL



JOE GILLIAM



DEAN GROVES
WILLIAM GWYNNE



SAMUEL HALL
CARROL HARRIS





GARY HATFIELD ^S



DONNA HIGGINS



DAVID HOWARD ^M



JAMES
JOHNSON ^M

Mike Curtiss and Joyce Kegley sell pop at ball games to help raise money for the Senior Class.



VERNON
JONES ^{M + B}

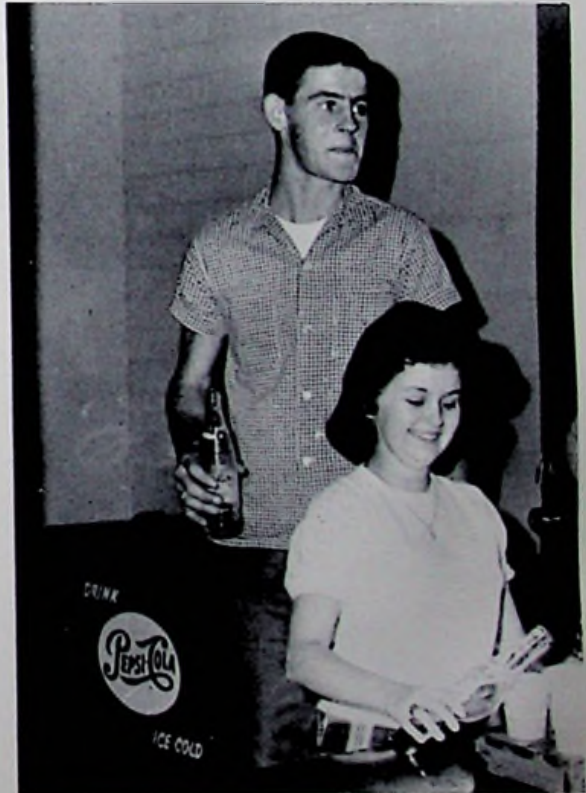



DANIEL JUSTICE



LETTY KALB



JOYCE KEGLEY



JOHN KONGOS



JAMES LYND



Donna Higgins completes cleaning out her locker before leaving school.



MICHAEL McCAIN *m*
HORACE McGLONE

ROBERT McNAMEE *m+d*
DARLENE McNUTT

BRENDA MORITZ
RICHARD MORROW



CLARICE MOWERY
LARRY NEWBERRY



SUE PATRICK



SUE RAIKE^m



MARY RAYBURN



WILLIAM SCHWEINSBURG
ROBERT SHEWARD



DAVID SMITH
RALPH STEELE^m



SANDRA STURDIVANT



CLINTON THOMPSON



SHARON TIPTON

SHARON TURNER
LARRY WHITE



KEITH YINGER





This year the Senior trip was to Washington D.C. The first two days the students toured the city. They visited the White House, Capitol, Washington Monument, Lincoln Memorial, Tomb of the Unknown Soldier, and many other cities of historical interest. The third day they toured Mt. Vernon, the home of George Washington. The last evening they took a moonlight cruise on the Potomac River, where they met many other students from all over the United States. The next morning they began the trip home.

VALEDICTORIAN

JAMES DANIEL JOHNSON

To each individual the words "Clay High School" bring different memories. To me they institute thoughts of the teachers--ones that I like, ones that I trust, and ones that I forgive. The students leave me fond memories. They have been willing to ascend or descend to any sensible level to enjoy themselves and to provide entertainment for others. They have been modest, intelligent, industrious, and lazy. All of Clay's strong points and all of its foibles I'll treasure throughout my life.



SALUTATORIAN

WILLIAM LEE GWYNNE

The four years a student spends in high school may be the capping of his educational career, or they may be preparation for more learning. Which ever stage of his career these four years represent, they mold his actions, his thinking, his "self." I am happy and proud to have spent my "molding years" in Clay High School, among the many types, all good in one way or another, of teachers and students represented here. Although I may soon forget the individual incidents of my high school career, I'll never be able to forget the lessons in living I learned at Clay.



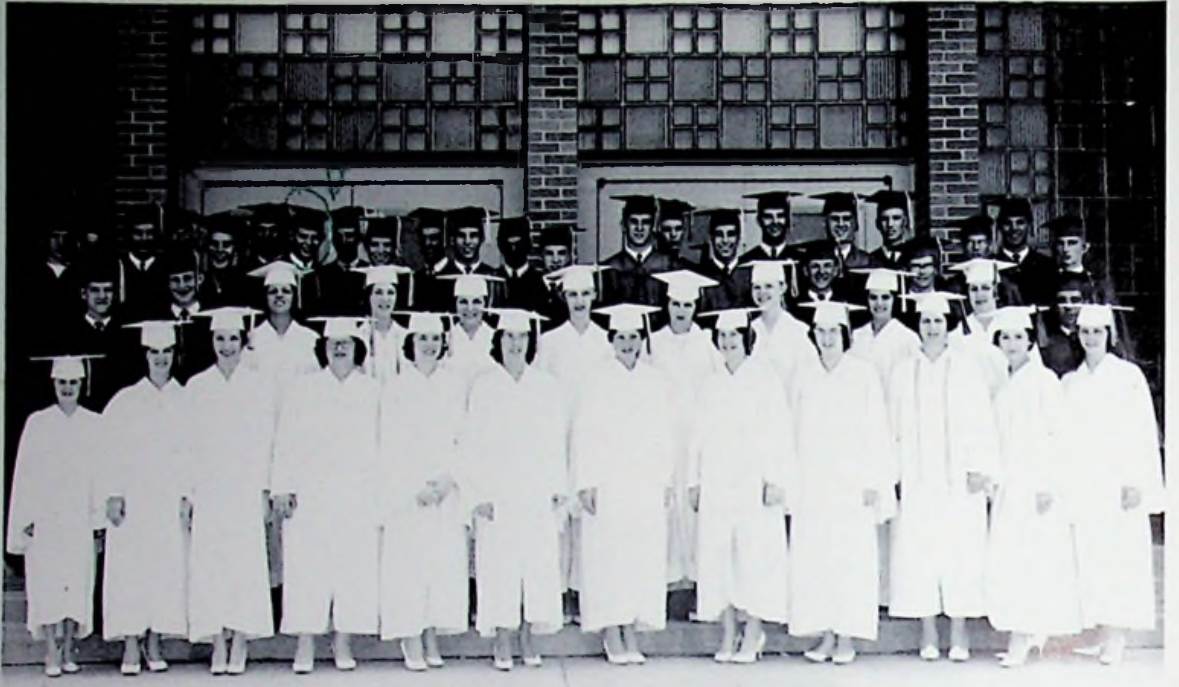

SENIORS: ROW I: J. Kegley, C. Harris, D. Higgins, N. Cox, L. Kalb, S. Tipton, S. Raike, B. Moritz, S. Sturdivant, E. Brandenburg, S. Patrick, A. Fraley. ROW II: D. Justice, L. White, M. Burgess, S. Copen, C. Mowery, S. Turner, D. McNutt, S. Essman, P. Adams, S. Caudill, D. Groves. ROW III: C. Thompson, D. Bratt, R. Sheward, R. McNamee, D. Smith, M. McCain, J. Gilliam, S. Hall, J. Lynd, R. Steele, V. Jones, W. Schweinsburg, H. McGlone. ROW IV: K. Yinger, B. Gwynne, D. Gambill, D. Morrow, J. Branon, J. Kongos, D. Howard, G. Hatfield, M. Curtiss, J. Johnson, L. Newberry.

GRADUATION CLASS OF 1962

CLASS MOTTO--Knowledge and Success Shall Mold Thy Future

CLASS FLOWER--White Carnation

CLASS COLORS--Red and White

Date of Graduation--May 18, 1962

UNDERCLASSMEN



"Time ripens all things. No man is born wise." As these students progress through their years at Clay High School, time will indeed bring them knowledge in many fields.



Shown selecting a play for presentation by the Junior Class are the JUNIOR CLASS OFFICERS: Linda Cordle, Secretary; David Rowe, Vice President; Janet Wiget, Treasurer; Dennis Lehman, President.

JUNIOR CLASS



Bill Allison
Carol Bainer
Gary Bainer

Richard Bloomfield
David Brown
Susan Bryan

Janie Burt ^m
 Claudia Colburn
 Karen Cookman



Linda Cordle ^m
 Janet Craft
 Sharon Craig



Pat Curtiss
 Diane Duty
 Robert Eastwood



Kenneth Elrod
 Paul Franklin
 Jerry Ginn



Laura Greer
 Susan Heath ^m
 George Horsley





Alice Justice^m
Deanna Justice
Jerry Keller



Mike Kelly
Jim King
Colin Lackey

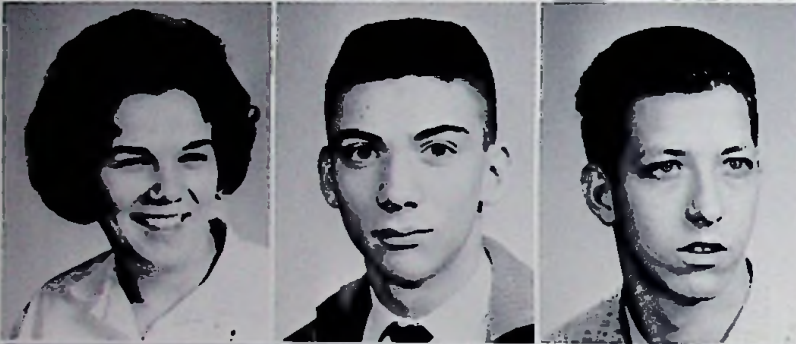

Carolyn Lawson^a
Dennis Lehman
James Marlowe



Tom Morgan
David Morrow
Joyce Mounts^a



Danielle Newberry
William Owen
Shirley Phillips^m

Robert Piatt
Susan Reed
Dolly Riffe^m



Roger Riggs
Janice Riley^m
Bill Ritterhoff



David Rowe
Doshia Saylor
Ripley Scurlock



Carleeta Shaffer
Michael Shoemaker^m
Carolyn Sowards^m



Ronald Tabor
Alice Wessel
Janet Wiget^m





SOPHOMORE CLASS OFFICERS make a list of committees for the Freshman-Sophomore dance. Pictured are Rick Arbogast, vice-president; Clarence Chandler, treasurer; Jerry Howard, president; Susan McCall, secretary.

SOPHOMORE CLASS

Pam Adams
Rick Arbogast
Gary Bellar



Jane Bierley
Hazel Blevins
David Bloomfield



Dennis Bloomfield
Patty Breech
Gary Burchett



Dan Burt
Sue Carroll
Clarence Chandler



Clarence Clifford
Lawrence Clifford
Pam Conklin



Karen Conley
Vernon Conley
Charlene Cordial



Mary Cottle
Roger Craig
Robert Curnutte





Glenn Eddy
Richard Fitch
Sue Franklin



James Gasaway
James Grant
Vicki Groves



Pat Hanes
Mary Heisler
Carol Hollis



Jerry Howard
Pat Jackson
Lynn Johnson



Raymond Leach
Sally LeMaster
Reggie Lilly



Herman Madden
Donna Martin
Veronica Mathis

Susan McCall
Paul McNutt
Melinda Meixner



Jo Ellen Miller
Jerry Newkirk
Pat O'Doherty



John Oliver
Vonnie Pack
Janie Ratcliff *M*



Jim Runyon
Sandy Sparks^a
Betty Spence



Roger Stewart
Carol Tanner *M*
Paul Taylor



Kathy Thompson
Eileen Ward
Lorraine Whitt





The FRESHMAN CLASS OFFICERS are discussing plans for their annual dance. They are: Carol Fannin, secretary; Bonnie Beasley, treasurer; David Smith, vice-president; David Gable, president.

FRESHMAN CLASS



Beverly Adams
 Roger Adams
 David Allen

Bonnie Beasley
 Jim Bierley
 Dan Boldman

Alice Branon *did*
 Terri Buckle *m+B*
 Jack Burke *m+B*



Brenda Carver *m*
 Sue Carver *e*
 Jim Chapman *e*



Elaine Clausing *m*
 Sharon Clifford *m+B*
 Charles Cobb *w*



Leonard Collier *S*
 Robert Cook *D*
 Sharon Cookman *w*



Alice Craft *m+B*
 Richard Eastwood *e*
 Kay Essman *m*



Carol Fannin *m*
 Richard Fannin *m*
 Larry Felts *e*





Clyde Fenton ^c
Tim Fields ^m
David Gable ^c



Zola Gill ^m
Pam Green ^m
Barbara Gwynne ^c

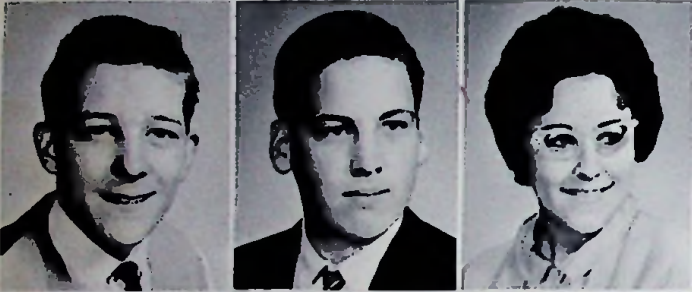

Gary Hamblin ^m
Robert Hatfield ^m
Linda Holbrook ^m



Wanda Huffman ^m
Mike Hunter ^c
Tom Huston ^c



Hazel Jardine ^m
Cheryl Johnson ^c
Earl Kalb ^m



Lena King ^m
Kay Kongos ^m
Suzie Lake ^m

Sheri Leininger *M*
 Karen Lynd *M+B*
 Brenda Marcum *M*



Danny Marlowe *M*
 Tim Martin *M+B*
 Larry McCain *M*



Steve Meyers *C*
 Susie Miller *M+B*
 Jeanie Mills *C*



David Moore *C*
 Chris Moritz *M*
 Darrel Morrow *C*



Roger Nebb
 Jay Newberry *M+B*
 Susan Newman *M*



Mary Osborne *M+B*
 Jacque Owen *M*
 Phyllis Payne *M*





Jean Payton *m = B*
Mike Powell *m*
Harlena Ruby *w*



Loretta Runyon *m = B*
Wayne Sexton
Paul Shively *m*



Dave Smith *m*
Paul Spradlin *m*
Kathy Steed *m = B*



Beverly Suter *m = B*
David Thompson *m = B*
Rusty Tipton *m*



Bob Walters *m*
Wilma Whitt *e*
Patty Williams *w*



Kate Wyrick

Janet Wise *e*
Karen Wyrick *w*



Arriving for a hard days work the EIGHTH GRADE CLASS OFFICERS are: Gary Cross, secretary; Mike Duty, president; Linda Arbogast, vice-president; Linda Seiple, treasurer.

EIGHTH GRADE

Linda Arbogast
Tim Bailey



Mike Blevins
Barbara Bloomfield
Connie Burton



Phillip Carroll
Gary Cross
Mike Duty



Karen Elam
Hilda Fenton
Steve Fitch





Charlotte Glenn
Jim Goad
Roger Gookin



Rhonda Greene
Janice Hammond
Theresa Heisler



Susan Howard
Bonnie Hutchinson
Gail Keller



Linda Lehman
Janis Lyon
Barbara Nourse



Linda Nourse
Billie Portwood
Larry Powell



Dwight Rickey
David Rose
Mary Ruby



Ron Rucker
Ralph Russell
Linda Seiple



Vicky Sparks
Faye Taylor
Suzanne Thompson

ACTIVITIES



"Time is the most valuable thing a man can spend." By the allotting of their time judiciously to the many clubs and activities, the students of Clay High School hope to get the most value for their time.



Members of the STUDENT COUNCIL are M. McCain, S. Newman, M. Cottle, C. Lawson, E. Brandenburg, D. Lehman, L. McCain, J. Frazier, R. Carver, M. Shoemaker, and D. Gable.

STUDENT COUNCIL



The Student Council is composed of one representative from each homeroom plus all of the class presidents. It is active in planning assemblies, supervising Homecoming and in generally making itself useful.

This year's officers of the STUDENT COUNCIL are Carolyn Lawson and Roger Carver.

The F.T.A. OFFICERS are Denny Morrow, historian; Susan Copen, treasurer; Dennis Lehman, vice-president; Jack Branon, president.



FUTURE TEACHERS OF AMERICA

The purposes of the Future Teachers of America Club are to explore teaching as a career, to help future teachers to learn, and to cultivate character qualities essential to good teachers.

Members of the F.T.A. are S. Essman, S. Tipton, L. Kalb, S. Patrick, K. Cookman, S. Bryan, C. Colburn, C. Bainer, J. Mounts, S. Heath, C. Mowery, B. McNamee, D. Saylor, A. Justice, L. Cordle, J. Burt, S. Craig, D. Duty, J. Craft, E. Brandenburg, A. Fraley, C. Sowards, C. Lawson, M. McCain, D. Higgins, S. Copen, D. Brown, B. Eastwood, J. Keller, W. Owen, D. Lehman, D. Smith, J. Branon, and D. Morrow.





INDUSTRIAL ARTS CLUB

The INDUSTRIAL ARTS CLUB officers take time to discuss the projects of the organization. They are Vernon Jones, secretary; Keith Yinger, treasurer; Larry Newberry, vice-president; Sam Hall, president.

Members of the INDUSTRIAL ARTS CLUB are B. Eastwood, C. Lackey, K. Yinger, J. Gilliam, L. Newberry, S. Hall, P. Curtiss, K. Elrod, R. Eastwood, J. Chapman, C. Cobb, E. Kalb, R. Piatt, J. Kongos, R. Scurlock, B. Cook, V. Jones, and instructor, Mr. Moore.



D. Duty, B. Gwynne, D. Morrow, and D. Smith, represented our school very admirably as they captured first place in the State Debate Class A tournament.



DEBATE TEAM — "STATE CHAMPS"

Members of the debate team are D. Morrow, B. Gwynne, D. Smith, D. Newberry, D. Duty, S. Reed, D. Lehman, P. Taylor, J. Johnson, M. Kelly, and J. Branon.





Co-Editors of the yearbook Susan Copen and Donna Higgins check to make sure all pictures have been taken.

PANTHER STAFF

Although being a member of the annual staff involves many hours of hard work, there are also rewards to be gained in experience from selling advertising, designing pages, writing copy, and typing the final copy. The satisfaction of inspecting the completed edition of the "Panther" certainly makes it all worth-while.



Janie Burt, Sue Patrick, and Susan Copen check the placement of pictures for the Senior Section.

Susie McCall, Diane Duty, and Jerry Keller identify pictures for the Activity Section.



Working on the Underclass Section, William Owen and Sue Carroll list all students to make sure no one is forgotten.



The selling of yearbooks is handled by Sharon Craig, Mary Lou Heisler, and Alice Justice.



J. D. Johnson and Susan Reed prepare the rough draft of the Scholarship Section.

Bil Gwynne and Gary Gainer are designing the basketball division of the Sports Section.



Karen Cookman, Danielle Newberry, and Mike Kelly are busy working on the dummy copy of the Faculty Section.



The JUNIOR CLASS presented this year "Bolts and Nuts." The members of the cast are T. Morgan, S. Reed, K. Cookman, C. Bainer, G. Horsley, D. Newberry, D. Lehman, P. Curtiss, L. Cordle, M. Kelly, and R. Bloomfield.

JUNIOR CLASS PLAY

Members of the class play crew are J. Burt, S. Craig, A. Justice, C. Sowards, J. Wiget, J. Craft, C. Colburn, P. Franklin, K. Elrod, W. Owen, D. Morrow, C. Lackey, J. Ginn, R. Sevrlock, D. Rowe, and M. Shoemaker.





The SENIOR CLASS PLAY CREW includes M. McCain, B. McNamee, V. Jones, G. Hatfield, J. Lynd, K. Yinger, L. White, C. Thompson, J. Gilliam, A. Fraley, C. Harris, B. Moritz, D. McNutt, R. Carver, E. Brandenburg, S. Raike, D. Howard, L. Newberry, S. Hall.

SENIOR CLASS PLAY

C. Mowery, L. Kalb, S. Tipton, J. Kegley, S. Patrick, Mrs. Morgan, D. Higgins, E. Brandenburg, S. Copen, M. Burgess, M. Curtiss, V. Jones, B. Schweinsburg, H. McGlone, D. Justice, J. Branon, G. Hatfield, J. Johnson, J. Lynd, L. Newberry, M. McCain, B. Gwynne, R. Carver, D. Howard, and B. McNamee, are members of the SENIOR CLASS PLAY CAST.





Members of the GLEE CLUB, left to right are, C. Colburn, S. Reed, P. Conklin, S. Newman, L. Cordle, J. Mounts, J. Ratcliff, V. Pack, S. Franklin, S. Miller, C. Hollis, B. Spence, P. O'Doherty, S. Leininger, S. Cookman, S. Lake, M. Osborne, C. Fannin, V. Mathis, L. Runyon, A. Justice, L. King, B. Gwynne, B. Beasley, J. Riley, V. Groves, B. Marcum, K. Conley, L. Johnson, K. Essman, E. Clausing, K. Steed, C. Cordial, P. Adams, J. Miller, P. Payne, J. Wiget, P. Jackson, K. Thompson, J. Wise, H. Jardine, D. Newberry, B. Adams, S. Craig, J. Burt, L. Holbrook, S. LeMaster, W. Whitt, C. Bainer, K. Kongos, C. Lawson, K. Lynd, A. Craft, J. Mills, K. Wyrick, S. Heath, P. Breech, D. Martin, B. Suter.

VOCAL MUSIC

MIXED CHORUS members, left to right, are C. Colburn, S. Reed, S. McCall, C. Fannin, A. Justice, J. Mounts, P. Adams, L. Johnson, C. Lawson, S. Heath, S. Craig, S. LeMaster, B. Adams, J. Burt, P. O' Doherty, S. Franklin, M. Cottle, V. Pack, C. Hollis, B. Spence, D. Duty, C. Cordial, M. Heisler, J. Wiget, C. Sowards, C. Bainer, J. Craft, L. Whitt, K. Thompson, D. Martin, W. Ward, J. Miller, S. Sparks, P. Conklin, J. Riley, L. Cordle, D. Lehman, R. Lilly, J. Burke, D. Smith, M. Kelly, G. Horsley, D. Rowe, C. Fenton, P. Breech, M. Burgess, S. Copen, M. Meixner, V. Mathis, J. Newberry, D. Smith, D. Bratt, J. Lynd, B. McNamee, J. Johnson, S. Hall, L. White, K. Yinger, M. McCain, D. Boldman.





DANCE BAND members are S. Meyers, G. Bainer, M. Kelly, G. Horsley, A. Craft, P. Taylor, J. Johnson, J. Newberry, P. Breech, S. Bryan, C. Colburn, R. Arbogast, J. Keller, R. Craig, R. Eastwood.

INSTRUMENTAL MUSIC

Our PEP BAND consists of G. Bainer, J. Newberry, P. Taylor, D. Boldman, R. Craig, R. Arbogast, R. Eastwood, and D. Smith.





The DRUM SECTION of the band, Larry Powell, Rick Eastwood, Gary Beller, Dave Smith, and Steve Fitch, concentrate on a difficult march.

Noon time finds BAND MEMBERS intently practicing for concerts. Left to right: S. Essman, S. Heath, S. Carroll, P. O'Doherty, R. Greene, J. Harper, S. Howard, C. Bainer, S. Meyers, A. Craft, G. Bainer, C. Lawson, S. Cookman, S. Craig, J. Craft, L. Nourse, M. Duty, L. Johnson, D. Rose, R. Rucker, L. Holbrook, J. Wise, S. Sparks, J. Johnson, P. Taylor, J. Newberry, C. Fenton, R. Lilly, D. Newberry, L. Cordle, J. Wiget, G. Horsley, J. Keller, R. Craig, B. McNamee, C. Colburn, D. Duty, R. Arbogast, J. Burt, A. Branon, L. Houston, W. Sexton.





C. Cordial, E. Clausing, S. Bryan, L. Johnson, S. LeMaster, A. Craft, J. Johnson, C. Fenton, L. Cordle, D. Newberry, J. Newberry, P. Taylor, J. Keller, S. Essman, S. Heath, R. Green, S. Craig, S. Cookman, J. Craft, J. Wise, L. Holbrook, D. Martin, V. Groves, M. Meixner, M. Cottle, G. Horsley, S. Howard, L. Lehman, L. King, S. Reed, C. Bainer, C. Fannin, K. Cookman, J. Hammonds, F. Taylor, P. O'Doherty, S. Sparks, M. Kelly, C. Lawson, B. Spence, R. Lilly, D. Rickey, G. Bainer, L. White, R. Eastwood, L. Powell, S. McCall, V. Sparks, J. Riley, W. Sexton, A. Branon, R. Rucker, D. Rose, L. Houston, J. Burt, M. Duty, K. Wyrick, L. Nourse, J. Wiget, C. Colburn, D. Boldman, D. Duty, R. Arbogast, B. McNamee, R. Craig, B. Walters.

MARCHING BAND

The Jackson Apple Festival opened the activities season for the band. Weeks of planning and preparation brought rounds of applause from the spectators and praise from the viewing judges. Following this event, in quick succession were the Ohio University Branch dedication parade, pet parade, Pumpkin Festival, and the Christmas parade.

Early in March a Winter Concert was presented and a Spring Concert was presented May 7th.

Relaxing before the big parade are our Drum Majorette, Susan Bryan; and Drum Major, Jerry Keller.



Practicing a dance routine are our Majorettes C. Cordial, E. Clausing, S. Bryan, L. Johnson, S. LeMaster, A. Craft.



Our STATE CHAMPION DEBATE TEAM proudly exhibits their trophies they so deservingly won. Holding the trophies are Diane Duty, Bill Gwynne, Denny Morrow, and Dave Smith.



SPECIAL AWARDS

Mr. Estepp presents Dennis Lehman the WOODMAN OF THE WORLD AWARD given to the outstanding Junior in American History.

Each year the faculty chooses two Seniors they feel have been outstanding citizens during their years at Clay. This year Susan Copen and Sam Hall received the CITIZENSHIP AWARD.



The LIBRARY STAFF OFFICERS are Melinda Meixner, secretary; Sue Carroll, vice-president; Elaine Brandenburg, president; Clarice Mowery, publicity chairman; Susie McCall, treasurer.



LIBRARY STAFF

The LIBRARIANS here at school are J. Bierley, C. Mowery, J. Miller, A. Fraley, E. Brandenburg, P. Jackson, M. Meixner, K. Conley, S. Carroll, M. Heisler, S. McCall, C. Johnson, and A. Wessel.





Mending and cataloging books are part of the many duties of STUDENT LIBRARIANS: S. Carroll, A. Fraley, P. Jackson, M. Meixner.

OFFICE STAFF



Checking the attendance list are OFFICE ASSISTANTS J. Bierley and J. Kegley.

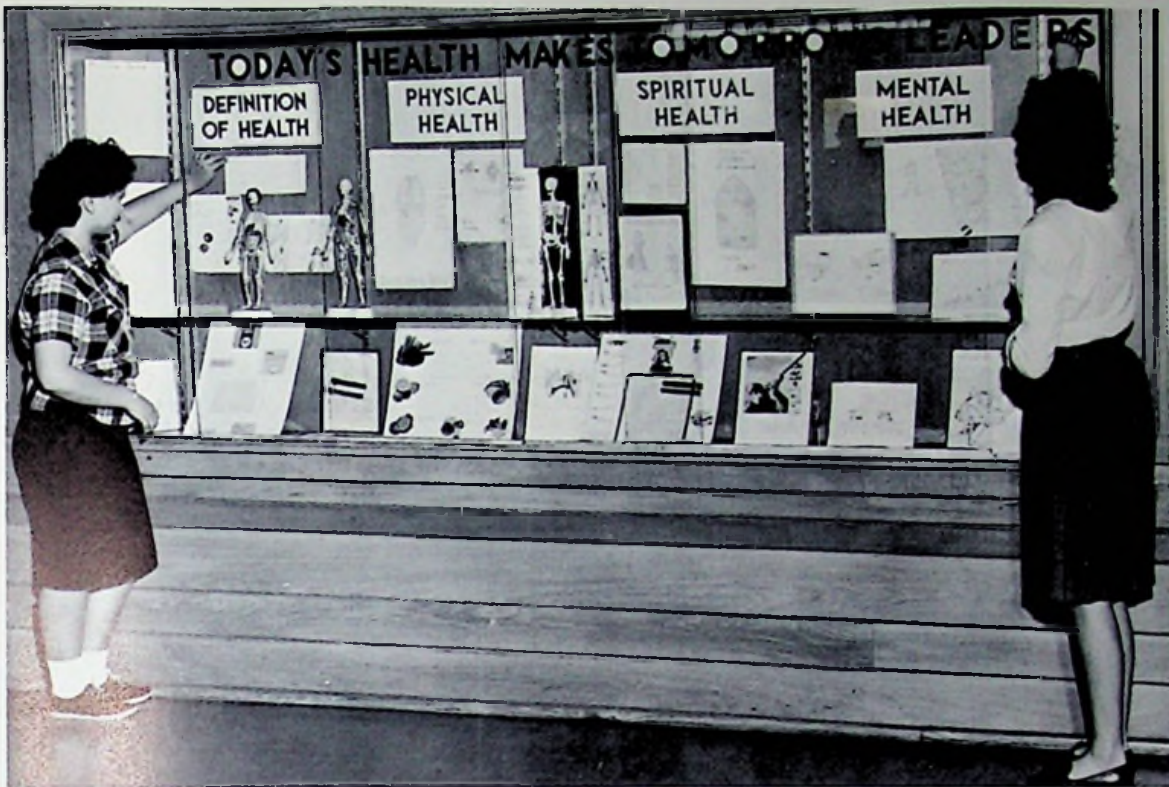

As a project during Health Week, Health Class students Pat Jackson and Patty Breech prepare a display for the front hall.

LATIN CLUB

Latin Club members preparing for their Roman Banquet are: R. Craig, R. Arbogast; M. Powell, M. Osborne, A. Craft, L. Holbrook, S. Newman, B. Marcum, A. Branon, L. Greer, J. Owen, H. Jardine, H. Ruby, E. Clausing, M. Duty, L. Felts, D. Morrow, M. Hunter, W. Sexton, J. Newkirk, D. Allen, Mrs. Bender, P. Taylor, L. Houston, R. Hatfield, K. Steed, D. Bloomfield, S. Leininger, R. Gookin, J. Wise, L. King, S. Cookman, S. Miller, J. Bierly, D. Gable.



HOME-COMING

1962



QUEEN
Sue Raike



FRESHMAN ATTENDANT
Suzie Lake



SOPHOMORE ATTENDANT
Charlene Cordial



JUNIOR ATTENDANT
Carol Bainer



SENIOR ATTENDANT
Letty Kalb



Practicing for the Scioto County Typing Contest are Alice Justice, Susan Reed, Sue Ann Essman, and Avinelle Fraley.



Mr. Childers is awarding Sue Ann Essman with the JOHN PHILIP SOUSA AWARD, given to a Senior who is outstanding in his band achievements.



RELAXATION

The Cafeteria and the school grounds at noon provide adequate time for the students to discuss their club meetings and activities of the day.



SCHOLARSHIP



There is a time to study, a time to take a test, and a time to participate in activities. "There's a time for some things, and a time for all things; a time for great things, and a time for small things." Each of these plays an important part in the life of a student. To be successful he should do each.



NATIONAL HONOR SOCIETY president W. Gwynne instructs D. Newberry, D. Lehman, D. Duty, M. Kelly, S. Reed, and J. D. Johnson in the principles of the Society.

NATIONAL HONOR SOCIETY



The National Honor Society is a national organization dedicated to the recognition of outstanding students. All members must excel in the four cardinal principles of the Society. The principles are Character, Scholarship, Leadership, and Service.

Membership in the Society is granted on four levels: Probationary, Honorary, Active, and Graduate.

Our chapter is sponsored by the New Boston Kiwanis Club.



The National Honor Society admitted nine new Probationary members from the Sophomore and Junior classes. They were Jane Bierley, Susie McCall, Sue Carroll, Melinda Meixner, Patty Jackson, Mary Cottle, Roger Craig, Gary Bainer, and Paul Taylor.



This year six Seniors were inducted as Honorary members to the National Honor Society. They were Susan Copen, Elaine Brandenburg, Bob McNamee, Denny Morrow, Dave Smith, and Jack Branon.



G. Hatfield, J. D. Johnson, S. Bryan, and D. Newberry participate in a panel discussion in the ACCELERATED ENGLISH CLASS.

S. Carroll works intently on a theme in SOPHOMORE ENGLISH.



R. Rucker studies for the Eighth Grade Spelling Bee.





In FRESHMAN ENGLISH S. Leininger shows the use of the dictionary to M. Clark, B. Cordero, J. Chapman, J. Burke, and J. Harper while Miss Hunter looks on.



The English Scholarship Team consisted of eight members. They were H. Jardine, S. Reed, S. Carroll, M. Meixner, D. Duty, W. Gwynne, D. Smith, and L. Felts.

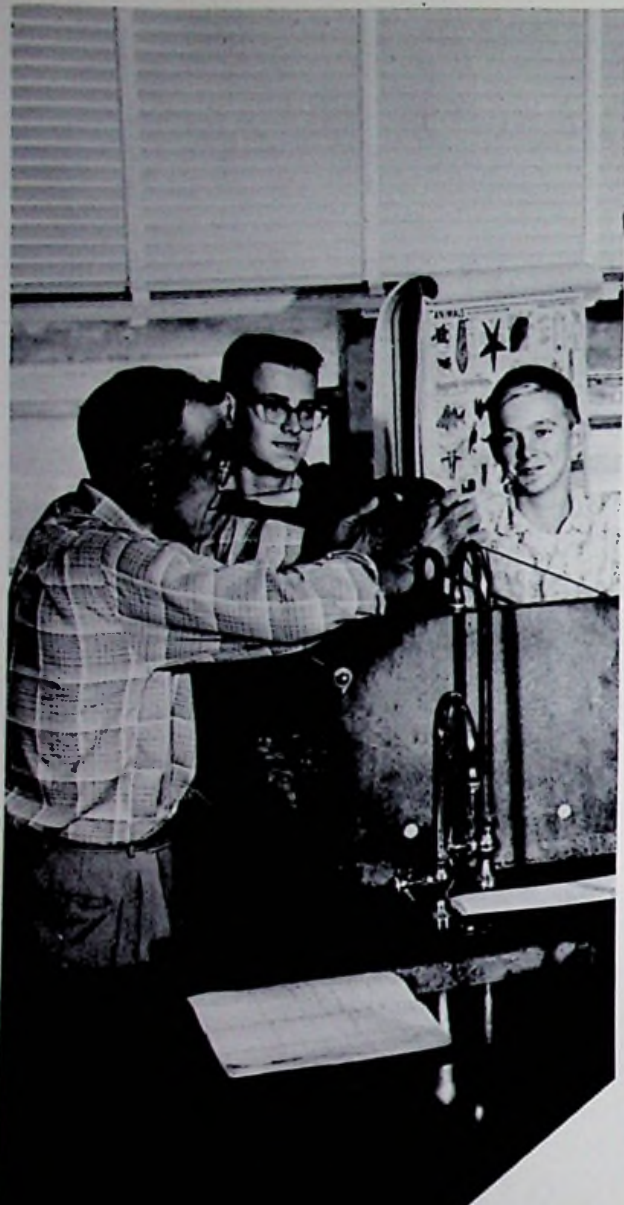

Mr. Long shows some of the features of a shelf to C. Cobb, and E. Kalb, members of the GENERAL SCIENCE CLASS.

Members of the EIGHTH GRADE GENERAL SCIENCE CLASS study intensively for a test. Those shown are R. Rucker, J. Hammond, L. Arbogast, D. Rose, D. Rickey, L. Lehman, S. Howard, R. Russell, S. Fitch, R. Greene, J. Lyon, M. Blevins, R. Gookin, and C. Burton.





Members of the SCIENCE SCHOLARSHIP TEAM; W. Owen, D. Lehman, G. Hatfield, and J. Johnson, with the help of Mr. Wooten review for the test.

In PHYSICS CLASS W. Owen, explains the principle of the cartensian diver to Mr. Wooten, R. Eastwood, S. Reed, R. Riggs, G. Bainer, D. Newberry, J. Craft, D. Duty, S. Bryan, and D. Morrow.



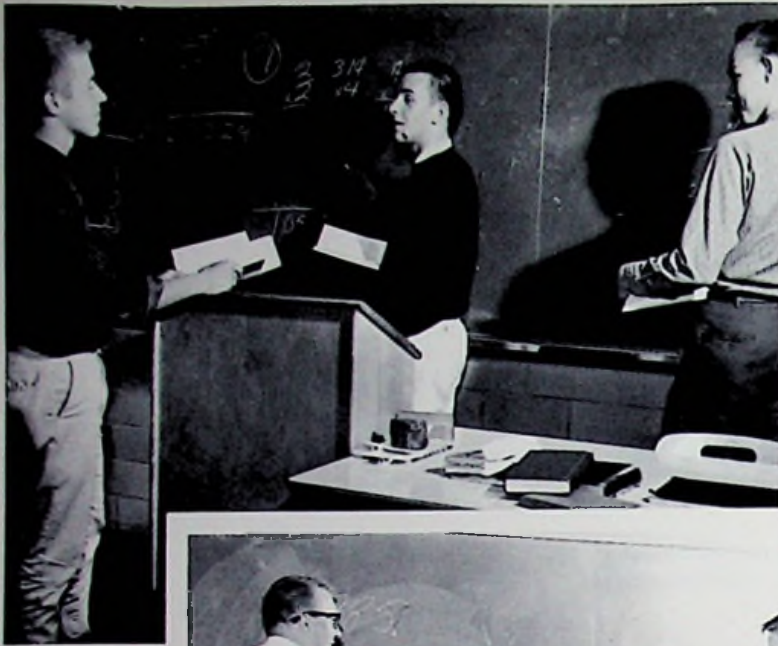

D. Boldman, J. Newberry and L. Felts show that ALGEBRA I can be fun.



Mr. Wooten helps C. Henson with a problem in BASIC MATH.



In GEOMETRY CLASS J. Oliver works a problem while Mr. Justus helps J. Miller and J. Keller.



D. Hatfield, B. Spence, J. Owen, members of the Math Scholarship Team, watch M. Cottle solve a geometry problem.





In OHIO HISTORY S. Howard points out a familiar area on the map while L. Arbogast and M. Duty look on.



Mr. Estep instructs the AMERICAN HISTORY CLASS, Pictured is J. Keller.



M. Burgess proudly reads the Declaration of Independence to the GOVERNMENT CLASS.



Under the guidance of Mrs. Fluty, Danny Burt is showing the extent of the Roman Empire to the WORLD HISTORY CLASS. Watching are: V. Phipps, D. Martin, C. Henson, P. Hanes, V. Groves, and S. Franklin.



The History Scholarship Team was comprised of R. Arbogast, B. Eastwood, R. Craig, R. Morrow, J. Branon, and G. Bainer.



V. Groves listens attentively to V. Mathis as she reads to the BOOKKEEPING CLASS.

L. Kalb, H. McGlone, S. Tipton, S. Raike, and S. Turner find that BUSINESS MACHINES is an interesting course.



In SHORTHAND II those transcribing are A. Fraley, C. Mowery, B. Moritz, C. Harris, S. Raike, L. Kalb, S. Patrick, J. Kegley, and S. Tipton.



In TYPING I Mrs. Davis helps J. Riley with a problem while the other members of the class--K. Cookman, A. Wessel, W. Owen, C. Sowards, and D. Newberry work industriously.



M. Burgess, R. Steele, A. Fraley, S. Raika, D. Higgins, and D. McNutt members of the TYPING II class, practice to improve their speed.



D. Justice and P. Breech study intensively for the Bookkeeping Scholarship Test.



Alice Craft displays knowledge gained in Mrs. Bender's LATIN I CLASS before the following class members: W. Sexton, W. Whitt, J. Wise, D. Boldman, and J. Newberry.



In LATIN II P. Taylor leads a discussion of the movie "Spartacus" which the class made a trip to Columbus to see. Participating in the discussion are: M. Meixner, Mrs. Bender, and S. McCall.

A. Craft, J. Bierly, S. McCall, and M. Ruby of the Latin Scholarship Team are shown with a relief map of the Roman Empire.





D. Higgins and S. Copen are illustrating the use of the card catalogue.



C. Johnson is checking out her books with the assistance of E. Brandenburg, a student librarian.

Shown in STUDY HALL making use of books obtained from the library are P. Curtiss, L. Lehman, L. Greer, L. Arbogast, and K. Yinger.





Girls in Mrs. Drew's EIGHTH GRADE HOME ECONOMICS CLASS are learning to sew. They are J. Hammond, K. Elam, V. Sparks, and F. Taylor.

J. Mills points out some important items on the blackboard in Mrs. Drew's HOME ECONOMICS CLASS as P. Crain, P. Green, B. Adams, and W. Huffman watch.





In INDUSTRIAL ARTS B. Ritterhoff, R. Scurlock, R. Bloomfield, and K. Elrod display their projects.

V. Jones displays his talent at the metal lathe in Mr. Moore's INDUSTRIAL ARTS CLASS.

The members of the OCCUPATIONS CLASS examine films which will help them in finding a job. Pictured below are: M. Curtiss, D. Groves, J. Kongos, D. Justice, J. Nunnery, B. Schweinsberg, C. Thompson, and J. Gasaway.





Under the guidance of Mrs. Morgan, L. Johnson points out the parts of the eye. Other members of the HEALTH CLASS are P. Adams, P. Breech, and V. Mathis.

T. Miller, L. Clifford, R. Fitch, and P. McNutt enjoy a game of horseshoes in the BOYS' PHYSICAL EDUCATION CLASS.



The GIRLS' PHYSICAL EDUCATION CLASS is participating in a square dance. They are J. Lyon, J. Hammond, J. Bierley, J. Owen, B. Spence, M. Meixner, S. McCall, L. Johnson, M. Heisler, H. Fenton, and K. Steed.

SPORTS

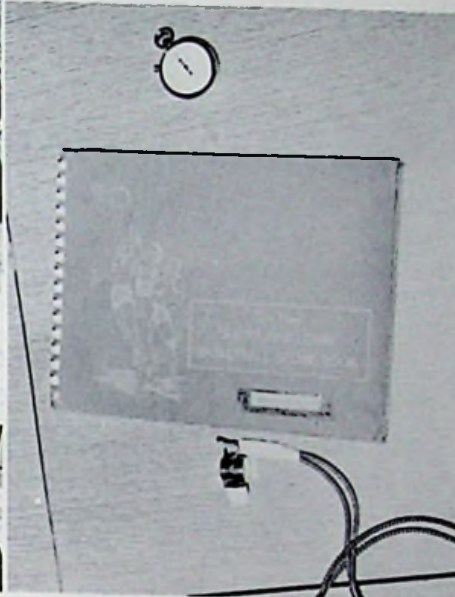

"The essence of Sports . . . time and timing."



TOP ROW: Coach Justus, D. Morrow, G. Hatfield, R. McNamee, L. Felts, J. Branon (manager). BOTTOM ROW: G. Horsley, L. Newberry, R. Carver, P. Curtiss, J. Howard.

COUNTY CHAMPS — AGAIN

After compiling a hard-earned 10-9 record during the regular season, the Panthers literally "cleaned-up" in the 34th annual Scioto County Tournament at Grant Gym. The Varsity copped the tourney title by defeating South Webster 65-52, Green 54-42, and Green again in the finals 38-37. The rotating trophy given each year to the county champions is pictured at the left-hand corner of this page. The Panthers finally tasted defeat in sectional tournament play when Peebles scored a thrilling 37-34 victory. Previously Clay had knocked Seaman from tournament play in a 65-51 contest.



During the season the Panthers proved themselves to be a hustling, well-balanced aggregation with any one of six boys capable of leading the squad to victory. Outstanding individual performances were turned in by Denny Morrow, who led the team in field goal shooting percentage with 40.2% and assists with 64, Larry Newberry, 245 rebounds, and Roger Carver, foul-shooting champ.

COACH JUSTUS gives pre-game instructions to: CLOCKWISE; J. Ginn, L. Newberry, R. Sheward, J. Howard, D. Morrow, P. Curtiss, R. Carver, G. Horsley.



Bob
McNamee



G. Horsley, Green's Lavender, D. Morrow in COUNTY TOURNAMENT action.





L. Cordle, S. Reed, D. Newberry, C. Colburn, J. Wiget.

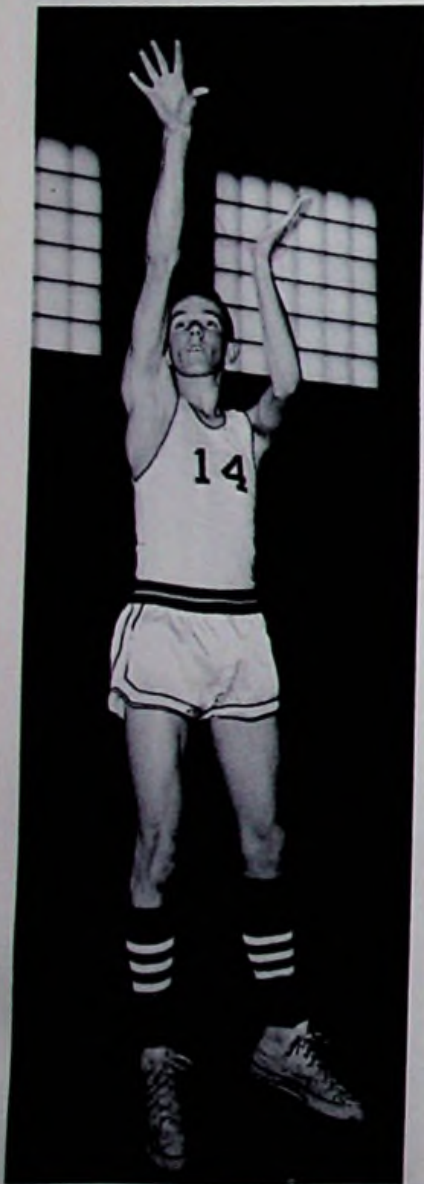

Denny
Morrow

J. Howard, L. Newberry, and G. Horsley in action
against West.



Statisticians, B. Gwynne, D. Lehman, D. Smith, and J. Johnson check season averages with managers D. Morrow and J. Branon.



L. Newberry, D. Morrow and G. Horsely rebound against Green at Grant Gym.



Roger Carver





S. Reed, D. Newberry, L. Cordle, M. Burgess,
J. Wiget lead the crowd in "Clay High."



Larry
Newberry



Gary
Hatfield



TOP ROW: D. Gable, D. Burt, D. Bloomfield, J. Runyon, L. Felts, C. Chandler, D. Smith, D. Morrow (Manager), BOTTOM ROW: R. Stewart, M. Powell, C. Oliver, V. Conley, C. Fenton.

PANTHER CUBS COUNTY CHAMPS, TOO

Clay's Reserve basketball team, after compiling a 15-4 won-lost record and becoming "co-champs" of the Tri-County League, climaxed a successful 1961-62 season by capturing the Scioto County Tournament crown, defeating Green's junior Bobcats 31-27 at Grant Gym. This victory, coupled with one by the eighth grade "kittens," gave Clay a "clean sweep" of the Tournament.

This year's Cubs, led by John (Cotton) Oliver in assists and free throw percentage, by Jim Runyon in rebounds and Clyde Fenton in field goal percentage, showed themselves to be a fast, scrappy team, capable of moving up and carrying on the winning tradition of Clay's Varsity Panthers.

J. Bierley, V. Conley, and J. Runyon fight for control of opening "tip."





Dean Gambill is practicing his pitching as he prepares for the next game.

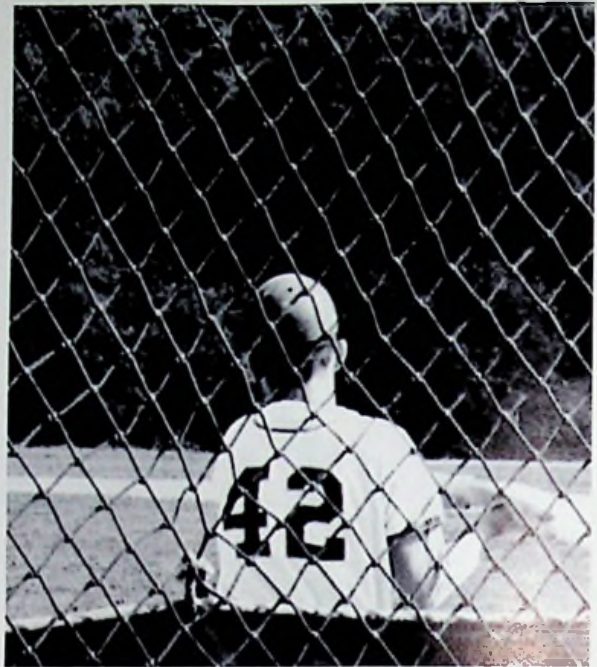

A batter swinging the bats to decide which one he wants to use.

BASEBALL



David Smith is guarding the plate as a runner slides into base.

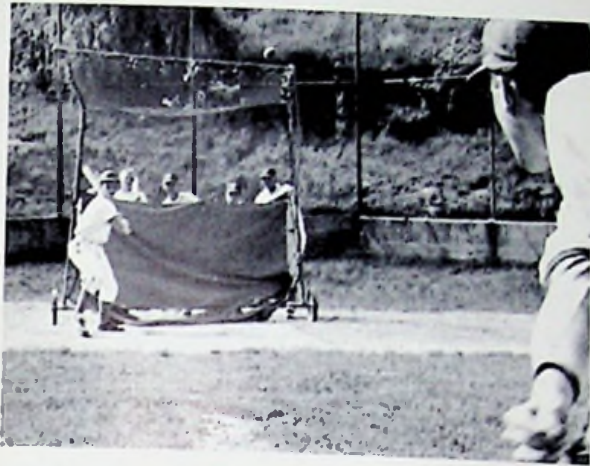

Bob
McNamee

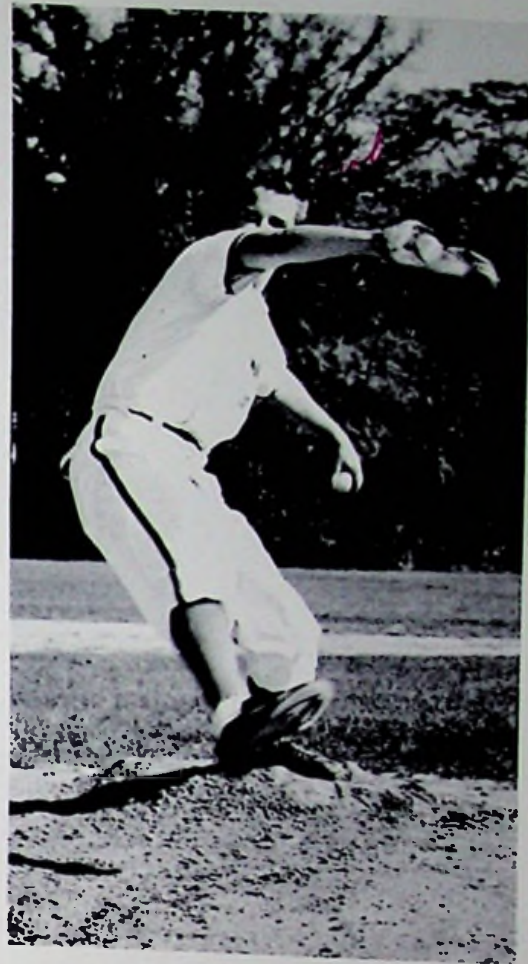

Jack
Branon





Denny
Morrow

FALL SCHEDULE

Clay	26	South Webster	5
Clay	11	South Webster	3
Clay	5	Green	3
Clay	9	Green	4

SPRING SCHEDULE

Clay	4	Northwest	1
Clay	20	South Webster	2
Clay	3	Green	0
Clay	2	Valley	3
Clay	19	South Webster	0
Clay	6	Green	3
Clay	3	Northwest	5
Clay	12	Ironton St. Joe	5
Clay	3	Jefferson	2
Clay	22	Peebles	0
Clay	5	MacArthur	3
Clay	3	McKell	1
Clay	2	W. Lafayette	3



Larry Newberry throws the deciding ball as a runner tries for third base.



TOP ROW: J. Branon, D. Smith, R. McNamee, D. Morrow, R. Gambill, L. Newberry, Coach Long.
BOTTOM ROW: M. Clark, L. McCain, D. Lehman, J. Oliver, C. Moritz.

DISTRICT CHAMPS

Our baseball team capped a successful season by winning the Southeastern District Tournament with a come-from-behind 5-3 victory over MacArthur. In the first game of the Regional Tournament, the Panthers were out-lasted by West Lafayette, 3-2 in 10 innings. Enroute to the District Tournament, Clay dropped Green and South Webster twice, Ironton St. Joe, Jefferson, and Peebles.

A well-balanced team with a never-say-die attitude, Clay compiled an impressive 14-3 mark. Equally impressive were the high batting averages of Larry Newberry (.525) and Dave Smith (.452), the pitching records of Bob McNamee (7-0) and Mike Powell (6-2), and, as always, the excellent coaching of Mr. Long. Several other members of the squad gave steady, reliable support to the team's success. They were Dean Gambill, Denny Morrow, Jack Branon, Dennis Lehman, John Oliver, and Dan Burt.

Though the starting nine was composed mostly of Seniors, there will be five returning lettermen to carry on the tradition of fine baseball at Clay next year.



ADVERTISING

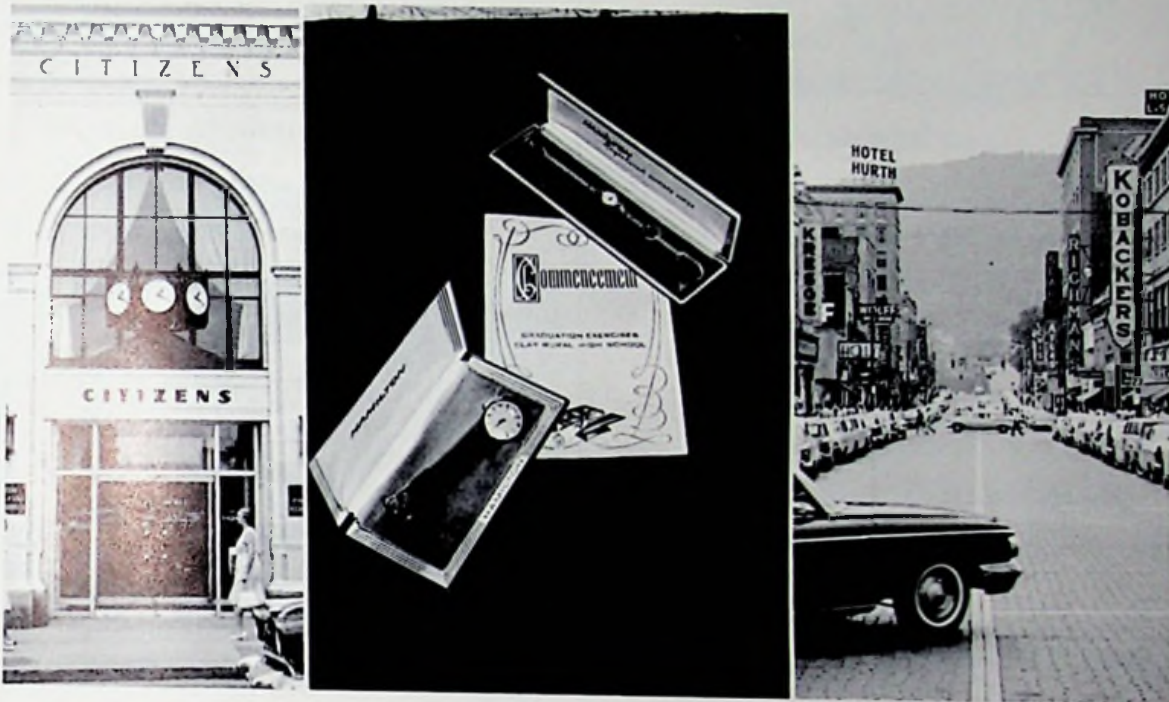

At this time, we gladly show the ads of those stores who have graciously supported our 1962 Panther.



BOTTLING COMPANY OF PORTSMOUTH

2415 Old Scioto Trail
Portsmouth, Ohio
Telephone: ELmwood 3-3126

Compliments of

HALE SIGN COMPANY

GL 6-4925

405 Ohio Avenue

New Boston

Compliments of

BIERLEY HENDERSON
Tire Sales

Twelfth and Chillicothe Streets

Distributors of Goodyear Tires

Compliments of



301 Chillicothe Street

Portsmouth, Ohio

MORGAN BROTHERS JEWELERS

Diamonds -- Watches
Gifts for All Occasions

734 Fifth Street
Portsmouth, Ohio

CRICHTON OFFICE SUPPLY

Suppliers for Accountants, Offices,
Schools

"Serving This Area Since 1923"
740 Fifth Street, Portsmouth

Phone EL 3-8290

THE DOYLE LANDSCAPE NURSERY

Design -- Planting -- Maintenance

4587 Old Scioto Trail
Phone EL 4-2481

SCHISLER PROVISION CO.

Wholesale and Retail Meats

"Your Meal is Right if Your Meat is Right"

Plant: Spring Lane and Railroad

Store: 801 John St.

Compliments of

ADAMS BAKING COMPANY

Bakers of PAN DANDY BREAD

1009 Offnere Street
Phone EL 3-0290



Scheirich Kitchens
Tappan
Built-in-Ranges
Cabinet Hardware
Custom Built Kitchens
Formica
Cabinet Tops

CRAFT'S

Route 139

Rubyville

GL 6-4878

IDEAL MILK

1637 Tenth Street

Phone EL 3-5191

Dairy Products

Ideal



QUALITY CHECK

<p style="text-align: center;">KOBACKERS</p> <p style="text-align: center;">"Portsmouth's Greatest Value Store"</p> <p style="text-align: center;">Portsmouth, Ohio</p>	<p style="text-align: center;">BUCKLE'S ROYAL BLUE MARKET</p> <p style="text-align: center;">Clarktown, Ohio--Phone GL 6-5239</p>
<p style="text-align: center;">KATHERINE'S BEAUTY SHOP</p> <p style="text-align: center;">Complete Beauty Service</p> <p style="text-align: center;">Individual Hair Styling</p> <p>EL 3-4343 Old Scioto Trail</p>	<p style="text-align: center;">RICHARD'S NEWS</p> <p style="text-align: center;">Hallmark Greeting Cards</p> <p style="text-align: center;">1328 Gallia Street Portsmouth, Ohio</p>
<p style="text-align: center;">NICK'S PLACE Hot Dog Stand</p> <p style="text-align: center;">3964 Gallia Street New Boston, Ohio</p>	<p style="text-align: center;">THE PORTSMOUTH PAINT CO.</p> <p style="text-align: center;">Dean & Barry & Pratt & Lambert Paints</p> <p style="text-align: center;">Home Owned Since 1926</p>
<p style="text-align: center;">Compliments of</p> <p style="text-align: center;">LOWELL C. THOMPSON</p> <p style="text-align: center;">Judge of Common Pleas Court</p>	<p style="text-align: center;">BENNER'S TOP'S LAUNDROMAT</p> <p style="text-align: center;">505 Harrisonville Ave. New Boston, Ohio</p> <p style="text-align: center;">We Rent, For Home Use Rug Shampoo Cleaning Machine</p>
<p style="text-align: center;">LONG & COMPANY</p> <p style="text-align: center;">"The House of Quality Furniture"</p> <p style="text-align: center;">729-733 Sixth Street Portsmouth, Ohio</p>	<p style="text-align: center;">CRABTREE'S SOHIO SERVICE</p> <p style="text-align: center;">4057 Gallia Street</p> <p style="text-align: center;">New Boston, Ohio</p>
<p style="text-align: center;">NELSON WILLIAMS INSURANCE AGENCY</p> <p style="text-align: center;">Motorists Mutual Insurance Co.</p> <p style="text-align: center;">Fire and Casualty Insurance for Auto, Home, and Business</p> <p>3965 Gallia Street GL 6-4955</p>	<p style="text-align: center;">MILLER UPHOLSTERY STUDIO</p> <p style="text-align: center;">504 Court Street</p> <p style="text-align: center;">Portsmouth, Ohio</p>



NEWBERRY'S

for Sporting Goods

New Boston, Ohio

816 Gallia Street
Portsmouth, Ohio



PARKER'S TELEVISION REPAIR SERVICE

Service on Radios, TV, Hi-Fi, Recorders

"All Work Guaranteed"

Open 9 A.M. -- 7 P.M.

Route 139

Minford

Phone SP 9-3266

McGregor

Spalding

SAND'S SPORTING GOODS

Photographic Supplies

Gallia & Gay
Portsmouth, Ohio

PENNINGTON FUNERAL HOME

James L. Pennington -- Owner -- Mgr.

Martin L. Pennington

Licensed for Ohio & Kentucky

Ambulance Service

New Boston, Ohio

Phone GL 6-4650

<p>WEST END FURNITURE COMPANY</p> <p>518 Second Street</p> <p>Complete Line of Furniture Appliances for Less</p>	<p>Congratulations to the Graduating Class of 1962 of Clay High School</p> <p>ACME SPRING AND EQUIPMENT CO.</p> <p>1831 10th St. Portsmouth, Ohio</p>
<p>To the Graduating Class of 1962</p> <p>Compliments of</p> <p>McCLAIN'S CLEANERS</p>	<p>KINNEY'S SHOES</p> <p>417 Chillicothe St. Portsmouth, Ohio</p> <p>BEST WISHES TO THE CLASS OF '62'</p>
 <p>MORITZ BROS. SERVICE STATION</p> <p>Texaco Products Phone EL 3-9296</p> <p>Gates Tires and Batteries Scioto Trail and Clare</p>	<p>REITZ MUSIC CENTER</p> <p>Steinway Pianos Hammond Organs Magnavox Stereo and TV</p> <p>713 Sixth St.</p>
<p>Compliments of</p> <p>RUSSELL BURNS</p> <p>and</p> <p>STAFF</p>	<p>WINDEL-HOWLAND FUNERAL COMPANY</p> <p>1503 Offnere Street Portsmouth, Ohio J. H. PURDY, Mgr. Dial EL 3-0500</p>
<p>Compliments of</p> <p>Scioto County</p> <p>NEW CAR DEALERS ASSN.</p> <p>Portsmouth, Ohio</p>	<p>REXALL NEW BOSTON PHARMACY</p> <p>"Your Prescription Store"</p> <p>4152 Gallia St. New Boston, Ohio GL 6-4885</p>
<p>SHERMAN, RIFFE, AND BENNETT Insurance Agency Inc.</p> <p>422 Center St.</p> <p>New Boston, Ohio Phone GL 6-4191</p>	<p>GAHM'S SHOPPING CENTER</p> <p>Minford, Ohio</p> <p>Where Shopping is a Pleasure</p>



F. C. DAEHLER MORTUARY CO.

GERALD W. GILMORE, Manager

ROGER W. DAVIS, Assistant Manager

915 Ninth Street
Portsmouth, Ohio

<p>BURCHAM EQUIPMENT COMPANY Restaurant and Institutional Supplies and Equipment</p> <p>1122 Findlay Street ELmwood 3-1989 Portsmouth, Ohio</p>	<p>Compliments of DEHNER'S DEPT. STORE</p>
<p>HARRY L. FITCH</p> <p>Wholesale and Retail U.S. Inspected Meats and Poultry</p> <p>1017 Ninth Street Phone EL 3-4290</p>	<p>Best Wishes --Class of '62 SUMMERS & SON "Everything Musical" Portsmouth, Ohio</p>
<p>CAMPBELL'S MARKET Groceries --Meats --Produce</p> <p>Cigarettes --Notions</p> <p>Route 130 Rubyville Phone GL 6-5847</p>	<p>ZIMMERMAN'S OFFICE SUPPLIES & EQUIPMENT Underwood Typewriters Victor Adding Machines</p> <p>EL 3-0530 810 Chillicothe Street</p>
<p>Compliments of DUVENDECK'S</p> <p>Paint and Wallpaper</p> <p>5619 Gallia St. Sciotoville Phone PR 6-7333</p>	<p>RALPH LEGLER Tailor</p> <p>1105 Gallia Street</p>
<p>Compliments of BURCHETT'S GROCERY</p> <p>4438 Old Scioto Trail Portsmouth, Ohio</p> <p>Phone EL 4-2602</p>	<p>Compliments of DISTEL FURNITURE CO.</p> <p>"Everything to Furnish the Home"</p> <p>Seventh and Chillicothe Streets</p>
<p>"HOWARD" & "JOHN" BERNDT INSURANCE</p> <p>709 Sixth Street Portsmouth, Ohio</p>	<p>Luggage, Jewelry, Guns B. & B. LOAN CO. 837 Gallia Street Portsmouth, Ohio</p>



YORK AND GENE'S

Texaco Distributors
Gasoline--Fuel Oil--Lubricants

Twin Valley

We Give Top Value Stamps

GL 6-4291

PITTSBURGH

PLATE GLASS COMPANY

Headquarters for Paint, Glass Storefront,

Construction, Auto Glass



930 Gallia Street,

EL 3-1164 Phone

Portsmouth, Ohio

Borden's

Milk--Ice Cream

237 Second Street

Portsmouth, Ohio

Compliments of

BLANTON'S MARKET

Drugs and Records, Quality Meats, Fresh

Fruits, Produce, and Staple Groceries

Eden Park, Ohio





Compliments of Your
Friendly Jewelry
Store

811 Gallia St.

Portsmouth, Ohio

LEET LUMBER CO.

913 Washington Street

Lumber and Builders' Supplies

E. J. KENRICK CO.

Since 1866
Distributors of Cigars--Cigarettes--
Candies--Sundries

119 Market St.

Portsmouth, Ohio

EVANS

"When You Say it With Flowers,
Say it With Ours"

EL 3-6780

1229 17th St.

GRACE L. KELSO

4002 Gallia Street

and

DOCTOR JAMES KELSO

Optometrist and Chiropractor
Eyes Examined and Glasses Fitted

GL 6-4256

WALKERS

Your Family Shoe Store

420 Chillicothe Street
Portsmouth, Ohio

ESCOM WILEY
REAL ESTATE

City, Suburban and Farm Property

921 Chillicothe

Portsmouth, Ohio

EL 3-5520

To the Graduating Class of 1962

Compliments of

ROSEMOUNT SERVICE STATION

ROSEMOUNT MARKET

1402 Rosemount Road

Portsmouth, Ohio

EL 3-1720

MILLHUFF'S DEPARTMENT STORE

500 Harding Avenue

Sciotoville, Ohio
Phone PR 6-6666

HIBBS HARDWARE WHOLESALER

EL 3-2995
737 Fifth St.

Portsmouth, Ohio

WEST END ELECTRIC CO.

Serving the Tri-State Area
Since 1924

EL 3-3290

714 10th St.

Portsmouth, Ohio

BLUEBIRD BAKERY

4208 Gallia, New Boston

Telephone GL 6-4345

Open 24 Hours a Day

Wedding and Birthday Cakes

Our Specialty



SELECT DAIRY

Home Owned

2345 Gallia Street

Portsmouth, Ohio

Milk in Glass or Paper Containers

CONGRATULATIONS

TO

THE CLASS OF 1962

C. M. DONALDSON

J. S. DONALDSON

J. K. WITTENMYER



PORTSMOUTH COCA-COLA

BOTTLING COMPANY

3001 Scioto Trail

EL 3-6580

Congratulations to the Graduating Class

The
PORTSMOUTH GAS CO.

"Gas Does It Better for Less"

Congratulations
to the Class of '62

HERMS FLORAL CO.

837 Sixth Street

Portsmouth, Ohio

ED LOCKNER

"For the Best in Auto Needs"

818 Chillicothe Street

Portsmouth, Ohio

Phone; EL 3-5350

WURSTER DRUG CO., INC.

"Portsmouth's Prescription Center"

419 Chillicothe Street

1220 Kinneys Lane

Portsmouth, Ohio

Established 1897

BETSY ROSS

Is Good BREAD

Is Good CAKE

215 Madison St.

Comparison Proves Roberts' Values Greater

ROBERTS

The Diamond Store

421 Chillicothe St.

Compliments of

PIATT FUNERAL HOME

Ambulance Service

Air-Conditioned

Phone EL 3-3600

Atlas Fashions

. . . Since 1845 . . .

Salutes the Class of 1962



ERWIN-DODSON

Minford

COMPLIMENTS OF

R. H. "RUFÉ" BARRETT

"Your Clay Township Insurance Man"

107-8 Masonic Building

Portsmouth, Ohio

Phone EL 3-3510

CECIL CAUDILL
ALUMINUM PRODUCTS CO.

Storm Windows--Doors--Awnings
Aluminum Siding--Railing--Post Column

Bus. Phone EL 3-0668
Res. Phone GL 6-5420
1628 Grandview
Portsmouth, Ohio

Congratulations to the Graduating Class
of 1962

BRUSH ELECTRIC CO., INC.
10 Glover Street
Phone EL 3-1920
Portsmouth, Ohio

Heating, Air-Conditioning, and Contracting

NEWKIRK'S SELF SERVICE

Health and Beauty Aids
Produce and Fresh Meat

Rubyville
Phone GL 6-5416

HUNTER LOCK SHOP

Key Making--Safe Repairing
1552 Gallia Street EL 3-0654

Authorized Briggs and Stratton and Lawn
Boy Service

CARROLL'S BEAUTY SHOP

1336 Rosemount Road

Portsmouth, Ohio

EL 3-3893

ARRICK'S GAS & OIL

Phone GL 6-5244

Route 2 (Clarkstown) Lucasville, Ohio

Fuel Oil, Gasoline and
LP Gas for Heating & Cooking

Compliments of

Shake Shoppe

2916 Scioto Trail
Portsmouth, Ohio

Congratulations
to the Class of 1962

MINFORD FARM CENTER

Minford, Ohio



How Much Is \$165,000,000?

When the current expansion and modernization program is completed at its Portsmouth Division, Detroit Steel Corporation will have spent over \$165,000,000 in its determination to make this southern Ohio steel mill one of the finest, best equipped, most competitive such plants in the nation.

That's a lot of money.

For example, had a man who was living when Christ was born, continued to live until today, and had he spent \$225 every single day during all those long years, he would still not have spent that much money.

One hundred and sixty-five million dollars . . . the savings of thousands of ordinary people who, believing in the American Way, have become part owners in American Industry . . . plus the "plowed back" earnings of the company . . . all that money, within the next few years, will have been invested in the future of the Greater New Boston - Portsmouth Area to provide jobs and security for its citizens.

**DETROIT STEEL
CORPORATION**
PORTSMOUTH DIVISION



Congratulations to the Class of 1962

from

S. S. KRESGES

400 Chillicothe Street

Portsmouth, Ohio

Men's and Boys' Haircuts

SAM'S BARBER SHOP

Greyhound Bus Station, Gallia St.
Free Parking in Rear

Open 8:00 AM to 6:00 PM
5 Days a Week
Closed Wed. All Day

A & W ROOT BEER STAND

2316 17th Street

"Root Beer at its Best"

Compliments of

CENTRAL ELECTRIC COMPANY

1810 11th Street
Portsmouth, Ohio

Phone EL 3-3141

STAN RUBY'S SERVICE STATION

Route 6

Portsmouth, Ohio

EDEN PARK SELF SERVICE GROCERY

8 mm and 35 mm Films

Proprietor -- Glenn McManus

AMERICAN SAVINGS AND LOAN
ASSOCIATION

Incorporated 1892

503 Chillicothe Street
Portsmouth, Ohio
Phone EL 3-7070

Insured Savings -- Home-Financing

FAIRTRACE SHOES

"Shoes For All the Family at a Price
You Can Afford"

1165 Ninth Street
Phone EL 3-0989

Portsmouth, Ohio



Smith-Corona Typewriters
Clary Adding Machines
Olivetti Printing Calculators
Complete School Supplies
Service on All Makes
Typewriters and Adding Machines

STAPLETON'S

OFFICE SUPPLY COMPANY
607 Chillicothe Street
Portsmouth, Ohio, Ph. EL 3-1187
1946 Our 17th Year 1962

Compliments of

FROWINE HARDWARE AND APPLIANCES

Minford, Ohio



FRAZIER'S GROCERY

Twin Valley

Phone GL 6-4048



EDEN PARK TV

"For All Kinds of TV Service"
Philco, Admiral, Zenith
New and Used Televisions

Routh 6, Portsmouth

Phone GL 6-5487

Best Wishes from

HARLAN DANNER

Your County Engineer

Compliments of

PORTSMOUTH INTERSTATE BUSINESS
COLLEGE

Training for Business
Civil Service Speedreading
Engineering Technician

Lea Blackburn, President

WARREN FUNERAL HOME

New Boston

GL 6-4132

Air Conditioned Chapels

Oxygen Equipped Ambulance

WOLFF

Clothes for Men and Boys

Portsmouth, Ohio

SAMUEL LEVI AND CO. FURNITURE

840-844 Gallia Street

Next to LaRoy Theater

SCIOTO VALLEY PRODUCE COMPANY

Fresh Fruits and Vegetables

1004 Chillicothe Street

Portsmouth, Ohio

EL 3-2173

Compliments of
the

CRISPIE CREAM DONUT COMPANY

Gallia and Waller Street



The
CITIZENS SAVINGS
and LOAN ASSOCIATION CO.
505 Chillicothe Street
Portsmouth, Ohio

ON THE SQUARE

Floor and Wall Coverings
Ceramics -- Metal Trims
Cabinet Tops

J. W. STIR COMPANY

516 Second Street

EL 3-2105

Compliments of

PORTSMOUTH MONUMENT COMPANY

Dealers in Monuments and Markers

1617 Offnere Street
Portsmouth, Ohio
Phone EL. 3-4055



Oxygen Equipped Ambulance Service

PR. 6-2115
Sciotoville, Ohio

Hammond Organ, Air Conditioned

Thomas J. Gill

Jessie A. Gill

GEMPERLINE FURNITURE
COMPANY

612 Second Street

Westinghouse Dealer

6 Floors of Furniture

BOOSTERS

NEWMAN ASSOCIATES INC.
SCHOONOVER'S MARKET
HOBSTETTER'S PURE OIL SERVICE
DR. JACK WHITE
HERMAN POWELL
CLARE LAUNDRY QUEEN
FLOYD POWELL Coal -- Lumber
NAOMI'S BEAUTY SALON
A FRIEND
STAEBLERS JEWELRY

Class Rings

by

HERFF-JONES CO.

Jewelers and Engravers

JERRY ELMORE, Representative

BILL BLANTON, Representative

Indianapolis, Indiana

**CLEANING
SUPPLIES CO.**

3rd and Court Streets
Portsmouth, Ohio
ELmwood 3-5181

"The Best in Cleaning Supplies
for Heavy Duty Use"



VALLEY FOOD SALES CO.

Wholesale Food Distributors

1619 10th St.
Portsmouth, Ohio

Sugar -- Flour

Canned Goods

Institutional Goods

Martini's

"One of Ohio's Good Stores"

CONGRATULATES the Graduating
Class of '62

. . . May Your Continued Efforts be
Rewarded with Complete Success .

BOOSTERS

HOUSE OF FASHION

KOPY KAT

ACME QUALITY PAINTS INC.

COVERT FURNITURE COMPANY

E. H. RUSSELL GLASS COMPANY

RONALD GREENE



SENIOR INDEX

- ADAMS, PAULA, 4467 Garden Ave.
Class Play Crew 4; Bible Club 2; Girls' League 1,2,3; Glee Club 1.
- BRANDENBURG, ELAINE, 3634 Scioto Trail
Class Officer 1; Class Play Cast 3,4; Latin Club 3,4; Pep Club 3; F.T.A. 4; Girls' League 2,3; Library Staff 3,4; Debate Team 3; Senior Scholarship Team 4; Office Staff 1,3,4; National Honor Society 4; Concession Stand Worker 3.
- BRANON, JACK, 1139 Normandy Road
"Panther" Staff 4; Class Play Cast 4; Latin Club 1,2,3,4; Bible Club 2,3,4; F.T.A. 4; Debate Team 3,4; Scholarship 1,2,4; Senior Scholarship Team 4; Intramural Sports 1,2,3,4; Basketball Manager 1,2,3,4; Baseball 2,3,4; Band 1.
- BRATT, DAVID, 1387 Rosemount Road
Pep Club 2,3; Band 1; Mixed Chorus 4.
- BURGESS, MARSHA, 1116 Sunset Ave.
Class Play Cast 3,4; Pep Club 1,2,3,4; Girls' League 1,2,3; Homecoming Attendant 3; Intramural Sports 1,2; Music Festival 1,2,3,4; Glee Club 1,2; Mixed Chorus 1,3; Cheerleader 1,3; Sextet 1,2.
- CARVER, ROGER, Route 2, Lucasville
Class Officer 3,4; Student Council 2; Class Play Cast 3,4; Concession Stand Head 4; Intramural Sports 2,3,4; Basketball 1,2,3,4; Baseball 1,2; Intramural Official 4; Mixed Chorus 3.
- CAUDILL, SHIRLEY, Route 6
Class Play Crew 4; Girls' League 1,2,3; Concession Stand Worker 3,4.
- COHEN, SUSAN, 1235 Sarasue Ave.
Class Officer 2; "Panther" Staff 3,4; Co-Editor of Yearbook 4; National Honor Society 4; Class Play Cast 3,4; Latin Club 1,2,3,4; Pep Club 1,2,3; Bible Club 2,3,4; F.T.A. 4; Girls' League 1,2,3; Senior Scholarship Team 4; Office Staff 2; Music Festival 1,2,3; Mixed Chorus 1,2,3,4; Concession Stand Head 3.
- COX, NANCY, Route 6, Box 329 A
Girls' League 1,2,3; Cafeteria Staff 3,4; Pep Club 1,2,3.
- CRAFT, JAMES, 3137 Harrisonville Pike
Latin Club 1,2,3,4; Pep Club 2,3; Senior Scholarship Team 4; Band 1,2.
- CURTISS, MICHAEL, Route 6, Box 144
Class Play Cast 3,4; Class Play Crew 3,4; Pep Club 2,3; Industrial Arts 1,2,3; Concession Stand Worker 3,4; Intramural Sports 1,4; Basketball 2,3.
- ESSMAN, SUE, 2300 Timlin Hill
Latin Club 1,2,3,4; Pep Club 2,3; F.T.A. 4; Girls' League 1,2,3; Typing Contest 3,4; Concession Stand Worker 3,4; Intramural Sports 1; Band 1,2,3,4; Music Festival 1,2,3,4.
- FRALEY, AVINELLE, Route 6, Box 24
Class Play Crew 3,4; Pep Club 3; F.T.A. 4; Girls' League 1,2,3; Library Staff 3; Concession Stand Worker 3; Typing Contest 4.
- GAMBILL, DEAN, Route 6, Box 7 A
Class Play Crew 3; Pep Club 1; Concession Stand Worker 1; Intramural Sports 1,2,3; Baseball 1,2,3,4.
- GILLIAM, JOE, Route 6, Box 373 A
Class Play Crew 4; Industrial Arts Club 1,2,3,4; Pep Club 1,2,3.
- GROVES, DEAN, 1691 Groves Lane
Class Play Crew 3; Industrial Arts Club 1; Concession Stand Worker 3; Pep Club 2.
- GWYNNE, WILLIAM, 3121 June Ave.
Class Officer 1,2,3; Student Council 1,2,3; "Panther" Staff 3,4; Class Play Cast 3,4; National Honor Society 2,3,4; Debate Team 3,4; Scholarship Team 1,2,3,4; Senior Scholarship 4; Intramural Sports 1,2,3,4; Music Festival 2,3,4; Mixed Chorus 2,3,4; Statistician 2,3,4.
- HALL, SAMUEL, 4485 Rose Valley Road
Student Council 1; Class Play Crew 3,4; Pep Club 2,3; Industrial Arts Club 4; Intramural Sports 1,2,3,4; Basketball 1,2,3; Baseball 1,3; Intramural Official 1,2; Mixed Chorus 2,3,4.
- HARRIS, CARROL, 2129 Scioto Trail
Class Play Crew 4; Pep Club 1; F.T.A. 4; Girls' League 1,2; Glee Club 1; Mixed Chorus 1; Intramural Sports 1,2; TRI-HI-Y 3.
- HATFIELD, GARY, Route 6, Box AA
Class Play Cast 3,4; Latin Club 1,2,3,4; Senior Scholarship Team 4; Intramural Sports 1,2; Basketball 2,3,4; Scholarship Team 4; Pep Club 1,2,3.
- HIGGINS, DONNA, Route 6, Eden Park
Class Play Cast 3,4; Pep Club 3; Bible Club 3; "Panther" Staff 3,4; Co-Editor of Yearbook 4; F.T.A. 4; Girls' League 3; French Club 1,2; French Newspaper Staff 2; Senior Scholarship Team 4; Campus Club 1,2.
- HOWARD, DAVID, Route 2, Lucasville
Class Play Cast 4; Latin Club 1; Bible Club 3,4; Intramural Sports 1; Mixed Chorus 1.
- JONES, VERNON, Route 6, Box 135
Class Play Crew 3,4; Class Play Cast 3,4; Pep Club 1,2,3; Industrial Arts Club 1,2,3,4; Concession Stand Worker 3.
- JOHNSON, JAMES, Route 6, Box 26
Class Officer 1,3,4; "Panther" Staff 3,4; Class Play Cast 3,4; National Honor Society 2,3,4; Debate Team 3,4; Scholarship Team 1,2,3,4; Statistician 2,3,4; Band 2,3,4; Dance Band 3,4; Mixed Chorus 2,3,4.
- JUSTICE, DANIEL, Route 2, Lucasville
Class Play Cast 3,4; Industrial Arts Club 1,2,3; Concession Stand Worker 3; Class Play Crew 3,4.

KALB, LETTY, 4417 Old Scioto Trail
 Class Officer 2; Class Play Cast 4; Class Play Crew 3; F.T.A. 4; Girls' League 1,2,3; Girls' League Attendant 3; Girls' League Advisor 2; Homecoming Attendant 4; Glee Club 1.

KEGLEY, JOYCE, 4608 New Garden Ave.
 Class Play Cast 3,4; Girls' League 1,2,3,4; Office Staff 2,3; Concession Stand Worker 3,4; Cafeteria Staff 4.

KONGOS, JOHN, Route 6, Box 20
 Pep Club 1,2; Industrial Arts Club 1,2,3,4; Intramural Sports 2,4; Baseball 1; Mixed Chorus 1.

LYND, JAMES, Route 6, Box 348
 Class Play Cast 3,4; Pep Club 1,2,3; Intramural Sports 1; Mixed Chorus 1,4.

McCAIN, MICHAEL, 3892 Heuter Road
 Student Council 2,3; "Panther" Staff 3; Class Play Cast 3,4; Latin Club 1,2,3; Pep Club 1,2,3; Bible Club 2,3; F.T.A. 4; Senior Scholarship Team 4; Intramural Sports 2,3,4; Basketball 1,2; Music Festival 1,2,3,4; Mixed Chorus 2,3,4.

McGLONE, HORACE, Route 6, Box 51
 Class Play Cast 4; Pep Club 3; Bible Club 3,4; Intramural Sports 1,2,3,4.

McNAMEE, ROBERT, 4546 Old Scioto Trail
 Class Play Cast 3,4; Class Play Crew 3,4; Latin Club 1,2; Pep Club 1,2,3; F.T.A. 4; Scholarship Team 4; Intramural Sports 4; Basketball 1,2,3,4; Baseball 1,2,3,4; Band 1,2,3,4; Music Festival 1,4; Mixed Chorus 3,4; National Honor Society 4.

McNUTT, DARLENE, Route 3
 Class Play Crew 3,4; Girls' League 1,2,3; Library Staff 1,2,3; Pep Club 1,2,3.

MORITZ, BRENDA, Route 6, Box 221 A
 Class Play Crew 3,4; Pep Club 2,3; Girls' League 1,2,3; Concession Stand Worker 3,4; Intramural Sports 1,2; Glee Club 1,2.

MORROW, DENNY, 4330 Flo Morgan Road
 Class Officer 1,4; "Panther" Staff 4; Class Play Cast 3,4; Latin Club 1; Pep Club 2,3; F.T.A. 4; Debate Team 3,4; Scholarship Team 2,3,4; Senior Scholarship Team 4; Intramural Sports 1,2,3; Basketball 1,2,3,4; Baseball 1,2,3,4; National Honor Society.

MOWERY, CLARICE, 4383 Flo Morgan Road
 Class Play Cast 3,4; Pep Club 3; F.T.A. 4; Girls' League 1,2,3; Library Staff 4; Concession Stand Worker 3; Music Festival 1; Glee Club 3; Mixed Chorus 2,3.

NEWBERRY, LARRY, Route 6, Box 235
 Class Play Cast 3,4; Class Play Crew 3,4; Pep Club 1,2,3; Industrial Arts Club 2,3,4; Baseball 1,2,3,4; Intramural Official 4; Mixed Chorus 2,3,4.

PATRICK, SUE, 4477 Spring Street
 Class Officer 2; Student Council 3; "Panther" Staff 4; Class Play Cast 3,4; Pep Club 2,3; Bible Club 2,3; F.T.A. 4; Girls' League 1,2,3; Senior Scholarship Team 4; Concession Stand Worker 3,4; Music Festival 1,2,3; Glee Club 1,2; Mixed Chorus 1,2,3; Sextet 2.

RAIKE, SUE, 1462 Rosemount Road
 Class Play Crew 3,4; Pep Club 3; Girls' League 1,2,3; Homecoming Queen 4; Concession Stand Worker 3; Glee Club 1,2.

RAYBURN, MARY, 1224 Hogan Street
 Class Play Crew 3,4; Latin Club 1,2,3,4; Pep Club 2,3; Girls' League 1,2,3; Debate Team 3; Typing Contest 3; Senior Scholarship Team 4; Band 2,3,4; Majorette 2,3; Music Festival 2,3; Mixed Chorus 1,2,3; Glee Club 2,3.

SCHWEINSBERG, WILLIAM, Route 2, Lucasville
 Class Play Cast 3; Latin Club 1; Intramural Sports 1,2,3,4; Baseball 1; Intramural Official 1,2,3,4.

SHEWARD, ROBERT, 4336 Terrace Lane
 Class Play Cast 3; Latin Club 1; Pep Club 1,2; Intramural Sports 1,2,3,4; Baseball 1; Intramural Official 1,2,3,4.

SMITH, DAVID, Route 6, Box 197
 Class Officer 1,2,3,4; "Panther" Staff 3; Class Play Cast 3; Latin Club 1,2,3,4; Pep Club 1,2; Bible Club 2,3,4; F.T.A. 4; Debate Team 3,4; Scholarship Team 1,4; Intramural Sports 1,2,3,4; National Honor Society 4.

STEELE, RALPH, Route 2, Lucasville
 Class Play Crew 3; Industrial Arts Club 1,2,3,4; Baseball 1,2; Mixed Chorus 1,2.

STURDIVANT, SANDRA, 4509 Woodland Ave.
 Girls' League 1,2; Cafeteria Staff 4; Glee Club 2.

THOMPSON, CLINTON, 3640 Scioto Trail
 Class Play Crew 3,4; Intramural Sports 3,4; Baseball 1,3.

TIPTON, SHARON, Route 6, Box 227
 Student Council 2; "Panther" Staff 4; Class Play Crew 4; Class Play Cast 3; Pep Club 2,3; F.T.A. 4; Girls' League 1,2,3; Homecoming Attendant 1; Concession Stand Worker 3,4.

TURNER, SHARON, % Club Franklin
 Class Play Crew 4; Future Homemakers of America 1.

WHITE, LARRY, 1533 Frank's Lane
 Class Play Crew 4; Industrial Arts Club 1; Concession Stand Head 1,2; Band 1,2,3,4; Music Festival 3,4; Mixed Chorus 2,3,4.

YINGER, KEITH, 1282 Normandy Road
 Class Play Cast 3; Class Play Crew 4; Bible Club 3; Industrial Arts Club 1,2,3,4; Music Festival 1,2,3,4; Clay High Quartet 3.

STUDENT INDEX

A

Adams, Beverly 34,51,78
Adams, Pam 30,51,80
Adams, Paula 14,24
Adams, Roger 34
Allen, David 34,59
Allison, Bill 26
Arbogast, Linda 39,68,72,77
Arbogast, Rick 30,52,53,54,59,73

B

Bailey, Tim 39
Bainer, Carol 4,26,43,49,51,54,60,53
Bainer, Gary 26,48,52,53,54,65,69,73
Beasley, Bonnie 34,51
Beller, Gary 30,52
Bierley, Jane 31,57,58,59,65,76,80
Bierley, Jim 34,87
Blevins, Hazel 25,31
Blevins, Mike 39,68
Bloomfield, Barbara 39
Bloomfield, David 4,31,59
Bloomfield, Dennis 31,62
Bloomfield, Richard 4,26,49,62,79
Boldman, Dan 11,34,41,52,54,70
Boldman, Larry
Brandenburg, Elaine 4,14,24,41,42,43,50,57,65,
76
Branon, Alice 35,53,54,59
Branon, Jack 4,14,22,24,42,45,50,65,82,85,89,
91,73
Bratt, David 14,4,51,24
Breech, Patty 31,51,52,59,75,80
Brown, David 26,43
Bryan, Susan 26,43,52,54,55,62,66,69
Buckle, Terri 35
Burchett, Gary 31,41
•Burgess, Marsha 14,24,51,50,72,75,86
Burke, Jack 35,51,67
Burt, Dan 31,62,73,87
Burt, Janie 27,43,41,46,49,51,54
Burton, Connie 39,68

C

Carroll, Phillip 39
Carroll, Sue 31,47,43,57,58,65,65,67
Carver, Brenda 35
•Carver, Roger 14,15,42,50,82,83,85
Carver, Sue 35
•Caudill, Shirley 4,15,24
Chandler, Charence 30,31,87
Chapman, Jim 35,44,67
Clark, Mike 67,91
Clausing, Elaine 35,51,54,55,59
Clifford, Clarence 31
Clifford, Lawrence 31,80
Clifford, Sharon 35
Cobb, Charles 35,44,68
Colburn, Claudia 27,43,49,51,53,52,54,62,84
Collier, Leonard 35
Conklin, Pam 31,51
Conley, Karen 31,51,57
Conley, Vernon 31,87
Cook, Robert 35,44
Cookman, Karen 27,43,48,49,54,75
Cookman, Sharon 35,51,53,54,59
Copen, Susan 4,13,15,24,41,43,46,50,51,56,62,
65,77
Cordial, Charlene 31,51,54,55,60
•Cordle, Linda 26,27,43,49,51,54,84,86
Cottle, Mary 31,42,54,65,71
•Cox, Nancy 4,15,24
Craft, Alice 35,51,52,53,53,55,59
•Craft, James 4,15
Craft, Janet 27,43,49,53,54,69,76
Craig, Roger 31,52,53,54,59,65,73
Craig, Sharon 27,43,47,49,51,53,54
Crain, Penny 35
Cross, Gary 39
Curmutte, Robert 31
Curtiss, Mike 13,17,15,4,24,50,79
Curtiss, Pat 27,44,49,4,77,82,83

D

Duty, Diane 4,27,43,45,47,51,53,56,54,64,67,69

Duty, Mike 39,53,54,59,72

E

Eastwood, Bob 27,43,44,69,73
Eastwood, Rick 35,44,52,53,54
Eddy, Glenn 32
Elam, Karen 39,78
Elrod, Ken 27,4,44,49,79
Essman, Kay 35,51
Essman, Sue 4,15,24,43,53,54,61

F

Fannin, Carol 34,35,51,54
Fannin, Richard 35
Felts, Larry 35,51,53,54,87
Fenton, Clyde 4,36,51,53,54,87
Fenton, Hilda 39,80
Fields, David
Fields, Tim 36
Fitch, Richard 32,80
Fitch, Steve 35,53,68
• Fraley, Avinelle 16,24,43,50,57,58,61,74,75
Franklin, Paul 27,49,62
• Franklin, Sue 32,54,73
Fraizier, Jerry 42
Fraizier, Roger

G

Gable, David 34,36,42,59,87
Gambill, Robert 16,22,24,88,91
Gasaway, Jim 4,32,62,79
Gill, Zola 36
Gilliam, Joe 4,16,24,44,50
Ginn, Jerry 4,27,49
Glenn, Charlotte 40,62
Goad, Jim 32
Gookin, Roger 40,62
Grant, Jim 32
Greene, Pan 36,40,78
Greene, Rhonda 53,54,68
Greer, Laura 27,59,77

• Groves, Dean 4,16,24,79
Groves, Vicki 32,51,54,74,73
Gwynne, Barbara 36,51,62,63
Gwynne, Bill 4,13,16,22,23,24,45,48,50,56,62,
64,67,85

H

Hall, Sam 4,16,22,24,44,51,50,56
Hamblin, Gary 36
Hammond, Janice 40,54,62,68,78,80
Hanes, Pat 32,41,73
Harris, Carol 16,24,50,74
Hatfield, Gary 4,17,22,24,62,69,82,86,66
Hatfield, Robert 35,59,71
• Heath, Susan 27,43,51,53,54
Heisler, Mary 32,47,51,80,57
Heisler, Theresa 40
Higgins, Donna 4,17,18,22,24,43,46,50,63,77,
75,115
Holbrook, Linda 36,51,53,54,59
Hollis, Carol 32,51
Horsley, George 27,51,52,53,54,59,82,83,84,85
Howard, David 17,24,50
Howard, Jerry 30,32,82
Howard, Susan 40,53,54,68,72
Huffman, Wanda 36,78
Hunter, Mike 36,59
Huston, Tom 36
Huston, Lowell 53,54,59
Hutchinson, Bonnie 40,62

J

Jackson, Pat 32,51,57,58,59,65
Jardine, Hazel 36,51,59,67
Johnson, Cheryl 36,57,77
Johnson, James 14,17,22,23,24,45,48,50,51,52,
53,54,64,66,69,85
Johnson, Lynn 32,51,53,54,55,80
• Jones, Vernon 17,24,44,50,79
• Justice, Alice 28,43,47,49,51,61
• Justice, Daniel 4,18,50,79,75
Justice, Deana 24,28

K

Kalb, Earl 36,44,68
 Kalb, Letty 4,18,24,43,50,60,74
 Kegley, Joyce 4,17,18,24,50,60,74
 Keller, Gail 40,62
 Keller, Jerry 28,41,43,47,52,53,54,55,70,72
 Kelly, Mike 28,41,43,47,52,53,54,55,70,72
 King, Lena 28,36,51,54,59
 Kongos, John 18,4,24,44,79
 Kongos, Kay 36,51,62

L

Lackey, Colin 28,44,49
 Lake, Suzie 4,36,51,60
 Lawson, Carolyn 28,42,43,51,53,54
 Leach, Raymond 32
 Lehman, Dennis 26,28,43,42,45,49,51,56,64,
 69,85,91
 Lehman, Linda 40,54,68,77
 Leininger, Sheri 37,51,59,67
 LeMaster, Sally 32,51,55,54,62
 Lilly, Reggie 32,51,53,54
 Lynd, Jim 18,51,50,24
 Lynd, Karen 37,51
 Lyon, Janis 62,68,80

M

Madden, Herman 32
 Marcum, Brenda 37,51,59
 Marlowe, Danny 37
 Marlowe, James 28
 Martin, Donna 32,51,54,73
 Martin, Tim 4,37
 Mathis, Veronica 32,51,74,80
 McCain, Larry 37,42,62,91
 McCain, Mike 24,19,43,42,22,50,51,62
 McCall, Susan 30,33,41,47,51,57,54,65,76,80
 McGlone, Horace 19,50,24,74
 McNamee, Robert 19,24,43,50,51,54,53,65,82,
 83,91,87
 McNutt, Darlene 19,24,50,75

McNutt, Paul 33,80
 Meiner, Melinda 33,51,54,57,58,65,67,76,80
 Meyers, Steve 37,52,53
 Miller, Jo 33,51,70,57,52
 Miller, Susie 37,51,59
 Mills, Jean 37,51,78
 Moore, David 37
 Moritz, Brenda 19,24,50,74
 Moritz, Chris 37,91
 Morgan, Tom 28,49
 Morrow, Darrel 59
 Morrow, David 28,37,49,69,85,87
 Morrow, Richard 14,19,24,22,43,45,56,65,66,
 73,82,83,84,90,91
 Mounts, Joyce 28,43,51
 Mowery, Clarice 19,43,50,24,57,74

N

Nebb, Roger 37
 Newberry, Danielle 4,28,45,48,51,49,53,54,62,
 64,66,69,75,84,86
 Newberry, Jay 24,37,51,52,53,54,70,76
 Newberry, Larry 19,4,22,44,50,62,81,82,84,86,
 88,90,91
 Newkirk, Jerry 33,59
 Newman, Susie 37,42,51,59,62
 Nourse, Barbara 40
 Nourse, Linda 40,53,54

O

O'Doherty, Patty 33,51,53,54
 Oliver, John 4,33,62,70,91
 Osborne, Mary 37,51,59
 Owen, Jacque 39,71,59,80
 Owen, William 28,41,43,47,49,69,75

P

Pack, Vonnie 33,51,4
 Patrick, Sue 20,24,41,43,46,50,74
 Payne, Phyllis 37,51
 Payton, Jean 38

Phillips, Shirley 28
Piatt, Robert
Portwood, Billie 40
Powell, Larry 40,53,54,25
Powell, Mike 38,59,87

R

Raike, Sue 20,24,50,60,74,75
Ratcliff, Janie 33,51
Rayburn, Mary 20
Reed, Susan 4,29,45,48,49,51,54,61,62,64,67,
84,86
Rickey, Dwight 40,54,68
Riffe, Dolly 29
Riggs, Roger 4,29,69
• Riley, Janice 29,51,54,75
Ritterhoff, Bill 29,4,79
Rose, David 40,53,68,54
Rowe, Dave 36,29,51,49
Ruby, Harlena 38,59
Ruby, Mary 40,76
Rucker, Ronnie 40,53,54,66,68
Runyon, Loretta 38,51
Runyon, Jim 38,87
Russell, Ralph 40,68

S

Saylor, Doshia 29,43
Schweinsburg, Bill 20,50,24,49
Scurlock, Ripley 29,44,49,79
Seiple, Linda 39,44,49,79
Sexton, Wayne 38,53,54,59,76
Shaffer, Carletta 29
Sheward, Bob 4,20,24,83
Shively, Paul 38
• Shoemaker, Mike 29,42,49,62
Smith, David M. 14,20,22,24,43,45,91,51,56,62,
63,65,67,81,85,88
Smith, David 34,38,41,51,52,53,87
• Sowards, Carlyon 4,29,43,49,75
Sparks, Sandy 33,51,53,54,62
Sparks, Vicky 40,54,78

Spence, Betty 33,51,54,31,80
Spradlin, John
Spradlin, Paul 38
Steed, Kathy 38,51,59,80
• Steele, Ralph 20,4,24,75
Steward, Roger 4,33,62,87
• Sturdivant, Sandra 21,24
Suter, Beverly 38

T

Tabor, Ron 29
Tanner, Carol 4,33
Taylor, Faye 40,54,78
Taylor, Paul 33,45,52,53,54,59,65,76
Thompson, Clint 4,21,24,50,79
Thompson, David 38
Thompson, Kathy 33,51
Thompson, Suzanne 40
Tipton, Rusty 38
Tipton, Sharon 4,21,24,43,50,74
• Turner, Sharon 21,24,74

W

Ward, Eileen 33,51
Watters, Bob 38,54
Wollace, Jim 4
Wessel, Alice 4,29,57,75
Whitt, Lorraine 33,4,51
Whitt, William 38,51,61
White, Larry 4,21,22,24,50,51,54
• Wiget, Janet 4,26,25,29,49,51,53,54,84,86
Williams, Pat 38
Wise, Janet 38,51,53,54,59,76
Wyrick, Karen 38,51,54

Y

Yinger, Keith 21,22,24,44,51,77

Handwritten text, possibly a signature or name, located in the upper right quadrant of the page.

Handwritten text, possibly a signature or name, located in the middle left quadrant of the page.

Handwritten text, possibly a signature or name, located in the middle right quadrant of the page.



AMERICAN
YEARBOOK
COMPANY