



РОСТОВ

1946



PROFESSIONAL PHOTOGRAPHY BY HARRIS STUDIO

STUDENT PHOTOGRAPHY BY

LEONARD BERKLEY, JACK SMITH AND JOE WEST

ORIGINAL DRAWINGS BY DOROTHEA BLOOMER, MARY ELLEN DUIS,
SARAH DUPUY AND CYNTHIA EDWARDS SUPERVISED BY
MRS. BETTY LANTZ DAVIS

Foreword

To the students of Portsmouth High School, we, the 1946 Trojan Staff, present this edition of the Trojan. We hope that it will always be among your treasured memories of Portsmouth High School.



DEDICATION

The 1946 Trojan is dedicated to the memory of those Portsmouth High School students and graduates who paid the supreme sacrifice for their country in World War II. It is with the deepest sincerity and humility that this dedication is made to those who died that we might obtain a better education in a free America. That their sacrifice might not have been made in vain, we do solemnly pledge to strive most ardently for high ideals and superior standards in our school.

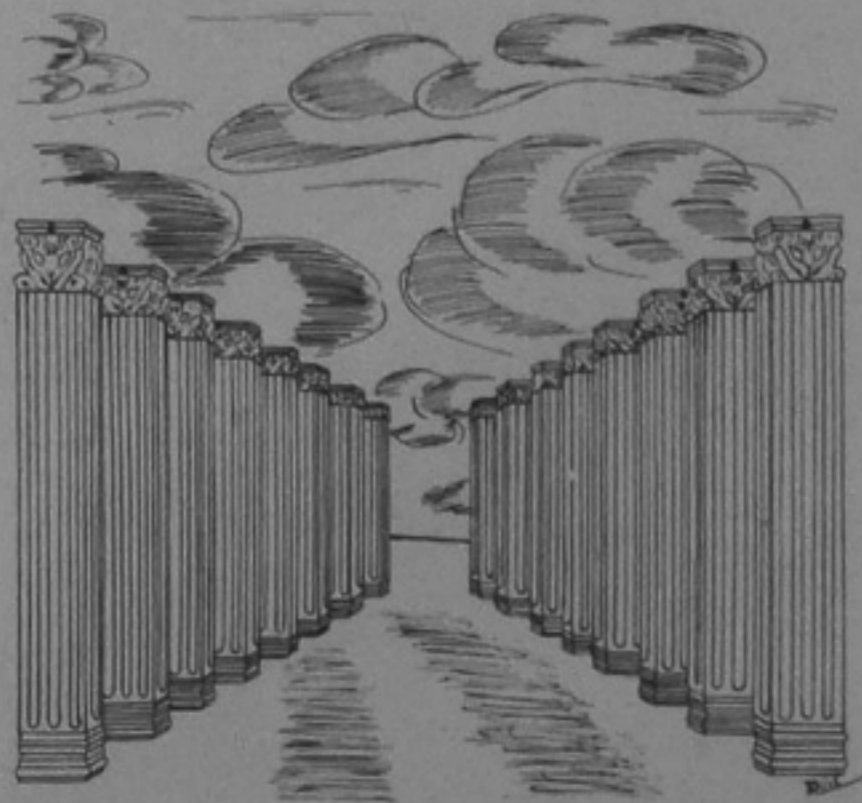



THE OATH OF THE
AMERICAN YOUTH
WE WILL NEVER BRING
DISGRACE TO THIS, OUR CITY

WE WILL TRANSMIT THIS CITY
NOT ONLY NOT LESS, BUT GREATER,
BETTER AND MORE BEAUTIFUL
THAN IT WAS TRANSMITTED
TO US.

Doro

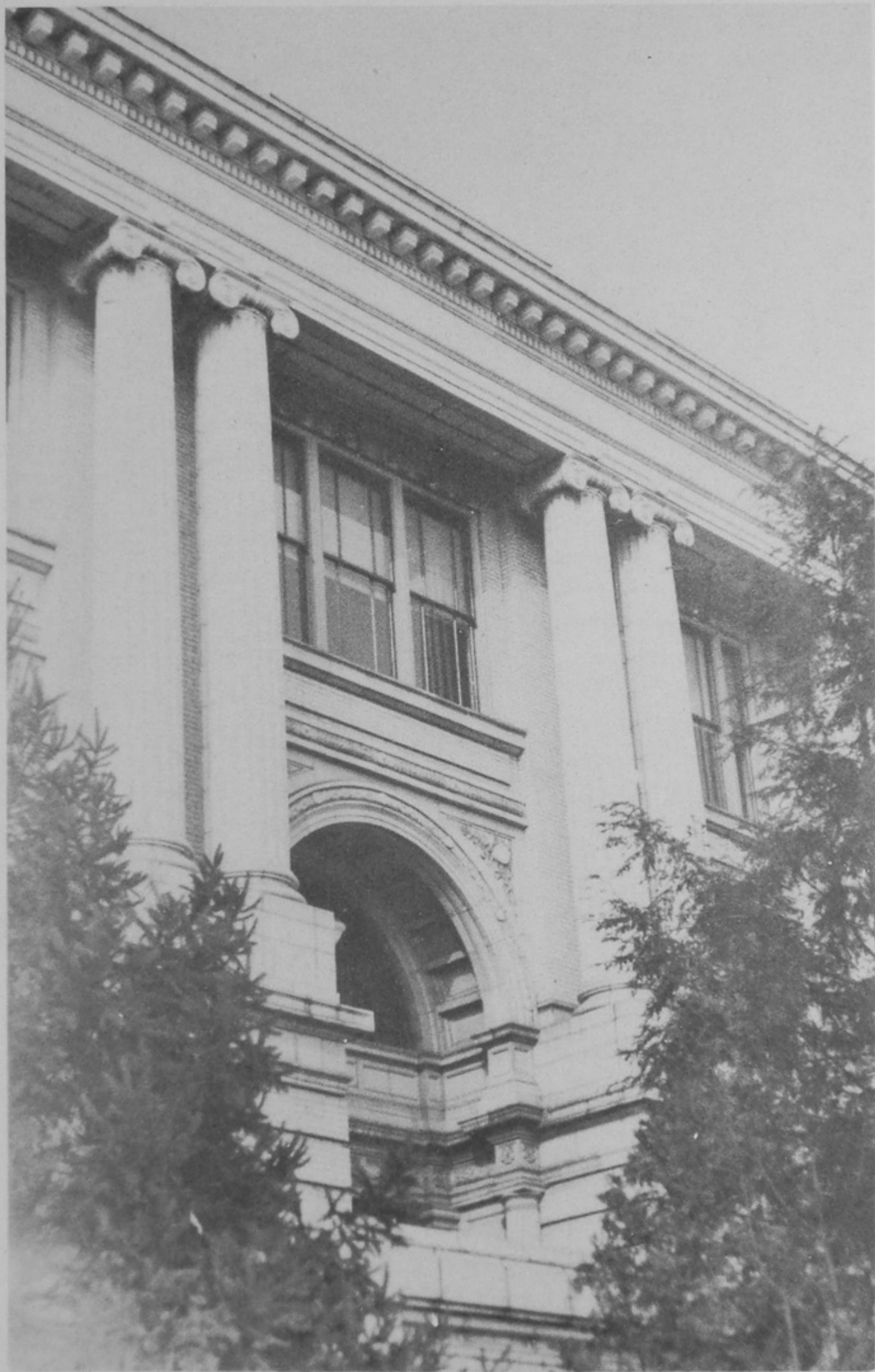





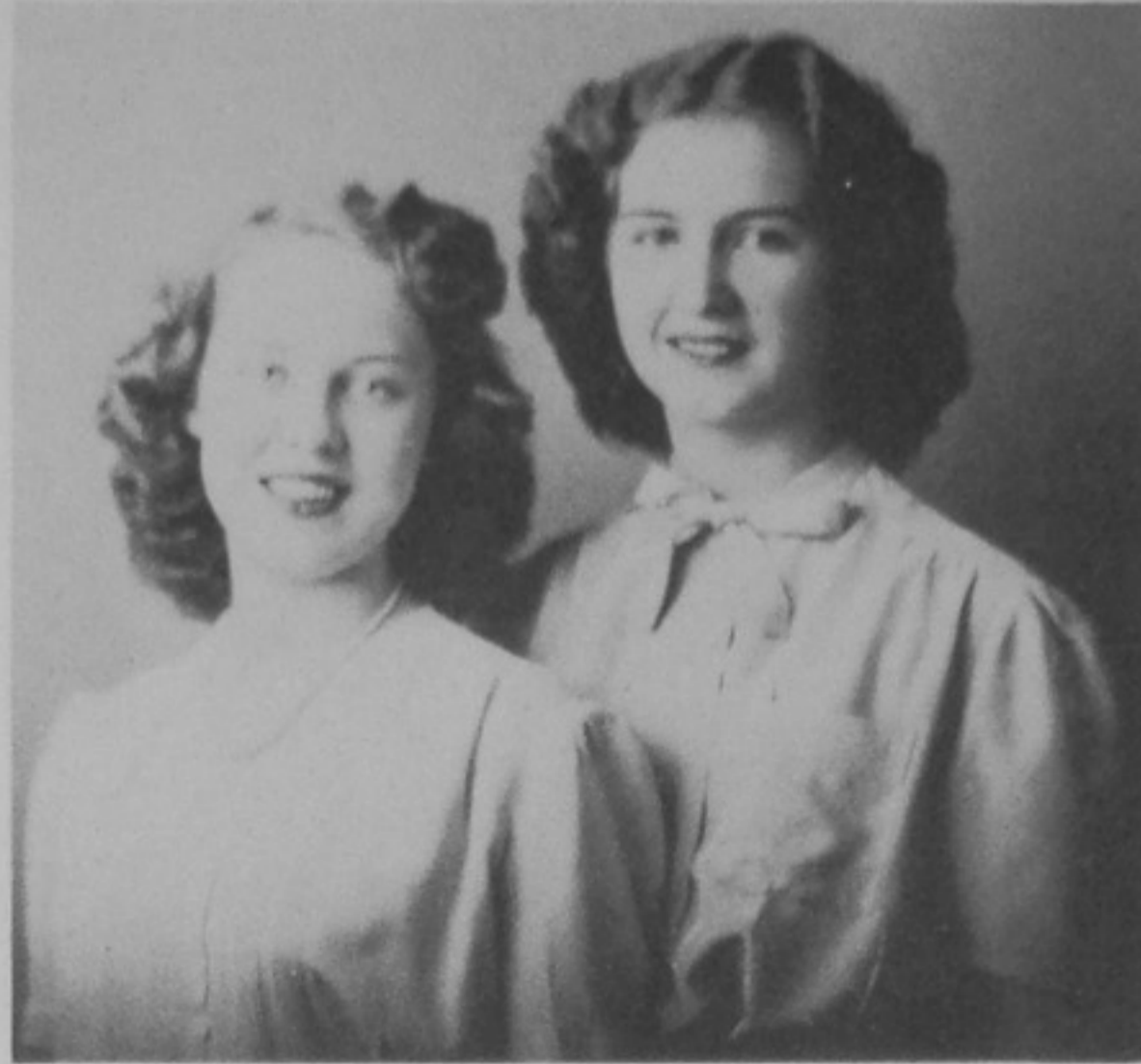

Co-Editors: *Betty Yaeger and Billye Ross*

Trojan Staff

Co-Editors

*Billye Ross
Betty Yaeger*

Business Manager

Carol Smith

Photographers

*Leonard Berkley
Jack Smith
Joe West*

Art Staff

*Dorothea Bloomer
Mary Ellen Duis
Sarah Dupuy
Cynthia Edwards*

Classes

*Mary Alice Schisler
Betty Simms
Monta Maddy
Maurine McCulloch*

Faculty

*Phyllis Bradford
Polly Ruggles*

Boys' Sports

*Jack Chabot
Pete Hauck
James Noel*

Girls' Sports

*Joy Hensge
Frances Quinn*

Music

*Steven Combs
Christine Dever
Betsy Donohoe
Charles Roe*

Dramatics

*Judy McNamara
Harold Micklethwaite*

Activities

*William Harris
Eleanor McClure
Marilyn Werner*

School Life

*Mary Lou Frecka
Damon Journey
Jane Lloyd
Mary Ellen Scott.*

Advertising

*James Fitch
Helen Hazlebeck
Margaret Lynn
Suzanne Schirman
Joyce Scurlock
Bill Shultz*

Sponsor

Margaret Yonovitz





Seated: Mrs. Charles S. Baker; Mr. Carl Phipps; Mr. Lawrence Daniels; Mr. Creighton C. Craigmiles. Standing: Mr. Thomas A. Shackelford; Mr. Wesley Ridenour, Clerk-Treasurer; Mr. Glen C. West, Superintendent of Schools.

Portsmouth City School Board

The termination of the war has brought to American educators and school boards throughout the nation, the privilege of teaching the present and future generations the essential elements needed in building a program of permanent world peace. The schools of today will determine the citizens of tomorrow and the responsibility of efficient administration in the local school system rests with the Board of Education.

Public endeavor requiring patience, intelligent judgment, and ever vigilant devotion to the improvement of educational facilities for the youth of Portsmouth has been uppermost in the mind of each school board member. Two retiring members, Mr. Arthur D. Lynn and Dr. S. E. Moorhead, served faithfully and well. The new members, Mrs. Charles S. Baker and Mr. Thomas A. Shackelford, are well aware of their duties and are to be highly commended.

Mr. Glen C. West, Superintendent of Schools

Mr. Glen C. West (page 8) is completing his first year as Superintendent of Portsmouth City Schools. He holds two degrees—B.S. from Ohio University and M.A. from Columbia University. Mr. West is a veteran of World War I, having served overseas with the 83rd Division. His wide experience in the State (Ohio) Department of Education as Executive Assistant to the Director of Education and Supervisor of Guidance is proving to be of great value to the Portsmouth School System.



Superintendent Glen C. West (below), late of the staff of the Ohio State Department of Education, succeeded W. Dennis Perkinson (above), who resigned in December, 1945, to accept a position with the U. S. Veterans' Administration.





Mr. H. W. McKelvey, Principal

Mr. H. W. McKelvey is completing his second year as principal of Portsmouth High School. He received his B. A. degree from Ohio University. His graduate work was done in School Administration at Ohio State University where he received his M. A. degree. He served in the Air Corps during World War I.

Prior to coming to Portsmouth, Mr. McKelvey was principal of Harvey Senior High School at Painesville, Ohio. The experience and training that he has had have contributed effectively to the many improvements at Portsmouth High School. His genial disposition and cooperative attitude have gained for him the admiration of the teachers as well as the appreciation and respect of the students.

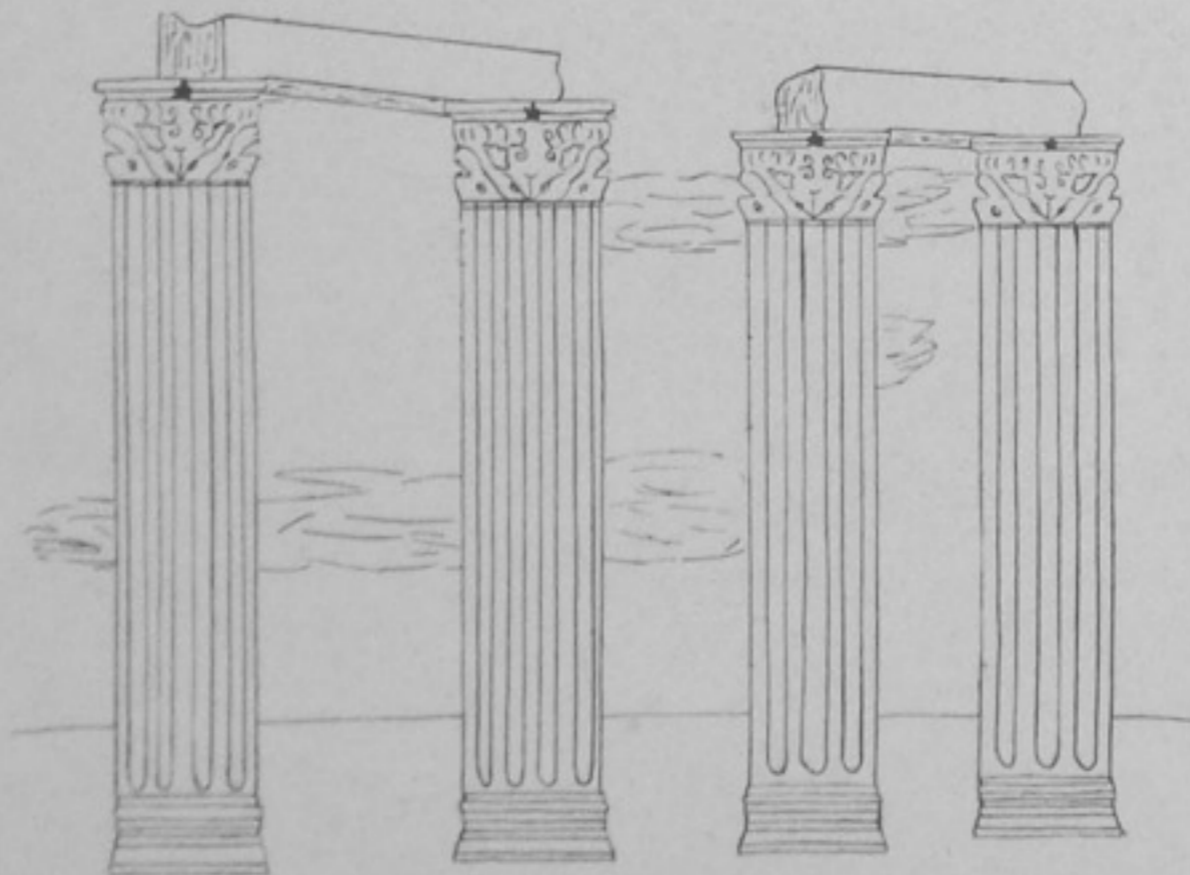



Miss Lea Duschinski
Secretary to Mr. McKelvey



Miss Aline McKeen
Secretary to Mr. McKelvey



Miss Hazel Toney
Secretary to Mr. Ridenour



Miss Thelma Hopkins
Secretary to Mr. West



Mrs. Eleanor Cookes, Dean of Girls

Mrs. Eleanor Cookes, Dean of Girls, received her B. S. degree from Ohio University, and plans to begin her graduate work in Guidance at the University of Michigan this coming summer.

As Dean of Girls, one of her most important duties is the guidance of girl students in the solving of their problems, both personal and academic. These problems may arise from home difficulties (economic) and physical limitations (health). Parents are encouraged to confer with the Dean and to cooperate with the school in assisting the girls in making their normal adjustments. Very effective work is accomplished each Friday when Mrs. Cookes, accompanied by the school nurse, Miss Mary Wilking, visits the girls who are ill. On these visits parents are consulted in regard to problems affecting the welfare of the girls.

Other duties include the checking of girls' attendance and the appointment of hall monitors who serve as messengers as well as guides to visitors in the building. In addition to her routine tasks Mrs. Cookes is in charge of the school calendar, is sponsor of Senior Honor and Girls' League and acts as chaperon at all school dances and activities.

Dean Cookes' patient understanding of girls' problems and her willingness to help them have been of invaluable assistance to the girls of Portsmouth High School.



Mr. William Snook, Dean of Boys

Mr. William Snook is completing his second year as Dean of Boys at Portsmouth High School. He received his B. S. degree from Wilmington (Ohio) College but had previously attended both Miami and Ohio Universities. His graduate work was done at the University of Cincinnati in Psychology and School Administration. Prior to becoming Dean of Boys, Mr. Snook served twelve years as high school principal and four years as teacher.

His duties include the checking of attendance for boys and the operation of an employment service for male students, both part time and full time. He also assists in all the social activities of the high school and aids in the selection of courses of study. To encourage the development of orderly habits, to reduce failure to a minimum, and to properly advise and understand each boy are some of the objectives of Mr. Snook as Dean of Boys.

Dean Snook's cheerful disposition, sympathetic understanding and splendid cooperation have proved to be of great value to the boys of Portsmouth High School.

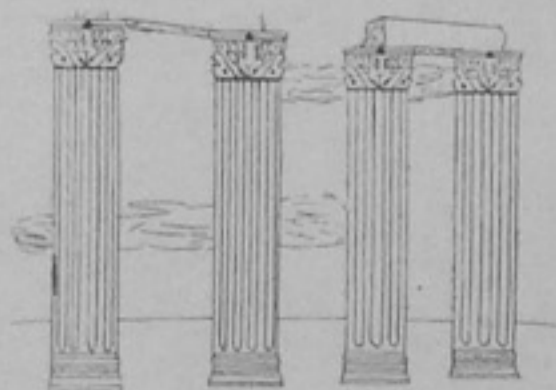



FRED MULTER
*B. S. in Ed. Ohio State Univ.;
 B. Arch. E. Ohio State Univ.
 Industrial Arts; Freshman and
 Reserve Football Coach; Fresh-
 man Basketball Coach.*



MARY KRAUSZ
*B. S. Ohio University;
 M. A. Penn State.
 World History*



JACOB FROWINE
*B. S. Wilmington College;
 Ohio State University;
 Ohio University.
 Mechanical Drawing*

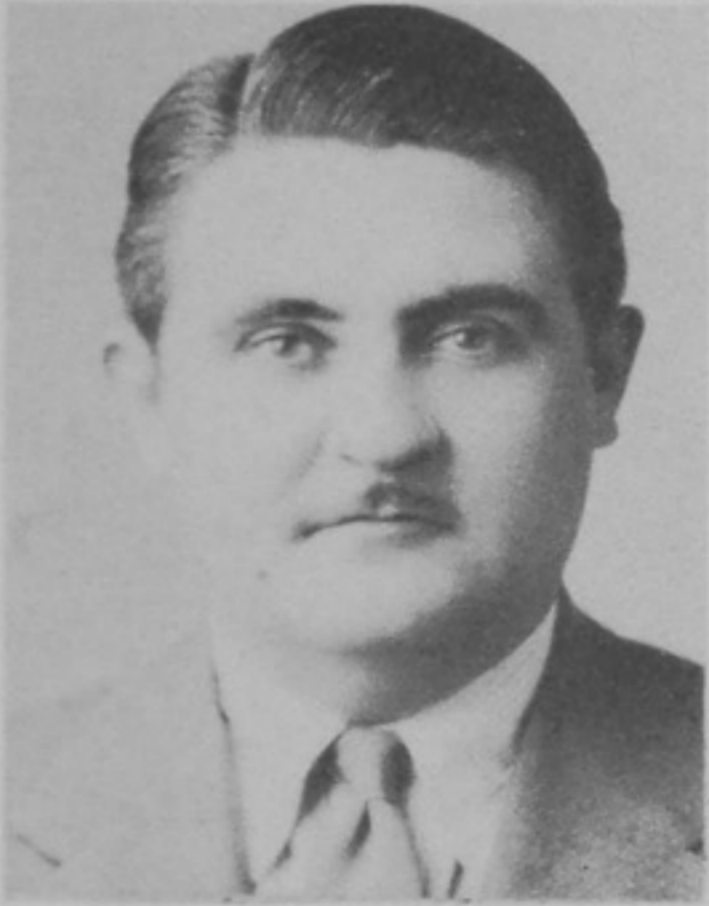

DENTON ROWSON
*Univ. of Cincinnati Ext. School;
 Vocational Training; Machinist,
 Wheeling Steel Corp.
 Machine Shop and
 Related Subjects*



EDITH JOHNSTON
*B. S. Ohio University;
 M. A. University of Chicago;
 Oxford University, Oxford, Eng.
 World History*



LOWELL ADAMS
*B. A. University of Iowa;
 Ohio State University;
 Ohio University;
 Miami University.
 Physics*



RUTH JONES
*B. S. Ohio University;
 Wilmington College.
 Typing*



FRANK PIERSON
*B. S. Wilmington College;
 Ohio State University.
 General Mathematics*



HELEN DuPRE
*B. A. Ohio Wesleyan University.
 English*



JEAN SALLADAY
*B. S. Miami University.
 Bookkeeping*



BERT LEACH
*Western State Teachers' College.
 English*



FREDA BURKE
*B. S. Ohio University.
 Social Studies*



ROBERT JOHNSON
*B. A. Kentucky Wesleyan;
 M. A. University of Kentucky.
 English; Freshman and Reserve
 Football Coach.*



MARGARET BALL
*Ph. B. Dennison University.
 Latin*



HAROLD WHITLATCH
*B. S. O.S.U.; U. of Florida; U.
 of Cincinnati. Trade experience:
 Steel and Building Industries.
 Co-ordinator of Vocational
 T. and I. Education.*



ANNA BLAZER
*B. A. Ohio University;
 University of Wisconsin;
 Columbia University.
 Latin*



PAUL WALKER
*B. S. Western Kentucky State.
 Assistant Football Coach; Fresh-
 man Basketball Coach.*



NELLIE NISWONGER
*B. A. Otterbein College.
 Algebra*



GENEVIEVE DuPRE

*B. S. in Education, Ohio Univ.;
Oberlin Conservatory of Music.
English*



R. D. COLE

*B. A. Oberlin College;
M. A. University of Alabama.
Chemistry*



JOANNE KUGELMAN

*B. A. Miami University.
Home Economics*



WILLARD ELSSESSER

*B. S. Miami University; Coaching
Schools: Northwestern U., U.S.C.,
Evansville Coll., O.S.U., Indiana.
Physical Education and Head
Basketball Coach.*



MARGARET YONOVITZ

*B. A. College of Wooster.
English; Trojan.*



EUGENE KNORE

*U. of Cinn. Extn. School; Voca-
tional Training; CAA Licensed
Pilot and Mechanic, Col. Airport.
Aeronautics Shop and
Related Subjects.*



CAROLINE MACKOY

*B. A. Randolph Macon Women's
College; B. S. Ohio University;
Massachusetts Inst. of Technology.
Study Hall.*



GERALD KNORE

*U. of Cinn. Extn. School; Voca-
tional Training; CAA Licensed
Pilot and Mechanic, Col. Airport.
Aeronautics Shop and
Related Subjects.*



FLORENCE LITMAN

*B. A. Morehead State Teachers'
College; M. A. George Peabody
College.
Geography and World History.*



JOHN CICANESE
*B. S. Ohio State University;
 Graduate work at Ohio State U.
 Spanish*



MARGARET ANDERSON
*B. A. Ohio Wesleyan University;
 Ph. M. University of Wisconsin.
 English*



CHARLES LORENTZ
*B. A. Marietta College;
 Ohio State University.
 Business Training; Assistant Foot-
 ball Coach; Reserve Basketball
 Coach.*



BETTY DAVIS
*B. S. Ohio State University.
 Art*



JOSEPH YONOVITZ
*B. S. Miami U.; M. A. O.S.U.;
 U. of Kentucky; Colorado State
 Coll.; U. of Cincinnati Extn.; Vo-
 cational Training; Trade Exp.
 Automotive Related Subjects.*



ELIZABETH WHITEHOUSE
*B. A. Eastern Kentucky State
 Teachers' College; M. A. George
 Peabody College for Teachers.
 English*



OWEN BURKHARDT
*Univ. of Cincinnati Extn. School;
 Vocational Training; Trade Ex-
 perience: Machinist and Appren-
 tice-Training Instructor.
 Machine Shop and Related Subj.*



MARIE TROWBRIDGE
*B. S. Ohio State University.
 Plane Geometry*

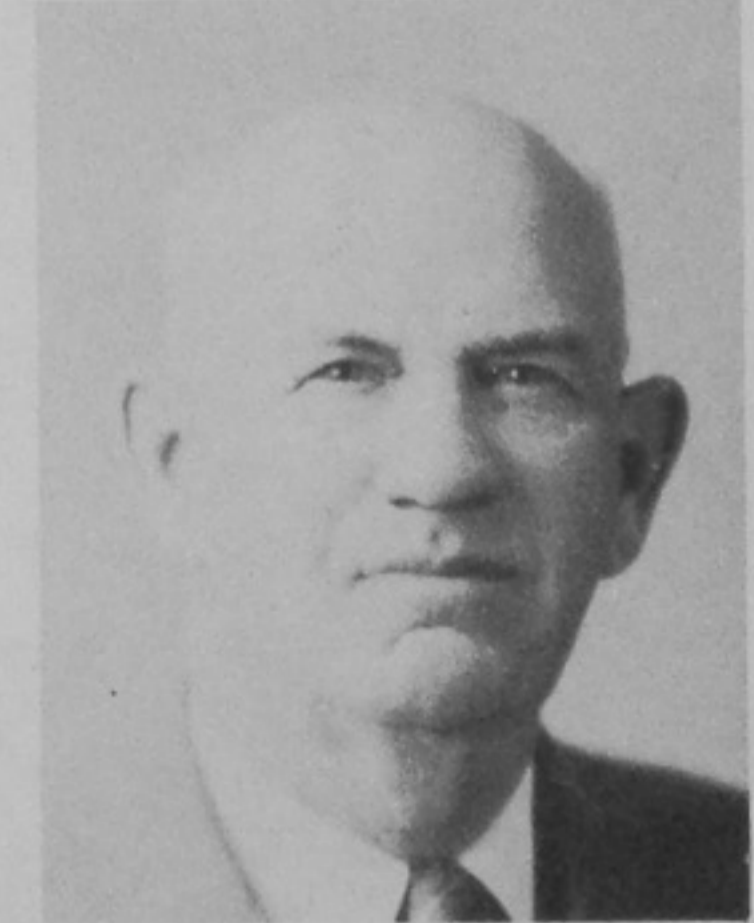

F. B. McCOMB
*B. S. Alma College; University
 of Michigan; Chicago University;
 Miami University.
 U. S. History and Social Science.*



HAZEL WYANT

*B. S. Ohio State University;
Columbia University;
Ohio University.
Commercial Subjects.*



HOUSTON ELDER

*B. S. Murray State College.
Head Football Coach; Biology.*



MARY ELIZABETH
SCHWARTZ

*B. A. Western Coll. for Women;
M. A. Ohio State University;
Ohio University.
English*



ELEANOR RYAN

*B. S. Ohio State University;
Gregg College;
University of Cincinnati Office
Training School.
Commercial Subjects*



A. B. JONES

*B. S. Wilmington College;
University of Cincinnati.
Algebra*



SADIE MANN

*B. S. in Music Education, Uni-
versity of Cincinnati; University
of Virginia; Peabody Conserva-
tory, Baltimore, Maryland.
Music*



OCTAVIA SHINKLE

*B. S. Miami University;
M. S. Columbia University;
University of Wisconsin;
University of Chicago.
Home Economics*



HARRISON ELLIOTT

*University of Kentucky;
Pikeville Junior College.
Music*



ISABEL MUSSER

*B. A. Ohio Wesleyan University.
English*



LAUREN WARRICK
*U. of Cincinnati Extn. School;
 Vocational Training; Western Re-
 serve U.; Tol. U.; G. M. School;
 Trade Exp.: Automotive Mechan.
 Automotive Shop*



CHRISTINE HEER
*Sargent School,
 Boston University.
 Physical Education*



BERNICE KIRKPATRICK
*B. A. Ohio University;
 University of Illinois;
 Western Reserve University.
 Librarian*

NOT PICTURED:

HENRIETTA DUPUY

*B. S. in Education, Ohio State
 University;
 M. A. Columbia University.
 Mathematics*

GURNEY NOEL

*B. S.; M. A. Columbia University.
 English*

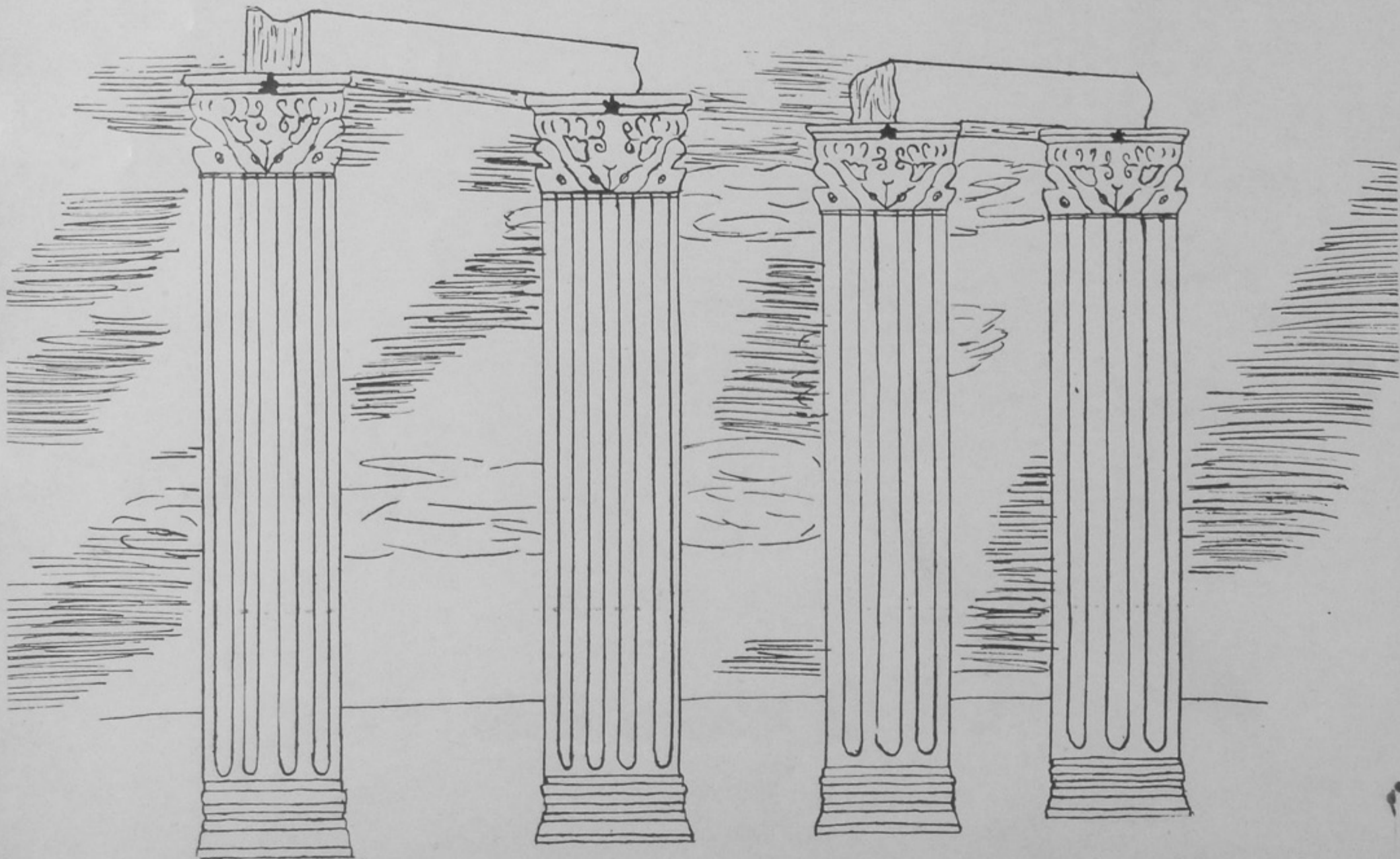



CLASSES

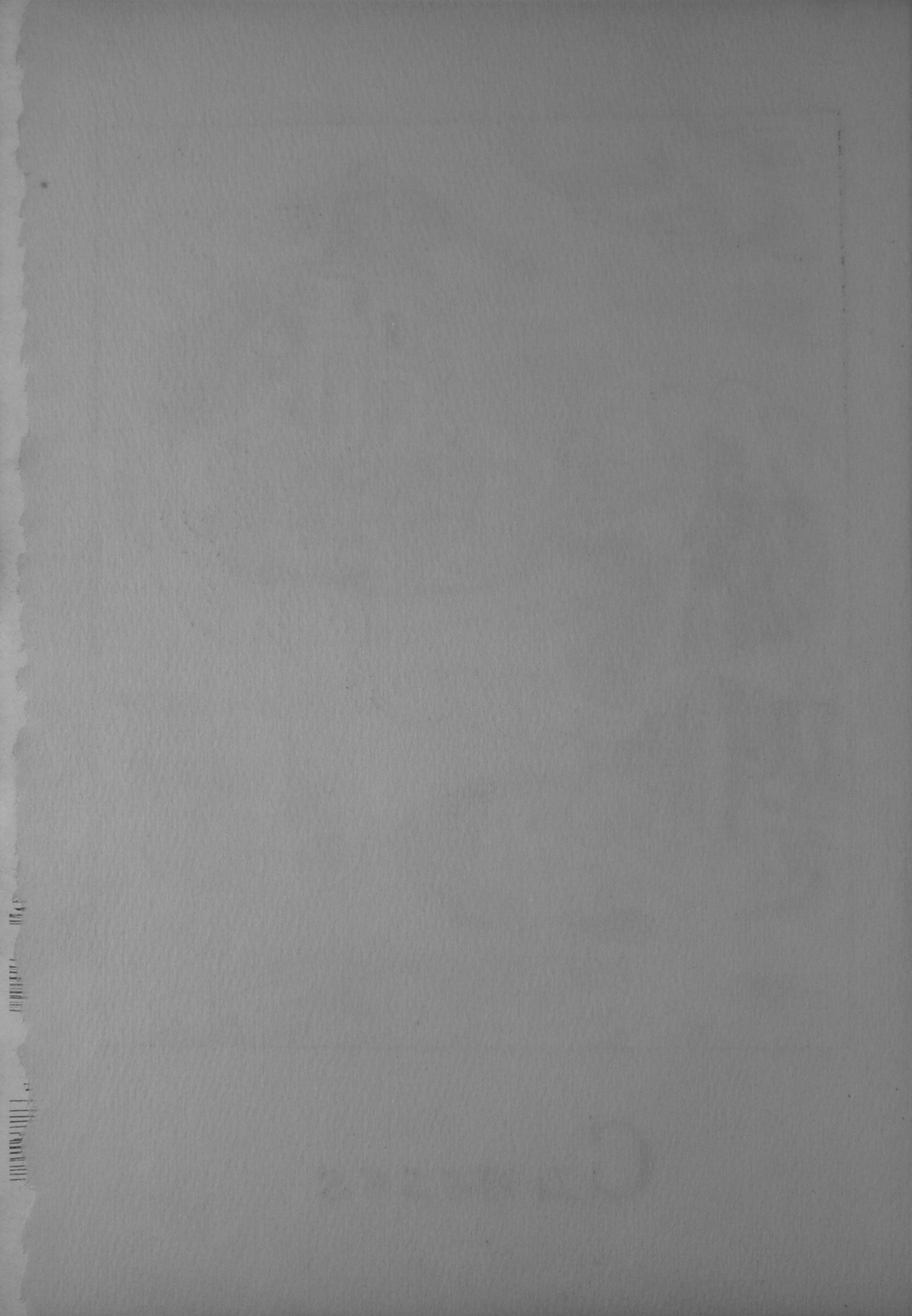

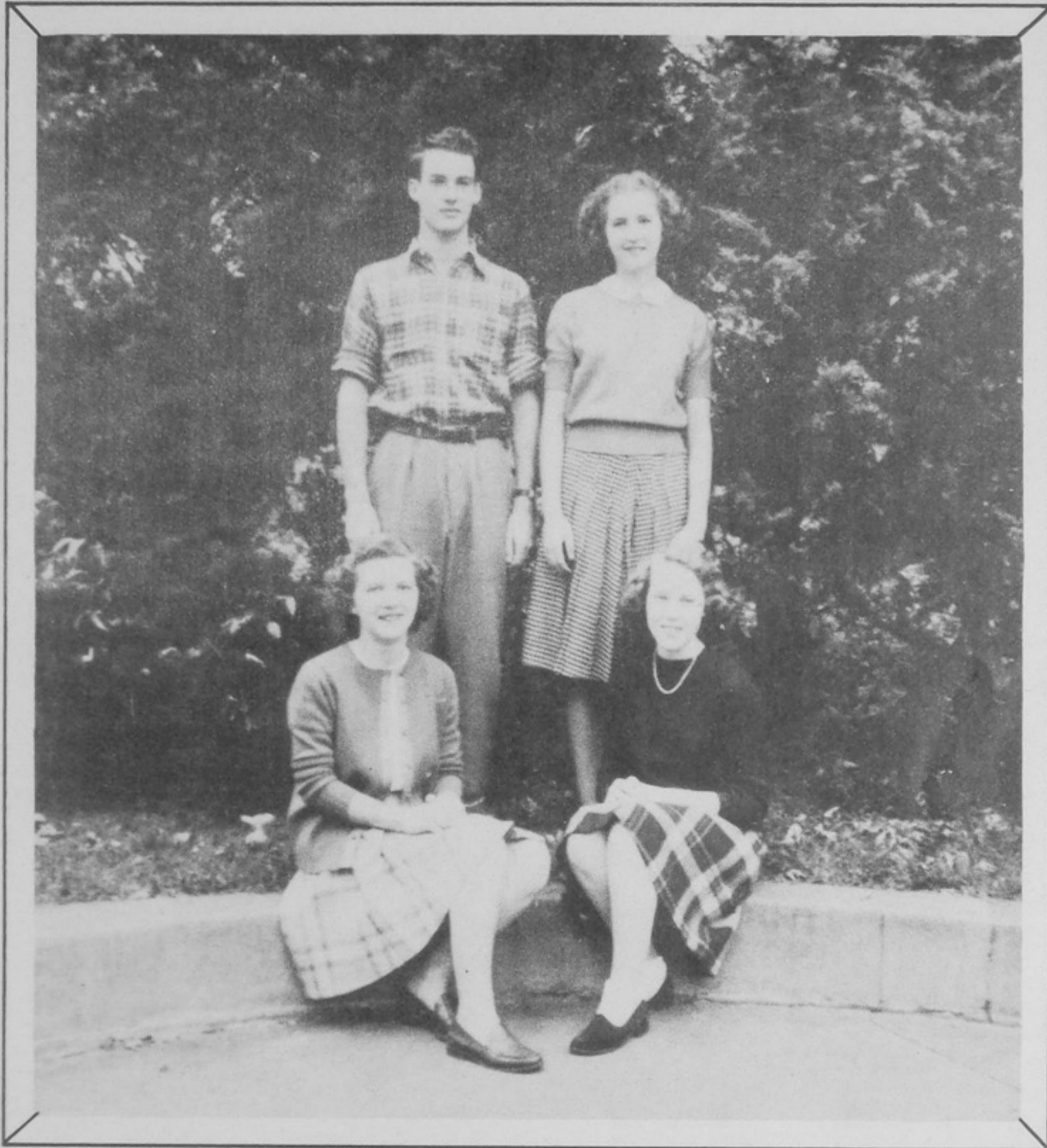

Senior Class

In the autumn of '42 we came into Portsmouth High School bewildered, and perhaps, a little frightened. We elected Jack Hughes, Martha Appel, Mary Alice Schisler and Jane Lloyd as officers of our class and were guided through the trials of freshman life with Miss Anna Blazer as our sponsor.

Returning as sophomores, we were calmer and more resolute. Gene Myers, Jackie Daniels, Judy Pratt and Eleanor McClure served as our class officers, and we had the good fortune of having Miss Blazer for our sponsor once more.

Harry Chastain, Billye Ross, Maurine McCulloch and Jackie Daniels, with Miss Elizabeth Whitehouse as sponsor, led the junior class. We were very proud that much of the material responsible for the undefeated team of '45 came from our group.

As seniors we had a brighter future ahead of us. We elected Tom Henderson, president; Joy Hensge, vice-president; Billye Ross, secretary; and Betty Yeager, treasurer of the class. Miss Hazel Wyant and Miss Octavia Shinkle were sponsors for the year. Our class play was successful and our commencement passed in the traditional manner. Good luck, graduates!



RICHARD ADDIS

"I agree with no man's opinions; I have some of my own."
Spanish Club 3; Chemistry Club 3; Hall Monitor 1; Volleyball 1, 2;
Intramural Basketball 2; Badminton 2; Industrial Arts Club 1.



LENNIS RAYMOND ADKINS

"Silence shows wisdom of thought."
Physics Club 4.



JERRY EUGENE ALLEN

"He needs no eulogy who speaks for himself."
Volleyball 1, 2; Intramural Basketball 1, 2; Junior Club 3; Badminton 1; Paddle Tennis 1; Ping Pong 1.



PATRICIA JOANNE ALLS

"When she would talk—ye gods, how she would talk."
Inter Nos 1; Spanish Club 2, 3; Revellers 3, 4; Student Council 2;
English Club 1; Softball 2, 3, 4; "Thumbs Up" 3; Dean's Assistant 4;
Debate 3, 4; Stage Crew 3.



SALLY JEANNE ANDRE

"She has learned the luxury of doing good."
Plus Ultra 2; Band 3, 4; Glee Club 1, 2, 3; Orchestra 4; Senior Honor
Council 4; Trojan Staff 3; Scholarship Team 3; "Oh! Doctor" 2;
"Thumbs Up" 3.



JAMES DAVID ANDREWS

*"A man of deeds, not words, we find
Alas, not many of his kind."*
Spanish Club 4; Library Staff 3, 4; Library Club 3, 4; "Aunt Dinah's
Quilting Party" 2.



MARTHA JANE APPEL

"Is she not passing fair?"
Inter Nos 1; Plus Ultra 2; Spanish Club 3, 4; Glee Club 1, 2;
Chemistry Club 4; Revellers 3; Hall Monitor 3; Student Council 2;
English Club 1; Softball 2, 3, 4; Basketball 2; Bowling 2; Class Vice-
President 2; Archery 2; Tennis 2; "Oh! Doctor" 2; Attendant 4; Stage
Crew 3; G. A. C. 2, 3, 4.

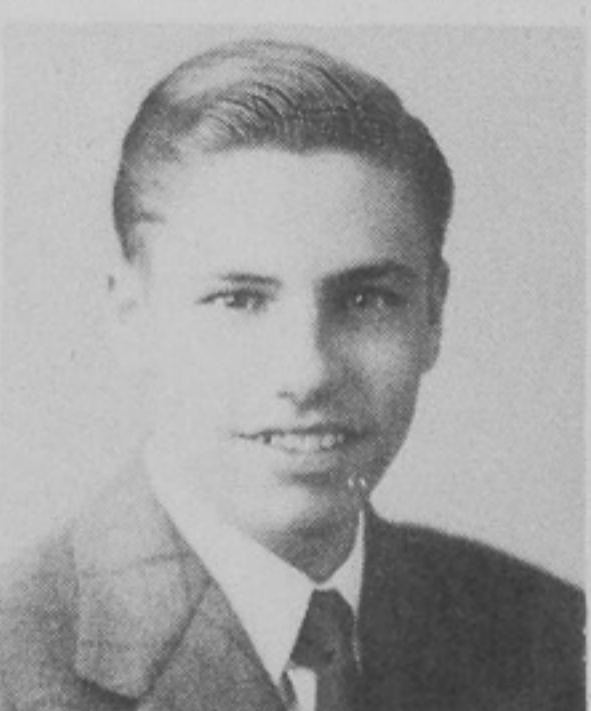

HAROLD ARMSEY

"A man of sense, a man of wit."
Band 1, 2, 3, 4; Hall Monitor 3; Student Council 3, 4; Volleyball 1, 2;
Intramural Basketball 2; Badminton 2; Industrial Arts Club 1.

HAROLD ARTHURS

"Secret and self-contained and solitary as an oyster."
Physics Club 4.



RUTH ALBERTA ASCHE

"Happy am I, from care I'm free!"
Library Staff 3; Softball 1, 2; Bowling 1; Dean's Assistant 4; Library
Club 3.



RUTH JACQUELINE BAIRD

"A good heart is worth gold."
Glee Club 1; Girls' League Cabinet 2; English Club 1; Bowling 1;
Commercial Club 4.



DAVID HARRY BALL

"And thou art long, lank, and brown."
Inter Nos 1; Plus Ultra 2; Glee Club 2; Chemistry Club 4; Intra-
mural Basketball 1; "Oh! Doctor" 2; Stage Crew 2.



DOLPHA BARKER

"Duty is a hard but a glorious master."



ROSEMARIE BARKER

"Tis good to be merry and wise."

Inter Nos 1; Plus Ultra 2; Glee Club 2; Chemistry Club 4; Girls' League 1, 2, 3, 4; Choir 3, 4; Softball 1, 2; Volleyball 1; Bowling 4; "Forest Prince" 3; "Words and Music" 4; Badminton 2.

DONALD BARNEY

"Oh, he is high in all the people's hearts."

Glee Club 1, 2; Chemistry Club 4; Hall Monitor 3, 4; Student Council 3; "Hollywood Bound" 1; Basketball 2, 3, 4; Volleyball 1, 2; Intramural Basketball 2; "Oh! Doctor" 2; Industrial Arts Club 1; Paddle Tennis 1, 2.

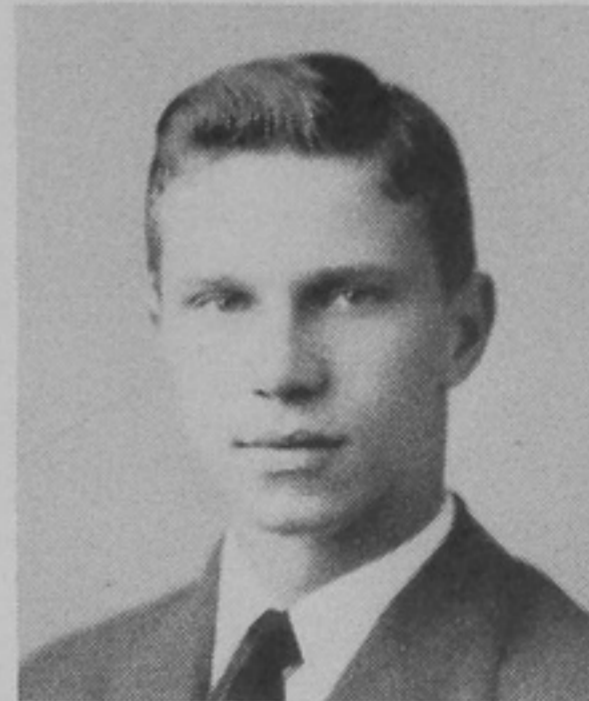

JOHN ROBERT BATES

"True as steel."

BETSY DOWLING BAUGHMAN

"A merry heart maketh a cheery countenance."

Inter Nos 1; Plus Ultra 2; Spanish Club 1; Revellers 3; Girls' League 1, 2, 3, 4; Student Council 2; Hockey 2; Bowling 2, 3; Tennis 3; Dean's Assistant 4; Badminton 2, 3; Paddle Tennis 3; G. A. C. 2, 3, 4.



ALICE DIANTHA BEMSE

"She wears the constant smile."

Girls' League 1; Junior Club 3; Jubalettes 1, 2, 3; Treasurer 4.

DEWEY TERRANCE BENNER

"A nice unparticular man."

Football 1; Tumbling 1, 2.

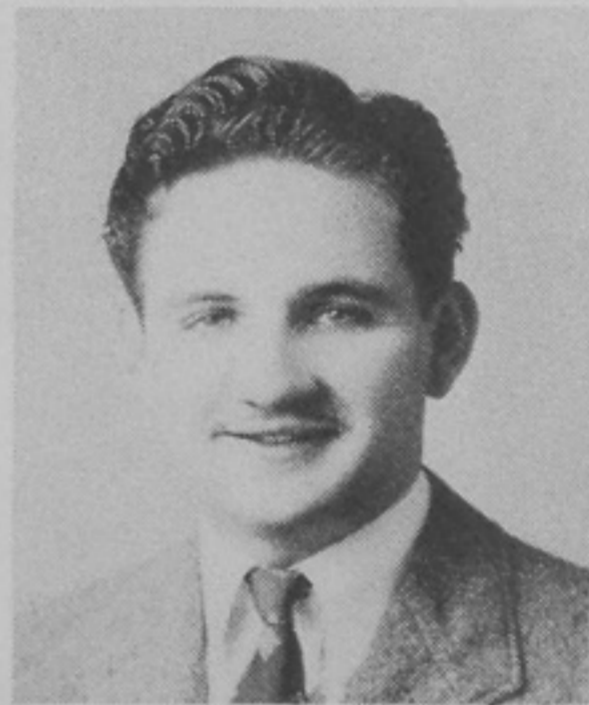

GLORIA LEA BERTRAM

*"Thine was the sunniest nature
That ever drew the air."*

Senior Honor Council 4; Girls' League 1, 2, 3, 4; Betty Lamp Club 1, 2, 3, 4; Dean's Assistant 3, 4.



IVADELL BESCO

"The mildest manners and the gentlest heart."

Girls' League 1, 2, 3, 4; Commercial Club 4.

FLOYD BOYLE

"He walked, scenting the world, looking it full in the face."
Intramural Basketball 1.

PHYLLIS LEIGH BRADFORD

*"A pretty girl, a witty girl,
A girl so full of fun;
A brainy girl, a carefree girl,
A thousand girls in one."*

Inter Nos 1, 2; Spanish Club 3, 4; Glee Club 1; Senior Honor Council 4; Chemistry Club 4; Revellers 3; Trojan Staff 3, 4; Hall Monitor 4; Girls' League 1, 2, 3, 4; Girls League Cabinet 3; National Honor Society 3, 4; English Club 1; Softball 1, 2, 4; Basketball 1, 2, 4; Volleyball 1, 2, 4; Hockey 1, 4; G. A. C. 2, 3, 4; Bowling 1, 2, 3; Tennis 2, 3, 4; Badminton 2, 3, 4; Paddle Tennis 2, 3, 4.



JOAN BROWN

*"She laughed away the sorrow
And she smiled away the gloom."*
Spanish Club 4; Girls' League 4.



NELL LUCILLE BROWN

"Her quiet ways have won our hearts."
Revellers 3; Hall Monitor 4; Girls' League 1, 2, 3, 4; Hockey 3; Bowling 3.

BETTY ANN BRYANT

*"She knew it not, but she was fair,
And like a moonbeam was her hair."*
Inter Nos 1; Glee Club 1; Chemistry Club 4; Girls' League 2, 4; Library Staff 4; Physics Club Pres. 4; Bowling 2; Library Club 4; Paddle Tennis 2.



DONALD BURKHARDT

*"His eyes are merry, his jaw was set,
He wore a smile I never could forget."*

RUBY KATHLEEN BURNS

*"No better description could you find,
So gentle, so sweet, and so kind."*
Inter Nos 2; Band 1, 2, 3, 4; Chemistry Club 4; Hall Monitor 4; Girls' League 1, 2, 3, 4.

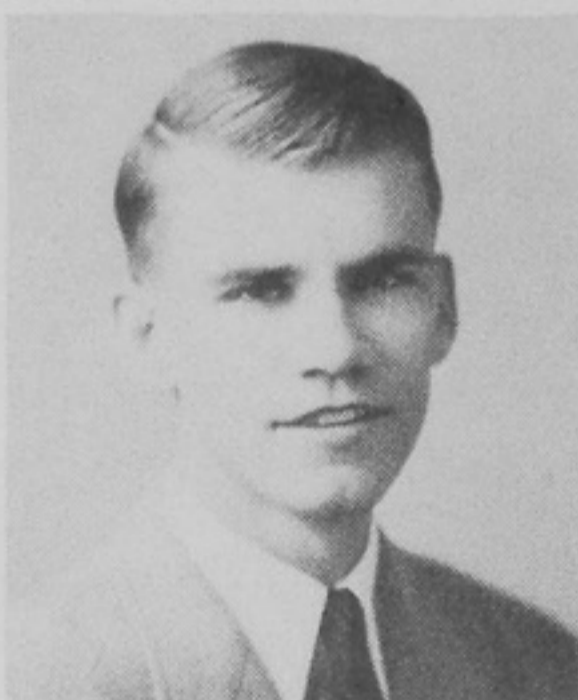

FRIEND EDWARD BUTT

"Gentle in manner, strong in performance."
Hall Monitor 2, 4; Baseball 3, 4; Football 1, 2, 3, captain 4; Intramural Basketball 2; "Aunt Dinah's Quilting Party" 2.

CHARLES FREDRICK CAMPBELL

"As true a friend as anyone could ever meet."
Basketball Mgr. 2; Volleyball 1; Baseball 3, 4; Football Mgr. 1, 2, 3, 4; Intramural Basketball 1, 2.



EVELYN RUTH CAMPBELL

"Always smiling and with a cheerful word for all."
Girls' League 1.

EDNA JEAN CARTER

"A flower of meekness grows on a stem of grace."
Glee Club 1, 2, 3; Girls' League 1, 2, 3, 4; "Hollywood Bound" 1; Bowling 1; "Oh! Doctor" 2; Dean's Assistant 2.

MAXINE JOYCE CHABOT

*"Here's to the girl with a heart and a smile,
That makes the bubble of life worth while."*
Inter Nos 1; Plus Ultra 2; Spanish Club 3, 4; Chemistry Club 4; Revellers 3; Girls' League 1, 2, 3, 4; English Club 1; Softball 1, 2, 3, 4; Basketball 1; Hockey 1; Bowling 1, 2; Drum Majorette 4; G. A. C. 2, 3, 4.

MARGARET ANN CHAPMAN

"She hath a sweet attractive kind of grace."
Inter Nos 1; Plus Ultra 2, 3; Hall Monitor 3.

HARRY CHASTAIN

"In action faithful and in honor clear."
Inter Nos 1; Hall Monitor 3; Student Council 3; National Honor Society 3, 4; Basketball 1, 2, 3, 4; Baseball 3, 4; Football 1, 2, 3, 4; Class Pres. 3.

DORIS LUCILLE CLAUSING

"She was just the quiet kind whose nature never varies."
Glee Club 2; Revellers 4; Girls' League 1, 2, 3, 4; Choir 3; "Forest



DOROTHY CLAYPOOL

"Her ways are ways of pleasantness and all her paths are peace."
Hall Monitor 3, 4; Girls' League 1, 2, 3, 4; Girls' League Cabinet 1;
Softball 1, 2, 3, 4; Basketball 1, 2, 3, 4; Volleyball 1, 2, 3, 4; Hockey
1, 2, 3, 4; Bowling 1, 2, 3; Tennis 1, 2, 3, 4; Badminton 1, 2, 3, 4;
Paddle Tennis 1, 2, 3, 4.

WILLIAM RUSSELL COLEMAN

"Of manners gentle, of affections mild."
Band 1, 2, 3, 4; Glee Club 1; Orchestra 4; Physics Club 4; Boogie
Boys 4.



THOMAS BERNARD COLLINS

"A happy disposition is a prism that reflects the sunny rays."
Glee Club 1, 2; Chemistry Club 4; Hall Monitor 3, 4; Student Council
2, President 4; Choir 2; "Hollywood Bound" 1; Basketball 1;
Football 1, 2, 3, 4; Intramural Basketball 2; "Oh! Doctor" 2; "Aunt
Dinab's Quilting Party" 2.

ERNEST STEVEN COMBS

"An intellect of highest worth, a heart of purest gold."
Band 1, 2, 3, 4; Orchestra 2, 3, 4; Trojan Staff 4; National Honor
Society 3, President 4; "Hollywood Bound" 1; Drum Major 3, 4;
Band Librarian 1, 2, 3; "Forest Prince" 3; "Words and Music" 4.

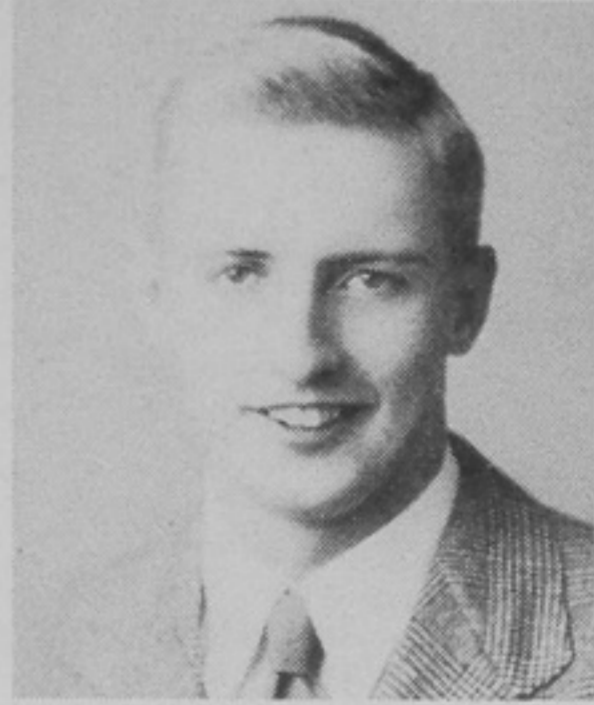

ERMA LEE CONLEY

"I smile and the world smiles with me."

VIVIAN LOUISE COOK

"Right noble is her merit."
Inter Nos 2; Revellers 4; Hall Monitor 4; Library Staff 2, 3; Softball
1; Library Club 2; Scholarship Team 3.

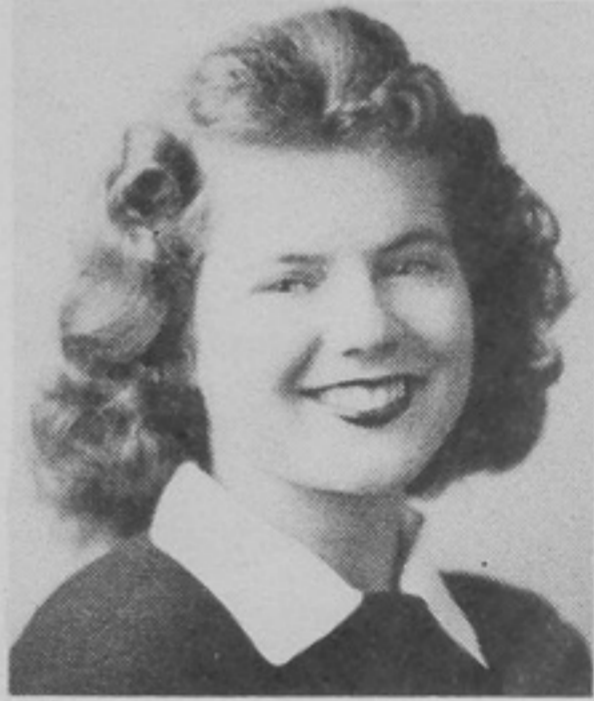

RICHARD LEE CRAIG

*"Happy am I; from care I'm free!
Why aren't they all content like me?"*

DONALD EUGENE CRAYCRAFT

"High-erected thoughts seated in the heart of courtesy."
Band 1, 2, 3, 4; Orchestra 2.



JACQUELINE RUTH DANIELS

*"She has an eye of great quickness and vivacity, with a lurking
waggery of expression that is irresistible."*
Spanish Club 3, 4; Glee Club 1; Revellers 3; Girls' League 1, 2, 3,
4; English Club 1; Basketball 1; Bowling 1; Class Vice-President 2;
Class Treasurer 3; Cheerleader 2, 3, 4.

WILMA JEAN DAULTON

*"The cheerful grin will let you in
Where the knocker is never known."*
Glee Club 1, 2; Girls' League 1, 2, 3, 4.

DARRELL LEE DAVIS

"A pillar steadfast in a storm."

GLENN DAVIS

"His smile bespoke his joy in living."





CHRISTINE EMMA DEVER

*"I opened the door of my heart, and behold,
There was music within, and a song."*
Inter Nos 1; Plus Ultra 2, 3, 4; Glee Club 1, 2; Senior Honor Council 4; Chemistry 4; Revellers 3; Trojan Staff 4; Girls' League 1, 2, 3, 4; National Honor Society 3, 4; English Club 1, 2; Choir 2, 4; Volleyball 1, 2; Hockey 1, 2; Scholarship Team 1, 3; "Ob! Doctor" 2; "Thumbs Up" 3; "Words and Music" 4; "Wappin' Wharf" 3; Debate 4.

BARBARA JEAN DOERR

*"She was active, stirring, all fire,
Could not rest, could not tire."*
Inter Nos 1; Plus Ultra 2; Spanish Club 1, 2; Glee Club 1, 2; Senior Honor Council 4; Revellers 3; Hall Monitor 3, 4; Girls' League 1, 2, 3, 4; English Club 1, 2; Choir 2; Softball 1, 2, 3, 4; Basketball 1, 2, 3, 4; Volleyball 2, 3; Hockey 1, 2, 3; Bowling 1, 2, 3; Archery 1, 2; Tennis 1, 2, 3, 4; "Ob! Doctor" 2; "Thumbs Up" 3; Badminton 2, 3, 4; Paddle Tennis 2, 3, 4; Ping Pong 2, 3, 4; Hiking 2; G.A.C. 2, 3, 4.



DOLORES IMOGENE DOLEY

"Love, goodness, sweetness in her shine."
Glee Club 1; Girls' League 1, 2; Choir 3, 4; Volleyball 1; Bowling 1; "Forest Prince" 3; "Words and Music" 4.

EVERETT DONATHAN

"Worth makes the man."
Hall Monitor 2; Intramural Basketball 1.



ROSEMARY DONATHAN

"Thy modesty's a candle to thy merits."

WANDA LEE DONATHAN

"Thy smile becomes thee well."



BETSY ROSS DONOHOE

*"The joy of youth and health her eyes displayed,
An ease of heart her look conveyed."*
Inter Nos 1; Plus Ultra 2; Spanish Club 3, 4; Glee Club 1, 2, 3; Senior Honor Council 4; Chemistry Club 4; Revellers 3; Trojan Staff 4; Girls' League 1, 2, 3, 4; Student Council 1; English Club 1, 2, 3; Choir 3; "Hollywood Bound" 1; Glee Club President 1; Bowling 3; Tennis 3; "Ob! Doctor" 2; "Forest Prince" 3; Paddle Tennis 1, 2.

BETTY LOU DOWNING

"She hath a sweet attractive kind of grace."
Inter Nos 1; Plus Ultra 2; Glee Club 1, 2; English Club 1, 2; Softball 1, 2; Basketball 2, 3; Volleyball 2; Bowling 2; Tennis 2; "Ob! Doctor" 2; Badminton 2; Paddle Tennis 2; Ping Pong 2; Hiking 2; G. A. C. 2, 3, 4.

MARY ELLEN DUIS

*"A daughter of the gods,
Divinely tall and most divinely fair."*
Inter Nos 1; Plus Ultra 2; Spanish Club 3, 4; Chemistry Club 4; Revellers 3; Trojan Staff 4; Girls' League 1, 2, 3, 4; English Club 1, 2; Junior Red Cross 2; Bowling 1.

MARY LOU DUNCAN

"Gentle of speech, beneficial of mind."

NAOMI EBA

"She has a heart with room for every joy."

JANET ANN EDGINGTON

*"A friend of truth and of soul sincere,
In action faithful, and in honor clear."*
Girls' League 1, 2, 3, 4; Student Council 2; Betty Lamp Club 1, 2, 3, 4; Class President 2; Class Secretary 1; Class Treasurer 4; Dean's Assistant 3, 4.



ZELMA JEAN EDWARDS

"Her soul is strong, for it trusts in goodness and shows that it may be trusted."

Inter Nos 1; Plus Ultra 2; Band 2, 3, 4; Orchestra 1, 2, 3, 4; Trojan Staff 3; Girls' League 2, 3; National Honor Society 3, 4; English Club 2; Softball 2; Volleyball 2, 3; Hockey 3; Bowling 2; Scholarship Team 3; Archery 1, 2; Tennis 3; Badminton 3.

JOYCE ANN EISNAUGLE

*"The glass of fashion, and the mould of form,
The observ'd of all observers."*

Inter Nos 1; Hall Monitor 4; Girls' League 1, 2, 3, 4; Softball 1, 2; Basketball 1, 2; Volleyball 1; Hockey 1; Bowling 1; Class Secretary 4; Badminton 2; Paddle Tennis 1, 2.

ANNA LEE ELLIOTT

"The hand that made you fair hath made you good."

Inter Nos 1; Plus Ultra 2; Spanish Club 1, 2; Glee Club 1, 2, 3; Hall Monitor 4; Student Council; English Club 1, 2; Choir 3, 4; "Hollywood Bound" 2; Bowling 1; Class President 1; Archery 1; "Forest Prince" 3.

JAMES ESTEP

"The heart that is truly happy never grows old."

Band 1, 2, 3, 4; Glee Club 3; Orchestra 3; Class Vice-President 1; "Oh! Doctor" 2.

JESSIE GERTRUDE EUBANK

"Kind to the core, brave, merry and true."

GLENNA EVANS

*"Cheerful people live longer on earth,
and live longer in our memories."*

Spanish Club 2, 3; Glee Club 1, 2; Revellers 3, 4; Hall Monitor 4; Girls' League 3, 4; Choir 2, 3, 4; "Hollywood Bound" 1; Softball 3; Basketball 2, 3; Volleyball 1, 2, 3; G. A. C. 2, 3; Bowling 2, 3; "Oh! Doctor" 2; "Forest Prince" 3; "Words and Music" 4.

IMOGENE FANNIN

*"She is a maid of artless grace,
Quiet of voice and sweet of face."*

Hall Monitor 4; Betty Lamp Club 2, 3, 4.

WILLIAM HENRY FARRAR

"One ear it hears; at the other, it went out."

Glee Club 1; Volleyball 1, 2; Aeronautics 3, 4.



ROSEMARY NADINE FENNER

*"Blessed with a temper whose unclouded ray,
Can make tomorrow cheerful as today."*

Glee Club 2, 3, 4; Senior Honor Council 4; Revellers 3, 4; National Honor Society 4; English Club 1; Choir 2, 3; Class Treasurer 3; "Oh! Doctor" 2; "Forest Prince" 3; Dean's Assistant 4.

JEAN FIELDS

"She is a golden pleasure for everyone to see or hear."

Glee Club 1; Senior Honor Council 4; Girls' League 1, 2, 3, 4; English Club 1; Betty Lamp Club 2, 3, 4; Softball 1; Commercial Club President 4; Bowling 1; Scholarship Team 3; Dean's Assistant 4.



HELEN IMOGENE FINNEY

*"Her heart is like a garden fair
where many pleasant blossoms grow."*

Inter Nos 1; Girls' League 1, 2, 3.

IRETA FLOWERS

"Good humor is the clear blue sky of her soul."

Glee Club 1, 2; Girls' League 1, 2, 3, 4; Library Staff 1; Student Council 1; Basketball 2; Volleyball 3; Intramural Basketball 1, 2, 3.



MARY LOU FRECKA

"Her eyes twinkle with mischief."
Glee Club 3; Revellers 2, 3; Trojan Staff 4; Girls' League 1, 2, 3, 4;
Student Council 3; English Club 1, 2; Bowling 1.

WILMA JEAN FUGITT

"Good nature sparkles in her eyes."
Girls' League 1, 2, 3, 4.



LEVONNE GAMBILL

"For nature made her what she is and never made another."
Glee Club 1; Girls' League 1, 2, 3, 4; Basketball 1; Volleyball 1.

WALLACE GENTRY

"Who never said a foolish thing."



CHARLES ELKSWORTH GOLDEN

"Actions show the man."

PHYLLIS MAE GUILKEY

"A sunny smile shows a sunny soul."
Girls' League 1, 2, 3, 4; Softball 1; Hockey 2; Drum Majorettes 4;
Dean's Assistant 4.



JOSEPH DEAN HAMILTON

"Men of few words are the best men."
Glee Club 1, 2; Hall Monitor 1; "Hollywood Bound" 1; "Oh! Doctor" 2.

JOSEPH HANCOCK

"Steel true, blade straight."
Spanish Club 2; Band 1, 2; Orchestra 2; Student Council 2; Drum Major 2; "Aunt Dinah's Quilting Party" 2; Tumbling Team 1, 2.

BETTY GRACE HANDLEY

"Never was a girl so full of energy nor danced as light as she."
Inter Nos 1; Plus Ultra 2; Spanish Club 3, 4; Chemistry Club 4;
Revellers 3; Hall Monitor 4; Girls' League 1, 2, 3, Pres. 4; Student Council 2, 3; Girls' League Cabinet 4; English Club 1; Softball 1, 2; 3, 4; Basketball 1; Hockey 1, 2; Bowling 1, 2; Badminton 3, 4; Paddle Tennis 3; Cheerleader 2, 3, 4.

BETTY LOU HARMON

"Your heart is noble, tender, warm, and true."
Girls' League 1, 2, 3, 4; Commercial Club 4.



GEORGIANN HARPER

"They love her most who know her best."
Spanish Club 3; Glee Club 1, 2; Senior Honor Council 4; Revellers 3; Hall Monitor 3, 4; Girls' League 1, 2, 3, 4; "Hollywood Bound" 1; Softball 1, 2; Bowling 1, 2, 3; "Oh! Doctor" 2.

GEORGE HARRIS

"An honest man is the noblest work of God."
Volleyball 1; Intramural Basketball 1; Junior Club 3.



JOYCE ANN HARRIS

"A comrade blithe, and full of glee,
Who dares to laugh out loud and free."
Spanish Club 3, 4; Girls' League 1, 2, 3, 4; Volleyball 2; Bowling 3.



PHYLLIS JUANITA HARRIS

"They that accomplish the most make the least noise."
Glee Club 2, 3; Junior Club 3.

WILLIAM FLEMMING HARRIS

"I never knew so young a body with so old a head."
Inter Nos 1; Plus Ultra 2; Spanish Club 3, 4; Chemistry Club 4;
Trojan Staff 4; Chemistry Club President 4; Tumblers 1; "Aunt
Dinah's Quilting Party" 2; Scholarship Team 3; Debate 4.



EMMA JANE HARRISON

"Good sense, which only is the gift of Heaven, is hers."
Plus Ultra 2; Glee Club 1, 2; Revellers 3; Girls' League 1, 2, 3, 4;
Softball 1, 2; "Oh! Doctor" 2.

MARY FRANCES HARRISON

"A painted picture from artist's gallery
could not compare with such as she."
Glee Club 1, 2; Girls' League 1, 2, 3, 4; Choir 3; "Oh! Doctor" 2;
"Forest Prince" 3.



THURMAN JAMES HARRISON

"You will always find him in the busy haunts of men."

CLARENCE HARWOOD

"Among them was a drummer boy who beat his drum that day."
Band 1, 2, 3, 4; Orchestra 2; "Aunt Dinah's Quilting Party" 2.

WILLIAM FRANKLIN HARWOOD

"Good temper like a summer day
Sheds brightness over everything."
Band 1, 2, 3; Hall Monitor 3; Intramural Basketball 2.

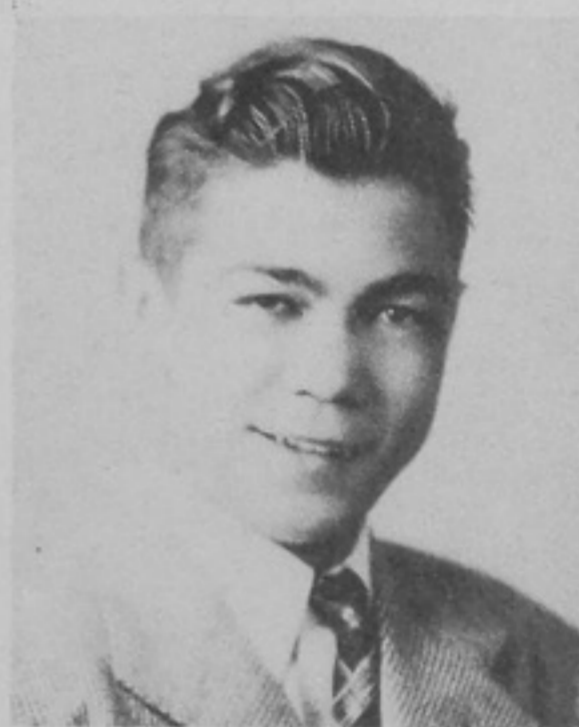

EMMA LOUISE HAWS

"Everybody smiled who met her;
none were glad who said 'farewell'".
Glee Club 1, 2; Chemistry Club 4; Hall Monitor 3; Girls' League 1, 2,
3, 4; Choir 2, 3; Softball 2, 3; Basketball 1, 2, 4; Volleyball 1, 2, 3;
Bowling 2, 3; Class Secretary 1; Tennis 2; "Oh! Doctor" 2; "Forest
Prince" 3; Badminton 2, 3; Paddle Tennis 2, 3; G. A. C. 2, 3, 4.

ILENE JOYCE HAWTHORNE

"So mild, so merciful, so strong, so good,
so patient, peaceful, loyal, loving, pure."
Inter Nos 1; Plus Ultra 2; Spanish Club 3, 4; Senior Honor Council
3, 4; Revellers 3; Girls' League 1, 2, 3, 4; National Honor Society 4;
English Club 1; Softball 1, 2, 3; Basketball 1, 2; Volleyball 1, 2, 3;
G. A. C. 2, 3, 4; Bowling 1, 2, 3; Scholarship Team 3; Archery 2;
Tennis 1, 2, 3; News Class 2, 3, 4.



RUBY DORLETHA HEDRICK

"A rare compound of oddity, good sense, and wit."
Glee Club 1, 3; Revellers 3, 4; Girls' League 1, 2, 3, 4.

EMILY RUTH HEMPHILL

"Long may we search before we find
A heart so gentle and so kind."
Glee Club 1; Hall Monitor 4; Girls' League 1, 2, 3, 4; English Club
1; Basketball 1; Hockey 1; Bowling 1, 2; Archery 1, 2; Badminton 1;
Paddle Tennis 1.



THOMAS HENDERSON

*"In him was the warmth of genial courtesy
—the claim of self reliance."
Spanish Club 2, 3; Spanish Club President 3; Tumblers 1, 2; Floor
Treasurer 1; Class President 4; Scholarship Team 3; "Aunt Dinah's
Quilting Party" 2.*

ELIZABETH JAYNE HENDRICK

*"Lively sweetness is the noblest power of woman."
Revellers 4; Girls' League 2, 3, 4; Commercial Club 4.*



JOY EVELYN HENSGE

*"Everything in which a clean free spirit moved, she loved."
Inter Nos 1; Plus Ultra 2; Spanish Club 3; Senior Honor Council 4;
Chemistry Club 4; Revellers 3, 4; Trojan Staff 4; Girls' League 1, 2,
3, 4; Softball 1, 2, 3, 4; Basketball 1, 2, 3, 4; Volleyball 1, 2, 3, 4;
Bowling 1; Class Vice-President 4; Scholarship Team 3; Tennis 1, 2,
3, 4; Queen's Attendant 4; Badminton 1, 2, 3; Paddle Tennis 1, 2, 3;
Ping Pong 1, 2, 3; G. A. C. 2, 3, 4.*

MARIANNE HICKS

*"Her eyes as stars of twilight fair;
Like twilight's too, her dusky hair."
Spanish Club 3, 4; Glee Club 1, 2; Softball 2; Volleyball 3; Bowling
1, 2.*



JOLENE HOGAN

*"Determination lights her way for the future."
Inter Nos 1; Plus Ultra 2; Spanish Club 3; Glee Club 2, 3; Revellers
3; Girls' League 1, 2, 3, 4; Betty Lamp Club 1, 2.*

WOODROW HOLBEIN

*"Strong, true, and sturdy; earnest and sincere;
Substantial, able, blessed with sturdy cheer."
Scholarship Team 3.*



JACK NORMAN HOLCOMB

*"And what he greatly thought,
He nobly dared."
Chemistry Club 4; Student Council 4; Homeroom President 4.*

BETTY JEAN HOLT

*"Kindness and her mirth to spy,
You need but gaze in Betty's eye."
Inter Nos 1; Plus Ultra 2; Spanish Club 3, 4; Girls' League 1, 2, 3, 4;
Basketball 1.*

MARY KATHERINE HOWARD

"A calm smile shows a mind at ease."

JACQUELYN RUTH HOWELL

*"She bath music not only in her soul
but in her fingertips as well."
Glee Club 1, 2; Senior Honor Council 4; Girls' League 4; Choir 3, 4;
Scholarship Team 3; "Words and Music" 4.*



PAUL HOWELL

*"A good heart is better than all the heads in the world."
Inter Nos 1; Hall Monitor 2; Homeroom Basketball 1, 2; Paddle
Tennis 1, 2.*



ARDEN LORRAINE HOWES

*"Her thoughts are deep for one so young."
Glee Club 1, 2, 3; Revellers 2, 3; Girls' League 1, 2, 3; Choir 2, 3;
Hollywood Bound" 1; Softball 3; "Oh! Doctor" 2; "Forest Prince" 3.*

JACK HUGHES

"Here is everything advantageous to life."
Inter Nos 1; Plus Ultra 2; Spanish Club 1; Glee Club 1, 2; Chemistry Club 4; Student Council 1; Choir 1, 2; Basketball 1, 2, 3; Volleyball 1; Homeroom President 1, 2; "Aunt Dinah's Quilting Party" 2; Class President 1; "Oh! Doctor" 2; Badminton 1; Paddle Tennis 1.



WILLIAM HUMPHREYS

"Valor becomes him well."

MARY LOU HUNTER

*"Could my heart be as light as thine,
I'd gladly change with thee."*
Girls' League 1, 2, 3, 4.



IRIS JEAN IRVIN

"Good nature and good sense must ever join."
Inter Nos 1; Girls' League 1, 2, 3, 4; English Club 1; Bowling 1.

BETTY LOU IVERS

"A merry heart hath she."
Spanish Club 2, 3; Glee Club 1, 2.



ALFRED JEFFERSON

"A youth adorned with initiative and ingenuity."
Inter Nos 1; Plus Ultra 2; Volleyball 1, 2; Intramural Basketball 1, 2; Junior Club 3.

SAMUEL CECIL JOHNSON

"None but himself could be his parallel."
Inter Nos 1; Plus Ultra 2; Spanish Club 3, 4; Band 1, 2; Orchestra 1; Chemistry 4; Revellers 3, 4; Student Council 3; Basketball Manager 1, 2; Debate Club President 4; "Thumbs Up" 3; Debate 3, 4; Stage Crew Manager 4; "Aunt Dinah's Quilting Party" 2.



GEORGE ALBERT KAH

"How pure in heart and sound in head."
Chemistry Club 4; Student Council 1; Volleyball 2.



EVA JOAN KEGLEY

"In her tongue the love of kindness."
Spanish Club 4; Girls' League 1, 2, 3, 4; Softball 2, 3; Volleyball 3; Bowling 1, 3.

CHARLOTTE MAE KILLEN

"Nothing endureth like personal qualities."



VIRGINIA FAYE KING

*"O, she doth teach the torches to burn bright,
Her beauty hangs upon the cheek of night
Like a rich jewel in an Ethiop's ear."*

JACK KUGELMAN

"Of manners gentle, of affections mild."
Chemistry Club 4; Hall Monitor 4.



BETTY LOU LAIR

"A loving heart is the beginning of all knowledge."
Glee Club 2, 3; Hall Monitor 2; Girls' League 1, 2, 3; Softball 2; Basketball 2; Volleyball 1, 2; Tennis 1, 2; Badminton 2; Paddle Tennis 2.

ROBERT CHARLES LAIR

"Wit and wisdom are born with this man."
Glee Club 1, 2, 4; Student Council 1; Choir 3; "Hollywood Bound" 1; News Class 3; "Oh! Doctor" 2; "Forest Prince" 3.



DOLORES RUTH LATHROP

"She looks so innocent and shy,
Yet she really is so wise."
Spanish Club 3; Glee Club 3, 4; Girls' League 2, 3, 4; Betty Lamp Club 1; "Words and Music" 4.

FRANCES LOUISE LEACH

"Be always at leisure and do good."
Spanish Club 2; Chemistry Club 4; Volleyball 2.



PAUL LILES

"Though he hath much wit, he's very shy of using it."
Hall Monitor 2; Volleyball 2.

ELIZABETH JANE LIPKER

"Genuine graces in themselves speak
what no other words can utter."
Inter Nos 2; Glee Club 2, 3; Chemistry Club 4; Girls' League 1, 2, 3, 4; Choir 3, 4; "Forest Prince" 3; "Words and Music" 4.

ROBERT DALE LIVINGSTON

"He's different—and variety's the spice of living."
Spanish Club 1, 2; Glee Club 1, 2; Revellers 3; Hall Monitor 4; Choir 2; "Hollywood Bound" 1; Football 1; Tennis 1, 2; "Oh! Doctor" 2; Debate 3; Badminton 2.



JANE LLOYD

"A nature generous, a spirit fine,
A happy heart, a soul divine."
Inter Nos 1; Plus Ultra 2; Spanish Club 3; Glee Club 1, 2; Senior Honor Council 4; Chemistry 4; Revellers 3; Trojan Staff 4; Girls' League 1, 2, 3, 4; Girls' League Cabinet 4; English Club 1; Choir 2, 3; Softball 1, 2, 3, 4; Basketball 1, 4; Volleyball 1, 2; Hockey 1, 2, 4; Hiking 1; Bowling 1, 2; Class Treasurer 1; Archery 1; Tennis 1, 2, 4; "Oh! Doctor" 2; "Thumbs Up" 3; Dean's Assistant 4; Badminton 2; Paddle Tennis 1; G. A. C. 2, 3, 4; Ensemble 2.

PHYLLIS LOWE

"Charm strikes the heart, but merit wins the soul."
Inter Nos 1; Chemistry Club 4; Hall Monitor 4; Girls' League 1, 2, 3; Softball 1; Volleyball 1, 2; Intramural Basketball 1, 2; Archery 2; Paddle Tennis 2.



TABITHA LUCKEY

"A sunshine heart and a soul of song."
Glee Club 1, 2, 3; Basketball 1, 2; Junior Club President 3; Junior Club 3; Jubalettes 4; Paddle Tennis 2.

MARGARET CHRISTINE LYNN

"Sympathy is the golden key that unlocks the heart to others."
Spanish Club 2; Glee Club 1, 2; Chemistry Club 3; Trojan Staff 4; Girls' League 1, 2, 3, 4; Betty Lamp Club 1; Basketball 1, 2; Volleyball 1, 2; Hockey 1, 2; G. A. C. 3; Ping Pong 1, 2; Bowling 1, 2, 3; Scholarship Team 3; News Class 4; Dean's Assistant 3; Tennis 2.



ELEANOR McCLURE

"To know her is to love her."
Inter Nos 1; Plus Ultra 2; Spanish Club 3; Senior Honor Council 4; Chemistry Club 4; Revellers 3; Trojan Staff 4; Girls' League 1, 2, 3, 4; Student Council 1, 2; Softball 1, 2, 3, 4; Basketball 1, 2, 4; Hockey 1, 3, 4; G. A. C. 2, 3, 4; Bowling 1, 2; Class Treasurer 2; "Thumbs Up" 3; Football Queen 4; Badminton 2.

MAURINE ANN McCULLOCH

*"Blue were her eyes as the fairy flax,
Her cheeks like the dawn of day."*

Glee Club 1, 2; Senior Honor Council 4; Chemistry Club 4; Revellers 3; Trojan Staff 4; Girls' League 1, 2, 3, 4; Student Council 4; Girls' League Cabinet 4; English Club 1; Choir 2, 3; Softball 1, 2, 3, 4; Volleyball 1, 2, 3, 4; Hockey 1, 2, 3, 4; Bowling 1, 2, 3, 4; Class Secretary 3; Commercial Club 4; Scholarship Team 3; Tennis 1, 2; "Oh! Doctor" 2; "Forest Prince" 3; Badminton 1, 2, 3, 4; Paddle Tennis 1, 2, 3, 4; G. A. C. 2, 3, 4; Intramural Volleyball 1.

NORMA JANE McGILL

*"As gentle as zephyrs blowing the violet."
Girls' League 1, 3.*

LEWIS EDWARD McHENRY

*"A proper man, as one shall see on a summer's day."
Tumblers 1; Intramural Basketball 1, 2.*

ROSE VADA McKEE

*"Her voice was ever soft,
Gentle and low—an excellent thing in woman."
Spanish Club 4; Library Staff 3, 4; Softball 2; Volleyball 1, 2; Archery 2, 3.*

KATHERINE LOUISE McMILLAN

*"How far that little candle throws its beam."
Inter Nos 1; Plus Ultra 2; Senior Honor Council 4; Revellers 3; Girls' League 1, 2, 3, 4; Student Council 3; National Honor Society 3, 4; English Club 1; Softball 2, 3; Volleyball 1, 2, 3; Hockey 3; G. A. C. 2, 3, 4; "Call It A Day" 1; Chapel Committee 3; Bowling 1, 2, 3; Intramural Basketball 2, 3; Tennis 1, 2, 3; News Class 2, 3; "Thumbs Up" 3.*

MONTA JUNE MADDY

*"Grace was in her steps, heaven in her eye,
In every gesture, dignity and love."
Spanish Club 2, 3; Glee Club 2, 3; Chemistry 3, 4; Trojan Staff 4; Girls' League 2, 3, 4; Volleyball 4; Ping Pong 4; Bowling 4; Scholarship Team 3.*

RUTH MANLEY

*"If you want a true friend, here is one."
Spanish Club 3; Glee Club 1; Girls' League 1, 2, 3, 4; Betty Lamp Club 1; Softball 2; Basketball 1; Volleyball 1, 2; Hockey 1, 2; Bowling 1, 2; Badminton 1, 2; Paddle Tennis 1.*

MARY ELIZABETH MARCUM

*"She is so free, so apt, so blessed a disposition."
Inter Nos 1; Plus Ultra 2; Band 1, 2, 3, 4; Orchestra 3; Senior Honor Council 4; Chemistry Club 4; Hall Monitor 4; Girls' League 1, 2, 3, 4; English Club 1; Bowling 1, 2, 4; "Thumbs Up" 3.*



EUGENE FRANKLIN MARSH

*"My idea of an agreeable person is one who agrees with me."
Chemistry Club 4; Hall Monitor 2, 3; Student Council 2, 3; English Club 1; Track 1; Intramural Basketball 1, 2.*

HAROLD KEITH MARSHALL

*"He lives long who wears a smile."
Hall Monitor 2, 4; Tumblers 2; Intramural Basketball 1, 2; Paddle Tennis 1.*

JO ANN MARTIN

*"Filled to the brim with personality."
Spanish Club 3; Glee Club 1, 2; Senior Honor Council 4; Revellers 3; Girls' League 1, 2, 3, 4; Betty Lamp Club 1; Choir 2; Softball 1, 2; Basketball 1; Bowling 1, 2; "Oh! Doctor" 2.*

JAMES LAMAR MATHEWS

*"A moral, sensible, and well-bred man."
Inter Nos 1.*





PEARLTON MAYNARD
"High aims form high character."



JOSEPH WILLIAM MAZE
"Oh, why should life all labor be?"



HOWARD HOOVER MELVIN
"To be strong is to be happy."
 Hall Monitor 3; Basketball 1, 2; Junior Club 3.



MARY ANN MIKEL
"With mirth and laughter let all wrinkles come."
 Girls League 2, 4.



HAROLD SILL MICKLETHWAITE
"From the crown of his head to the sole of his foot, he is all mirth."
 Inter Nos 1; Plus Ultra 2; Spanish Club 3; Chemistry Club 4; Revel-
 lers 3; Trojan Staff 4; English Club 2; Intramural Basketball 1, 2;
 "Thumbs Up" 3; Badminton 2; Stage Crew 3; Paddle Tennis 2;
 "Aunt Dinah's Quilting Party" 2.



NORMA JEAN MIDDLECAMP
*"She's the girl that's worth while,
 The girl with a smile."*
 Inter Nos 1; Plus Ultra 2; Spanish Club 4; Chemistry Club 4; Hall
 Monitor 4; Girls' League 1, 2, 3, 4; Library Staff 3; Student Council
 1; English Club 2; Softball 1, 2, 3; Basketball 1; Bowling 1, 2; Tennis
 3; Library Club 2, 3; Paddle Tennis 2.



MARJORIE ELNORA MIDKIFF
"The kindest person, the best-conditioned and unwearied spirit."
 Glee Club 1, 2, 3; Girls' League 1, 2, 3, 4; Volleyball 2; Bowling 2;
 Commercial Club 4; "Oh! Doctor" 2; Dean's Assistant 4.



EDITH ANN MITTENDORF
"Full of bright indifference."
 Inter Nos 1; Plus Ultra 2; Spanish Club 3, 4; Glee Club 1, 2; Chem-
 istry Club 4; Revellers 3; Hall Monitor 4; Girls' League 1, 2, 3, 4;
 Softball 2, 3; Hockey 1, 2, 3; Drum Majorettes 4; Bowling 1, 2;
 Archery 1; "Oh! Doctor" 2; Dean's Assistant 4; G. A. C. 2, 3.

BERTHA GAY MOORE
"Precious articles are done up in small packages."
 Inter Nos 1; Plus Ultra 2, 3; Glee Club 1, 2; Senior Honor Council
 4; Chemistry Club 4; Hall Monitor 4; Girls' League 3, 4; "Oh! Doc-
 tor" 2.



EILEEN MORGAN
"A friend that neither shook nor wearied."
 Inter Nos 1; Plus Ultra 2, 4; Glee Club 1; Chemistry Club 4; Hall
 Monitor 4; Girls' League 3, 4.



JOANNE MORITZ
"Gentle of speech, beneficent of mind."
 Inter Nos 1; Plus Ultra 2, 3, 4; Chemistry Club 4; Hall Monitor
 3, 4; Girls' League 2, 3, 4; Softball 1; Volleyball 2.



BETTY JO MORRIS
*"Her voice was low and sweet,
 Like the winds in summer sighing."*
 Inter Nos 1; Plus Ultra 2; Spanish Club 3; Glee Club 1, 2, 3; Senior
 Honor Council 4; Chemistry Club 4; Girls' League 1, 2, 3, 4; Choir
 4; Bowling 1, 2; "Oh! Doctor" 2; "Words and Music" 4.



DAVID EUGENE MYERS

"His fame was great in all the land."
Hall Monitor 2, 4; Student Council 2; Basketball 1, 2, 3, 4; Volleyball 1; Baseball 3, 4; Football 1; Class President 2; Paddle Tennis 2.



JOSEPH RANDOLPH NEIKIRK

*"All great men are dead or dying;
In fact, I don't feel so well myself."*
Hall Monitor 2, 4; Inter Nos 1; English Club 1; Football 1, 2, 3, 4; Intramural Basketball 2; Paddle Tennis 2.

BETTY NEWMAN

"A life that leads melodious days."
Glee Club 1; Hall Monitor 4; Girls' League 1, 2, 3, 4; English Club 1; Softball 1, 2, 3, 4; Basketball 2, 3, 4; Volleyball 1, 2, 3, 4; Hockey 1, 3; G. A. C. 2, 3, 4; Bowling 2, 3; Archery 1, 2; Tennis 2, 3; Badminton 3; Paddle Tennis 2, 3.



BLANCHE OAKLEY

"A voice as soft as the glow of altar candles."
Inter Nos 1; Plus Ultra 2; Spanish Club 3; Glee Club 1; Hall Monitor 4; Girls' League 1, 2, 3, 4; Commercial Club 4.

RAYMOND HARRISON PELFREY

"I am very fond of the company of ladies."
Hall Monitor 1, 2, 3; Basketball 1, 2, 3, 4; Volleyball 1, 2; Baseball 3, 4; Football 1, 2, 3, 4; Intramural Basketball 1, 2; Badminton 2; Paddle Tennis 1, 2.



NORA ELLEN PERRY

"Thy modesty's a candle to thy merit."

CHARLES EDWARD PETEE

*"Once he was almost killed by a train
—of thought passing through his mind."*
Band 1, 2, 3.



ARLENE ELOISE PHERSON

"A merry heart maketh a merry countenance."
Spanish Club 4; Glee Club 1; Girls' League 1, 3, 4; English Club 1; Betty Lamp Club 1, 2, 3, 4; Softball 1, 2, 3; Volleyball 1, 2; Hockey 1, 2; Bowling 1, 2, 3, 4; G. A. C. 4.



FLORENCE ELIZABETH PHILBURN

"Wise to resolve, and patient to perform."
Girls' League 1, 2; Library Staff 2, 3, 4; Betty Lamp Club 1, 2, Secretary 3; Bowling 2; Library Club 2, 3, 4, Vice-President 3.

WILLIAM PHILLIPS

*"His friends there are many;
His foes, are there any?"*
Inter Nos 1; Chemistry Club 4; Student Council 1; Volleyball 1, 2, 3; "Aunt Dinah's Quilting Party" 2; Intramural Basketball 1, 2.



PANSY LOUISE PHIPPS

"You'll find her if you look in the heart of a rose."
Inter Nos 1; Hall Monitor 4; Girls' League 3; Hockey 3.

JUNE MARILYN PLEASANT

*"An exquisite image of life,
And lover of it."*
Inter Nos 1; Plus Ultra 2; Spanish Club 3; English Club 1; Bowling 1.



VIRGINIA POTTER

"A tall girl, carrying herself like a banner."

JUDITH PRATT

*"A perfect woman nobly planned
To aid and comfort and command."*

Inter Nos 1; Plus Ultra 2; Spanish Club 3, 4; Senior Honor Council 4; Chemistry Club 4; Revellers 3; Girls' League 1, 2, 3, 4; Student Council 2, 3; Girls' League Cabinet 2, 4; National Honor Society 3, 4; English Club 1; Basketball 1, 2, 4; Hockey 1, 2; Bowling 2; Class Secretary 2; Attendant 4; G. A. C. 2, 3, 4.



ELOISE PRIDEMORE

*"Neat as a pin though never so blunt,
Doing of duty a noteworthy stunt."*

Spanish Club 3, 4; Student Council 1; English Club 1; Volleyball 1; Basketball 1; Bowling 1; Tennis 1; Attendant 2.

BETTY PYLE

*"She that was ever gay, and never proud,
Had tongue at will, and yet was never loud."*

Girls' League 1, 2, 3, 4; English Club 1; Volleyball 1; Hockey 1; Bowling 1.



FRANCES ANNE QUINN

"The very pink of perfection."

Inter Nos 1; Plus Ultra 2; Spanish Club 3; Orchestra 3, 4; Senior Honor Council 4; Chemistry Club 4; Revellers 3, 4; Trojan Staff 4; Girls' League 1, 2, 3, 4; Student Council 4; National Honor Society 3, 4; English Club 1; Choir 3; Softball 1, 2, 3, 4; Basketball 1, 2, 3, 4; Volleyball 1, 2, 3, 4; Hockey 1, 2, 3, 4; G. A. C. 2, 3, President 4; Archery 1; Tennis 1, 2, 3, 4; News Class 2, 3, 4; "Thumbs Up" 3; Badminton 1, 2, 3, 4; Paddle Tennis 1, 2, 3, 4.

RETHA ANN RAGAN

"Sometimes I set and think, sometimes I just set."

Spanish Club 1, 2.



JANET MAE RAMMEL

"In action faithful and honor clear."

Inter Nos 2; Plus Ultra 3.

LOUIS CLARK RAPALEE

*"A regular good fellow was he,
Noble and fine as a man can be."*

Inter Nos 1; Hall Monitor 3; Football 1, 2; Intramural Basketball 1, 2.

JAMES PATTERSON RAYBURN

"Where there's a will, there's a way."

Intramural Basketball 1, 2.

MILDA PAULINE RAYBURN

"'Tis virtue that doth make them most admired."

Betty Lamp Club 2, 3, 4; Paddle Tennis 2.

WILMA JEAN REDDING

"She shall show us how divine a thing a woman may be."

Inter Nos 1; Plus Ultra 2, 3, 4; Spanish Club 4; Chemistry Club 4; Girls' League 1, 2, 3, 4; Volleyball 2.

JAMES EDWARD RENISON

"Who does his best, does well."

Spanish Club 3; Glee Club 2, 4; "Oh! Doctor" 2; "Words and Music" 4.

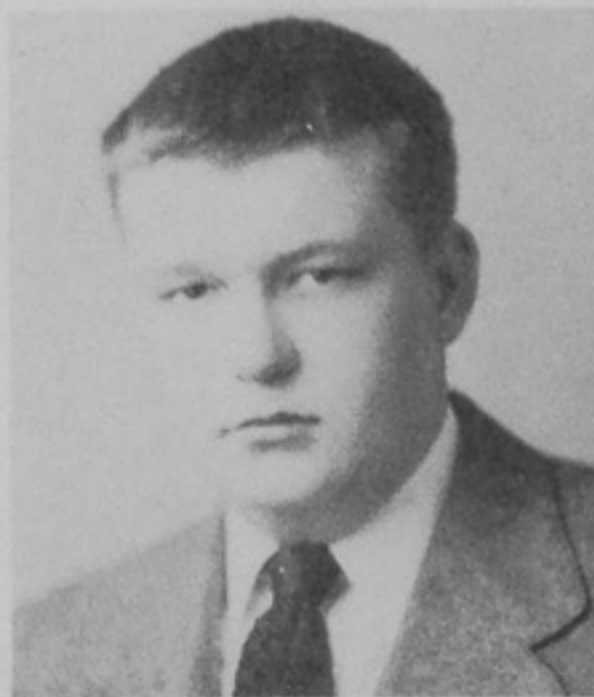

BILLIE PAULINE RICE

"Worry and I have never met."

Inter Nos 1; Girls' League 1, 2, 3, 4; Basketball 1; Volleyball 1, 2; Paddle Tennis 2.

COLLEEN AUDREY RICE

"Genius is wisdom and youth."

Inter Nos 1; Plus Ultra 2; Revellers 3; Trojan Staff 3; Girls' League 1, 2, 3, 4; National Honor Society 3, 4; English Club 1; Softball 2, 3; Basketball 1, 2, 3; Volleyball 1, 2, 3; Hockey 2, 3; Bowling 1, 2, 3; Scholarship Team 3; News Class 2, 3, 4; "Thumbs Up" 3; Debate 3.



DONALD RICE

"A man after his own heart, and another's hand."

Inter Nos 1; Spanish Club 1; Glee Club 1; Chemistry Club 4; Revellers 4; Choir 2, 3, 4; "Hollywood Bound" 1; "Oh! Doctor" 2; "Thumbs Up" 3.

GEORGE RAY RICHTER

"As merry as the day is long."

Chemistry Club 4; Hall Monitor 3; Intramural Basketball 1, 2.



ROY EUGENE RIGGS

"Manly sense and industry."

Hall Monitor 3; Intramural Basketball 2; Minford High School 1.

SYBIL ROSALEE RIGGS

"Welcomed and valued everywhere."

Girls' League 2, 4; Basketball 1; Volleyball 1; Paddle Tennis 1.



VIRGINIA RUTH RIGGS

"A gay heart sings aloof."

Girls' League 3, 4; Softball 2; Volleyball 1.

WILLIAM RIGGS, Jr.

"His laugh contagious, his wit outrageous."

Student Council 4; Football 1, 2, 3, 4; Intramural Basketball 1; Stage Crew 3, 4.



CARL GENE RILEY

"Calm of mind, all passion spent."

Intramural Basketball 1, 2.

GEORGE WILLIAM ROBERTS

"A lad of mettle, a good boy."

Glee Club 1, 2; Choir 1, 2, 3; "Hollywood Bound" 1; Basketball 1, 2; Football 1; Intramural Basketball 2; "Oh! Doctor" 2; Stage Crew 3.



JOSEPH ROBERT ROBINSON

"Let not your thoughts be deep

For fear you drown in them."

NORMA JEAN ROLLINS

"All her faults are such that one loves her the better for them."

Band 1; Glee Club 1; Softball 1; Basketball 1; Volleyball 1; Girls' League 1, 2, 3, 4; Scholarship Team 1.



MABEL CLOTINE ROSE

*"Those eyes, darker than the darkest pansies;
And that hair, darker than ash buds in the front of March."*
Spanish Club 4; Chemistry Club 4; Girls' League 1, 2, 3, 4; Betty Lamp Club 1, 2, 3, President 4; Volleyball 1.

BILLYE LOUISE ROSS

*"She was good as she was fair,
None—none on earth above her."*
Plus Ultra 2, 3; Glee Club 1; Senior Honor Council 4; Chemistry Club 4; Trojan Staff 3, 4, Co-editor 4; Girls' League 1, 2, 3, 4; Student Council 1; National Honor Society 3, 4; Softball 1, 4; Basketball 2, 3, 4; Volleyball 1, 2, 3, 4; Bowling 1, 3, 4; Class Vice-President 3; Class Secretary 4; Scholarship Team 3, 4; News Class 3, 4.



GLADYS ROUSCH

"Blessed are the pure in heart."

SMITH EDGAR RUNYAN

*"There must be some good hard work in him,
for none ever came out."*
Glee Club 2; Chemistry Club 4; Choir 3; Volleyball 2; Intramural Basketball 2; "Ob! Doctor" 2; Cambridge High School 1.



JAMES RUSSELL

*"A handsome chap,
A sincere pal—that's Jim."*
Chemistry Club 4; Hall Monitor 3; Student Council 3; Football 4.

DONALD SALSBUURY

*"His grave eyes steadily discerned the good in men,
and what was wise."*



MARY JANE SALISBURY

"A true friend is forever a friend."
Hall Monitor 2; Girls' League 3, 4; Commercial Club 4.

VIVIAN JEANNE SALYER

*"Her heart was as great as the world, but there was no room in
it to hold the memory of a wrong."*
Girls' League 2, 3; Library Staff 1, 2, 3, 4; Betty Lamp Club 1, 2; Bowling 2; Library Club 1, 2, 3, 4.

PAULINE MARILYN SCHEID

*"True as the needle to the pole,
Or as the dial to the sun."*
Hall Monitor 4; Girls' League 1, 2, 3, 4; Softball 1.

MARY ALICE SCHISLER

*"And ne'er did Grecian chisel trace
A nymph, a naiad, or a grace,
Of finer form, or lovelier face."*
Inter Nos 1; Plus Ultra 2; Spanish Club 3, 4; Glee Club 1, 2; Senior Honor Council 3, 4; Chemistry Club 4; Revellers 3, 4; Trojan Staff 3, 4; Girls' League 1, 2, 3, 4; Student Council 2; Girls' League Cabinet 3; National Honor Society 3, 4; English Club 1; Softball 2, 3; Basketball 1, 2, 3, 4; Hockey 1, 3; Link Girl 3; Bowling 1; Drum Majorette 4; Class Secretary 1; Tennis 1, 2; "Ob! Doctor" 2; "Thumbs Up" 3; G. A. C. 2, 3, 4.

JOHN STEPHEN SCHROEDER

"Happy am I; from care I'm free."
Inter Nos 1; Chemistry Club 4.

JACK THOMAS SCOTT

"A mighty man is he."



SALLY SEGUR

"She, the sweetest of all singers."
Glee Club 1, 2; English Club 1; Choir 2, 3, 4; "Hollywood Bound" 1; Bowling 1; "Oh! Doctor" 2; "Forest Prince" 3; "Words and Music" 4.

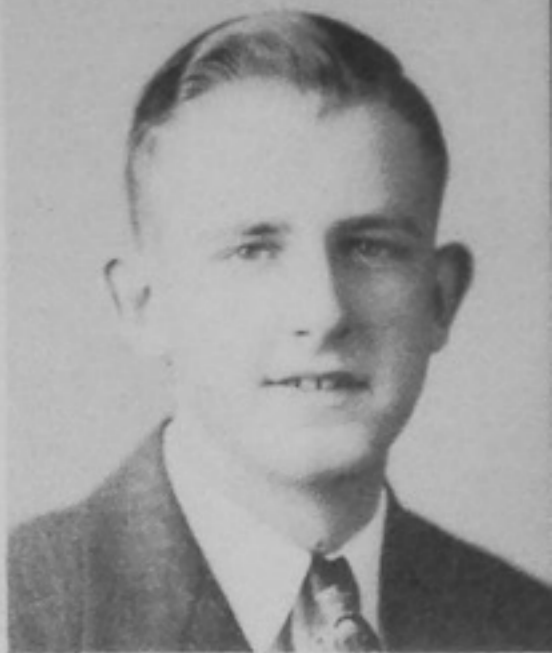

GEORGE JOSEPH SETTY

*"One who never turned his back,
But marched breast forward."*
Hall Monitor 1; "Aunt Dinah's Quilting Party" 2.

KAROLYN LUCILLE SHEPHERD

*"There is none like her, none;
Nor will be when our summers are deceased."*
Inter Nos 1; Plus Ultra 2; Bowling 1, 2, 3; Spanish Club 3; Glee Club 1, 2; Chemistry Club 4; Hall Monitor 3; Tennis 1, 2, 3, 4; Girls League 1, 2, 3, 4; "Oh! Doctor" 2; English Club 2; Choir 2; Softball 1, 2, 3, 4; Basketball 1, 2, 3, 4; Volleyball 2, 3, 4; Badminton 2, 3, 4; Paddle Tennis 1, 2, 3, 4; G. A. C. 2, 3, 4.



DAVID LEE SHULTZ

"An air of power of kindness went about him."
Intramural Basketball 1, 2; Intramural Volleyball 1.

MARJORIE MAE SKAGGS

*"The warmth of genial courtesy.
The calm of self reliance."*
Hall Monitor 4; Girls' League 1, 2, 3, 4; Intramural Volleyball 1, 2.



DOROTHY JOAN SKIDMORE

"Ye are better than all the ballads that ever were said or sung."
Girls' League 1, 2, 3.

BETTY JEAN SMITH

*"With grace to win, with heart to hold,
with shining gifts that took all eyes."*
Glee Club 1, 2, 3, 4; "Oh! Doctor" 2; Library Club.



DAVID PATTERSON SMITH

"What more can a man ask than a friend?"
Inter Nos 1; Plus Ultra 2; Spanish Club 3; Chemistry Club 4; Student Council 2; English Club 1; Basketball 2; Football 1; "Aunt Dinah's Quilting Party" 2; Basketball Manager 1.

JOYCE SMITH

*"What stature is she of?
Just as high as my heart."*
Inter Nos 1; Plus Ultra 2; Bowling 1, 2, 3; Glee Club 1; Chemistry Club 4; Revellers 3; Hall Monitor 4; Tennis 3, 4; Girls' League 1, 2, 3, 4; Softball 1, 2, 3, 4; Basketball 1; Volleyball 1; Hockey 1, 2; G. A. C. 4.

ROBERT FRANKLIN SPARKS

*"A little nonsense now and then
Is relished by the best of men."*
Intramural Basketball 1; Band 1; Football 1.

DAVID EARL SPRIGGS

*"His life is gentle, and the elements so mixed in him
That nature might stand up and say to all the world,
'This is a man!'"*
Intramural Basketball 2; Glee Club 1; Chemistry Club 4; Hall Monitor 2, 4; Student Council 1, 4; Choir 1; "Hollywood Bound" 1; Basketball 1; Intramural Volleyball 2; Football 1, 2, 3, 4; Football Captain 4.

WALTER STATEN

"High-erected thoughts sealed in the heart of courtesy."
Intramural Basketball 1, 2; Basketball 2; Volleyball 2.





MARILYN STEWART

"Everything she loved in which a clean free spirit moved."
Inter Nos 1; Plus Ultra 2; Glee Club 1; Girls' League 1, 2, 3, 4; English Club 2; Softball 1, 2, 3, 4; Basketball 4; Volleyball 1, 2, 4; G. A. C. 2, 3, 4; Bowling 2; Commercial Club 4; Tennis 3, 4; Dean's Assistant 4; Badminton 2, 4; Paddle Tennis 3, 4.



PATRICIA ANNE STOKES

"A good heart, a goodly smile."
Inter Nos 1; Spanish Club 3, 4; Glee Club 2, 3; Chemistry Club 4; Girls' League 1, 2, 3, 4; English Club 1; Basketball 3; Volleyball 1; Bowling 3; "Ob! Doctor" 2.



ELEANOR JEAN SWAVEL

"Those about her from her shall read the perfect ways of honor."
Spanish Club 1, 2; Glee Club 1, 2, 3; Girls' League 1, 2, 3, 4; English Club 1; Choir 2; Bowling 1, 2; "Ob! Doctor" 2; "Forest Prince" 3.



MARJORIE MARIE TERRY

"She walks like grass blowing."



RUTH ANN THATCHER

"The fine art of making friends and not enemies, is more than accomplishment—it is inborn individuality."
Otway High School 1, 2, 3; Chemistry Club 4; Girls' League 4; Bowling 4.



CHARLES THOMPSON

"Oh, wonderful son that can so astonish a mother."
Glee Club 1, 2; "Hollywood Bound" 1; Intramural Volleyball 1, 2; Football 3; Intramural Basketball 1, 2; "Ob! Doctor" 2; Ping Pong 1, 2; Industrial Arts Club 1.



ELEANOR THOMPSON

*"Mingle a little folly with your wisdom;
A little nonsense now and then is pleasant."*
Glee Club 1, 2, 3; Girls' League 1, 2, 3, 4; English Club 1; Betty Lamp Club 3, 4; Choir 4; Softball 2, 3, 4; Volleyball 2, 3, 4; G. A. C. 4; Bowling 2, 3; Tennis 2; "Forest Prince" 3; "Words and Music" 4; Paddle Tennis 2, 4.



MARY THOMPSON

*"She is pretty to walk with,
Witty to talk with,
And pleasant, too, to think on."*
Glee Club 2, 3, 4; Girls' League 2, 3, 4; Library Staff 4; Softball 3, 4; Bowling 2, 3; Tennis 3; "Words and Music" 4; Library Club 4; Paddle Tennis 2.

MARGARET ANN TISHER

"Too pure and too innocent is aught to disguise."
Inter Nos 1; Plus Ultra 2; Spanish Club 3; Senior Honor Council 4; Girls' League 1, 2, 3, 4; Volleyball 1; Scholarship Team 3; News Class 3, 4.



DOROTHY JEANNE TRACY

"A life as bright as hers is always bright."
Spanish Club 2, 3; Chemistry Club 4; Hall Monitor 4; Girls' League 1.

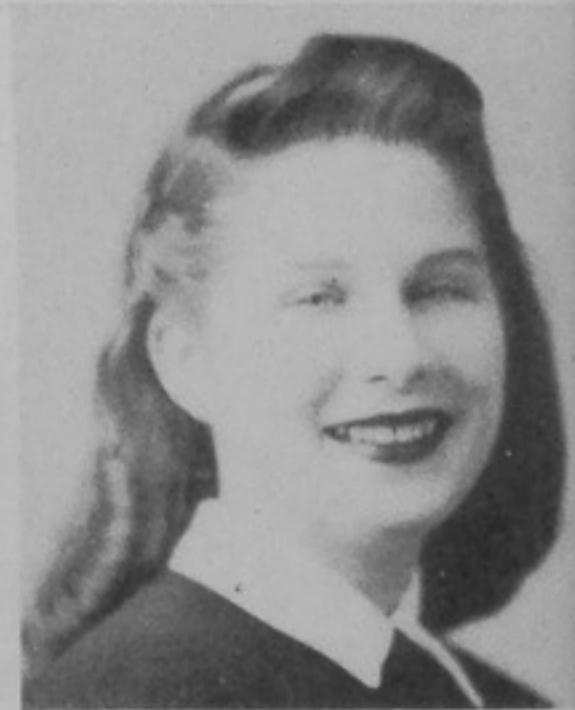

MAUDE La VERE TUBBS

"Direct of speech, bold and virtuous."
Girls' League 2, 3, 4; Betty Lamp Club 2; Basketball 1, 2, 3; Volleyball 1; Junior Club 3; Jubalettes 1, 2, 3, 4; Paddle Tennis 2.

EULAH JEAN VEST

"Character is what we are looking for."



JUANITA HELEN VINSON

*"Her ready speech flows fair and free,
In phrases of gentlest courtesy."
Wheelersburg High School 1.*

DONALD WAGNER

*"The world is his who enjoys it."
English Club 1; Intramural Volleyball 1, 2.*

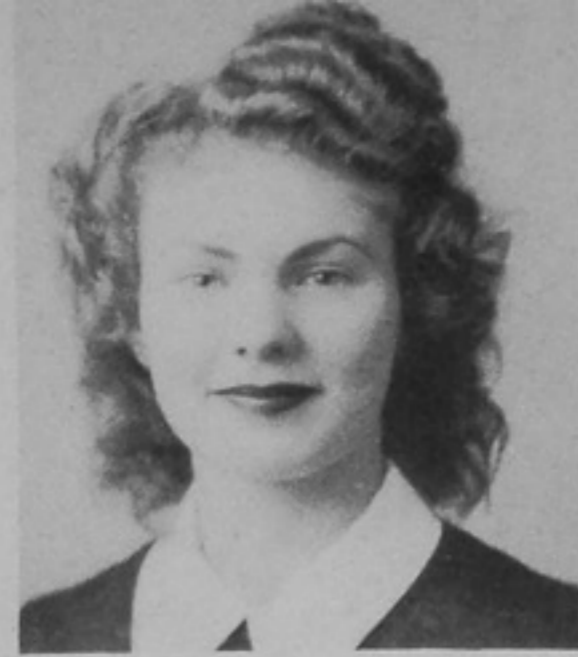

KENNETH MASON WALKER

*"He is of a very melancholy disposition."
Glee Club 2; Volleyball 1; "Oh! Doctor" 2.*

SARA DEE WATKINS

*"A phantom of delight."
Inter Nos 1; Bowling 1, 2; Girls' League 1, 2, 3, 4; Softball 1, 2, 4;
Attendant 3; Hockey 1.*



JACK ARMSTRONG WAUGH

*"A comely young man as busy as a bee."
Spanish Club 1, 2; Glee Club 1, 2; Chemistry Club 4; English Club
1; "Hollywood Bound" 1; Volleyball 1, 2; "Oh! Doctor" 2.*

JOSEPH WEBB

*"Though modest, on his unembarrassed brow
Nature has written 'gentleman'.
Basketball 2; Volleyball 2; Industrial Arts Club 1; Intramural Basket-
ball 1, 2.*

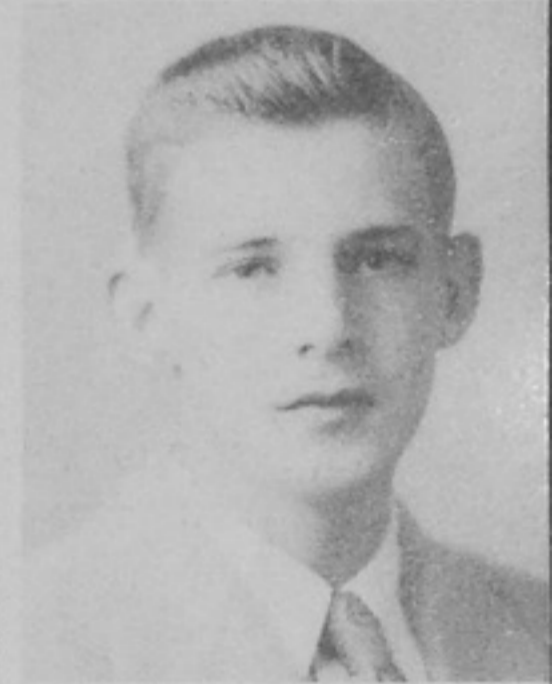

JEANNINE WHITE

*"A charm of her own—her friendliness."
Glee Club 1; Girls' League 1, 2, 3, 4; English Club 1; Softball 1, 2,
3, 4; Basketball 1, 3, 4; Volleyball 1, 2, 3, 4; Hockey 1, 3, 4; Bowling
2; Archery 1, 2; Tennis 3; Dean's Assistant 4; Badminton 2; G. A. C.
2, 3, 4.*

MARGARET LUCILLE WHITE

*"Thy modesty is a candle to thy merit."
Glee Club 1, 2; Girls' League 1, 2, 3, 4; English Club 1; Betty Lamp
Club 1, 2, 3; Softball 1; Hockey 1; Bowling 1; "Oh! Doctor" 2;
"Forest Prince" 3; "Words and Music" 4.*



REBECCA MAE WHITE

*"None knew thee but to love thee,
None named thee but to praise."
Plus Ultra 4, President 4; Inter Nos 3; Glee Club 1, 2, 3; Chemistry
Club 4; Girls' League 1, 2, 3, 4; English Club 1; Betty Lamp Club
1, 2, 3, 4, President 2, 3; "Hollywood Bound" 1; Softball 1, 2; Volley-
ball 1, 2; Hockey 1; Bowling 1, 2; "Oh! Doctor" 2.*

VIVIAN MAY WHITE

*"A model of ideal perfection."
Glee Club 1, 2; Girls' League 1, 2, 3, 4; Choir 3; "Oh! Doctor" 2;
"Forest Prince" 3.*



MILDRED LOUISE WILLIAMS

*"Her face is fair, and smooth, and fine."
Washington High School 1.*

MYRON CURTIS WILLIAMS

*"There is no other like him, take it as you please."
Inter Nos 1; Chemistry Club 4; Revellers 4; Student Council 2, 3;
Basketball Manager 1, 2, 3, 4; Baseball 4; Football 1; Intramural
Basketball 2; "Thumbs Up" 3; "Aunt Dinah's Quilting Party" 2;
Badminton 1, 2.*



ROBERT WILLIAMS

"Born for success he seemed."
Intramural Basketball 1, 2; Hall Monitor 2; English Club 1; Volleyball 1, 2.



MANUEL WESLEY WILLIAMSON

"If I do vow friendship, I'll perform it to the last article."
Intramural Basketball 2; Junior Club 3; Volleyball 1, 2.



GENE ALLEN WILSON

"The noblest mind he carries that ever governed man."
Vanceburg High School 1, 2, 3.



BERNICE VIRGINIA WINTERS

"Even her failings lean to virtue's side."
Inter Nos 1; Plus Ultra 3, 4; Spanish Club 2; Glee Club 1; Chemistry Club 4; Girls' League 3, 4; Library Staff 3, 4; Softball 2; Library Club 3, 4.



IRENE WINTERS

"She's all my fancy printed her; she's lovely, she's divine."
Hall Monitor 4; Girls' League 3, 4.



MILDRED FRANCES WINTERS

"A woman is always changeable and capricious."
Band 1, 2, 3, 4; Chemistry Club 4; Library Staff 1, 2, 3, 4; Basketball 1; Volleyball 1; Library Club 1, 2, 3, 4.



JOANNE WOODRUM

"The only way to have a friend is to be one."
Inter Nos 1; Glee Club 1; Girls' League 1, 2, 3, 4; Betty Lamp Club 1, 2, 3, 4; Softball 1.



BETTY RUTH YAEGER

"Eyes so transparent that through them one can see the soul."
Plus Ultra 2, 3; Glee Club 1; Senior Honor 4; Chemistry Club 4; Trojan Staff 3, 4, Co-editor 4; Girls' League 1, 2, 3, 4; Student Council 2; National Honor 3, 4; Softball 1, 4; Basketball 2, 3, 4; Volleyball 1, 2, 3, 4; G. A. C. 4; Bowling 1, 3, 4; Class Treasurer 4; Scholarship Team 3.

LILLIAN YEAGER

"There is nothing beautiful but truth."
Hall Monitor 3; Library Staff 1; Betty Lamp Club 2, 3; Monitors' Club 3; Bowling 2; Dean's Assistant 4; Library Club 1.

EMMA JEAN YOUNG

"For she is wise, if I can judge her; and fair she is, if my eyes be true."
Girls' League 2, 3, 4; Library Staff 3, 4; Library Club 3, 4.





In Memoriam

GEORGE EDWARD HEDGES

Born June 12, 1928

Died August 4, 1943

"Whom God loveth best, those He taketh soonest"

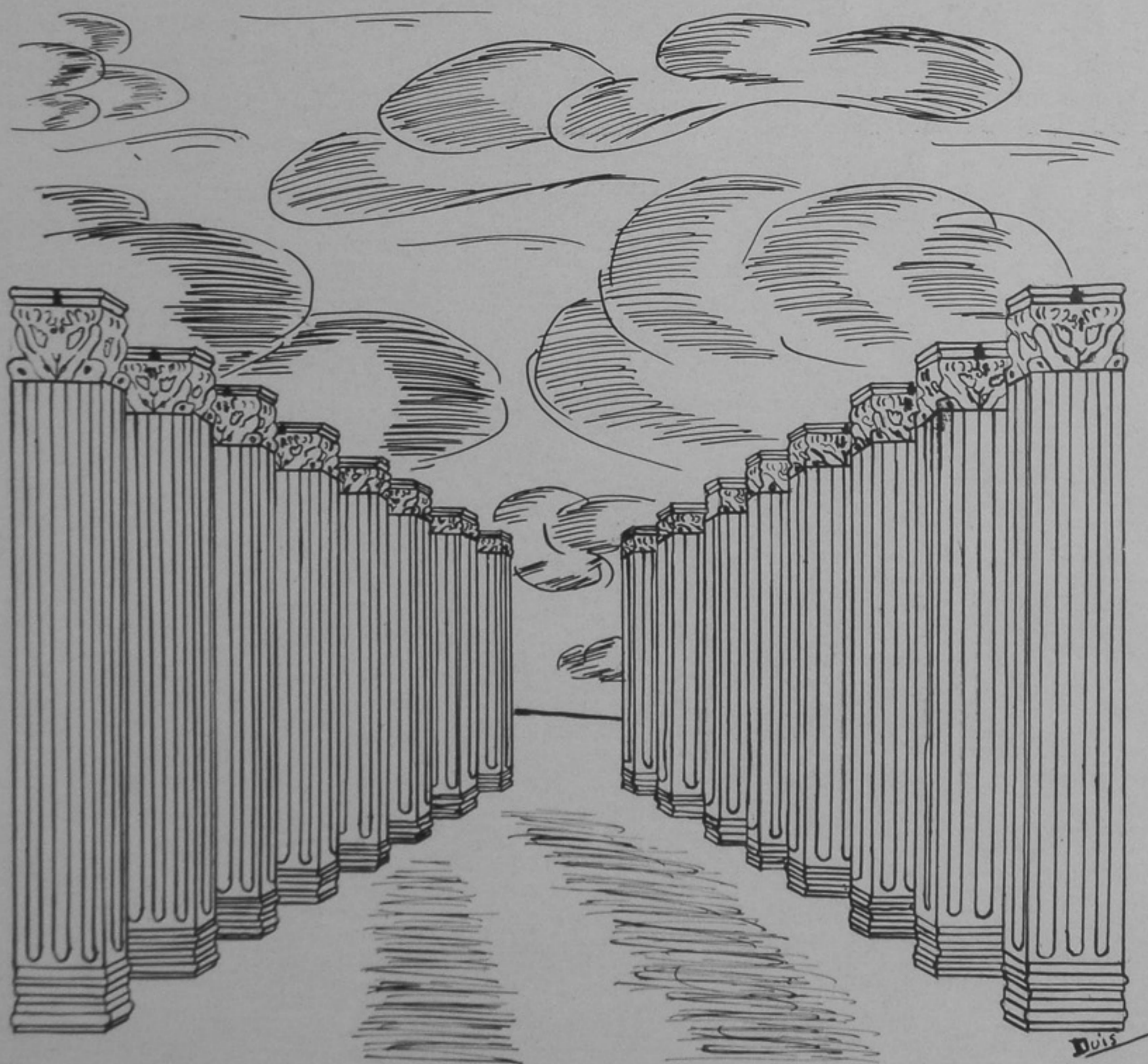

Class Will

Contrary to custom, the class of '46 has decided to make public its will before retiring from active life.

STATE OF OHIO

COUNTY OF SCIOTO

IN THE NAME OF PORTSMOUTH HIGH SCHOOL

We, the Senior Class of 1946 of Portsmouth High School, being of sound mind and memory, but feeling we are soon to depart from this world on account of overstudy and worry, and realizing that we possess multitudinous privileges, great and numerous accomplishments, endowments, et cetera, which we are exceedingly eager to see divided freely and fairly, do hereby make, declare, and publish this, our last will and testament, hereby revoking and annulling any and all prior testamentary papers which have hitherto been made by us.

- Item 1. I, Pat Alls, will my gift of gab to Dorothea Bloomer.
- Item 2. We, Sally Andre and Bill Coleman will our walks in the halls to Dick Doll and Pat Francis.
- Item 3. I, Martha Appel, will my red hair to Nancy Morgan.
- Item 4. I, Harold Armsey, leave my saxophone to Dave Baker.
- Item 5. I, Ruth Baird, will my permanent flame to a lucky junior girl.
- Item 6. I, Dave Ball, leave my stature to Bud Murphy.
- Item 7. I, Rosemarie Barker, will my dimples to Lavonne Brandel.
- Item 8. I, Don Barney, gladly leave my crutches to the referee at Athens.
- Item 9. I, Betsy Baughman, will my humor to Sue Stokes.
- Item 10. I, Gloria Bertram, leave my artistic ability to Hershell Elliot.
- Item 11. I, Ivadel Besco, leave my seat in Miss Musser's English class to Cynthia Edwards.
- Item 12. I, Phyllis Bradford, bequeath my love for the '46 basketball team to Maggie Legas.
- Item 13. I, Nell Brown, will my quiet ways to Marianne Thatcher.
- Item 14. I, Betty Ann Bryant, leave my studiousness to Carolyn Mitchell.
- Item 15. I, Nick Butt, will my bashfulness to Walter Green.
- Item 16. I, Charlie Campbell, bequeath my "hermit" ways to George Chucules.
- Item 17. I, Maxine Chabot, will my glamorous gams to Mary Ellen Scott.
- Item 18. I, Harry Chastain, leave my position on the '46 basketball team to Ellis Dupuy.
- Item 19. I, Dottie Claypool, bequeath my love for sports to June Hensge.
- Item 20. I, Tom Collins, will my ability to get mixed up to Suzanne Schirman.
- Item 21. I, Steve Combs, leave my position as drum major to Bob Mucha.
- Item 22. I, Dick Craig, will my wolf-call to Bill Staker.
- Item 23. I, Jackie Daniels, bequeath my position on the cheerleading squad to some lucky sophomore.
- Item 24. I, Wilma Daulton, leave my lip-stick to Gwen Everman.
- Item 25. I, Christine Dever, will my musical ability to Sid Keller.
- Item 26. I, Paul Howell, leave my steady to "Cornie" Cornwell.
- Item 27. I, Barbara Doerr, bequeath my pep to next year's cheerleaders.
- Item 28. I, Betsy Donohoe, leave my blushes to Mary Lou Mann.
- Item 29. I, Mary Ellen Duis, will my well-known laugh to Martha Hopkins.
- Item 30. I, Janet Edgington, leave my fireplace to Sarah D. and Johnny.
- Item 31. I, Zelma Edwards, bequeath my love for the Chemistry Lab to Bea Long.
- Item 32. I, Joyce Ann Eisnaugle, will my curly locks to Nancy Appel.
- Item 33. I, Nadine Fenner, leave my speed at taking Shorthand to Joyce Van Bibber.
- Item 34. I, Jean Fields, bequeath my neat coiffure to Sarah Shy.
- Item 35. I, Mary Lou Frecka, leave my gift of jumping to conclusions to anyone who wants it.
- Item 36. I, Ann Harper, leave my "sailor boy" to any lonely girl.
- Item 37. We, Joe Hancock, Tom Henderson and Smitty Runyan, will our ability to be seen at the Tavern to a certain group of junior boys.
- Item 38. I, Betty Handley, bequeath my little feet to Paul Cassidy.
- Item 39. I, Joyce Harris, leave my sense of humor to any dull personality.
- Item 40. I, Chip Harris, will my hiding place behind the desk in the Chemistry lab to Hank Martin.
- Item 41. I, Jane Harrison, leave my English grades to Dave Knittel.
- Item 42. I, Mary Frances Harrison, bequeath my dark hair to Connie Linham.

- Item 43. I, Bridgie Haws, leave my short curly hair to Betty Poelein.
- Item 44. I, Ilene Hawthorne, bequeath my intelligence to next year's freshmen.
- Item 45. I, Emily Hemphill, will my long distance calls to anyone whose "sweetie" is far away.
- Item 46. I, Joy Hensge, bequeath my "pitching Arm" to some one in the sophomore class.
- Item 47. I, Marianne Hicks, leave Jack Smith to all the "wolves" in the junior class.
- Item 48. I, Jackie Howell, bequeath my nimble fingers to Waneida Dever.
- Item 49. I, Arden Howes, will my curly bangs to Barbara Himes.
- Item 50. I, Jack Hughes, bequeath my way with women to Dick Anderson.
- Item 51. I, Sam Johnson, leave my "big mouth" to Don Stewart.
- Item 52. I, Woodrow Holbein, will my ability to argue with Miss Noel to George Hill.
- Item 53. I, Bob Livingston will my white saddles to anyone who's too lazy to shine his shoes.
- Item 54. I, Jane Lloyd, bequeath my ability to get out of fourth period study hall to some new member of Trojan class.
- Item 55. I, Margaret Lynn, will my nickname, Tinka, to Ida Fay Artis.
- Item 56. I, Nonnie McClure, leave my position as Queen of the '46 football team to some lucky girl.
- Item 57. I, Renee McCulloch, will my ability to miss busses to someone who's always on time.
- Item 58. We, Kitty McMillan and Mary Marcum, bequeath our acting ability to any prospective Ethel Barrymores.
- Item 59. I, Monta Maddy, will my ability to beat the mad chemist, Bob Johnson, in the chemistry contest to one of next year's chemistry crop.
- Item 60. I, Gene Marsh, bequeath my curly hair to Jim Fitch.
- Item 61. I, Joanne Martin, leave my place in Home Ec. class to Dave Thomas.
- Item 62. I, Gunther Micklethwaite, will my bubble gum to Barbara Adkins.
- Item 63. I, Norma Middlecamp, will my dancing hoofs to Damon Journey.
- Item 64. I, Ann Mittendorf, leave my position as drum majorette to Barbara Pitts.
- Item 65. I, Gene Myers, will my position as captain of the '46 basketball team to Jim Molster.
- Item 66. I, Joe Neikirk, bequeath my roving eyes to next year's freshman boys.
- Item 67. I, Betty Newman, will my light hair to Mitzi Levine.
- Item 68. I, Ray Pelfrey, leave my love for women to Bob Cullen.
- Item 69. I, Judy Pratt, will my position as pride of Mr. Cicanese's Spanish Class to Jimmy Noel.
- Item 70. I, Frankie Quinn, bequeath my love for men to Janet Nagel.
- Item 71. I, Clark Rapalee, leave my brand new 1947 Ford to anyone who needs a ride to school.
- Item 72. I, General William Riggs, will my position as head of the Mabert Roaders to Pfc. Jim Scott.
- Item 73. I, Billye Ross, bequeath my sweet retiring ways to Tillie Bagby.
- Item 74. I, Jim Russell, will my wavy hair to Leonard Berkley.
- Item 75. I, Mary Alice Schisler, bequeath my gullibility to next year's bewildered freshmen.
- Item 76. I, Steve Schroeder, leave my beloved tee-shirt to Gibby Clowe.
- Item 77. I, Sally Segur, will my gracefulness to Pete Hauck.
- Item 78. I, Karolyn Shepherd, bequeath my love for Spanish to the Spaniards.
- Item 79. I, Dave Smith, will my position as loudest belcher in P. H. S. to Bob Journey.
- Item 80. I, Dave Spriggs, leave my physique to Jack Lewis.
- Item 81. I, Marilyn Stewart, bequeath my bewitching eyes to Rema Goddard.
- Item 82. I, Pat Stokes, will my ability to break test tubes to some unlucky chemist next year.
- Item 83. I, Eleanor Swavel, leave my rides to school to Janet Martin.
- Item 84. I, Ruth Ann Thatcher, leave my gift of friendliness to Joyce Scurlock.
- Item 85. I, Charlie Thompson, bequeath my ability as a second Gregory Peck to Carl Winters.
- Item 86. I, Margaret Tisher, will my brains to Ray Yeagle.
- Item 87. I, Sara Watkins, leave my "goo-goo" eyes to Bill Shultz.
- Item 88. I, Jeannine White, will my giggle to Blanche Varner.
- Item 89. I, Willy Williams, bequeath my place in Mr. McComb's heart to someone who'll be in his class next year.
- Item 90. I, Betty Yaeger, leave my proficiency at taking hard courses to Bob Hicks.

We have set our hand and seal this Friday, the thirteenth day of Juvember, in the year of our Lord, one thousand nine hundred and forty-six.

Signed, sealed, and delivered in the presence of witnesses:

Mickey Finn
Osmosis

Harpo Schisler
Chico Maddy
Groucho McCulloch

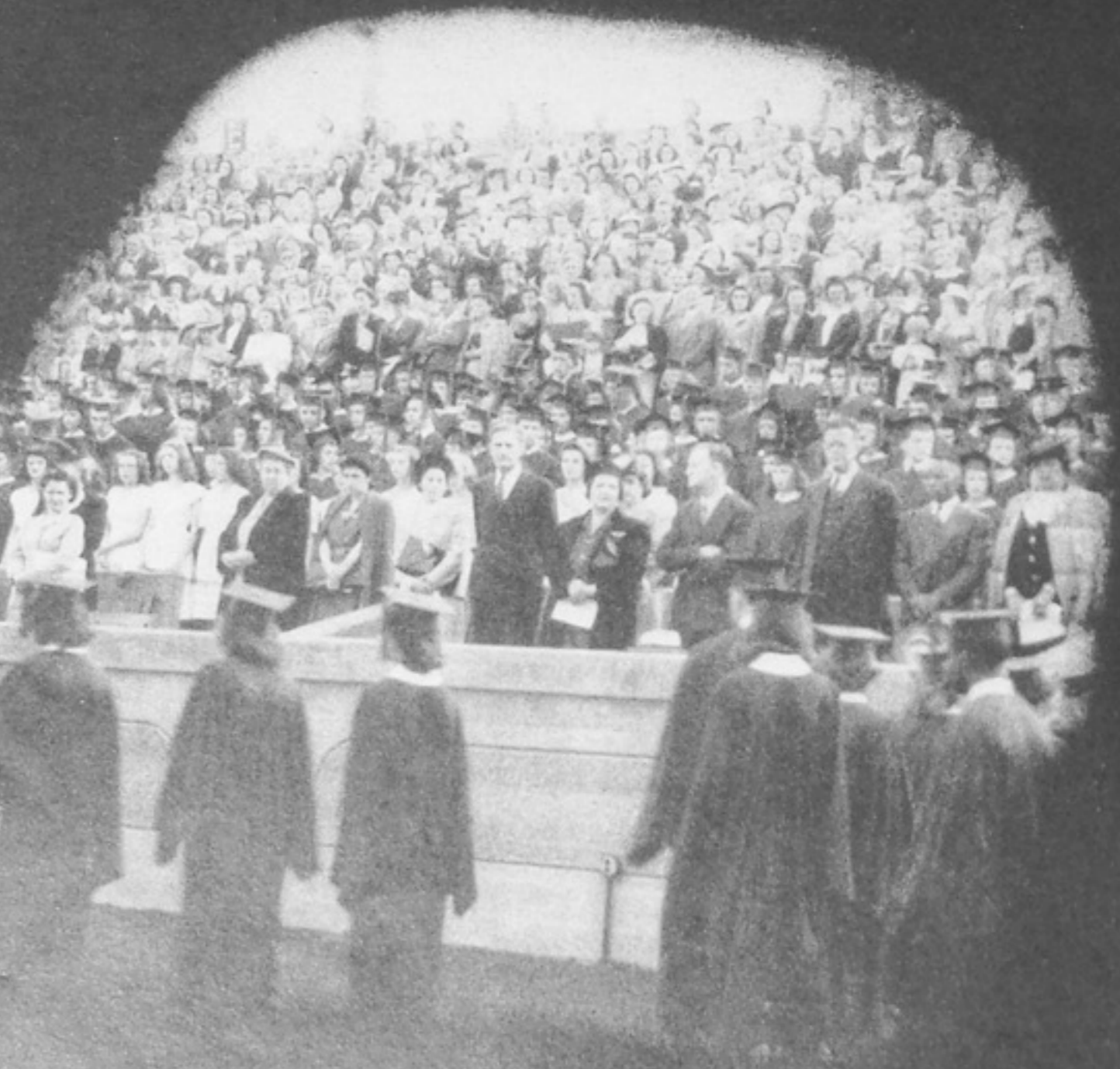
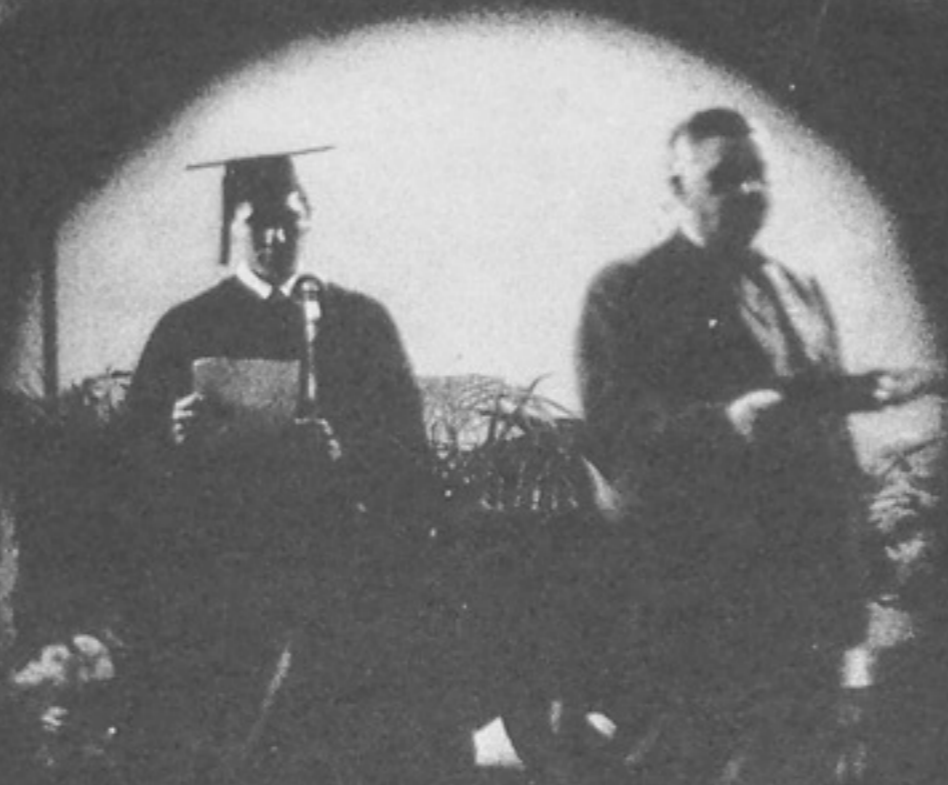
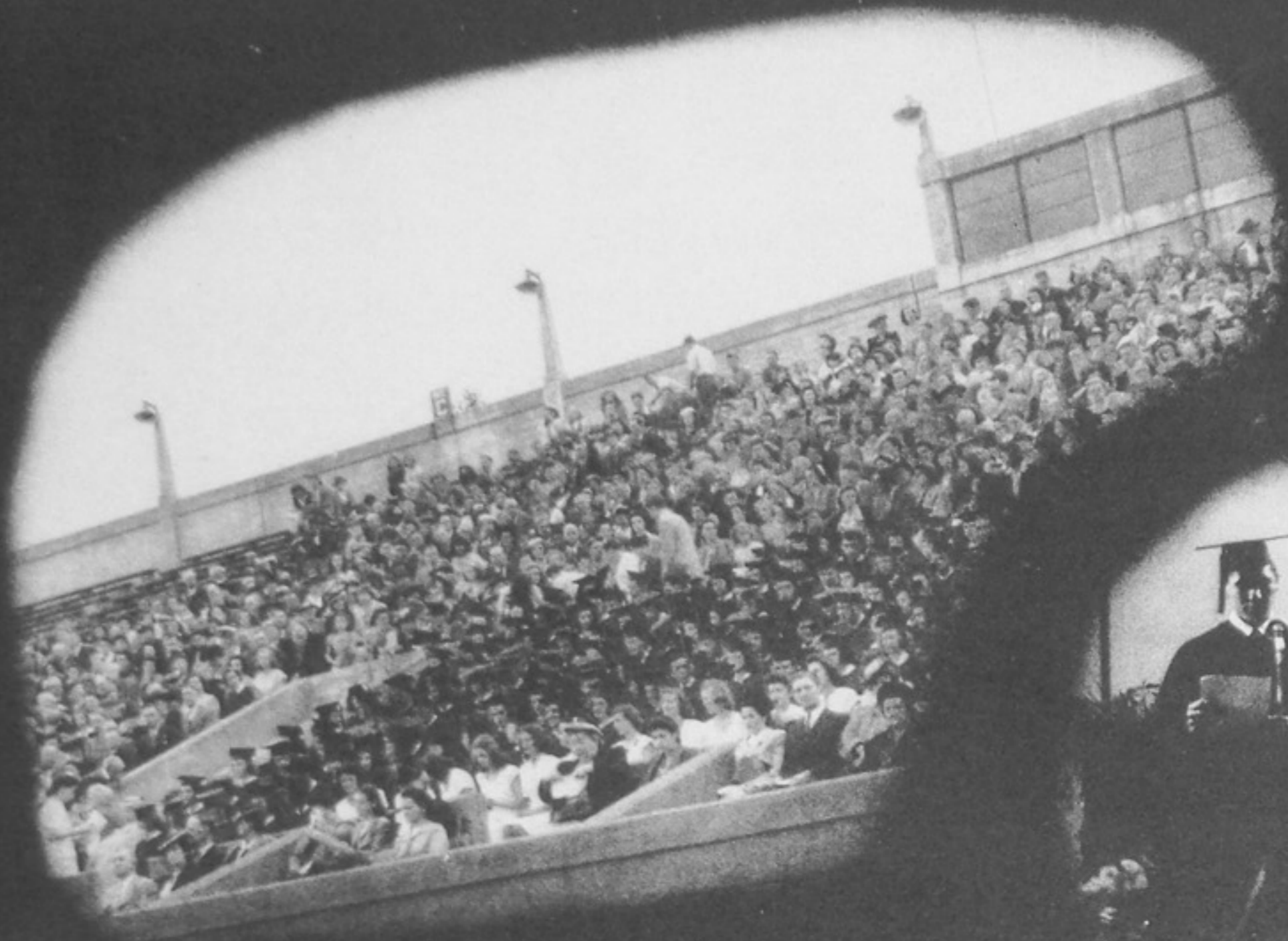



Junior Class

Pity us as freshmen! Much we had to learn through experience. With class organization, however, came class spirit. The class of "47" chose James Noel as its first president; Cynthia Edwards, vice-president; Sarah DuPuy, secretary; Carolyn Dill, treasurer. The year progressed; we got over our bashfulness through mixers, parties, and athletics. At last, we could say good-bye to our freshman year.

Pray for us as sophomores—those wise fools! To lead us were: Dick Nettles, president; Cynthia Edwards, vice-president; Mary Lou Elkins, secretary; and John Fisher, treasurer. As sophomores, we became more proud of our class; many athletic stars began to glimmer. Our social life became more complex with dances and group parties.

Envy us as juniors! This year, "47" produced the hit of hits, "Don't Take My Penny". The proceeds from this production were used in financing a lavish Junior-Senior Prom for which an out-of-town orchestra was imported. The decorations were in keeping with the post war gala days. Not satisfied with one social event, the juniors gave one of the biggest, informal school dances of the year. Leading the class through these trials and tribulations were: David Baker, president; Helen Hazlebeck, vice-president; Maggie Legas, secretary; and Joyce Scurlock, treasurer. Athletic stars growing to full magnitude during the year were Dave Thomas and Walter Green. They'll skipper the "47" football edition of the "Trojans". Bow, bow, you lower classmen! Next year, WE are the seniors!

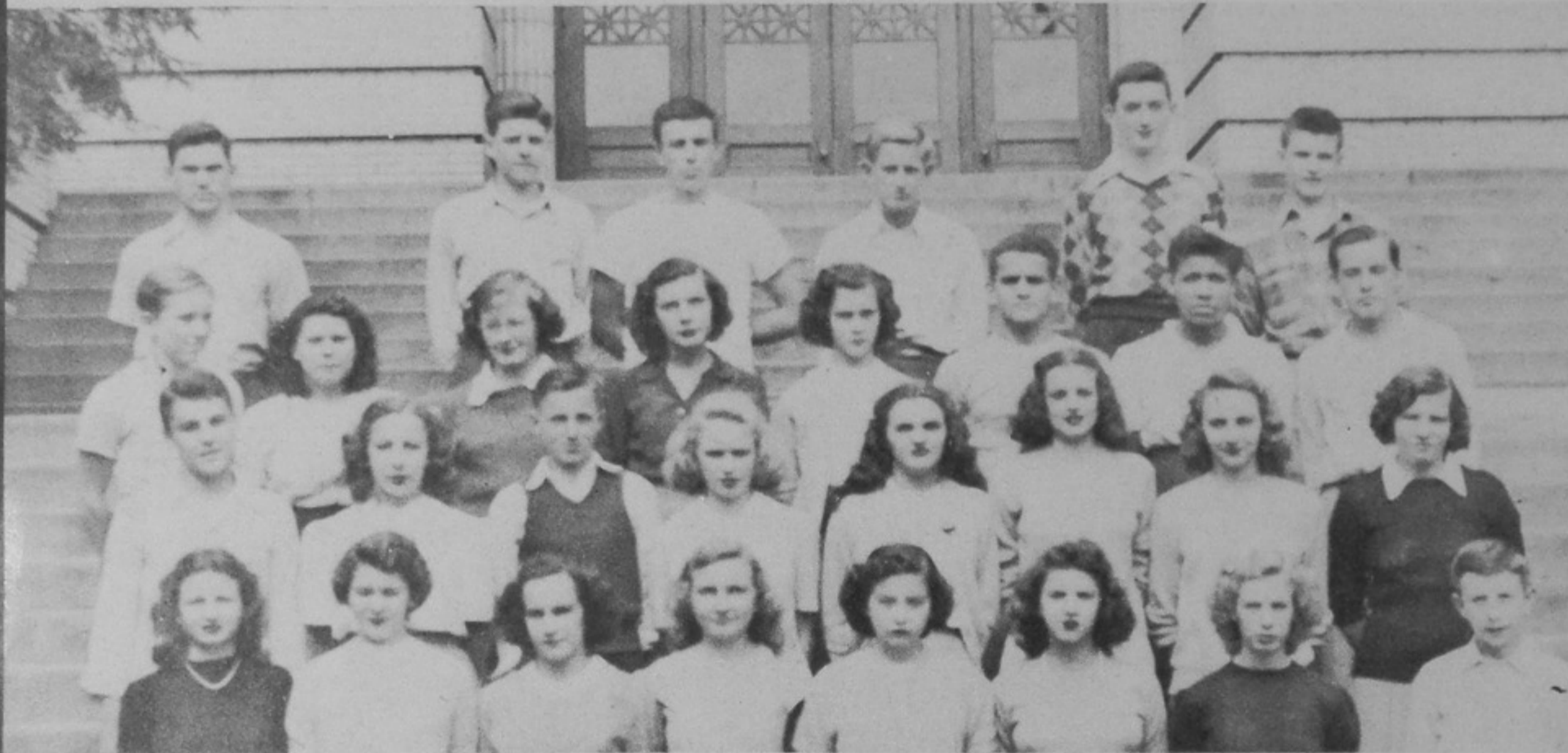

Homeroom 201

First Row: J. Bower, C. Adkins, I. Ardis, A. Applegate, H. Burns, R. Barrett, D. Baker, M. Armstrong, D. Bloomer. Second Row: J. Baker, I. Chapman, P. Cassell, E. Carmichael, O. Bradford, R. Bourne, C. Booth, J. Chabot, T. Barney. Third Row: F. Bays, L. Brandel, J. Anderson, P. Adams, L. Adams, T. Call, E. Adams, J. Atkinson, R. Chapman. Fourth Row: R. Askins, J. Hess, L. Berkley, E. Belford, D. Askeu, R. Burkhardt, T. Backus, H. Cantwell, D. Bowen.

Homeroom 202

First Row: S. Dupuy, C. Edwards, B. Dunham, W. Dunn, M. Elkins, D. Donley, A. Edwards, R. Dawson. Second Row: A. Cornwell, W. Dever, J. Dittle, C. Dill, M. Curcio, D. Cook, V. Dunn, S. Crabtree. Third Row: R. Davis, J. Comer, E. Cobourn, J. Dodge, M. Eastwood, G. Chucalles, G. Ellis, R. Day. Fourth Row: W. Collier, R. Collins, L. Daniels, R. Cullen, D. Crabtree, R. Doll.



Homeroom 203

First Row: D. Grashel, W. Green, L. Gin, L. Gin, J. Hamilton, M. Ferguson, D. Evans, J. Fisher.
Second Row: E. Goddard, D. Ferguson, E. Greer, J. Frese, M. Fisher, B. Glaze. Third Row: W. Gentry, D. Gordley, R. Goddard, G. Everman, N. Grashel, M. Gims, S. Golden. Fourth Row: B. Erfurth, P. Francis, L. Feurt, R. Gordon, P. Hammond, B. Glenn, R. Evans.

Homeroom 205

First Row: E. Lyons, M. Mann, P. King, J. Lykins, J. Horton, E. Meadows, C. Hatch. Second Row: R. Manley, J. McNamara, J. Hicks, B. Long, A. Looney, C. Holsten, G. McNeil. Third Row: E. Keyser, C. Kline, R. Johnson, B. Heath, M. Kidwell, L. Hedrick, J. Mershon, L. Harris. Fourth Row: B. Hollis, J. Lewis, B. Howard, R. Justice, J. Lang, B. Journey, J. Molster, F. Kees.

Homeroom 205

First Row: M. Legas, J. Martin, J. Morris, J. Hood, J. Ison, R. Jenkins, B. Lambert, J. McNamara, J. Hicks. Second Row: E. Harrod, C. Mitchell, N. Jarvis, B. McConnell, J. McGuire, H. Harris, R. Little. Third Row: D. Livingston, H. Hazlebeck, J. Meadows, D. McFarland, D. Knittel, B. Lowe, H. Hewitt, B. Hoover. Fourth Row: G. Mullins, D. Journey, C. Horton, G. Hill, C. Hockenheimer, B. Johnson, H. Martin.





Homeroom 206

First Row: J. Nagel, S. Nagel, B. Pidcock, B. Reynolds, M. Neal, W. Mullins, M. Purtee. Second Row: D. Mullins, V. Pasco, B. Patrick, D. Reider, N. Plumber, R. Ramsey. Third Row: L. Reeg, B. Poston, L. Prior, M. Nichols, J. Ratcliff, M. Perry. Fourth Row: R. Nettles, J. Noel, J. Rapp, E. Ratcliff, P. Orth, J. Randall, W. Nichols.

Homeroom 207

First Row: B. Smith, E. Sargent, N. Salmons, L. Ross, M. Ross, R. Staten, J. Spires, R. Secret, C. Roe. Second Row: J. Scurlock, B. Richey, B. Snyder, S. Shy, R. Spangler, G. Tagg, M. Stout, P. Rogers. Third Row: M. Scaggs, B. Richter, N. Schwartz, M. Rogers, R. Munn, P. Smith, B. Shultz, B. Stephenson. Fourth Row: B. Staley, B. Sullens, J. Smith, A. Sagraves, R. Earl, J. Scott, G. Salyers, D. Richards.

Homeroom 210

First Row: B. White, B. Tanner, A. Timberlake, D. Vinson, B. Varner, P. Walker. Second Row: L. Thornton, D. Young, M. Werner, C. Tingler, R. Womack, V. Williams, S. Zeune, C. Webb. Third Row: E. Winters, D. Talbott, M. Thatcher, M. Wedebrook, J. Turner, P. Taylor, M. Wallace, A. Welton. Fourth Row: J. VanBibber, J. West, D. Warnock, H. Whitehouse, T. Workman.



Sophomore Class

The class of '48 entered the portals of Portsmouth High School in the fall of 1944. They soon shook off the feeling of bewilderment and became well organized. Bill Apel, Gene Hackworth, James Daughtery and Mary Ellen Scott were chosen to lead the class and Miss Caroline Mackoy was sponsor. The year was highlighted by the freshman skating party.

They began their second year by electing Jack Batterson, Bill Apel, Bob Mucha and Mary Ellen Scott to the offices of president, vice-president, secretary and treasurer respectively. Class sponsor was Miss Marie Trowbridge. The sophomores were proud of the number of athletes from their class who were making their way to the top, and equally proud of the many outstanding scholars. The main event of the year was the annual skating party.



Homeroom 211

*First Row: R. Bauer, J. Arnold, J. Abbott, D. Barker, H. Bailey, W. Aeb, D. Arms, A. Ball.
 Second Row: W. Anderson, J. Barry, B. Baker, M. Bagby, L. Askins, H. Bemse, M. Blevins. Third
 Row: H. Barker, B. Bays, N. Beekman, J. Bickett, J. Baber, B. Adkins, W. Barbee, R. Barnes,
 Fourth Row: W. Baer, W. Apel, R. Anderson, J. Andre, R. Allison, C. Beck, A. Bending, J.
 Batterson.*

Homeroom 212

*First Row: J. Buckley, J. Conley, R. Cooper, M. Brown, D. Carson, U. Brooks, J. Conley, R. Cook.
 Second Row: J. Cook, M. Cooper, J. Carr, B. Cornett, P. Burns, J. Clausing, H. Brown, D. Brooks.
 Third Row: J. Boring, R. Burchett, R. Brooker, J. Conley, K. Crawford, M. Buckley, S. Burch,
 N. Chamberlin. Fourth Row: P. Cassidy, G. Clowe, L. Call, B. Bright, B. Book, J. Cantrell,
 B. Bloomfield.*



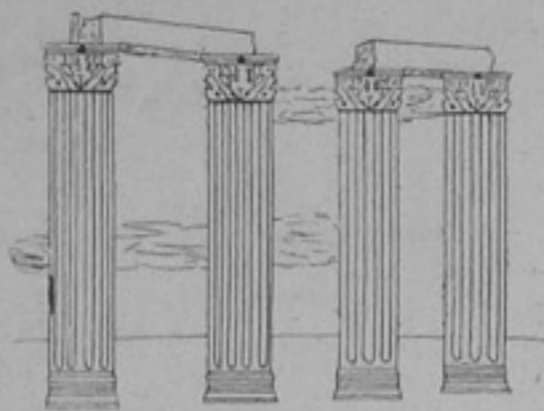

Homeroom 303

First Row: E. Eba, D. Cornett, B. Dixon, B. Cummins, S. Ferguson, A. Criswell, L. Dyer. Second Row: M. Evans, R. Crisp, B. Cremeans, M. Dunham, H. Craft, P. Evans, J. Fitch. Third Row: P. Diles, J. Cox, W. Fleming, T. Cox, R. Davis, H. Ellis, B. Faris. Fourth Row: R. Dodge, D. Cottrell, M. Crabtree, R. Dupuy, W. Cox, J. Daughtery, J. Ewing, R. Dorr.

Homeroom 304

First Row: B. Hale, R. Goddard, N. Gaddis, M. Hamblin, J. Fugitt, R. Glascock, J. Graham, M. Grayson, R. Gerard. Second Row: F. Hamilton, C. Hall, R. Gerald, R. Flowers, R. Harley, E. Greer, D. Foebr, N. Hamilton, M. Greene, R. Heil. Third Row: J. Hewitt, J. Grooms, P. Heaberlin, M. Goodman, L. Francis, H. Fraley, C. Hall, J. Griffin, P. Hauck. Fourth Row: R. Haley, E. Hawthorne, E. Hackworth, J. Hazlebeck, J. Gillispie, D. Gee, R. Harris, H. Gannon.





Homeroom 305

First Row: J. Lawyer, E. Horner, B. Horton, W. Kinker, J. King, C. Howell, P. Klock, J. Homer, D. Hicks. Second Row: M. Hopkins, B. Hovencamp, N. Hoop, J. Hollis, C. Hodge, N. Jenkins, E. Horne, C. Johnson, J. Hisle. Third Row: C. Knowles, J. Hill, B. Himes, G. Johnson, R. Kenard, J. James, J. Himes, L. Kaps. Fourth Row: B. Howard, P. Ison, R. Lawrence, C. Kinker, G. Kegley, D. Lair, K. Humphrey.

Homeroom 306

First Row: C. Millirons, B. Mackey, A. McColly, B. McKinney, G. Meade, J. Leever, A. Lester, E. McHenry, H. Lutz. Second Row: R. Mayberry, C. Liles, S. Lessenberry, P. Mahan, H. Miller, M. Lewis, P. LeMaster, A. Lett, J. Madden. Third Row: J. Mitcheld, P. Lerch, S. Miller, J. McBride, C. McCann, J. Little, R. Lykins, C. Lemons. Fourth Row: R. McCollam, E. Moore, W. McFerran, R. Miller, D. Moore, H. McCoy, J. McClellan, W. Lowe, D. Leichtenheimer.





Homeroom 307

First Row: D. Plymale, J. Newman, R. Murphy, R. Nurot, B. Myers, J. Poole, J. Mosely. Second Row: R. Nichols, B. Pratt, L. Pelphry, V. Pifer, A. Pflug, C. Neighbors. Third Row: E. Newman, D. Parsley, J. Newman, J. Pendleton, I. Patrick, T. Parkinson. Fourth Row: R. Mucha, R. Oliver, H. Pherson, J. Price, H. Potts, E. Myers.

Homeroom 308

First Row: C. Pyle, M. A. Scott, W. Robinson, S. Schirman, R. Robinson, M. Raike, D. Richter. Second Row: W. Robinson, G. Rose, W. Roe, M. E. Scott, B. Samson, B. Preston, B. Riggs, E. Rawlins. Third Row: D. Prosch, J. Simpson, D. Shope, W. Rayburn, P. Ruggles, B. Riggs, E. Preston, B. Simms. Fourth Row: J. Semones, J. Roberts, D. Ramsey, R. Shyrock, H. Rollins, Fred Shumate, J. Scott.





Homeroom 310

First Row: J. Spires, J. Skeens, J. Stevenson, G. Treat, R. Simpson, D. Smith. Second Row: B. Staker, N. Speck, V. Spriggs, E. Stamper, U. Skeens, B. Thompson, C. Thacker. Third Row: J. Spaulding, C. Spires, B. Snyder, C. Smith, H. Taylor, C. Smith, S. Tracewell. Fourth Row: P. Stamm, R. Sutor, D. Triggs, R. Sutherland, J. Troutman, B. Thomas, H. Tracy.

Homeroom 311

First Row: J. Widdig, M. Wedebrook, H. Zuliani, W. Wright, W. Yuenger, J. Yuenger, D. White, J. West. Second Row: R. Underwood, M. Williams, J. Whiteside, H. Wagner, M. Young, C. Tuttle, V. Willis. Third Row: J. Webb, D. Whipple, B. Yeager, W. White, W. Young, O. Voiers, M. Whitely, D. Warnock. Fourth Row: P. White, R. Yost, J. Warnock, R. Wynn, H. Underwood, M. Williams.





Freshman Class

The officers for the freshman class were: David Gambill, president; Mitzi Levine, vice-president; Bill Stidham, secretary; and June Hensge, treasurer. They held a skating party which was advertised in a rather unique way—with Christmas trees made from green blotters. This was very successful, considering the hazardous weather conditions.

There were ten homerooms with an enrollment of 398 pupils in the freshman class. One person was chosen from each homeroom to represent his group at the Freshman Council meetings. These were held in 321 under the supervision of Miss Caroline Mackoy, the class sponsor.

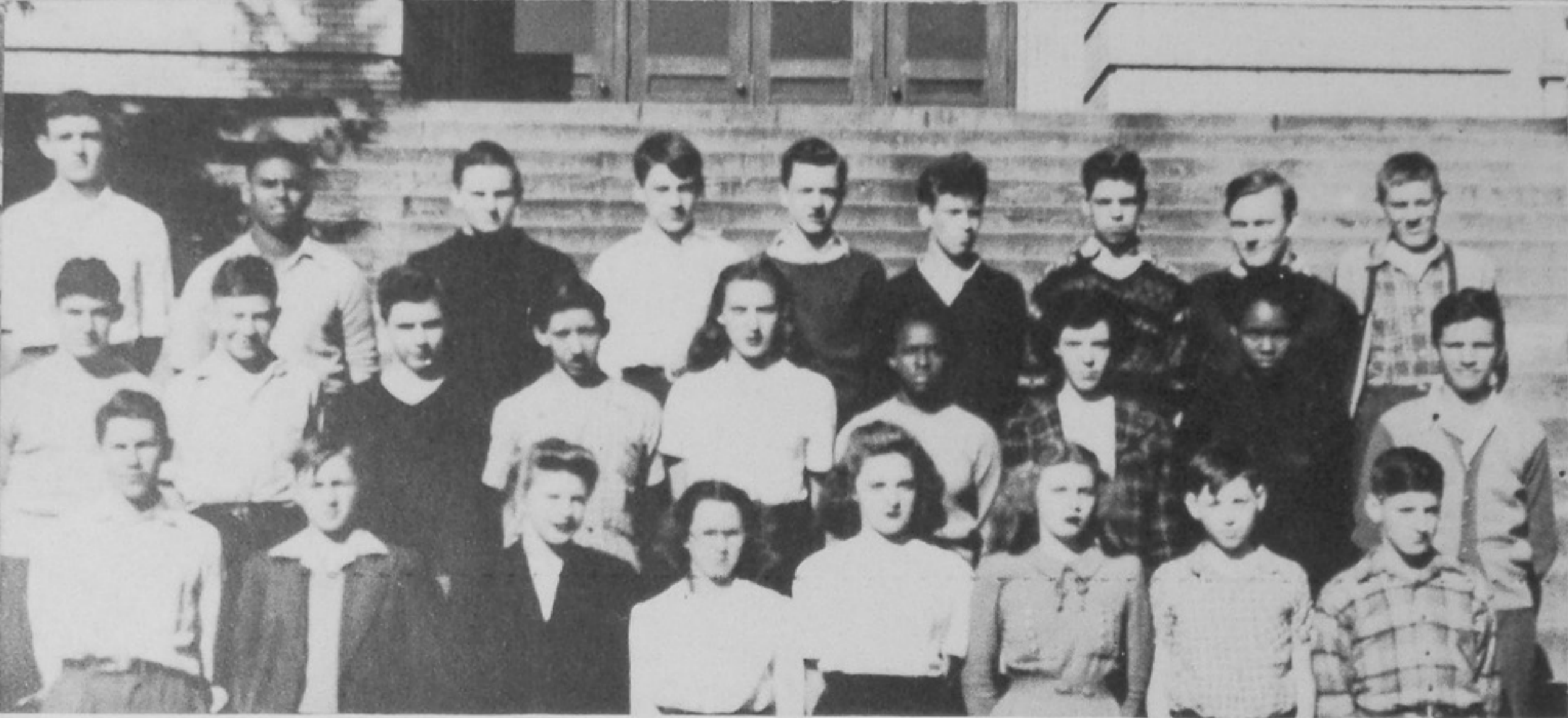

Homeroom 312

First Row: D. Bobst, J. Bray, W. Askeu, L. Barker, E. Benner, L. Binns, J. Asche, C. Bradley, J. Applegate, H. Bender. Second Row: K. Bentley, J. Anglin, N. Bartlett, E. Amick, M. Blanton, D. Berry, R. Adams, N. Appel, D. Arthur, D. Armstrong. Third Row: J. Allman, M. Bercini, B. Bodmer, D. Boyd, V. Boling, E. Adams, J. Bartley, D. Bauer, H. Angle, H. Brady. Fourth Row: D. Adams, J. Bond, R. Benner, D. Bliss, J. Archie, J. Adams, C. Ball, R. Ball, J. Barry, L. Barrett.

Homeroom 313

First Row: J. Campbell, R. Clark, J. Campbell, C. Christy, L. Chaffin, B. Brown, D. Collins, E. Brown. Second Row: W. Burns, D. Clark, W. Campbell, O. Cartee, R. Burton, I. Cave, M. Carley, H. Carr, G. Brushwood. Third Row: F. Chaffin, W. Carter, D. Byers, C. Burke, J. Clark, J. Brooks, R. Caseman, R. Burton, J. Charles.

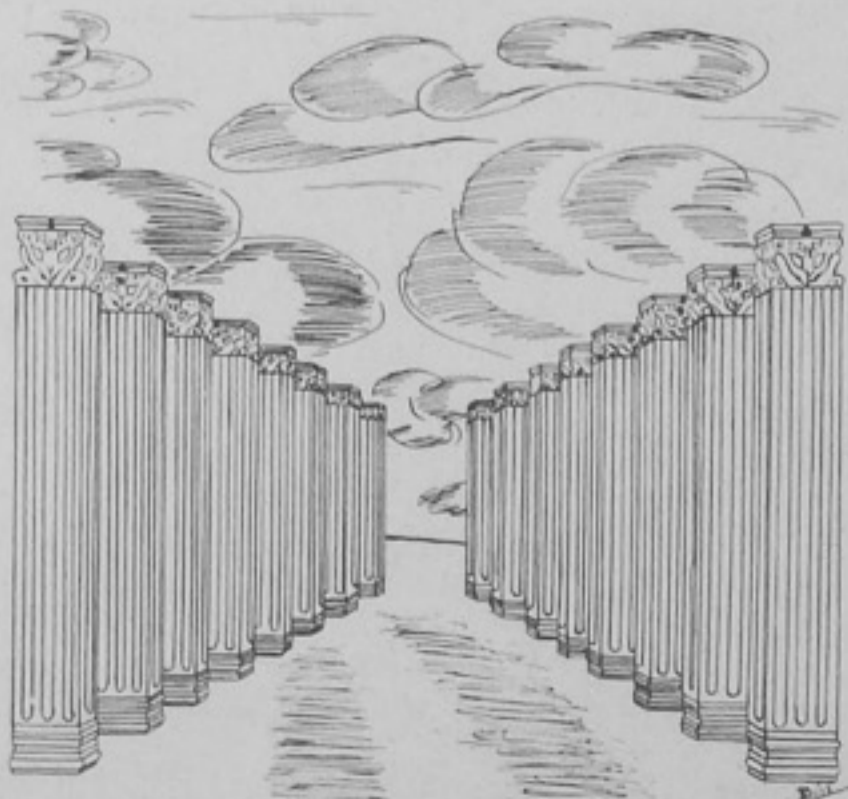



Homeroom 314

First Row: E. Davitz, D. Donley, P. Copas, N. Dickison, P. Davis, O. Daniel, B. Davenport, J. Cutlip. Second Row: M. Cooper, C. Craft, J. Daugherty, J. Diddle, J. Davis, B. Combs, N. Darby, B. Copas, J. Cullen. Third Row: J. Compton, M. Downs, J. Dyer, H. Coyle, R. Dean, B. Cooper, D. Denny, D. Cooper. Fourth Row: P. Donley, K. Cooper, H. Darby, G. Curnutte, L. Diller, D. Davis.

Homeroom 315

First Row: S. Gallagher, M. Elliott, F. Faine, A. Frantz, M. Evans, M. Fordyee, J. Fisher. Second Row: D. Ford, R. Earls, H. Flannery, V. Fultz, L. Frasher, G. Edwards, M. England. Third Row: D. Finger, B. Ehrman, F. Franz, D. Findeis, J. Freeland, J. Everman, E. Ford. Fourth Row: R. Fleming, T. Fraley, D. Gambill, C. Estep, D. Flinders, E. Felty, P. Fishburn.





Homeroom 316

First Row: R. Hollis, J. Hensge, R. Glaze, N. Hubbard, D. Ginn, J. Hagaman, R. Hanson, R. Hagerman, W. Harris. Second Row: N. Hancock, W. Hayslip, J. Hughes, D. Heaberlin, L. Jackson, R. Hopkins, B. Hackworth, A. Goodman, R. Grimes. Third Row: P. Gearheart, A. Green, F. Helterbride, C. Horton, C. Holley, J. Hill, D. Hayes, C. Harwood. Fourth Row: P. Horton, H. Howard, E. Green, W. Hamblin, C. Hartz, R. Holt, R. Hopkins, R. Harr.

Homeroom 317

First Row: H. Jefferson, A. Keibler, J. Kennard, J. Johnson, W. Johnson, R. Kidwell, M. Irvin, H. Keibler. Second Row: A. Jackson, J. Kelley, J. Kinney, M. Keys, L. Jewett, B. Humphreys, M. Kent, J. Johnson. Third Row: R. Lane, P. Journey, M. Jones, D. Johnson, W. Ingles, B. Kennedy, D. Johnson, A. Keys. Fourth Row: H. Kiebler, E. Keeton, J. Keyser, G. Humphreys, R. Jarvis, M. Jennings, E. Keller.





Homeroom 318

*First Row: W. Lemons, F. McHone, M. Lee, M. Levine, N. McGraw, D. Maple, R. Lathrop.
Second Row: R. Lockhart, V. McGill, S. Lehman, C. Linham, J. Mayo, A. Maxie, E. Matthews,
J. McNamara. Third Row: D. McClean, J. Markham, B. McLaughlin, D. McCoy, C. Leighten-
heimer, M. Lawson, M. Looney, L. Litteral.*

Homeroom 319

*First Row: D. Morris, N. Morgan, M. Oliver, B. Miller, H. Packard, D. Newman, P. Meadows,
J. Meade. Second Row: K. Morris, P. Odle, R. Newman, C. Melvin, C. Middlecamp, N. Miller,
L. Montgomery, J. Obrist. Third Row: H. O'Ruark, W. Meyers, W. Munyon, R. Monk, M. Maze,
A. Olsen, J. Michelman, B. Nelson, P. Osbourne. Fourth Row: C. Mohl, D. Moore, N. Millirons,
J. Meadows, P. Newton, G. Montgomery, D. Myers, I. Morris.*

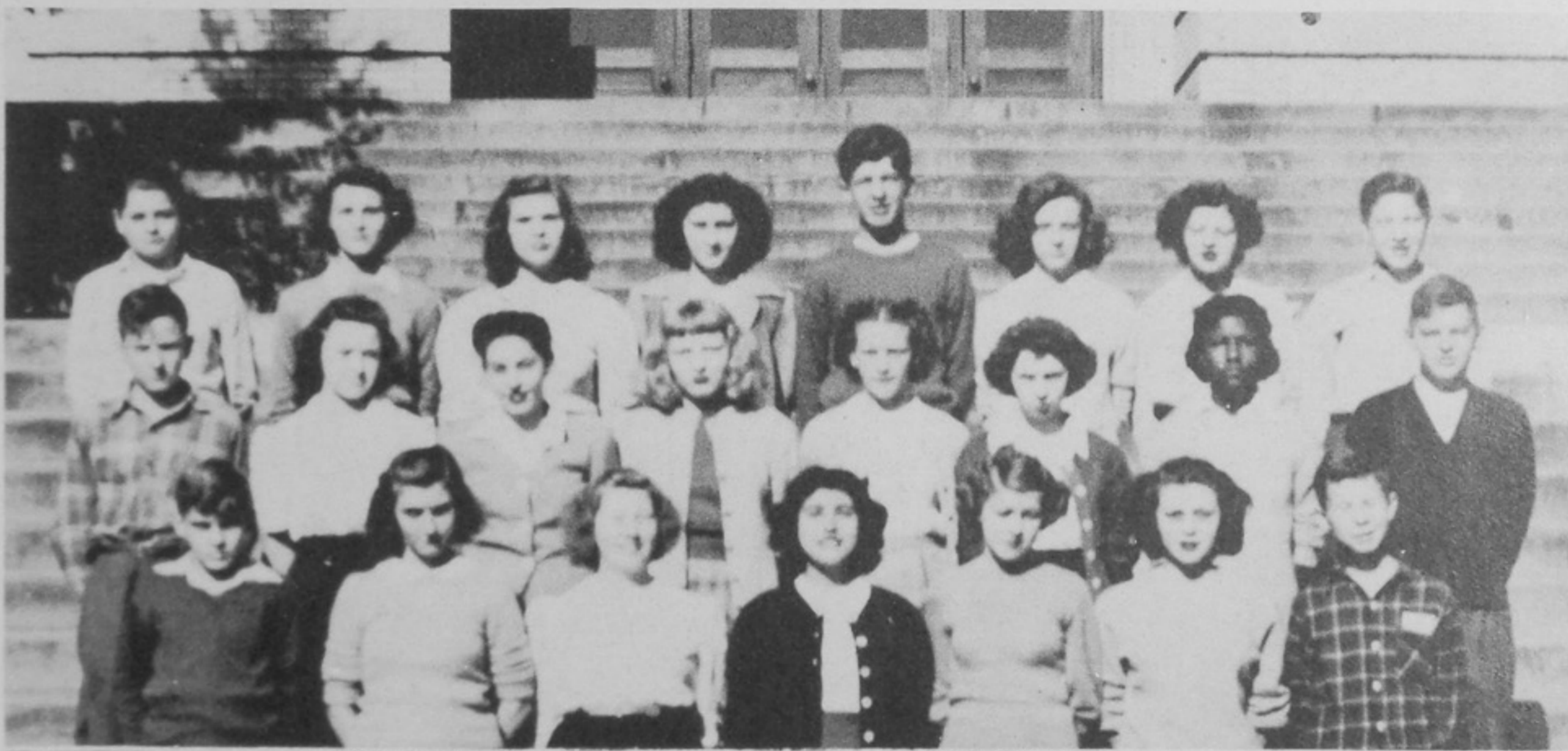



Homeroom 321

First Row: B. Smith, E. Shust, P. Roe, L. Stitt, A. Smith, J. Ryan, R. Shepherd, D. Skeens, J. Suter, F. Staker, B. Schuyler, T. Stone. Second Row: E. Steiner, R. Ryan, E. Scott, A. Staker, A. Snook, B. Saunders, L. Seagraves, J. Ross, R. Schmidt, E. Spears, W. Spradlin. Third Row: R. Slusher, L. Sainopulos, C. Salisbury, B. Stidham, T. Ruppert, H. Stephenson, E. Schusky, M. Ruggles, T. Stafford, R. Snyder. Fourth Row: R. Sexton, E. Rowley, R. Sowards, B. Stabler, P. Scott, J. Ronny, D. Singer, H. Scaggs, N. Steiner, L. Smith, B. Ruth.

Homeroom 321

First Row: R. Richter, G. Pleasant, R. Ratcliff, J. Purdum, M. Pascoe, L. Perry, D. Poole, B. Poelein, J. Price, W. Potter, D. Piatt. Second Row: G. Riggs, B. Papillon, B. Pitts, M. Rigrish, A. Packer, P. Ramsey, M. Parker, D. Pratt, E. Purtee, B. Perry, S. Robinson. Third Row: J. Partlow, P. Pruitt, R. Proctor, C. Rideout, J. Rice, V. Robeson, A. Reid, J. Parsons, W. Personett, D. Paul, C. Parsons. Fourth Row: C. Ramey, J. Rammel, G. Rigley, C. Rayburn, H. Riley, H. Rhoten E, Parsley, E. Parker, A. Riley.

Homeroom 321

First Row: J. Tolle, J. Wheeler, D. Wright, L. Whitman, L. Wheeler, J. Werner, L. Tubbs, W. Wheeler, H. Willis, H. Waring. Second Row: W. Tufts, M. Williams, D. Yeager, R. White, D. Wood, D. Williams, J. Ward, J. Turner, G. Weiss. Third Row: T. Theiss, R. White, J. Winebrenner, A. Williams, O. Taylor, J. Taylor, P. Warren, W. Walls, W. Windel, H. Wood. Fourth Row: J. White, D. Walker, J. Suter, C. Wheeler, C. Turner, O. Withrow, C. Williams, D. Underwood, L. Thompson.



ATHLETICS

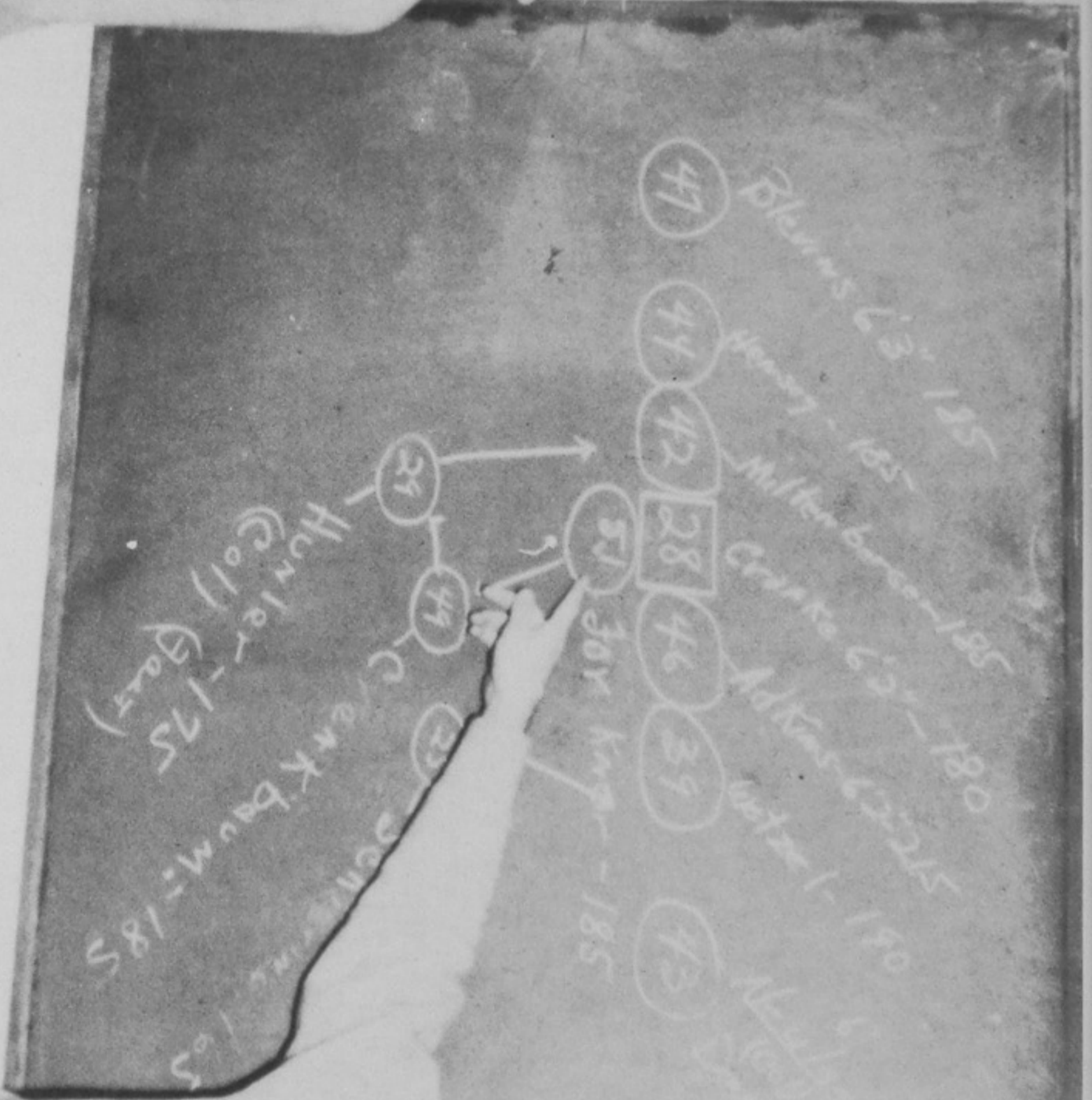

Co-Captains: D. Spriggs, F. Butt, L. Elliott

Coach Houston Elder



Charles Lorentz, End Coach; Paul Walker, Line Coach

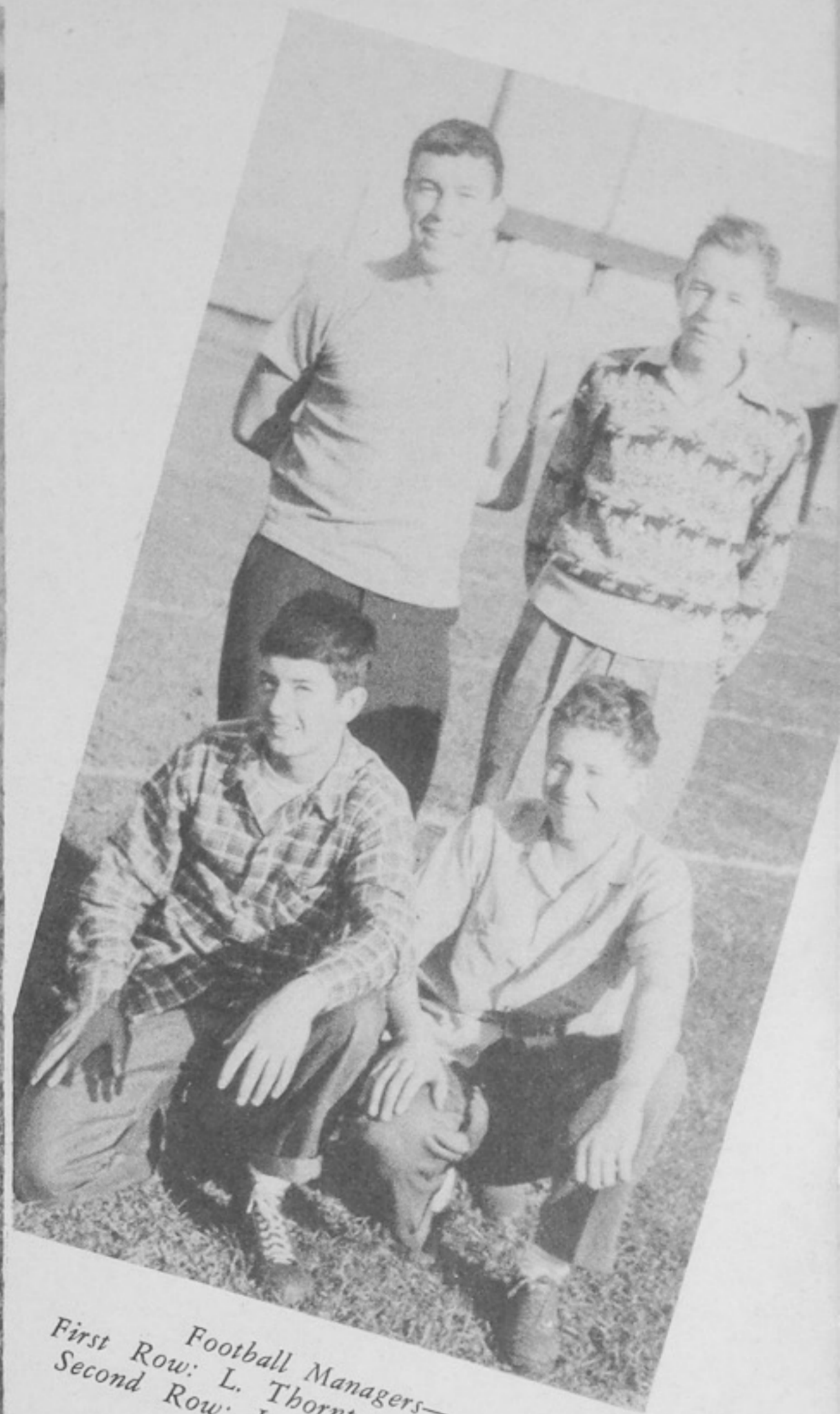

*Football Managers—
First Row: L. Thornton, D. Goodan.
Second Row: L. Daniels, P. Haub*

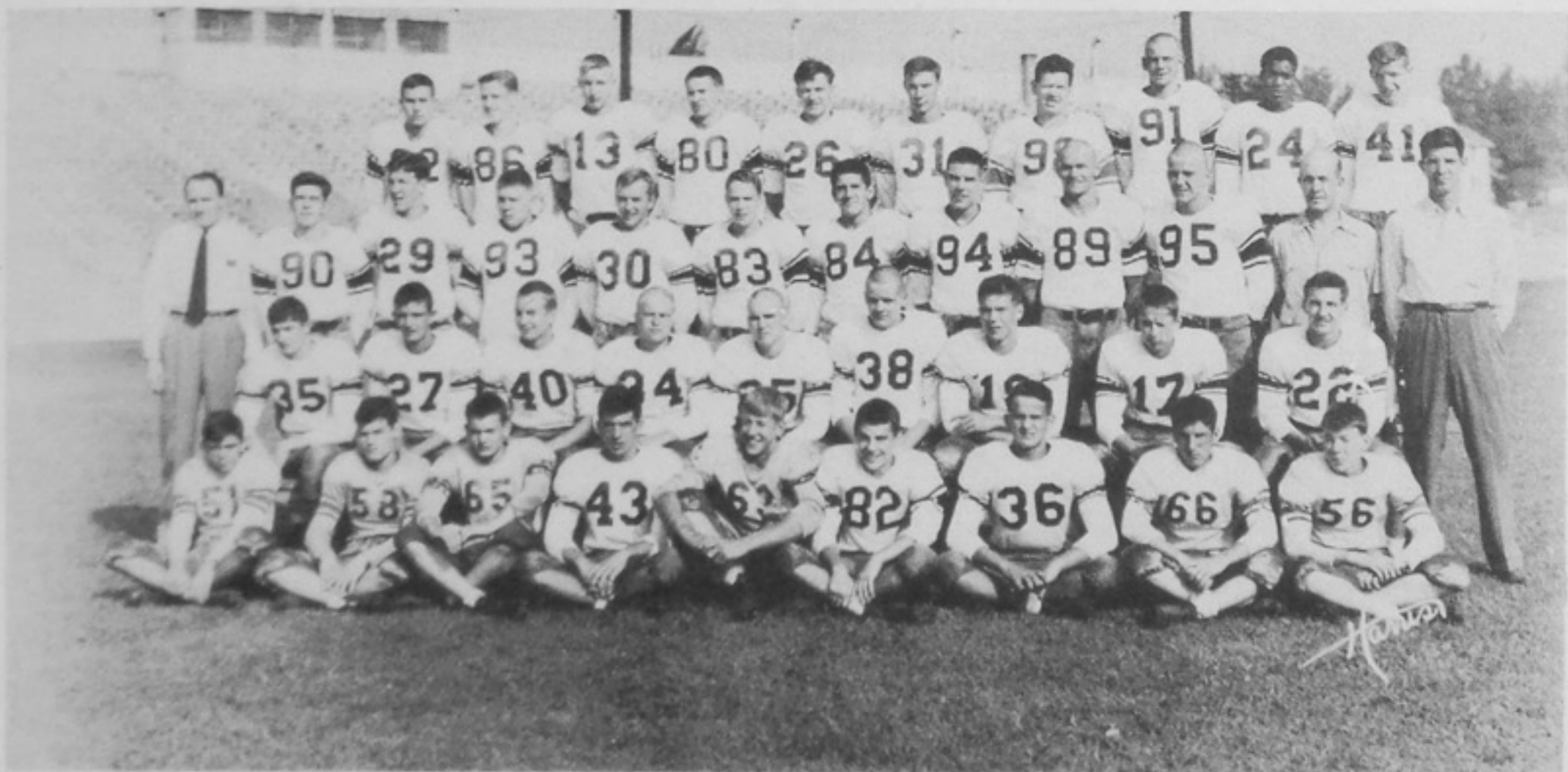

Varsity Squad

First Row: M. Cooper, J. Troutman, J. Lang, R. Sutherland, A. Cornwell, G. Chucalles, A. Welton, R. Ratcliff. Second Row: E. Sparks, F. Chaffin, J. Pendleton, W. Apel, W. Green, J. Spriggs, G. Clowe, R. Anderson, H. Chastain. Third Row: Coach Houston Elder, J. Batterson, J. Cunningham, J. Ratcliffe, J. Rapp, F. Butt, L. Elliott, J. Thomas, R. Pelfry, D. Spriggs, Ass't. Coach Robert Johnson, Ass't. Coach Paul Walker. Fourth Row: R. Yeagle, W. Bright, T. Collins, J. Neikirk, D. Thomas, R. Journey, W. Riggs, J. Molster, R. Parks, R. Howard.

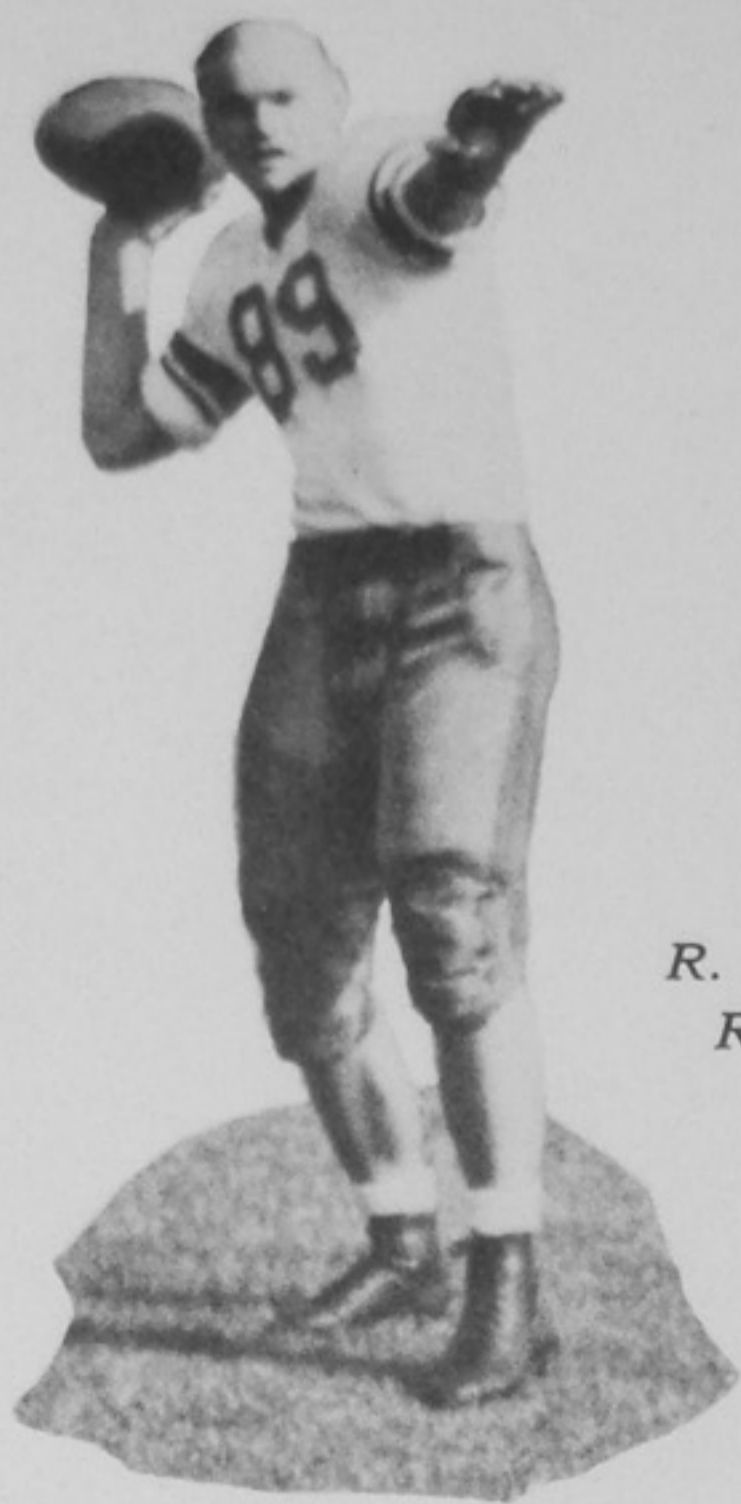

R. PELFREY
Right Half

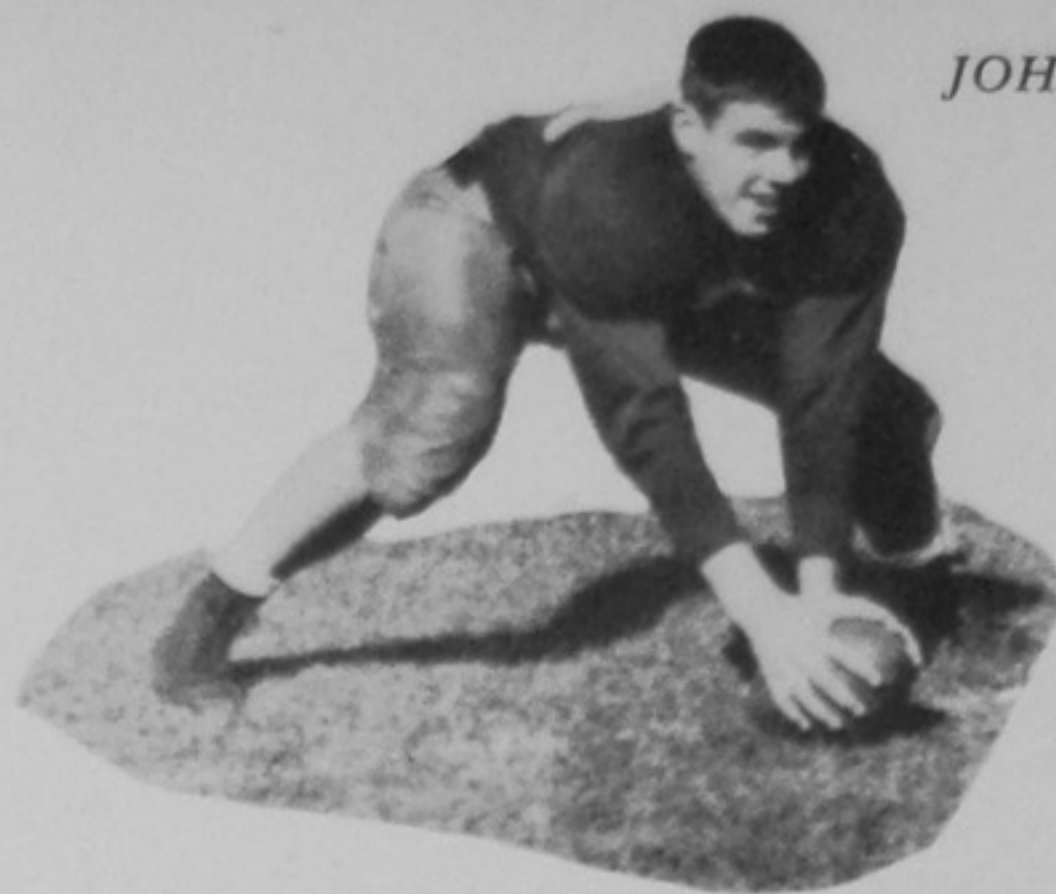

JOHN THOMAS
Center

G. CLOWE
Left Half

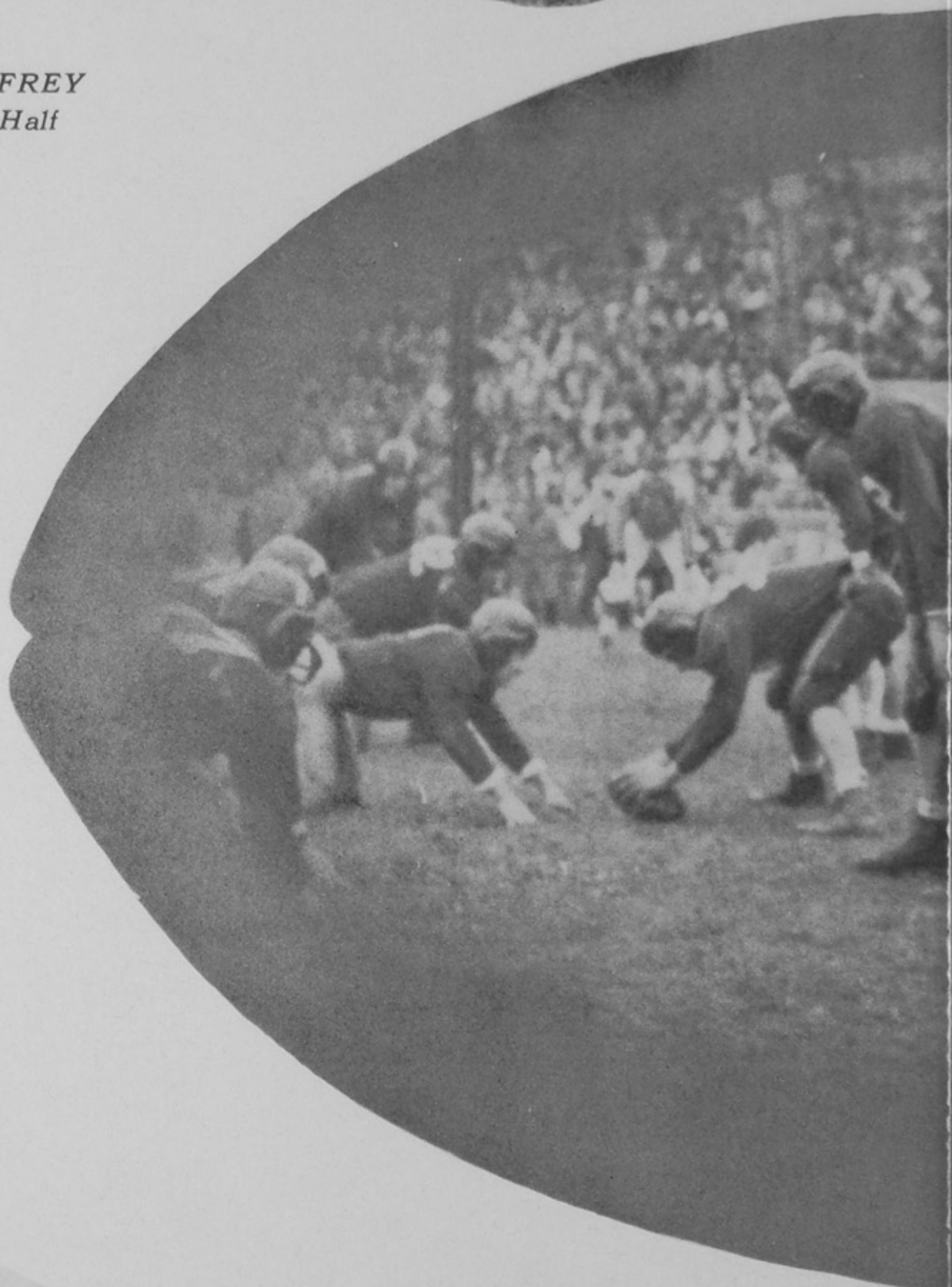
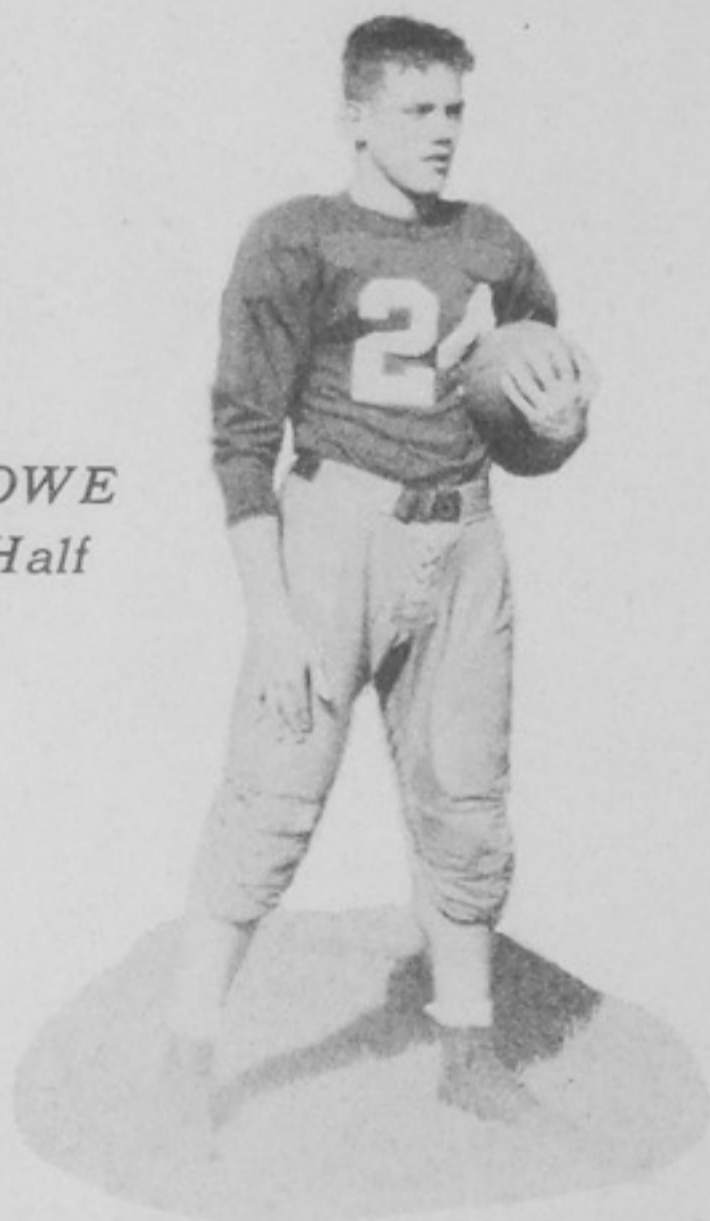

H. CHASTAIN
Quarterback

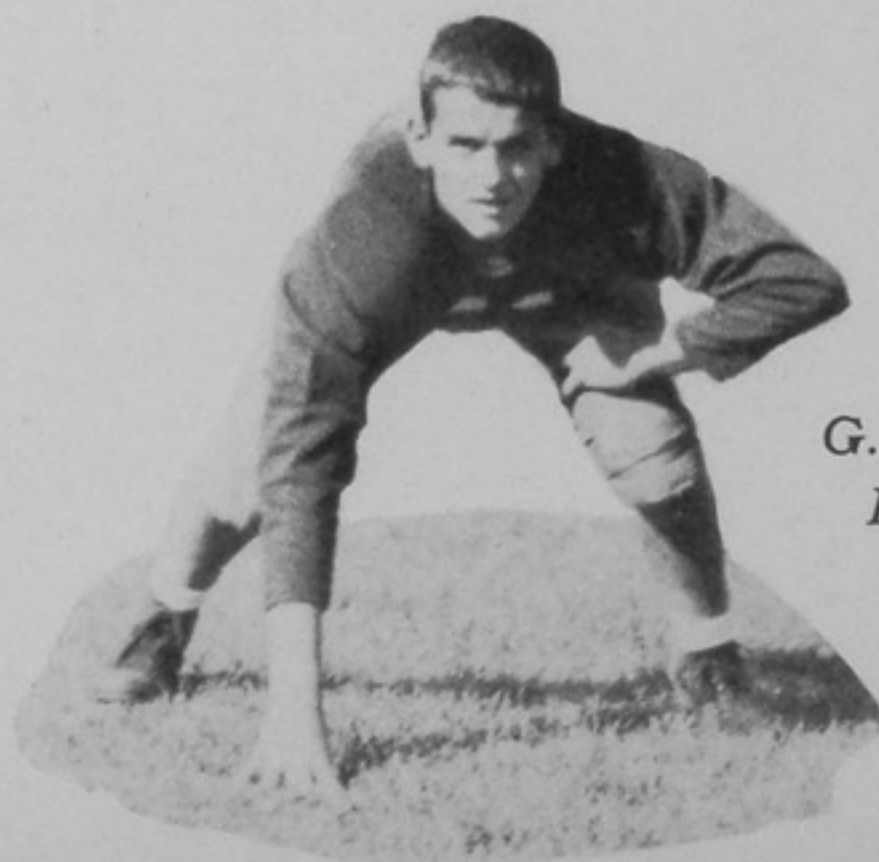
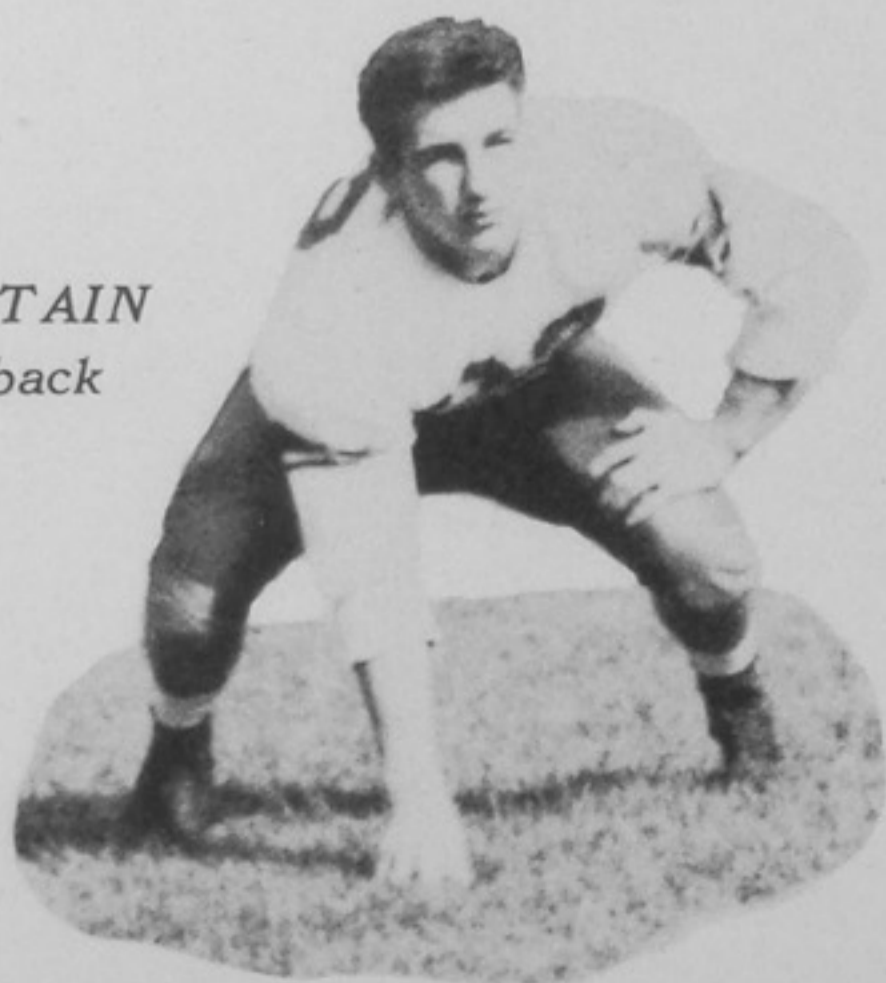

G. CHUCALES
Right Guard

J. RAPP
Left Guard

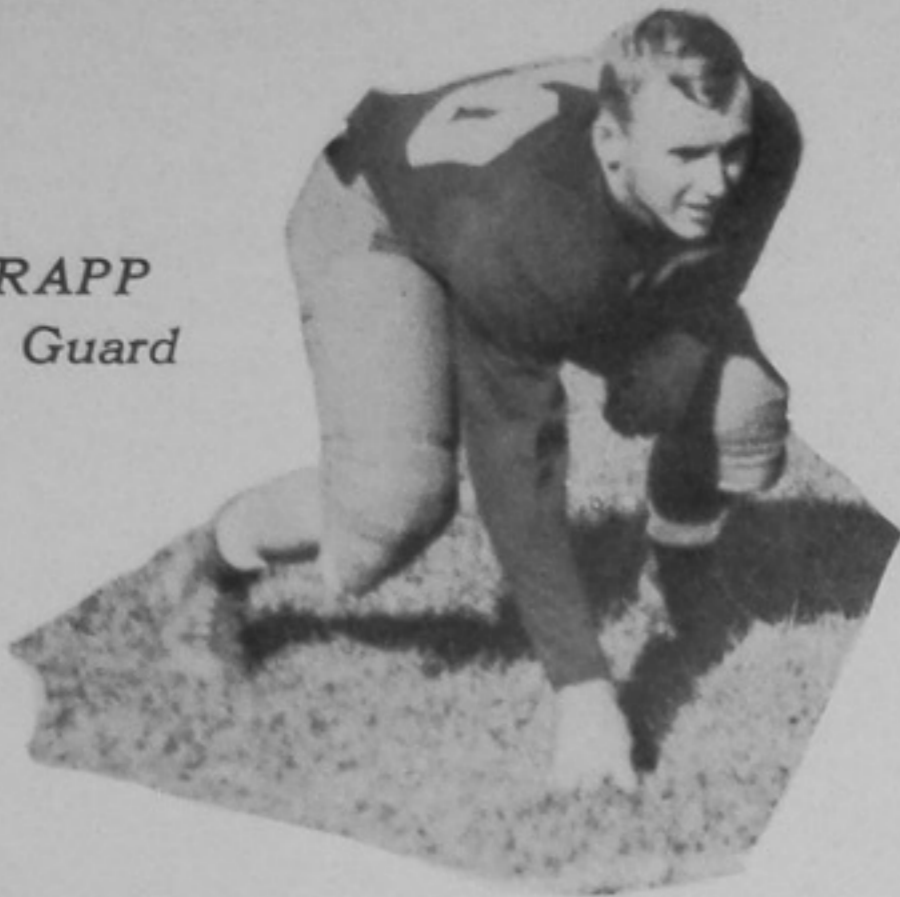

L. ELLIOTT
Fullback

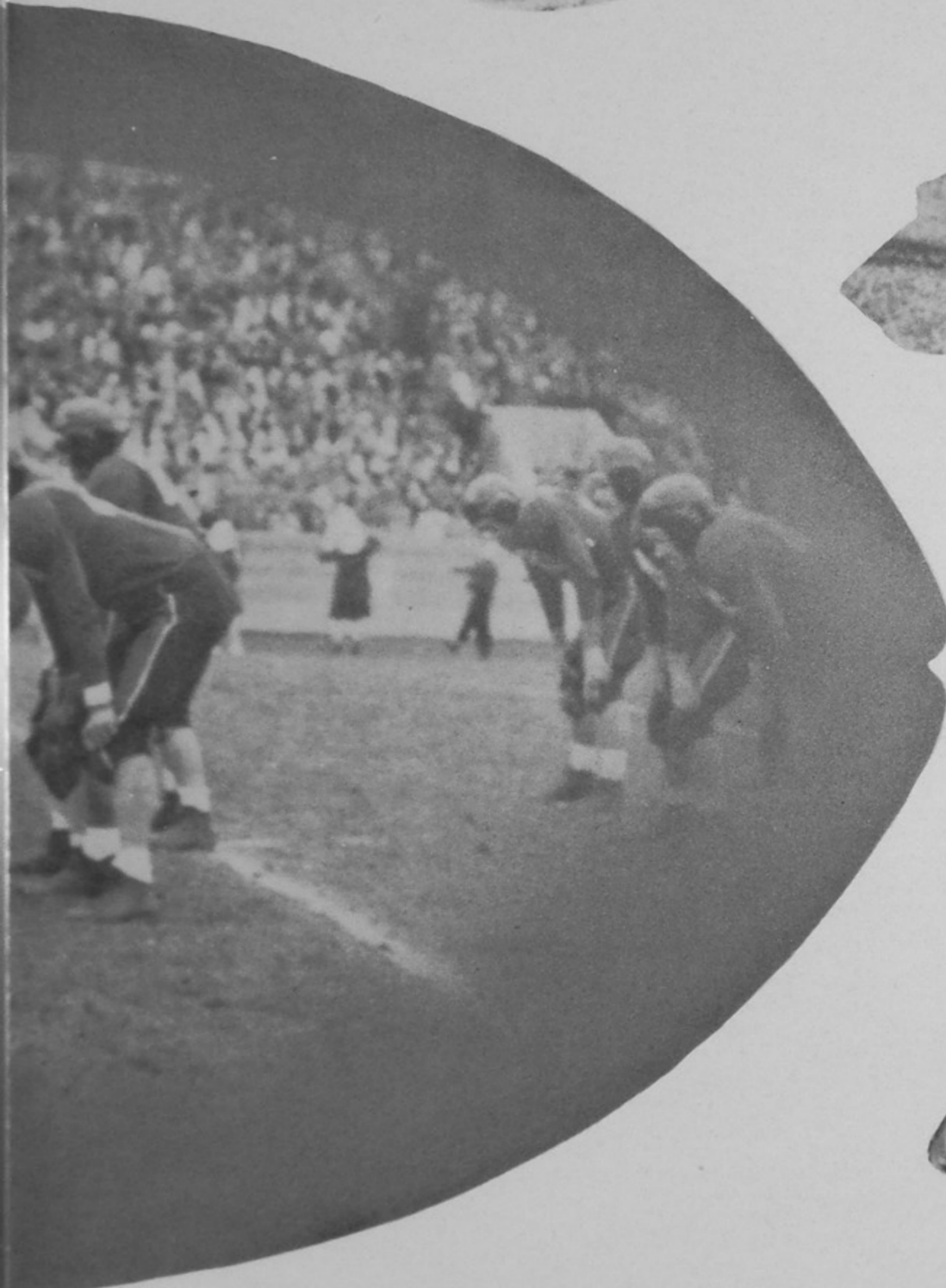
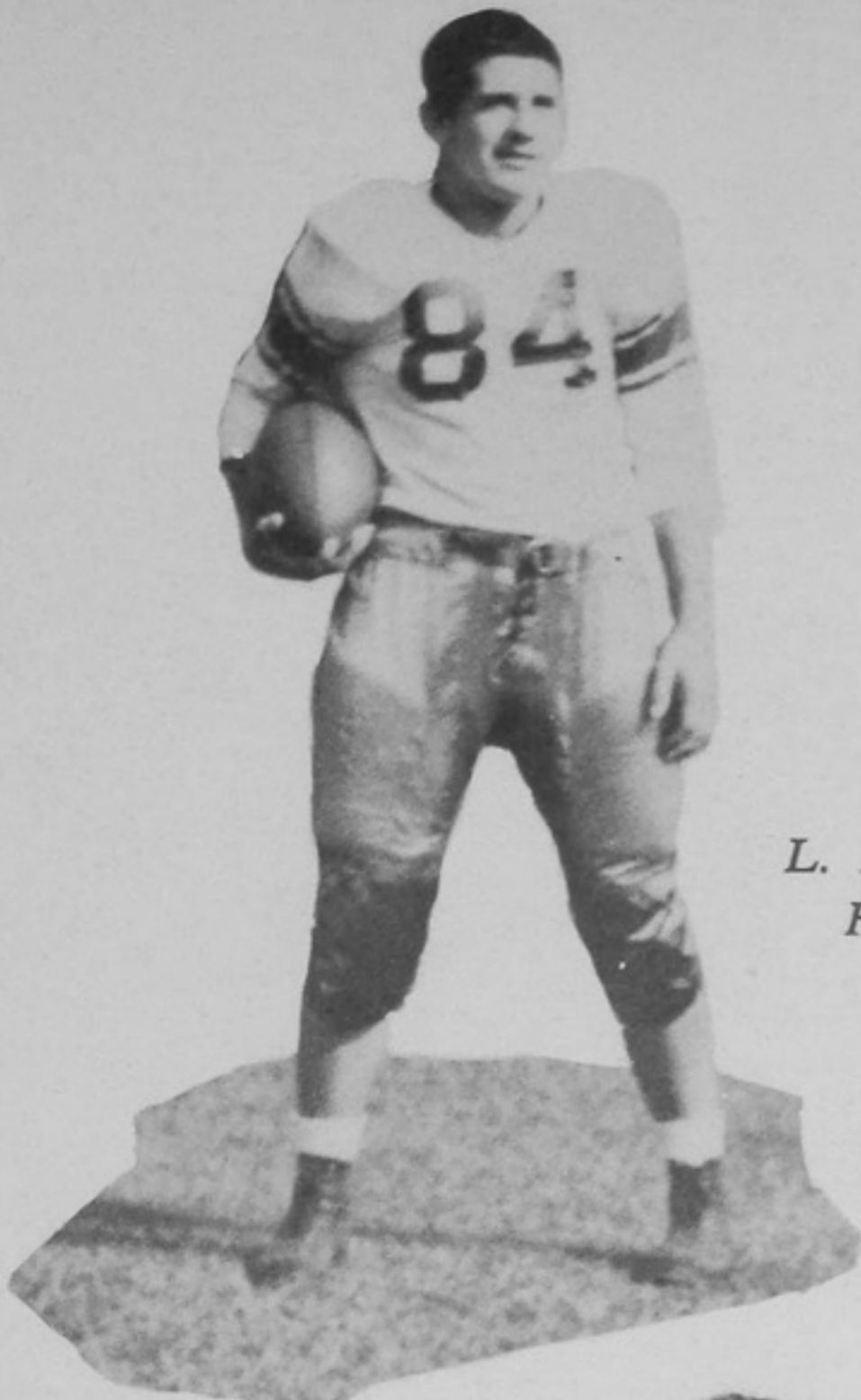

W. RIGGS
Right Tackle

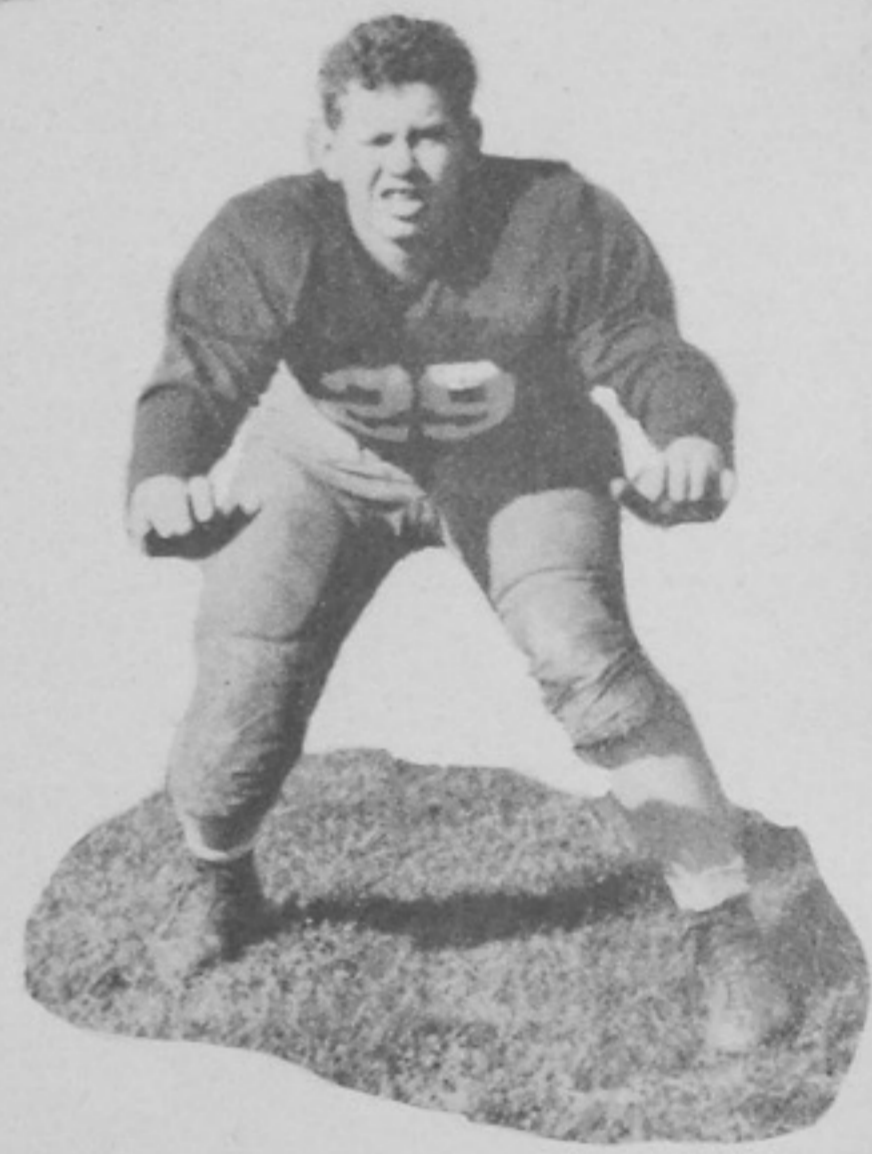

A. CORNWELL
Center

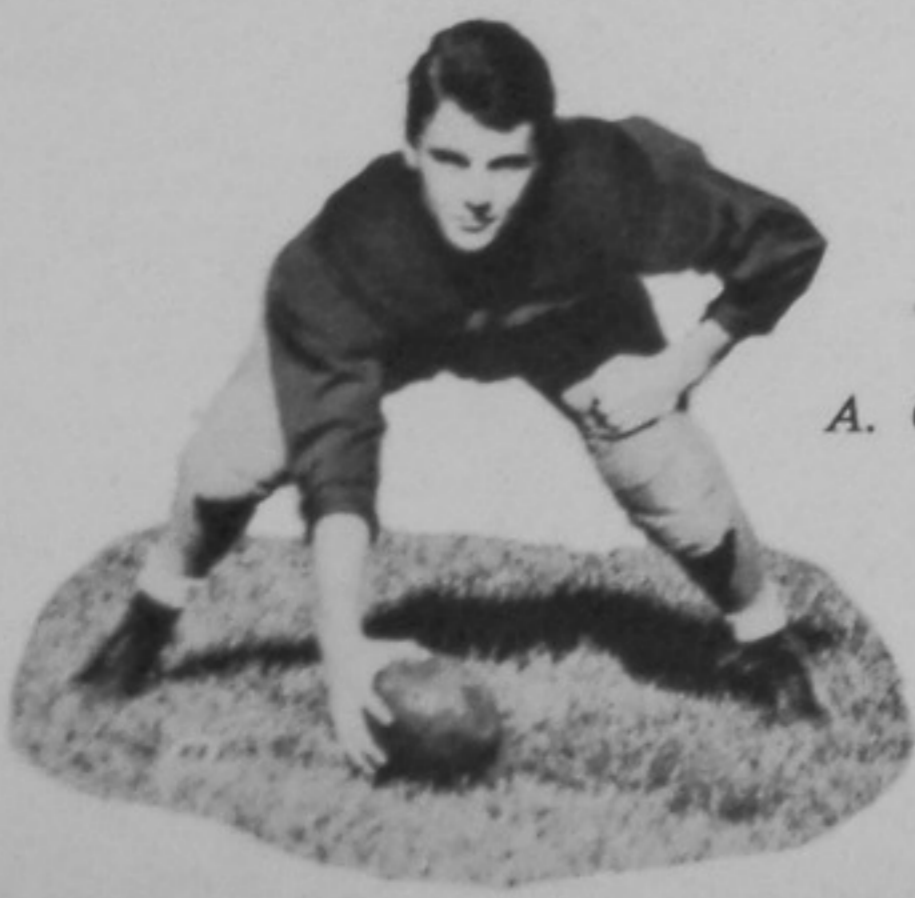

DAVE THOMAS
Left Half

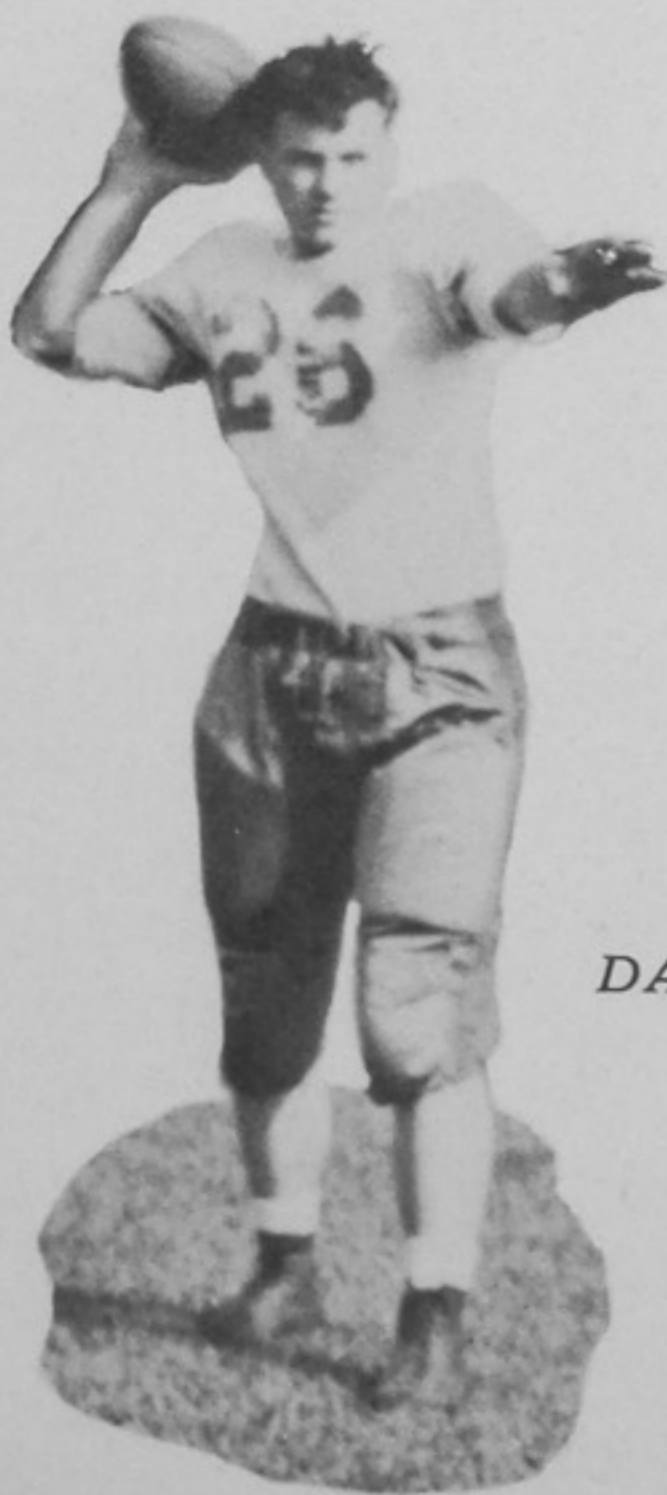

*D. SPRIGGS
Right Tackle*

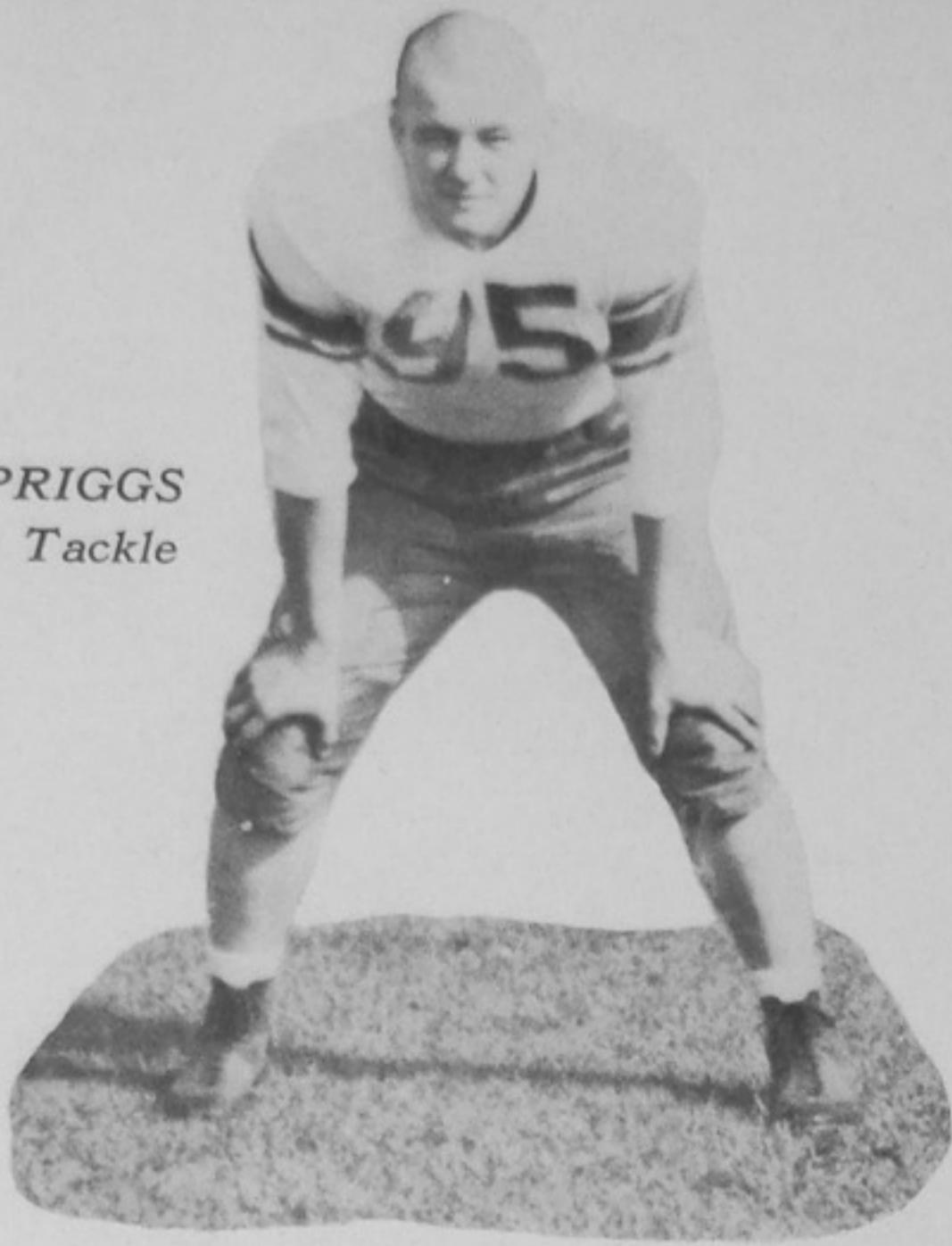

*J. PENDLETON
Fullback*

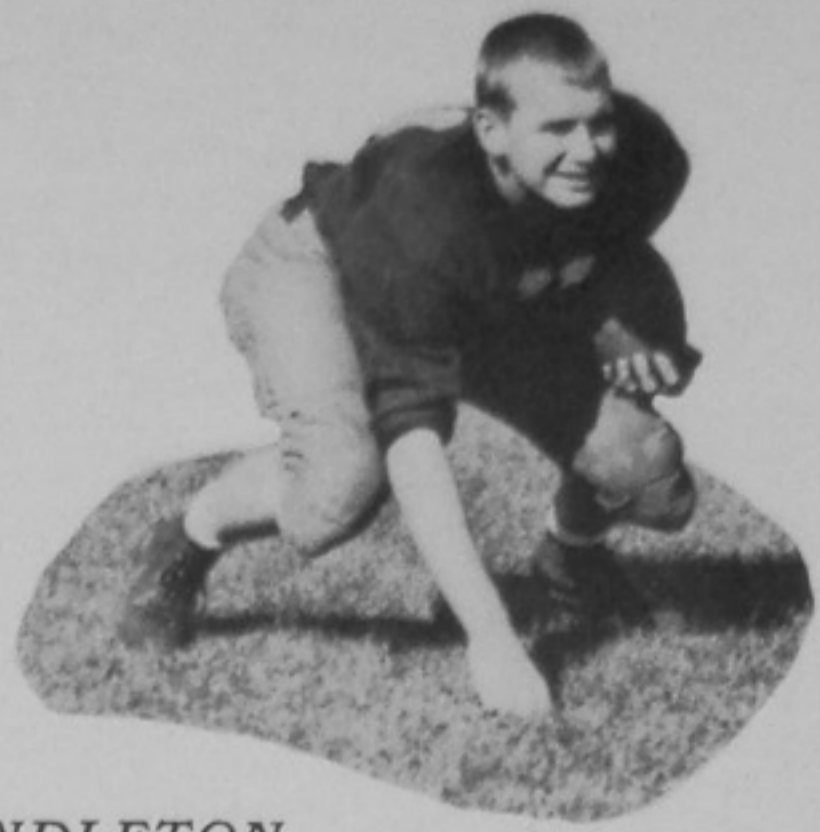

*J. RUSSELL
Left Half*

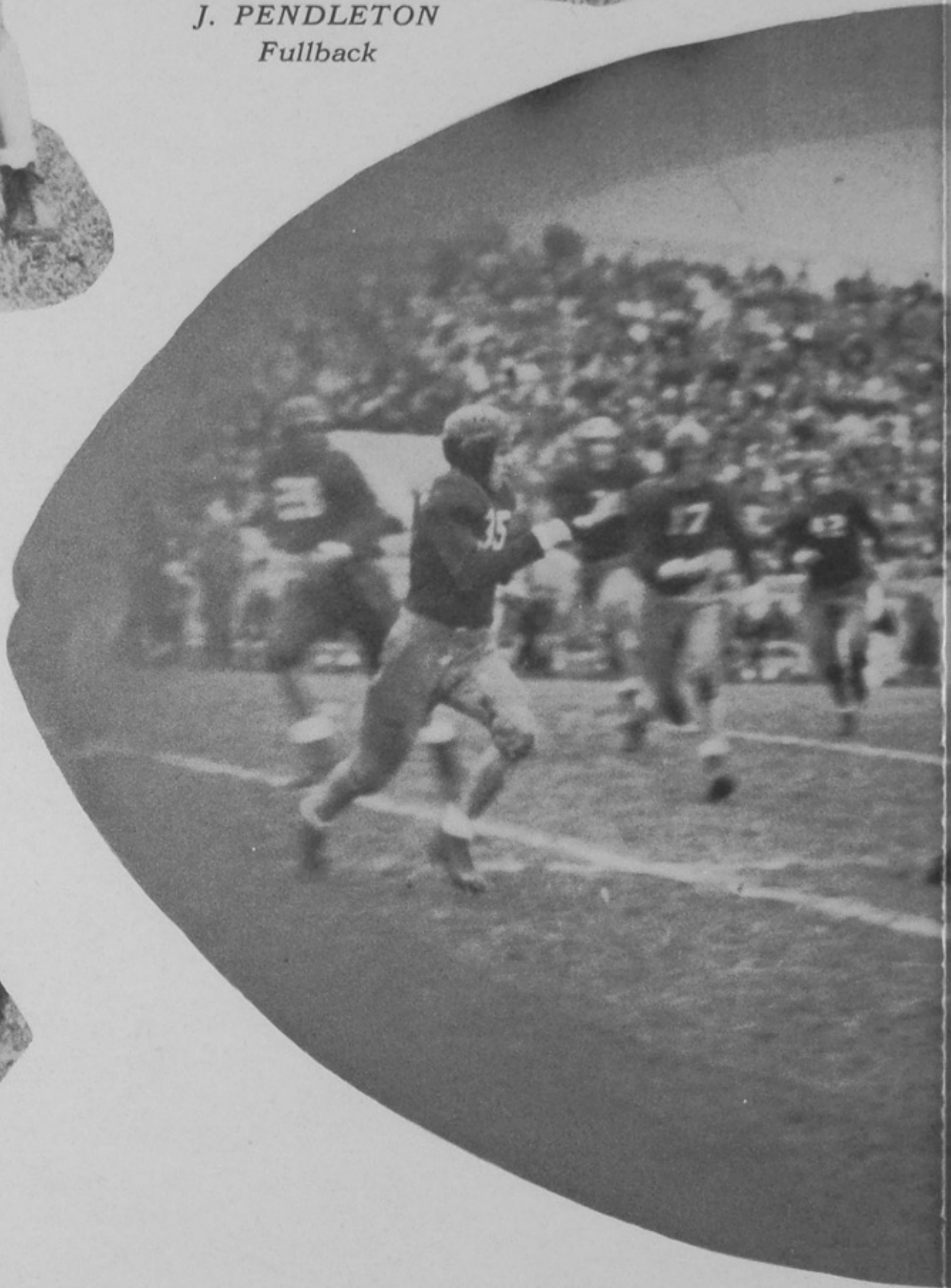
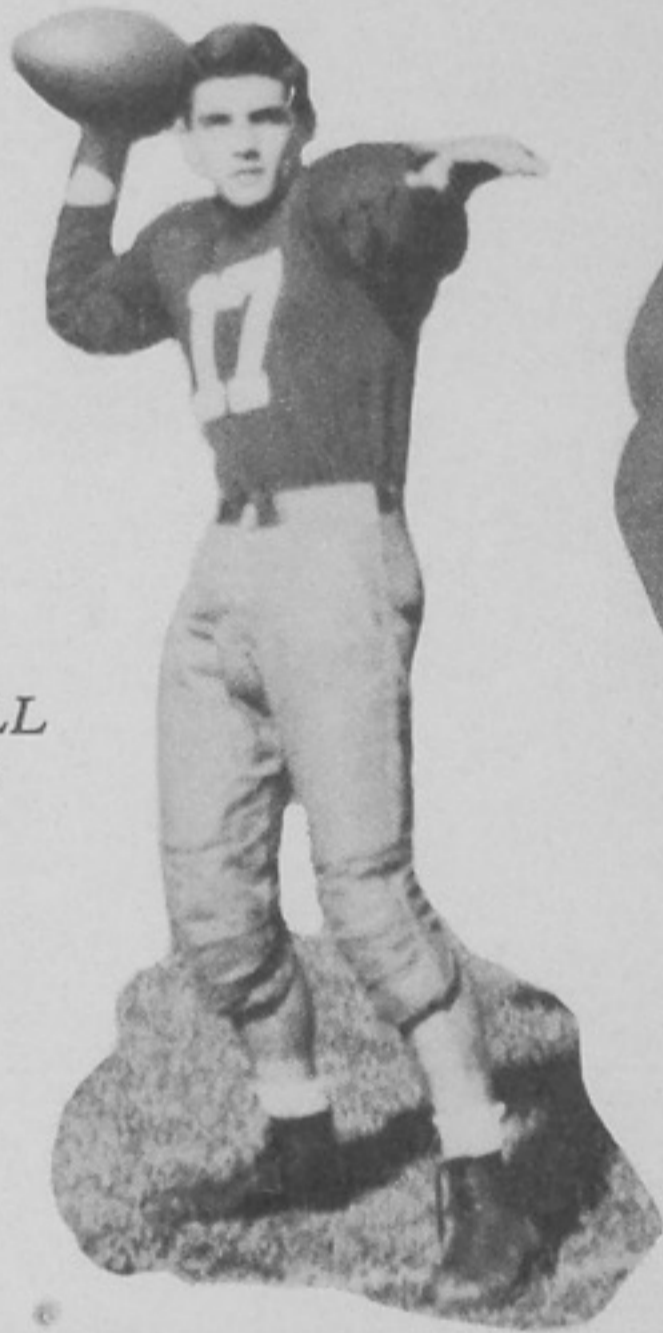

*T. COLLINS
Right End*

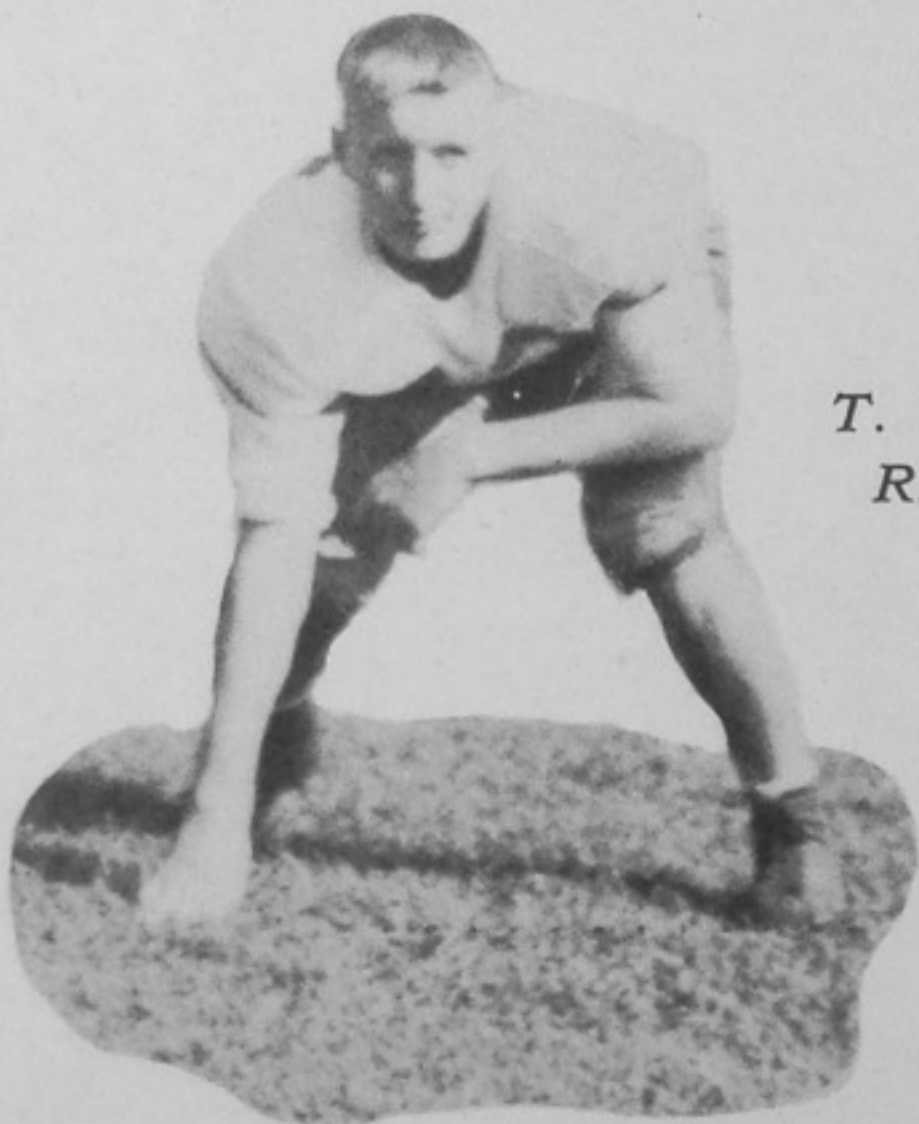

*B. APEL
Right Tackle*

G. HILL
Right End

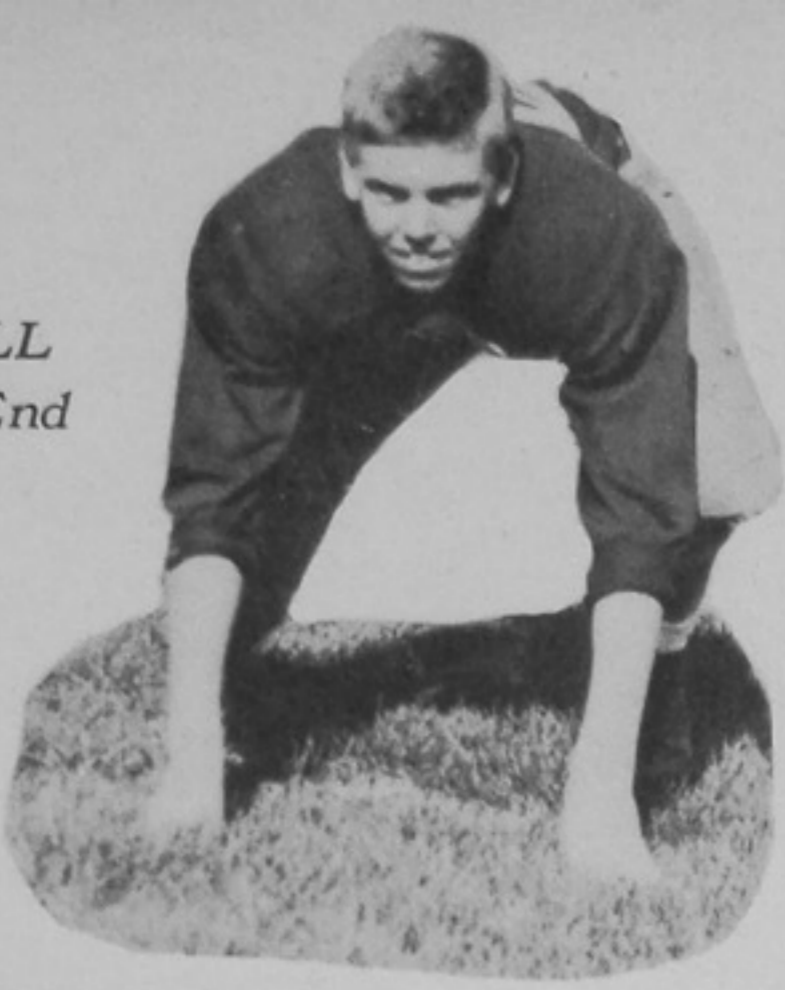

J. NEIKIRK
Center

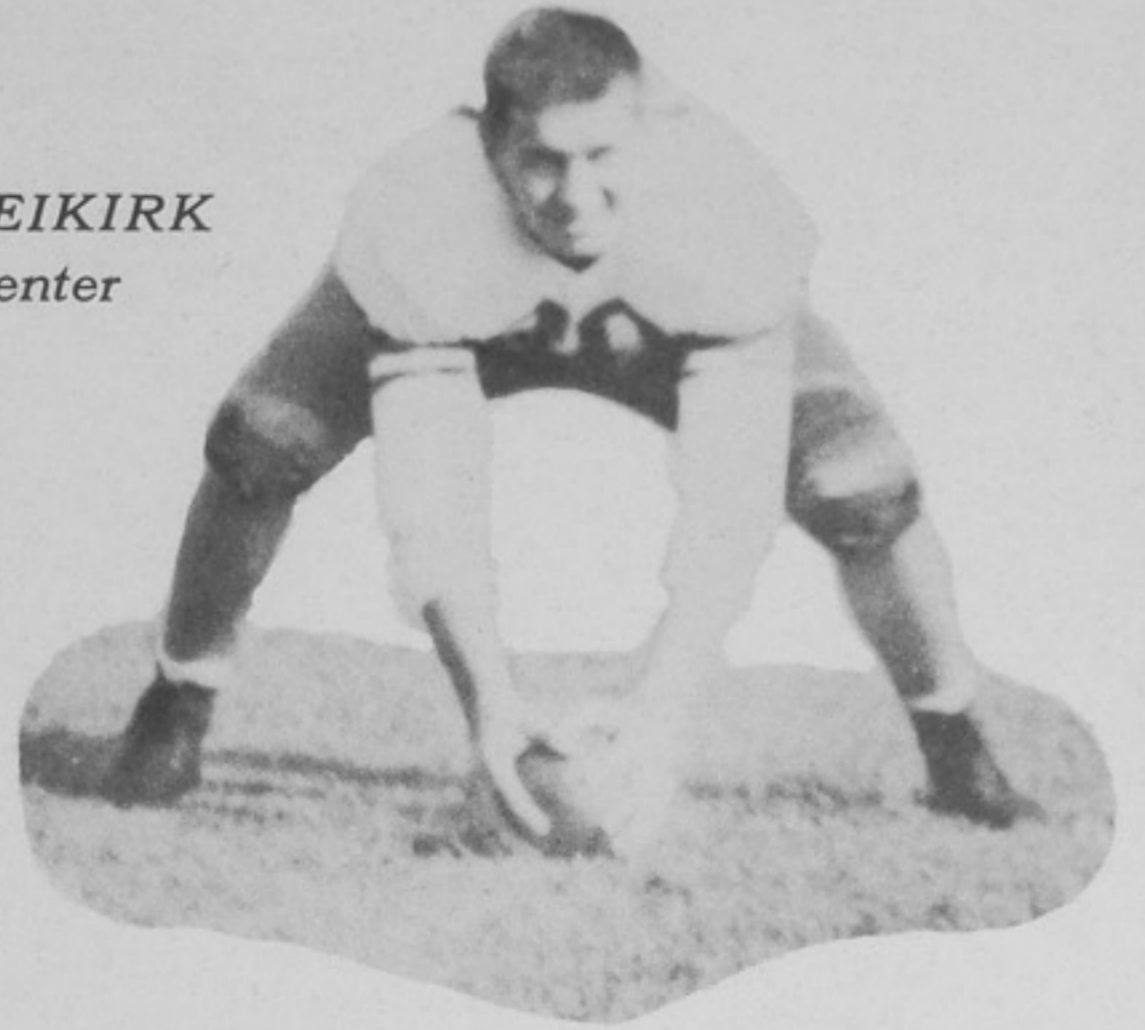

P. CASSIDY
Left End



R. ANDERSON
Left End

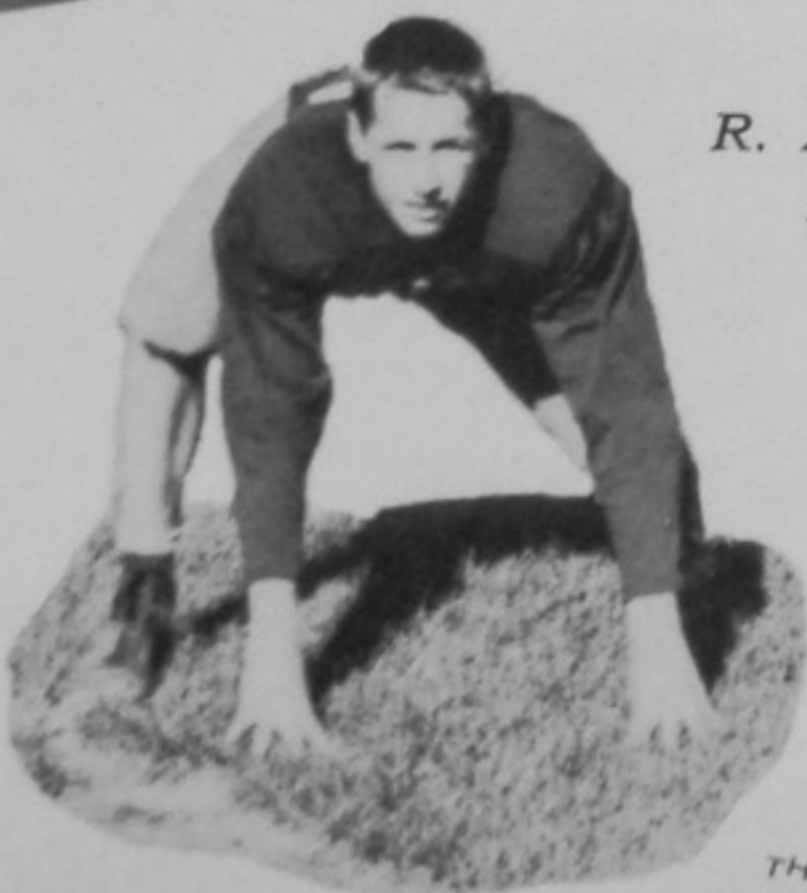

W. GREEN
Left Guard

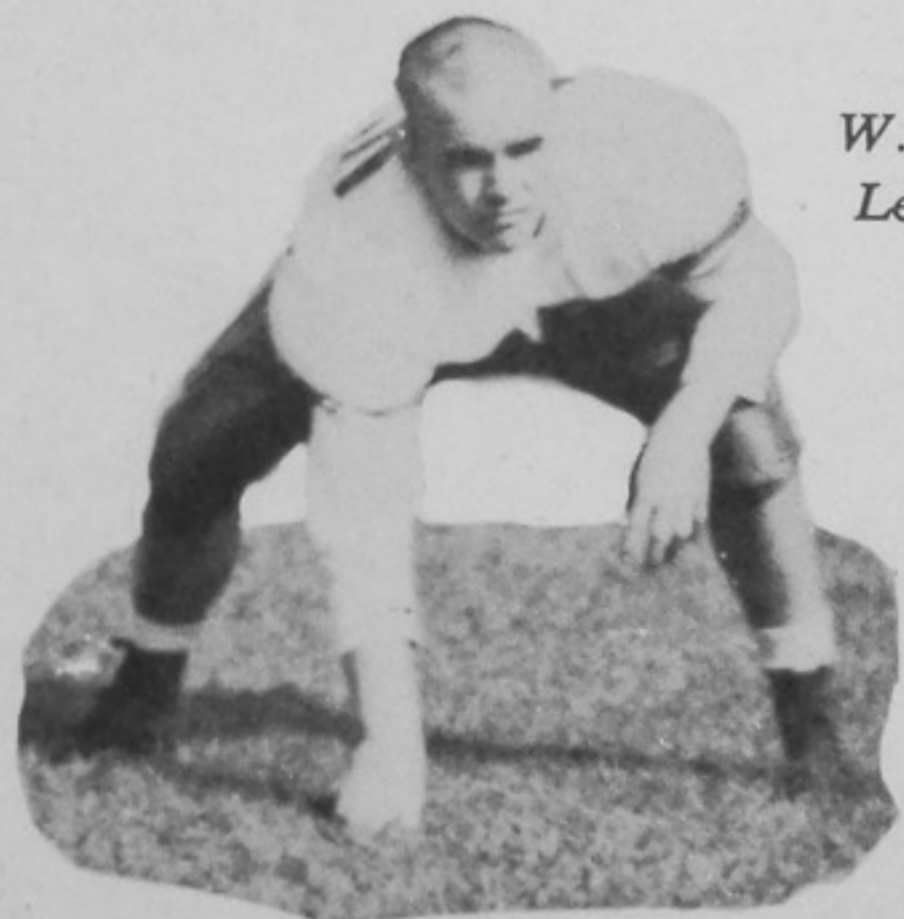

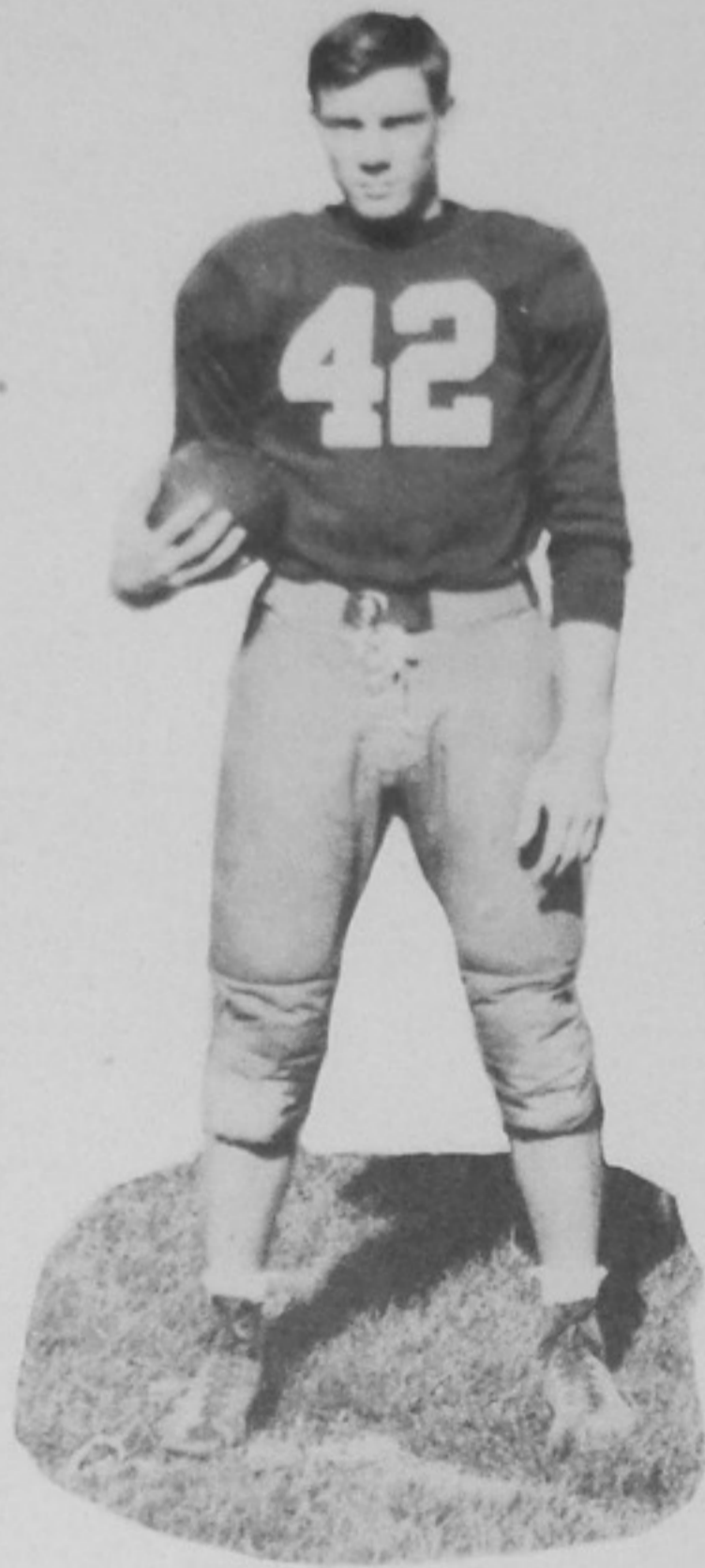

R. JOURNEY
Quarterback



R. HOWARD
Left Tackle

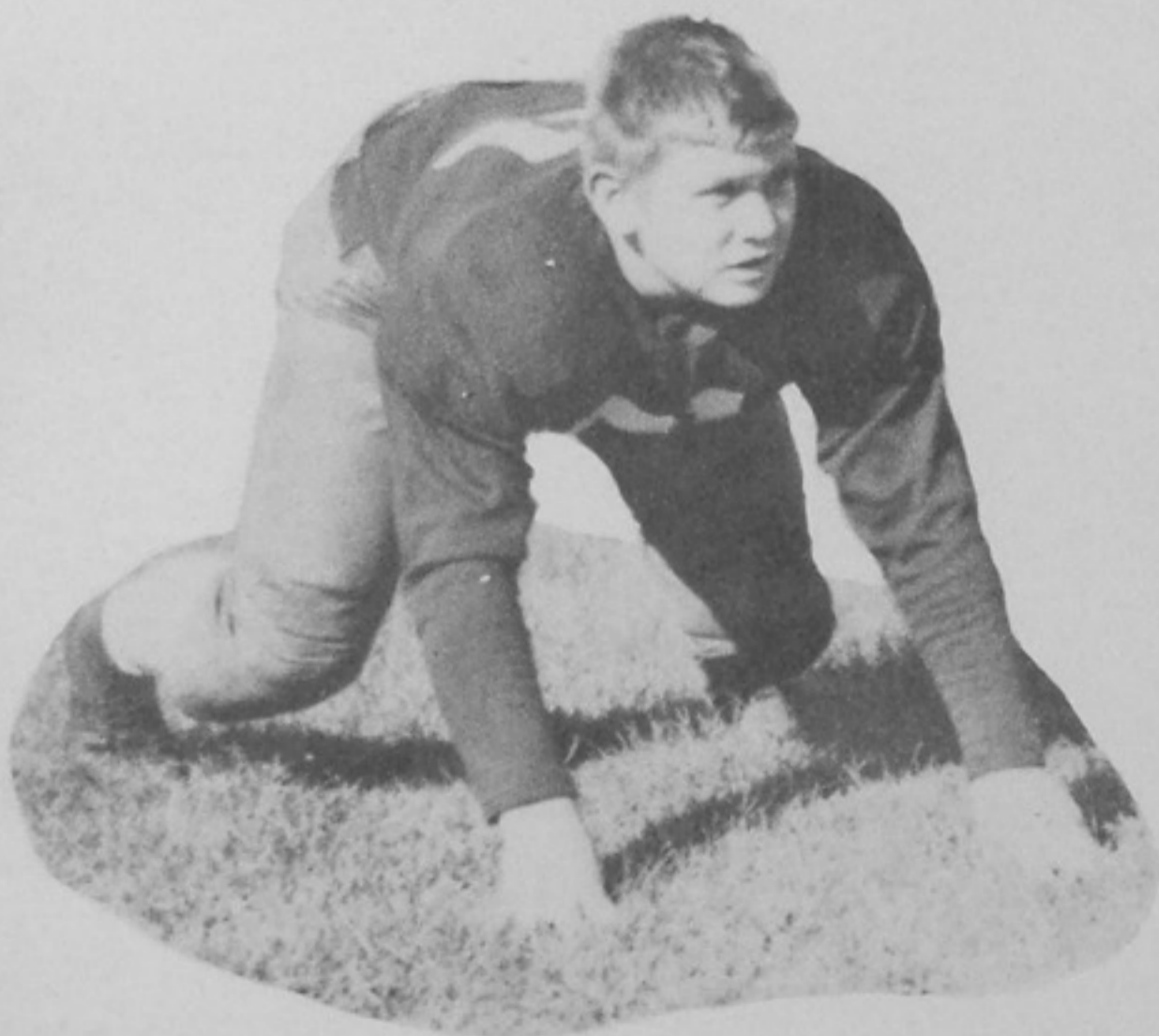
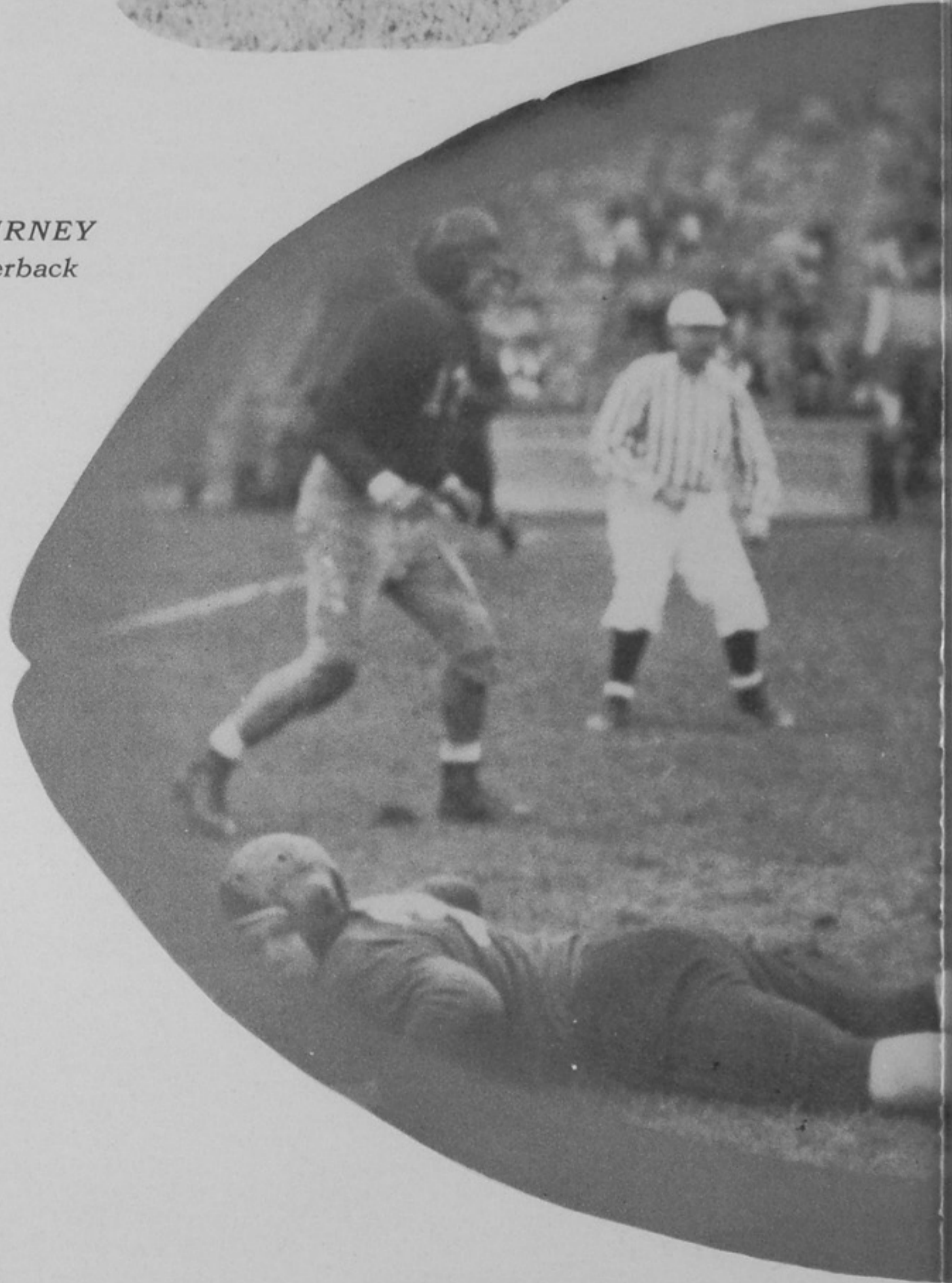

J. RATCLIFFE
Left Tackle



J. SPRIGGS
Right Guard

J. MOLSTER
Left Tackle

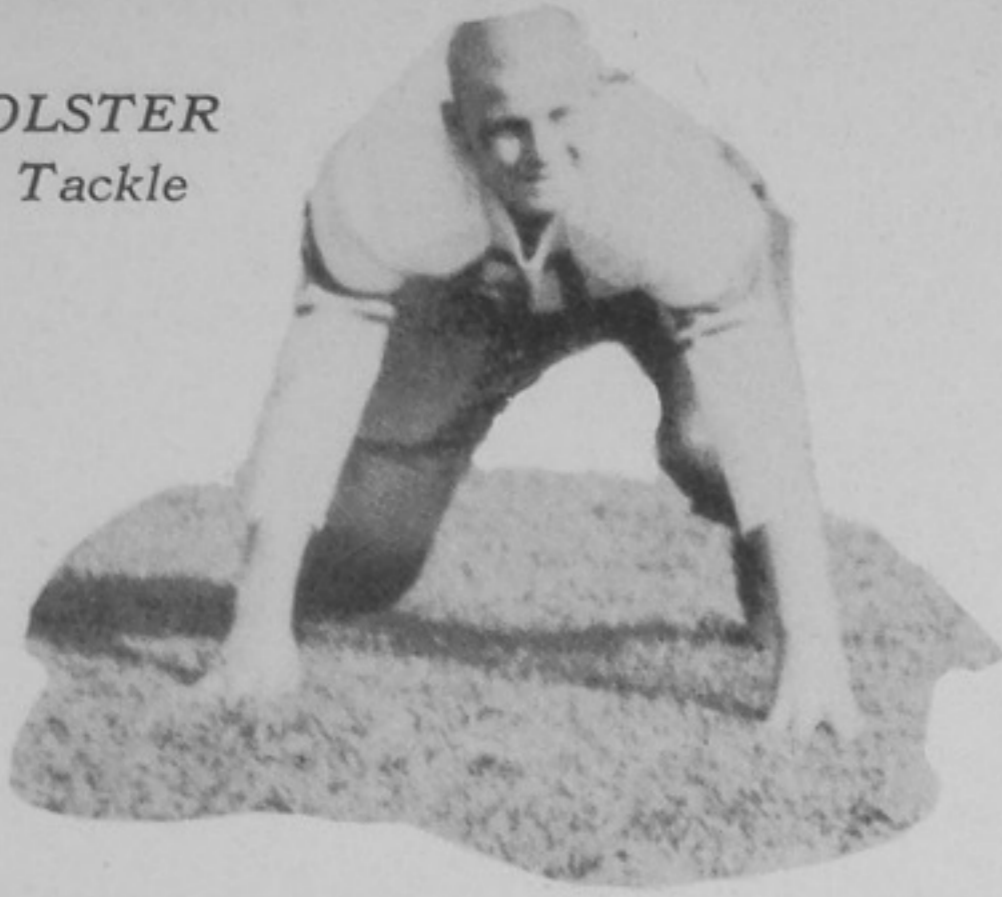

R. PARKS
Left End

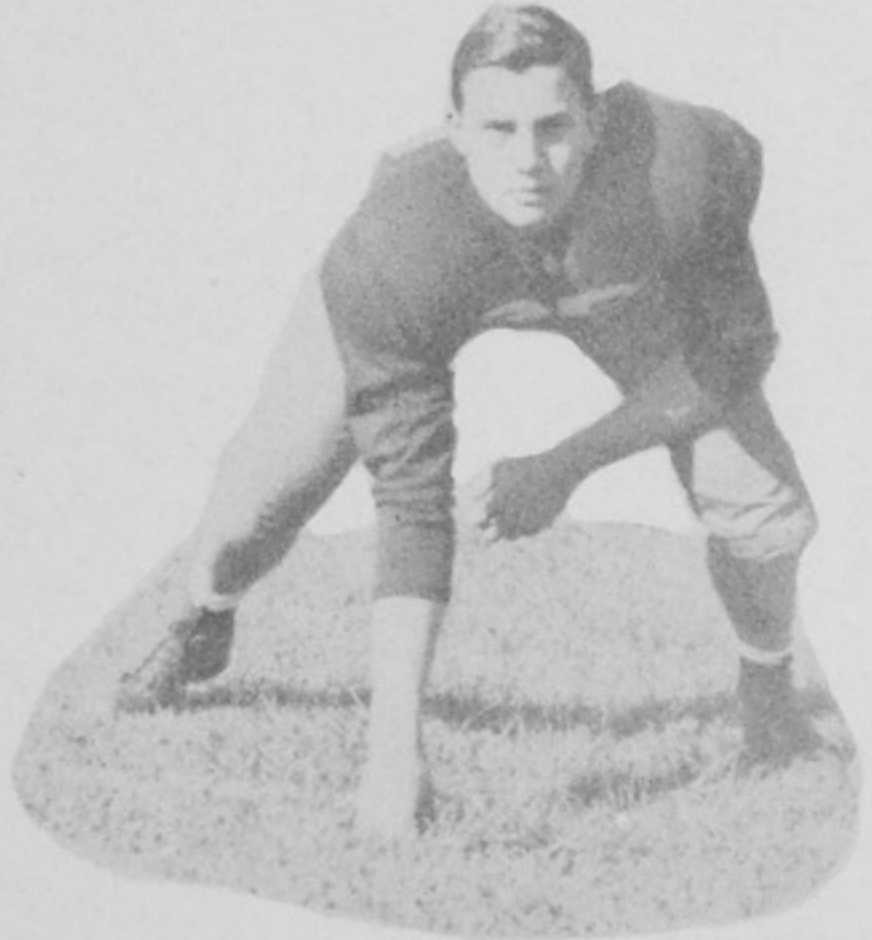
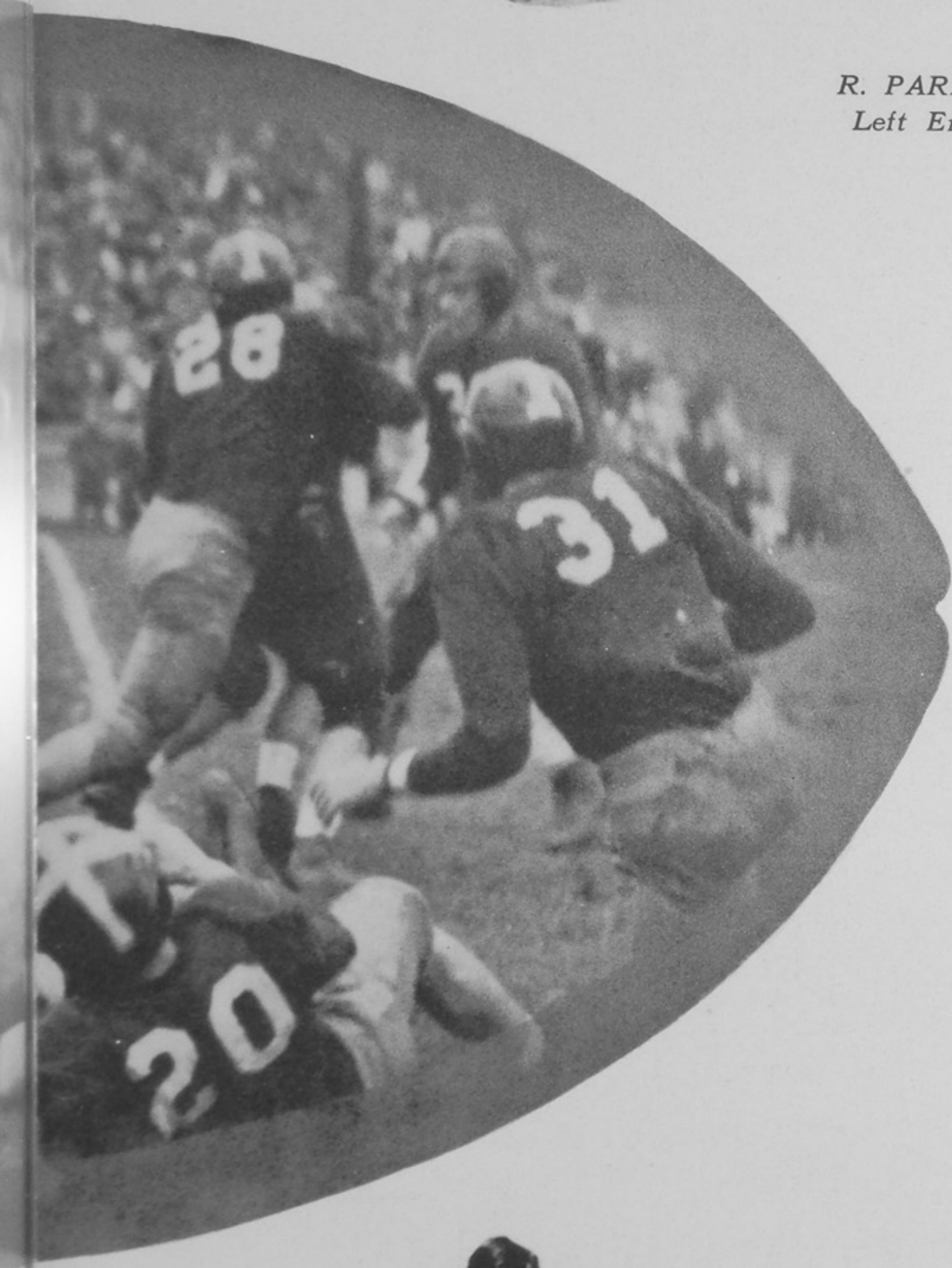

R. YEAGLE
Right End



R. RATCLIFF
Right Guard



F. BUTT
Right Guard



Jr. Varsity Review

After a slow start the Reserves got on the victory trail by winning a return game from Ashland 32-6 at Municipal Stadium. Art Welton ran 70 yards on the first play and from then on it was a rout. A pass, Cooper-to-Call, chalked up the second Reserve tally; then Pendleton and Russell added two more touchdowns. John Thomas added a point after from placement. The final came when Pendleton intercepted a pass and ran over. Sparks plunged for the extra point.

The Frosh evened the count by decisioning Chillicothe at the Stadium 19-0. Singer accounted for two markers with Franz getting the other and a point after.

The Reserves hit a late-season snag when McKell trounced them 15-0 and a veteran Central Catholic team gave them a 37-13 lacing. P. H. S. gave the Titans a scare when Gambill passed to Anderson for one score and Welton ran 25 yards for the second. Keller kicked one extra point.

The Freshmen ended the season by smashing the grade school All-Stars 20-0. Gambill scored first on a 30 yard run and Franz plunged for the point. Franz plunged over for the next touchdown and White added the extra point. Gambill bucked over from the 5 for the final marker.

TEAMS	P.H.S.	Opp.
Ashland	0	19
Chillicothe	0	6
Portsmouth East	0	19
Ashland	32	6
Chillicothe	19	0
McKell	0	15
Central Catholic	13	37
All-Stars	20	0
	<hr/> 84	<hr/> 102

Junior Varsity Squad

First Row: R. Whipple, G. Curnutte, C. Beck, C. Turner, D. Byers, H. Bender, B. Stidham, J. Scott, N. Hancock. Second Row: E. Keller, B. McFerren, R. Barnes, R. Ramsey, A. Welton, B. Thomas, F. Franz, E. Sparks, M. Cooper, L. Call. Third Row: D. Singer, B. Ruth, P. Ison, H. Howard, D. Grashel, B. Bright, D. Gambill, J. Troutman, Coach Fred Multer.





Law Hall
Annual Trojan

Football Banquet

"Nick" Butt

Dave Spriggs



SPORTSMOUTH HIGH

GIRLS' GYMNASI

"Lemon" Elliot



★ ★ ★

Paul J. Jones
Houston Jones

DECEMBER 1945



September 14

P. H. S. vs. St. Mary's of Columbus

Opening the 1945 grid season before 2,800 fans, the Trojans displayed the power to gain at will both on the ground and through the air. In the first period a 52 yd. drive paid dividends, the climax coming when Parks took Chastain's short pass and sped 32 yds. for the score. John Thomas' kick was good. Midway in the second quarter another 52 yd. advance ended with Elliott plunging over from the 3. Thomas' conversion was again perfect.

After taking the kickoff opening the third period, the Trojans marched steadily down the field sparked by the brilliant broken field running of Dave Thomas. The drive was brought to a climax by Thomas on a beautiful 40 yd. run through the whole St. Mary's team. This loss was the only one suffered by the St. Mary's team this season.

September 21

P. H. S. vs. Charleston Mountain Lions

Portsmouth journeyed to Charleston for the second game of the season and had, tough luck! The Mountain Lions came from behind in one of the most thrilling games the tri-state area had witnessed in many a year. It was a heart breaker to lose, the margin being in the form of a 93 yd. touchdown run by 133 lb. Charlie Coleman with only a minute remaining in the game. Playing without the services of Co-Captain "Lemon" Elliott, injured, the Portsmouth eleven for 47 minutes outplayed Coach Ed King's charges.

The first Red and Blue score came late in the opening period with Dave Thomas scoring the touchdown. Then, racing the clock, the Mountain Lions countered to make the score 7-6. Midway in the third quarter, Butt recovered a fumble at midfield. Before anyone knew what was happening, Thomas was booming into the end zone from 50 yds. out. J. Thomas kicked the point. On the first play in the final period the Mountain Lions moved across to make the score 14-13. Late in the game the Trojans moved 77 yds. with D. Thomas again striking pay dirt. Then came that run!

September 28

P. H. S. vs. Springfield Wildcats

Rolling roughshod over a "tough" Wildcat squad for seven touchdowns and two conver-

sions, the Trojans marked up the largest score in several years. Using straight football, P. H. S. marched 71 yds. with Chastain scoring. Then, in the second period, Journey romped 30 yds. for another tally. Thomas' kick was good. Before the half was over Pelfrey had hung up another 6 points on the score board. At the beginning of the second half Pelfrey scored again, this time from 34 yds. out. Then Clowe intercepted a Wildcat pass and raced 42 yds. to cross the last chalk line. Late in the final stanza Pelfrey added two more touchdowns. Thomas made one good conversion.

October 5

P. H. S. vs. Mansfield Tygers

The rain, mud, and Mansfield all combined to hand the Red and Blue a 19-6 trouncing at Mansfield. The field was soaked—it rained during most of the game. Mansfield, aided by some costly Trojan fumbles, kept the "men of Troy" very well in hand for three periods. The Tygers scored in each of the first three quarters while the Trojans tallied when Mansfield's punt went out of bounds on the Tyger 20. A 15 yd. unnecessary roughness penalty put the ball on the 5, and Elliott bucked to the 3 from where Thomas took it over.

October 12

P. H. S. vs. Huntington East Highlanders

After spotting the Highlanders a 13-0 lead in the early minutes, the Red and Blue attack began to click. Huntington looked like champions for about 15 minutes. Then the full fury was rent upon them. In the second period, Thomas sped around end for the touchdown. Later, on an end around, Parkes scored standing up while the startled defenders were still looking for the ball carrier. Elliott's kick tied the score.

Late in the third quarter a Highlander punt rolled dead on the P. H. S. 2. Nothing daunted, the Trojans proceeded to waltz 98 yds., "Hoss" Pelfrey tallying. Elliott's kick again split the uprights. Two minutes after the final period began, Raymond was scoring, this time from the 14 yd. line. With time running out, Thomas countered again and just to make it an all Thomas score, John Thomas placekicked the point.

October 19

P. H. S. vs. Charleston Stonewall Jackson

Wearing down a fast Stonewall Jackson eleven which threatened constantly during the better part of the first half, the Elderites' superior conditioning "told" in the second half. Playing deep in Trojan territory the whole first stanza, the Generals counted but once. Fighting back, the "men of Troy" moved 87 yds. to pay dirt with reliable Dave Thomas countering. Elliott once again booted the tying point. Then, in the third quarter, the touchdown parade started in earnest. Thomas scored again to put Portsmouth out in front to stay. Elliott converted. Later in the Period Elliott scored and kicked his third straight. In the final quarter Pelfrey tallied number 4 and Gibby Clowe scored the final after he intercepted a General pass.

October 26

P. H. S. vs. Chillicothe Cavaliers

Once more coming from behind and then rolling up powerhouse scores, the Trojans continued their winning ways. Spotting the Cavaliers a 7 point lead as the result of a 66 yd. punt return, the Red and Blue moved through with ease. In the second, Elliott bulled over and converted. Early in the third period Thomas took a punt, reversed the field and ran 61 yds. untouched for the score. Bob Journey added the next marker after Joe Neikirk recovered an enemy fumble on their 16. After a breathing spell, the P. H. S. attack rolled again in the fourth stanza when Journey took it over from the 5. Later, Pelfrey intercepted a Chillicothe pass on their 2 and coasted over. Elliott concluded the scoring with the point after touchdown.

November 2

P. H. S. vs. Middletown Middies

Overcoming a 13-0 halftime lead, the powerful Middies rolled back for two quick touchdowns and a tie. Plagued again by heavy going and a constant stream of rain, the Trojans salvaged something. Early in the second quarter Chastain heaved a long pass to Parks for the tally. The final P. H. S. score came when Dave Thomas went over and Elliott converted. In the second half the Middies completely ran away from the Trojan crew, although scoring only in the final period. Incidentally, the Trojans were playing without Pelfrey, Elliott and D. Thomas in the second half. Moving steadily down the field, the enemy pushed over one touchdown and the point. Then, after holding the home team, they marched again. As the rain came down harder, they scored again and missed the conversion by inches.

November 9

P. H. S. vs. Ironton Tigers

In the annual Trojan-Tiger battle, the vaunted unbeaten "tankowners" had their faces ground into the Beechwood Stadium turf as the Red and Blue warriors came from behind. The final score was anything but the predicted three touchdown Ironton victory. After a hotly contested first half, the Trojans got up steam in the second. Moving against time the Tigers drove 64 yds. with only 40 seconds remaining in the first half. After taking the kickoff opening the third period, the P. H. S. men moved 58 yds. to knot the score at 6-all when Elliott bucked over from the 5.

Not content with a tie score, the "men of Troy" moved 66 yds. for another score, helped no end by Bob Parks' 38 yd. end around. Pelfrey moved the last 27 yds. on a beautiful piece of broken field running. Moving again in the fourth round they scored on a 71 yd. advance. Thomas crossed the goal line from Ironton's 16 but we were guilty of holding and were penalized 15 yds. Not to be denied, Thomas then moved 31 yds. to end the Trojan scoring. Ironton threatened again and countered on a 72 yd. drive. Late in the final period Irontons' passing attack began to function and almost led to a score, but the final pass trickled off the receiver's fingertips.

November 22

P. H. S. vs. Ashland Tomcats

P. H. S. captured the Big "7" conference laurel wreathes by taming a Tomcat by the score of 19-7. It was the last game for ten seniors, and also homecoming. The first score came near the end of the first quarter when Elliott plunged over from the 2 yd. line. Neither team was able to work up steam for the remainder of the half although Ashland threatened once. The second half score came when Joe Neikirk recovered an enemy fumble on the 8 yd. line. Elliott rammed over in a try and continued to domineer the scoring by kicking the point.

Then, for the second time this year, the "thing" happened. Webb took Neikirk's kick on his 5 and proceeded to twist and dodge his way 95 yds. for a touchdown. The final tally was set up when Walter Green intercepted a pass on Ashland's 27. Thomas moved to the 8 and Pelfrey took it over. The championship thus won was the first for Portsmouth, Charleston's Mountain Lions having won it the two previous years. The season concluded was another very successful one, establishing P. H. S. as one of the gridiron powers of the state.

Ugh!!

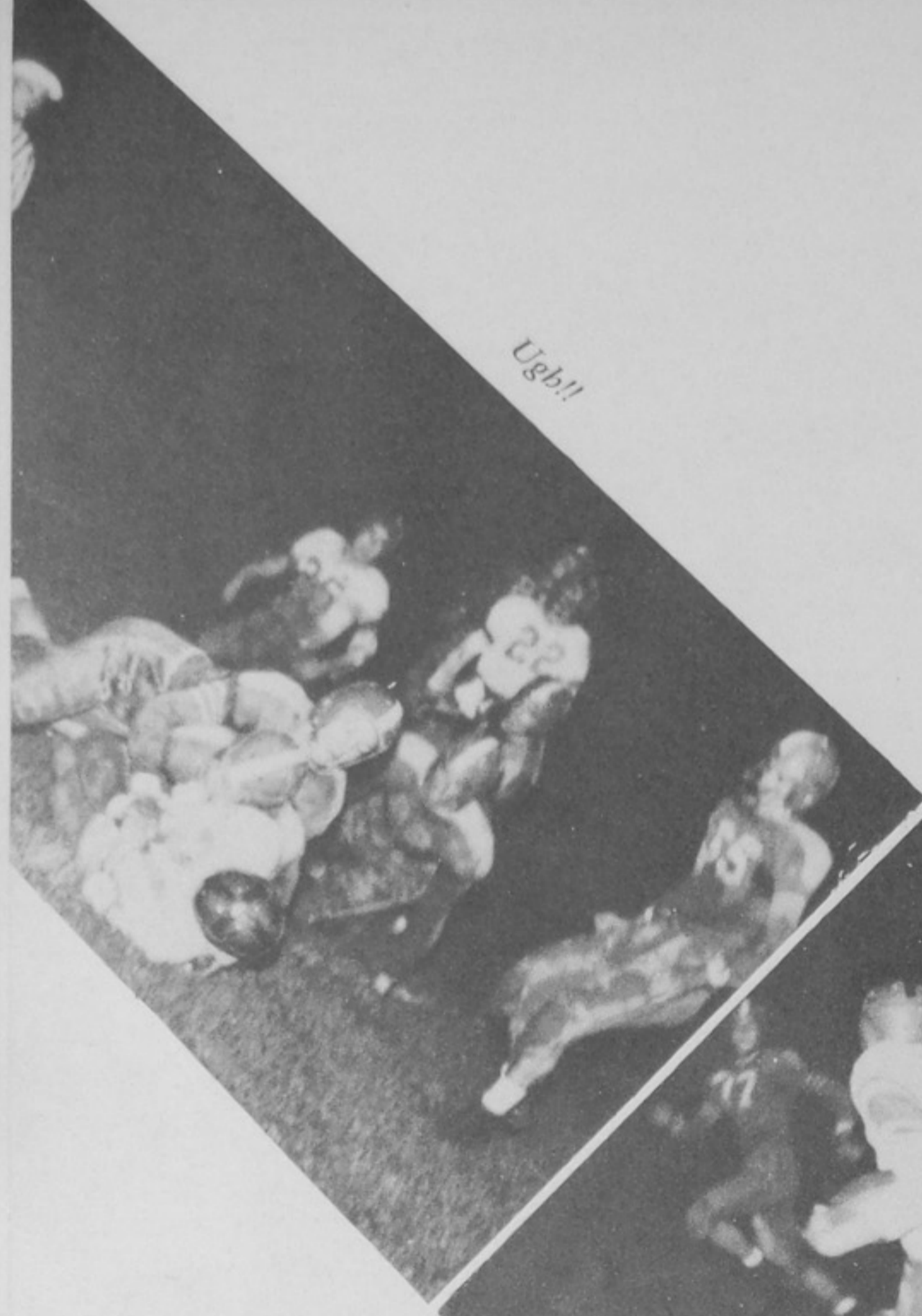

2nd down!

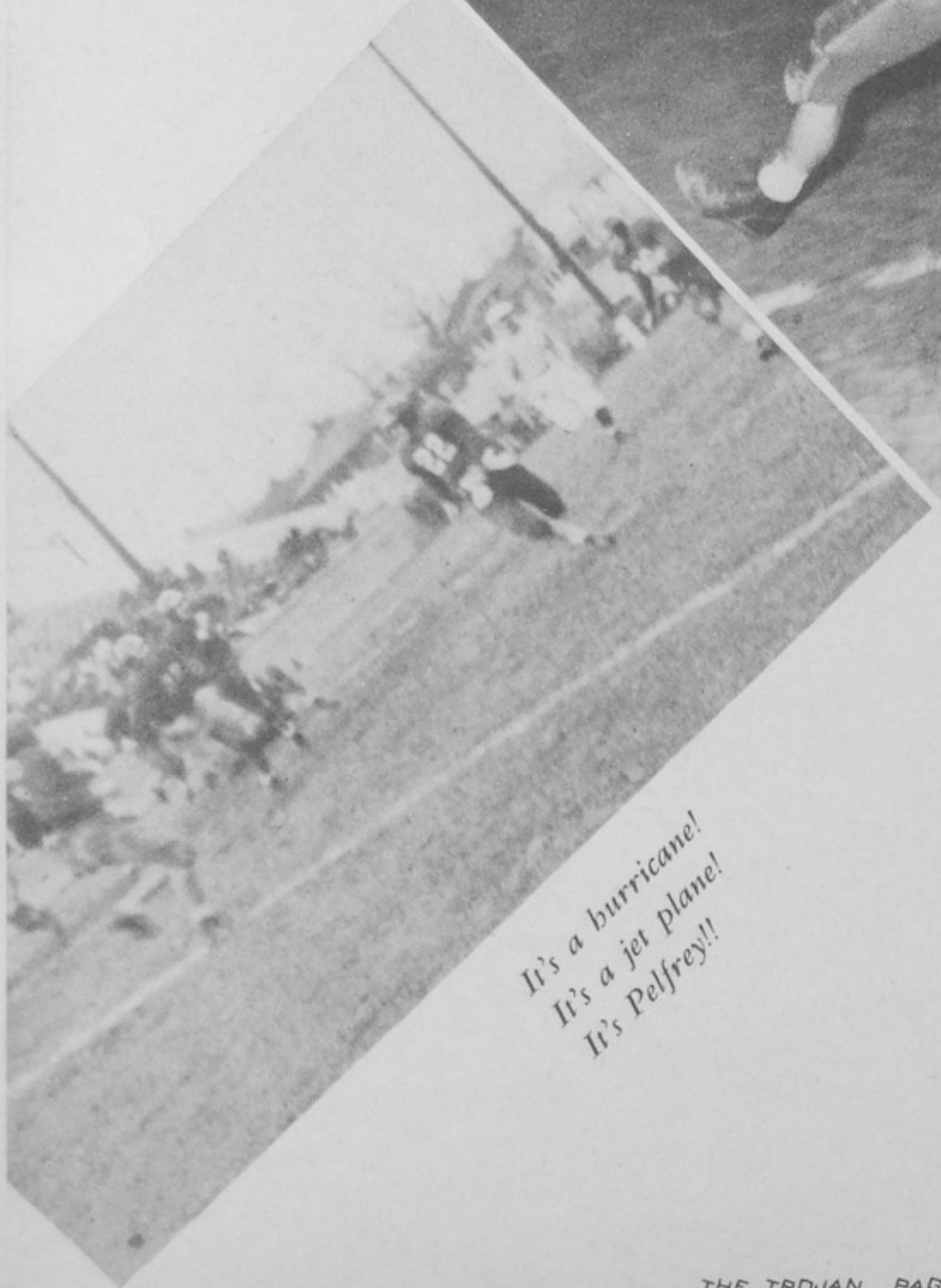
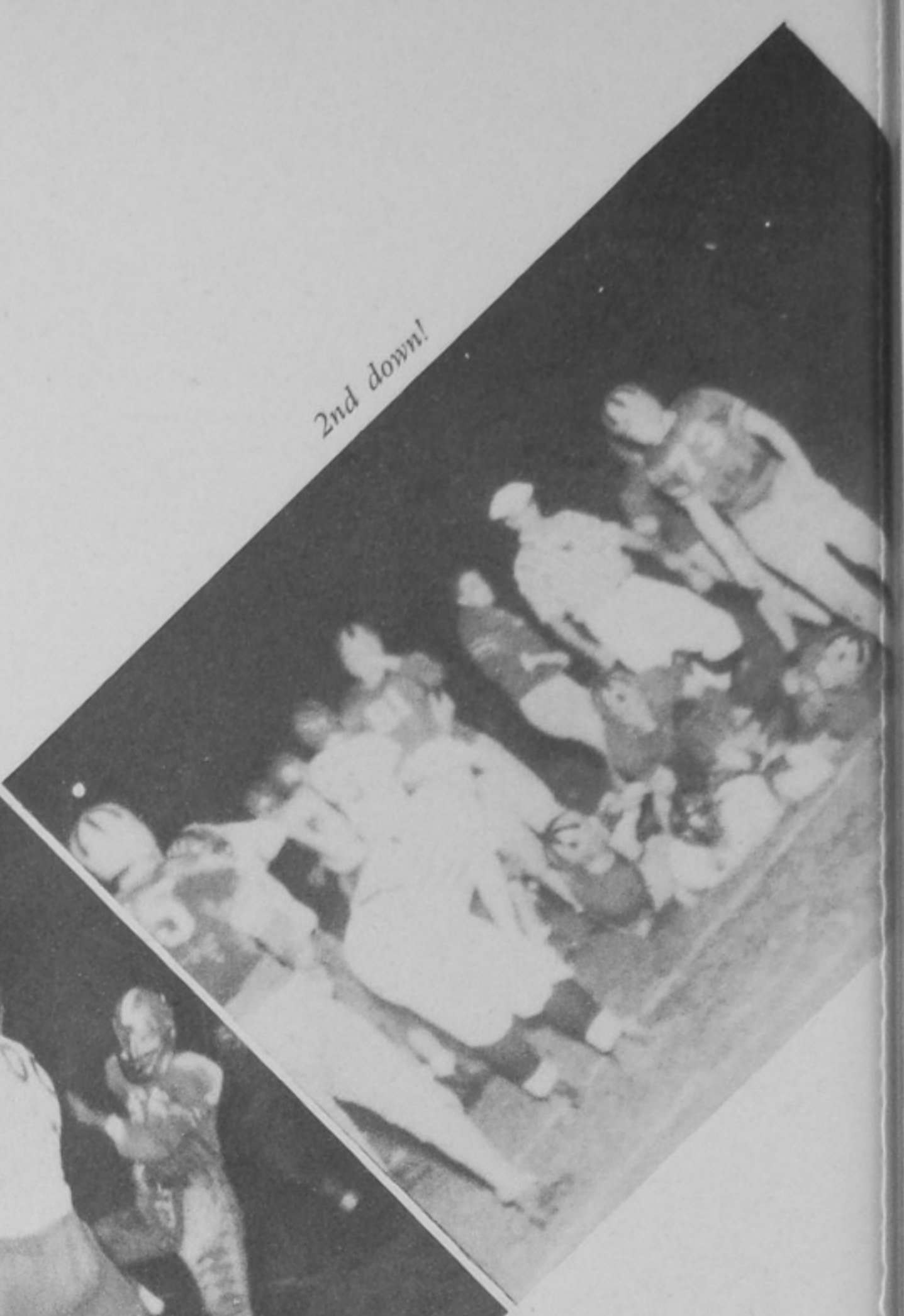

*It's a burricane!
It's a jet plane!
It's Pelfrey!!*

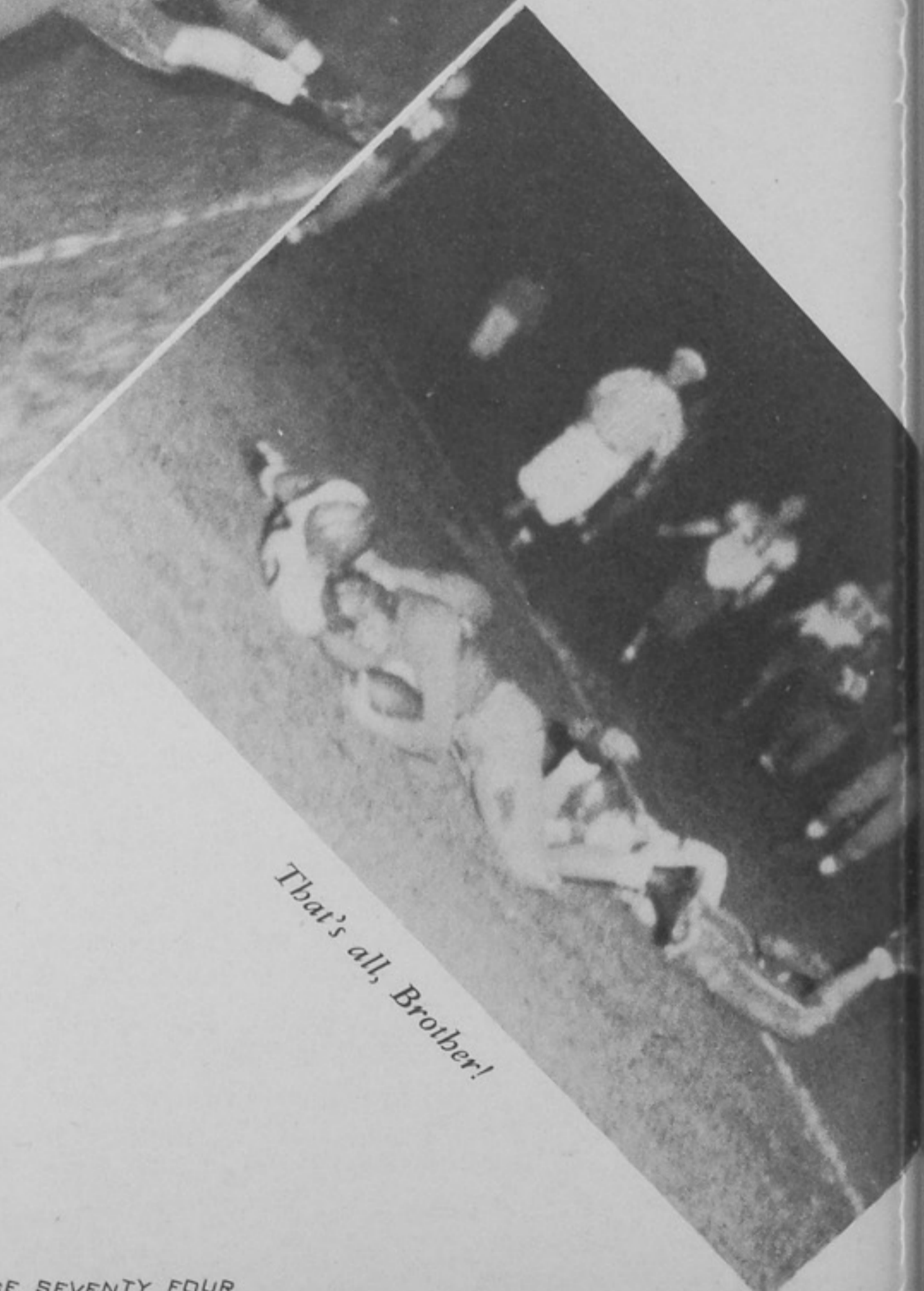

That's all, Brotber!

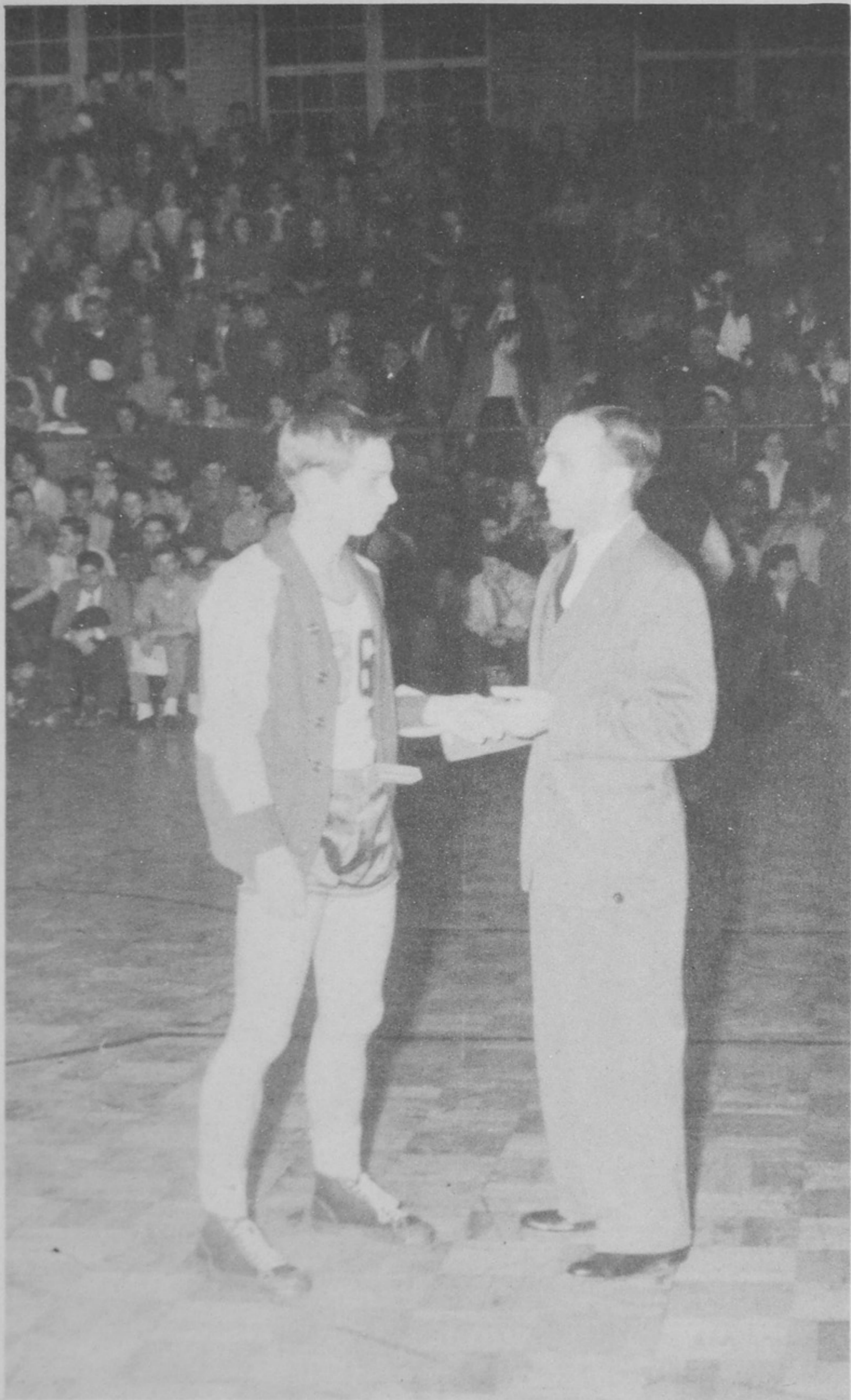

CAPTAIN GENE MYERS — COACH WILLARD ELLSESSER

W. GREEN

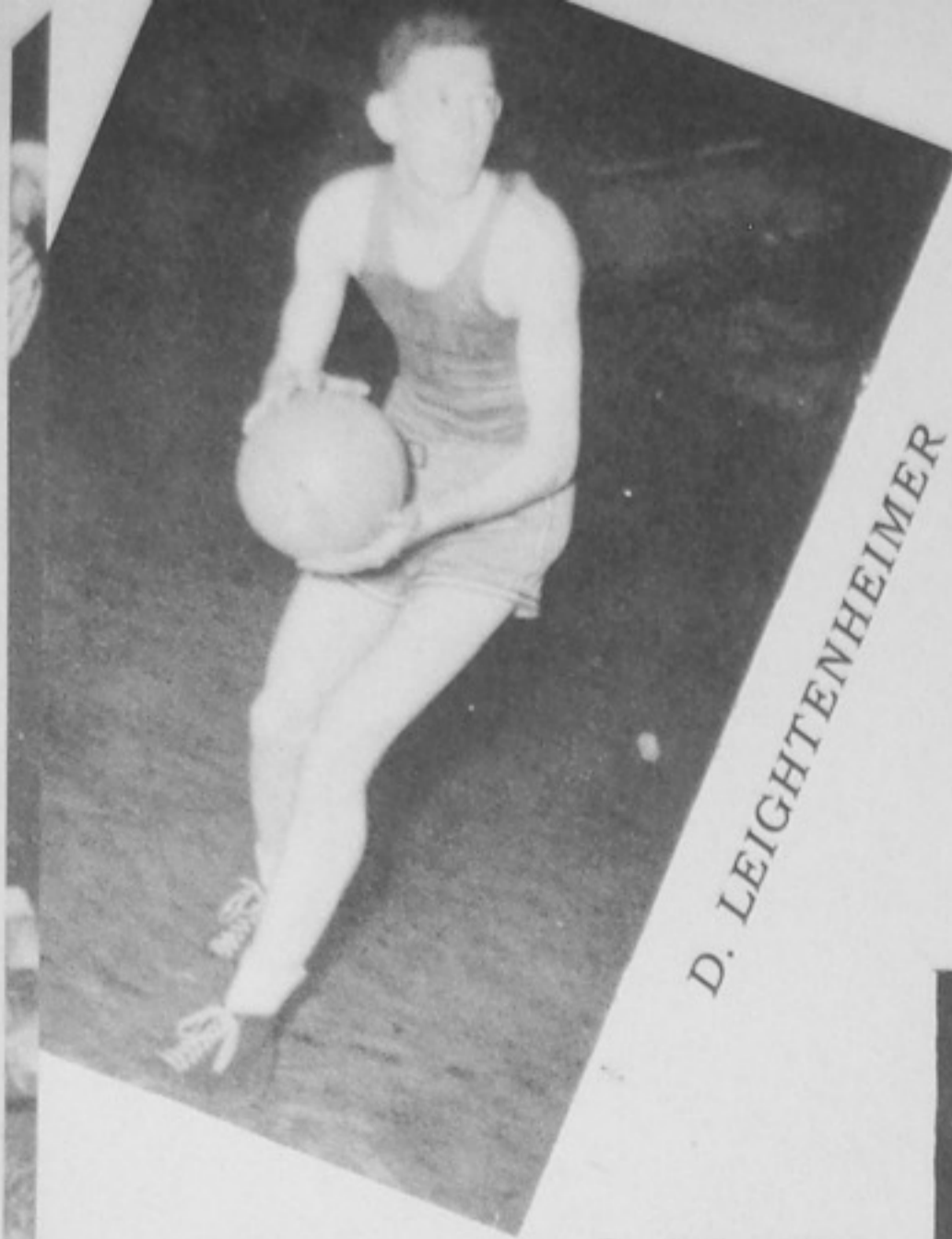

D. LEIGHTENHEIMER



J. MOLSTER

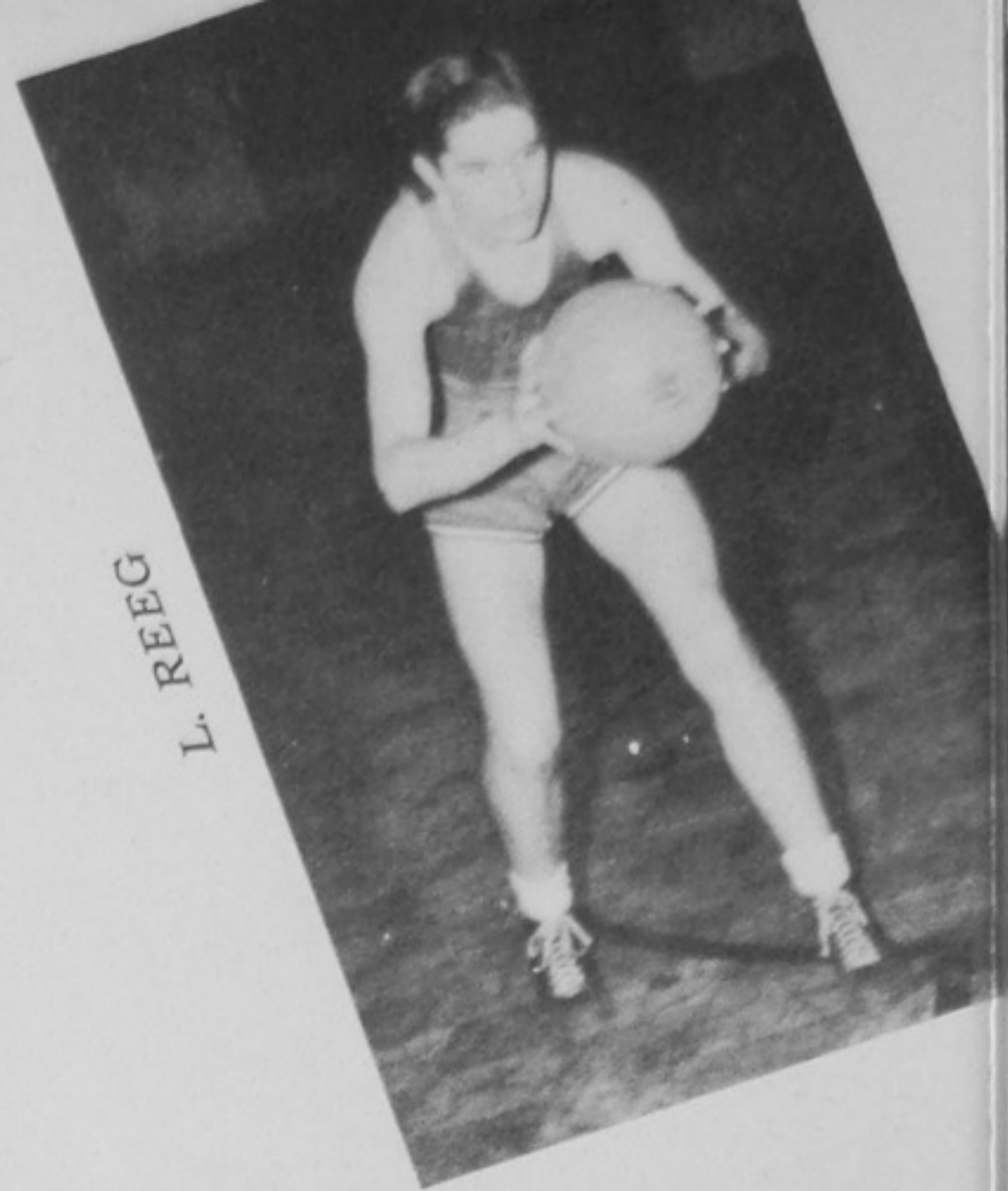

L. REEG

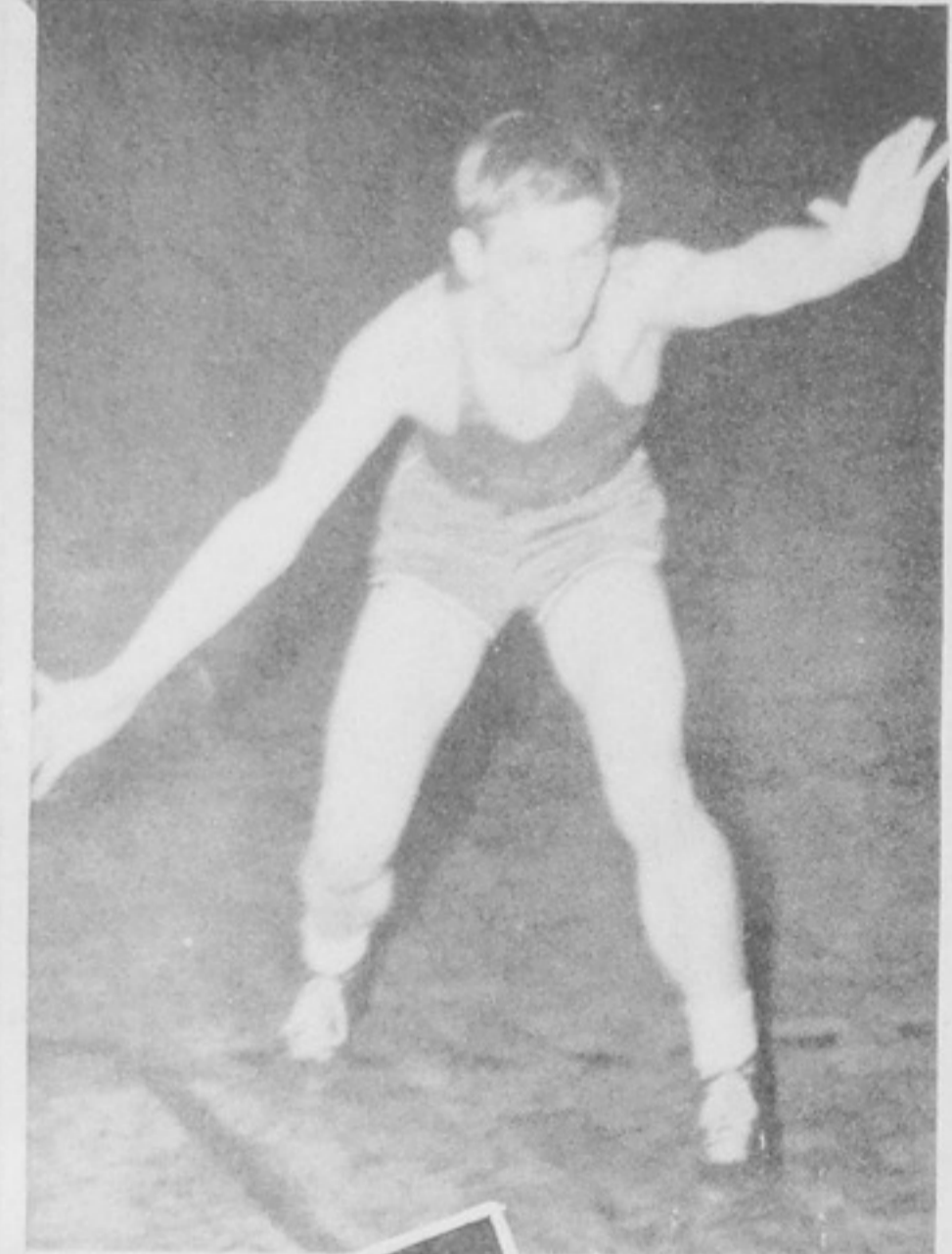

G. MYERS

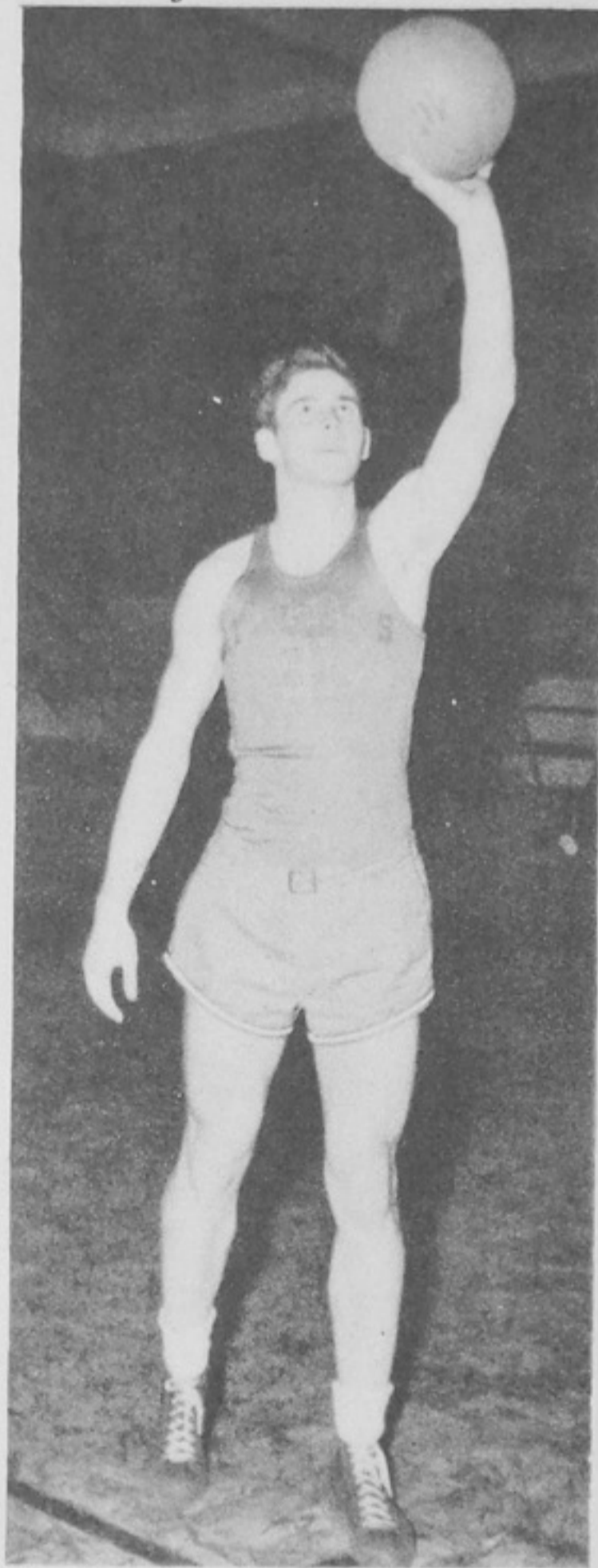

J. LANG

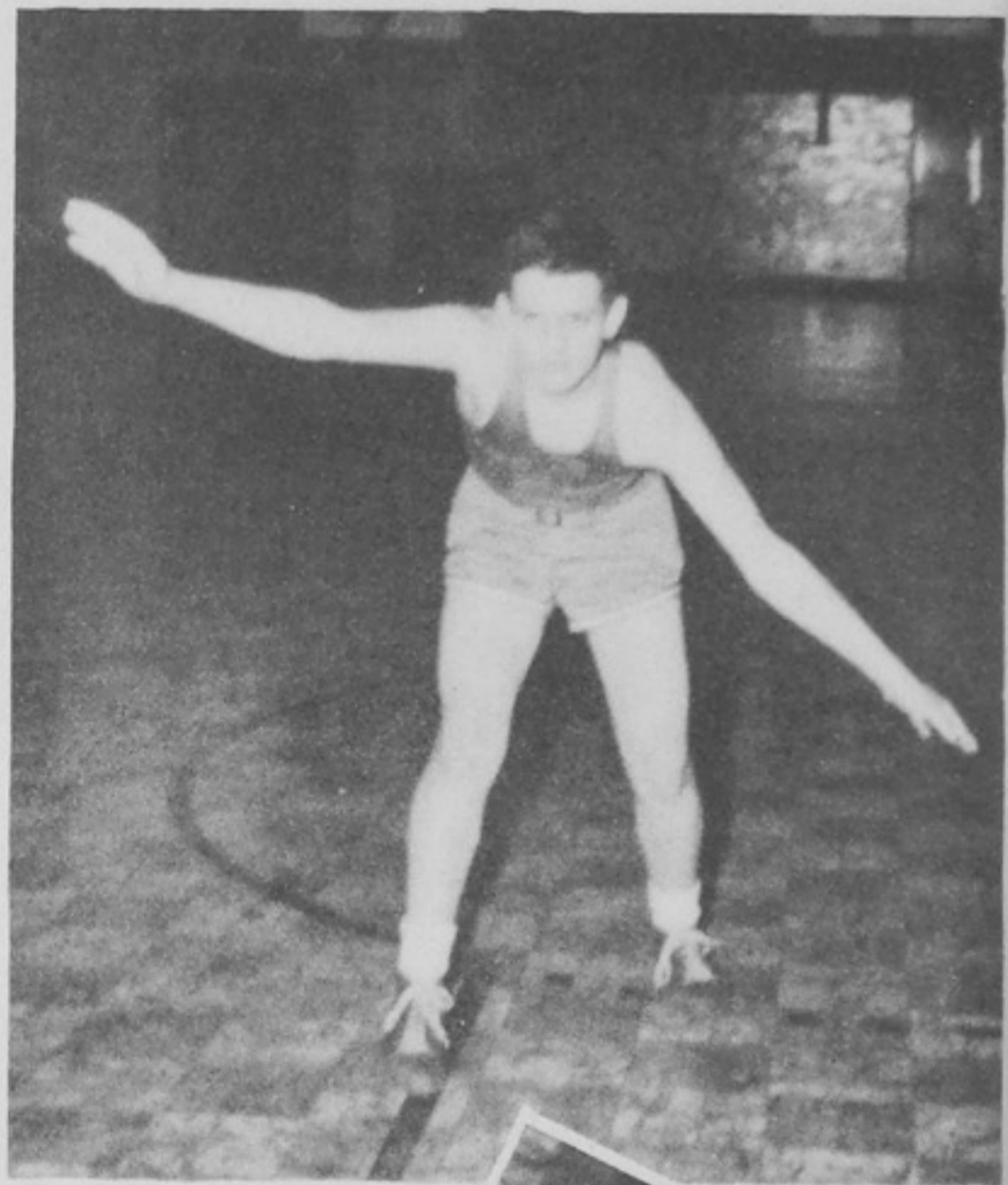

G. CHUCALES

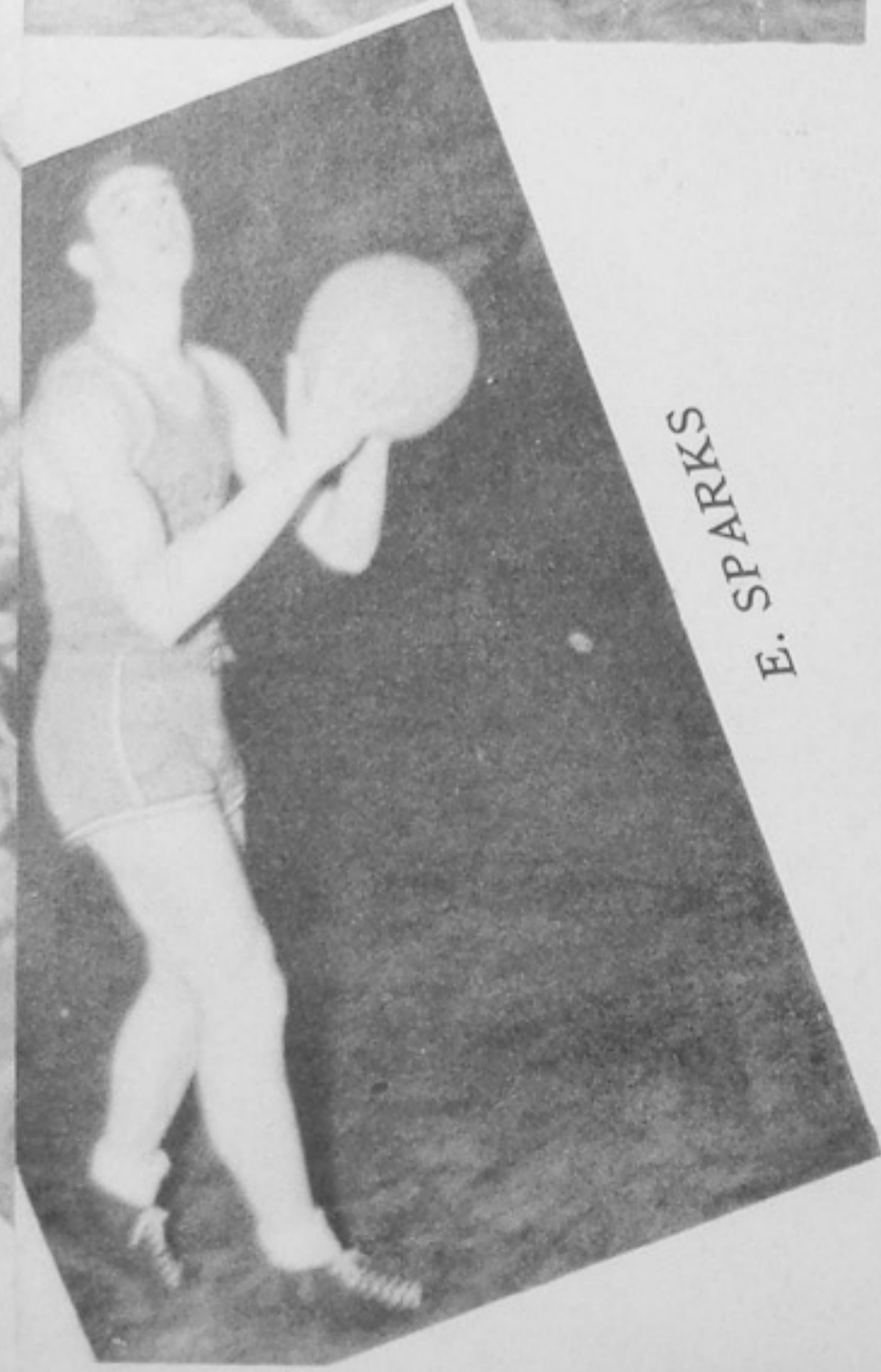

E. SPARKS

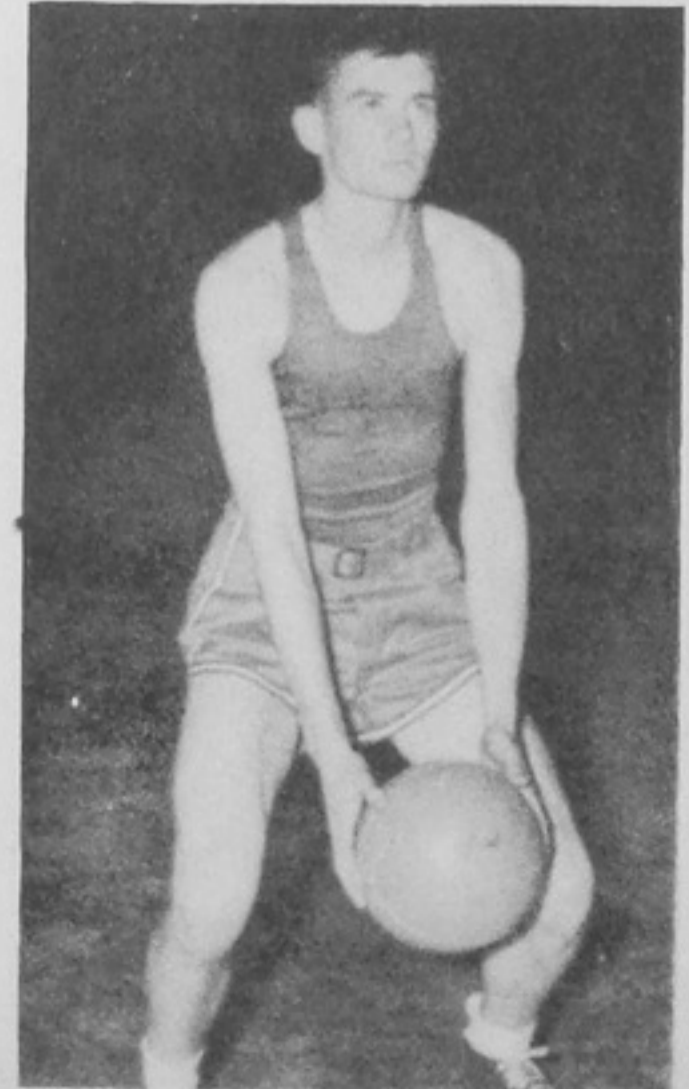

H. CHASTAIN

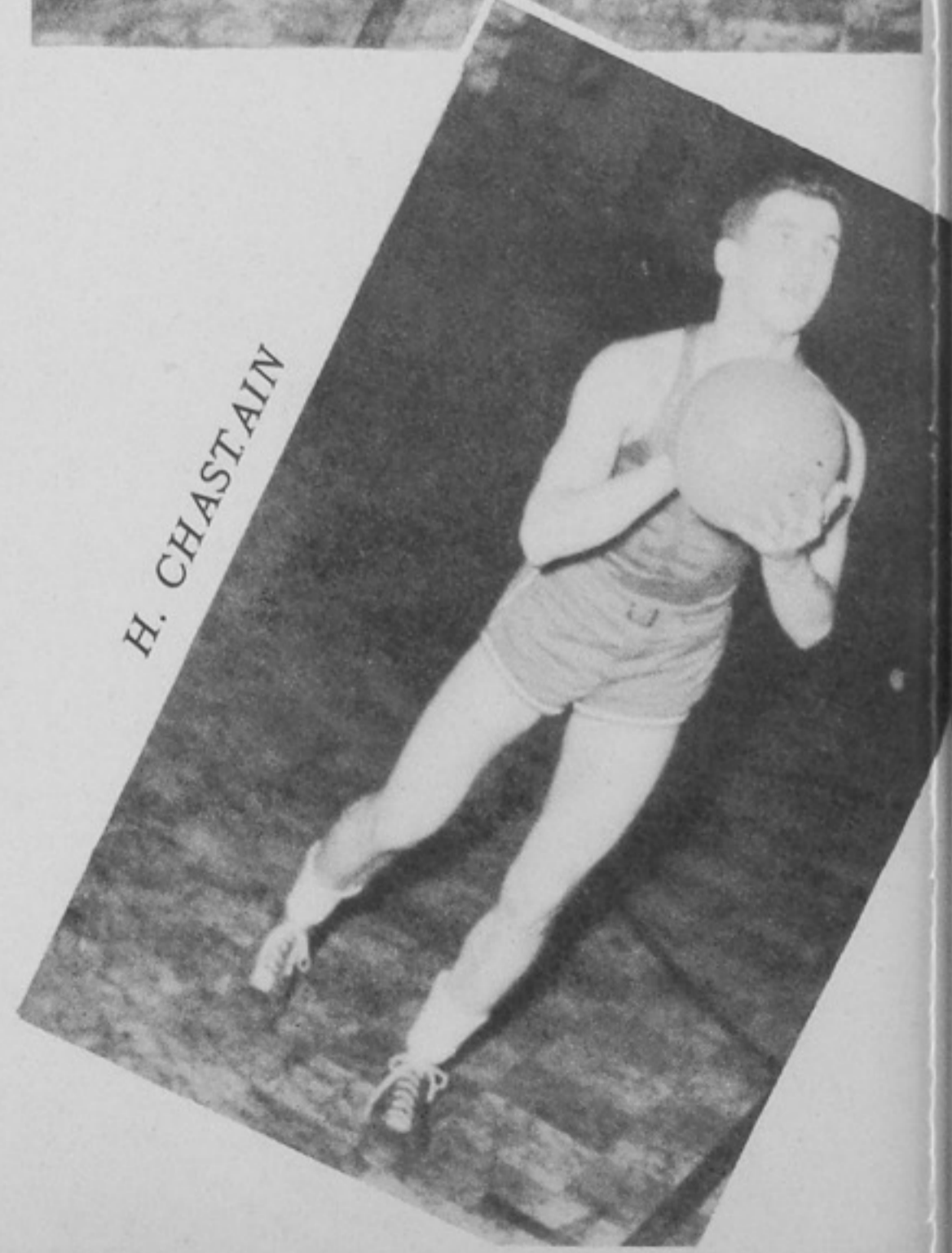



Action in the game

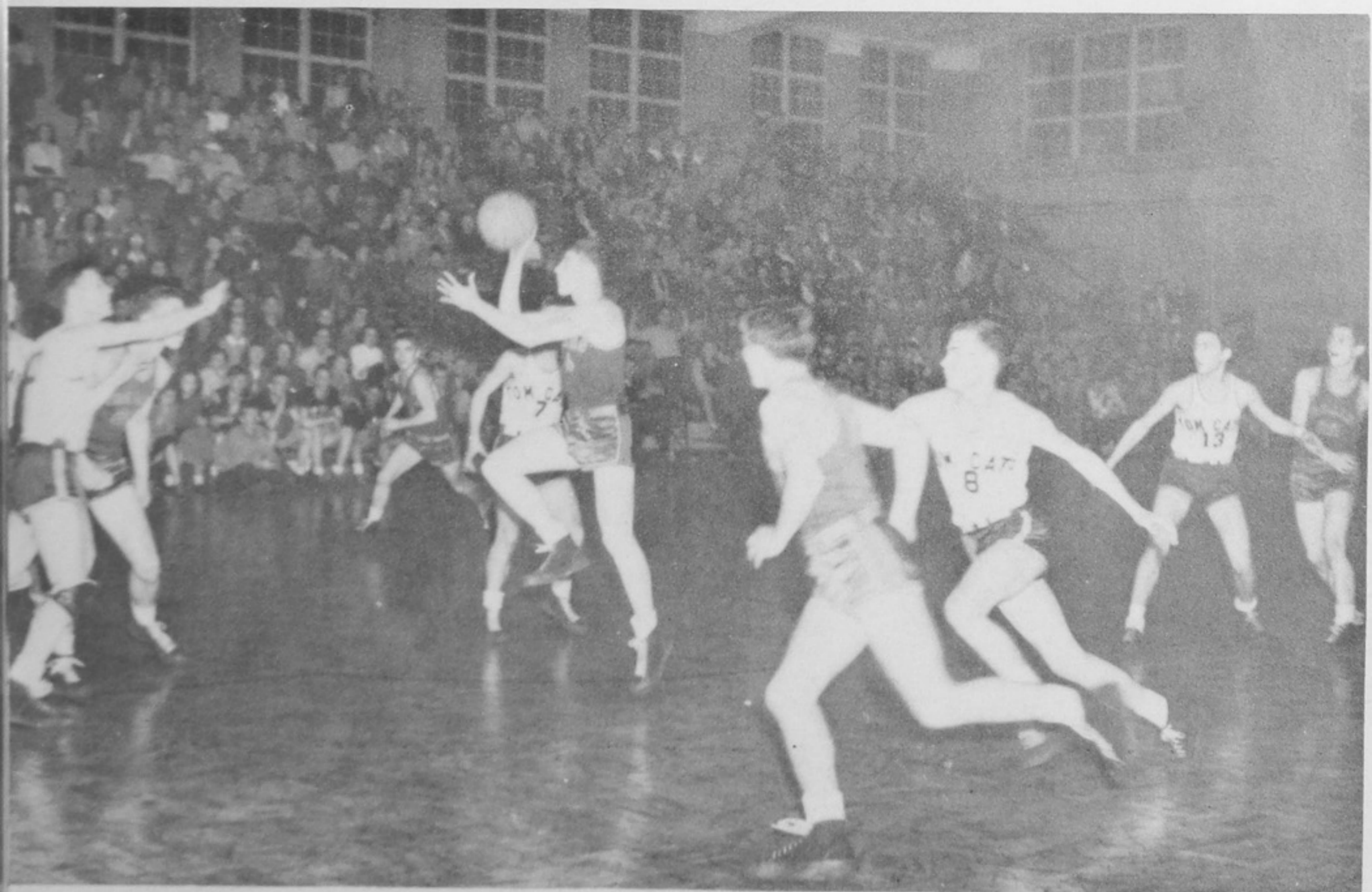



Capt. G. Myers, H. Chastain, E. Sparks, L. Reeg, J. Molster, D. Leightenheimer, J. Lang, G. Chucals, W. Green, Coach Ellsesser.



Varsity Basketball

	<i>P.H.S.</i>	<i>Opponents</i>
<i>Portsmouth East</i>	35	34
<i>Washington Township</i>	36	42
<i>Ashland, Ky.</i>	34	42
<i>New Boston</i>	25	32
<i>Wheelersburg</i>	27	26
<i>Huntington East</i>	29	41
<i>Springfield</i>	45	48
<i>Ironton</i>	31	46
<i>Middletown</i>	26	49
<i>Chillicothe</i>	34	49
<i>Ashland, Ky.</i>	46	48
<i>Huntington Central</i>	49	46
<i>Springfield</i>	41	46
<i>Lima Central</i>	58	56
<i>Middletown</i>	28	48
<i>Chillicothe</i>	42	55
<i>Charleston Mountain Lions</i>	45	48
<i>Charleston Stonewall Jackson</i>	40	50
<i>Ironton</i>	42	33

The Trojans were the wonder team of the Class "A" tournament as they went as far as the finals before being eliminated. After easily winning over Nelsonville 49-31, they upset previously unbeaten Chillicothe 47-45. Ironton was eliminated 43-36 before the Trojans fell to Marietta 72-54.

Managers: D. Richter, M. Williams, M. Wallace, J. Batterson, D. Stewart.

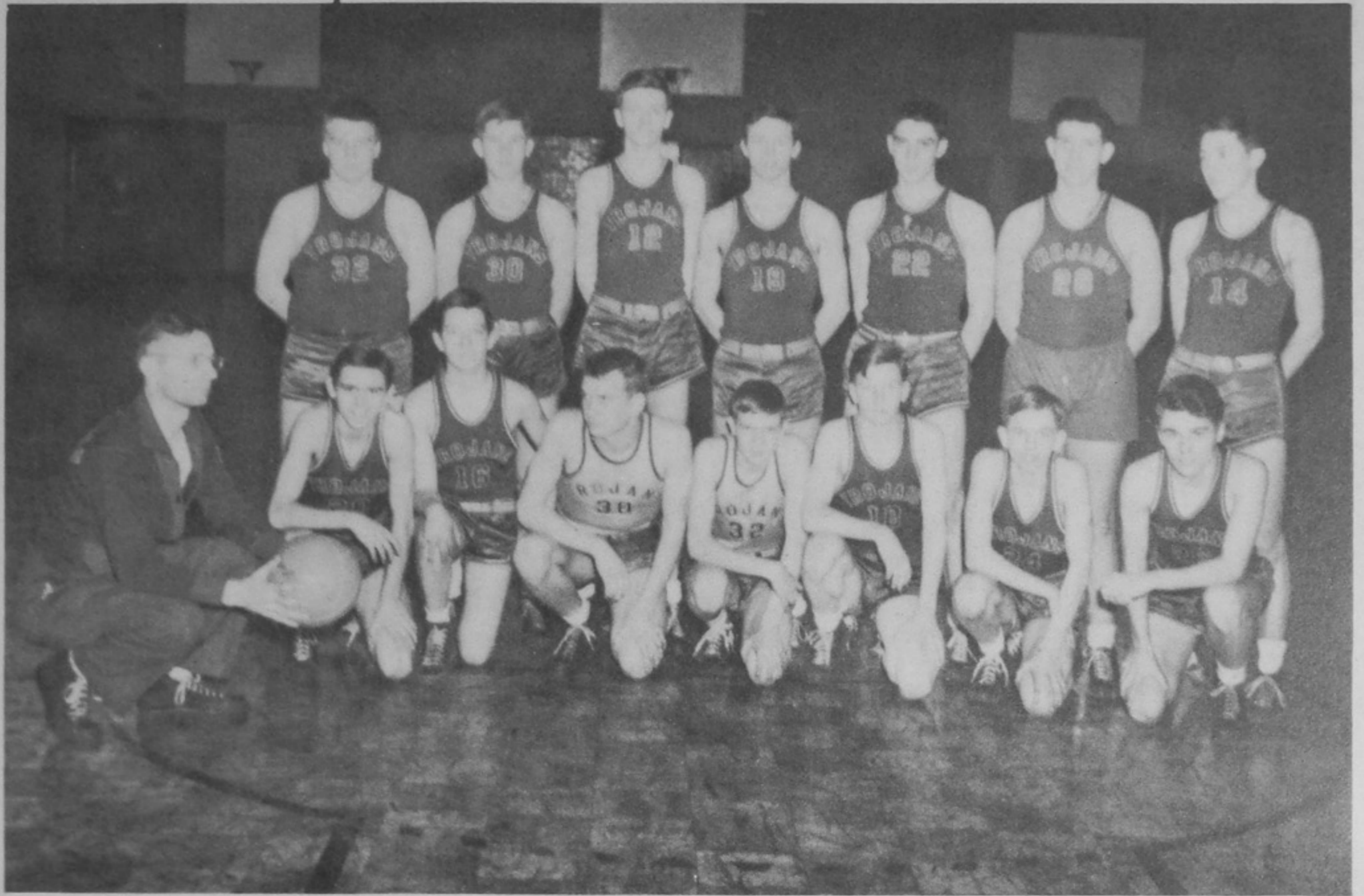

First Row: Coach Charles Lorentz, M. Cooper, J. Young, J. Pendleton, K. Brooker, F. Shumate, S. Sheehan, A. Cornwell.
 Second Row: B. Apel, B. Young, R. Askins, D. Flinders, P. Ison, D. Triggs, R. Dupuy.

Reserve Basketball

The P. H. S. Reserves, under the able tutelage of veteran coach Charles Lorentz, had another successful season. They completed the season with 7 victories and 6 losses, while rolling up a grand total of 321 points. They played consistently good basketball and never were lacking in spirit. The first team—Shumate, Triggs, Cooper, Dupuy and Flinders—were ably supported by Askins, Sheehan, Brooker, Ison, Apel, Cornwell, and Jack and Billy Young.

P. H. S. Reserves	30	Portsmouth East Reserves	9
	15	Washington Reserves	24
	30	Locust Grove	26
	29	New Boston Reserves	18
	18	Wheelerburg Reserves	19
	19	Huntington East Reserves	21
	34	P. H. S. Freshmen	20
	27	McDermott	25
	22	Clay Township	37
	29	South Portsmouth	33
	17	Portsmouth East Reserves	20
	24	Minford Reserves	23
	27	South Portsmouth	26



*First Row: B. Stidham, N. Hancock, B. Jackson, H. O'Ruark, C. Horton.
 Second Row: B. Harwood, mgr., V. King, D. Gambill, E. Keaton, D. Byers,
 R. Lane, D. Ginn, mgr.
 Third Row: Coach Paul Walker, B. Ruth, O. Withrow, D. Singer, E. Keller,
 J. Berry, H. Howard, Coach Fred Multer.*

Freshman Basketball

The P. H. S. Tots, admirably coached by Coaches Paul Walker and Fred Multer, had a very successful season with 10 games won and 3 lost. The highlight of the season was a 73-9 conquest of Minford. The leading scorer for the team was Dave Gambill, closely followed by L. Smith.

<i>Player</i>	<i>Games</i>	<i>Field Goals</i>	<i>Free Throws</i>	<i>Total</i>
<i>D. Gambill</i>	12	53	14	120
<i>L. Smith</i>	11	40	8	88
<i>C. Horton</i>	11	29	5	63
<i>V. Kinney</i>	8	23	5	51
<i>J. Berry</i>	12	19	9	47
<i>D. Singer</i>	11	18	5	41
<i>R. Ruth</i>	8	8	0	16
<i>O. Withrow</i>	7	8	10	26
<i>R. Keaton</i>	7	2	1	5
<i>E. Keller</i>	2	2	0	4
<i>B. Stidham</i>	7	1	1	3
<i>D. Byers</i>	5	1	0	2



Baseball

First Row: Mgr. D. Richter, B. Apel, C. Thompson, O. Prater, F. Butt, W. Green, Mgr. R. Anderson. Second Row: Mgr. G. Pleasant, D. Leightenheimer, G. Myers, J. Chabot, H. Chastain, C. Campbell, Mgr. J. Ratcliff. Third Row: Coach Willard Ellsesser, J. Lang, D. Spriggs, G. Hill, E. Sparks.

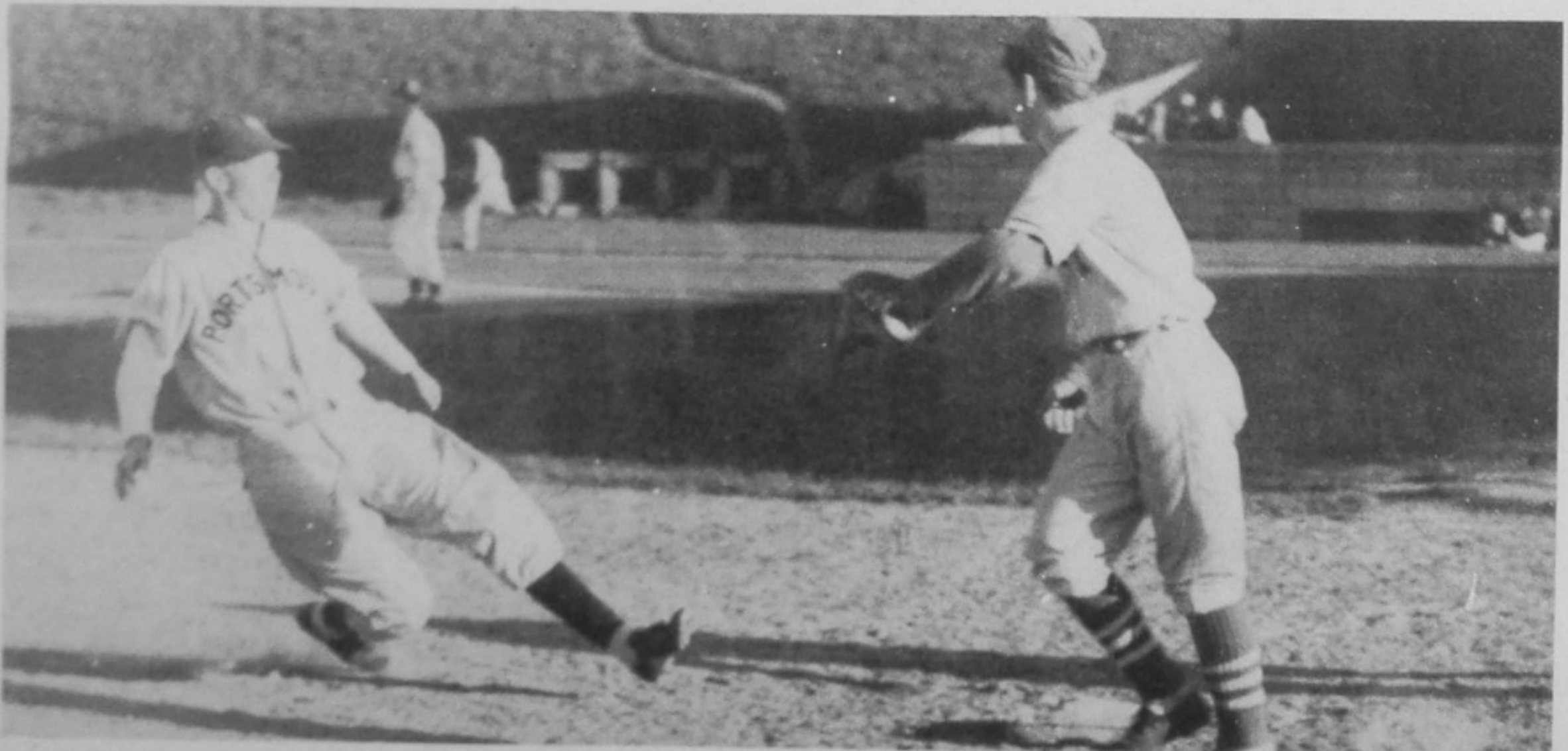



Betty Handley



Maggie Legas



Jackie Daniels



Sarah DuPuy



Janet Martin



Norma Middlecamp



Cynthia Edwards



Carolyn Hodge



Barbara Himes



Sheila Tracewell

Cheerleaders

With Betty Handley and Jackie Daniels calling signals, the cheerleaders pranced through the year with their usual "wim, wigor, and witality". In addition to the old squad—Sarah DuPuy, Cynthia Edwards, Maggie Legas, and Janet Martin—four new members were chosen. These were sophomores Sheila Tracewell, Barbara Himes, Carolyn Hodge, and Norma Middlecamp, a senior. These girls helped the students lend the proper atmosphere to football and basketball games and pep rallies. Several new cheers were inaugurated this year and these gave additional pep to student gatherings.

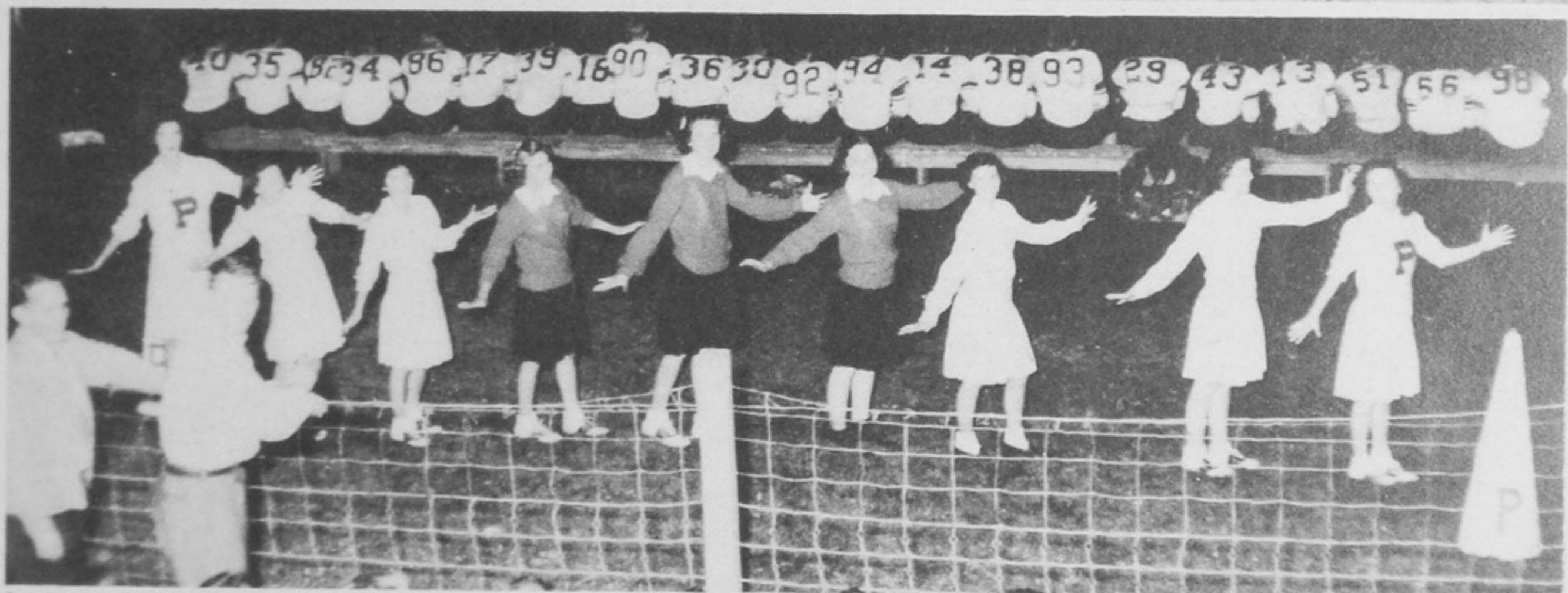

This year the girls of Portsmouth High School established a record in the number of games played. In the total of 380 games the Senior 1 team came out on top with 18 wins, one tie, and no losses. Runner-up was the Senior 2 team with 17 wins and 2 losses. Third place was shared by Sophomores 2 and 5 with 15 games won, 3 lost, and 1 tied. Play was supervised by Miss Christine Heer, P. H. S. girls' athletic director.



First Row:
J. Lloyd
Second Row:
D. Claypool, F. Quinn
Third Row:
B. Newman, B. Doerr
Fourth Row:
L. Haws, E. McClure

First Row:
W. Dunn, E. Souders
Second Row:
J. Martin, L. Adams
Third Row:
P. Francis, L. Peake



First Row: L. Askins, M. Bagby, A. Lester, D. Barker. Second Row: B. Kenard, J. Boring, H. Taylor, D. Brooks, J. Stephenson. Third Row: J. Conley, W. Yuenger, S. Tracewell, R. Nourot, E. McHenry.



*First Row:
 L. Wheeler
 Second Row:
 J. Hensge, R. Monk
 Third Row:
 B. Poehlein, C. Linham
 Fourth Row:
 A. Snook, R. McAfee*



First Row: W. Dunn. Second Row: F. Quinn, P. Meadows. Third Row: E. McClure, J. Anglin. Fourth Row: D. Shope, M. Gims, G. Everman, A. Snook.

(Inset): Capt. J. Hensge.

Tripping along to the tune of the "Shin-Cracker Suite", the girls of P. H. S. added another season to their already enviable record. Under the supervision of Miss Christine Heer, the games were played at Mound Park after school for several weeks. It was a close race from the start between the team piloted by Joy Hensge and the group led by Maurine McCulloch. Four games were played to determine the winner, but in the fourth game Joy's team snatched the title.





	<i>Hensge's Team</i>	<i>McCulloch's Team</i>
<i>First Game</i>	0	1
<i>Second Game</i>	4	0
<i>Third Game</i>	2	2
<i>Fourth Game</i>	2	0

(Inset): Capt. Maurine McCulloch

First Row: H. Burns, J. Hensge.

Second Row: P. Bradford, P. Ruggles, D. Barker.

Third Row: C. Linham, H. Stevenson, B. Papillon, J. Baber.



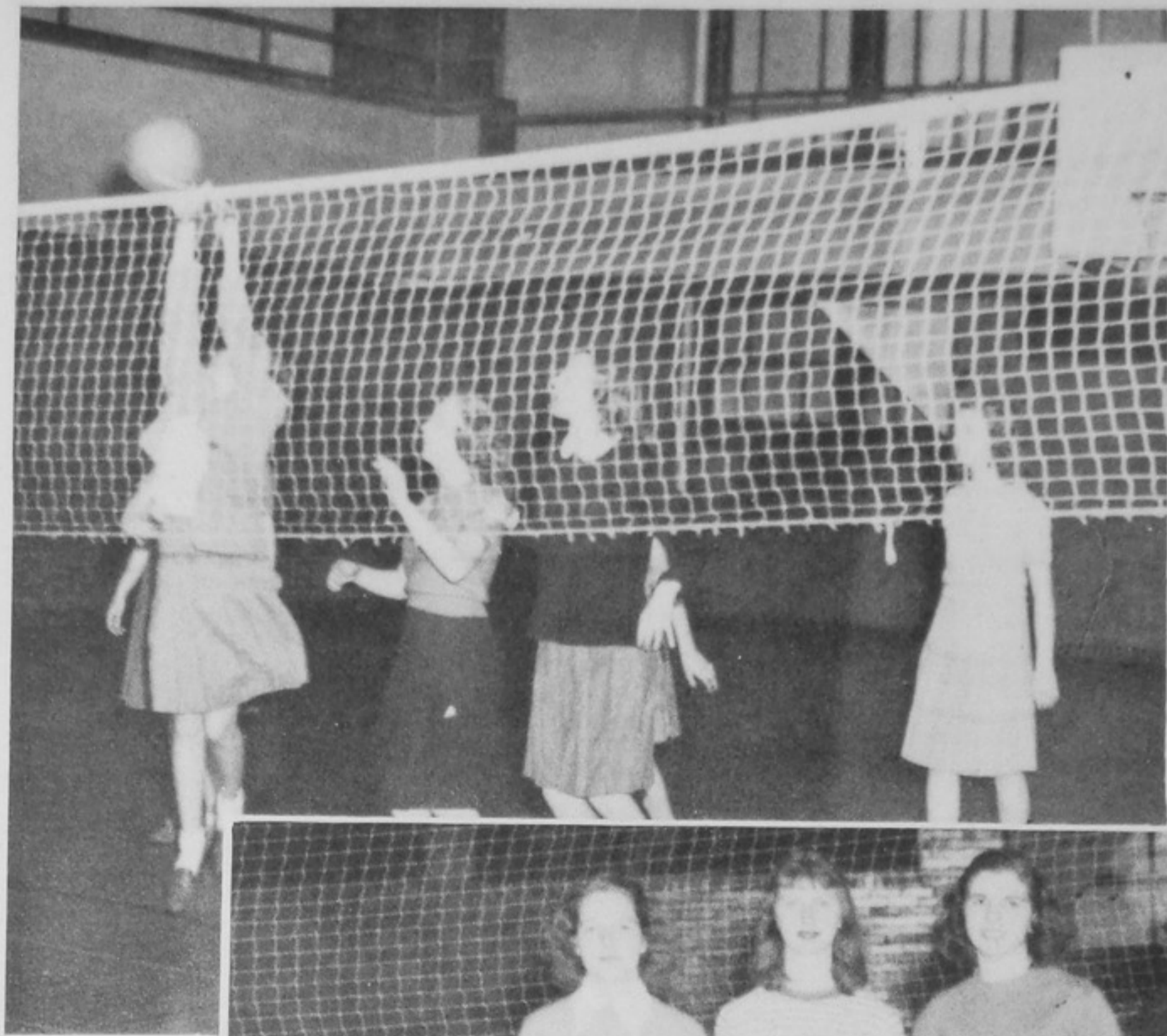

Volleyball

First Row:

*B. Yaeger, H. Burns,
M. Winters, F. Quinn.*

Second Row:

*M. McCulloch, P. Bradford,
Z. Edwards, B. Ross,
J. Hensge.*

Third Row:

*M. Maddy, L. Haws,
M. Lynn, P. Francis.*

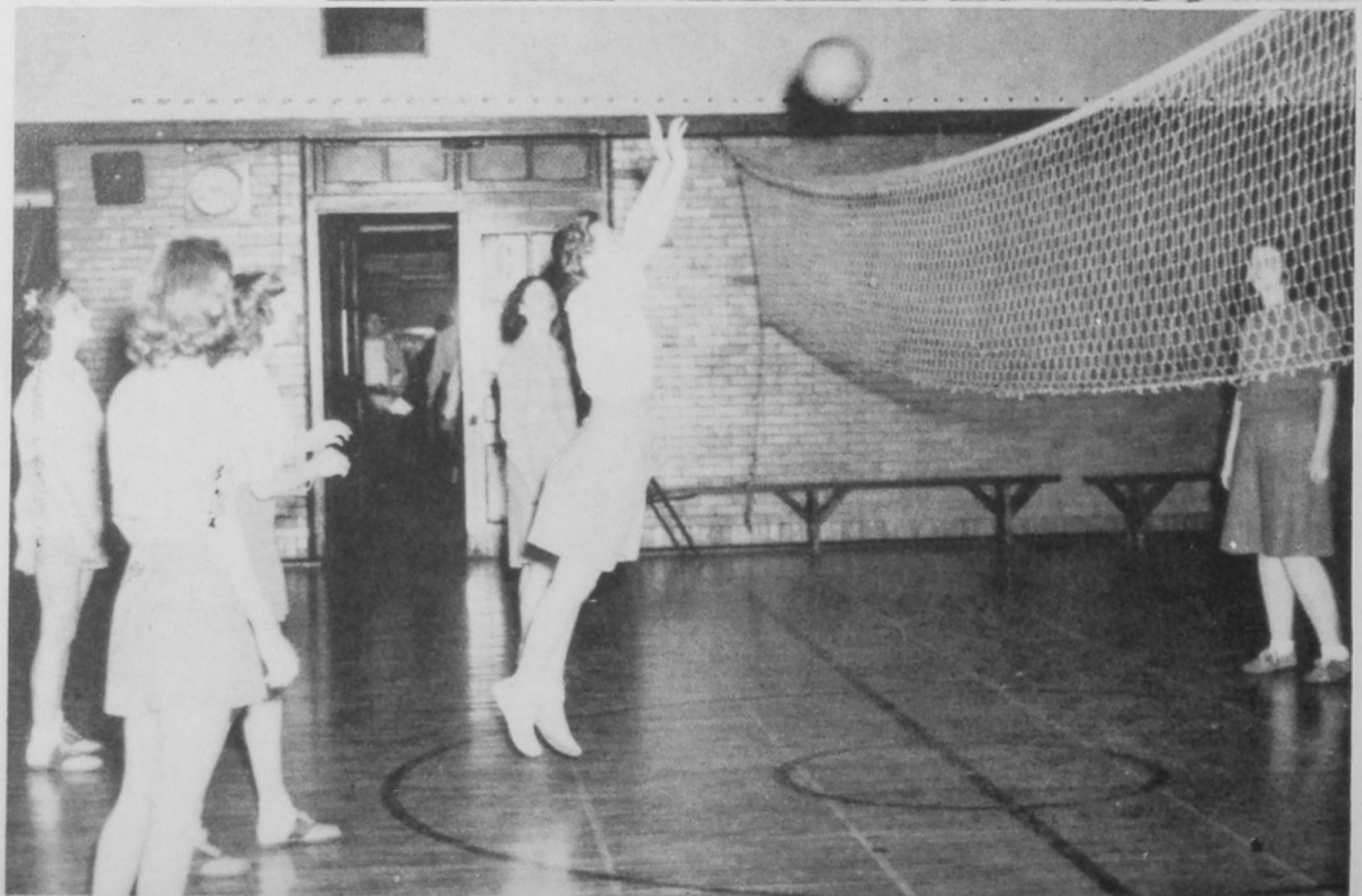



*First Row: B. Doerr, B. Handley, J. Hensge, J. White, B. Newman.
 Second Row: F. Quinn, K. Shepherd, E. McClure, D. Claypool, M. Stewart.
 Third Row: L. Haws, J. Lloyd, M. Appel, M. McCulloch, M. Schisler, M. Chabot.*

*First Row: M. Clutts, J. Abbott, B. Cummins, H. Zuliani, J. Yuenger.
 Second Row: C. Hodge, S. Lessenberry, D. Barker, P. Ruggles, R. Nourot, B. Sims.
 Third Row: H. Taylor, M. Bagby, M. Hopkins, B. Himes, M. Buckley, J. Baber.*



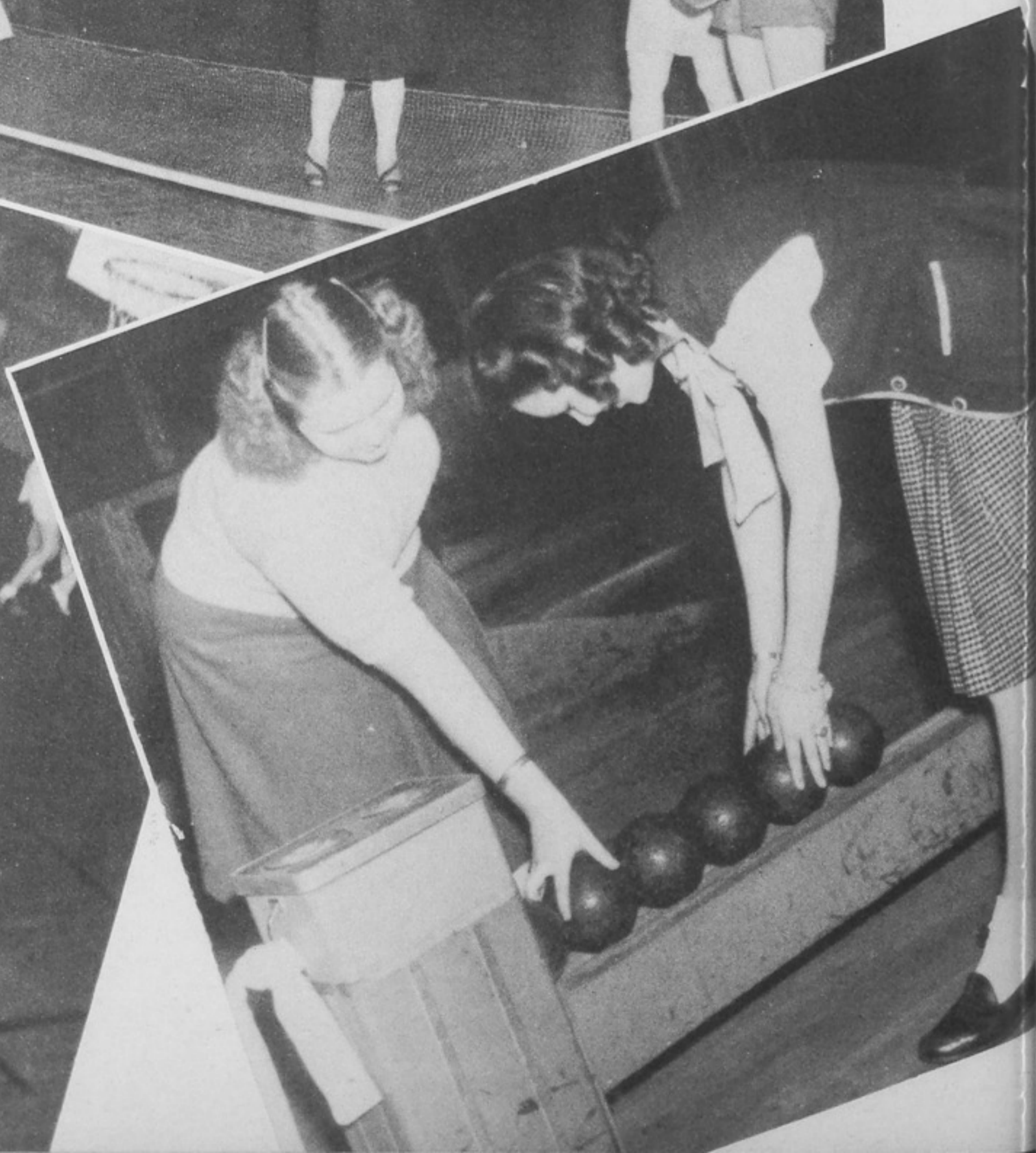
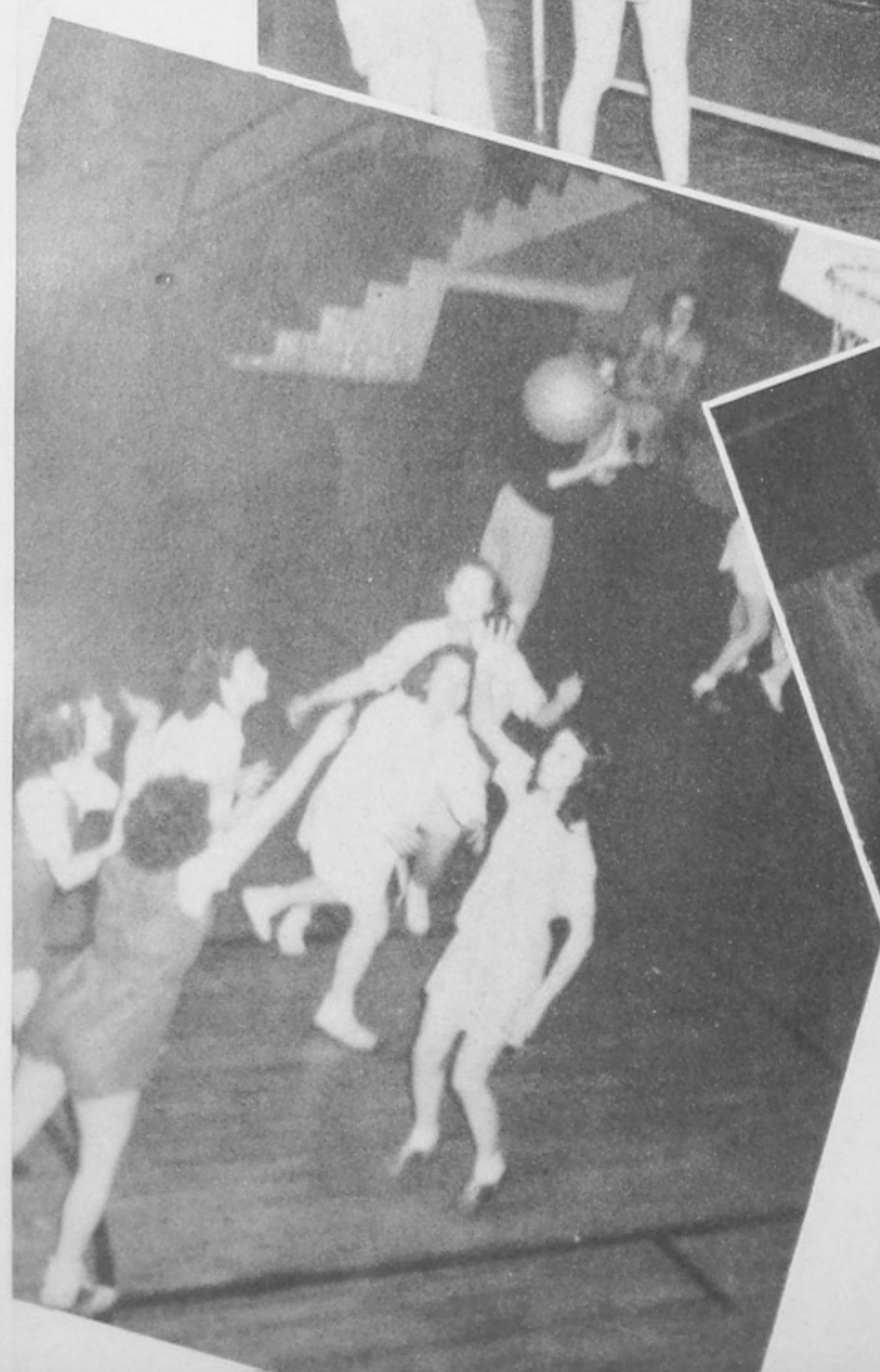
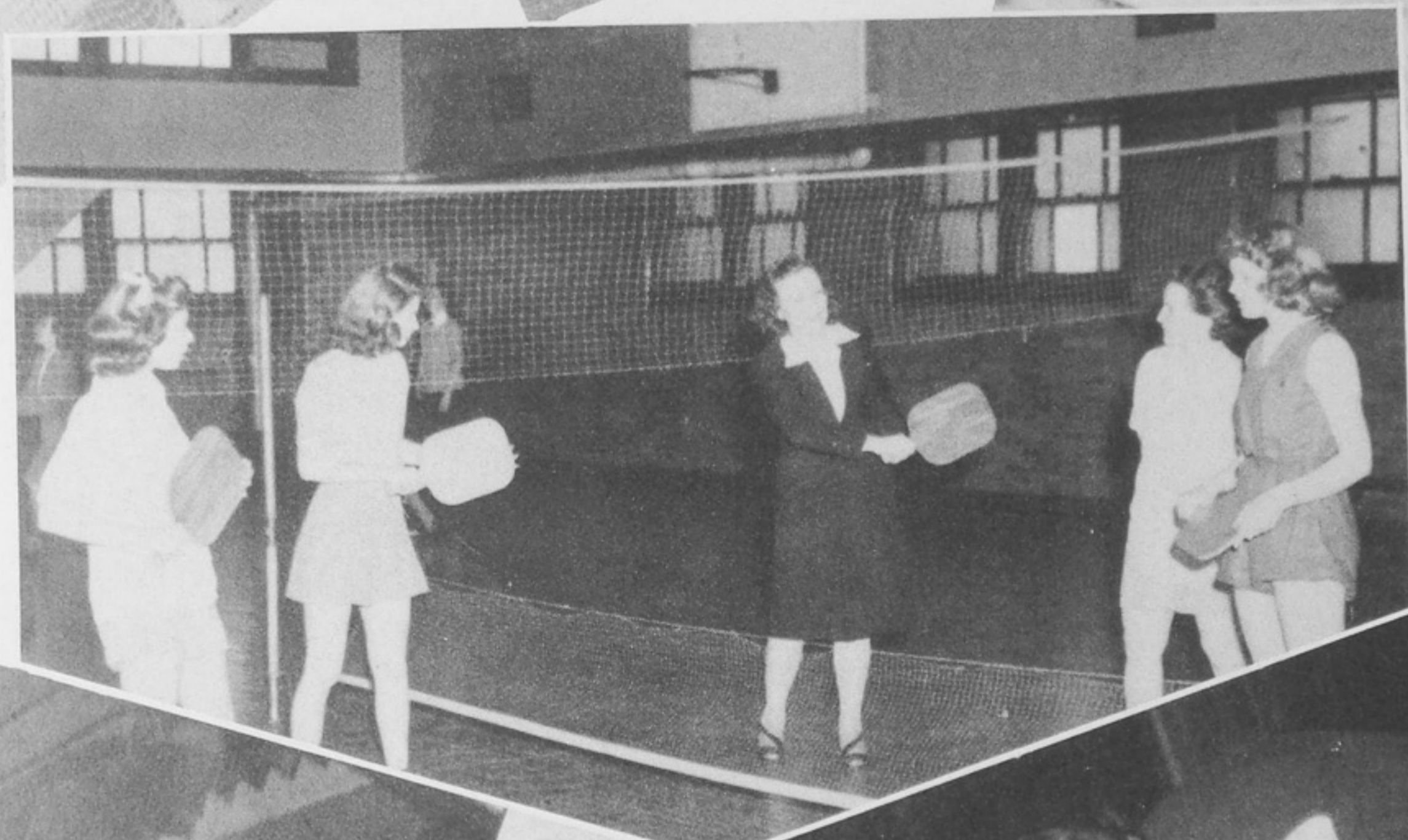

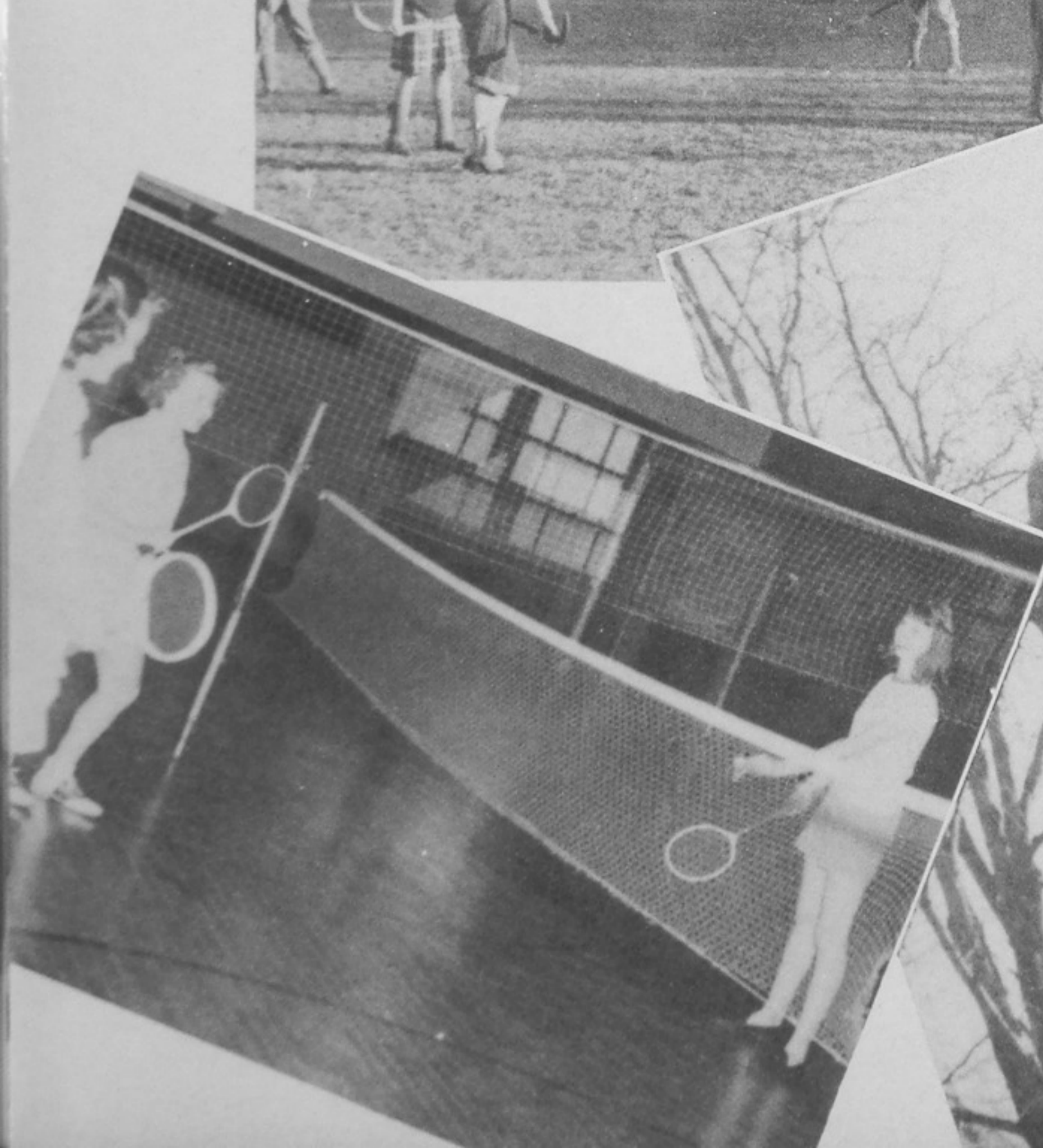
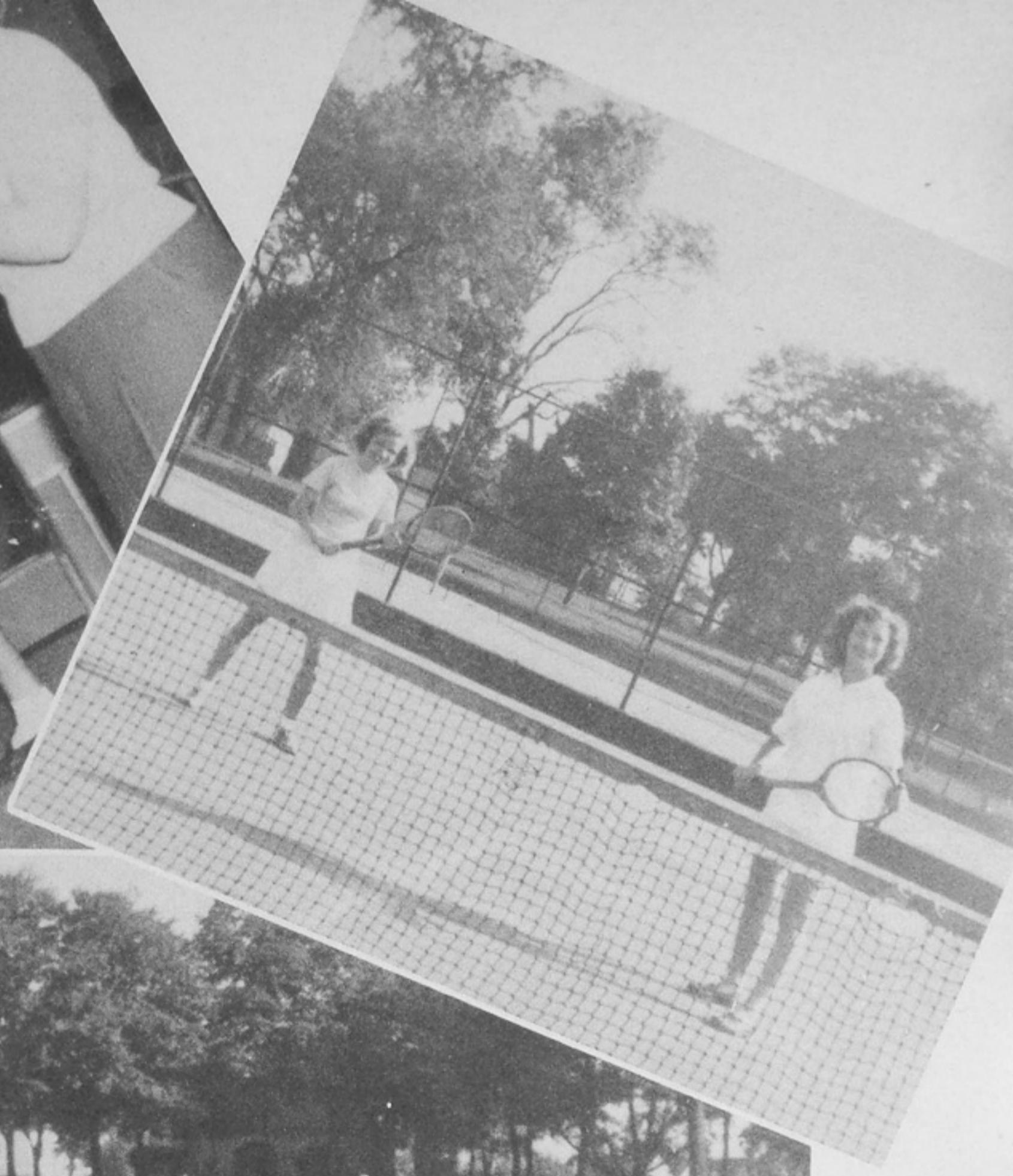

G. A. C.

In girls' sports at Portsmouth High School the Girls' Athletic Club acts as the inspiration for the year's activities. Under the supervision of Miss Christine Heer, officers Frances Quinn, President, Eleanor McClure, Vice-President, Mary Alice Schisler, Secretary, and Betty Newman, Treasurer, tried to uphold the standards of sportsmanship and fair play which have been typical of the club in past years.

In order to be a member a girl must earn 500 points in the large selection of sports offered. Among these are field hockey, basketball, volleyball, softball, bowling, badminton, and tennis. She must participate in at least one sport a year in order to maintain her standing in the club. There are many rewards towards which she may strive, such as the letter, requiring 1000 points; the key, 2000 points; and the special award established this year, 2500 points.

The year is brought to a close by the annual banquet at which the awards are given and the officers for the following year are presented.

First Row: K. Shepherd, B. Downing, B. Doerr, P. Bradford, C. Edwards, S. DuPuy.

Second Row: M. McCulloch, J. Scurlock, L. Adams, G. Everman, D. Claypool.

Third Row: L. Haws, H. Hazlebeck, M. Werner, E. Coburn, M. Gims, J. White.

Fourth Row: J. Pratt, J. Lloyd, M. Chabot, L. Peake, G. Evans, M. Stewart.

Fifth Row: J. Hensge, B. Baughman, B. Handley, E. Harrod, C. Mitchell.

Insets: G. Everman, Assistant Manager; F. Quinn, Manager.





*First Row: S. Tracewell, J. Abbott, J. Smith, S. Stokes, M. Legas, J. Martin.
 Second Row: S. Lessenberry, B. Long, J. Buckley, M. Bagby, D. Barker, B. Yaeger.
 Third Row: R. Goddard, N. Plummer, J. Dodge, J. McGuire, P. Francis, E. Adams.
 Fourth Row: A. Pherson, P. Ruggles, D. Shope, B. Baker, J. Baber, E. Thompson.*



*Frances Quinn
 President*



*Mary Alice Schisler
 Secretary*



*Miss Christine Heer
 Sponsor*



*Eleanor McClure
 Vice-President*



*Betty Newman
 Treasurer*



Frances Quinn, member of G. A. C., was awarded the trophy for outstanding achievement in girls' sports.

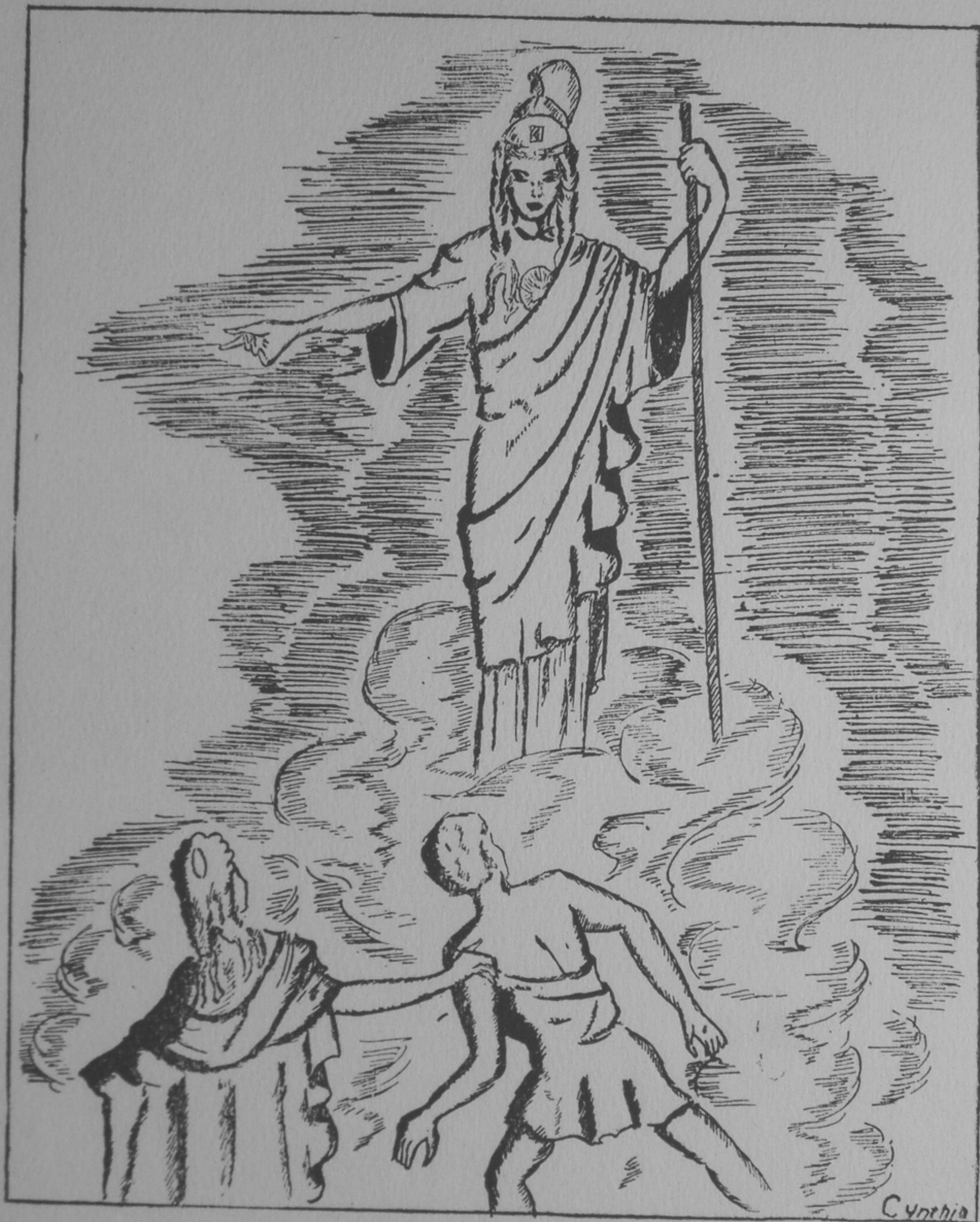

Cynthia

ACTIVITIES

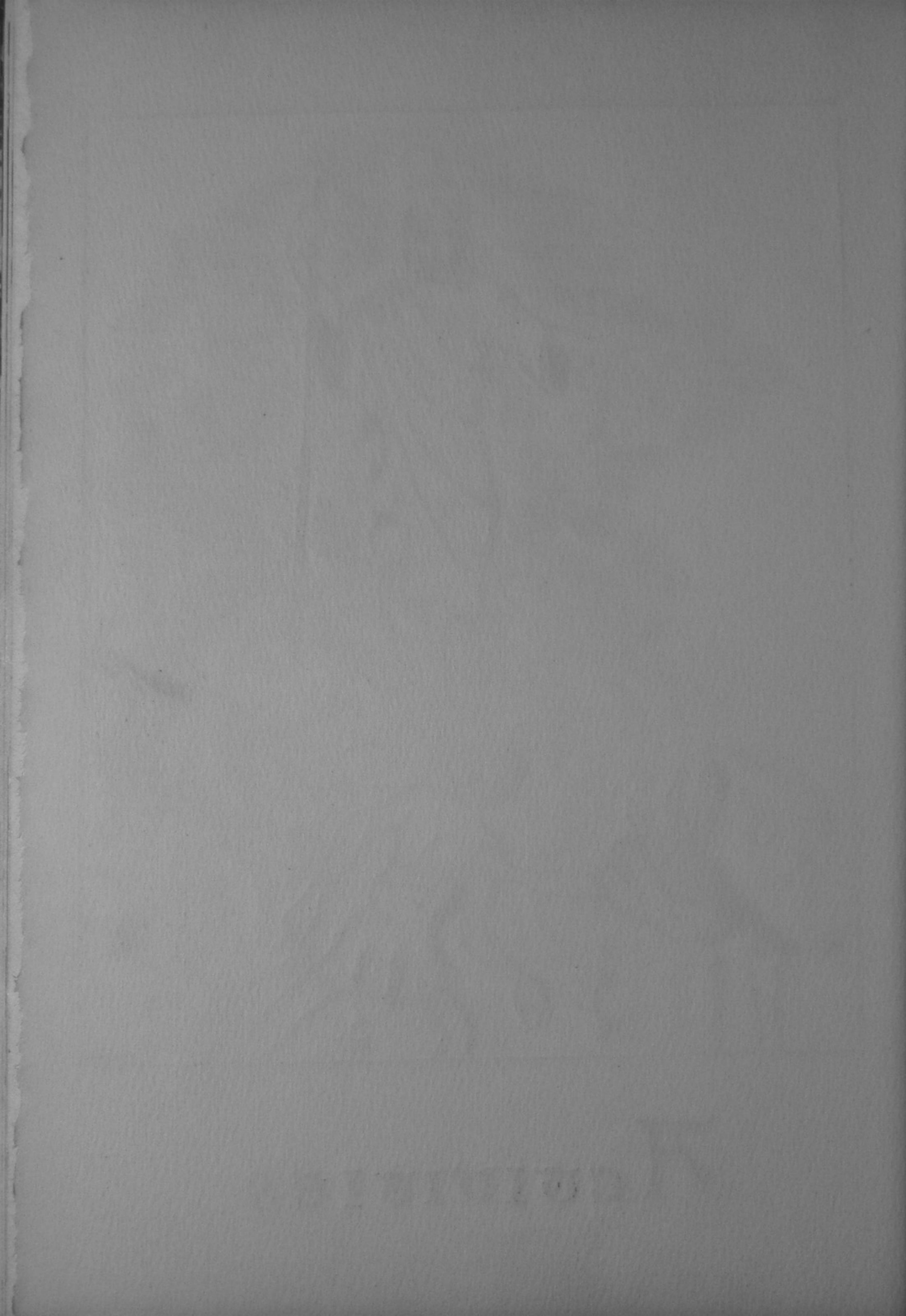

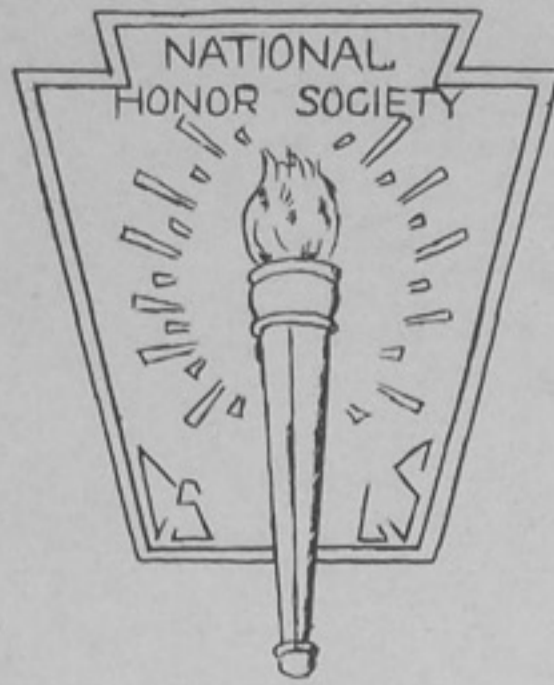

National Honor Society



National Honor this year consisted of fourteen seniors who were outstanding in their scholastic and extracurricular activities. The organization was led by Steven Combs, President; Frances Quinn, Vice-President; Betty Yaeger, Secretary; Billye Ross, Treasurer. Miss Edith Johnston and Miss Margaret Ball acted as co-chairmen for the faculty committee. They supervised the collection of records for all National Honor alumni—a project begun the previous year.



For the first time, scholarships of \$300 each were offered this year by the National Honor Society to be awarded to a selective group of members by competitive examination. Members of the Emily Ball Chapter who took this examination were Christine Dever, Zelma Edwards, Billye Ross and Betty Yaeger.



The new members, announced at an assembly in May were: Seniors—Sally Andre, Harold Armsey, Betsy Donohoe, Mary Ellen Duis, Jean Fields, Mary Lou Frecka, Ann Harper, William Harris, Tom Henderson, Joy Hensge, Jacquelyn Howell, Jack Kugelman, Jane Lloyd, Margaret Lynn, Monta Maddy, Mary Marcum, Jo Ann Martin, Eleanor McClure, Maurine McCulloch, Eileen Morgan, Betty Morris, Joan Moritz, Joe Setty, Marjorie Skaggs, Eulah Vest, Rebecca White, Irene Winters; Juniors—David Baker, Elaine Coburn, Robert Day, Cynthia Edwards, John Fisher, Claudia Hatch, Helen Hazlebeck, Richard Justice, Jack Lang, Jack Lewis, Janet Martin, Judy McNamara, Joyce Scurlock.





First Row: P. Bradford, J. Lloyd, G. Bertram.
 Second Row: J. Hensge, K. McMillan, B. G. Moore, B. Morris.
 Third Row: F. Quinn, C. Dever, J. Pratt, M. A. Schisler, N. McClure.

Senior Honor

Senior Honor is composed of senior girls chosen by the old members and approved by the faculty. The Link Girl, chosen from the sophomores, automatically becomes president her senior year. Senior Honor has had a successful year under leadership of Mrs. Cookes, with Mary Alice Schisler, president; Phyllis Bradford, secretary; Maurine McCulloch, treasurer; and Helen Hazlebeck, Link Girl. Among their activities were: escorting the freshmen through school before school started, assigning freshmen girls as "little sisters" to the members for guidance, selling Trojan pencils (the profits of which established a loan fund from which a worthy student may borrow \$200 per year to help finance his college education), and assisting the Girls' League at the Mother-Daughter Tea. It is a real honor to be chosen for Senior Honor.

(Inset) Link Girl: Helen Hazlebeck



Sitting: M. Tisher, B. Yaeger, J. Martin, S. Andre, A. Harper, M. McCulloch.
 Standing: J. Howell, J. Fields, M. Marcum, B. Ross, H. Hazlebeck, N. Fenner.

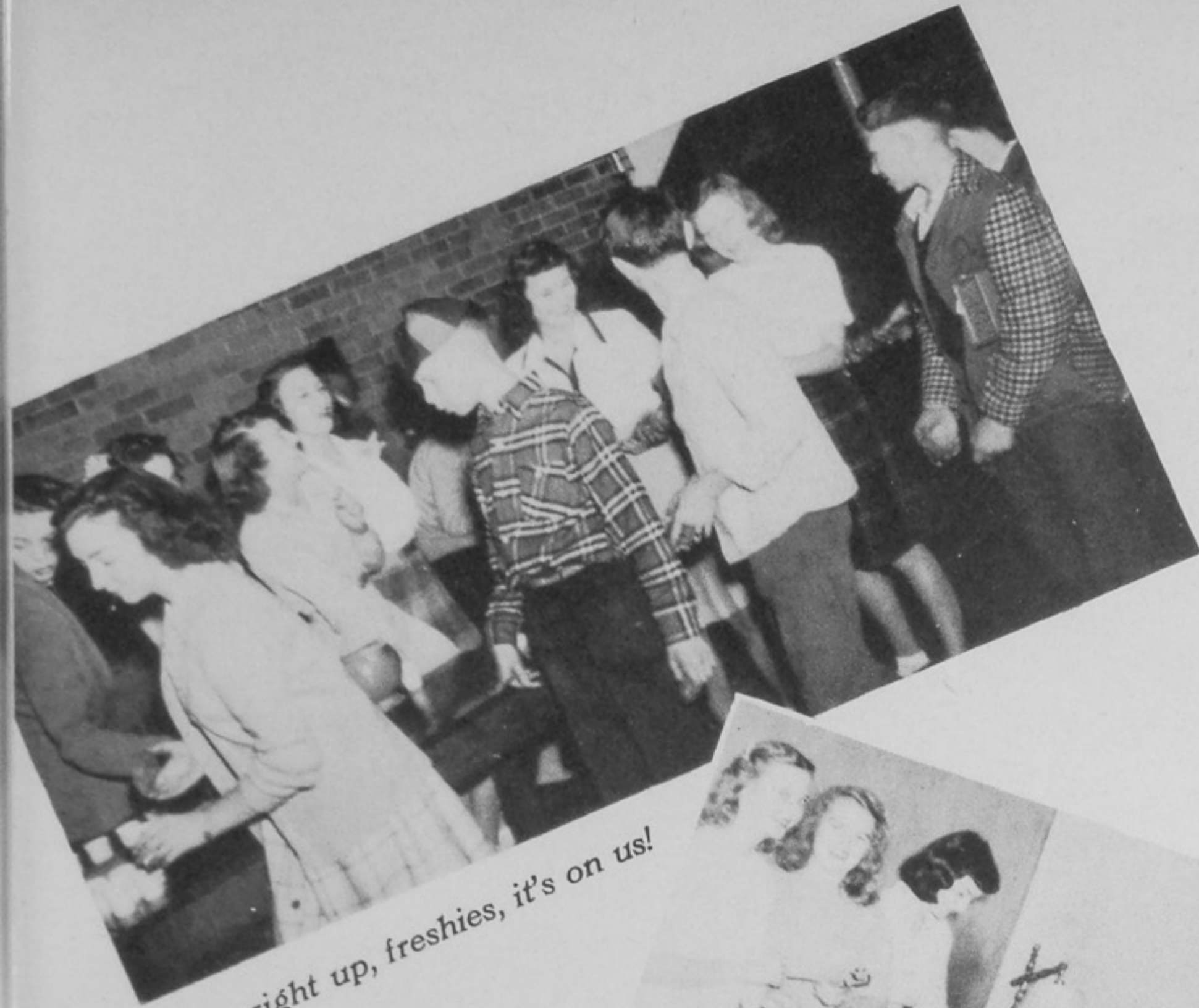

Step right up, freshies, it's on us!



How about a Trojan pencil?



Fireside chat.



Good, wasn't it?



*Committee Chairmen: J. Yuenger, J. Pratt, B. Handley, J. Scurlock.
(Inset) Mrs. Eleanor Cookes, Dean of Girls.*

Girls' League

The one club to which all girls in the high school may belong by purchasing a membership ticket is Girls' League. With this ticket a girl is entitled to attend all the club's activities. Among the outstanding events which she might have attended this year were the Mother-Daughter Tea, which was held February 13th., or the annual Co-Ed Prom.

Girls' League is under the supervision of Mrs. Cookes, with Betty Handley, president; Judy Pratt, vice-president; Joyce Scurlock, secretary; and Joan Yuenger, treasurer. Five committees and their chairmen are responsible for the year's activities. They are: Program, Social, Publicity, Health, and Membership.

This organization is interested in and co-operative with all school activities.

Committee Chairmen: S. Tracewell, M. McCulloch, J. Lloyd, C. Edwards, J. Pratt.



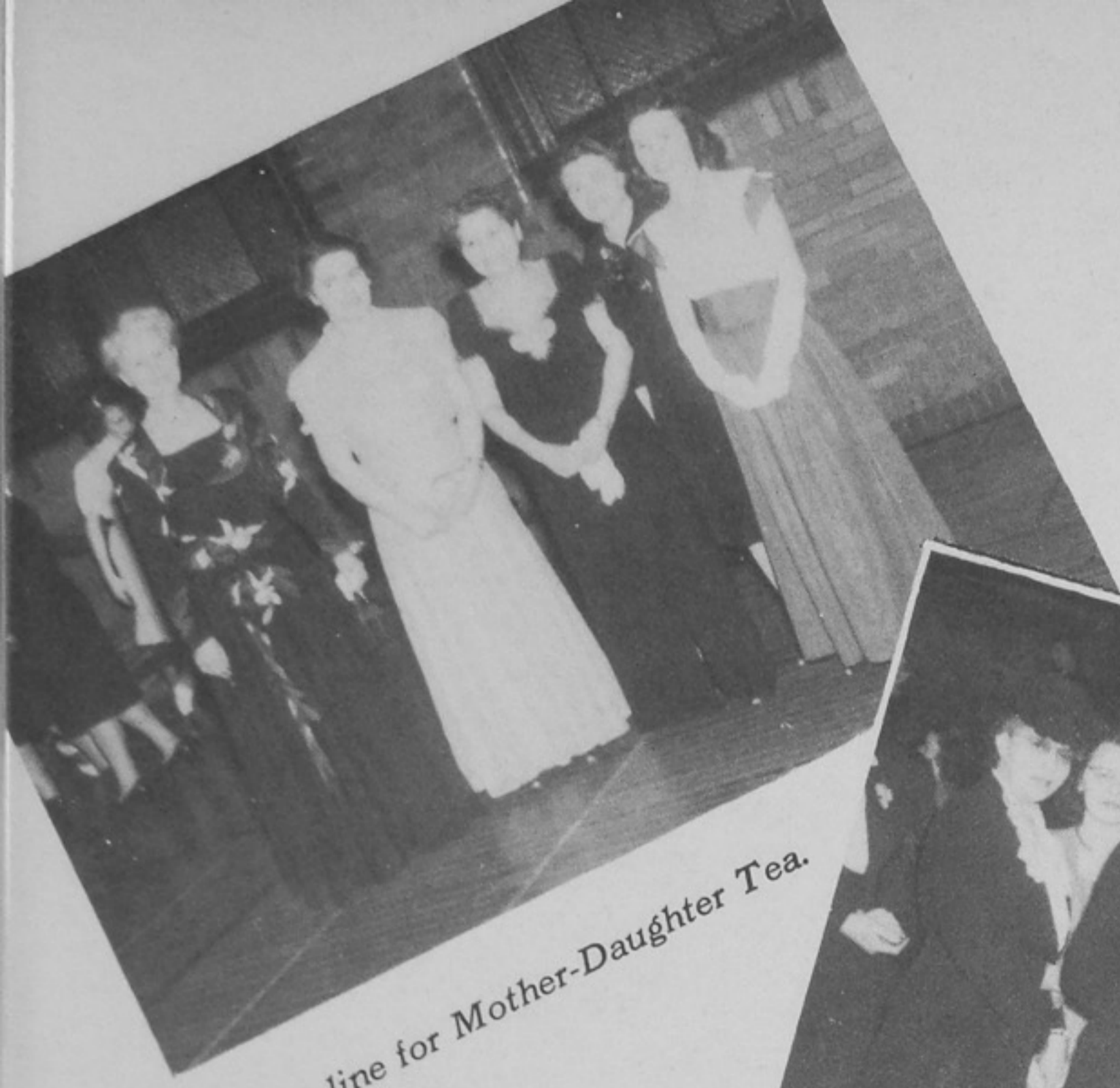

Receiving line for Mother-Daughter Tea.



It was as good as it looks!



Do you have your Girls' League ticket yet?

Mothers and teachers comparing notes.





First Row: I. F. Artis, J. Davis, R. A. White, J. Kelly, R. Hopkins, J. Aeh, M. Hopkins, M. L. Fisher, S. Shy.
 Second Row: F. Quinn, S. Lessenberry, P. Ruggles, R. Nourot, F. O'Ruark, J. Daughtery, F. Holcom, C. Leightenheimer.
 Third Row: J. Henderson, M. McCulloch, J. Van Bibber, D. Pratt, D. Gambill, H. Armsey, J. Lang, R. Wynn.
 Fourth Row: L. Daniels, D. Spriggs, P. Cassidy, P. Spriggs, R. Anderson, W. Riggs, T. Collins.

Student Council

Student Council is comprised of homeroom presidents, representing all classes. The group, with Miss Anna Blazer as sponsor, acts as an intermediary between the principal's office and the student body.

Activities for 1945-1946 were: publication and sale of handbooks for the purpose of acquainting the students with school procedure, courses of study, rules, cheers, songs, etc., collection of dimes for the faculty assembly committee in order to defray expenses of special assemblies, purchase of a glass case in which lost and found articles are to be kept, and the sale of Trojan head lapel emblems. Three large projects were carried out this year: (1) \$50 was contributed to the expense of sending the Scholarship Team to Athens on May 4th; (2) \$50 was donated to the "Foster Parents' Plan for War Children", and the other students were asked to make additional contributions in the name of Portsmouth High School; (3) a plaque, containing the names of all P. H. S. graduates who gave their lives in World War II, was presented to the school.

Sponsor: Miss Anna Blazer

Officers: L. Daniels, v.-pres.; Tom Collins, pres.; P. Spriggs, secy.; D. Gambill, treas.





First Row: A. Keibler, J. Abbott, W. Spradlin, D. Maple, J. Lykins, B. Scheid, D. Evans, W. Dunn.
 Second Row: P. Evans, L. Adams, H. Flannery, J. Woodrum, I. Fannin, J. Markham, G. Bertram,
 R. White. Third Row: B. Pappillon, R. Goddard, N. Hubbard, L. Barker, J. Edgington, G.
 Everman, V. Dunn, E. Thompson. Fourth Row: P. Rayburn, B. Boyle, W. Rayburn, J. Fields,
 D. Warnock, A. Pherson, W. Windel, E. Ratcliff.

Betty Lamp Club

The Betty Lamp Club, sponsored by Miss Joanne Kugelman, is composed of girls who are interested in home economics. Each girl must earn fifty points before she may become a member. These points are made by serving at banquets, by saving sales tax stamps, by working in laboratory, and by maintaining a "B" average. At the meetings a little skit is given to demonstrate manner and dress. The activities of the club include decorating and serving at the football banquet and selling poppies for Veterans of Foreign Wars. The officers for the year were Clotine Rose, president; Jean Fields, vice-president; Rebecca White, secretary; Regina Goddard, treasurer.



Officers:

Rebecca White, secretary
 Regina Goddard, treasurer
 Jean Fields, vice-president
 Clotine Rose, president



First Row: J. Burns, R. M. Barker, P. Bradford, J. Pratt, B. Handley, P. Stokes, B. G. Moore, P. Lowe, B. White, W. Harris, W. Redding. Second Row: C. Dever, M. Winters, M. E. Duis, F. Quinn, K. Shepherd, M. Marcum, M. A. Schisler, M. Chabot, J. Lloyd, M. Maddy, B. Yaeger, D. Rice. Third row: N. McClure, B. Bryant, B. Donohoe, A. Mittendorf, M. McCulloch, J. Hensge, L. Leach, B. Ross, N. Middlecamp, E. Morgan, J. Moritz, R. A. Thatcher. Fourth Row: S. Andre, S. Runyon, L. Hawes, M. Lynn, B. Morris, B. Winters, E. Thompson, D. Smith, R. Richter, G. Kah, J. Waugh. Fifth Row: D. Spriggs, D. Barney, B. Phillips, B. Johnson, G. Marsh, J. Hughes, H. Micklethwaite, S. Johnson, D. Knittel, M. Williams, T. Collins.

Chemistry Club

The Chemistry Club, with Mr. R. D. Cole as sponsor and adviser, is open to all chemistry students with a scholastic average of "B" or above. The purposes of the club are to teach the students the value of chemistry in our daily lives, to enable them to carry out research and experimentation beyond regular class laboratory work, and to give those students who are talented in a scientific way an opportunity to develop their talents.

Members have special projects—for instance, the extraction of aluminum from its ore and the making of cosmetics—at which they work after school. Also there are meetings at which the members hear talks on subjects of interest to chemistry students. Among the speakers for 1945-1946 were Mr. Edgar Massie, a former chemistry teacher in Portsmouth High School, and Dr. John E. Edwards of Ohio University, who spoke before a joint meeting of the Physics and Chemistry Clubs on the subject of atomic energy. The club entered several exhibits of projects in the Science Day Exposition at Athens, among them a collection of the ninety-two elements.

Officers elected were as follows: William Harris, president; David Ball, vice-president; Judy Pratt, secretary; and Mary Ellen Duis, treasurer.

Officers: President, W. Harris; vice-president, D. Ball; secretary, J. Pratt; treasurer, M. E. Duis.

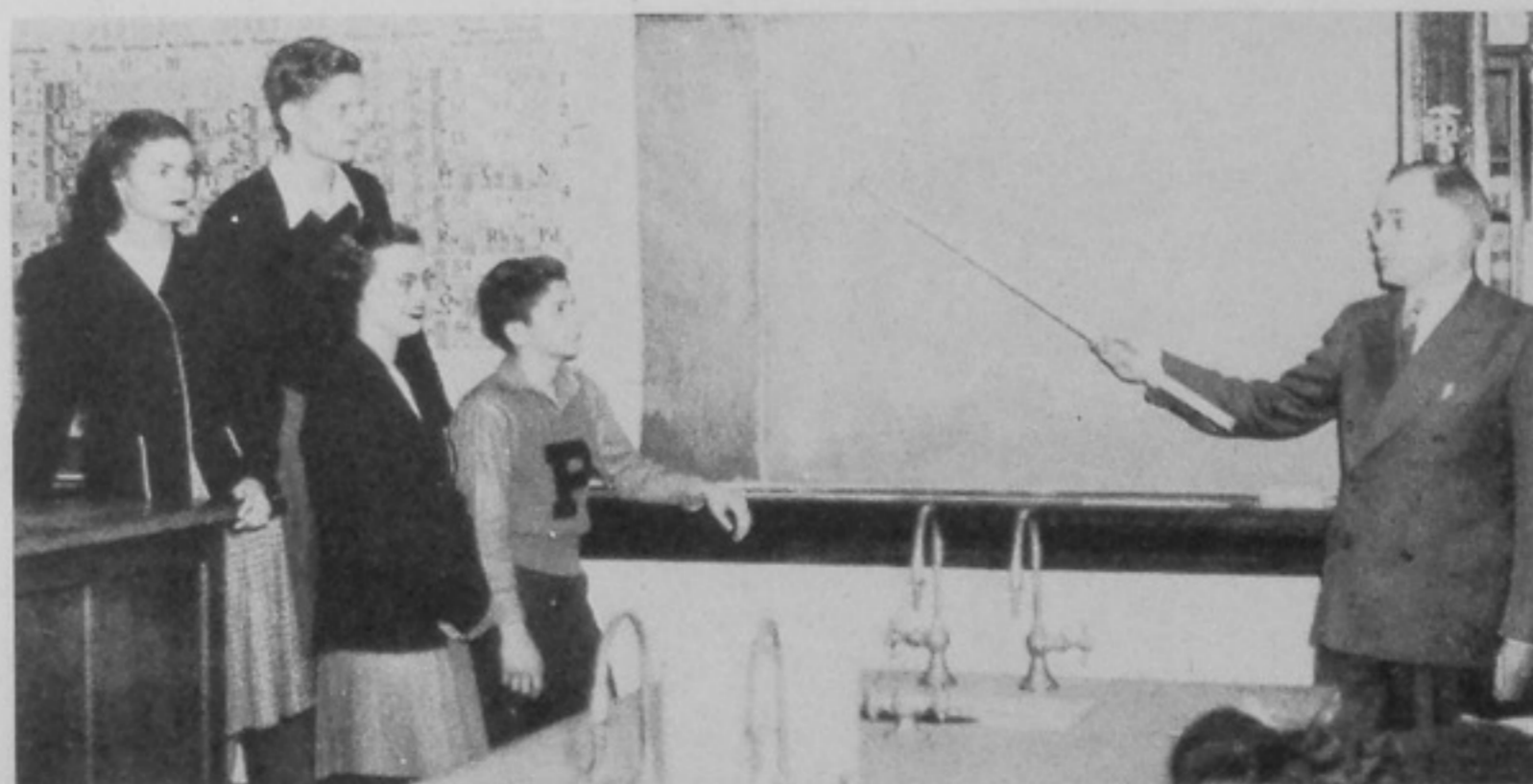



*First Row: G. Evans, N. Fenner, M. A. Schisler, C. Hatch, V. Cook, B. J. Lambert.
 Second Row: R. Hedrick, M. Eastwood, J. Harrison, M. L. Elkins, E. Coburn, R. Quinn.
 Third Row: J. Lewis, S. Johnson, J. Fisher, J. Lang, B. Hoover, D. Livingston.*

Revellers

The Revellers' Club, sponsored by Mr. Bert Leach, is an organization open to all juniors and seniors who are interested in dramatics. The club gives the students of P. H. S. the opportunity to show their Thespian art before the public and student body. At the meetings a little skit is put on by the members. This year the club paid for the new stage scenery which was built by Mr. Fred Multer's woodshop classes.

The officers for this year were Jack Lang, president; Bill Hoover, vice-president; Mary Lou Elkins, secretary; Martha Eastwood, treasurer.

*Officers: B. Hoover, vice-president; M. Eastwood, treasurer;
 M. L. Elkins, secretary; J. Lang, president.*





*First Row, Sitting: L. Gin, C. Dever, B. Davis, E. Coburn, S. Johnson, P. Alls, D. Doll, M. L. Elkins.
Second Row, Standing: Miss Musser, J. Lang, E. Adams, E. Sargent, W. Harris, J. Noel, J. Lewis.*

Debate Club

The 1945-1946 Debate Team, with Miss Isabel Musser as adviser, started the year with two old and thirteen new members. Lower classmen were invited to attend as an audience. Officers elected were: Sam Johnson, president; Pat Alls, vice-president; and Elaine Cobourn, secretary.

This organization, whose purpose is to give students an opportunity to speak in public and to aid them in diction and enunciation, holds semi-monthly meetings at which the members debate a subject, then "choose up sides" for the next meeting. In November the members debated in assembly on the subject of compulsory military training, with several members of the faculty acting as judges. They followed up before a church group and before another assembly in April.

Junior Club

The new members of the Junior Club opened their sixth year by electing the following officers: Marilyn Nichols, president; Beatrice Tanner, vice-president; Emogene Preston, secretary; Cleo Fisher, treasurer. The object of the club is to cooperate to the fullest extent in making the senior year a successful one.

Activities to raise funds for the annual junior-senior prom included a junior dance given at Washington School in March, several basketball games, an all girl play sponsored by the P.T.A., and a co-ed prom in the spring. Mr. Frank Pierson, the sponsor, has proved capable and helpful and has shown a real interest in guiding the club through a successful year.

*First Row: J. Flamer, C. Fisher, D. Ferguson, E. Stanley, K. Collins.
Second Row: B. McConnell, M. Nichols, B. Johnson, B. Tanner, E. Preston, G. Ellis.*





Seated: D. Andrews, parliamentarian; M. J. Clutts, treasurer; E. J. Young, vice-president; B. Bryant, president; J. Buckley; B. Winters, historian. Standing, first row: H. Zuliani; M. Winters; F. Philburn; A. Lester; U. Skeens; M. Raike; W. Yuenger; P. Lemaster. Standing, second row: Miss Kirkpatrick; W. Barbee; E. Stamper; B. Smith; M. Buckley, secretary; B. Himes.

Library Club

The "Keepers of the Light", under the supervision of Miss Bernice Kirkpatrick, is primarily a service club. It is composed of the P. H. S. "book-keepers", who must have a scholastic average of "C" or above in order to work in the library. At the meetings, held semi-monthly, the members give book reviews and discuss plans to run the library more efficiently. Their social activities include annual Christmas and Valentine parties.

Physics Club

The Physics Club was organized this year with Mr. Lowell Adams as sponsor. Membership in this organization is open to all Physics students. The purpose of the club is to gain knowledge concerning natural phenomena which cannot be studied during class time. The officers include: Jack Lewis, president; David Livingston, vice-president; Betty Ann Bryant, secretary; Bill Shultz, treasurer.

First Row: C. Adkins, B. Schultz, J. Hobbs, S. Sby, W. Dever, R. Goddard, D. Bloomer, B. Long, E. Adams, E. Lyon. Second Row: J. West, L. Thornton, B. Smith, C. Roe, D. Baker, B. Day, E. Donathon, J. Diddle, J. Arms, R. Nettles, R. Gordon. Third Row: J. Smith, J. Randall, J. Rapp, J. Lewis, R. Little, A. Sagraves, B. Hoover, L. Warnock, J. Lang, D. Bowen. Fourth Row: L. Berkley, H. Martin, J. Fisher, L. Livingston, J. Noel, C. Petee, B. Coleman, J. Chabot, C. Speer, D. Grashel, R. Doll.





First Row: P. Bradford, B. Doerr, B. Handley, E. Swavel, P. Stokes, A. L. Elliot, J. Spires, W. Harris, W. Dunn. Second Row: B. Long, B. Donohoe, A. Pherson, M. E. Duis, N. Middlecamp, J. Pratt, J. Brown, R. Regan, B. Lambert, B. Holt, W. Redding. Third Row: E. Adams, P. Hammond, C. Hatch, J. Daniels, J. Kegley, P. Rogers, P. Cassell, M. Hicks, E. Pridemore, M. A. Schisler, A. Mittendorf. Fourth Row: D. Knittel, R. A. Gordon, M. Werner, J. Noel, D. Andrews, S. Johnson, C. Rose, M. Eastwood, L. J. Peake, M. Chabot, J. Lang.

Spanish Club

This year the Spanish Club, sponsored by Mr. John Cicanese, is divided into two groups. One, Los Buenos Vecinos, is open to all second year Spanish students. The other, Entre Nosotros, is for first year students. The purpose of the club is to create more interest in the Spanish language and customs.

The officers of Los Buenos Vecinos were: Marilyn Werner, president; Martha Eastwood, vice-president; Claudia Hatch, secretary; Dave Andrews, treasurer. The officers of Entre Nosotros were: Marianne Hicks, president; Eloise Pridemore, vice-president; Betsy Donohoe, secretary; Anna Lee Elliot, treasurer.

Commercial Club

New interest has been revived in the commercial field here at P. H. S. A club sponsored by Miss Eleanor Ryan has been formed to create interest in the commercial world and to develop skill in the use of office machines. The officers for this year were: Jean Fields, president; Mary Jane Salisbury, vice-president; Blanche Oakley, secretary-treasurer.

Seated: B. L. Harmon, M. Stewart, M. Midkiff, M. McCulloch, Standing: B. J. Salisbury, I. Besco.





First Row: J. Hensge, M. Elliott, M. Pacoe, P. Meadows, M. Lee, P. Roe, H. Slattery, M. Evans, L. Wheeler, B. Davenport. Second Row: Miss Blazer, H. O'Rouark, C. Middlecamp, J. Purdum, B. Bodmer, L. Stitt, M. Fordyce, M. Levine, M. Looney, B. Pitts. Third Row: A. Staker, F. Staker, D. Yaeger, J. Diddle, D. Heaberlin, D. McCoy, L. Barker, D. Findeis, R. Hopkins, D. Berry, J. Asche. Fourth Row: J. Compton, F. Faine, L. Jewett, D. Arthur, C. Tingler, R. Schmidt, G. Edwards, R. White, L. Binns, B. Smith. Fifth Row: D. Maze, C. Mohl, R. Lane, E. Keeton, E. Schusky, B. McCulloch, C. Linham, C. Hartz, N. Millirons.

Inter Nos

Inter Nos, meaning "Among Ourselves", is the Latin Club for first year students. The purpose of the organization is to stimulate interest in Latin and to learn more about the Romans to whom we are indebted for many things which we enjoy in modern life. Its sponsor is Miss Anna Blazer. Membership is open to any student enrolled in first year Latin. Programs, which were planned each month by program committees appointed by the president, have included Latin songs, special reports, plays, games, and contests of various kinds. Officers elected were as follows: Jerry McNamara, president; Charles Mohl, vice-president; Judy Aeh, secretary; Don Maze, treasurer.

First Row: J. Daugherty, R. Adams, H. Flannery, D. Skeens, P. Copas, B. Humphreys, B. Combs, J. Newman, B. Poehlein, A. Frantz, J. Kinney. Second Row: J. Michelman, S. Lehman, J. Snook, J. Kelley, K. Morris, N. Morgan, N. Appel, P. Osborn, D. Armstrong, J. Obrist, M. Lawson. Third Row: J. Lawyer, N. Bartlett, E. Ford, M. England, R. Grimes, B. Newman, J. Suter, N. Miller, D. Wood, E. Amick, V. Robeson. Fourth Row: D. Clark, T. Rupert, J. Johnson, J. Mayo, A. Jackson, P. Ramsey, T. Theiss, J. Davis, M. Carley, D. Cowdrey, D. Bauer, E. Brown. Fifth Row: J. McNamara, B. Hamblin, R. McAfee, H. Stevenson, J. Hill, J. Moore, R. Thomas, B. Ehrman, R. Harr, S. Tracewell, D. Pratt.





First Row: E. Morgan, B. Mackey, U. Skeens, J. Hollis, J. Conley, D. Barker, E. McHenry, I. F. Artis, B. Scheid. Second Row: W. Redding, R. Cook, V. Pifer, J. Abbot, J. Clausing, G. Johnson, A. Lester, C. Dever, J. Arnold. Third Row: E. Coburn, J. Barry, J. Simpson, W. Rayburn, C. Johnson, B. Preston, M. Buckley, B. Cremeans, N. Beekman, J. Moritz. Fourth Row: D. Livingston, A. Lett, J. Fisher, J. Mitchell, J. Lewis, E. Hackworth, W. Hoover, J. Lang, R. Oliver, Miss Ball.

Plus Ultra

Plus Ultra is under the supervision of Miss Margaret Ball. In addition to teaching the students about the customs of the Romans, it also gives them the opportunity to become better acquainted socially.

At Christmas time the club had a tree, decorated in the true Roman fashion with real wax tapers. They also presented a play comparing the American and the Roman methods of celebrating "Saturnalia". Latin Christmas cards were made and a basket of food was contributed to The Salvation Army. Latin Week was celebrated by bedecking the halls with posters serving to stimulate interest in Latin. Officers elected were: Consuls, Bill Hoover and Rebecca White; Quæstor (secretary), Barbara Himes; Quæstors (treasurers), Joanne Moritz and Bernice Winters.

First Row: J. Fitch, R. White, E. Patrick, R. Nourot, M. Hopkins, W. Yuenger, J. Buckley, D. Smith, B. Staker. Second Row: L. Knapp, S. Newman, P. Lemaster, S. Schirman, P. Ruggles, B. Baber, B. Adkins, S. Miller, C. Thacker. Third Row: R. Bauer, J. Boring, N. Chamberlin, B. Himes, M. E. Scott, D. Shope, H. Hazlebeck, N. Plummer, P. Francis, S. Golden, J. Batterson. Fourth Row: C. Beck, L. Francis, H. Potts, E. Hawthorne, K. Brooker, J. Conley, M. Dunham, S. Burch, J. Baber, P. Hauck.





MUSIC-DRAMA

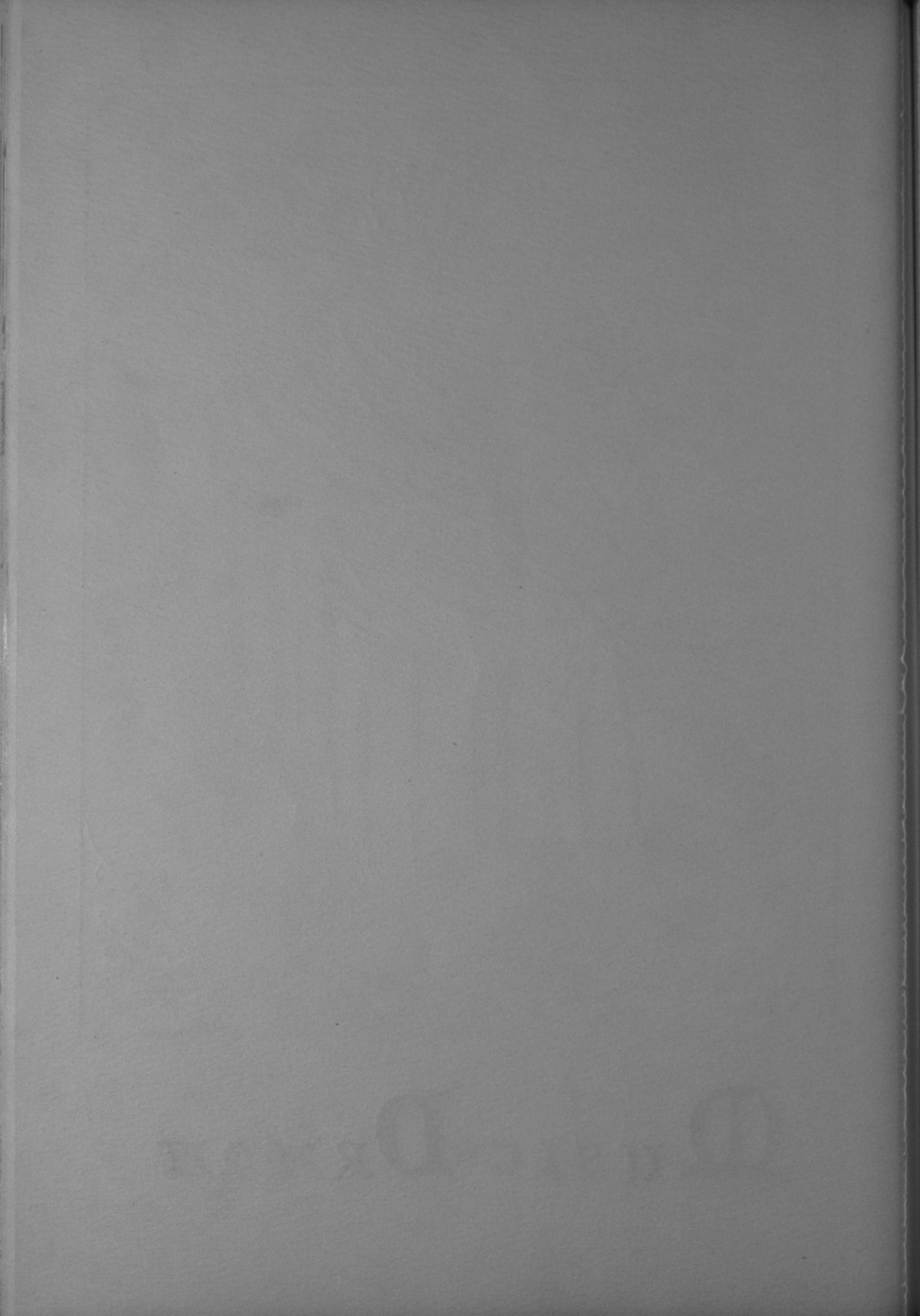

Miss Sadie Mann, Portsmouth High School choir and glee club instructor, came here from Concord, West Virginia, where she was critic music teacher. She received her degree in Public School Music from the Peabody Conservatory of Music in Baltimore, Maryland, and her B. S. degree and Music Education at the University of Cincinnati. She also attended Cincinnati Conservatory of Music and the University of West Virginia. The operetta, "Words and Music", given by the combined glee clubs on March 21 and 22, 1946, was under her direction.



Mr. Harrison Elliott, band and orchestra director of Portsmouth High School, came to us after seven years of teaching in Kentucky schools. He received his musical education at the University of Kentucky, where for two seasons he was official composer for the "best band in Dixie". Mr. Elliott gained national recognition in 1935 when his folk opera, "Call of the Cumberlands", was given its world premiere on a coast-to-coast hook-up by NBC.



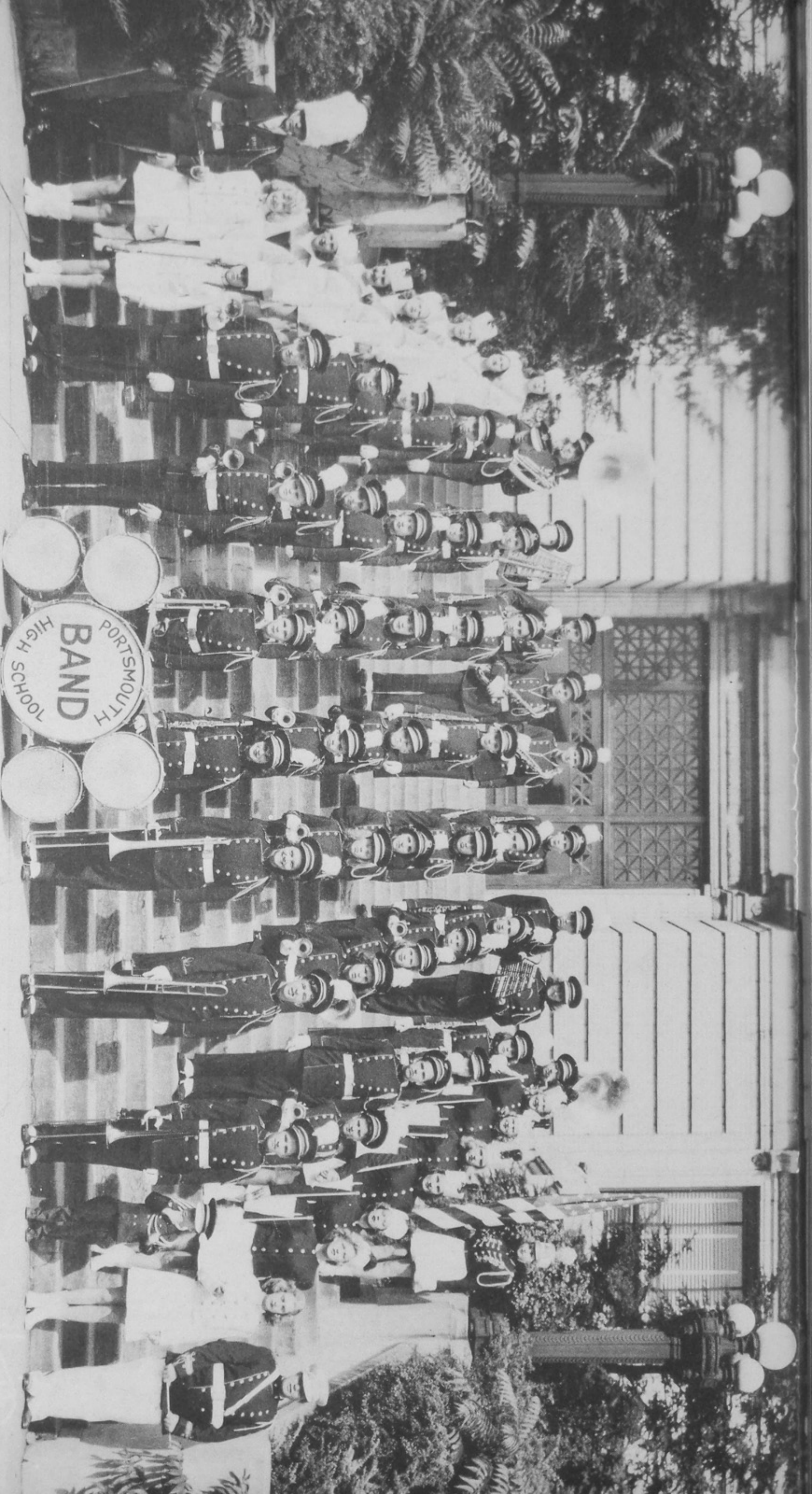

PORTSMOUTH HIGH SCHOOL BAND

Majorettes—Row on the left, reading upward: Mary L. Neal, Barbara Pitts, Peggy Walker, Elnora Greer, Dorothy Moore, Betty Poston. Row on the right, reading upward: Phyllis Guilkey, Suzanne Zeune, Mary A. Schisler, Maxine Chabot, Ann Mittendorf, Carolyn Mitchell. Standard Bearer: Astrid Olsen. First Row: Drum Major Steve Combs, Betty Simms, Ginger Hamilton, Bill Coleman, Jerry Davies, Jim Little, Kathleen Burns, Joan Neuman, Carl Leightenbeimer, George Brushwood, Mascot John Lorentz, Joan Rice, Director Harrison Elliott. Second Row: Bob Mucha, Zelma Edwards, Sally Andre, Chas. Parsons, Marilyn Renare, Allman, Joyce McBride, Carl Harwood. Third Row: Bob Mucha, Zelma Edwards, Sally Andre, Chas. Parsons, Marilyn Renare, Marilyn Vest, Jack D. Str. Fourth Row: Pete Gearheart, Lillie Coe, Bob Waring, Betty Compton, Ray Labrop, Jo Jo Mitchell. Fifth Row: C. W. Harwood, Jim Cook, Don Craycraft, James Hobbs, Richard Allison, Harold Conkel, Mary Marcum. Sixth Row: Chas. Pettee, Betty Combs, H. Armsen, Cliff Adkins, Dick Flowers, Richard Little, Chas. Hockenbeimer, Dolores Brooks, David Baker.



Flashy and modern, the Trojan band staged shows that helped to make the football season successful and added zest to the basketball games. The band's annual concert was held April 12 with Helen Nugent, nationally-celebrated singing star, as guest soloist.

Groups originating from the band and orchestra are: The Delinquent Four, The Boogie Boys, and the String Ensemble.

D. Baker, J. Hobbs, M. Revare, and S. Combs were Portsmouth High School's representatives to the All-State Band at Cleveland, March 31.



P. H. S. — Our dear old Alma Mater!

The orchestra performed for all plays and the operetta and supplied music for school and club banquets. Its concert was held May 3 in conjunction with the newly formed Portsmouth Grade School Orchestra.

Members of the orchestra are as follows: Drummers—M. Revare, J. Stir; Student Director—S. Combs; Strings—J. Boring, N. Chamberlain, A. Snook, R. McAfee, Z. Edwards; Piano—F. Quinn; Wind and Brass—J. Hobbs, S. Andre, B. Coleman, J. Allman, J. Cook, C. Atkins, D. Ball, W. Burns, J. Davies, D. Flowers, H. Conkle.



Struttin'
his
stuff!!!



Steve Combs

Drum Majorettes

Mascots: G. Hamilton, J. Lorentz. First Row: C. Mitchell, A. Mittendorf, M. Chabot, M. A. Schisler, S. Zeune, P. Guilkey. Second Row: M. L. Neal, B. Pitts, P. Walker, E. Greer, D. Moore, B. Poston. Trumpeters: B. Simms, J. Rice. Flag Bearer: A. Olsen.





First Row: A. Lester, M. J. Clutts, E. Sargent, R. Simpson, B. Carson, W. Kinker, C. Holeston, J. Hamilton, N. Hoop, E. McHenry, J. Lever, J. Abbott. Second Row: M. Whitely, J. McBride, S. Nagel, J. Hollis, J. Baber, M. Bagby, D. Lathrop, G. Everman, L. R. Prior, N. Grashel, D. Barker, L. Adams, H. J. Zuliani. Third Row: S. Burch, D. Brooks, B. Barker, C. McCann, B. Glenn, H. Taylor, S. Askins, P. Warren, B. Kanard, L. Fife, B. Riggs, M. Thompson, B. McKinney.

First Row: J. Conley, R. Burton, T. Rupert, A. Green, R. Newman, M. Cooper, R. Schmidt, E. Felty, J. Keyser. Second Row: E. Martin, D. Byers, J. Cox, W. Collier, F. Chaffin, E. Keaton, J. Renison, H. Potts.

Mascots: G. Hamilton, J. Lorentz. First Row: C. Mitchell, A. Mittendorf, M. Chabot, M. A. Schisler, S. Zeune, P. Guilkey. Second Row: M. L. Neal, B. Pitts, P. Walker, E. Greer, D. Moore, B. Poston. Trumpeteers: B. Simms, J. Rice. Flag Bearer: A. Olsen.

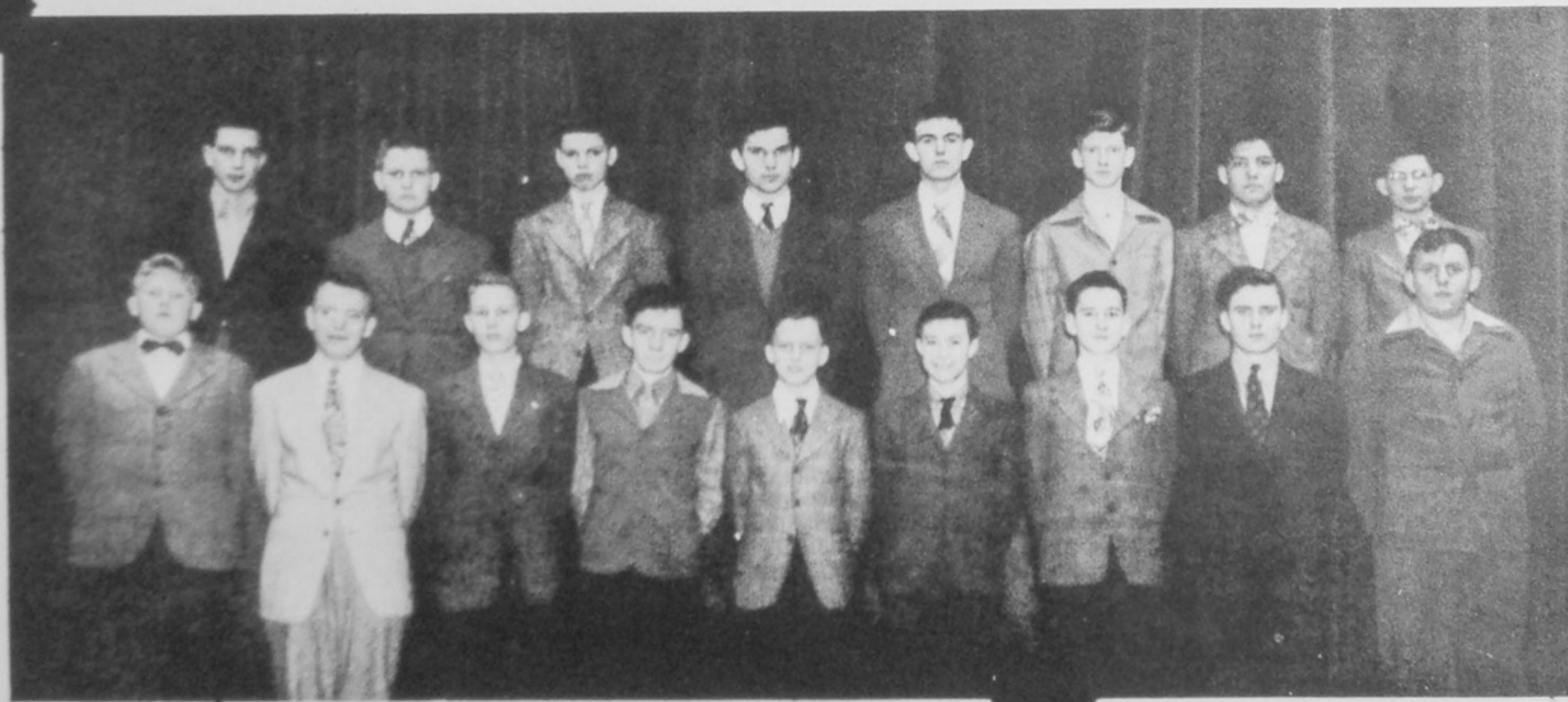

"P-H-S" March

Composed by Henri Schmitt

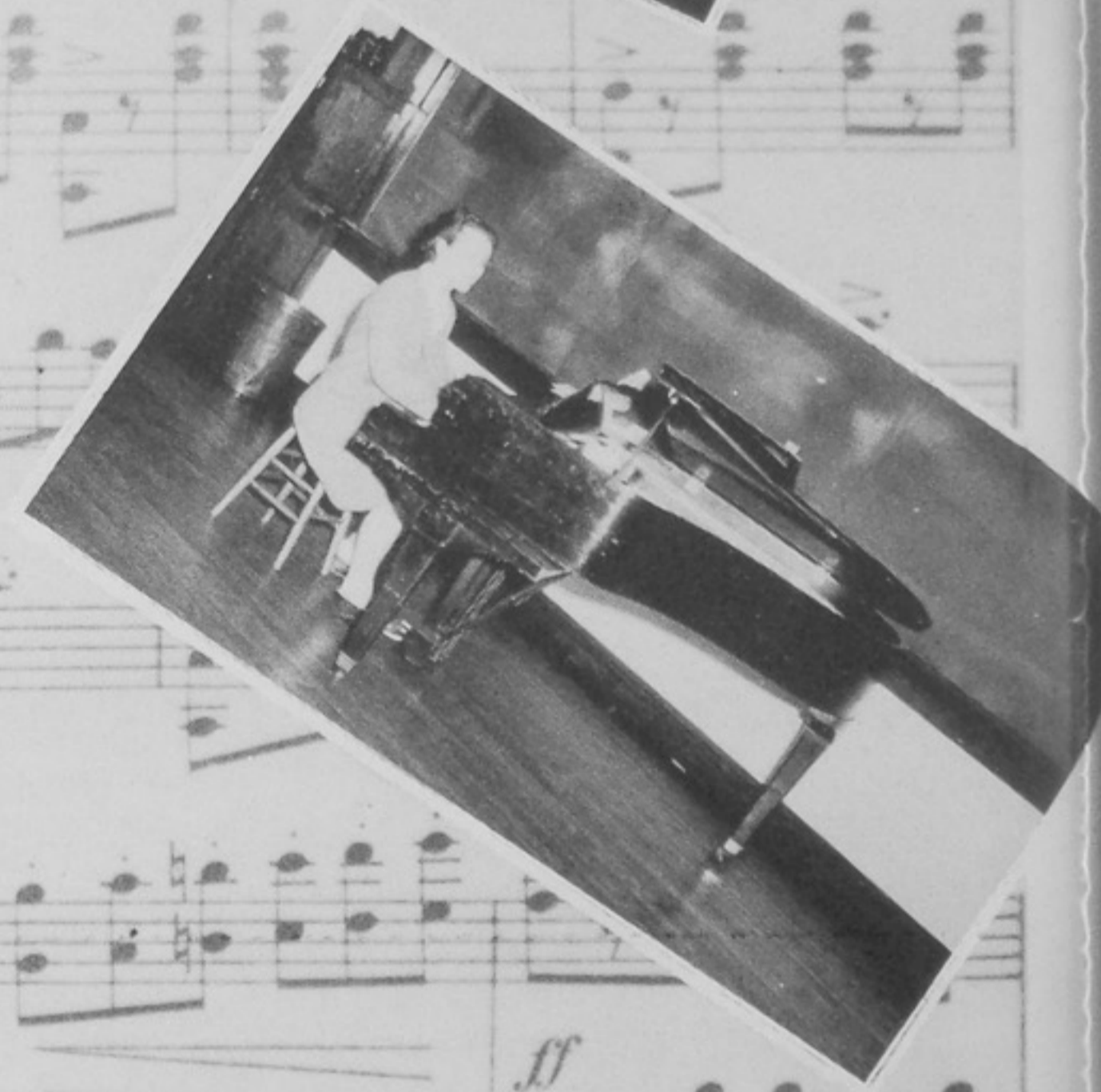
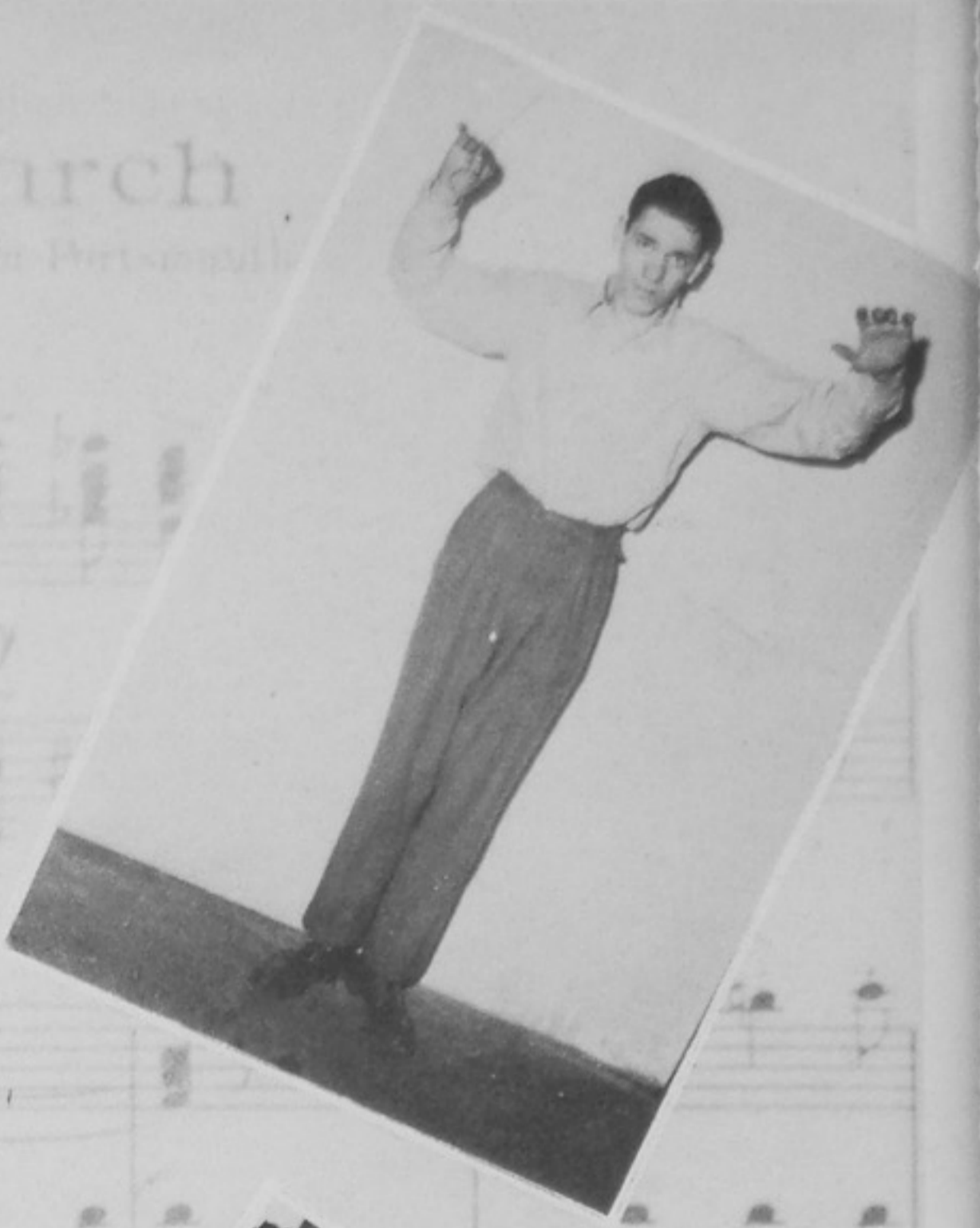

Copyright MCMXXIX by Henri Schmitt
Printed in the U.S.A.



First Row: N. Bartlett, J. Daughtery, D. Donley, N. Miller, H. Slattery, J. Aeb, M. Levine, P. Meadows, W. Askew, M. L. Elliott, M. L. Pascoe, P. Copas, L. Barker, M. Maze, L. Stitt, B. Poehlein. Second Row: C. Hartz, A. Olsen, M. L. Blanton, E. Amick, J. Lykins, J. Bower, H. Coyle, D. Heaberlin, J. Purdum, D. Berry, R. Adams, R. McAfee, P. Ramsey, H. Stevenson, E. Ford, M. Lawson. Third Row: L. Vest, M. Williams, R. White, L. Jewett, N. Appel, C. Middlecamp, D. Armstrong, D. Yaeger, S. Lehman, I. Brown, V. Dunn, B. McLaughlin, C. Wheeler, J. Obrist, K. Veach.

First Row: B. McConnell, M. Grayson, C. Ronney, E. Stanley, S. Ferguson, B. Tanner, J. Flamer, L. Tubbs, M. Brown, D. Ferguson, C. Fisher, J. Fisher, W. Robinson. Second Row: V. Perry, A. Parker, A. Bemse, G. Ellis, M. Kent, H. Bemse, B. White, C. Melvin, T. Lucky, D. Johnson, J. Taylor, O. Taylor, C. Collins, M. Tubbs, M. Nichols.





First Row: R. Barker, C. Dever, W. Dever, N. Plummer, C. Holston, M. White, D. Doley, C. Howell, L. Dyer, C. Hatch, A. Timberlake. Second Row: B. Lipker, E. Thompson, C. Wedebrook, J. Howell, S. Segur, E. Ratcliffe, J. Nagel, V. J. Pascoe, R. A. Gordon, P. Smith, G. McNeal, G. Evans, H. Hazlebeck. Third Row: D. Lewis, D. Byers, R. Oliver, D. Gambill, R. Barnes, B. Biggs, S. Keller, C. Winters, C. Hockenheimer, B. Day, J. Conley, B. Davis, J. West.

"O Come all ye faithful——"

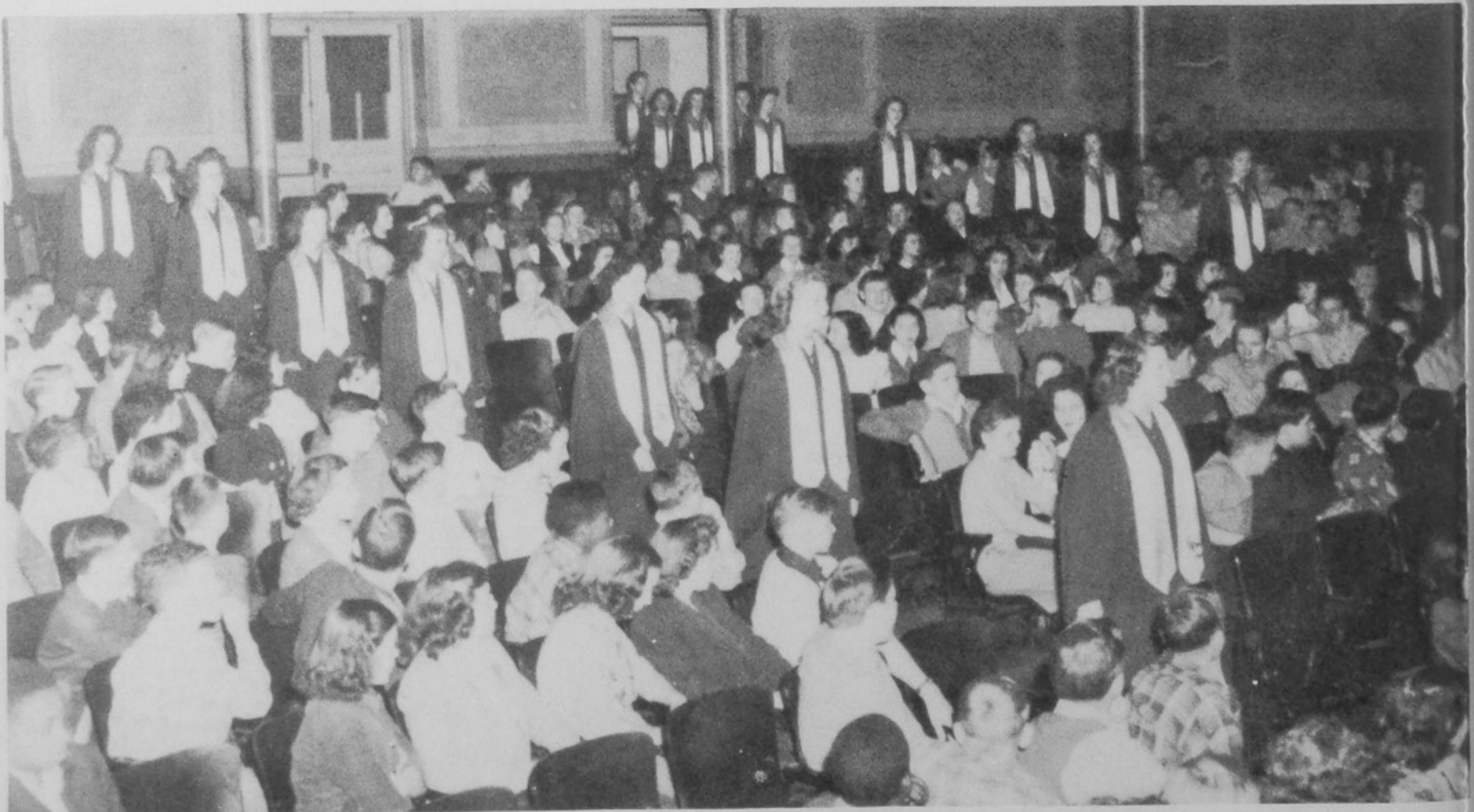

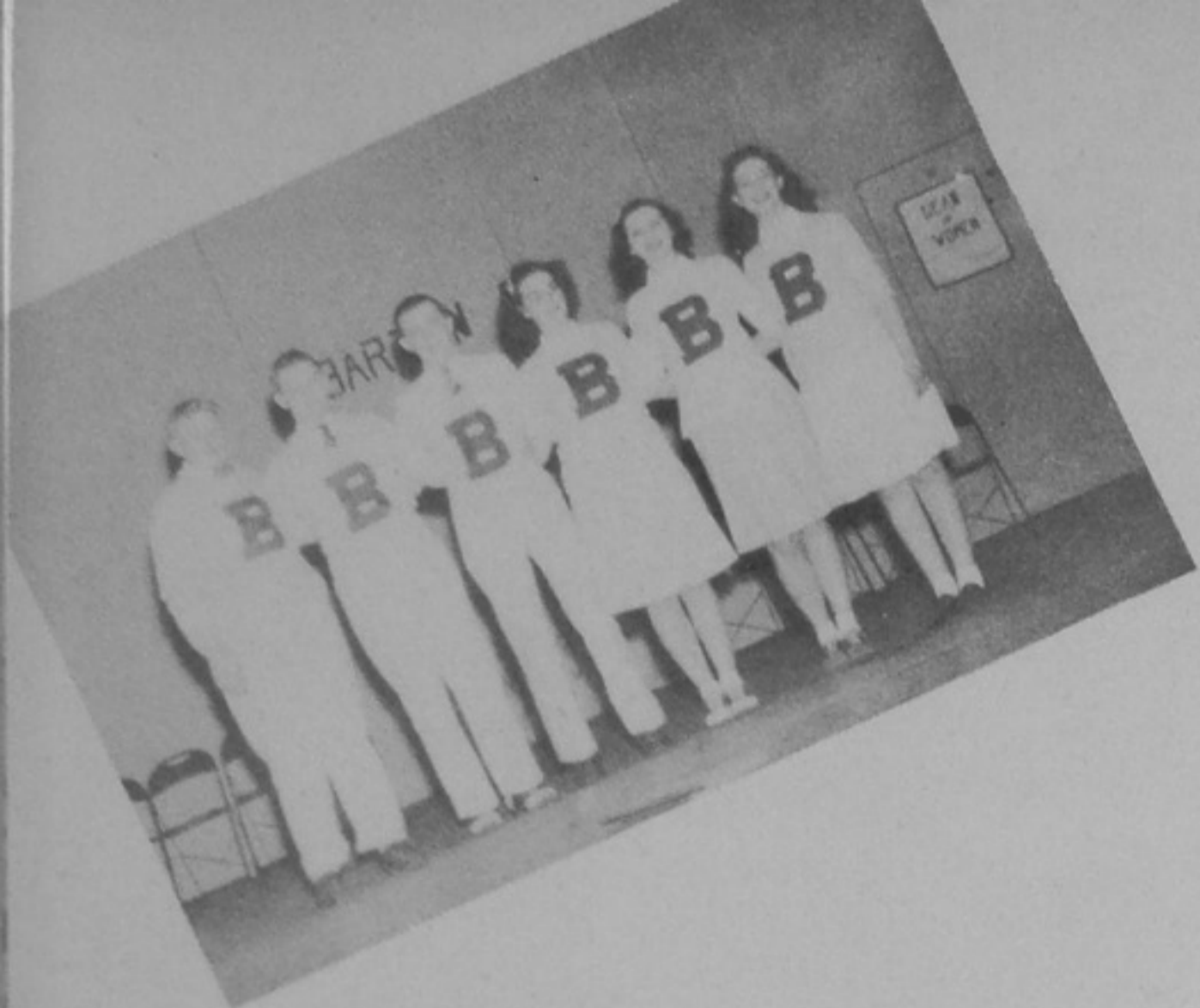

The Choir and Glee Clubs

OF

Portsmouth High School

PRESENT



WORDS AND MUSIC

A MUSICAL COMEDY IN TWO ACTS

CAST

President Fussbutton	CARL WINTERS
Dean Highnote	JANET NAGEL
Mary Allen, her secretary	RUTH ANN GORDON
Dean Longword	RAYMOND OLIVER
John Warren, his secretary	DAVID GAMBILL
Washington	CHARLES HOCKENHEIMER

QUARTETS:

Jean	Christine Dever	Jerry	Bob Day
June	Glenna Evans	Jack	John Conley
Jane	Helen Anne Hazlebeck	Jim	Dean Byers
Joyce	Nancy Plummer	Joe	Don Lewis

CHORUS—Students of Barton College:

Jean Arnold, Lois Askins, Joan Baber, Dolores Barker, Rose Marie Barker, Betty Carson, Mary Joe Clutts, Waneida Dever, Dolores Doley, Lois Dyer, Norma Grashel, June Hamilton, Claudia Hatch, Carolyn Holeston, Charlotte Howell, Judy Lever, Betty Lipker, Charlotte McCann, Gertrude McNeil, Belva McKinney, Carolyn Neighbors, Vera Jean Pasco, Beulah Riggs, Evelyn Ratcliff, Rosemary Simpson, Phyllis Smith, Mary Whitely, Patricia Warren, Mary Williams, Robert Biggs, Ronald Barnes, Frank Chaffin, Marvin Cooper, Jimmy Cox, Earl Felty, Bob Newman, Howard Potts, Tommie Rupert, James Rennison, James West.

DANCERS—Students, Faculty, Janitors:

Matilda Bagby, Rosetta Cooper, Juanita Frese, Luella Fyffe, Betty Glenn, Judy Hollis, Ada Timberlake, Josephine King, Essie Meadows, Helen Jo Zuliani, Mitzi Levine, Joy Pendleton, Edith Sargent, Margaret Wedebrook, Mary Kathryn Wedebrook, Mary Thompson, Eugene Keeton.



THE JUNIOR CLASS
 OF THE
 PORTSMOUTH HIGH SCHOOL
 PRESENTS
DON'T TAKE MY PENNY!
 A Comedy by Anne Coulter Martens
 Produced by special arrangement with
 The Dramatic Publishing Company of Chicago

Directed by Miss Mary Krausz
 P. H. S. Auditorium
 February 7-8, 1946
 8.15 P. M.



Bea Heath
 "Elsie"

Ellen Adams
 "Lucile"

Suzanne Zuene
 "Claire"

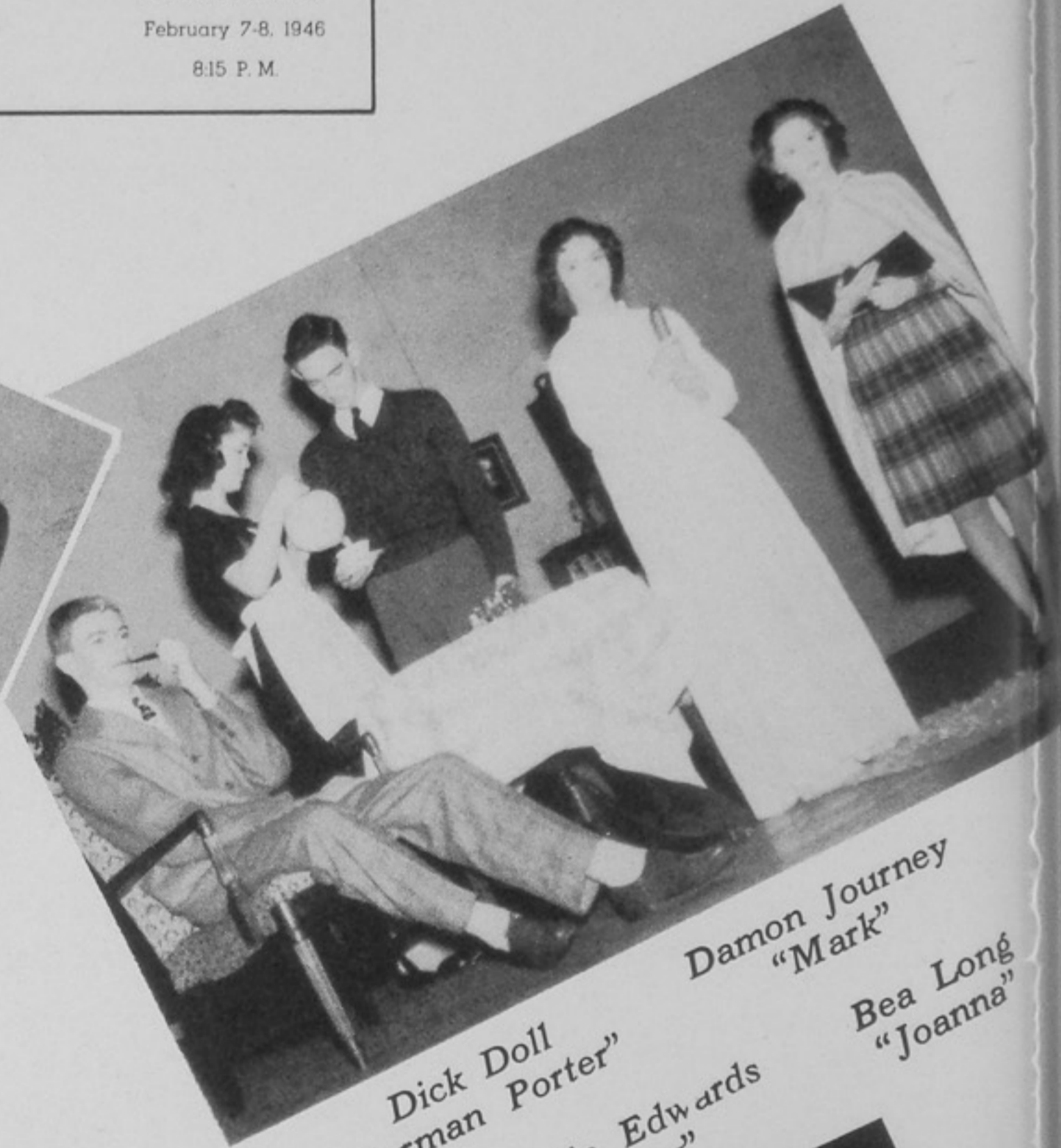

Dick Doll
 "Norman Porter"

Damon Journey
 "Mark"

Bea Long
 "Joanna"

Martha Eastwood
 "Sally"

Cynthia Edwards
 "Penny"

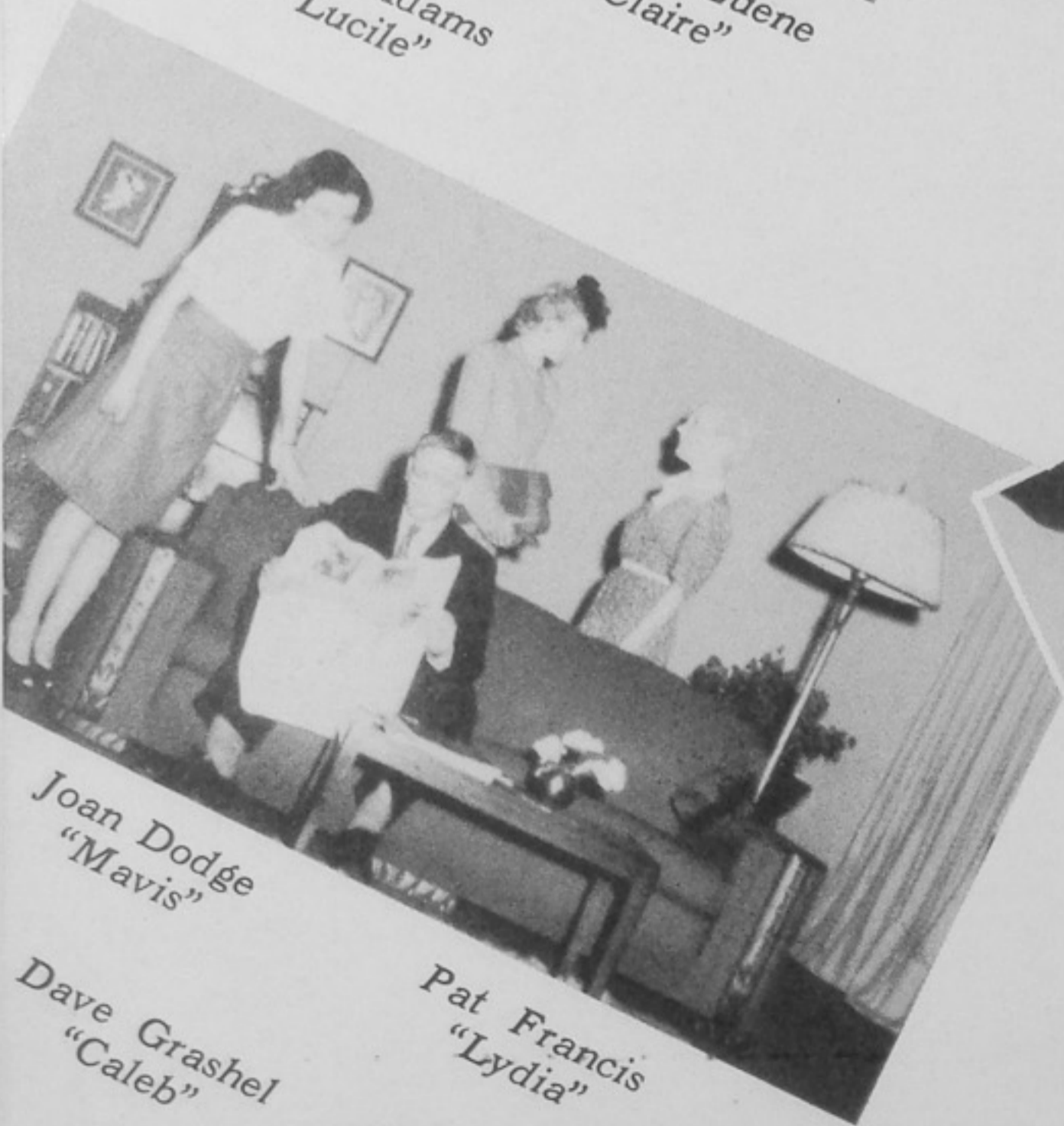

Joan Dodge
 "Mavis"

Dave Grashel
 "Caleb"

Pat Francis
 "Lydia"

Elaine Coburn
 "Gram"

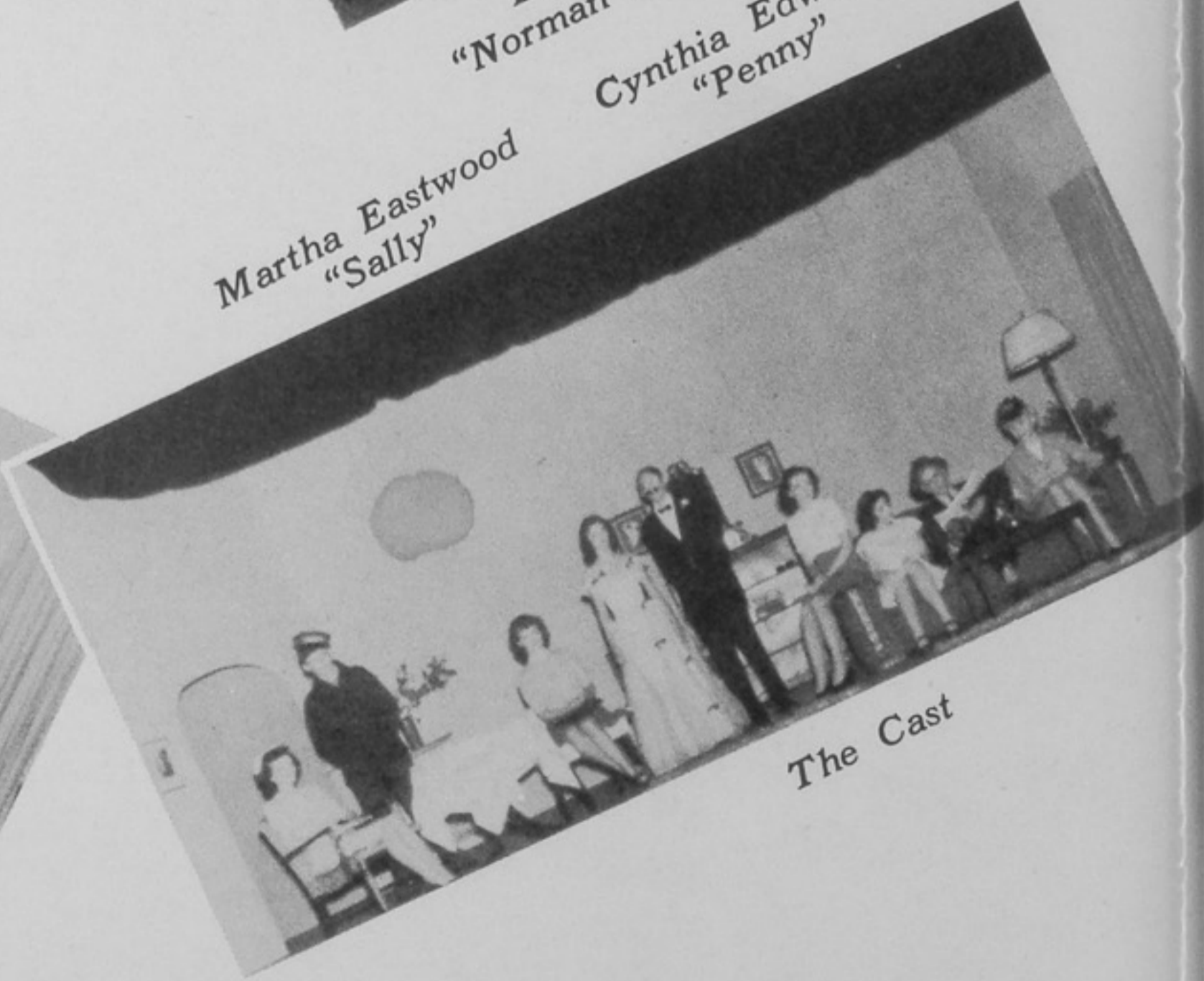

The Cast



Carl Winters
"Kerry"

Dave Baker
"Greg"



Prompters—Rema Goddard, Mary Lou Elkins

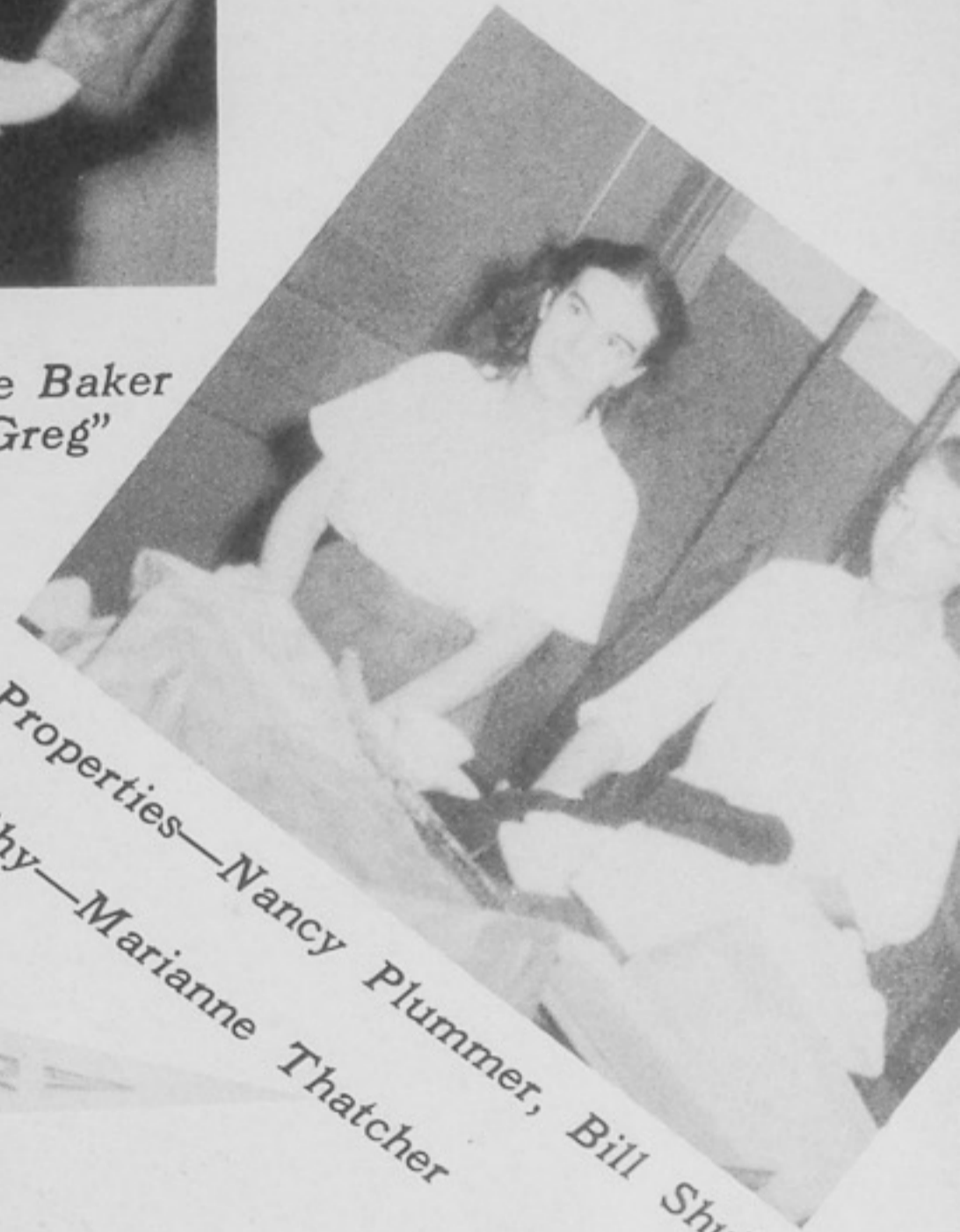

Properties—Nancy Plummer, Bill Shultz
Camera Shy—Marianne Thatcher

JUNIORS

Stage Crew—
Joe West, Ray Womack

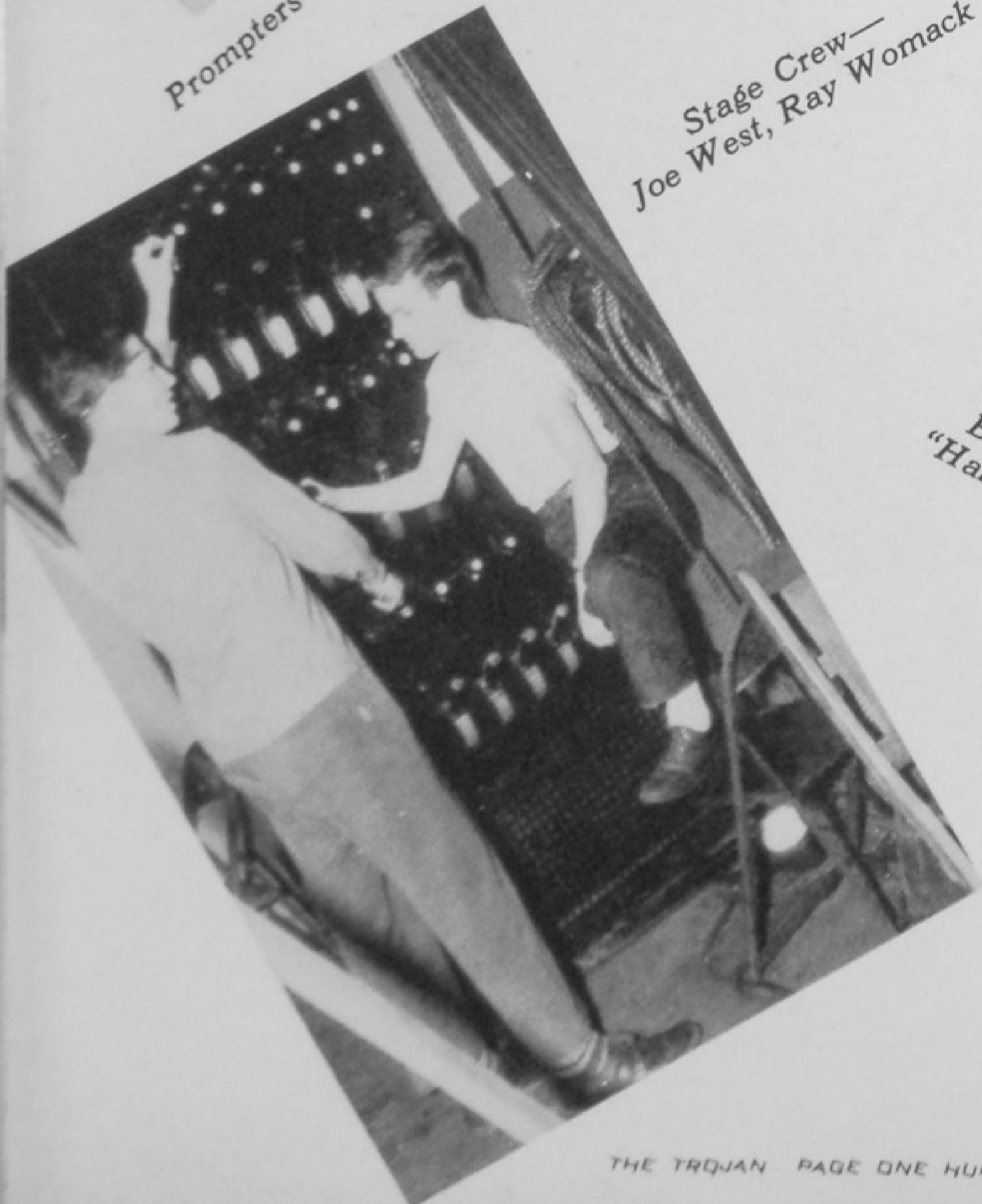

Dick Nettles
"Red"

Dave Grashel
"Caleb"

Bill Hoover
"Harrison Day"

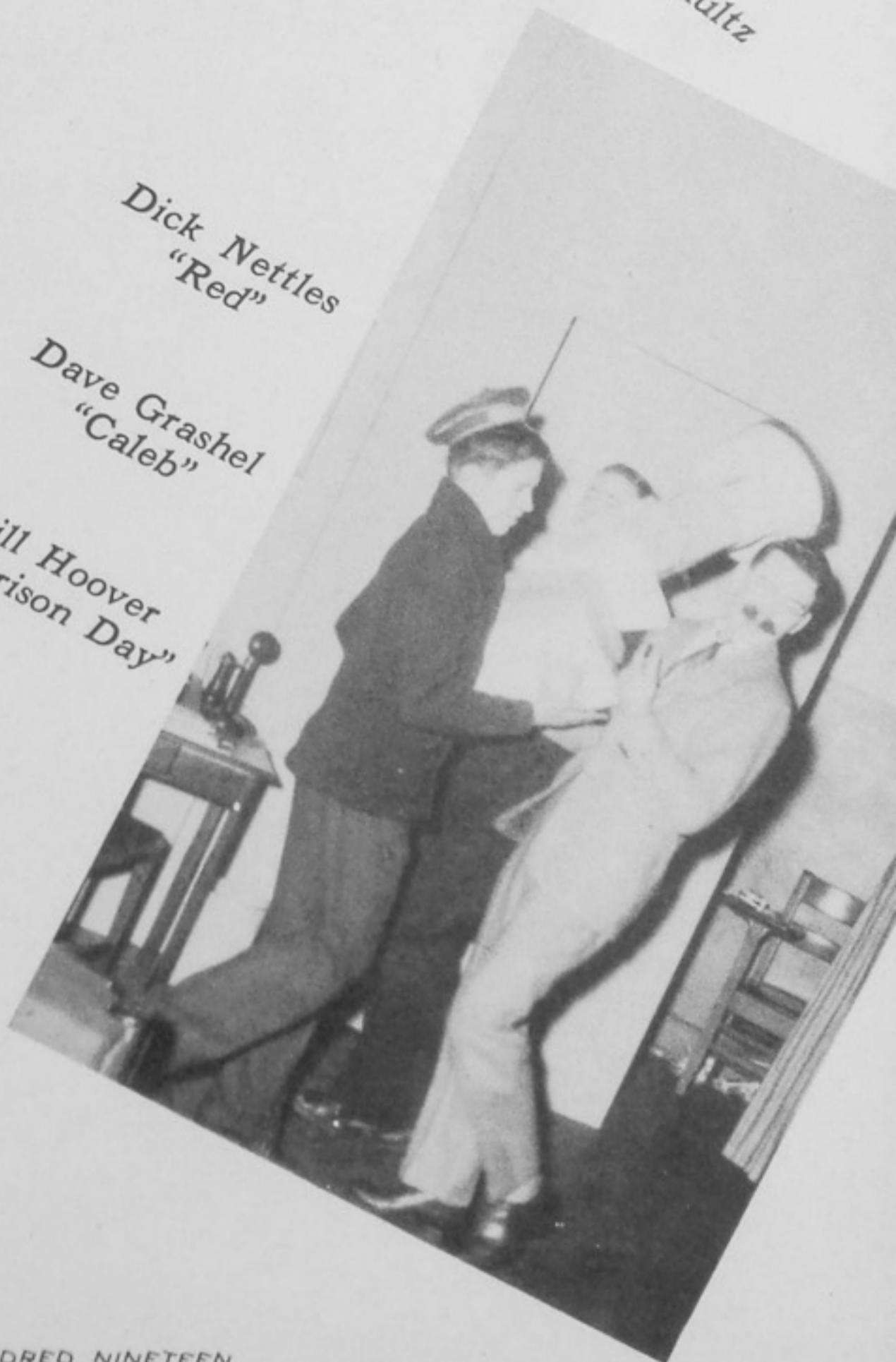

Senior Class Play

The 1946 Senior Class Play, "Birds of a Feather", a hilarious comedy in three acts, was written by Thomas Sutton and directed by Bert Leach. The main thread of the plot concerns the misfortunes that befall Felicia F. Franklin when she sets free "Archibald", Mrs. Johnson Martin's Bug-Bug bird from Africa. Frances Quinn as Felicia F. Franklin, the founder of Felicia F. Franklin's Forum For Our Feathered Friends, and Harold Micklethwaite, as Tarzan, were among the outstanding portrayals given by the cast mentioned below.



KITTY McMILLAN—Patsy Franklin
JANE LLOYD—Hortense Daniels
BETTY HANDLEY—Cecilia Post



ANN MITTENDORF—Rosie
JACK HUGHES—Mischa Taylor
CHARLES THOMPSON—Tony Gardner

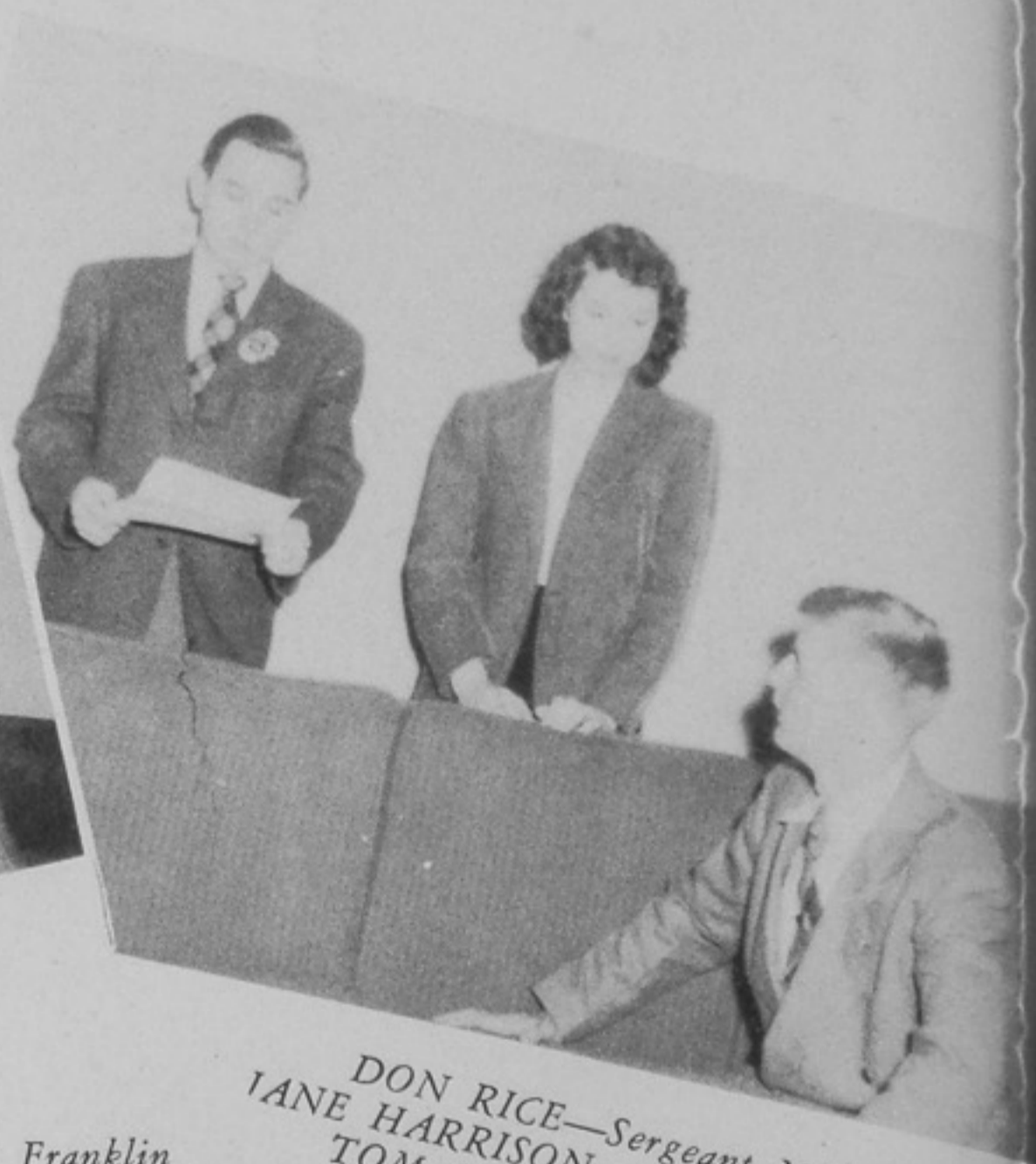

DON RICE—Sergeant Mahoney
IANE HARRISON—Mrs. Johnson Martin
TOM COLLINS—John Wingate

FRANCES QUINN—Felicia F. Franklin
HAROLD MICKLETHWAITE—Buddy Franklin
MARY MARCUM—Iris Franklin





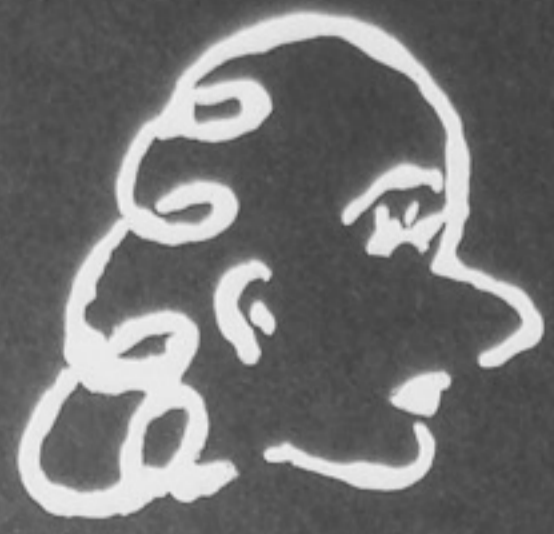

TRIC HEY





$$G + B = X$$

$$\begin{array}{r} 2 \\ + 2 \\ \hline \end{array}$$



Beautiful the smile . . .
Handsome the fellow!



Ears like a rabbit!!!
Eyes like a frog!!!!



Mechanized love affair . . .

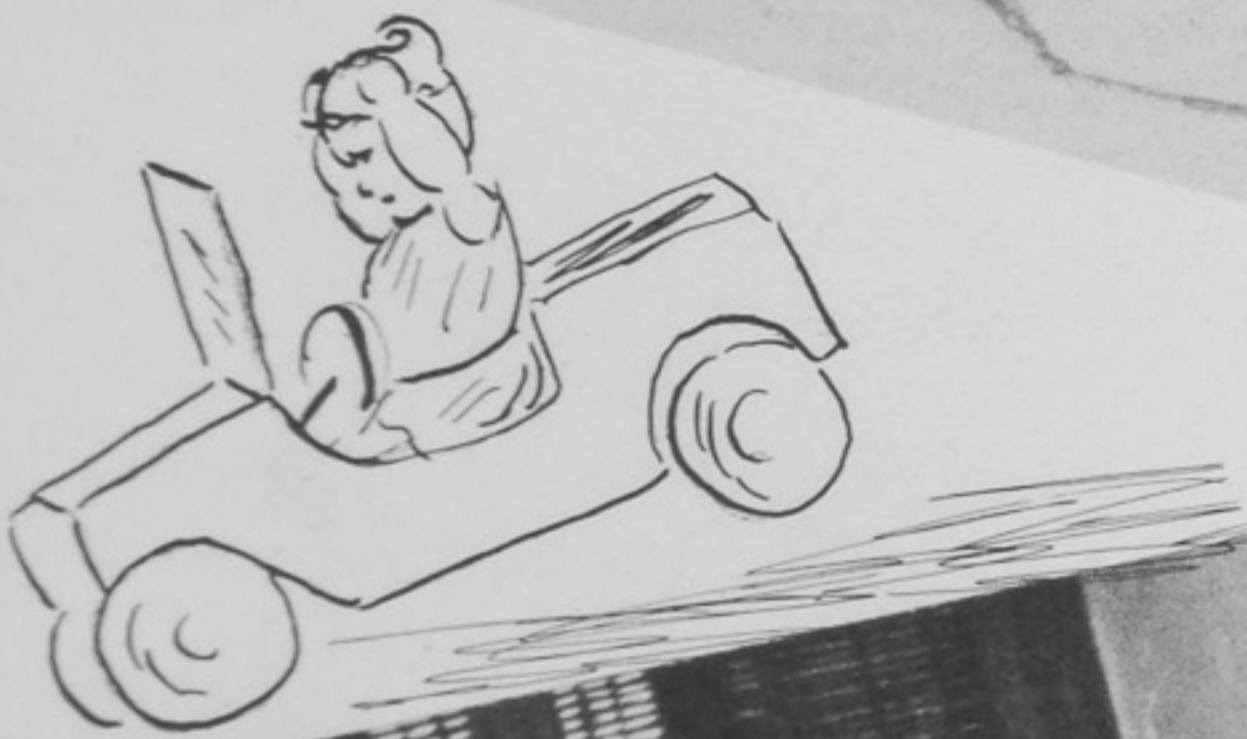

I think that I shall never see
A girl refuse a drink that's free!!! (WATER)

Thanksgiving Day





Gimme a bite!



Capacity unlimited



*The Queen is on her throne, clustered
around by all her starry Court*





B
L
A
S
T



We won!!!!



Distributing the flowers



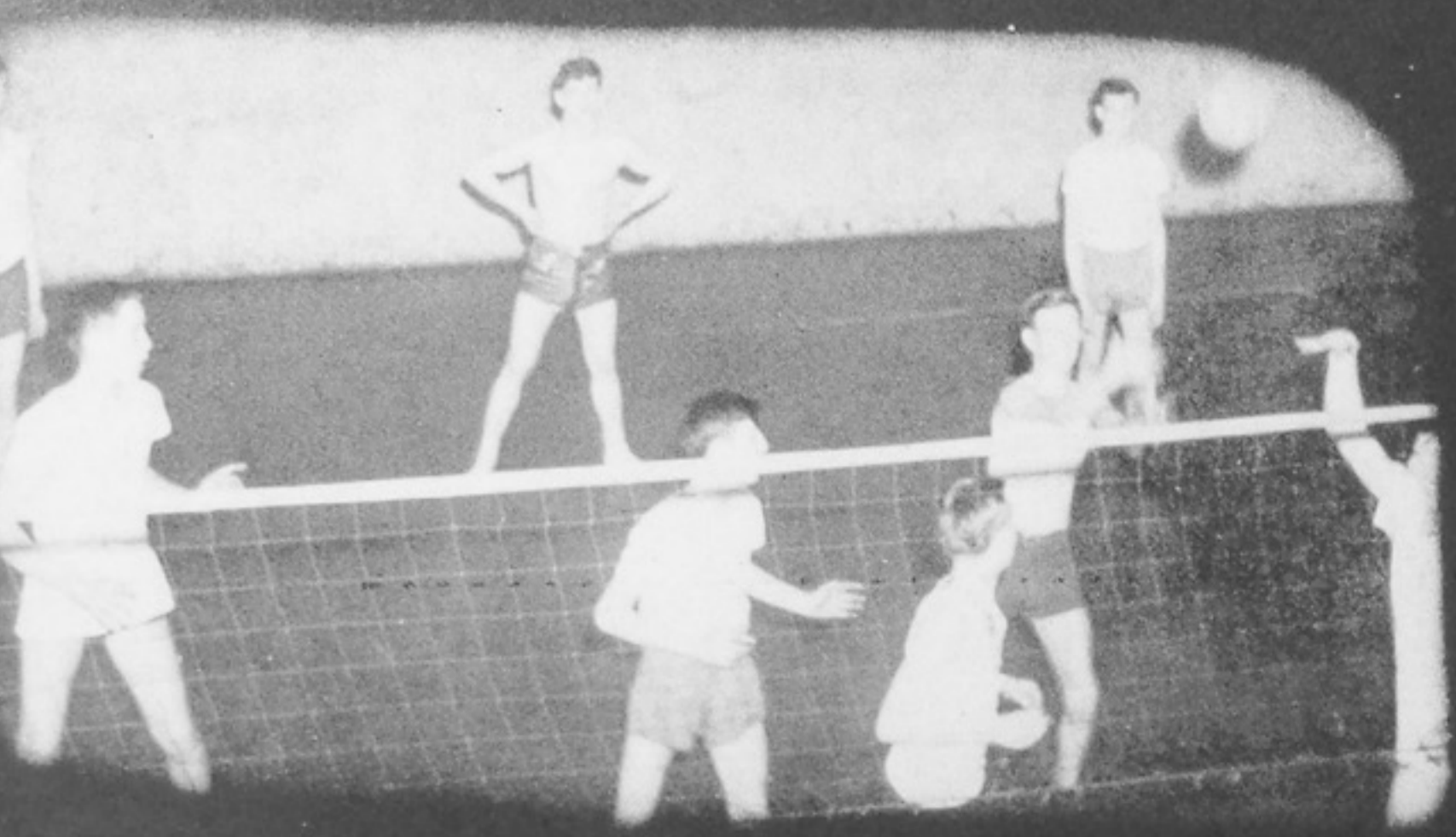
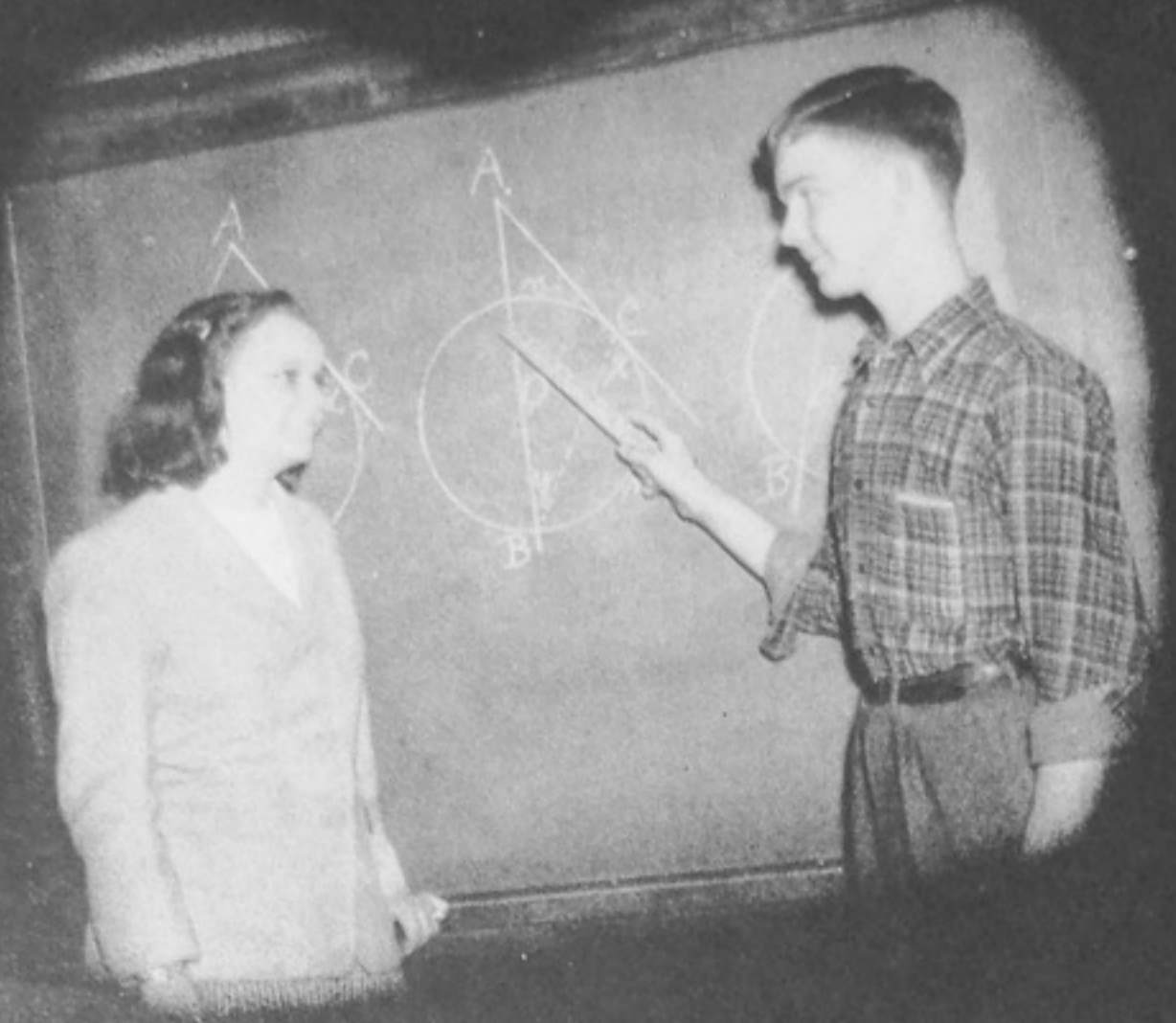



Conference time for Mr. Whitlatch and his instructors in Trades and Industries Department in the Vocational Building.

Aeronautics seniors tuning up a radial aircraft engine.

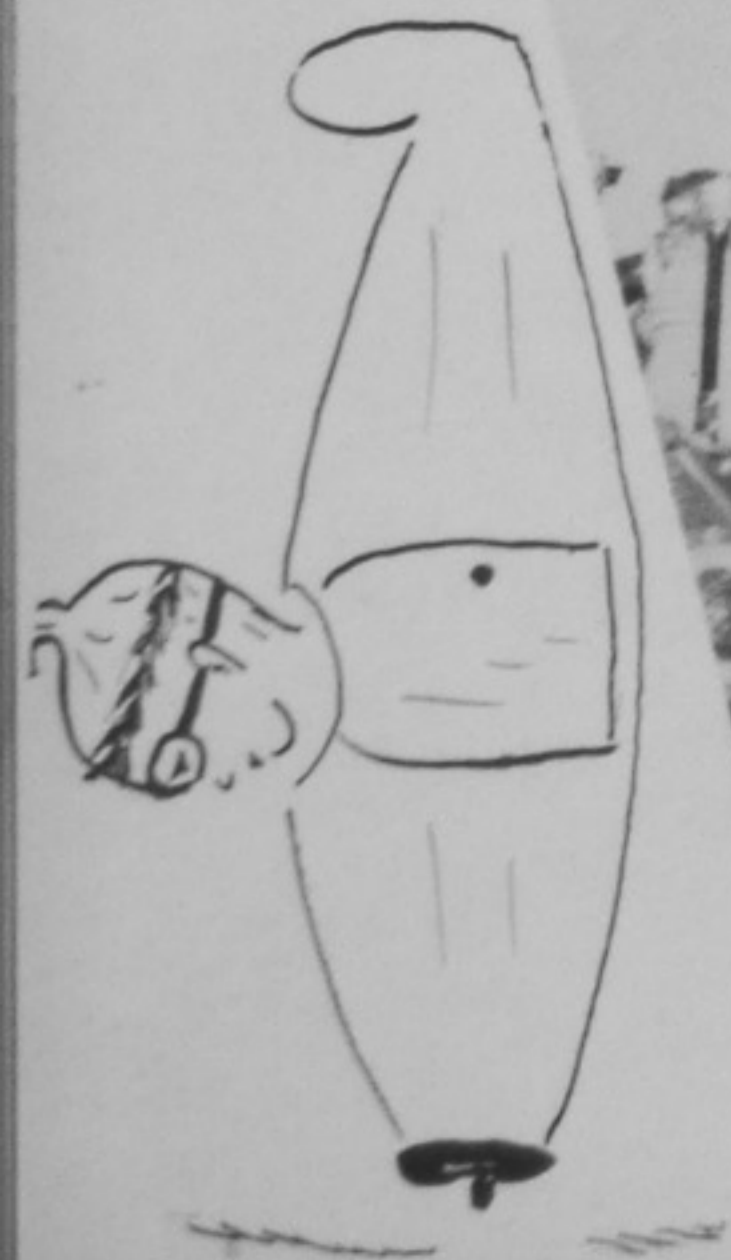
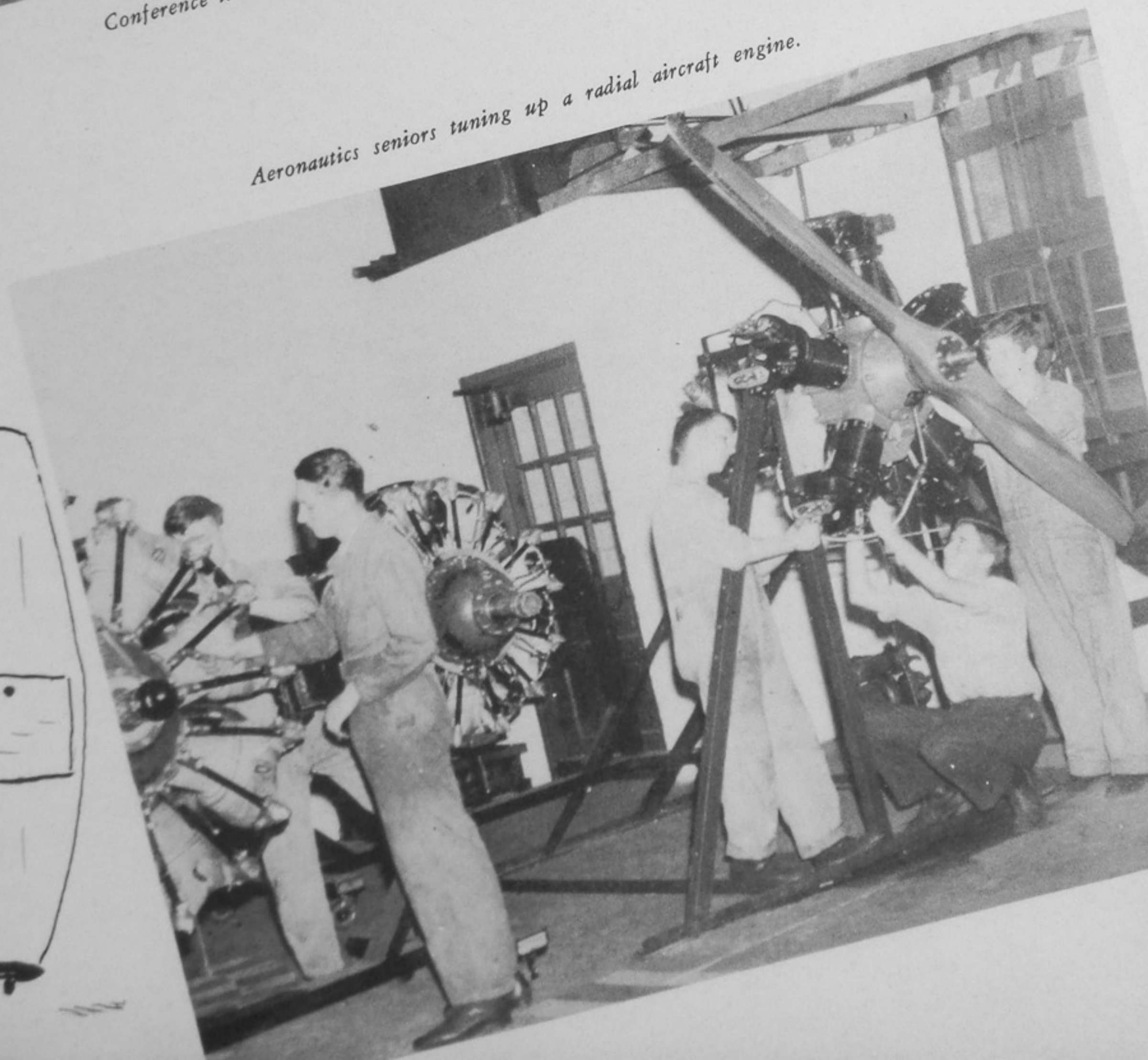

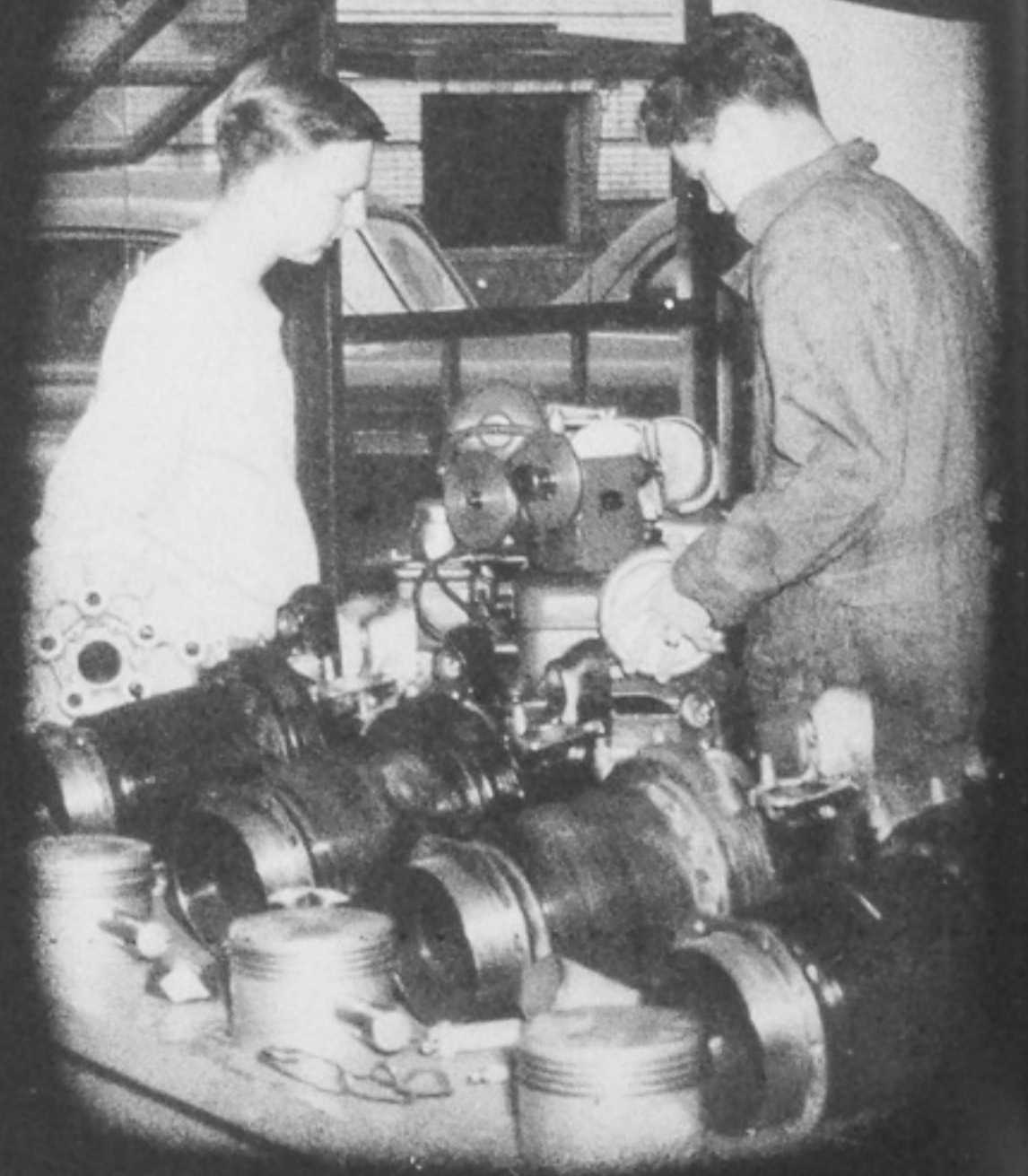



Preparatory to rebuilding an automobile engine, Glenn Davis and Harold McCune set up a cylinder boring bar.

Mr. Burkhardt inspects precision lathe work; Jack Scott is the student operator.

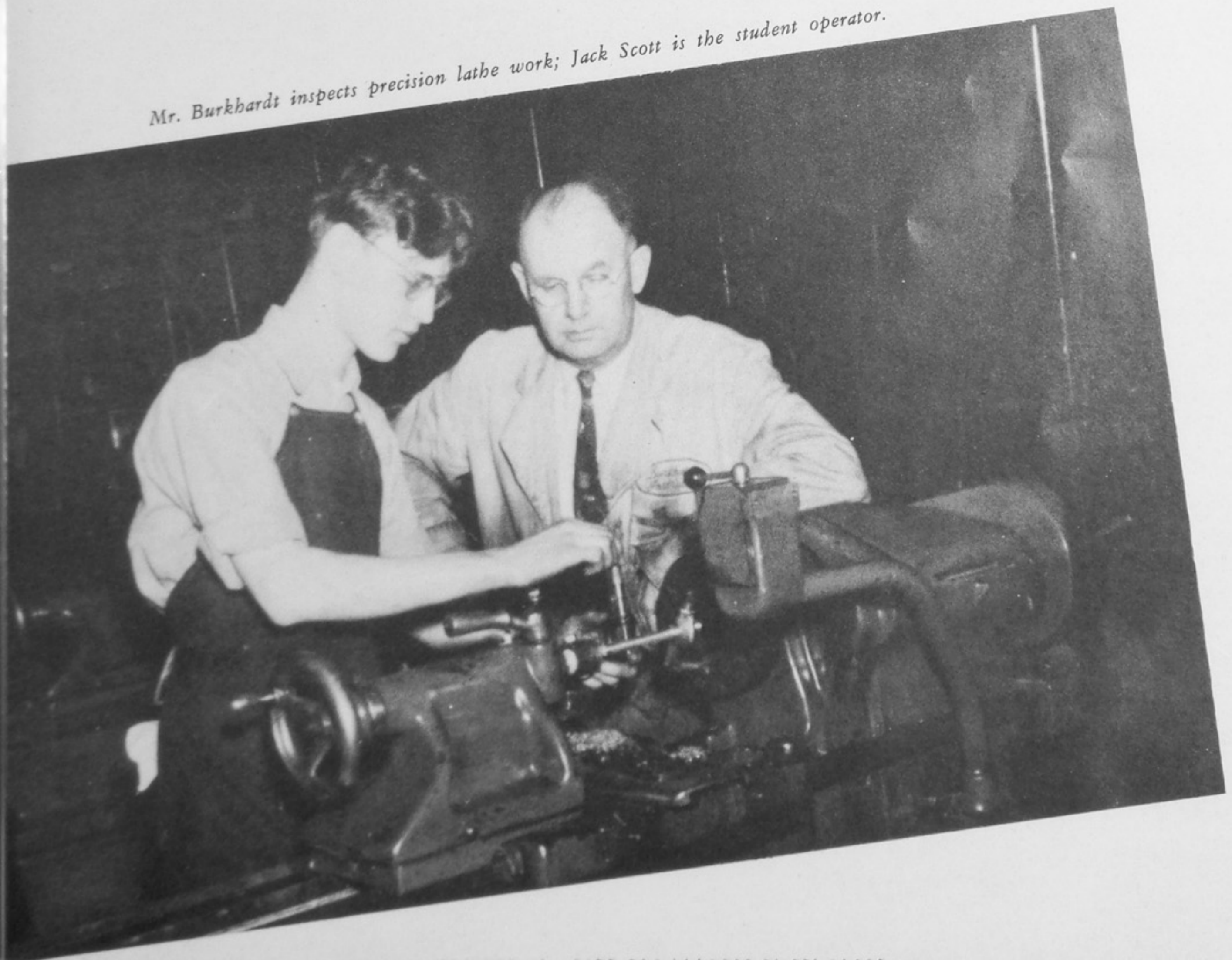

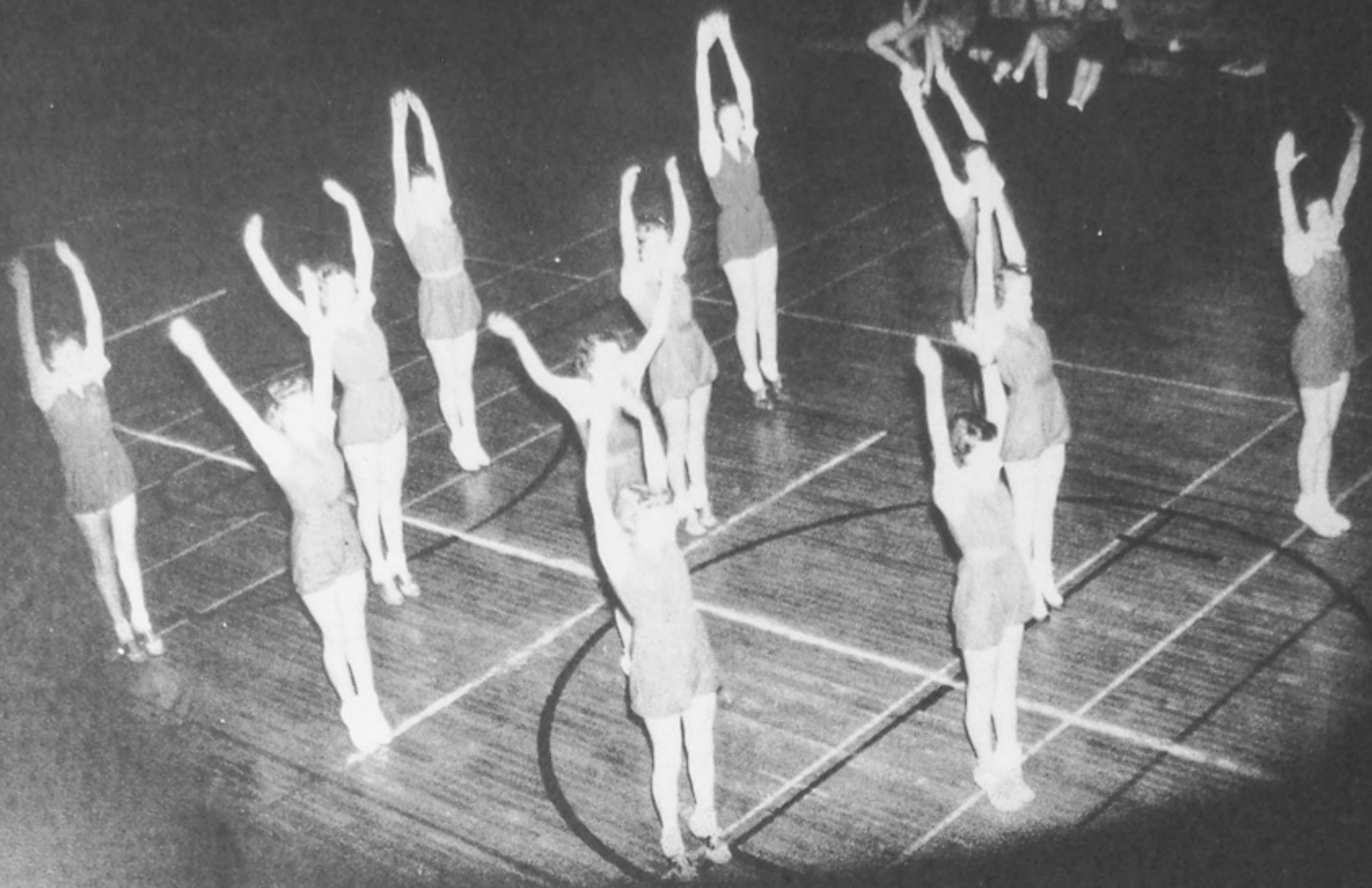



Ahhhhh! there's good news tonight!



Portsmouth's top scorers



Corn a la Portsmouth High

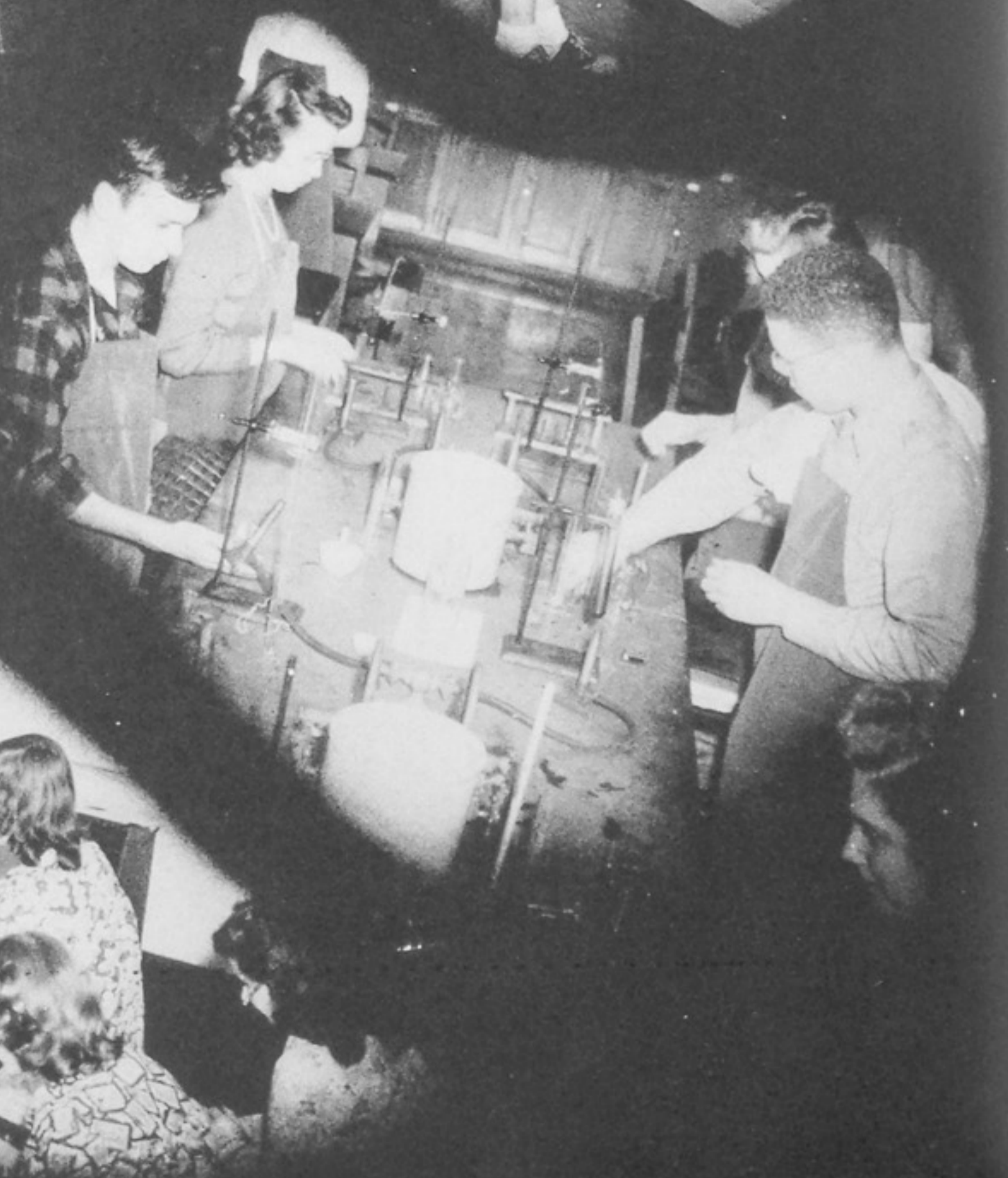

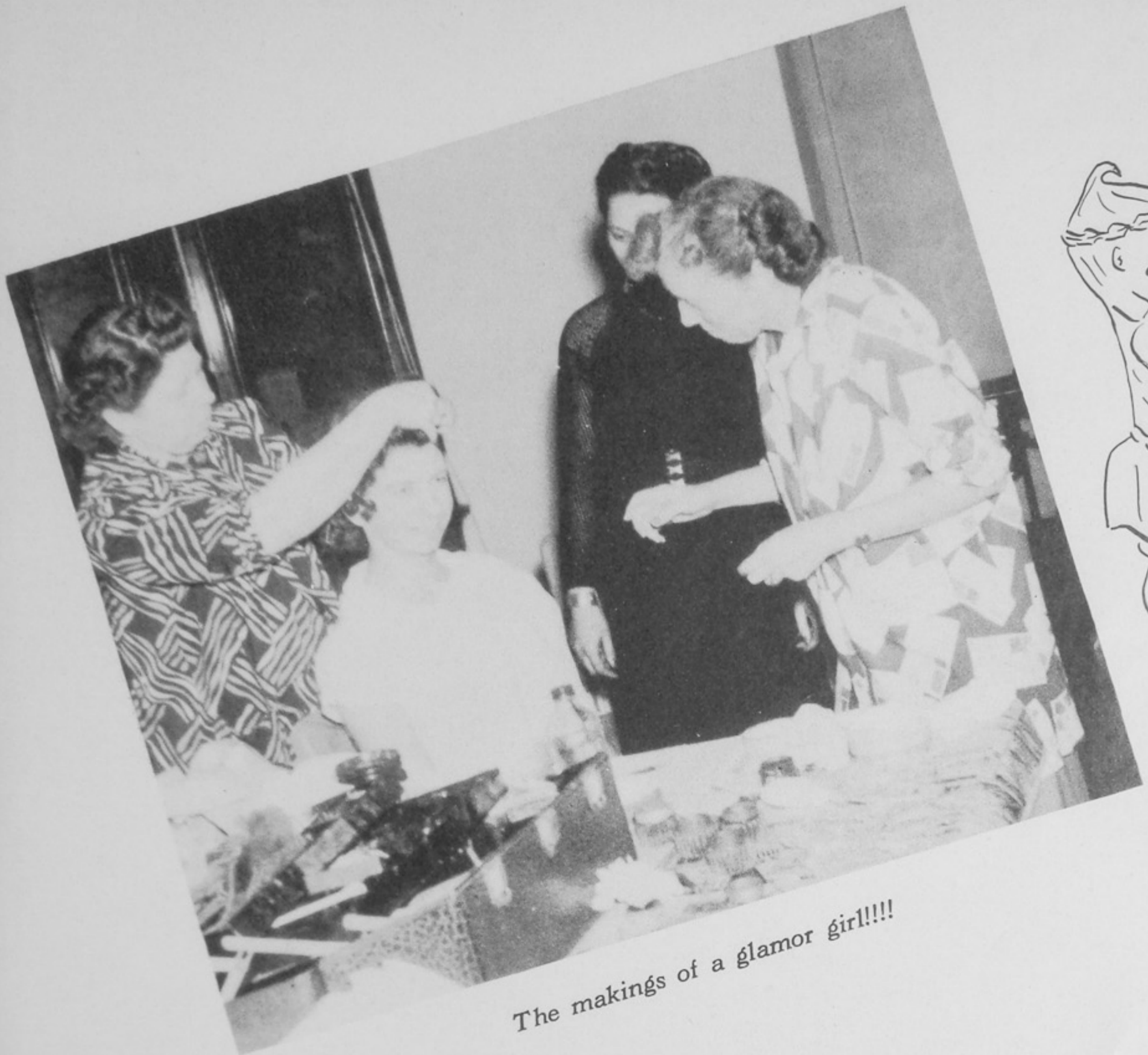

The makings of a glamor girl!!!!



Taxation without representation!





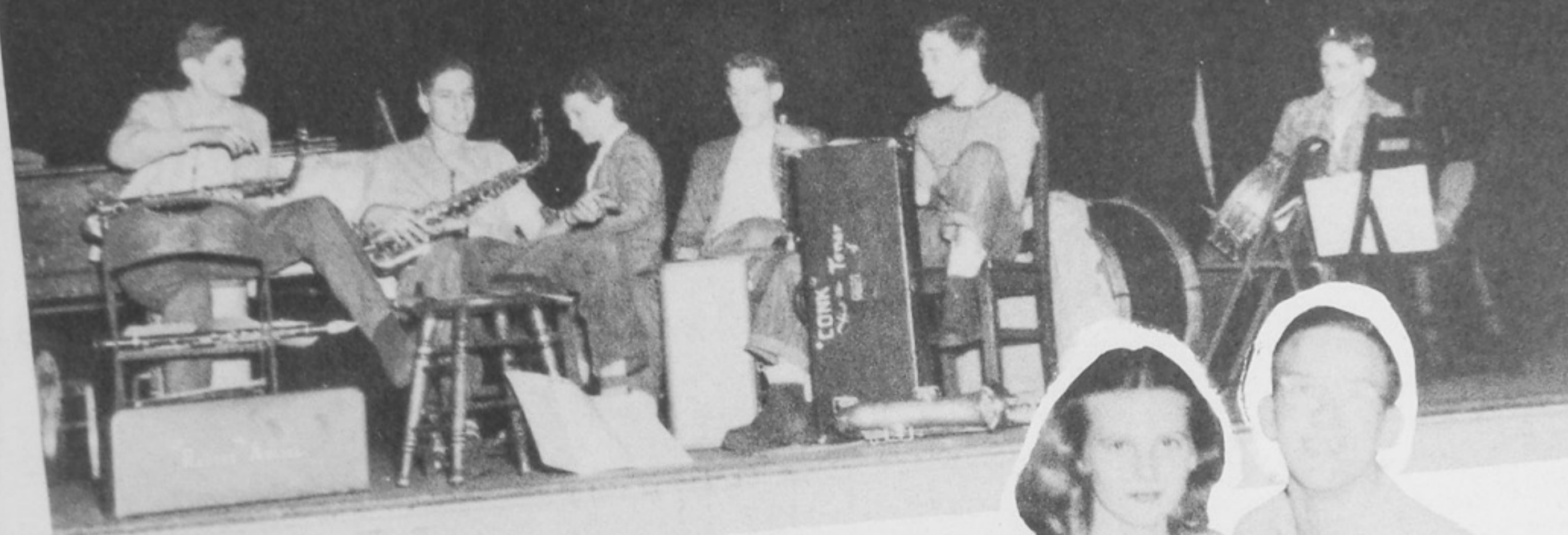

Practice makes perfect (?)



Laugh and the world laughs with you!!!





"My BILL"

"JEANNIE With The Light Brown Hair"

"Oh, You Beautiful DOLL"

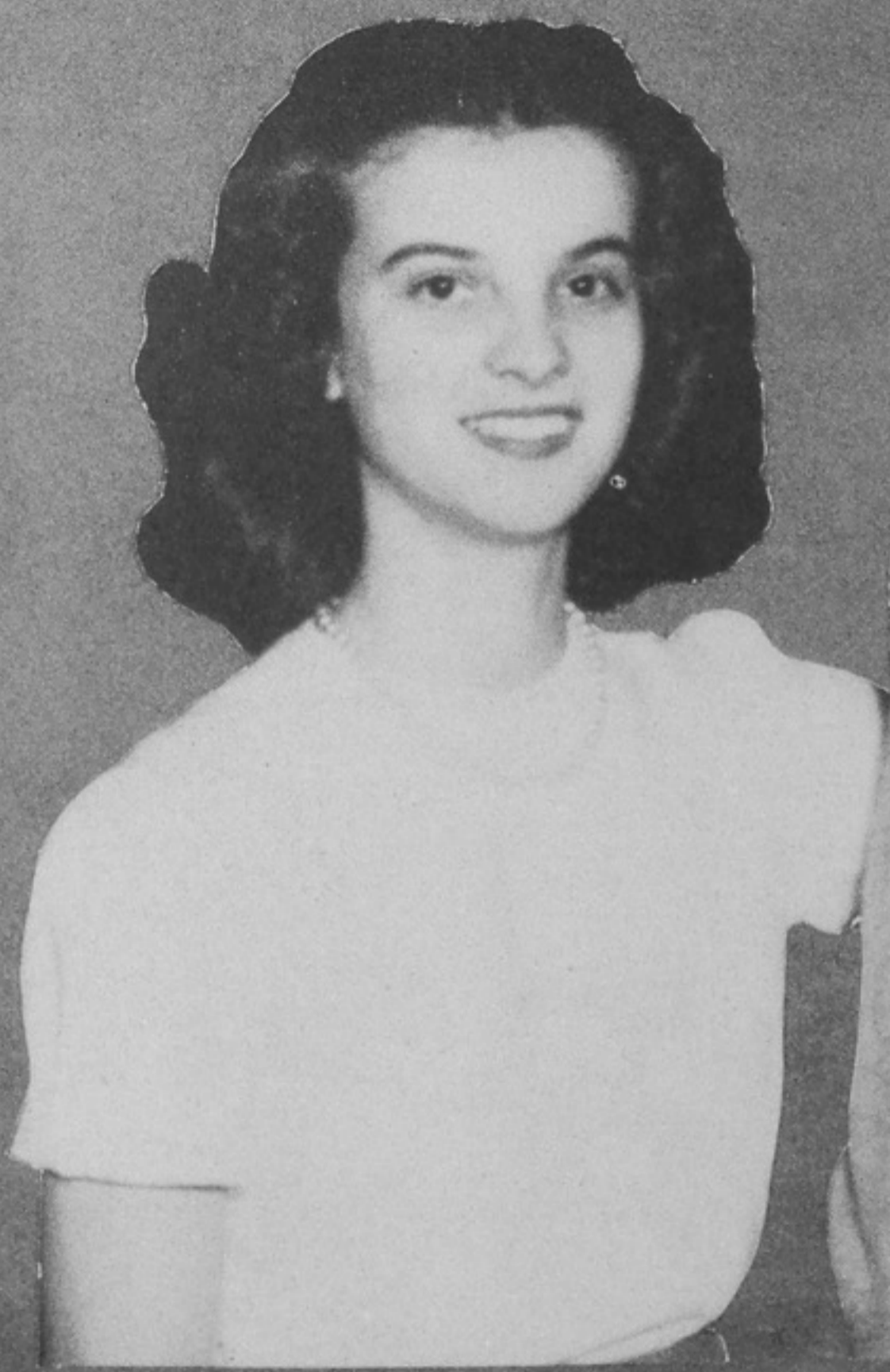



"Sentimental JOURNEY"



"My Gal SAL"

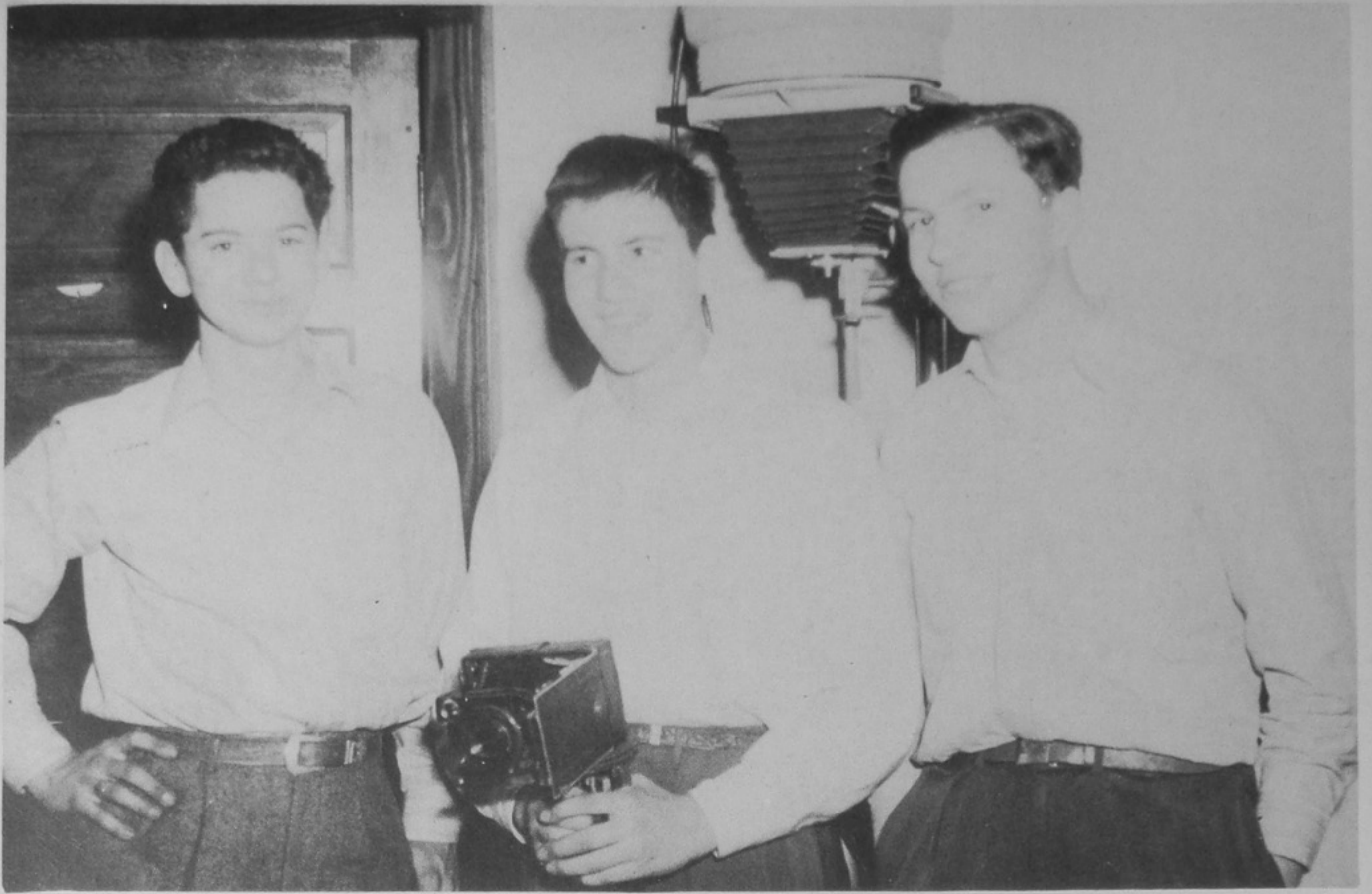

Photography—Leonard Berkley, Jack Smith and Joe West

Art Staff—Sarah DuPuy, Mary Ellen Duis, Cynthia Edwards, Dorothea Bloomer





*Classes—Mary Alice Schisler, Betty Simms, Monta Maddy, Maurine McCulloch
Business Manager—Carol Smith*

School Life—Damon Journey, Mary Lou Frecka, Mary Ellen Scott, Jane Lloyd





*Girls' Sports—Frances Quinn and Joy Hensge
Boys' Sports—Jack Chabot, Pete Hauck and James Noel*

*Music—Christine Dever, Steven Combs, Betsy Donohoe and Charles Roe
Dramatics—Judy McNamara and Harold Micklethwaite (not pictured)*





Ads—
 Bill Shultz, Joyce Scurlock,
 Suzanne Schirman, Helen
 Hazlebeck, Margaret Lynn
 and Jim Fitch.

Activities—
 Marilyn Werner, Eleanor McClure
 and William Harris
 Faculty—
 Polly Ruggles, Phyllis Bradford

First row: Miss Mary Elizabeth
 Schwartz, Margaret Lynn, Martha
 Eastwood. Second row: John
 Fisher, William Hoover, David
 Livingston and Jack Lang.





TO OUR ADVERTISERS WHO
HAVE MADE IT POSSIBLE FOR
THE 1946 TROJAN TO MATE-
RIALIZE FROM A DREAM TO
A REALIZATION, AND WHO
HAVE COOPERATED IN HELP-
ING TO MAKE THIS YEAR'S
BOOK A SUCCESS, THE STAFF
WISHES TO TAKE THIS OP-
PORTUNITY TO EXPRESS ITS
SINCERE THANKS AND AP-
PRECIATION.

AND OEN & URE



Dorothea

SUMMERS & SON

Headquarters for the latest
SHEET MUSIC RECORDS
MUSICAL SUPPLIES

Home of the famous
Baldwin Pianos and Hammond Organ
Solovox Novacord

Band Instruments, Guitars, Ukeleles, etc.
Our 75 years of fair dealing is your guarantee

906 GALLIA ST.

MAKE

PITTS' DAIRY SHOPPE

Your
CANDY STOP

SUNDAES LUNCHES

Your Nearest Neighbor

NEXT TO P. H. S.

CRAIGMILES FURNITURE CO.

HOMES FURNISHED COMPLETE

936 GALLIA STREET

PHONE 319

IT'S SMART TO SHOP AT

DENTON'S

IF MEN WEAR IT WE HAVE IT

DENTON'S

IS A HOME STORE OUT OF THE
HIGH RENT DISTRICT FOR 41 YEARS

E. H. RUSSELL GLASS COMPANY

"GIVE US A BREAK!"

1106 GALLIA STREET

TAKE THE FIRST STEP NOW

IT'S EASY TO START AT
PORTSMOUTH INTERSTATE BUSINESS COLLEGE

You will be helped in choosing your course by an experienced and understanding educational adviser. Your classmates will be mature people of college caliber. You will progress as rapidly as you complete your assignments. When you are ready for a position, our Free Employment Department will be at your service. *Call or Write for Information. Day or Evening Classes.*

PORTSMOUTH INTERSTATE BUSINESS COLLEGE

815 GALLIA STREET

PHONE 2630

NAN L. MURPHY APPAREL SHOP

NORA A. WILHELM
GLADYS HIGGINS
BERTHA DeBOER

Make This Your Shopping Center for Juniors and Misses Wearing Apparel

COMPLIMENTS
OF
RALPH LEGLER

Tailor

THE HAZLEBECK CO.
INSURANCE & REAL ESTATE

ROOM 44
NATIONAL BANK BUILDING
PHONE 71

WATKINS'
Fancy Groceries

CORNER OFFNERE AT FOURTH

WASHER, IRONER AND
APPLIANCE SERVICE
H. B. McGAHAN CO.

1026 OFFNERE STREET
PHONE 3276

"It's Easy to Pay the Lewis Way"
THE HOME OF NATIONALLY
ADVERTISED FURNITURE

LEWIS'

CHILlicothe AT THIRD ST.

W. L. WILHELM
Jeweler

JAMES E. WILHELM
Optometrist

507 CHILlicothe STREET

COMPLIMENTS OF



WE CARRY ONLY THE
SCHOOL SUPPLIES
USED IN THE SCHOOLS

BRANDAU BOOK CO.

304 CHILLICOTHE STREET

Wm. J. Licht Electric Co.

*ELECTRIC APPLIANCES
AND REPAIRING*

"WE LIGHT THE WAY"

1542 GRANT ST.

PHONE 1078

'KRAUSS'

*FURNITURE - APPLIANCES
PHONOGRAPHS and RECORDS*

831-833 GALLIA STREET

830-832 SIXTH STREET

Atlas Fashions

Costumers to Scioto "Anns" Since 1895 - Our 51st Year

FEATURING . . .

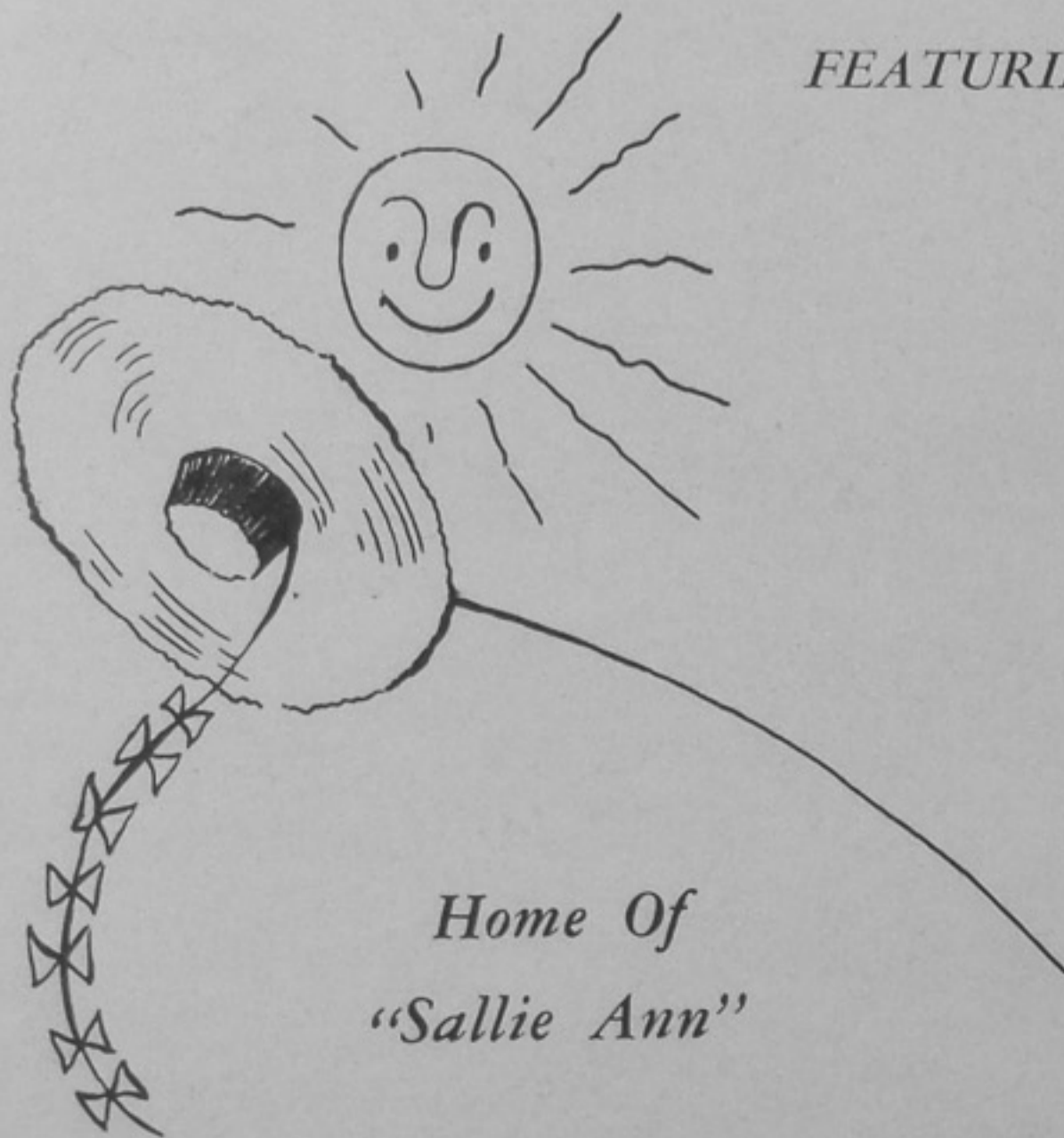

*Home Of
"Sallie Ann"*

California Fashions

WM. ATLAS
P. H. S. '09
General Manager

A. GIESLER & CO.

JOHN HETZEL, Prop.

QUALITY MEATS

PHONE 294

221 MARKET STREET

*IT WILL PAY YOU TO SEE US AND
IT WILL PLEASE US TO SEE YOU*

SHEETS FURNITURE CO.

526-28 SECOND ST. PHONE 22

"A FURNITURE STORE SINCE 1904"

ADAMS BAKING CO.

HOME OF
PAN DANDY BREAD

Quality Assured by Dependable Bakers

1009 OFFNERE STREET

PHONE 1027

Compliments of

Holcomb Beauty Shop

1312 McCONNELL AVE.

PHONE 2258

Murfin's Insurance Agency

"Insure In Sure Insurance"

1542 GALLIA STREET

PHONE 446 PORTSMOUTH, O.

Hamburger Inn No. 2

739 FIFTH STREET

A GOOD PLACE TO EAT

SILVER MOON GRILL

SEVENTH AT
CHILlicothe STREETS

IT'S NEW! IT'S CLEAN!

We specialize in
CHOPS AND STEAKS

LEHMAN

INSURANCE AGENCY

821 FOURTH STREET

PORTSMOUTH, OHIO

ZUHARS
OLDSMOBILE CO.

CADILLAC
OLDSMOBILE

717 FIFTH STREET

ORIGINAL
HAMBURGER INNS

NO. 1
1541 GALLIA

NO. 1½
SIXTH AND GAY

HOME FURNISHINGS

THE HOUSE OF VALUES

THE J. T. McCULLOCH CO.

424 BOND STREET

PHONE 1503-Y

Wear's Ice Cream Store

1412 GALLIA STREET

Wear's Lane Shoppe

1212 KINNEY'S LANE

Congratulations
and Best Wishes

Coca-Cola

TRADE-MARK REG. U. S. PAT. OFF.

CONGRATULATIONS

CLASS OF "46"

O. CARSON BARKLOW

County Engineer

(P. H. S. "23")

A Real Treat For You . . .

Richloaf Sunfed Vitamin Bread Today

**RICHARDSON
BAKING CO.**

1511 Chillicothe St. Phone 1888

5c—\$1.00 **POLLITT'S** 5c—\$1.00

213 MARKET STREET

DAILY VALUES

KEEPSAKE DIAMONDS

BULOVA, GRUEN, HAMILTON,
ELGIN WATCHES

ROY ZUEFLE, Jeweler

"Gifts That Last"

533 SECOND STREET
PORTSMOUTH, OHIO

Compliments of

Lawson Furniture Co.

S. C. LAWSON, Pres.

Complete Home Furnishers

ELEVENTH & LAWSON STS.

THOMPSON'S

FINER FOODS

1732 GRANT STREET

PHONE 2037-459

PORTSMOUTH, OHIO



Printed by
COMPTOLITH
The Modern Way



Compton Engraving and Printing
1412 Third Street, Portsmouth, Ohio
PHONE 3490

Artists Printers Photo-Engravers Lithographers

**PORTSMOUTH
MIXED CONCRETE, INC.**

Producers and Distributors of
Ready-mixed Concrete
and Concrete Burial Vaults

Main Office and Plant foot of Fifth St.

Phone 24 Portsmouth, Ohio

the shop of smart young fashions

tilene's

gallia at gay

PEPSI-COLA

REG. U.S. PAT. OFF.

AUGIE'S NEWS

704 CHILLICOTHE STREET

"PORTSMOUTH'S
DOWNTOWN NEWS CENTER"

The HIBBS HARDWARE Co.

FIFTH ST. NEAR CHILLICOTHE

GENERAL HARDWARE

TOOLS

PAINTS

ENAMELS

VARNISHES

SPORTING GOODS

FOR BETTER SANDWICHES

PARK AT THE

PARK SHOPPE

SEVENTEENTH & GRANDVIEW

PHONE 2283

**CURNUTTE'S
Food Markets**

Jackson & Brown — Phone 3018

29th & Scioto Trail — Phone 41

GROCERIES MEAT
FRUITS VEGETABLES
BIRD'S EYE FROSTED FOODS

PAINTS

GLASS

WALL PAPER

**The Portsmouth
Paint Company**

GALLIA AND FINDLAY

**SCHISLER
MEAT MARKET**

QUALITY MEATS

805 JOHN STREET

PHONE 1371

CONGRATULATIONS TO

THE CLASS OF '46'

DR. H. A. SCHIRRMAN

*THE TASTE
TELLS THE TALE*

**LAUREL
BISCUIT COMPANY**

1609 CHILlicothe STREET

GLENN WERNER

BATTERY & ELECTRIC SERVICE

Service That Satisfies

M. P. Battery & Electric Co.

921 FOURTH ST.

PORTSMOUTH, OHIO

C. E.

“Tink”

NODLER

“INSURANCE OF ALL KINDS”

NOW!

**the BIGGEST Show
in Town is on**

1400 on your dial: WPAY

*your good neighbor in
Portsmouth, Ohio*



Safety

Service

Courtesy

PORTSMOUTH CITY LINES

The Place To Buy Hardware Is

DOERR'S

519-521 SECOND STREET

WE OPEN THE WAY TO
LOWER PRICES

Art is long
Time is fleeting
When the ranks of mediocrity
are crowded
There is always room at the top

FLOOD-DRUGS, INC.

J. W. FLOOD, Pres.

2109-2111 GALLIA STREET

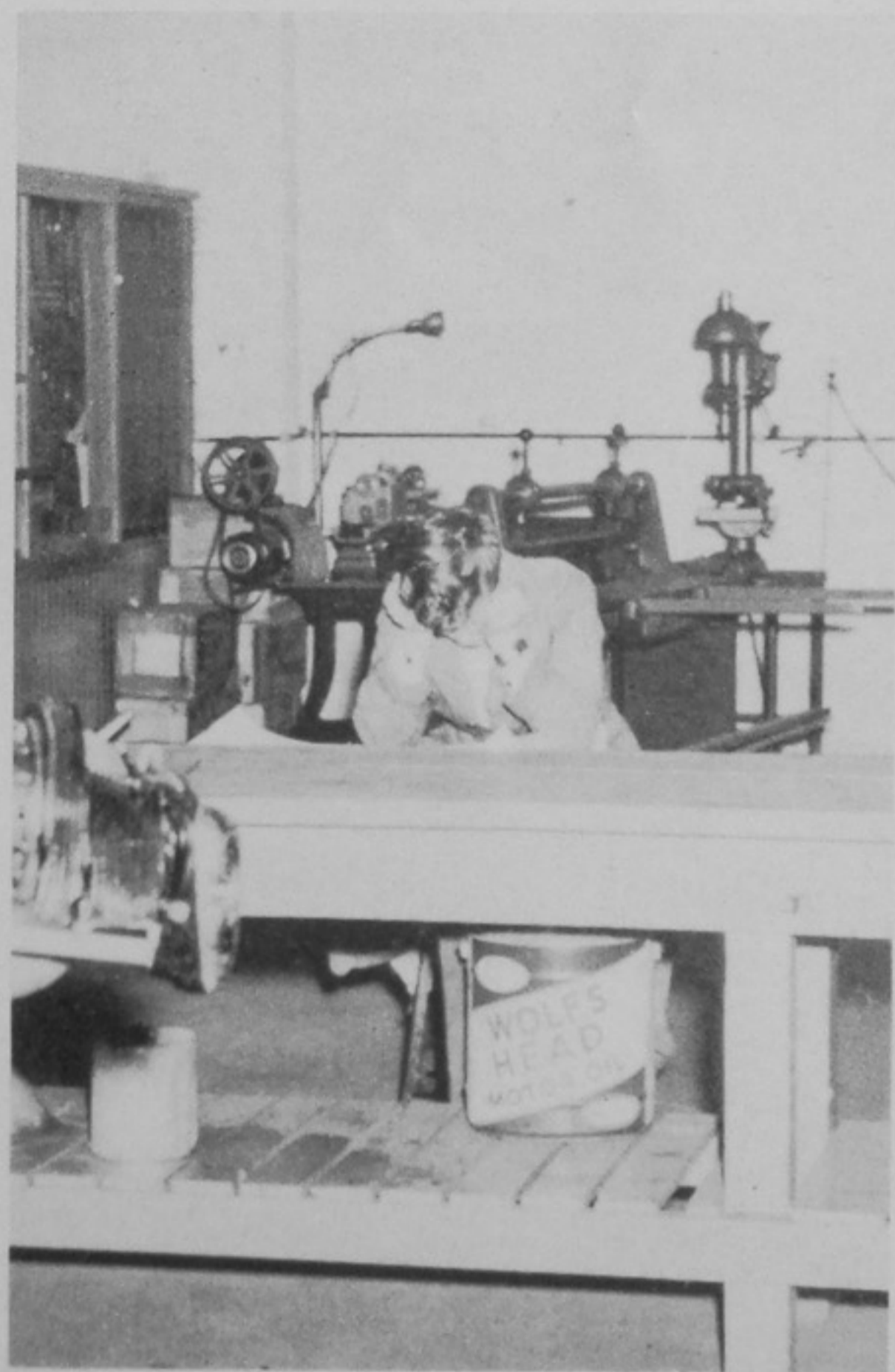

CONGRATULATIONS TO THE CLASS OF 1946

F. C. DAEHLER MORTUARY CO.

PHONE 452

PORTSMOUTH, OHIO

JOHN T. CARR, Manager

GEMPERLINE FURNITURE COMPANY

AUTHORIZED DEALERS FOR
WESTINGHOUSE
Refrigerators and Ranges
612 SECOND STREET

ASK FOR THESE FOODS . . .

Gilbert's

VOLUNTEER

BEL-DINE

PURE FOOD PRODUCTS

The Gilbert Grocery Co.



**LIGHTS THE WAY
OF FREEDOM**

A VERITABLE beacon of liberty, the newspaper illumines the minds of all who read it, showing the way to clear knowledge of the affairs of the world. He who reads must be informed; he who reads THE PORTSMOUTH TIMES

is informed honestly and factually. SERVING every member of the family, THE PORTSMOUTH TIMES is dedicated to furthering the interests of democracy by best serving the interests of this community.

THE PORTSMOUTH TIMES

For 94 Years A Dependable Portsmouth Institution



COMPLIMENTS OF
YOUR
GENERAL ELECTRIC
STORE

*MODERN APPLIANCES
For The Home*

**SCIOTO
SUPPLY CO.**

605 CHILLICOTHE PHONE 47

COMPLIMENTS
OF
**CHABOT'S
SUPER SERVICE**

GALLIA AND OFFNERE
DAMARIN HILL
SEVENTEENTH & GRANDVIEW

**FOR WHOM
THE
ROLL CALLS**

MARY JANE JONES
WILLIAM BROWN
ALDO SMITH



CONGRATULATIONS

from

Martiny's

GIRLS! A Radio Program For You—
"CALLING ALL GIRLS"
Every Saturday At 11:00 A. M.

W P A Y

HERF-JONES

*MANUFACTURING JEWELERS
AND STATIONERY*

1407-1419 NORTH CAPITOL AVENUE

INDIANAPOLIS, INDIANA

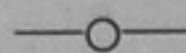

P. J. BURKART, Representative

2201 CAMBRIDGE ROAD

COLUMBUS, OHIO

BRAGDON'S

DEPARTMENT STORE

*THE VALUE STORE
OF THE VALLEY*

409-11 CHILLICOTHE ST.

AL WINDEL

C. M. HOWLAND

WINDEL-HOWLAND

Funeral and Ambulance Service

*"Service For All Within the Means
of All, Anywhere, Anytime"*

1503 OFFNERE STREET

PHONE 200

PORTSMOUTH, O.

MEISEL MOTOR CO.

CHRYSLER & PLYMOUTH Wholesale and Retail Distributor

USED CARS OF ALL MAKES AND MODELS

PHONE No. 1

224 SECOND ST.

SELECT DAIRY

The Finest in Dairy Products

2345 GALLIA ST.

PHONE 2822

COMPLIMENTS

OF

THE OHIO

POWER COMPANY

COMPLIMENTS

OF

CARR'S

JEWELRY STORE

Compliments of

BRUSH ELECTRIC CO.

1838 VINTON AVE.

PHONE 267

STEVEN'S HAT SHOP

PORTSMOUTH'S SMARTEST

MILLINERY SHOP

located on Chillicothe St. facing Gallia

THE CAMEO

FOR A BIT OF SWEET
OR A BITE TO EAT

Established 1926

839 GALLIA STREET

"Good Food Is Good Health"

YELEY'S

Dry Cleaning

ALWAYS DEPENDABLE

PHONE 822

SIXTH AND OFFNERE



"If It's Borden's
—It's Got to Be
Good"

— FRESH —
DAIRY
PRODUCTS
ICE CREAM

Borden's MODERN DAIRY

237 SECOND STREET

PHONE 1801

We Thank You For Your Patronage

PORTSMOUTH DUCK PIN ALLEYS

AND

LUNCH ROOM

H. C. LAUGHLIN

COMPLIMENTS

OF

SELBY SHOE CO.

1007 GALLIA STREET

MANY PICTURES IN
THE "TROJAN"
WERE MADE ON FILMS
AND SUPPLIES FROM
FOWLER'S

*CONGRATULATIONS TO
THE CLASS OF "46"*

**THE J. & S.
SANDWICH SHOP**

715 CHILlicoTHE STREET



MELCHER FUNERAL HOME

1417 OFFNERE HILL

AMBULANCE SERVICE

PHONE 160

PURE MILK CO.

Calvin Clarke, Pres.

QUALITY ICE CREAM

MILK DISTRIBUTORS

We Appreciate Your Business

2001-15 Gallia St. Phones 1028-2981

Compliments of the

Wolford Machine Co.

PARTS FOR ALL CARS

721-723 FIFTH STREET

CONGRATULATIONS TO

THE CLASS OF "46"

RAY BROWN

Chief of Police

KOBACKER'S

Compliments of

THE PASTRY SHOP

708 CHILlicothe ST.

Ed Lockner's Auto Supply

WHOLESALE AND RETAIL

AUTO SUPPLIES

CHILlicothe AT NINTH

PHONE 2937

**HAZELBAKER
SHOE REPAIR SHOP**

738 FIFTH STREET

EXPERT SHOE REPAIRING
ONE DAY SERVICE

Automotive Supply Co.

—Distributors—

GOODRICH TIRES

MOBILGAS

SCIOTOVILLE

EIGHTH & GAY STS.

VIADUCT & GALLIA

REDOUTEY & STERN

PAINT STORE

1006 GALLIA STREET

Telephone 2136

PORTSMOUTH, OHIO

Compliments of

PORTSMOUTH GAS CO.

Employees



LONG AND COMPANY

"The House of Quality Furniture"

729-733 SIXTH STREET

PORTSMOUTH, OHIO

MART GLENN
GLYNN—BROCK
Funeral Home

*Licensed Embalmers and
Funeral Directors*

GALLIA & WALLER — PHONE 117

PORTSMOUTH, OHIO

CONGRATULATIONS TO

THE CLASS OF 1946

Marc Canter's

KOPY KAT

RICHMAN BROS.

CLOTHES

*DIRECT FROM OUR FACTORY
TO YOU*

311 CHILlicothe STREET

COMPLIMENTS OF

O. M. VETTER

BRANCH MANAGER OF

THE NATIONAL
CASH REGISTER CO.

STEWART'S DRUG STORE

PRESCRIPTION SPECIALISTS

904 GALLIA STREET

PHONE 2447

Accurate Prescription Service

Headquarters for School Supplies

FREE DELIVERY

HAGER & WEBB

GALLIA AT JOHN PHONE 905

CONGRATULATIONS

AND BEST WISHES

RALPH A. STEVENS

(Class of '25)

MUNICIPAL JUDGE

C. Herrmann & Sons

Packing Company

PLANT 2640 GALLIA

913 GALLIA STREET

CORNER EIGHTH AND MURRAY

There's a  in your future

YOUR FORD DEALER

PORTSMOUTH MOTORS

1112 GALLIA STREET

PHONES 1504 — 1924

SAY IT WITH FLOWERS

BUT SAY IT WITH OURS

HERMS FLORAL CO.

838 SIXTH STREET

PHONE 1008

"KEEP 'EM ROLLING"

With an



Membership

THRU . . .

**The Automobile Club
of Southern Ohio**

GALLIA AT GAY STREET

— TWO STORES —
Schindell's Jewelers

GALLIA AT GAY

The Joyce Co. Jewelers

Next to N. & W. Y. M. C. A.
at the Terminals

PHONE 2740 PORTSMOUTH, O.

"Trains Run On Our Time"

WATCHES

DIAMONDS

VISIT OUR NEW STORE
NEXT TO LaROY THEATRE



842 GALLIA STREET

"MAKERS OF HAPPY HOMES"



*The exchange of photographs keeps the
memories—finds the friendships
of Happy School Days . . .*

Photographs of the class of 1946 made by

HARRIS STUDIO

Portraits of Quality, Commercial Work,
Frames, Motion Pictures

If It's Photographic — We Do It

Phone 355-X

304½ CHILlicoTHE STREET

GOOD CLOTHES

FOR MEN AND BOYS

WOLFE

FOR STYLE IN PORTSMOUTH

GO TO THE . . .

BAKE SHOP

FOR A WIDE VARIETY OF
TASTY PASTRIES

AT MARTING'S CORNER

Phone 1014

ZIMMERMAN'S

Office Supplies and Equipment

UNDERWOOD Typewriters

SUNDSTRAND Adding Machines

810 CHILlicoTHE STREET

PHONE 2490 PORTSMOUTH, O.

STOP AT THE
MODERN GRILL

OUR FOOD IS WHOLESOME

SODAS AND ICE CREAM

QUALITY CLOTHING
AND FURNISHINGS
FOR MEN WHO CARE
APPAREL OF CLASS

GEO. W. AHREND

838 GALLIA STREET

ARTWIL

*"WHERE SMART WOMEN
PRACTICE THRIFT"*

418 CHILLICOTHE STREET

COMPLIMENTS

OF

DISTEL

FURNITURE CO.

COMPLIMENTS

OF

ERNEST G. LITTLETON

City Manager

Compliments of

CRICHTON

Office Supply Co.

EVERYTHING

FOR THE OFFICE

EDWARD STAEBLER

WATCHMAKER and OPTICIAN

PHONE 1726-Y

1117 GALLIA STREET

PORTSMOUTH, OHIO

FUR STORAGE

FUR COATS CLEANED, GLAZED,
REBUILT—EXPERT RELINING

Portsmouth Fur Shop

DALE M. KEES

Portsmouth's Exclusive Furriers

709 CHILLICOTHE STREET
PORTSMOUTH, OHIO

QUALITY GIFTS AT
LOWEST PRICES



421 CHILlicoTHE STREET
NO EXTRA CHARGE FOR CREDIT

Compliments of

SAMILSON'S

*LADIES'
APPAREL*

319 CHILlicoTHE STREET

BLOW YOUR HORN

FOR THE TROJANS

BUT BUY YOUR HORN AT

THE MUSIC SHOP

MUSIC

RECORDS

PHONOGRAPHS

Instructions On All Instruments

703 CHILlicoTHE ST.

PHONE 3361-R



**SCHIRRMAN
PHARMACY**

PRESCRIPTIONS

811 CHILlicoTHE STREET

PHONE 12

PORTSMOUTH, OHIO

INDEX

A

Action Shots (football)	74
Adams, Mr. Lowell	15
Anderson, Miss Margaret	18
Attendants of Football Queen	128

B

Ball, Miss Margaret	16
Band	110, 111
Banquet (football)	71
Baseball	81
Basketball (boys' varsity)	78
Basketball (action)	77
Basketball (reserves)	79
Basketball (freshman)	80
Basketball (managers)	78
Basketball (girls')	84, 85
Blazer, Miss Anna	16
Board of Education	7
Burke, Miss Freda	16
Burkhardt, Mr. Owen	18

C

Chemistry Club	102
Cheerleaders	82, 83
Choir	116
Cicanese, Mr. John	18
Classes	130, 131, 132, 133, 134, 136
Clubs	95-108
Coaches (football)	62, 63, 70
Co-Editors of Trojan	4
Cole, Mr. R. D.	17
Commercial Club	106
Cookes, Mrs. Eleanor	11
Cup Girl	94

D

Dances	138, 139
Davis, Mrs. Betty	18
Deans	11, 12
Debate Club	104
Dedication	2
Dramatics	117-120
Drum Major and Majorettes	111, 112
Du Pre, Miss Genevieve	17
DuPre, Miss Helen	15
Duschinski, Miss Lea	10

E

Elder, Coach Houston	19, 62
Elliott, Mr. Harrison	19, 109
Ellsesser, Coach Willard	17, 75

F

Football (varsity)	61, 63, 64, 69
Football (captains)	62

Football (action)	64, 69, 74
Football (queen)	128, 129
Football (banquet)	71
Football (junior varsity)	70
Football (managers)	63
Freshman Basketball	80
Freshman Class	55-60
Freshman Class Officers	55
Frowine, Mr. Jacob	15

G

G. A. C.	92, 93
Girls' League	98, 99
Girls' Sports	84-94
Glee Clubs	113-115

H

Heer, Miss Christine	20
Hockey	86, 87
Homerooms	46-60
Hopkins, Miss Thelma	10

I

Inter Nos	107
-----------------	-----

J

Johnson, Mr. Robert	15, 70
Johnston, Miss Edith	15
Jones, Mr. A. B.	19
Jones, Miss Ruth	15
Jubiletttes	115
Junior Class	45-48
Junior Class Officers	45
Junior Club	104
Junior Varsity Football	70

K

Kirkpatrick, Miss Bernice	20
Knore, Mr. Eugene	17
Knore, Mr. Gerald	17
Krausz, Miss Mary	15
Kugelman, Miss Joanne	17

L

Latin Clubs	107-108
Leach, Mr. Bert	15
Library Club	105
Litman, Miss Florence	17
Lorentz, Mr. Charles	18, 63, 79

M

Mackoy, Miss Caroline	17
Majorettes	112

Managers (basketball)	78, 80
Managers (football)	63
Mann, Miss Sadie	19, 109
McComb, Mr. F. B.	18
McKeen, Miss Aline	10
McKelvey, Mr. H. W.	9
Multer, Mr. Fred	15, 70, 80
Musser, Miss Isabel	19

N

National Honor Society	95
News Class	145
Niswonger, Mrs. Nellie	16

O

Officers (freshman class)	55
Officers (sophomore class)	49
Officers (junior class)	45
Officers (senior class)	19
Operetta	117
Orchestra	114

P

Perkinson, Mr. W. Dennis	8
Physics Club	105
Pierson, Mr. Frank	15
Plus Ultra	108

Q

Queen (football)	128, 129
------------------------	----------

R

Revellers	103
Reserve Basketball	79
Rowson, Mr. Denton	15
Ryan, Miss Eleanor	19

S

Salladay, Miss Jean	16
School Board	7
School Life	121-146
Schwartz, Miss Mary E.	19
Senior Class	19-44
Senior Class Officers	19
Senior Honor	96, 97
Senior Play	120
Shinkle, Miss Octavia	19
Snook, Mr. William	12
Softball (girls')	89
Sophomore Class	49-54
Sophomore Class Officers	49
Spanish Club	106
Sports (girls' miscellaneous)	90-91
Student Council	100

T

Toney, Miss Hazel	10
Trojan Staff	142, 143, 144, 145
Trowbridge, Miss Marie	18

V

Varsity Basketball	76-78
Varsity Basketball Squad	78
Varsity Football	61-63
Vocational Classes	131, 132, 133
Volleyball (girls')	88

W

Walker, Coach Paul	16, 63, 80
Warrick, Mr. Lauren	20
West, Mr. Glen C. (sup't)	8
Whitehouse, Miss Elizabeth	18
Whitlatch, Mr. Harold	16
Wyant, Miss Hazel	19

Y

Yonovitz, Mr. Joseph	16
Yonovitz, Margaret	15

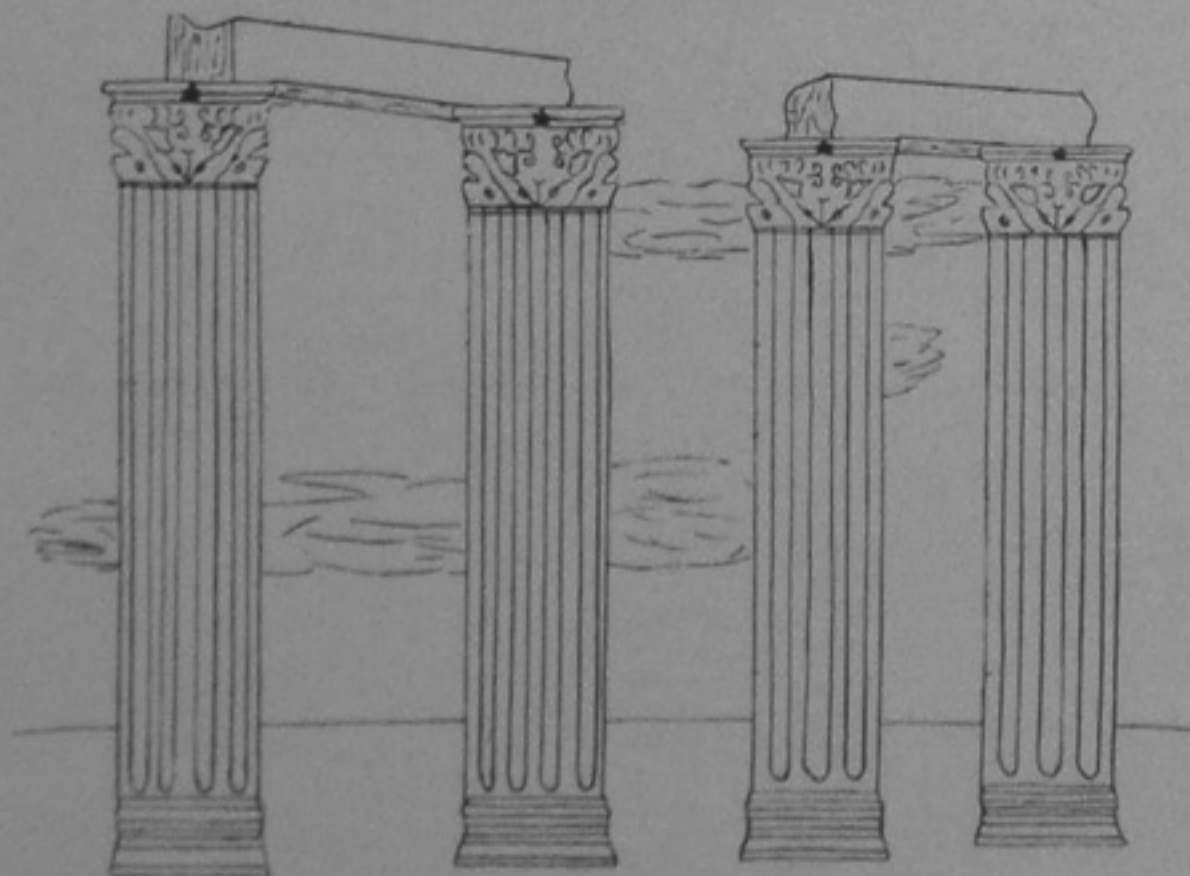

AUTOGRAPHS

EX LIBRIS



Harold Photo

1407 Summit

