



ARBA

# THOSE FROSH!



OH, WELL! BLESS THEIR HEARTS  
ANYWAY!

# SOPHOMORES-

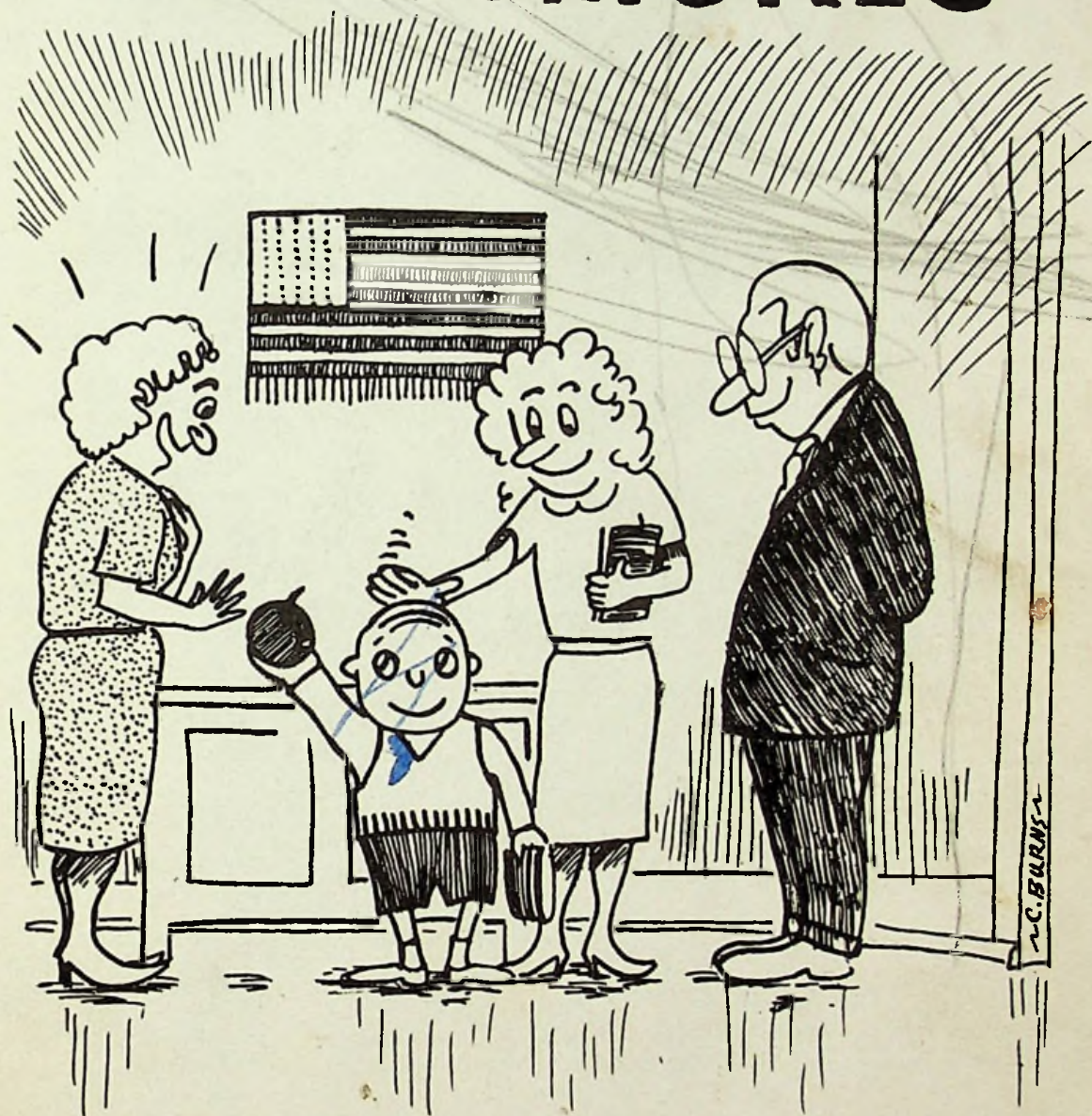

ARE REALLY NICE GUYS—THEY'VE  
EVEN COOLED OFF A BIT! (CONTINUED ON BACK  
INSIDE COVER.)





THE 1961  
GRADUATING CLASS  
OF  
EAST HIGH SCHOOL  
SCIOTOVILLE, OHIO

PRESENTS

*The Tartan*

CO-EDITORS

Nancy Melvin  
Nancy Walker

BUSINESS MANAGER Cheryl Samson  
ASSISTANT BUSINESS MANAGER Jerry Mershon  
ARTIST Cecil Burns

Step Along With  
Us . . .



Over the threshold ~ !

And See . . .  
What's Inside!



Section **SPORT** Section

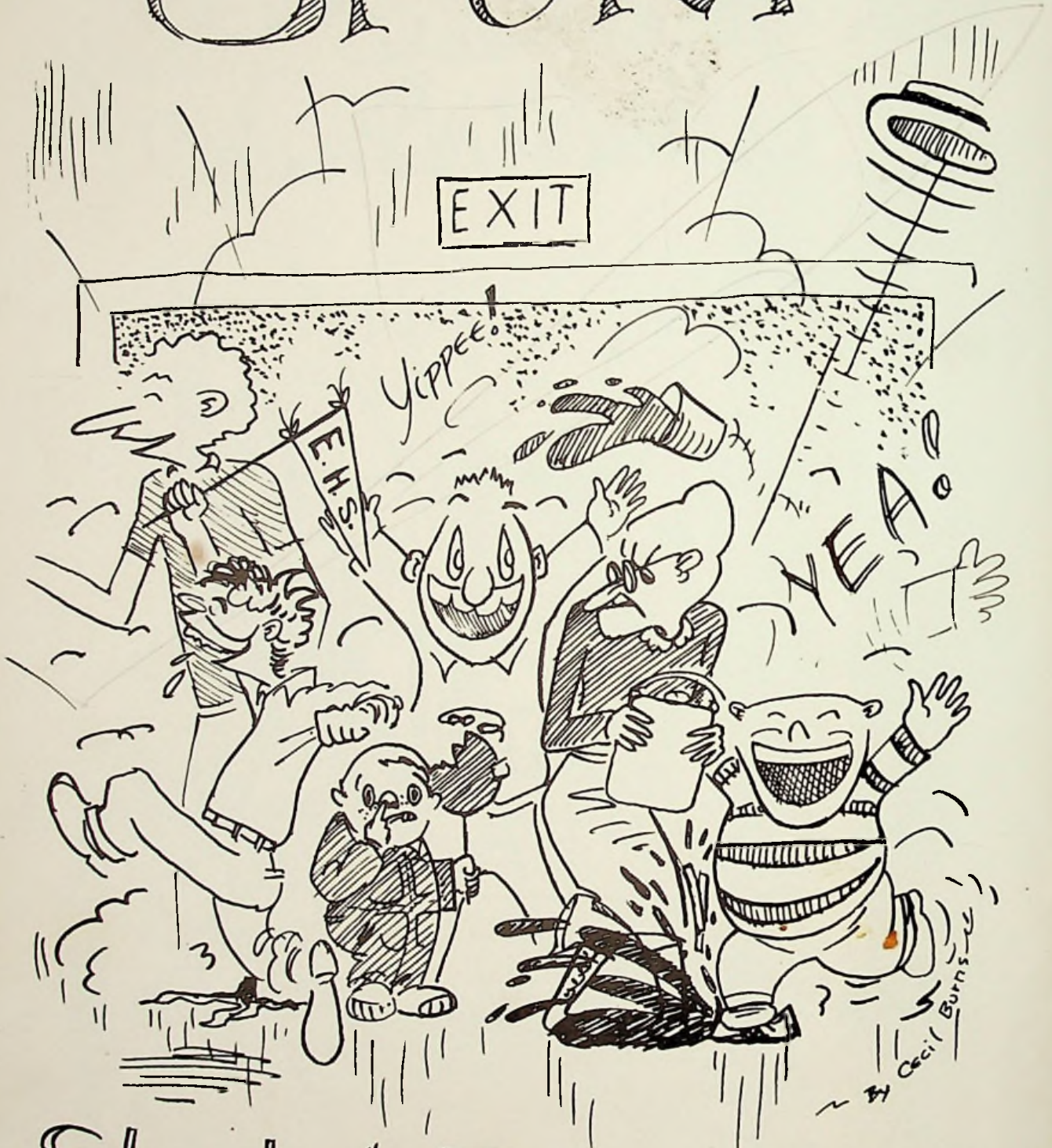

By Cecil Burns

Step high, Tartans! S.O.C.  
champs twice!



SO - NOW THAT YOU  
SEE WHAT WE'VE DONE,  
TURN THE PAGE -



AND SEE HOW WE DID IT — !  
(OR ELSE GET RUN OVER)!

# FOOTBALL



## S. O. C. SCHEDULE

	WE	THEY
Wellston	12	0
New Boston	20	0
Wheelerburg	12	0
Waverly	22	0
Lucasville	72	0
Northwest	58	0
Piketon	81	0
Notre Dame	36	6
Minford	79	0
West	6	0

Football season of 1961 had an early start with the first game being played one week after school opened. There were no previews this year, and East opened its season with a 12-0 victory over Wellston High School on our own field at Allard Park. This victory seemed to inspire the team to strive for a highly successful season. The Tartans won ten games and were scored upon only once. Notre Dame stole across their line for a six-point score. East for the season scored 398 points with Morris Gullion breaking all East former records with 156 points.

Morris Gullion and Allen Lee were chosen back and lineman of the year respectively, and several other players made the All-Star team. These boys were honored at the annual assembly held at Portsmouth East. Mr. Pogue was chosen coach of the year.



Mr. Pogue gives pep talk in assembly and the cheerleaders lead the school in a rousing cheer.

The picture above shows how happy our boys and our coach were to receive the S. O. C. trophy.



ALLEN LEE  
Senior  
Wt. 245 lbs.  
Center



MORRIS GULLION  
Senior  
Wt. 164 lbs.  
Back



Our Football Managers were  
Don Bauer  
and  
Ray Keeton



Gullion Carries Ball to Set  
New Scoring Record.



Lee, Always After His Man,  
Kept Our Opponents' Scores  
to an All-Time Low.

Captains Display Trophies.





HARVEY BEAR  
Senior  
Wt. 152 lbs.  
Back



JERRY CRAFT  
Senior  
Wt. 205 lbs.  
End

## POGUE, COACH OF THE YEAR



JIM FALLS  
Junior  
Wt. 156 lbs.  
Tackle



DOUG RUTH  
Senior  
Wt. 150 lbs.  
End



RICHARD WHITELY  
Senior  
Wt. 170 lbs.  
Tackle

### ALL-STAR TEAM

The Southern Ohio Conference announced its All-Star team in an assembly held at Portsmouth East. On the offensive team were Morris Gullion and Jim Falls.

The defensive team had Jerry Craft, Harvey Bear, Allen Lee, and Doug Ruth. Those receiving honorable mention were John Ruley, Randy Schneider, and Richard Whitely.

Allen Lee and Morris Gullion were granted four-year scholarships at Marshall University as a result of their splendid performance on two championship teams.

DAVID BREWER

Junior  
Wt. 153 lbs.  
Tackle



JOHN RULEY

Junior  
Wt. 149 lbs.  
Back

RANDY SCHNEIDER

Junior  
Wt. 145 lbs.  
Back



JAMES VOGEL

Junior  
Wt. 170 lbs.  
Tackle



"Let go so  
I can  
run!"





MIKE CRAFT  
Sophomore  
Wt. 165 lbs.  
Center



MIKE CRAIG  
Sophomore  
Wt. 125 lbs.  
Back



EMMETT GREGORY  
Junior  
Wt. 145 lbs.  
Guard



LOWELL SHONKWILER  
Junior  
Wt. 132 lbs.  
Guard



TIM SMITH  
Junior  
Wt. 155 lbs.  
End

MIKE CHAMBERLAIN  
 Sophomore  
 Wt. 130 lbs.  
 Guard



LONNIE EDWARDS  
 Sophomore  
 Wt. 132 lbs.  
 Center

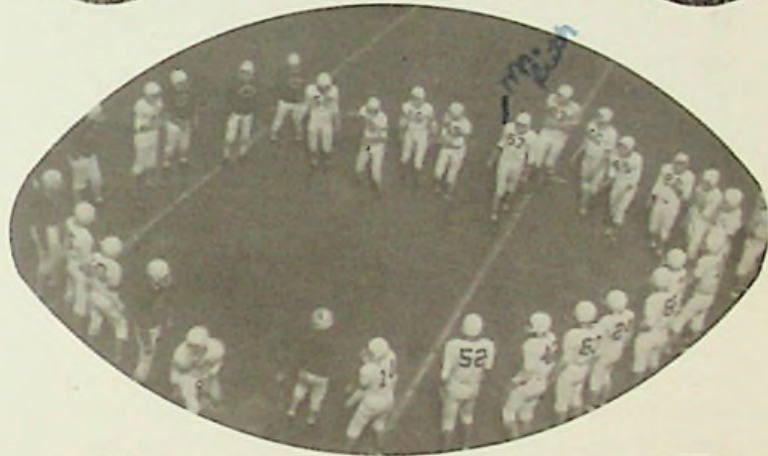

G  
O  
G  
O  
G  
O

CHARLES HORTON  
 Freshman  
 Wt. 155 lbs.  
 Back



BILL LOGAN  
 Sophomore  
 Wt. 120 lbs.  
 Back



STANLEY ROONEY  
 Sophomore  
 Wt. 135 lbs.  
 End



## S.O.C. CHAMPS

ROW ONE: Keeton, Manager; Craft, Brewer, Smith, Whitely, Lee, Gregory, Falls, Vogel, Ruth, Bauer, Manager. ROW TWO: Schonkwiler, Craft, Edwards, Rooney, Horton, Craig, Bear, Schneider, Gullion, Ruley, Chamberlain. ROW THREE: Pogue, Head Coach; Wolfe, Logan, Owen, Howell, Campbell, Wadkins, Warren, Benner, Doyle, Chamberlain, Knapp, Bailey, Little, Schomburg, and Carson, Assistant Coaches.

Take a look at how we won our title and kept the opponents to a low score. Thanks!







## FUTURE STARS

ROW ONE: <sup>Donnie</sup> Bailey, Wadkins, Little, Wolfe, Chamberlain. ROW TWO: Campbell, Knapp, Howell, Warren, Doyle, Benner, Owen.



Juniors had the concession stand as one of their money-raising projects.



Mr. Lou Carson was the junior-varsity coach this year. We know the experience gained will be a great help on the varsity squad.

This year our football banquet was held at Portsmouth East with coach Bill Hess as the main speaker. Mr. Hess is the coach at Ohio University in Athens. Allen Lee was awarded a four-year trophy. The cheerleaders were presented a megaphone for their support at all the games. Our Boosters Club gave each of our coaches-- Mr. Pogue, Mr. Schomburg, and Mr. Carson, a present for their splendid services rendered.



"Are you cold, cheerleaders?"

"Ladies and gentlemen, the East High School marching band!"



Mary Powell  
and  
Harold Carter



- Our football cheerleaders led the crowds in lifting the team's morale. They are, left to right: Marilou Goddard, Rena Young, Evelyn Porter, Sue Swick, Vicki Curcio, Barb Withrow.

Illness prevented senior Evelyn Porter, from cheering after the football season. For that reason Nadine Shepherd became a cheerleader during the basketball season and replaced Evelyn's pep.

Mary Powell and Harold Carter were chosen as head majorette and drum major. They received their positions after tryouts to search for leadership and ability to perform. Although Harold was only a junior, he did his job well and received many compliments. Mary and Harold, with the other majorettes, attended Morehead State College last August. After a week of strenuous practice, they were well prepared for the football season.

At the last football game, the members of the band who had served four years were recognized in a special ceremony. These people will miss the summer practice and parades very much and wish to give their positions to the eager freshmen. The senior members are Nancy Walker, clarinet; Ruth Johnson, French horn; June Schneider, clarinet; Cheryl Samson, clarinet; Phyllis Bussler, trumpet; Bob Payton, bass; Jerry Mershon, trombone. The majorettes are Barbara Birkhimer, Harriet Saunders, Glenna Gammon; Mary Powell, and Nancy Melvin. The majorettes who will replace the regulars are Connie Covey, Lois Crabtree, Patsy Jones, Sharon Couley, and Vicki Watts. Good luck in the coming season!



Our last home game.

# BASKETBALL

## EAST



### S.O.C. CHAMPIONS

Defeat is hard to take after not knowing it for a year.

Many members of the "Mighty Tartans" played on both football and basketball teams.

"The Tartans" were, as many thought, the state champions; but as tournaments go, "going up the ladder" means winning all the games one at a time. They faltered on the twenty-second rung, to a team who proved themselves three points better in an overtime.

East won the S.O.C. Title and captured the non-county tournament. According to the United Press Poll, they were rated sixth in the state in their classification.

When the going was rough, each man on the team proved himself capable of filling the gap, as each player was high-point man in at least one game.

There were five seniors on this team that will be greatly missed. They are Ray Keeton, Jerry Craft, Doug Ruth, Allen Lee, and Morris Gullion. The junior varsity seemed to be the nucleus of another great winning team with only one game lost during the regular season play.

EAST	OPPONENT
64	Piketon 36
86	Waverly 32
83	Ports. West 56
79	Wheelersburg 39
78	Valley 61
92	Notre Dame 58
67	New Boston 47
77	Minford 54
80	Piketon 50
60	Notre Dame 51
61	Northwest 42
70	Waverly 45
96	Ports. West 44
69	New Boston 40
60	Minford 50
77	Valley 59
68	Northwest 50
TOURNAMENT PLAY	
80	Notre Dame 61
30	New Boston 60
75	New Boston 31
72	Clay 63
56	Fairland 59



Everhart puts up two points in the all-important New Boston game.



BASKETBALL COACHES

Mr. Pogue and Mr. Schomburg



The basketball managers are Dick Bolander and Emmett Gregory.

JERRY CRAFT  
Co-captain  
Height 6'5"  
Center

RAY KEETON  
Co-captain  
Height 6'6"  
Forward



16 The East and New Boston captains converse.

Ou  
Th

ch

to  
pl  
pr.

Tl  
se  
Pl  
Gl  
Cr



# TARTANS RATE SIXTH IN STATE !



Wow! Look at that score!



JOHN RULEY  
Height 6'  
Guard

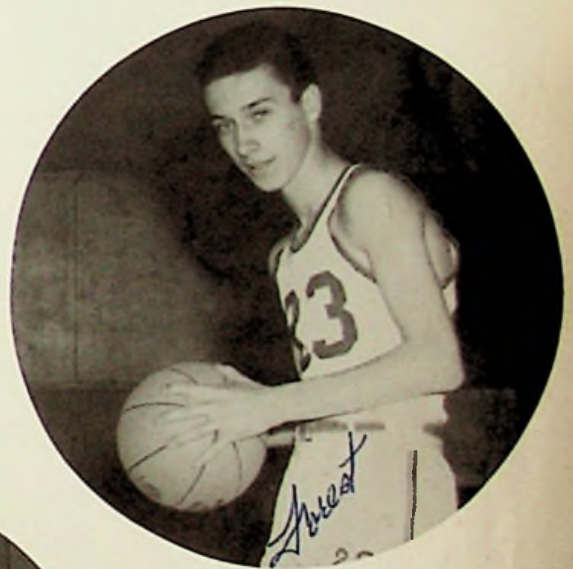

FORREST EVERHART  
Height 5'11"  
Guard



DOUG RUTH  
Height 6'2"  
Forward

*Mr. Ruth*



ALLEN LEE  
Height 6'5"  
Center



JIM FALLS  
Height 5'7"  
Guard



MORRIS GULLION  
Height 5'6"  
Guard



LARRY WILLIAMS  
Height 6'1"  
Forward

LOWELL SHONKWILER  
Height 5'9"  
Forward





Coach Schomburg receives S.O.C. Trophy from Mr. Hall, who is president of the S.O.C. Association.

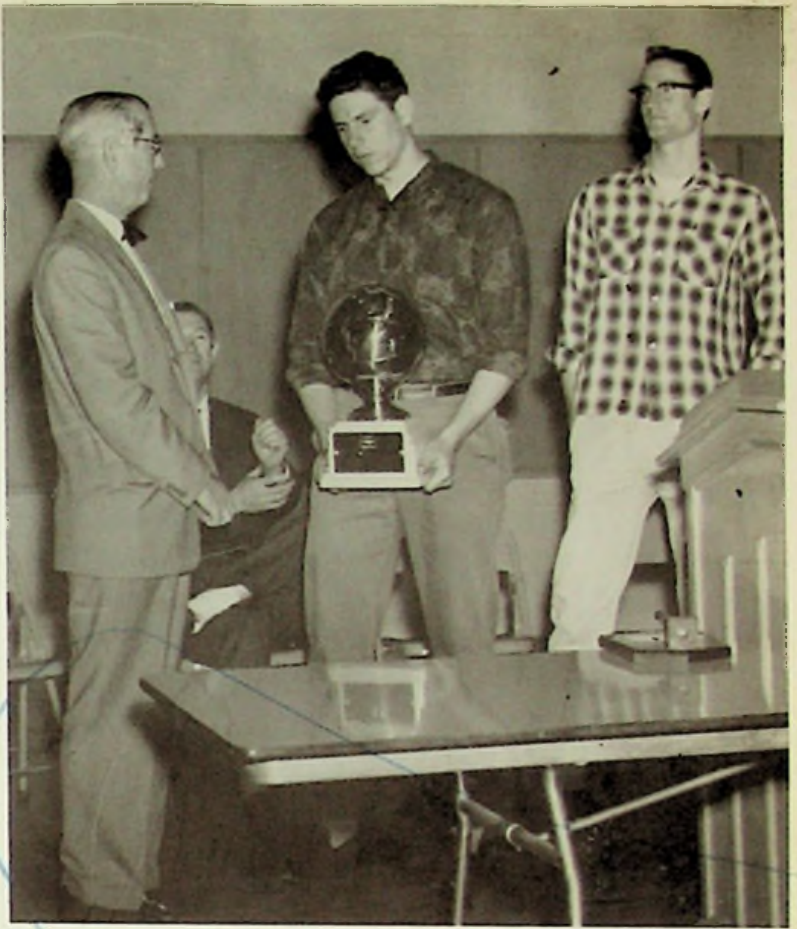

Co-captains Jerry and Ray present trophy to Mr. Smith.

## TROPHIES FOR EVERYONE



Mr. Hall presents Mr. Schomburg with the "Coach-of-the-Year" award.





VARSITY SQUAD--Manager, Emmett Gregory; Larry Williams, John Ruley, Jim Falls, Lowell Shonkwiler, Manager, Dick Bolander. ROW TWO: Coach, Herm Schomburg; Doug Ruth, Jerry Craft, Allen Lee, Ray Keeton, Coach, Buzz Pogue.



JUNIOR VARSITY SQUAD--Mike Craig, Dave Hieneman, Lowell Shonkwiler, Larry Owen, Lonnie Edwards. ROW TWO: Coach, Herm Schomburg; Stanley Rooney, Marty Daniels, Larry Williams, Jim Falls, Walt Bear.





# SUPPORTING THE TEAM

These groups kept spirits high at all of the sports events. The members worked hard to raise the pep of the student body so they, in turn, would better support the team.



JUNIOR VARSITY CHEERLEADERS--Jean Fankell, Linda Piquet, Betty Craft.



PEP BAND--ROW ONE: P. Bussler, E. Gregory, M. Mershon, L. Crabtree. ROW TWO: D. Schneider, J. Mershon, D. Wolfe, B. Payton, H. Carter, L. Kirchner.



ROW ONE: Janie Hibbits, Nancy Melvin, Bobbie Birkhimer. ROW TWO: Linda Shear, Glenna Gammon, Harriet Saunders.



VARSITY CHEERLEADERS--Nadine Shepherd, Rena Young, Sue Swick, Vicki Curcio, Barbara Withrow, Marilou Goddard.

# Social Life ~

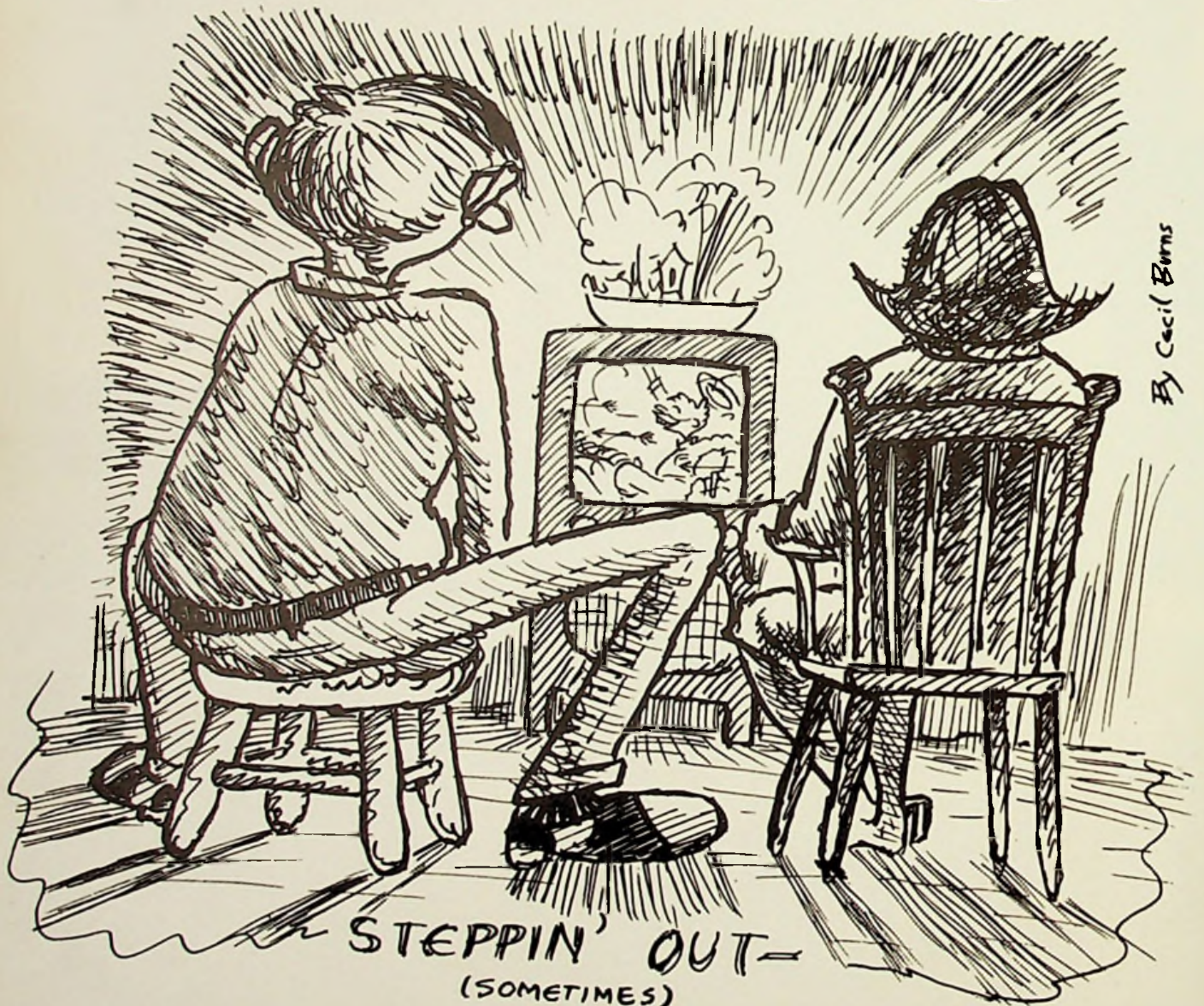

STEPPIN' OUT-  
(SOMETIMES)

IT'S TIME T'GO



(TO THE NEXT PAGE)

So Step Lively!



# HOMECOMING



AT THE GAME--ROW ONE: SOPHOMORE ATTENDANT, Ann Sylvia and escort Roy Weaver; FRESHMAN ATTENDANT, Patsy Jones and escort Phil Houck. ROW TWO: SENIOR ATTENDANT, Nancy Walker and escort Gene Cabiness; JUNIOR ATTENDANT, Janje Williams and escort Pete Chamberlin. HOMECOMING QUEEN, Harriet Saunders and escort Joe Boyd.



Harriet reigns at the Homecoming Dance.



"Put your shoes on, Harriet!"



Left. "I crown you Homecoming Queen of 1960."



T  
R  
I  
  
H  
I  
  
Y

This year under the guidance of our new advisor, Mrs. Cook, the Tri-Hi-Y has been engaged in such projects as Youth in Government, Peanuts for Polio, candy and bake sales, and several parties.

Officers are: Barb Withrow, Secretary; Diana Williams, President; Nancy Walker, Treasurer; Nancy Melvin, Vice President; Cheryl Samson, Chaplain, absent.



BACK ROW: M. Goddard, S. Starling, R. Swavel, E. White, S. Abbott R. Johnson, M. Powell, P. Schomburg, D. Slack, P. McKelvey, J. Schneider, S. Swick, L. Shear, B. Birkhimer, D. Conley, C. Welch, J. Williams, A. DeHoff, R. Young, P. Haller, M. Brown, J. Pugh, B. Leach, G. Chamberlain, J. Hartlege, J. Coriell, D. Rickman, G. Gammon, S. Bailey. MIDDLE: D. Williams, N. Melvin, B. Withrow, C. Samson, N. Walker.

LEFT ROW: J. Craft,  
D. Bauer, G. Cabiness,  
D. Ruth, J. Bryant, L.  
Campbell, T. Campbell,  
D. Porter, M. Partridge.  
RIGHT ROW: L. Conley,  
R. Blackburn, S. Hogan,  
J. Hieneman, H. Grand-



staff, D. Schneider, J.  
Falls, P. Chamberlain.  
MIDDLE ROW: D.  
Hieneman, R. Bolander,  
M. Hood, J. Evans, J.  
Dressler, B. Rhodes, J.  
Mershon, B. Cole, Mr.  
Carson, Advisor.

Officers are Gene Cabiness, Secretary;  
Sam Hogan, Chaplain; Doug Ruth,  
Treasurer; Jerry Craft, Vice-  
President; Mike Partridge,  
President. Advisor,  
Mr. Lou Carson.

HI-Y



# GIRLS LEAGUE

The Girls' League held its annual Christmas party at the Hartlage home. Gifts were given by a Santa Claus better known as Larry Conley.

Officers are Mary Powell, chaplain; Rena Young, treasurer; Evelyn Porter, secretary; Glenna Gammon, vice-president; Sue Starling, president.

This club was organized to aid freshman girls in adjusting to high school life. In the fall each freshman girl is assigned a "big sister" from the senior or junior class.



# PEP CLUB

Officers are, left to right: Ann Reed, secretary; Sue Steel, reporter; Sue Starling, treasurer; Charlotte Welch, vice president; Mary Mershon, reporter; Donna Conley, president.

# F. T. A.

The Helen Taylor Moore Chapter of the Future Teachers of America continued through its second year with a membership of sixteen. Advisor for the year of 1961 was Mrs. Helen Moore.

ROW ONE: Sara Binkley, Betty Craft, Bob Rhodes, Nancy Melvin, Dave Wolfe, Mary Mershon. ROW TWO: Sue Welch, Patsy Jones, Linda Shear, Sue Rooney, Dave Schneider, Annie DeHoff, Sandy Borne, Roberta Luster, Donna Hieneman, Joy Evans.







FIRST ROW: Chamberlain, Welch, Fultz, Eichenlaub, Reed, Bennett, Morris, Armbrister, Crabtree, Wolfe. SECOND ROW: Bayes, Hibbitts, Hensley, Leslie, Smith, Loop, Lewis, Hammonds, Williams. THIRD ROW: Christopher, Ramey, Binkley, Carter, Borne, Mershon, Filkins, Craft, Wadkins, Clark. FOURTH ROW: Conley, Sylvia, Luster, Brewer, Martin, Adams, McClure, Edwards, Watts, Webb. FIFTH ROW: Rooney, Knight, Bihl, Boggs, Whitt, Simpson, Singleton, Moorehead, Redman, Weaver.

## LATIN CLUB



FIRST ROW: Payton, Bursleson, Ramey, Ashworth, Covey, Evans, Davidson, Little, Brant, Turner. SECOND ROW: Brocket, Caulley, DeAmicis, Reed, Neff, Wadkins, Jones, Beisley, Hieneman, Basham, Chamberlin. THIRD ROW: Knapp, Cropper, Lockhart, Hartlege, Walker, Wood, Bayes, Martin, Grandstaff. FOURTH ROW: Novitz, Campbell, Johnson, Cunningham, Bauer, Campbell, Houck, Kinker, Woodard.



GLEE CLUB, Period 1--ROW ONE: Davisson, Lewis, Hawes, Cole, Jultz, Little, Burleson, Watkins, Morris, Lykins. ROW TWO: Reed, Martin, Coriell, Leslie, Garrett, Lewis, Anderson, McKelvey, Chatfield. ROW THREE: Varner, Ogg, Hartlage, Brewer, Warren, Keller, Lockhart, Wood, Moore, Steele. ROW FOUR: Conley, Fannin, Moorehead, Johnson, Webb, Whitt, Granstaff, Payne, Redmond.



GLEE CLUB, Period 2--ROW ONE: Mrs. Bashm, McKee, Jackson, Piguert, Williams, Downey, Moore, Williams. ROW TWO: Curcio, Coriell, Caseman, Hartlage, McKee, Payton, Conley, Fankell. ROW THREE: DeHoff, Lykins, Rickman, Brown, Shepherd, Williams, Hawes, Withrow, Welch.



OFFICERS, LEFT TO RIGHT: Roberta Luster, reporter; Nancy Walker, secretary-treasurer; Jerry Merhson, president; Diana Williams, vice president.



The club invited Robert Harrison, a traveling science teacher from Michigan University, to come to East during October 24-27. Mr. Harrison gave many helpful demonstrations.

## CHEM-BI-SCI CLUB

## SPANISH CLUB



KNEELING: Esther White, Janie Williams, Janet Pugh, Sue Starling. STANDING: Forrest Everhart, Gene Cabiness, Lloyd Simpson, Jerry Craft. ROW ONE, Sitting: Nancy Melvin, Barbara Williams, Marilyn Brown, Marilou Goddard, Edith De-Hoff. ROW TWO: Rosemary Swavel, Judy Hartlage. ROW THREE: Tim King, Pete Chamberlin, Don Porter. Lester Phillips, Linda Shear, Jon Bryant, Dick Bonzo. ROW FOUR: Bob Rhodes, Cecil Burns, James Whitt.

# HOME ECONOMICS STYLE SHOW

The annual Home Economics Style Show was held Tuesday evening, May 15. The girls from East and several students from the junior high schools in the area participated. The class presented a short play as part of the entertainment, and Glenna Gammon and Barbara Withrow danced a calypso.



Larry Conley presented a crown to the home economics queen.

The highlight of the evening was the election of "Miss Home Ec." Four judges were chosen. The decision for the winner was based on each girl's general appearance and poise, as well as the dress that she made.

The first-place winner was voted to be Barbara Withrow. Second place went to Harriet Saunders, and the third-place winner was Amber Baer.



# BAND SPONSORS THE ANNUAL TALENT SHOW



On May 19, 1961, the band sponsored a talent show as a fund-raising project. The show included thirty varying acts performed by local participants. Dusty Rhodes, a professional entertainer, was an added attraction.



Not to be shown up by the girls, the boys show their talents as beautiful can-can dancers.





EAST HIGH MARCHING BAND

Directed by Robert McCoy

BAND--Drum Major, Harold Carter; Majorettes: Saunders, Shear, Hammond, Hibbitts, Melvin, Birkhimer, Gammon, Powell.  
 ROW ONE: Martin, Imes, Humphrey, Reed, DeAmicis, Kirshner. ROW TWO: Smith, Evans, Ramey, Eichenlaub, Hieneman,  
 Crabtree, Armbrister, Jones, Covey, Basham. ROW THREE: Evans, Henseley, Miller, Hughes, Ramey, Luster, Carter,  
 Gregory, Brent, Bennett. ROW FOUR: Borne, Filkins, Neff, Hughes, Beisley, Loop, Chamberlain, Conkey, Johnson, Gardner.  
 ROW FIVE: Schomburg, Walker, Hatfield, Adams, Bauer, Chistopher, Caulley, Watts, Rooney, Walker, Rhodes. ROW SIX:  
 Morgan, Maywood, Wolfe, Storey, Houck, Hanes, Gee, Schneider, Williams, Cunningham. ROW SEVEN: Woodruff, Payton,  
 Bussler, Mershon, White, Schneider, Novitz, Sylvia, Payton.

EAST HIGH MARCHING BAND



BAND COUNCIL--STANDING: Bob Payton, Harold Carter, Larry Kirchner, Dave Schneider, Jerry Mershon. SITTING: Phyllis Bussler, Roberta Luster, Mary Powell, Sharon Caulley, Lois Crabtree, Nancy Walker.



LEFT TO RIGHT: Connie Covey, Lois Crabtree, Patsy Jones, Sharon Caulley, Vicki Watts.

Real McCoys



LEFT TO RIGHT: Mary Powell, Linda Shear, Harriet Saunders, Donna Hammond, Janie Hibbits, Nancy Melvin, Bobbie Birkhimer, Glenna Gammon.



# APRIL SHOWERS DANCE



## SOPHOMORE KING AND QUEEN LINDA AND NOVLE

On April 23 the sophomore class sponsored a dance with the aid of the Coke Hi-Fi Club. The theme was "April Showers." The winners, Linda

Piquet and Novle Simpson, reigned as king and queen.







SENIOR ATTENDANTS  
Barbara Withrow  
and Doug Ruth

FRESHMAN ATTENDANTS  
Becky Bauer and  
Danny Campbell

JUNIOR ATTENDANTS  
Esther White and  
Forest Everhart



# FORMAL DANCES

"Turn Back the Hands of Time"

TOP TEN

June 1, 1961



1. RUNAWAY
2. MOTHER-IN-LAW
3. ONE HUNDRED POUNDS OF CLAY
4. I'VE TOLD EVERY LITTLE STAR
5. DADDY'S HOME
6. YOU CAN DEPEND ON ME
7. BLUE MOON
8. TRAVELIN' MAN
9. MAMA SAID
10. TAKE GOOD CARE OF HER

"Yes, Sir, That's My Baby"

"Theme from Dixie"

"Josephine"

"Sixteen Reasons"

"It's Now or Never"

"Are You Lonesome Tonight?"

"Calendar Girl"

"Green Leaves of Summer"

## SOCK HOPS

"Sway

"Doll House"

"North to Alaska"

"Travelin' Man"

"Pony Time"



"Watusi"

"Surrender"

"Little Egypt"

"Exodus"

"Little Devil"

"Mother-in-Law"

"Runaway"

"Marilou"

"Twist

"Just for Old-Time Sake"

"Breakin' in A Brand New Broken Heart"

"Asia Minor"

"Longhair"

"Don't Pity Me"

"I Told Every Little Star"

"Emotions"

"Mess Around"

"Little Miss Blue"

"You Can Depend on Me"

"Running Scared"

"Moody River"

"Corrina"

"Lonely Teenager"





1  
9  
6  
1

P  
R  
O  
M

MOONLIGHT  
AND  
ROSES

This year the prom theme was "Moonlight and Roses." The junior class decorated the gym with blue and white crepe paper and they had a large wishing well placed in the center of the floor.

The prom waitresses this year were; Mary Mershon, Jean Fankell, Ann Sylvia, Betty Craft, Sharon Imes, Donna Humphrey, and Linda Piquet.



Lost Shoe.

Teachers' Dance.



# "AN EVENING IN SPACE"



You're invited to step in for "An Evening in Space." Prom waitresses: Pat Schomburg, Marilyn Brown, Esther White, Brenda Storey, Donna Tussey, and Linda Shear.

In keeping with the times, as juniors we chose "space" as the theme of our prom. The gym was filled with stars and rockets, and guests were invited to step in with their imaginations for a cruise through space.

Approximately a year later in May of 1961, Alan Shepherd, a United States Naval officer, made the imaginary dreams come true. He became the first man of our country to make a real flight into space.



# STUDENTS HOLD ELECTION

About two weeks before the Presidential election, while the entire country was stirred up about the coming results, the student body decided to hold a mock election. The results were close. The Republican candidate, Vice-President Richard Nixon, was given 51% of the votes, while Democratic Senator John Kennedy received the other 49%. We later compared these percents with the national result, and Senator Kennedy won with 50.1 per cent of the votes.



NIXON



KENNEDY



The newspaper room was appropriated for receiving votes.



Almost every student went to the "polls."





Miss Herr takes time from her busy schedule as head librarian and teacher to help Dick Bolander.

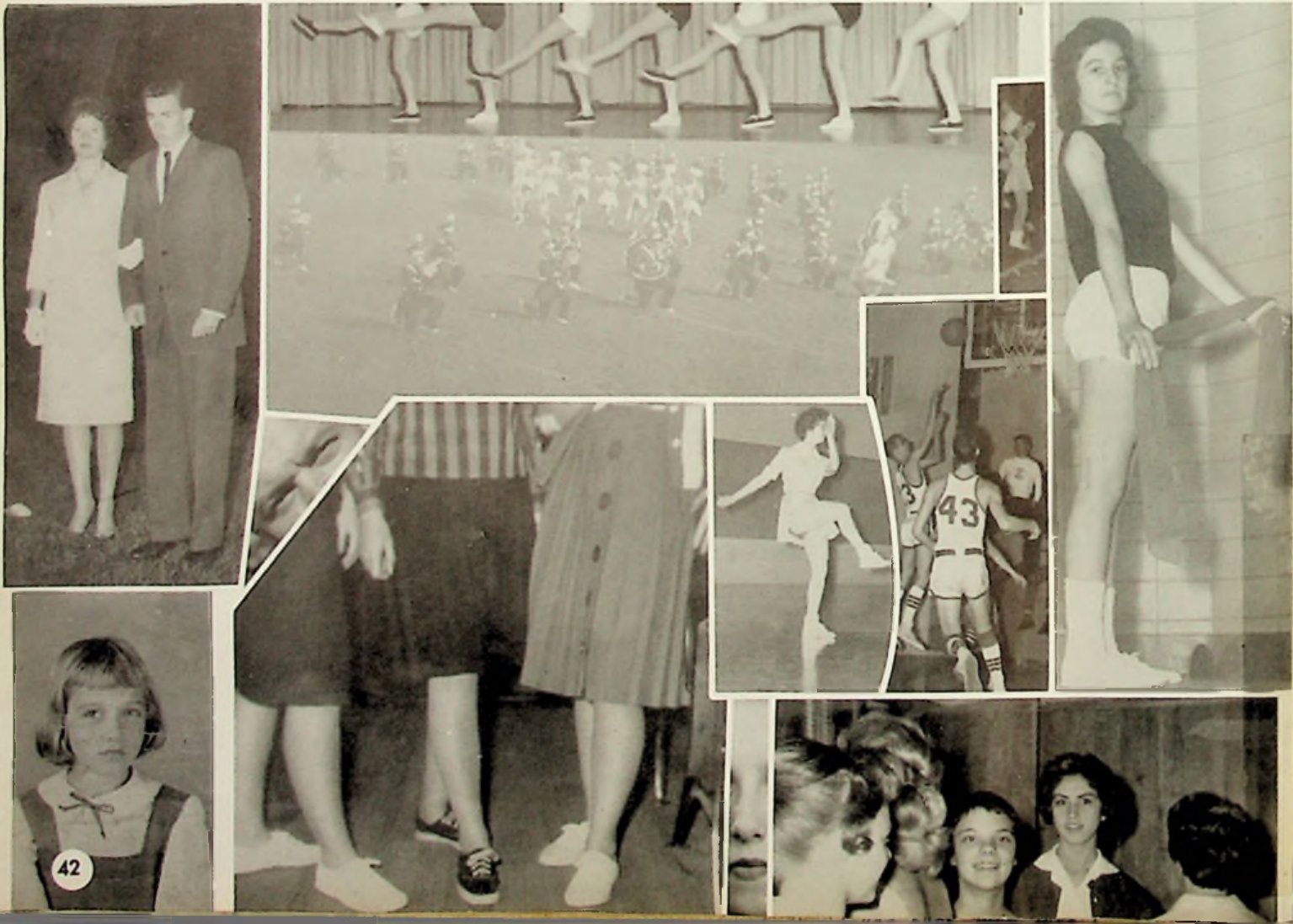



## FRESHMAN CLASS ASSEMBLY

Cast Members Are in the Top Row.

Sandy Ramey	Nancy, the friend
Joy Evans	Maxine, the sister
Sue Roney	Mrs. Collins, his Mother
Phil Houck	Phil, the boy friend
Jim Cunningham	Jack, an acquaintance
Sara Christopher	Grandma
Amber Bear	Donna, the baby sitter
Patsy Jones	Muriel, the rival
Jeff Brant	Roddy, the son

Program Helpers are Kneeling.

Judy Basham  
 Donna Hieneman  
 Vicki Watts  
 Becky Bauer  
 Terry Cropper  
 Vicki Curcio  
 Barb Withrow

Scripture  
 Announcer  
 Prompter  
 Prompter  
 Make-up  
 Programs  
 Programs

Variety Numbers Are in the Second Row.

Patty Evans	Solo
David Maywood	Sextet
Jim Cunningham	Sextet
Dick Evans	Sextet
Jeff-Brant	Sextet
Mike Walker	Sextet
Pat Reed	Sextet
Joy Evans	The Mummy
Sandy Ramey	The Mummy
Patsy Jones	The Mummy
Vicki Watts	Baton
Connie Covey	Baton

WHO'S THAT KNOCKING AT MY DOOR?

Time: An evening in spring.  
 Place: The Collins living room.

Friday, April 14, 1961

Advisor

Mr. John Stevenson

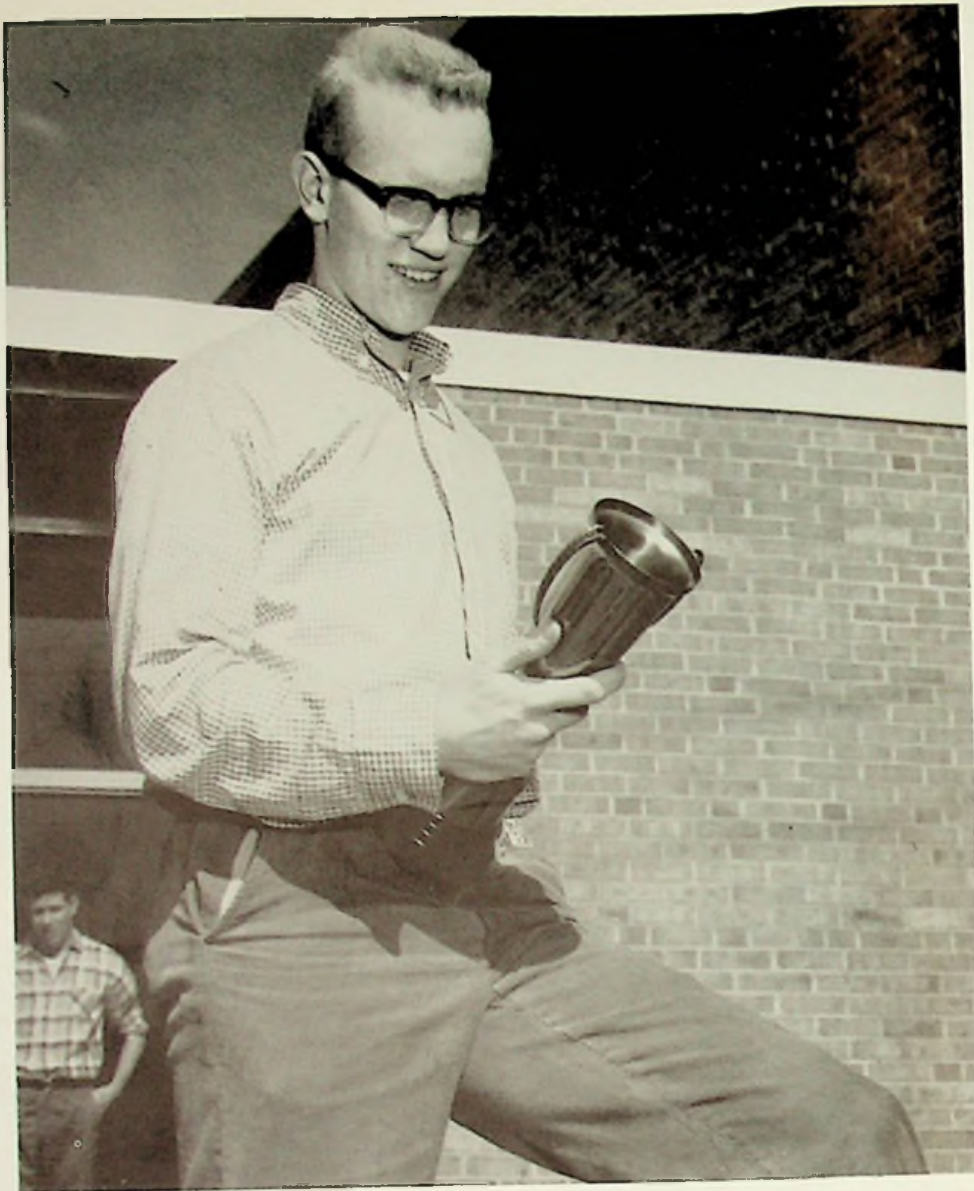

## JUNIOR CUP WINNER

Michael Partridge was the member of our class who was chosen to receive the Delphic Society's Junior Cup Award. This coveted trophy is presented annually to the junior girl or boy who has proved most outstanding in his high school career.

Mike has won several outstanding awards in the fields of science and math. In addition to his high scholastic rating, he was active in organizations and was often chosen to represent East at various delegations.





JUNIOR CUP AWARD  
Jim Falls



MOST ADVANCED FRESHMAN. Band Award  
Michael Walker



DAUGHTERS OF AMERICA HISTORY AWARD  
Mary Powell



OHIO YOUTH and GOVERNMENT REPRESENT-  
ATIVES from the Tri-Hi-Y and Hi-Y--Marilyn  
Brown, Jerry Mershon, and Pat Schomburg.



The following received State Board Certificates for their successful com-  
pletion of certain subjects: Left to Right: Doug Ruth, Mike Partridge, Jon  
Bryant, Diana Williams, Gene Cabiness, Jerry Mershon, and Jerry Craft.

# SCHOLARSHIP TEAM

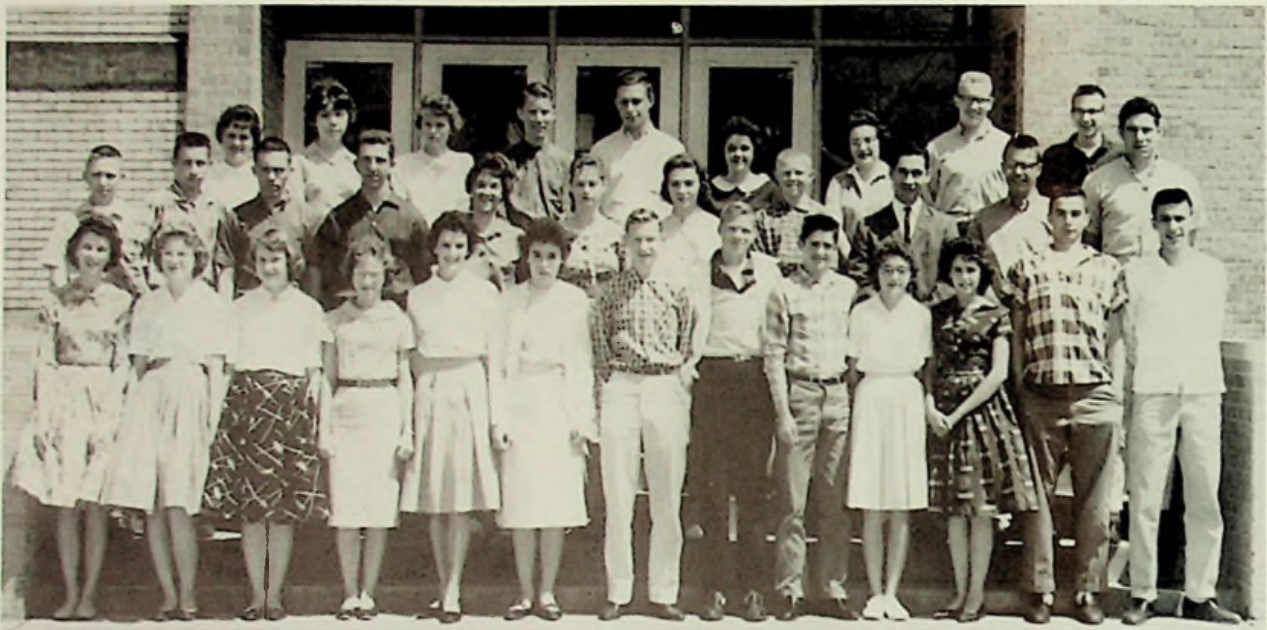

FIRST ROW: Roberta Luster, Sarah Binkley, Jean Binkley, Sharon Leslie, Esther White, Mary Lockhart, Cecil Burns, Jim Whitt, Jerry Wadkins, Karen Neff, Judy Wadkins, Lester Phillips, Forrest Everhart. SECOND ROW: Donnie Porter, Jerry Bonzo, Frank Johnson, Bill Redmond, Annie DeHoff, Mary Powell, Anne Sylvia, John Ashworth, Jim Falls, Tim Moorhead, Jerry Craft. THIRD ROW: Barbara Lewis, Sara Christopher, Mary Mershon, Gregory Martin, Larry Essman, Rebecca Morris, Marilyn Brown, Mike Partridge, Jerry Mershon.

## SCHOLARSHIP TEAM

English IX	Sharon Leslie Mary Lockhart	American History	Jerry Bonzo*** Donnie Porter**
English X	Sarah Binkley** Roberta Luster**	World History	Frank Johnson William Redmond**
English XI	Jean Binkley** Esther White***	Senior Social Studies	Annie DeHoff*** Mary Powell**
English XII	Cecil Burns** Diana Williams****	Biology	Thimmes Moorhead** Anne Sylvia
Latin I	Karen Neff Judy Wadkins	General Science	John Ashworth Rebecca Morris
Latin II	Janie Hibbitts** Jerry Wadkins**	Chemistry	Marilyn Brown*** James Falls***
Spanish I	Forrest Everhart** Lester Phillips	Physics	Jerry Mershon**** Mike Partridge****
Spanish II	Jerry Craft** James Whitt***	Algebra	Sara Christopher Barbara Lewis
Bookkeeping	Larry Essman	Plane Geometry	Gregory Martin Mary Mershon**

\* indicates the number of years on scholarship team.



OFFICERS--SEATED: Cheryl Samson, Diana Williams, Nancy Walker, Janet Weaver, Mike Partridge. STANDING, Left to Right: Jerry Mershon, Jean Binkley, Sam Hogan, Evelen Porter, Vicki Curcio, Judy Downey, Barbara Withrow, Jackie Coriell, Annic DeHoff, Marilyn Brown, Esther White, Nancy Melvin, and Jim Falls.

## NATIONAL HONOR SOCIETY

The induction into the National Honor Society was held May 3. Nine seniors, who are ten per cent of the class, and four juniors, five per cent of the class, were inducted. The members are chosen by the teachers. They are given points on the basis of their character, service, leadership, and scholastic abilities. Those students with the highest average are accepted.



# TARTAN STAFF



YEARBOOK ADVISOR  
Mr. John Stevenson



LEFT TO RIGHT: Cheryl Samson, business manager; Nancy Walker and Nancy Melvin, co-editors; Jerry Mershon, business manager.

## CO-EDITORS

Nancy Walker  
Nancy Melvin

## BUSINESS MANAGERS

Cheryl Samson  
Jerry Mershon

## TYPISTS

Rena Young  
Edith DeHoff  
Vicki Curcio

## ARTIST

Cecil Burns

## ADS

Gene Cabiness  
Evelyn Porter  
Jackie Coriell  
Tom Haney  
Larry Conley  
Barbara Withrow  
Mary Lykins  
Charlotte Welch  
Judy Hartlage  
Sue Starling



# KING AND QUEEN CONTEST



The majorettes formed an entrance for the expectant candidates while the band played "A Pretty Girl."

The candidates who were in the Tartan-King-and-Queen contest were honored at the East vs. Valley basketball game in February. In spite of the poor financial condition in the area, within three weeks the candidates raised \$366. The juniors, Marilou Goddard and Jim Falls, submitted the largest amount, which was \$143, and were crowned at the basketball game.



The co-editors of the "Tartan", Nancy Melvin and Nancy Walker, presented the crowns and sashes.

Each of the queen candidates were given a bouquet with which to remember the occasion; each of the boys received a diamond stick pin.

The candidates are, left to right: freshmen, Terry Cropper and Phil Houck; sophomores, Donna Hammond and Lonnie Edwards; juniors, Marilou Goddard and Jim Falls; seniors, Vicki Curcio and Gene Cabiness.



# TARTAN KING AND QUEEN



## JUNIORS

Marilou Goddard and Jim Falls

The race for Tartan King and Queen lasted three weeks and votes were one penny. The purpose of the contest was to raise money for the yearbook.

The crowning of the King and Queen took place at the East vs. Valley basketball game.



SOPHOMORES

Donna Hammond  
and  
Lonnie Edwards

FRESHMEN

Terry Cropper  
and  
Phil Houck

SENIORS

Vicki Curcio  
and  
Gene Cabiness



# CLASSES







FROSH

SOPHOMORE

JUNIOR

SENIOR

SUCCESS

AND FOUR BIG  
ONES, . . .

FINALLY BRINGS US TO  
THE STARTING LINE!

~ C. BURAS ~

# ELEMENTARY AND KINDERGARTEN



Pamela Payton recites orally for third graders.

THIRD and FOURTH GRADES--ROW ONE: Mrs. Richardson, Carolyn Conley, Catherine Sauvaine, Rickey Bierley, Davis, Simeon Martin, Jimmie Cropper, Joe Hawes, Patricia Stephenson, Mary Hall, Gayla Starling, Scott Walker. ROW TWO: Tony Sherman, Pamela Payton, Sandra Sprunger, Joan Hartlage, Diane Thompson, Ursula Dials, Karen Arns, Monty Thompson, Gloria Cole, David Basham, Timothy Bailey.





SECOND GRADE--ROW ONE: Mrs. A. Helm, Connie Suvaine, Paula White, Shannon Thompson, Cheryl Martin, Betsy Arn, Cathy Overholtzer, Tim Hibbitts, Ty Marsh, Donna Cooper, Sue Bayes. ROW TWO: Jim Vallance, Jim Lindeman, Alice Lykins, Patty Green, Billy Fisher, Tony Selbee, Jim Kennedy, Barbara Rice, Doug Martin, Roddy Sturgill, Tom Sherman.



Mrs. Helm instructs second graders in a reading lesson.



Right. There are games for everyone.





FIRST GRADE--ROW ONE: Miss Pinson, Jeff Frazier, Valerie Conrad, Cathy Bierley, Nanita Litz, Sherry Ramey, Tom Donley, Raymond Martin, Danny Frazie, Steve Wineka, Rosita Dials. ROW TWO: Andy Sturgeon, Lois Bailey, Debbie Kinker, Randy Dunnagan, Jim Roney, Kim White, John Talani, Darrell Stapleton, Paul Meyers, Debbie Johnson, Dennis Sparks, Jami Spriggs, Mike Hansgen. ABSENT: Lowell Welch.



Miss Pinson teaches fundamentals to Dennis Sparks, Randy Dunnagan, and Raymond Martin.





KINDERGARTEN--ROW ONE: Mrs. Keith, Fred Kilgallin, Tommy Lowe, Mary Cole, Phillip Buffinger, Jeri Winebrenner, Donald Price, Peggy Clausing, Patty Bayerl, Katherine Teeters. ROW TWO: Arthur Leadingham, Robert Dever, Mark Bailey, Gary Womack, Mara Johnson, Brenda Kirchner, Barbara Price, David Gardner, Rebecca Brewer, Jeffrey Gerard, Steven Atkins, Michael Lindeman.

KINDERGARTEN--ROW ONE: Connie Clithero, Robert Castle, John Jordan, Michael McHone, David Vallance, Jeffrey Mitchell, Douglas Sprunger, Mrs. Keith. ROW TWO: Stephen Gee, Kathy Spaulding, David Mark Pierott, Bruce Giles, Billy Litz, Jeffrey Welch. ROW THREE: Ronald Strugill, Mark Fitzer, Ruth Ann Frazier, Kristi Evans, Jeffrey Maynard, Sheala McKee.





# FRESHMAN CLASS OF

1964,



## SPONSORS SHAMROCK DANCE

FRESHMAN CLASS OFFICERS--LEFT TO RIGHT: Barbara Lewis, Secretary; Terry Cropper, Vice-President; Vicki Watts Treasurer; Dan Campbell, President.



ROW ONE: Kay Eichenlaub, Joe Davidson, Everett Bennett, Connie Covey, Joe Evans, John Ashworth, Herb Cole, Denny Fankell, Dick Evans, Jerry Burleson. ROW TWO: Sandy Craig, Cheryl Anderson, Carolyn Armbrister, Teresa DeAmicis, Jeff Brant, Denny Boggs, Janet Adkins, Judy Basham, Jean Beisley, Barbara Cooper, Ellen Brewer. ROW THREE: Don Bailey, Lorretta Boyd, Bobby Adkins, Terry Cropper, Romona Craig, Becky Bauer, Sharon Coulley, Wilma Bayes, Pat Chamberlain, David Brockett. ROW FOUR: Sammy Doyle, Dan Campbell, Joe Cooper, Paul Campbell, Amber Bear, Ardena Conley, Sarah Cristopher, Helen Breech, Jim Cunningham, Billy Fannin, Roger Conley.



ROW ONE: C. Neff, B. Fultz, D. Hawes, J. Little, J. Hurst, V. Kennison, K. Lewis, K. Neff, B. Lewis. ROW TWO: P. Jones, D. Mullins, B. Longhorn, S. Leslie, D. Hieneman, B. Morris, P. Lykins, J. Hughes, D. King, Mrs. Horton. ROW THREE: Mr. Carson, K. McKelvey, C. Hammonds, D. Maywood, D. Morgan, M. Martin, J. Hensely, S. Longhorn, R. Payen, M. Lockhart. ROW FOUR: P. Houck, D. Payton, B. Hanes, P. McGraw, J. Moore, J. Hartlege, S. Ogg, B. Hatfield, D. Nelson. ROW FIVE: D. Novitz, D. Kinker, J. King, C. Horton, T. Johnson, D. Howell, J. Kuapp, E. Hamilton, J. Hawes.



ROW ONE: Mr. Keene, A. Reed, D. Spradlin, B. Smith, P. Reed, J. Wadkins, S. Ramey, P. Turner. ROW TWO: D. Stamper, J. Ruggles, E. Robbins, L. Williams, B. Warren, R. Phillips, F. Reinhardt, S. Rooney. ROW THREE: S. Steele, E. Varner, M. Walker, C. Ruley, P. Powell, L. Wood, V. Watts. ROW FOUR: G. Salyers, M. Woodruff, G. Warren, A. Webb, L. Williamson, E. Porter, M. Turner, B. Shields.



S  
O  
P  
H  
O  
M  
O  
R  
E

C  
L  
A  
S  
S



HAS  
APRIL  
SHOWER  
DANCE

SOPHOMORE CLASS OFFICERS--LEFT TO RIGHT:  
Jean Fankell, Secretary; Jane Hibbitts, Vice-President;  
Betty Craft, Treasurer; David Wolfe, President.



FIRST ROW: Vicki Caseman, Louise Blevens, Opal Coriell, Lois Crabtree, Marilyn Chamberlin, Edna Cooper, Kathrine Bowman. SECOND ROW: Mrs. Bradshaw, Carolyn Carter, Betty Craft, Nancy Conkey, Sarah Binkley, Sandra Born, Judy Brown, Judy Adams. THIRD ROW: Carolyn Bentley, Ronald Chamberlin, Mike Craig, Jerry Coriell, Wanda Bayes, Jim Clark, Mike Chamberlin. FOURTH ROW: Ricky Boggs, Don Brown, Robert Boggs, Walter Bear, Mike Craft, Mike Bihl.





FIRST ROW: Sharon McKee, Sherril McKee, Latrica Horner, Virginia Fitch, Bonnie Garrett, Jean Hale, Madonna Loop, Mr. Donley. SECOND ROW: Carolyn Filkins, Sharon Imes, Judy Davis, Ronnie Johnson, Elaine Gregory, Jane Hibbitts, Mary Mershon, Laquita McClure. THIRD ROW: Roberta Luster, Jean Fankell, Donna Humphrey, Margaret Keller, Fern Henson, Donna Hammonds, Nancy Gilpin. FOURTH ROW: Jerry Knight, Anita Gee, Larry Kershner, Greg Martin, Bill Logan, Kenny Gardner, Lonnie Edwards, Frank Johnson.



FIRST ROW: Don Wolfe, Carol Miller, Donna Stacey, Dave Wolfe, L. Piquet, Sue Welch, Charlene Schouster, Glenda Payton, Jerry Wadkins. SECOND ROW: Mr. Hansgen, Randy Singleton, Vernon Parker, Ann Sylvia, Sonja Ramey, Dwane Spence, Mary Whitt, Ralph Truitt, Larry Owens. THIRD ROW: Novle Simpson, Stanley Rooney, Ronnie Thompson, Kenny Williams, Tim Moorehead, Bill Redman, Jim Stedham, Russell Sparks, Roy Weaver.



# JUNIOR CLASS

JUNIOR CLASS OFFICERS--LEFT TO RIGHT: Rosemary Swavel, Treasurer; Lester Phillips, Vice-President; Sharon Abbott, Secretary; and Jean Binkley, President.



## NEWSPAPER STAFF

LEFT TO RIGHT: S. Leslie, C. McKee, S. McKee, C. Samson, V. Curcio, B. Withrow, M. Goddard, S. Abbott, L. Phillips, E. White, M. Brown, V. Caseman, B. Morris, R. Swavel.



ROW ONE: Miss Maderia, Donna Hollbrook, Marilyn Brown, Freda Hughes, Wilma Hale, Peggy Haller, Patricia Chatfield, Jean Binkley, Romonia Brown. ROW TWO: Sharon Abbott, Gary Lee, Bonnie Courtright, Betty Allen, June Hood, Mike Hood, Roger Benner, Jim Evans, Bill Davis. ROW THREE: Forrest Everhardt, Marilou Goddard, Jerry Bonzo, Emmett Gregory, Phil Fultz, Dick Bolander, Dave Hieneman, Larry Adams, Jim Falls. ROW FOUR: Marty Daniels, Dave Brewer, Tom Campbell, Ray Johnson, Harold Grandstaff, Jim Dressler, Harold Carter, Mike Knight.



ROW ONE: Miss Bailey, Brenda Storey, Elaine Martin, Kay Smith, Janie Williams, Martha Manning, Dearie Slack, Otis Whitt, Jim Turner. ROW TWO: Wayne Weeks, Linda Shear, Sharon May, Tony Watts, Patty Schomburg, Nadine Shepherd, Esther White, Donna Newall, Sue Swick. ROW THREE: Lowell Shonkwiler, Bob Rhodes, David Snyder, Rosemary Swavel, Gary Ward, Randy Schneider, Don Porter, Lloyd Simpson, Nancy Ogg. ROW FOUR: Larry Williams, Dan Widdig, Lester Phillips, Tim Smith, Don Trout, Floyd Zomes, Cecil Percell, John Ruley.



VALEDICTORIAN  
Nancy Walker



SALUTATORIAN  
Diana Williams





SENIOR CLASS OFFICERS--LEFT TO RIGHT: Evelen Porter, Vice President; Ruth Johnson, Treasurer; Rena Young, Secretary; and Mike Partridge, President.

#### CLASS HISTORY

We entered East High School in the fall of 1957 with high hopes and spirits. We began with an enrollment of 140, but only 84 of the more hardy remain. Our freshman year was overshadowed by the doubtful future of East High. Portsmouth was instituting the new 6-3-3 system, and East was to be a junior high. Through the valiant efforts of the Committee for Retention of East High, we were allowed to continue as a four-year high school. As a compromise, the graduation ceremonies of Portsmouth High and East High were combined. Again through the efforts of the Committee, our class will have its own ceremonies at Allard Park.

Our advisors now are Mr. Schomburg, Mr. Donley, Mrs. Basham, and Miss Madeira. Three of our original advisors, who no longer are teaching at East, were Mrs. Edith Stahr, Mrs. Helen Moore, and Mr. Keith Bennett.

Some successful money-raising schemes and some not so successful that the class has been engaged in are candy sales, skating parties, dances, the junior concession stand, magazine sales, the school newspaper, the junior class play, the sale of school supplies, the Tartan-King-and-Queen contest, the sale of graduation announcements and calling cards, and class dues.

Through the cooperation of this class and the class of 1960, a permanent crest was selected for our class rings, and a new three-year contract was signed with the Herff Jones Company. Our class was the first class in the history of East High to contribute to another educational institutional. To bring a day branch of Ohio University to the Portsmouth area, we contributed two dollars per senior.

In our senior year we also set some new sports records. This is the first year that a class has gone through the entire seasons of both football and basketball without a single defeat. Morris Gullion, our back, set a new single scoring record in football of 156, thus breaking the former record of 130.

# WE ENTERED EAST WITH 140



CAROLE SUE BAILEY  
"Sue"

MARION DONALD BAUER  
"Don"

HARVEY BEAR  
"Harvey"

BARBARA LEE BIRKHIMER  
"Bobbie"



ROGER LEE BLACKBURN  
"Roger"

RICHARD BONZO  
"Dick"

# STUDENTS ON SEPTEMBER 9, 1957.



JOSEPH ELMER BOYD  
"Joe"

JON BRYANT  
"Jon"

CECIL EUGENE BURNS  
"Cecil"

PHYLLIS ANN BUSSLER  
"Phyllis"



RALPH E. CABINESS  
"Gene"

LARRY COLIN CAMPBELL  
"Larry"

# EIGHTY-FOUR STUDENTS GRADUATED



ELLEN GENEENE CHAMBERLIN  
"Geneene"

JOYCE ELAINE CHAMBERLIN  
"Joyce"

JUDITH KAY CHAMBERLIN  
"Judy"

MARION RAY CHAMBERLIN  
"Pete"



ROBERT COLEMAN COLE  
"Bob"

DONNA SUE CONLEY  
"Donna"



ON JUNE 7, 1961.



LARRY JOE CONLEY  
"Larry"

KAREN KAY CONRAD  
"Kay"

RUTH JACQUELINE CORIELL  
"Jackie"

JERRY WILLIAM CRAFT  
"Jerry"



VICTORIA LEE CURCIO  
"Vicki"

EDITH ANNE DEHOFF  
"Annie"

# MORRIS GULLION SETS NEW SINGLE - -



JUDITH ANN DOWNEY  
"Judy"

LARRY C. ESSMAN  
"Larry"

DUDLEY CARL EVANS  
"Dudley"

RICHARD C. FIGLESTAHLER  
"Dick"



PATRICIA FOX  
"Patty"

GLENNA JEAN GAMMON  
"Glenna"

# SCORING RECORD WITH 156 POINTS.



NELLIE MAE GARRETT  
"Nellie"

MARION MORRIS GULLION  
"Morris"

THOMAS E. HANEY  
"Tom"

JUDITH HARTLAGE  
"Judy"



PAMELA ELAINE HAWES  
"Pam"

ALVENA RUTH HENSON  
"Alvena"

# RAY KEETON PLACES ON THE



JAMES FRED HIEMAN  
"Jim"

SAM L. HOGAN  
"Sam"

DORIS ANN JACKSON  
"Doris"

RUTH ANN JOHNSON  
"Ruth"



RUSSELL CLAVIN JORDAN  
"Russell"

DEAN RAY KEETON  
"Dean"

# ALL-OHIO BASKETBALL TEAM



DIANA KAY KEETON  
"Kay"

CARL R. KELLER  
"Roger"

TIMOTHY LOREN KING  
"Tim"

BARBARA GAY LEACH  
"Barb"



ALLEN DEAN LEE  
"Allen"

MARY ELIZABETH LYKINS  
"Mary"

# MIKE PARTRIDGE WINS THE NAVY-CRUISE



RONALD E. MAYNARD  
"Ron"

PATRICIA G. MC KELVEY  
"Pat"

NANCY DIANE MELVIN  
"Nancy"

JERRY DEAN MERSHON  
"Jerry"



JUANITA FAYE MOORE  
"Juanita"

HAROLD HERSHALL NEAL, JR.  
"Harold"

# AWARD FOR HIS SCIENCE PROJECT



JACK LEE NICHOLS  
"Jack"

MICHAEL JAY PARTRIDGE  
"Mike"

GARY EUGENE PAYNE  
"Gary"

ROBERT DEAN PAYTON  
"Bob"



THOMAS LEE PHILLIPS  
"Tom"

EVELON LAVONNE PORTER  
"Evelon"

# WE WERE THE FIRST SOPHOMORES



MARY LOUISE POWELL  
"Mary"



JANET LOUISE PUGH  
"Janet"

MARGARET DARLENE RICKMAN  
"Darlene"

DOUGLAS ALAN RUTH  
"Doug"



LARRY G. SALYERS  
"Larry"



CHERYL LOUISE SAMSON  
"Cheryl"



# TO RECEIVE CLASS RINGS



HARRIET JANE SAUNDERS  
"Harriet"

ANITA JUNE SCHNEIDER  
"June"



SHIRLEY STAMPER  
"Shirley"

EVELYN SUE STARLING  
"Sue"



DONALD KEITH TURNER  
"Keith"

NANCY JANE WALKER  
"Nancy"

# WE DONATED \$160.00 TO HELP



JANET JOY WEAVER  
"Janet"



CHARLOTTE ANN WELCH  
"Charlotte"

BRUCE WHITE  
"Bruce"

RICHARD WHITELEY  
"Richard"



JAMES DARRELL WHITT  
"Jim"



BARBARA ANN WILLIAMS  
"Barb"

# ESTABLISH A DAY COLLEGE IN PORTSMOUTH



DIANA MARIE WILLIAMS  
"Diana"



JUDY KAY WILLIAMS  
"Judy"

BARBARA JEAN WITHROW  
"Barb"

RENA SUE YOUNG  
"Rena"

MARSHA COLENE ZORNES  
"Marsha"



CLASS ADVISORS  
Mr. Shomburg, Mr. Donley, and Miss Madeira  
(Not pictured-Mrs. Basham.)

# SENIOR PERSONALITIES



BEST PERSONALITY  
"Stepping right" are  
Nancy Walker  
and  
Allen Lee



BEST MANNERS  
"Watching their step" are  
Ruth Johnson  
and  
Cecil Burns



MOST POISED  
"See not a step before me" are  
Barbara Withrow  
and  
Doug Ruth



**BEST ATHLETES**  
 "Steps that count" are  
 Morris Gullion  
 and  
 Ray and Kay Keeton



**BEST DANCERS**  
 "Stepping lightly" are  
 Bobbie Birkhimer  
 and  
 Larry Conley



**CUTEST COUPLE**  
 "Stepping together" are  
 Nancy Melvin  
 and  
 Don Bauer

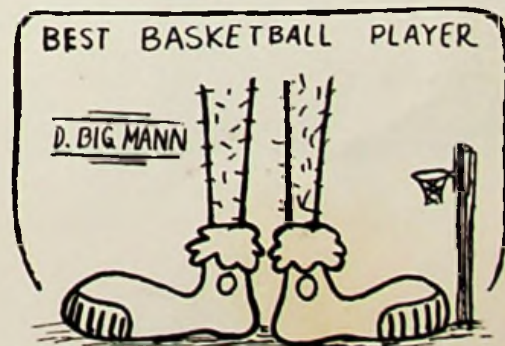

**BEST BASKETBALL PLAYER**  
 (PARDON THE VIEW - WE DID THE BEST WE COULD).



SHYEST  
 "Tiptoeing" are  
 Joyce Chamberlin  
 and  
 Larry Essman



CLASS CHATTERBOX  
 "Who stepped on whom?" are  
 Harriet Saunders  
 and  
 Tom Phillips



PEPPIEST  
 "One step above us" are  
 Evelyn Porter  
 and  
 Gene Cabiness

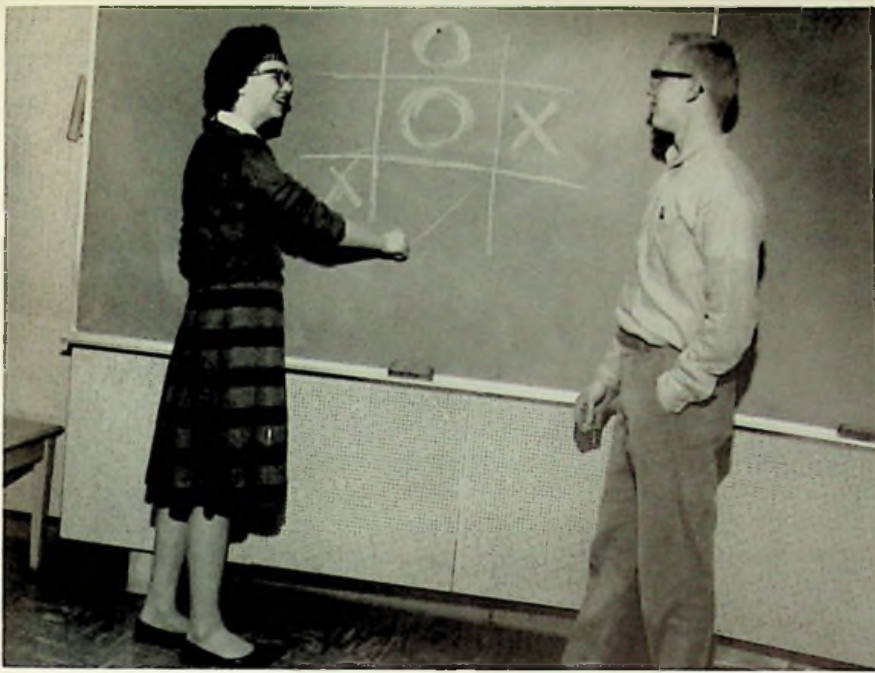

MOST LIKELY TO SUCCEED  
"Steps that upward lead" are  
Diana Williams  
and  
Mike Partridge

MOST STUDIOUS  
"Stepping toward knowledge" are  
Janet Weaver  
and  
James Whitt



MOST INQUISITIVE  
"Stepping into the Unknown" are  
Judy Williams  
and  
Jerry Mershon

# SENIOR

CAROLE SUE BAILEY - Tri-Hi-Y 4; Home Ec. Style Show 4.

DON BAUER - Football 2, 3; S.O.C. Honorable Mention 3; Football Manager 4; Tartan King Candidate 3; Newspaper Staff 3; Prom Committee 3; Hi-Y 4; Track Meet 3.

HARVEY BEAR - Football 1, 2, 3, 4; S.O.C. All Star Football 4; Cafeteria Worker 1, 2, 3, 4.

BARBARA BIRKHIMER - Band 1, 2, 3, 4; Majorette 3, 4; Tri-Hi-Y 3, 4; Pep Club 1, 2; Freshman Tartan Queen Candidate.

ROGER BLACKBURN -

RICHARD BONZO -

JOE BOYD -

JON BRYANT - Concession Stand 3; Science Club 1-4; Portsmouth Science Fair 1, 2; Scholarship Team 2; Hi-Y 3, 4.

CECIL BURNS - Minford High School 1, 2; Science Fair 2; Scholarship Team 2; Newspaper Staff 3; Annual Staff 4; Spring Festival 2.

PHYLLIS BUSSLER - Band 1, 2, 3, 4; Pep Band 3, 4; Newspaper Staff 3; Bible Club 1, 2, 3; Band Council 4; Ohio Publications Workshop 3.

GENE CABINESS - Scholarship Team 1, 2, 3; Dance Committee 2, 3, 4; Prom Committee 3; Annual Staff 4; Tartan King Candidate 4; Hi-Y Club 3, 4, & Officer 4; Football 1, 2, 3; Baseball 1, 2, 3; Perfect Attendance 4.

LARRY CAMPBELL - Hi-Y 3, 4.

GENEENE CHAMBERLIN - Home Ec. Style Show 4.

JOYCE CHAMBERLIN - Home Ec. Style Show 1, 2, 4.

JUDY CHAMBERLIN - Band 1, 2; Home Ec. Style Show 4.

PETE CHAMBERLIN - Football 2, 3; Baseball 2, 3; Class President 3.

ROBERT COLE - Hi-Y 3, 4; Scholarship Team 1.

DONNA CONLEY - Pep Club 2, 3, 4. Officer 3, 4; Concession Stand 3; Tri-Hi-Y 4; Librarian 4; Annual Staff 4; Style Show 4; Newspaper Staff 3.

LARRY CONLEY - Basketball 1, 2, 3; Baseball 2; Science Club 1, 2, 3, 4; Class Play 3; Prom Committee 3; Concession Stand 3; Hi-Y 3, 4; Annual Staff 4; Newspaper Staff 3; Portsmouth Science Fair 1, 3.

KARON CONRAD - Munich American High 3; Class Vice President 1, 2; Glee Club, Mixed Chorus 1, 2, 3, 4; All-State Chorus 2; Cheerleader 1; Science Club 1; Pep Club 3; F. T. A. 4; Class Play 3, 4; German Club 4; Book Queen 3.

JACKIE CORIELL - Tri-Hi-Y 3, 4; Concession Stand 3; Class Play 3; Librarian 3; Annual Staff 4.

JERRY CRAFT - Hi-Y 3, 4, and Vice President 4; Scholarship Team 3; Class Play 3; Vice President 4; Football 1-4, and All-Star 4; Basketball 1-4 and All-Star 3, 4.

VICKI CURCIO - Cheerleader 2, 3, 4; Band 1; Class Play 3; Bible Club 1, 2, 3, and Officer 3; Publications Workshop 3; Newspaper Staff 3, 4; Annual Staff 4; Class Treasurer 1; Student Council 4; Tartan Queen Candidate 4; Perfect Attendance 3; Home Ec. Style Show 4; National Honor Society 4.

EDITH DEHOFF - Tri-Hi-Y 3, 4; Class Play 3; Concession Stand 3; Scholarship Team 1, 2, 4; Newspaper Staff 3; Annual Staff 4; Voice of Democracy Winner 4, and Third Place District Winner 4; Speech Club Play 3; Prom Committee 3; Future Teachers Association 3, 4, and Officer 3; Marshall College Science Fair 3; Portsmouth Science Fair 3; Pep Club 2; Perfect Attendance Award 3; National Honor 4.

JUDY DOWNEY - Betty Crocker Home-Maker Award 4; Home Ec. Style Show 4;



# ACTIVITIES

National Honor Society 4.

LARRY ESSMAN - Notre Dame High School 1, 2, 3; National High School Poetry Association 3; Christian Students' Mission Crusade 1, 2, 3.

DUDLEY EVANS -

RICHARD FIGLESTHALER - Notre Dame High 1, 2, 3; Christian Students' Mission Crusade 1, 2, 3; Latin Club 1, 2; Award from National High School Poetry Association 3; Science Fair 2.

PATTY FOX - Concession Stand 3; Librarian 3.

GLENNA GAMMON - Band 1, 2, 3, 4; Majorette 2, 3, 4; Scholarship Team 1; Tri-Hi-Y 4.

NELLIE GARRETT -

MARRIS GULLION - Student Council 4; Football 2, 3, 4; S. O. C. 59-60; Basketball 2, 3, 4; Baseball 1, 2, 3; Student Council Secretary 4; Marshall University Scholarship 4.

TOM HANEY - Class Play 3; Annual Staff 4; Concession Stand 3; Perfect Attendance 1, 2, 3.

JUDY HARTLAGE - Librarian 3, 4; Concession Stand 3; Home Ec. Style Show 2, 3; Class Play 3; Annual Staff 4; Honor Council 3; Tri-Hi-Y 4; Perfect Attendance 3.

PAMELA HAWES - Concession Stand 3; Home Ec. Style Show 4.

ALVENA HENSON - Home Ec. Style Show 1, 4.

JAMES HIENEMAN - Concession Stand 3; Science Club 1, 2; Hi-Y 4.

SAM L. HOGAN - Hi-Y 3, 4, and Officer 4; Class Play 3.

DORIS JACKSON - Home Ec. Style Show 4.

RUTH JOHNSON - Band 1, 2, 3, 4; Tri-Hi-Y 3, 4; Pep Club 1, 2; Class Treasurer 4; Bible Club 1, 2, 3; Newspaper Staff 3; Annual Staff 4; Home Ec. Style Show 4; Moorehead Music Clinic 4; Brass Ensemble 4.

RUSSELL JORDAN -

KAY KEETON - Home Ec. Style Show 1, 2, 3; Concession Stand 3.

RAY KEETON - Football 1, 2, 3; Basketball 1, 2, 3, 4; Baseball 1, 2; Tartan King Candidate 2.

CARL KELLER -

TIM KING -

BARBARA LEACH - Home Ec. Style Show 1, 2, 3; Concession Stand 3.

ALLEN LEE - Football 1, 2, 3, 4; Basketball 1, 2, 3, 4; All S. O. C. Lineman 4; Marshall University Scholarship 4.

MARY LYKINS - Annual Staff 4; Bible Club 3; Science Fair 1; Perfect Attendance 2, 3.

PATRICIA MC KELVEY - Home Ec. Style Show 2; Tri-Hi-Y 4.

RONALD E. MAYNARD -

NANCY MELVIN - President of Freshman Class; President of F. T. A. 3, 4; Vice-President of Tri-Hi-Y 4; Girls' League 1, 4; Prom Chairman 3; Co-editor of Annual 4; Brass Ensemble 4; Junior Class Play 3; Moorehead Clinic (Music) 3; Majorette 3, 4; Band 1, 2, 3, 4; Newspaper and Annual Staff Clinic 3, 4; Tartan King and Queen Contest 2; Honor Council 2; Student Council 1, 2, 3; Perfect Attendance 1, 2, 3; National Honor Society 4.

JERRY MERSHON - Scholarship Team 1, 2, 3; State Honors 1; Perfect Attendance 2, 3; Ohio University Journalism Workshop 2, 3; Science Club 1, 2, 3, 4; Officer 3, 4; Portsmouth City Science Fair 1, 2, 3; Marshall Regional Science Fair 2, 3; Future Scientists of America; Achievement Award 3; Science Achievement Recognition Banquet 3; Magazine Salesmanship Achievement

Award 3; Prom Committee Co-Chairman 3; Junior Class Play 3; Newspaper Staff 3; Buckeye Boy's State, Boy's State Band 3; Hi-Y Training Camp 3; Band 1, 2, 3, 4; Brass Ensemble 4; Morehead Band Clinic 3, 4; Ohio University Solo and Ensemble Competition Festival 3, 4; Pep Band 1, 2, 3, 4; Hi-Y-3, 4; Y. M. C. A. Youth in Government Program 3, 4; Annual Staff 4; Senior Personality Contest 4; Rotary Club Representative 4; State Board of Education Special Graduation Certificate 4.

JUANITA MOORE - Senior Home Ec. Style Show 4.

HAROLD NEAL - Worked in Cafeteria two years.

JACK NICHOLS -

MIKE PARTRIDGE - Class President 2, 4; Student Council 2, 4, and President 4; Vice President of Area Hi-Y; Hi-Y 3, 4, and President 4; Science Club 1, 2, 3, 4, and Officer 3; Scholarship Team 1, 2, 3; Marshall College Fair 2, 3; Navy Science Cruiser Award 3; Portsmouth Science Fair 1, 2, 3, Winner 1, 2, 3; Delegate to World Affairs; Conference 3; Delegate to Ohio Youth in Government 3; Junior Cup 3; National Honor Society 3, 4; Football 2, 3; Prom Committee 3; American Chemistry Society Award 3; Tartan King Candidate 1; Junior Class Play 3; Future-Scientist-of-America Award junior year.

GARY PAYNE -

ROBERT PAYTON - Band 2, 3, 4.

MIKE PERKINS -

TOM PHILLIPS -

EVELYN PORTER - Class officer 1, 4; Tri-Hi-Y 3, 4; Pep Club 1, 2, 3, 4; Girls League Officer 4; Prom Committee 3; Class Play 3; Newspaper Staff 3; Annual Staff 4; Cheerleader 2, 3, 4; Ring Committee 3.

MARY POWELL - Band 1, 2, 3, 4; Majorette 2, 3, 4; Head Majorette 4; Pep Club 1, 2; Tri-Hi-Y 3, 4; Class Officer 2; Junior Class Play 3; Scholarship Team 3.

JANET PUGH - Home Ec. Style Show 4; Tri-Hi-Y 4.

DARLENE RICKMAN - Bible Club 1, 2; Pep Club 1, 2, 3, 4; Tri-Hi-Y 3, 4; Librarian 3, 4;

DOUGLAS RUTH - Football 1, 2, 3, 4; Basketball 3, 4; Baseball 1, 2, 3; Class Play 3; Hi-Y- 3, 4, and Officer 4; Class Officer 3; All S. O. C. End 4; Perfect Attendance Award 3; Marshall College Science Fair 3; Portsmouth Science Fair 3; Prom Committee 3.

LARRY SALYERS -

CHERYL SAMSON - Band 1, 2, 3, 4; Science Fair 1, 3; National Honor Society 3, 4; Tri-Hi-Y 3, and Officer 4; Newspaper Staff 3, 4; Business Manager of Annual 4; Class Play 3; Perfect Attendance 3; Moorehead Music Clinic 4; Bible Club 1, 2, 3.

HARRIET SAUNDERS - Band 1, 2, 3, 4; Majorette 2, 3, 4; Homecoming Attendant 2; Homecoming Queen 4; Pep Club 1.

JUNE SCHNEIDER - Band 1, 2, 3, 4; Bible Club 1, 2, 3; Tri-Hi-Y 4; Home Ec. Style Show 4.

SUE STARLING - Pep Club 3, 4; Officer 3, 4; Tri-Hi-Y 4; Annual Staff 4; Science Club 4; Concession Stand 3; Prom Committee 3.

KEITH TURNER -

NANCY WALKER - Scholarship Team 1, 3; Girls' Honor Council 2; National Honor Society 3, 4; Class Officer 2; Tri-Hi-Y 3, and Officer 4; Band 1, 2, 3, 4; Bible Club 1, 2, 3; Moorehead Music Clinic 3; Class Play 3; Newspaper Staff 3; Yearbook Co-Editor 4; Homecoming Attendant 1, 4; Marshall-Science-Fair-Award 3; Perfect Attendance 3; Annual Workshop 4; Reed Ensemble 4.

JANET WEAVER - National Honor Society 3, 4; Science Fair 3; and Scholarship Team 1, 2, 3.

CHARLOTTE WELCH - Tri-Hi-Y 4; Pep Club 1, 2, 3, 4, and Officer 4; Bible Club 2; Concession Stand 3.

BRUCE WHITE -

RICHARD WHITELY - Football 2, 3, 4.

JAMES WHITT - Scholarship Team 2, 3, 4.

BARBARA WILLIAMS -

DIANA WILLIAMS - Band 1, 2; Scholarship Team 1, 2, 3, 4; Science Club 3, 4, and Officer 4; National Honor Society 3, 4; Newspaper Staff 3 and Workshop 3.

JUDY WILLIAMS - Bible Club 1, 2, 3; Pep Club 1, 2; Home Ec. 2, 3; Tri-Hi-Y 4; Concession Stand 3.

BARBARA WITHROW - Class Officer 1, 3; Cheerleader 2, 3, 4; Prom Committee 3;

Pep Club 1, 2, 3, 4; Tri-Hi-Y 3, 4, and Officer 4; Newspaper Staff 3, 4; Annual Staff 4.

RENA YOUNG - Class Officer 2, 3, 4; Band 1, 2, 3; Class Play 3; Tartan Queen Candidate 3; Cheerleader 4; Tri-Hi-Y 4; Science Club 2; Marshall College Science Fair 3; Portsmouth Science Fair 3; Girls' League Officer 4; Perfect Attendance Award 2, 3; Band Officer 3; Annual Staff 4; Pep Club 1, 3, 4; Prom Committee 3; Reed Ensemble 4.

MARSHA ZORNES - Pep Club 1, 2, 3, 4; Librarian 2, 3, 4.





## DEDICATION

In deep appreciation for her sincere interest in the youth of this area and their education, we, the class of 1961, dedicate the TARTAN to Mrs. Helen Taylor Moore, who served as Dean of Girls from 1940 to 1960 when she retired. While she was at East, Dean Moore advised such groups as Tri Hi Y, Girls' League, yearbook staff, concession committees, prom committees, class plays, and Future Teachers of America.

"And gladly would she learn, and gladly teach."  
Chaucer

"We loved the doctrine for the teacher's sake."  
Defoe



**TEACHNOR W. SMITH**

Mr. Smith has served twenty years as East's principal and has earned the respect and admiration of all the students. He is shown here with the valentines he received.

In addition to his regular duties as principal, he serves as advisor to the student council.

He received his A.B. degree from Ohio University and his M. A. degree from the University of Cincinnati.

**DEAN VIOLET COOK**

Mrs. Cook became Dean of Girls upon the retirement of Mrs. Moore this year.

In addition to serving as dean, Mrs. Cook teaches home economics.

She has her B.S. degree from Marshall University.



**DEAN JOHN FUGITT**

Mr. Fugitt is completing his twenty-fourth year as a teacher at East and his third year as dean of boys.

He also serves as guidance counselor and science instructor.

Mr. Fugitt holds B. S. and M. A. degrees from the Ohio State University and Marshall University.



**STUDENT COUNCIL, FIRST ROW:** Mr. Fugitt, Morris Gullion, Mike Partridge, Jim Falls, Vicki Curcio, Jerry Burseson. **SECOND ROW:** Don Porter, Marvin Woodruff, David Novitz, George Weber, Lonnie Edwards, Mike Chamberlin.

Each of these students was chosen to represent his home room in the governing of East High School. A major project this year was the new cheerleaders' constitution.



**WILLIAM HANSGEN**  
 Physics, Plane Geometry, Advanced  
 Algebra Business Arithmetic;  
 B.S., M.S.; Marshall University.

**ELSIE BRADSHAW**  
 Chemistry, Algebra;  
 B.S.; Moorhead State College, Ohio  
 State University, University of  
 Kentucky.

**RAMONA HORTON**  
 Biology, Physical Education;  
 B.S.; University of Kentucky

**PHYLLIS MADIERA**  
 English;  
 B.S.; Marshall University.

**CHRISTINE HEER**  
 English, Library;  
 B.S., M.S., Library Science; Sargent School of Boston  
 University, Western Reserve University.

**JOHN STEVENSON**  
 Latin, Spanish, Newspaper Advisor, Annual Advisor;  
 A.B., M.A.; Denison University, Ohio State University,  
 National University of Mexico.



**MILDRED BAILEY**  
 English, Business Arithmetic, Shorthand, Business Law;  
 University of Cincinnati, Portsmouth Interstate Business College.

**LESLIE KEENE**  
 Typing 1 & 2, Bookkeeping;  
 A.B.; Moorhead State College, Marshall University.





**EDWARD POGUE**

World History, Football, Baseball Coach, Assistant Basketball Coach.

B. S. ; M. A. ; Marshall University, Hanover College.

**HERMAN SCHOMBURG**

American History, Basketball Coach, Assistant Football Coach, Guidance Counselor, English.

A. B. ; M. A. ; Marshall University, Holbrook College.

**LOU CARSON**

Physical Education, Civics, American Problems, Psychology.

A. B. ; Marshall University.



**VIRGIL DONLEY**

Industrial Arts;  
B.S. Education;  
Ohio University



**HELEN BASHAM**

B. Mus. Ch. , B. Music University of Delaware, Ohio University, Marshall College, Olivet College.

**ROBERT MC COY**

A.B. Music, Ohio State University, Marshall College.





COOKS--Mrs. Shepherd, Mrs. Cole, Head Cook; Mrs. Moushe, Mrs. Brown, Mrs. Burke.



Upper Left. Mrs. Jenkins served as secretary to Mr. Smith from September to January.

Upper Right. George Sprecher has served as East's custodian for five years.



Lower Left. Rufus Perkins has served as East's custodian for thirteen years.



# ADVERTISING



(STEP IN SOME TIME)

**SUPER  
MARKET**



**DEPARTMENT  
STORE**

"You'll find everything at Millhuff's"

## **MILLHUFF'S**

500 Harding Avenue

Sciotoville, Ohio

Phone PResident 6-6666



### **BURLESON TEXACO SERVICE**

Gallia at Harrisonville  
New Boston Ohio

"Buy the Best. Buy Texaco

The Best Friend Your Car

Has Ever Had."

### **B & B LOAN COMPANY**

Diamonds

Watches

Luggage

837 Gallia Street  
Portsmouth Ohio  
Phone ELmwood 3-4250

### **ELECTRONICS SERVICE COMPANY**

Radio and Television Repair

5788 Gallia Street  
Sciotoville Ohio

Phone PResident 6-7666

# Marting's

"One of Ohio's Good Stores"

Wishes the  
Class of 1961

- \* HEALTH
- \* HAPPINESS
- \* SUCCESS



Compliments of  
BETTY'S BEAUTY SHOP

5803 Gallia Street  
Sciotoville Ohio  
Phone PResident 6-2641



LEVI'S  
FURNITURE STORE

842 Gallia  
Phone ELmwood 3-3175



ROBERTS JEWELERS  
421 Chillicothe Street  
Portsmouth, Ohio  
Phone ELmwood 3-4193

KAH PRINTING COMPANY  
Quality Job Printing  
at  
Reasonable Prices  
711 Chillicothe Street  
Portsmouth Ohio  
Dial ELmwood 3-18796

ESCOM WILEY  
REAL ESTATE

City, Suburban, and  
Farm Property

921 Chillicothe Street

Portsmouth

Ohio

Phone ELmwood 3-5520

**PEPSI-COLA**  
TRADE MARK

PEPSI-COLA BOTTLING COMPANY

OF PORTSMOUTH

2415 Chillicothe Street  
Portsmouth Ohio  
Phone EL 3-3126



Baldwin Pianos Conn Selmer Band  
and Organs Instruments  
Everything Musical

SUMMERS & SON, INC.

Portsmouth, Ohio  
Fourth and Chillicothe Streets

Gibson String Instruments

Compliments of

BEISLEY'S GROCERY

Bonser and Harding

Sciotoville

Ohio

**MORGAN BROS. JEWELERS**

Diamonds

Watches

A Complete Repair Service  
for Watches and Jewelry

Phone ELmwood 3-3259

734 Fifth Street

Portsmouth

Ohio

W O L F F ' S

"Clothes for Men and Boys"

320 Chillicothe Street

Portsmouth

Ohio

HIBBS HARDWARE COMPANY

737 Fifth Street

Portsmouth

Ohio

Compliments of

PIXIE DRIVE-IN

"Try our chicken in a basket"

Harding and Farney

Sciotoville

Ohio

Phone PResident 6-7622



In Sciotoville

Prescription Service

224 Harding Avenue

Phone PResident 6-6066



K O B A C K E R ' S

Portsmouth's  
Greatest Value Store

405 Chillicothe Street

Portsmouth

Ohio

CRABTREE SOHIO SERVICE CENTER

4051 Gallia

New Boston



Compliments of

SCIOTO DAIRY BAR

Ice-Cream Drive-In

5810 Harding Avenue  
on Route #335

Sciotoville, Ohio

Tommy Nesbitt

Owner

Compliments of

BUSSA'S GROCERY

520 Harding Avenue

Sciotoville

Ohio

Phone PResident 6-2785

THE PORTSMOUTH TIMES

Established 1852

A Brush-Moore Newspaper

ELmwood 3-3101

637 Sixth Street

Portsmouth

Ohio



# HIBBITT'S HARDWARE COMPANY

"Come to Hibbitts to Get the Best."

315 Harding Avenue

Sciotoville, Ohio

Phone PResident 6-7880

PIERRON'S DAIRY & SNACK SHOPPE

7244 Ohio River Road

Sciotoville

Ohio

BRYAN'S APPLIANCE

601 Harding Avenue

Sciotoville

Ohio

NEW BOSTON  
REXALL DRUGS

4152 Gallia Street  
Phone GLendale 6-4855

New Boston

Ohio

Compliments of  
DR. OWEN MOOREHEAD

5429 Gallia Street  
Phone PResident 6-6166

Best Wishes  
to  
The Class of 1961

from

LIBBY'S BEAUTY SHOP

Sciotoville

Ohio

Compliments of

SCIOTO MOTEL

5709 Gallia Street  
Phone PResident 6-2766

Compliments of  
GAMPP'S SERVICE STATION  
Slocum Station  
Phone PResident 6-2362  
Route 140

**BILL EVANS MARKET**

303 Harding Avenue  
Sciotoville Ohio

Phone PR 6-9122

Best Wishes To  
The Class of '61



THE PORTSMOUTH GAS COMPANY



ACME QUALITY PAINTS INC.

"Peak of Paint Perfection  
Since 1884"

210 Chillicothe Street

Portsmouth

Ohio

## BOB'S PHOTOS

Weddings, Portraits,  
Special Occasions

Phone PR 6-2461



## RAY HOUCK

Furniture and Appliance

in Sciotoville

5605 Gallia Street

THE DISTEL FURNITURE COMPANY

616 Chillicothe Street

Portsmouth

Ohio

Phone ELmwood 3-3810

TRI-STATE BEAUTY SCHOOL

422½ Gay Street

Portsmouth

Ohio

Phone ELmwood 3-3088



Compliments of

BOYER'S  
Bear Alinement

Route 140

DUVENDECK'S  
PAINT STORE



5619 Gallia St.

Dial PR 6-7333

Sciotoville, Ohio

Compliments of  
HUGHES' MARKET

Route 140



MUCHA'S SHELL  
SERVICE STATION

Gallia and  
Bloom Streets

Sciotoville  
Ohio

# SHERMAN HIBBITTS AND SON DEPARTMENT STORE



212-214 Harding Avenue

Sciotoville

Phone RE 6-2302

Ohio

101



ANDREW MUCHA  
5900 Farney Avenue  
Sciotoville, Ohio

FOSTER  
AND  
FANKELL

TEXACO STATION

Seventh and Gay Streets  
Portsmouth Ohio

COEY'S BARBER SHOP  
215 Harding Avenue  
Sciotoville Ohio



# BOURGHOLTZER'S DRUG STORE

225 Harding Avenue

Sciotoville, Ohio

Phone PResident 6-6966

LENA KIDD

R e a l t o r

Sales and Leases

City

Suburban Property

Farms

7026 Ohio River Road  
Sciotoville

Ohio

Phone PR 6-2683



## GAMPP'S SERVICE STATION

Corner of Winchester and Harding

Sciotoville, Ohio



HESS ENGLE'S  
HOME SUPPLY COMPANY

RCA-Victor & RCA-Whirlpool  
Appliances

831 Sixth Street

Portsmouth

Ohio

ELmwood 3-4173

THE BAKE SHOP

817 Sixth Street

Portsmouth

Ohio

ELmwood 3-3340

"A Bakery You'll Like  
to Patronize"



## GILL FUNERAL HOME



Oxygen-Equipped Ambulance Service

Dial PR 6-6111

Sciotoville

Thomas J. Gill

Ohio

Jessie A. Gill

Best Wishes to the

Class of 1961

from

SPENCER K. MILLER, M.D.

CRICHTON OFFICE SUPPLY

Serving the Portsmouth Area  
for over 36 years

Phone ELmwood 3-8290

Portsmouth

Ohio

# How Much Is \$165,000,000? . . .

When the current expansion and modernization program is completed at its Portsmouth Division, Detroit Steel Corporation will have spent over \$165,000,000 in its determination to make this southern Ohio steel mill one of the finest, best equipped, most competitive such plants in the nation.

That's a lot of money.

For example, had a man who was living when Christ was born, continued to live until today, and had he spent \$225 every single day during all those long years, he would still not have spent that much money.

One hundred sixty-five million dollars . . . the savings of thousands of ordinary people who, believing in the American Way, have become part owners in American Industry. . . plus the "plowed-back" earnings of the company. . . all that money, within the next few years, will have been invested in the future of the Greater New Boston-Portsmouth Area to provide jobs and security for its citizens.

**DETROIT STEEL  
CORPORATION**  
**PORTSMOUTH DIVISION**



# LONG AND COMPANY



"House of Quality Furniture"

729-733 Sixth Street

Portsmouth

Ohio



STAPLETON

OFFICE SUPPLY COMPANY

Stationery Office Outfitters  
Smith-Corona Typewriters

829 Sixth Street

Portsmouth

Ohio

Phone ELmwood 3-1187

1946

Our 15th Year

1961



# SCHOMBURG'S

Complete Food Market

229 Harding Avenue

Sciotoville

Ohio

Phone PR 6-6737

# PORTSMOUTH INTERSTATE BUSINESS COLLEGE

"Training Young America to  
Cherish and Preserve the  
Free-Enterprise Way of Life"

815 Gallia Street

Portsmouth

Ohio

---

Compliments of  
**ZIMMERMAN'S INC.**  
810 Chillicothe Street

Portsmouth

Ohio

Phone ELmwood 3-0530

Office Supplies and Equipment

---

## DEEMER'S SUPER MARKET

We Specialize in Home Killed Meats

Open 8 till 12 - Every Nite of the Week

All Kinds of Choice Cuts --Guaranteed Fresh

Phone PResident 6-2276

---

Compliments of  
LEWIS FURNITURE COMPANY  
221 Chillicothe Street

Portsmouth

Ohio

EL 3-2825



# JOHNSON BROTHERS GROCERY



Corner of Harding and Mayo Streets

Sciotoville

Ohio

Good Store for a Good Community

## CAMEO RESTAURANT

"Portsmouth's Oldest  
and Finest"

839 Gallia

Portsmouth

Ohio

Phone ELmwood 3-9241

*Atlas Fashionous*

## COVERT FURNITURE

COMPANY

"Where You Buy  
the Best for Less"

823 Gallia Street

Portsmouth

Ohio

Since 1895

307 Chillicothe Street

Portsmouth

Ohio



# REESE'S HAMBURGER INN



5721 Gallia Street

Sciotoville, Ohio

Buy 'Em By the Sack

Buy 'Em By the Sack

Get the Food That Makes You Glad You're Hungry!

CARR'S JEWELRY

"Your Friendly  
Jewelry Store"

811 Gallia Street  
Portsmouth Ohio

Phone ELmwood 3-3480

ED

LOCKNER

AUTO

SUPPLIES

818 Chillicothe Street and 9th  
Portsmouth Ohio

PATRONS

BLACK'S RADIO AND T.V.

HOUSE OF FASHION

SCIOTOVILLE SHOE SHOP

KOPY KAT



AUTOGRAPHS

May God Bless  
and keep you  
good luck always  
a good friend  
Pat Chaffin

Good luck always  
Wilma Hale  
"1962"



Let's get  
to work  
nice  
Nadine  
Shipton

To a nice girl  
Good Luck  
Barbara Burkham  
"67"

lots of luck  
Barbara Cooper  
"64"

The Best of Luck  
Marilyn Brown  
"62"

Best Wishes Always  
Loretta Byrd  
"62"

lots of luck  
Wileen Breech  
"64"

The Best of Luck -  
Mable & Ralph

"Luck always"

See  
Swick  
"

To a good friend  
And luck always  
Nancy (Dad)

Lots of Luck  
Margaret & Philip  
"7"

Lots of luck in  
everything you do  
I love luck  
"62"

Linda Holder  
Elgin, Illinois

7/12  
a





INTER-COLLEGIATE PRESS

Publishers — Manufacturers

Yearbooks — Yearbook Covers

Diplomas — Graduation Announcements

Factory — Home Office

Kansas City — Winnipeg  
U.S.A.

THESE GUYS (GUESS WHO) ARE  
IN RIGID TRAINING, SO THAT 000



AFTER NEXT YEAR THEY'LL BE 000

# "REAL GONE"!



(LIKE WE ARE — WHEW OOO?)

