

The Tiger
SILHOUETTE

'61

ADMINISTRATION

*The quality of mercy is not strained;
It droppeth, as the gentle rain from heaven
Upon the place beneath; it is twice bless'd —
It blesseth him that gives, and him that takes.*

SHAKESPEARE



MR. ROY MANUEL
MR. WENDELL
WOHLER

(inset)
MR. PAUL HEMPILL
Clerk



School Board



MR. HARRY GOODA
MR. THEODORE
HARDING
MR. ORVILLE WOLFI



MR. RAYMOND E. HALL - Superintendent
MISS VIVIAN CORNWELL - Secretary

SUPERINTENDENT'S MESSAGE

Again it is my privileged duty to submit through this office these remarks to the students and citizens of New Boston.

It takes a team to plan and operate a good school. The best schools are operated not by administrators alone, nor by the Board of Education alone, nor by the students alone, nor by the citizens of the area alone, but rather by all working together as a team contributing knowledge and experience from many fields which none alone can possess.

We recognize our responsibility - that of developing each child to the fullest extent of his abilities; your schools have pushed instructional improvement forward consistently.

As part of the team, which recognizes a well-informed public is essential to the success of a school program, I wish to state my appreciation to all the other members of the team.

MR. JAMES N. WARREN - Principal

PRINCIPAL'S MESSAGE

It is imperative that all pupils wishing to attend college study and learn to the maximum of their abilities. Colleges require entrance examinations and admission may not be acceptable if a deficiency is noted; if such deficiency is not made up, a pupil may be required to enroll in high school subjects without credit in college.

If a pupil develops proper study habits, has a good attitude, really wants to learn, takes a college preparatory course of study in high school and has average or above average intelligence, there is no reason why he could not attend college or go on to higher education and be successful. Much of the same applies in seeking employment.

Questions most frequently requested by the employer are: 1. Did the pupil graduate from school? 2. Was the pupil regular in attendance? 3. Did the pupil get along well with teachers? 4. Did the pupil get along well with classmates? 5. Number in graduating class, course of study, and rank in class of the graduate. 6. Would you recommend the pupil for employment?





MISS JANICE LYTTEN - Principal's Secretary



MR. BILL DUTIEL - Attendance Officer

CUSTODIANS: Mr. Hannah, Mr. Thomas, Mr. Holbrook, Mr. Goddard



FACULTY



*I dare do all that may become a man;
Who dares do more, is none.*

SHAKESPEARE



ROW 1:
 Willard Basham
 Farrell Bolton
 Charles Bond
 Gevevieve Campbe



ROW 2:
 Lorraine Clerico
 Marjorie Curry
 Ralph Darling
 Agnes Davis



ROW 3:
 William Falls
 William Grabham
 Laura Havener
 Joe Jenkins



ROW 4:
 David Lodwick
 Tom Newberry
 Homer Pellegrinon
 Phil Stanley

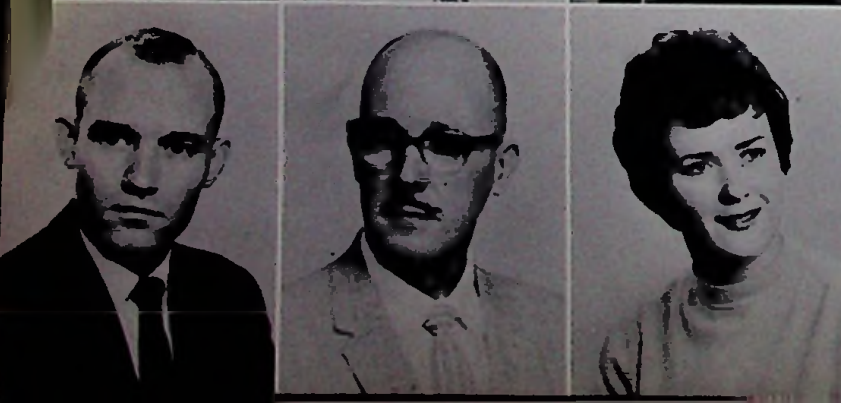

ROW 5:
 Neil Stroth
 I. D. Washington
 Diane Williamson

SENIORS



*Tomorrow, and tomorrow, and tomorrow,
Creeps in this petty pace from day to day,
To the last syllable of recorded time; . . .*

SHAKESPEARE

**SENIOR CLASS
OFFICERS**

**President - Tom Lewis
Vice President - Ron Lewis
Secretary - Sandy Skelton
Treasurer - Karen Lykins
Reporter - Donna Bowling**





JAMES ABBOTT
Visual Ed 2, 3, 4.



JAMES ADKINS
Visual Ed 2, 3, 4.

DONALD ARMSTRONG
Visual Ed 1, 2, 3, 4;
Baseball 2;
Football 3.



DARRELL BEAR
Visual Ed 1, 2, 3, 4.



DONNA SUE BOWLING
Ad Solicitor 4, Annual Editor
4; Secretariat 3, 4; White Rib-
bon Club Officer 2, 4; National
Honor Society 2, 3, 4; Library
Staff 2, 3; Class Play 3; At-
tendant 3; Class Officer 4;
Science Fair 3.



KAREN SUE CASSITY
Library Staff 2, 4; Secretariat
Club 3, 4; Office Staff 2; Dor-
cas Club 2, 3, 4.

DONALD COOLEY
Football 2, 3, 4;
Basketball Manager 3.



BARBARA CORIELL
White Ribbon Club Officer 2,
3; Band 1, 2, 3, 4; Pep Band 3,
4; Library Staff 3, 4; Science
Fair 3, 4.



KAREN CURNUTTE
Secretariat 3, 4;
Dorcas Club 2, 3, 4.

SHARRON DAVIS
Latin Club 2;
Glee Club 1, 2;
French Club 3, 4;
Science Fair 3, 4.

KAY EVELYN DOTSON
Dorcas Club 1, 2, 3, 4;
Secretariat Club 3;
Office Staff 4.

LANTY FANNIN
Visual Education 1, 2, 3.





GARY FAULKNER
Basketball 1, 2;
Football 1, 3, 4;
Annual King 4.

DALE FRALEY
Football 1, 3, 4;
Basketball 1, 2, 3;
Baseball 1, 2, 3.

MARY ANN GILL
Dorcas Club 2, 3, 4;
Scholarship Team 2.

KELLY GRIFFIN



PHYLLIS HALL
Dorcas Club 3, 4;
Library Staff 3, 4.

NANCY HAMON
Latin Club 2;
Library Staff 1, 2, 3, 4;
Staff President 3, 4;
Dorcas Club 3, 4;
Class Play 3.

DAVID HOLBROOK
Visual Ed 1, 2, 3, 4.

GARY HOLSINGER



LOIS HUDSON
Glee Club 2, 3, 4;
Club Officer 3;
Ensemble 3.

ROBERT JACKSON

CHARLES JAMISON
Basketball 2, 3, 4;
Football 1.

JERRY JENKINS
Basketball 1, 2, 3, 4;
Baseball 1, 3, 4;
Track 1, 2, 3, 4;
Football 1; Class Play 3;
Science Fair 3.





HARTZEL JENNINGS

Class Officer 3; White Ribbon Club Officer 4; Class Play 3; Latin Club 1, 2, 3, 4; Science Fair 3, 4; Debate Team 4; Football 2, 3, 4; Band 1; Baseball 1; Track 2, 3, 4.

WILMA JORDAN

Attendant 2; Dorcas Club 3, 4; Secretariat 3, 4; Pep Club 1; Library 3, 4.

ROGER LANDS

Football 4; Visual Ed 3.

SHERRY LEE

Radio Club 1, 2; Library 2; Dramatics 2; Ensemble 3, 4; Glee Club 3, 4; Class Play 3; Debate Team 4; Ad Solicitor 4; French Club 3, 4.



RONALD LEWIS

Football 1, 2, 3, 4; Class Officer 1, 4; Basketball 1, 2, 3, 4; Science Fair 3, 4; Baseball 4; Latin Club 1.

BARBARA LEONARD (WOLFE)

Cheerleader 1; Glee Club 2, 3; Mixed Chorus 3; Secretariat 3, 4; Marting's Style Show 1, 2; Dorcas Club 3.

PAUL THOMAS LEWIS
Science Fair 3, 4; Class Officer 3, 4; Latin Club 1, 2; French Club 3; Class Play 3, 4; Football 2, 3, 4; Scholarship Team 1, 2, 3; Debate Team 4; Student Council 1.



KAREN LYKINS
Band 1, 2, 3, 4; Majorette 1, 2, 3, 4; Secretariat 3, 4; Secretariat Pres. 4; Class Officer 4; Dorcas Club 4; Visual Ed 2; Pep Band 3, 4; Dance Band 4; Ad Solicitor 4; Band Officer 4.



LELIA LYTTEN (PHILLIPS)
Attendant 1; Library Staff 1, 2, 3, 4; Class Officer 2; Office Staff 3; Class Play 3; Scholarship Team 1, 3; Science Fair 3, 4.

PAT MAGEE
Library Staff 1, 2, 3, 4; Senior Assistant 4; Dorcas Club 2, 3, 4; Dorcas Club Pres. 3, 4; Secretariat Club 3, 4; Class Play 3, 4.

MORRIS MAPLE
Visual Education 4.

PHYLLIS MARION
Dorcas Club 3, 4;
Secretariat Club 3, 4.





CAROLYN MATHIS
Band 1, 2; Dorcas Club 3, 4;
Dorcas Club Officer 4.

NANCY McCOY
Glee Club 1, 2, 3, 4; French
Club 3, 4; Scholarship Team
1, 2, 3, 4; Science Fair 3, 4.

PAUL OSBORNE

DAVID OTTNEY
Band 1, 2, 3, 4; Pep Band 1, 2,
3, 4; Latin Club 1, 2; Science
Fair 3, 4; Debate Team 4;
Class Play 3; Intramurals 1, 2,
3; Glee Club 4; Dance Band 4.



KEITH PELFREY
Band 1, 2, 3, 4; Track 2; Pep
Band 1, 2, 3, 4.

VERNIE PERKINS
Class Officer 1; Ensemble 3;
Glee Club 1, 2, 3, 4; President
of the Glee Club 4; Scholar-
ship Team 2, 3; Latin Club 1,
2, 3, 4; Latin Club President 3;
White Ribbon Officer 3; Na-
tional Honor Society 2, 3, 4;
Library Staff 3, 4.

KEN RIGGS
Science Fair 3, 4;
Latin Club 1, 2;
Basketball 2;
Baseball 2, 3, 4.

CAROLYN ROARK
Secretariat Club 3, 4; Tiger
Silhouette Club 2; Office Staff
1, 2; Ad Solicitor 3, 4; Cheer-
leader 3; Homecoming Queen
4; French Club 3, 4; Class Of-
ficer 1, 3.



JOE ROBERTS
Basketball 2, 3, 4;
Football 4.

MARILYN ROYSTER
Dorcas Club 2, 3, 4;
Class Officer 3; Secretariat
Club 3, 4; Library Staff 1, 2, 3;
Visual Education 2, 3.

KATHY RUARK
Sextet 1; Glee Club 1, 2, 3;
Secretariat Club 3, 4; Annual
Staff 4; Annual Queen 4.

JANICE SCHOMBURG
Band 1, 2, 3, 4; Officer 2, 3;
Majorette 1, 2; Drum Major-
ette 3, 4; Student Director 4;
Class Officer 2; Latin Club 1;
Dorcas Club 4; Class Play 3, 4;
Pep Band 3, 4; Library Staff 3,
4; Queen Attendant 4.





SANDRA SKELTON
Library Staff 3; Band 1, 2, 3, 4;
Band Officer 3, 4; Class Officer
3, 4; Class Play 3; Secretariat
Club 4.

DAN SMITH

SHARON TRAYLOR
Dorcas Club 2, 4; Secretariat
Club 3, 4; Visual Ed 2; Class
Officer 2.

CLAUDETTE UPTON
Office Staff 1; Cheerleader 2,
3; Secretariat Club 3; Dorcas
Club 4; Class Play 3; Ad So-
licitor 3, 4; Annual Editor 4.



JOHN WALBURN
Visual Ed 1, 2.

WILLIAM WEBSTER
Visual Ed 3.



DONNA WHITE
Dorcas 1, 2, 3, 4;
Secretariat Club 3.

Class History

We started our freshman year with sixty-seven students. We elected as our class officers Marian Martin, President; Claudette Upton, Vice President; Ron Lewis, Secretary; Vernie Perkins, Treasurer; and Carolyn Roark, Reporter. Mrs. Lorraine S. Clerico and Mr. I. D. Washington served as our sponsors. Lelia Lytten was chosen to represent our class as the Freshman Homecoming Attendant.

We entered our sophomore year with sixty-three students. We started our year off with a very successful Halloween party. We elected the following people to serve as class officers: Marion Martin, President; Sharon Traylor, Vice President; Janice Schomburg, Secretary; Lelia Lytten, Treasurer; and Glenna Spurlock, Reporter. Donna Bowling and Dale Fraley represented our class as candidates for the Yearbook Queen and King. Our advisers were Mrs. Lorraine S. Clerico and Mrs. Agnes Davis. Wilma Jordan was elected as our Homecoming Attendant.

As a class of sixty-five juniors, we had many activities awaiting us. Our officers were: President, Hartzel Jennings; Vice President, Tom Lewis; Secretary, Marilyn Royster; Treasurer, Sandy Skelton; and Reporter, Carolyn Roark. Donna Bowling was elected as our Homecoming Attendant. We received our class rings early in October and then began making plans for our class play, "Just Ducky," which was directed by Mrs. Clerico. Our prom, given in honor of the seniors, was held at the Elks Country Club, May 20, 1960. The theme was "Younger than Springtime."

We entered our senior year with fifty-eight students. We elected as our class officers Tom Lewis, President; Ron Lewis, Vice President; Sandra Skelton, Secretary; Karen Lykins, Treasurer; Donna Bowling, Reporter. The student body elected as their queen, Carolyn Roark. Jannie Schomburg served as senior attendant. Our class play, "Headin' for a Weddin'" by Le Rome Greth, is to be given on March 23, 1961. A donation of \$114 was given to Ohio, for the remodeling of the Massie School building for a day college. We are now awaiting the Junior-Senior Prom, the trip to Washington, and Graduation. Our advisers for this year were Mrs. Lorraine S. Clerico and Mr. William R. Falls.

JUNIORS

*To be, or not to be: that is the question
Whether 'tis nobler in the mind to suffer
The slings and arrows of outrageous fortune,
Or to take arms against a sea of troubles
And by opposing end them.*

SH



**JUNIOR CLASS
OFFICERS**

President - Joe Mader
Vice President - Opal Warre
Secretary - Karen Haney
Treasurer - George Adkins
Reporter - Cassandra Moore



ROW 1:
George Adkins
Rita Ashworth
Ernie Beadle
Charles Benner

ROW 2:
Sue Canter
Paul Clark
Sandra Cottle
Bob Davis



ROW 3:
Russell Dixon
Glenn Dixon
Georgia Dodd
Karen Dodds

ROW 4:
Nancy Dyer
Rose Ann Fannin
David Fisher
Nancy Fitch



ROW 5:
Karen Haney
Roger Hewitt
Sue Jackson
Dick Jenkins

ROW 6:
Tommy Jones
Brenda Keaton
Sue Lands
Don Lewis



ROW 1:
 Larry Lutz
 Russell Lutz
 Jerry Lyles
 Joe Mader



ROW 2:
 Ray Mingus
 Cassandra Moore
 David Payton
 Sandy Park



ROW 3:
 Mike Perry
 Connie Ramey
 Gary Rice
 Betty Roberts



ROW 4:
 Danny Rowles
 Wanda Rose
 Shirley Sigman
 Mike Spears



ROW 5:
 Sandy Sturgill
 Patricia Taylor
 Tony Taylor
 Mike Thomas



ROW 6:
 Opal Warren
 Freda Wickline
 Bill Wright



SOPHOMORES



*Life's but a walking shadow, a poor player
That struts and frets his hour upon the stage
And then is heard no more:*

SHAKESPEARE



**SOPHOMORE CLASS
OFFICERS**

President - Christine Jennings
Vice President - Gail Webster
Secretary - Sharon Bowling
Treasurer - John Morris
Reporter - Sonia Slone



ROW 1:
Nancy Adkins
Judy Bates
Sharon Blevins
Sharon Bowling
Kay Chase



ROW 2:
Charles Cooper
Melinda Cox
Suzanne Darling
Judy Davis
Diane Dixon



ROW 3:
Judy Duncan
Mike Eldridge
John Gill
David Glenn
James Griffin



ROW 4:
James Grimsley
Doug Gulley
Pam Hale
Tom Harr
Gary Heinbach



ROW 5:
Lenora Hickman
Joyce Ann Hiltenbrandt
Denver Jamison
Chris Jennings
Dorothy Kallas



ROW 6:
Nelda Kallas
Margaret Kingrey
Karen Lockbaum
Walter Lytten
Richard Lyons

ROW 1:
 Luther Magee
 Ike Maple
 Eddie Marshall
 Gwen Mault
 Barbara Messer



ROW 2:
 Kay Montgomery
 Carlton Moore
 John Morris
 Bob Noble
 Jack Pellegrinon



ROW 3:
 Patty Perkins
 Dennis Plummer
 Mary Plymale
 Roger Price
 Margaret Ross



ROW 4:
 Larry Ruark
 Sue Shump
 Judy Shumway
 Donna Sloan
 Sonia Sloan



ROW 5:
 Carolyn Stapleton
 Johna Steele
 Sharon Stephens
 Terry Thomas
 Sharon Tomlin



ROW 6:
 Teri Washington
 Gail Webster
 Carol Wilson





FRESHMEN

*His life was gentle, and the elements
So mixed in him, that Nature might stand up,
And say to all the world, 'This was a man!'*

SHAKESPEARE



**FRESHMAN CLASS
OFFICERS**

President - Mary Canter
Vice President - Melody Phillips
Secretary - Ken Jones
Treasurer - Melinda Jones
Reporter - Gary Dunn

ROW 1:
 Emily Adkins
 Carolyn Akers
 Connie Armstrong
 Dianna Boling



ROW 2:
 Freda Bowling
 Judy Briggs
 George Bruchett
 Mary Lee Canter



ROW 3:
 David Cinireski
 Lois Cooper
 Larry Coriell
 Raymond Cottle



ROW 4:
 Roger Culver
 Shirley Davis
 Roy Dixon
 Gary Dunn



ROW 5:
 Archie Faulkner
 Larry Fitch
 James Gerrard
 Robert Gilley
 Gary Goodin



ROW 1:
 Alfred Hale
 Penny Hale
 Anna Sue Henson
 Tom Hickman



ROW 2:
 Paul Holbrook
 Ken Jones
 Milinda Jones
 Charles Justice



ROW 3:
 Beverly Keaten
 Phyllis King
 Joe Lewis
 Melinda Lewis



ROW 4:
 David Lodwick
 Jim Lutz
 Roger Mathis
 Debbie Park



ROW 5:
 Helen Pennington
 Melody Phillips
 Joyce Raik
 Janet Rice
 Eddy Riggs





Picture
Not
Available



Picture
Not
Available

ROW 1:
Jerry Maddox
James McCleese
Jerry Mershon
Joe Phillips



ROW 2:
Allen Priode
Bob Roark
Linda Seth
John Shultz



ROW 3:
Jack Spears
David Starrett
Steve Stewart
John Stidham



ROW 4:
Dale Sturgill
Sharon Tackett
Maxine Ticatch
Bob Taylor



ROW 5:
Pat Tomlin
James Waddell
Faye Wickline
Jim Whitley



ROW 6:
Beecher Wright
Judy Wright

JUNIOR HIGH

*This is the state of man: today he puts forth
The tender leaves of hope; tomorrow blossoms...*

SHAKESPEARE



Picture
Not
Available



ROW 1:
Aaron Adams
Vernon Adkins
Margaret Ball
Katie Baxter
Cheri Beadle
Freda Bear



ROW 2:
Bradley Bentley
Linda Bolotta
Blaine Bush
Gary Chase
Ethel Clark
Janet Clifton



ROW 3:
Mary Cook
Doug Cooley
Jerry Cooper
Mark Cornwell
Jim Cox
Nancy Cox



Picture
Not
Available



ROW 4:
David Craycraft
Joe Doughty
Paula Dunham
Barbara Emmett
Phyllis Fannin
Donna Fitch



Picture
Not
Available

ROW 5:
Roger Frazier
Joe Freeman
Paul Gayhart
Bill Goddard
Barbara Greenhill
Barry Grimm



Picture
Not
Available

ROW 6:
Bonnie Grimm
Larry Hanes
Pat Hanners
Mike Harding
Eddie Harr
Debbie Holsinger



Eighth Grade

ROW 7:
Luther Holsinger
Wanda Howard



ROW 1:
 Doug Hudson
 Judy Huffman
 Phyllis Jenkins
 David Justice
 Wanetta Kallas
 Kenneth Kegley



ROW 2:
 Melinda Lewis
 Dale Lyons
 Barbara Maddox
 Louise Martin
 Roger McMeans
 Loretta Mathis



ROW 3:
 Diane Mauk
 Shirley Maynard
 Jane Patton
 Jerry Pendleton
 Rodney Ramey
 Linda Riffe



ROW 4:
 Kay Riggs
 Donna Shingler
 Bill Skaggs
 Thelma Skaggs
 Jerry Skiver
 Steve Sloan



ROW 5:
 Janet Smith
 Morgan Sowards
 John Staten
 Sharon Stewart
 Raymond Stidham
 Thomas Stone



ROW 6:
 Mike Sweeney
 Arthur Taylor
 Barbara Thomas
 Johnna Thompson
 Charles Vaughn
 Eddie White



ROW 7:
 Wendy Wöhler
 Cassandra Woods



ROW 1:
Howard Adkins
Willetta Allan
Roger Briggs
Barbara Broughton
Linda Charles



ROW 2:
Shirley Clark
Brenda Conley
Linda Cook
Mike Cottle
Dennis Day



ROW 3:
Jimmy Duncan
Tommy Ellison
Nanita Fannin
Bill Faulkner
Susan Figgins



ROW 4:
Lana Gilley
Joyce Hanna
Darrell Haleman
Steve Hemphill
Thelma Holbrook



ROW 5:
Connie Hunter
Wanda Jennings
Charles Keller
Lana Lodwick
Carolyn Martin



ROW 6:
Nora Mathis
Donna MaCorkel
Ray McMeans
Jack Monk
Roby Montgomery



ROW 7:
Cindy Newberry
Wanda Newman

Seventh Grade



ROW 1:
 Steve Odle
 Bucky Osborne
 Jim Ottney
 Larry Parlin
 Bill Payne



ROW 2:
 Linda Payton
 Jody Riggs
 Paul Rister
 Dee Dee Roark
 Bernadine Roberts



ROW 3:
 Nancy Rowles
 Donna Royster
 Terry Salyers
 Nancy Shingler
 Fred Sloan



ROW 4:
 Donna Kay Smith
 Donna Stewart
 Patty Steburg
 Jennie Lou Stone
 Steven Stone



ROW 5:
 Debra Tackett
 Timmy Thacker
 Debra Thomas
 Larry Todd
 Anna Ruth Tomlin



ROW 6:
 Roger Tomlin
 Pam Vaughn
 Ann Whitley
 Susan Wohler
 Carolyn Wolfe



ROW 7:
 Jenifer Wolfe
 Melody Wolfe
 Bill Woodrow

A dramatic black and white photograph of a stormy sky. A bright, multi-colored rainbow arches across the center of the frame, its colors appearing as a soft, glowing spectrum. The sky is filled with large, billowing white clouds, some of which are dark and shadowed, creating a sense of depth and movement. The overall mood is one of awe and natural beauty.

CLASSES

*And this our life, exempt from public haunt,
Finds tongues in trees, books in the running
brooks,
Sermons in stones, and good in everything.*

SHAKESPEARE



GENEVIEVE CAMPBELL - French and English

Study Hall

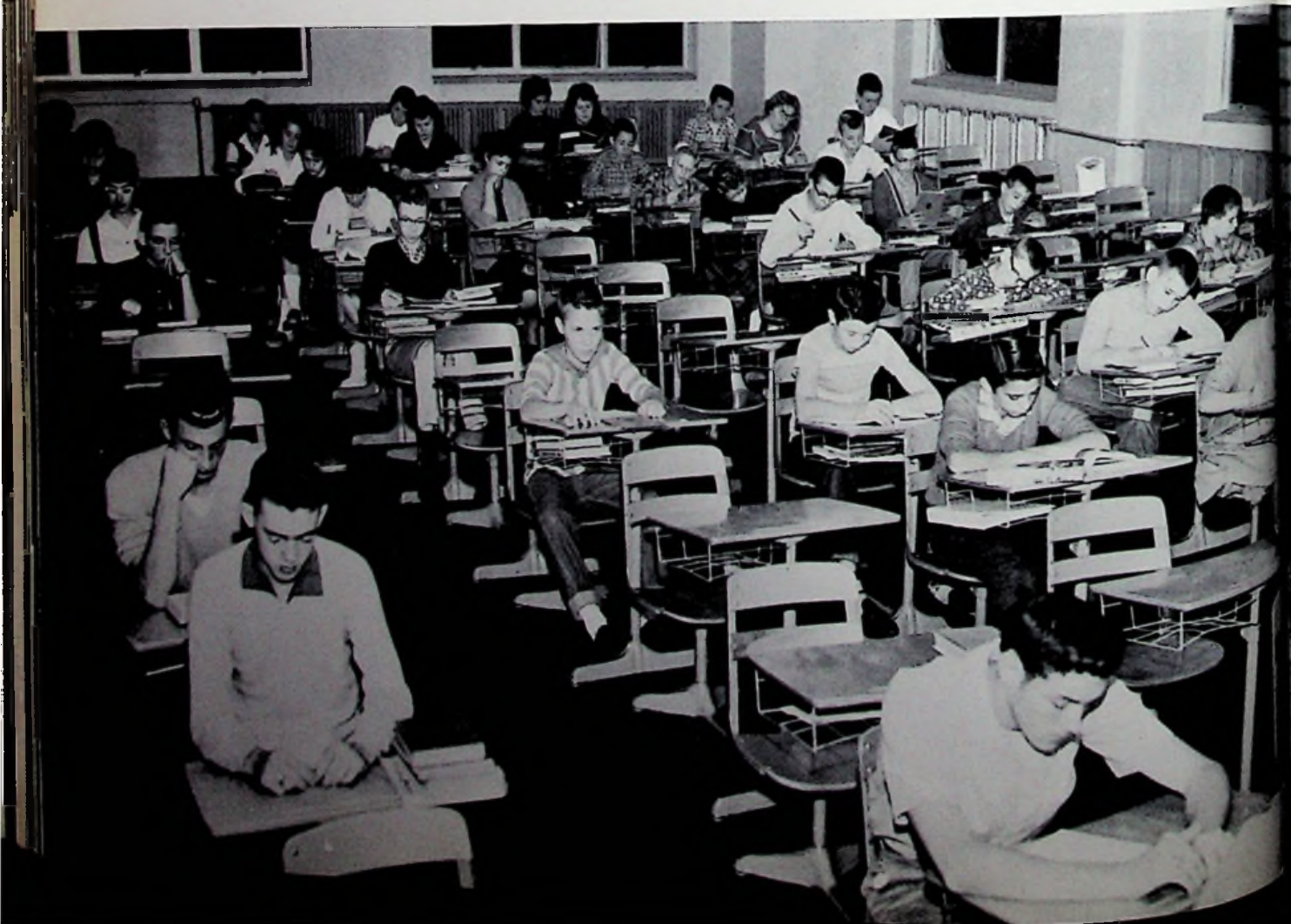



DIANE WILLIAMSON - Girls' Physical Education

HOMER PELLEGRINON - Boys' Physical Education

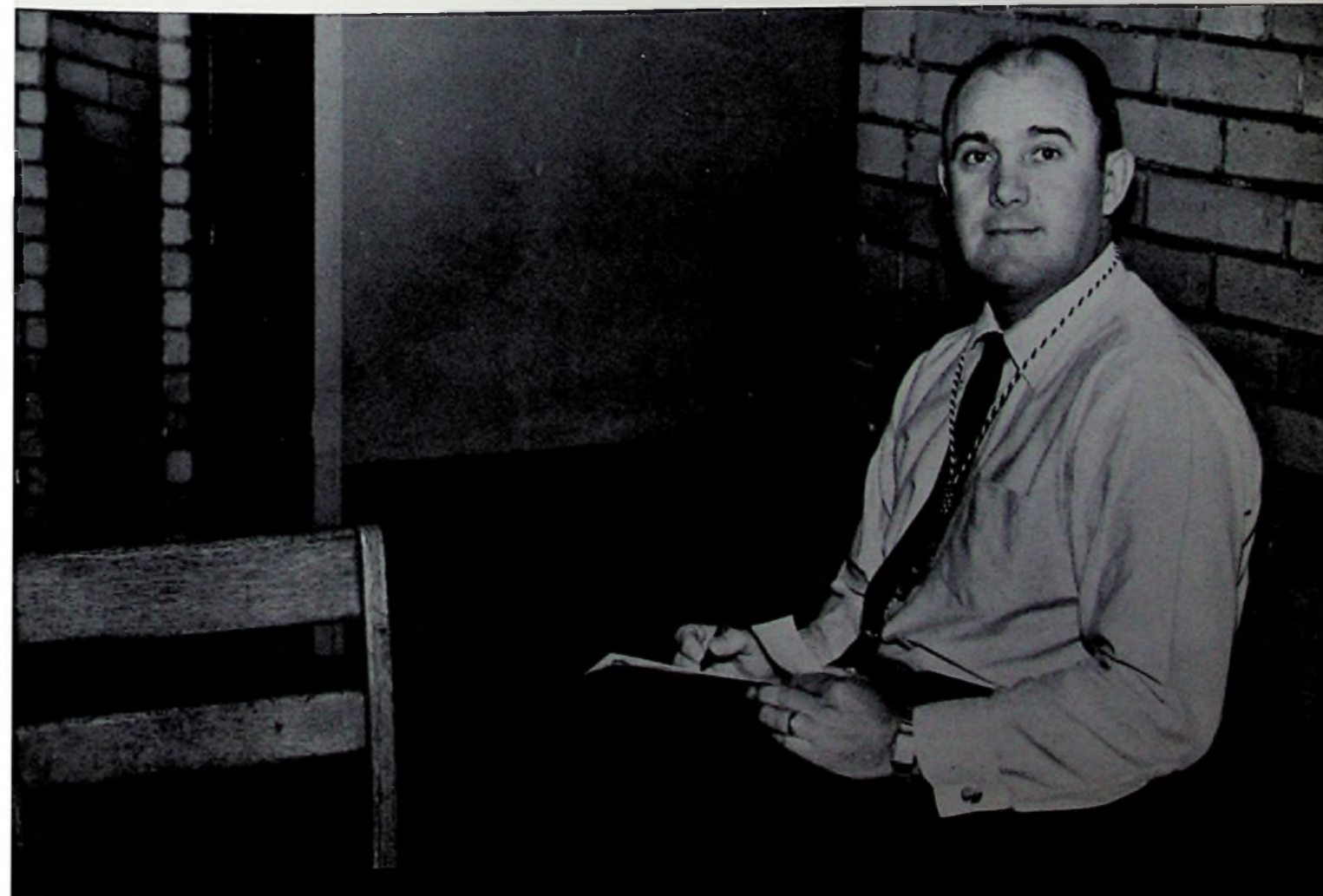



RALPH O. DARLING - Guidance Counselor

WILLARD BASHAM - Vocal Director





FARRELL BOLTON - English and Latin

LORRAINE CLERICO - Business Education





CHARLES BOND - Mathematics

THOMAS NEWBERRY - English and History

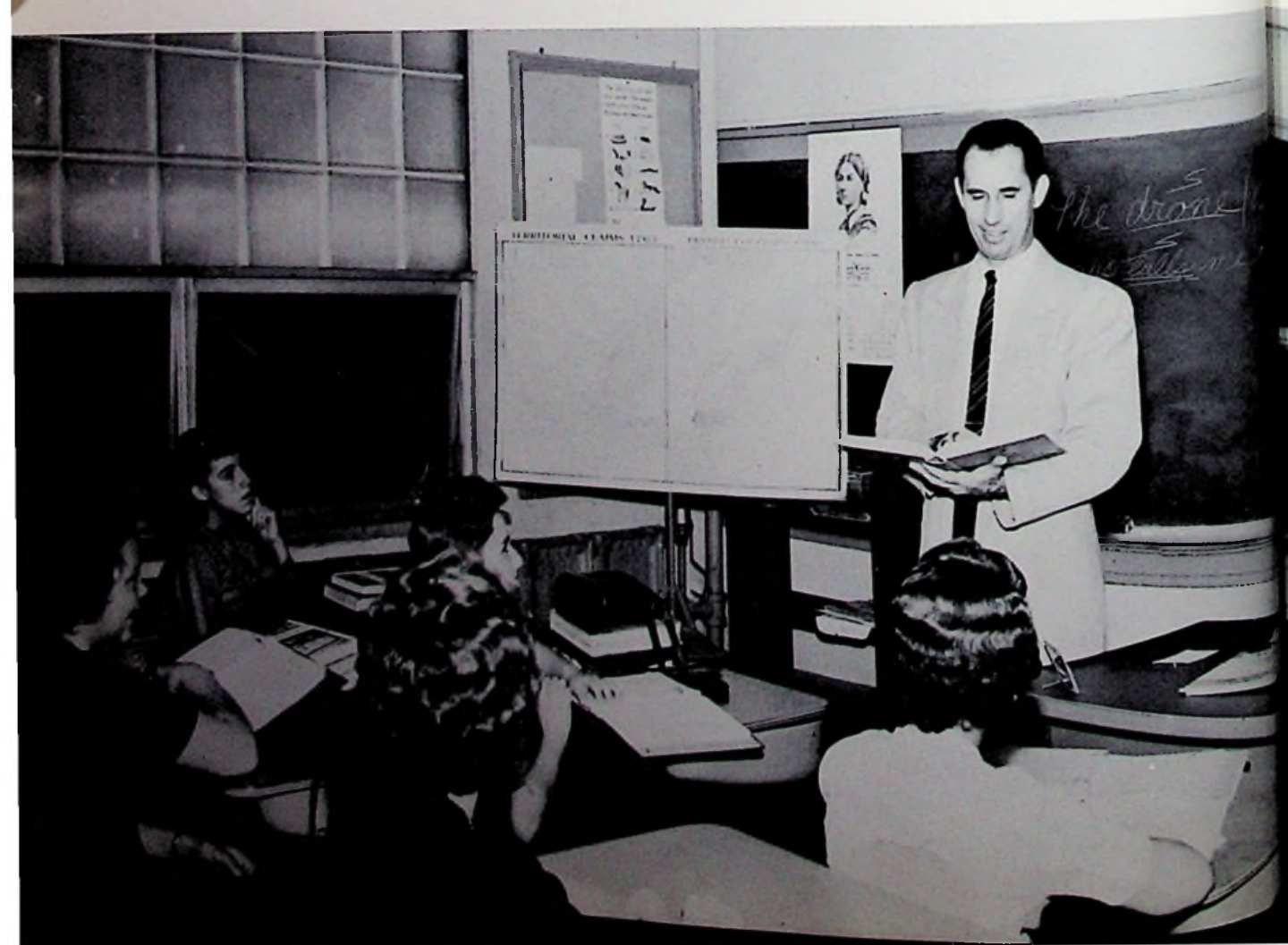



DAVID LODWICK - Biology

WILLIAM FALLS - Science





PHIL STANLEY - History

I. D. WASHINGTON - English





MARJORIE CURRY - Geography, Librarian

LAURA HAVENER - Mathematics



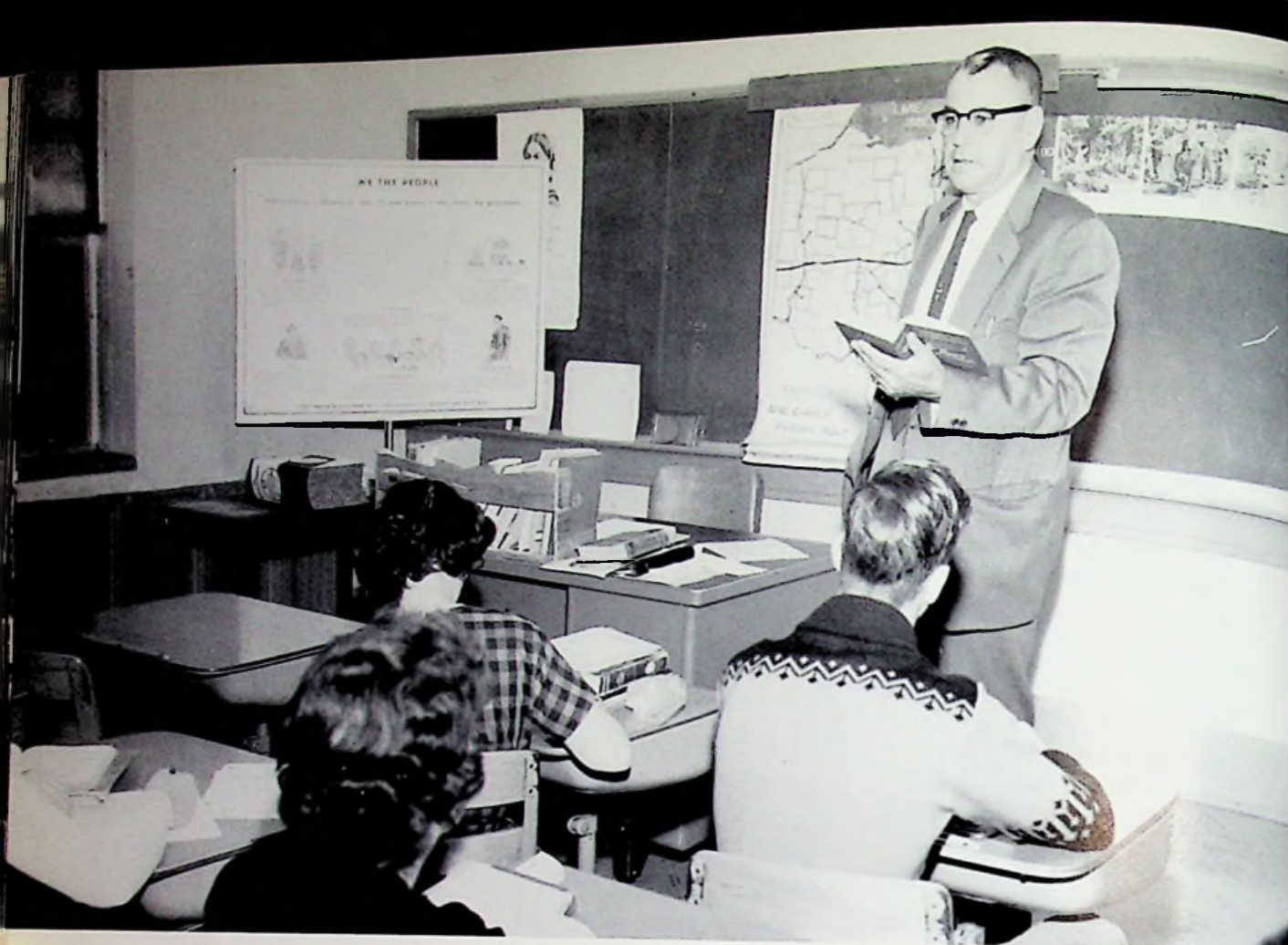

JOE JENKINS - Social Studies, Driver Education

NEIL STROTH - Industrial Arts



ORGANIZATIONS

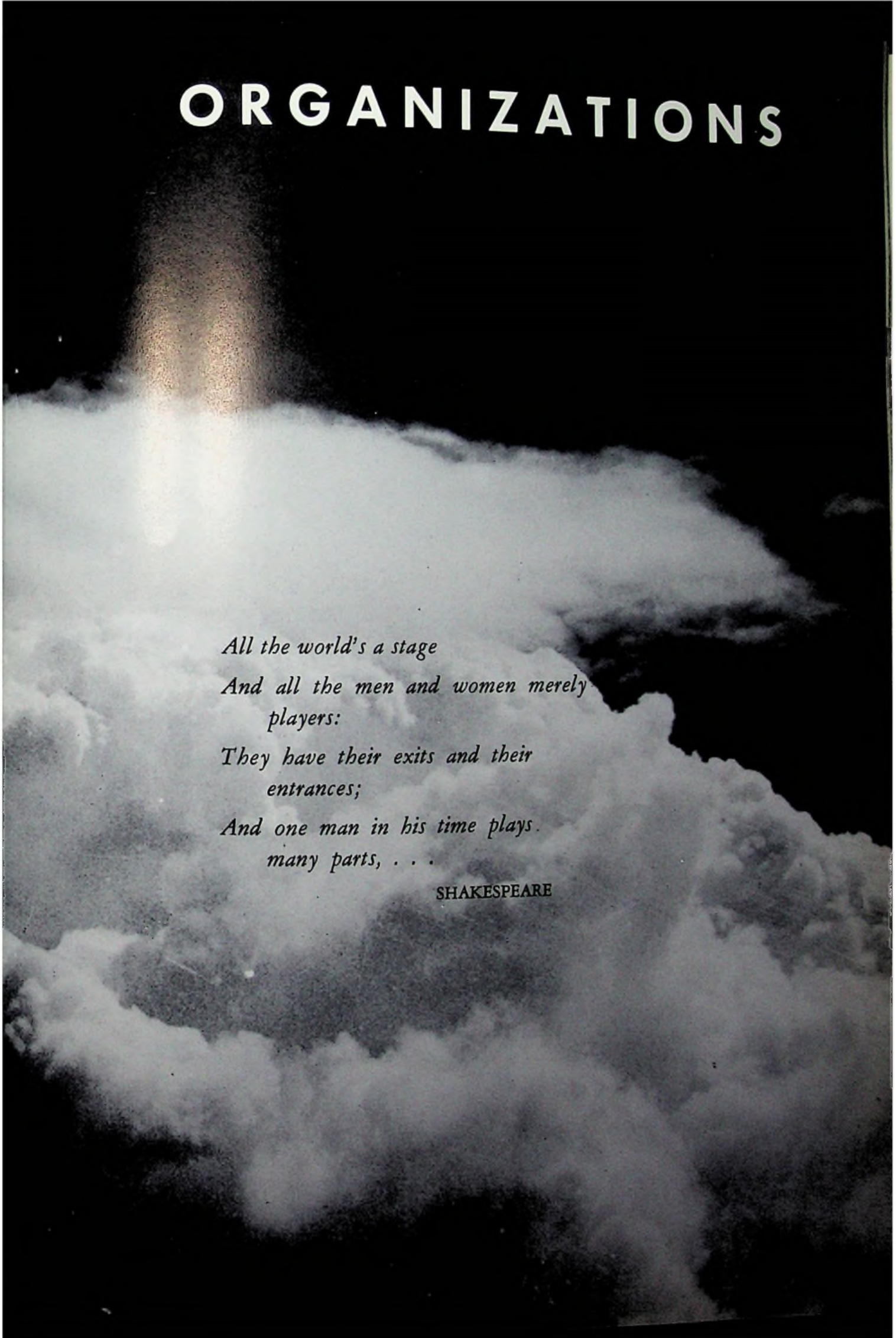

*All the world's a stage
And all the men and women merely
players:
They have their exits and their
entrances;
And one man in his time plays
many parts, . . .*

SHAKESPEARE



Library Staff

FIRST ROW, Left to Right: Phyllis Hall, Barbara Coriell, Shraron Blevins, Pat Magee, Betty Roberts, Sue Canter, Rose Ann Fannin, Nancy Hamon, Vernie Perkins, Diane Bowling, Karen Cassity, Marilyn Royster, Miss Curry. SECOND ROW: Janie Schomburg, Barbara Messer, Connie Porter, Gail Webster, Wilma Jordan.

Visual Education

FIRST ROW, Left to Right: Carolyn Stapelton, Christine Jennings, Wanda Rose, Connie Porter, Margaret Kingrey. SECOND ROW: Eddie Marshall, Gary Rice, James Grimsley, Don Armstrong. THIRD ROW: Tony Taylor, Darrell Bear, David Holbrook, Hartzel Jennings, Morris Maple, George Adkins, Mr. Darling.





Mr. Warren's Office Staff

Left to Right: Pam Hale, Kay Dotson, Margaret Kingrey, Karen Dodds, Vernie Perkins, Dave Fisher.

National Honor Society

Left to Right: Freda Wickline, Opal Warren, Vernie Perkins, Sue Canter, Tom Jones, Donna Bowling, Mr. Darling.





Secretariat

Left to Right, SITTING: Karen Cassity, Carolyn Roark, Kathy Ruark, Brenda Keaton, Sharon Traylor, Phyllis Marion, Donna Bowling. SECOND ROW: Mrs. Clerico, Barbara Wolfe, Patty Magee, Karen Lykins, Wilma Jordan, Susie Lands, Sandra Cottle, Wanda Rose. THIRD ROW: Karen Haney, Sandy Sturgill, Karen Dodds, Sandra Skelton, Marilyn Royster, Rita Ashworth, Nancy Fitch, Karen Curnutte, Barbara Coriell, Freda Wickline.

Dorcus Club

Left to Right, SITTING: Teri Washington, Sharon Traylor, Phyllis Marion, Mary Gill, Karen Curnutte, Patty Tomlin, Mrs. Davis, Janie Schomburg, Karen Cassity, Marilyn Royster, Claudette Upton, Billy Jo Jamison, Karen Lykins. STANDING: Kay Montgomery, Gail Webster, Francis Keller, Shirley Davis, Sharon Tackett, Betty Roberts, Gwen Mault, Nelda Kallas, Donna White, Nancy Hamon, Lois Hudson, Carolyn Mathis, Pat Magee, Kay Dotson, Wilma Adkins, Wilma Jordan, Carolyn Stapleton, Johna Steele.





Annual Staff

Left to Right: Mr. Washington, Kathy Ruark, Nancy Fitch, Sandra Cottle, Donna Bowling, Claudette Upton.

Ad Solicitors

SITTING: Hartzel Jennings, Donna Bowling, Sandra Park, Nancy Fitch, Karen Lykins, Karen Dodds.
STANDING: Claudette Upton, Sharon Traylor, Phyllis Hall, Carolyn Roark, Sherry Lee, David Ottney.





French Club

FIRST ROW, Left to Right: Mrs. Campbell, Joyce Hiltenbrandt, Suzanne Darling, Nancy Adkins, Karen Haney, Karen Lochbaum. SECOND ROW: Teri Washington, Rose Ann Fannin, Claudette Upton, Opal Warren, Patty Perkins, Nancy Fitch. THIRD ROW: Shirley Sigman, Judy Duncan, Diane Dixon, Nancy McCoy, Georgia Dodd, Melinda Cox, Sue Canter. THIRTH ROW: Tony Talor, Gary Heinbach, Glen Dixon, Gary Rice, Tommy Jones, Carlton Moore.

Latin Club

FIRST ROW, Left to Right: Mary Canter, Sharon Blevins, Sharon Bowling, Carol Wilson, Sandy Park, Vernie Perkins, Melody Phillips, Melinda Jones. SECOND ROW: Hartzel Jennings, Roger Hewitt, Ernie Beadle, Joe Mader, Gaylord Gillydy. THIRD ROW: Alfred Hale, Gary Goodan, Bob Taylor, Sue Jackson, Debra Park, Miss Bolton, Sharon Tomlin, George Adkins, Roy Dixon, Larry Fitch.





Debate Team

Left to Right: Sherry Lee, Tom Lewis, Hartzel Jennings, Mrs. Campbell, Dave Ottney.

White Ribbon Club Officers

SITTING, Left to Right: Barbara Coriell, Rose Ann Fannin, Sue Canter, Donna Bowling, Nancy Fitch, Melinda Lewis. STANDING, Left to Right: Pam Hale, Mr. Bond, Hartzel Jennings, Mrs. Havener, Linda Riffe, Barbara Messer.





Cheerleaders

Left to Right: Nancy Fitch, Susie Lands, Shraron Bowling, Faye Wickline, Anna Sue Henson.

Majorettes

Left to Right: Karen Lochbaum, Judy Shumway, Judy Duncan, Head Majorette, Janie Schomburg, Melinda Cox, Nancy Adkins, Karen Lykins.





FIRST ROW: Karen Haney, Karen Lykins, Judy Shimway, Judy Duncan, Janie Schomburg, Melinda
 Gok, Nancy Adkins, Karen Lauchbaum, Connie Porter
 SECOND ROW: Brenda Conley, Eugene Oshorne, Wanda Jennings, David Craycraft, Jim Duncan, Tom
 Otney, Roger McMeans, Axel Dixon, Bobby Taylor, Mr. Graham
 THIRD ROW: Melinda Jones, Donna Royster, Cindy Newberry, Nanita Fannin, Sue Jackson, Wanda
 Rose, Phyllis Fannin, Lois Cooper, Freda Boling
 FOURTH ROW: Donna Stewart, Susan Wohler, Barbara Emmek, Waddy Wohler, Janice
 Jotta, Barbara Thomas, Janet Rice, Melaine Wolf, Barbara Conch, Phyllis Jennings
 FIFTH ROW: Ike Maple, Karen Dodds, Cecelia Moore, Blaine
 SIXTH ROW: Eddie Marshall, Gary Hembach, Debbie
 Seventh Row: Sandy Shelton, Dave Fisher, Jerry Ellis, Glenn



Glenwood High School Band

- 7th GRADE Brenda Conley, Jimmy Duncan, Nanita Fannin, Susan Figgins, Cynthia Newberry, Eugene Osborne, Donna Royster, Wanda Jennings, Jimmy Ottney, Donna Stewart, Susan Wohler, Melanie Wolfe, Lana Lodwick, Dennis Day, Steve Hemphill.
- 8th GRADE Aaron Adams, Linda Bolotta, Blaine Bush, Nancy Cox, David Craycraft, Barbara Emnett, Phyllis Fannin, Judy Huffman, Phyllis Jenkins, Roger McMeans, Jane Patton, Barbara Thomas, Wendy Wohler, Cassandra Woods, Barry Grimm.
- 9th GRADE Carolyn Akers, Freda Bowling, Lois Cooper, Larry Coriell, Acel Dixon, Melinda Jones, Deborah Park, Janet Rice, Bob Taylor, Suzanne Cooper.
- 10th GRADE Nancy Adkins, Melinda Cox, Suzanne Darling, Dianne Dixon, Judy Duncan, Karen Lochbaum, Eddie Marshall, Ike Maple, Gwen Mault, Judy Shumway, James Grimsley.
- 11th GRADE Karen Dodds, David Fischer, Tommy Jones, Larry Lutz, Jerry Lyles, Sue Jackson, Wanda Rose.
- 12th GRADE Barbara Coriell, Bob Jackson, Karen Lykins, David Ottney, Keith Pelfrey, Janice Schomburg, Sandra Skelton.



Octet

FIRST ROW: Melinda Jones, Faye Wickline, Judy Duncan, Sharon Bowling. SECOND ROW: Mr. Basham, Anna Sue Henson, Suzanne Darling, Judy Shumway, Pam Hale.

Ensemble

STANDING, Left to Right: Cassandra Moore, Nancy Fitch, Karen Haney, Sandra Park, Sandy Sturgill, Rita Ashworth, Gail Webster, Kay Montgomery, Johnna Steele, Martha Stanley, Barbara Messer, Sherry Lee.



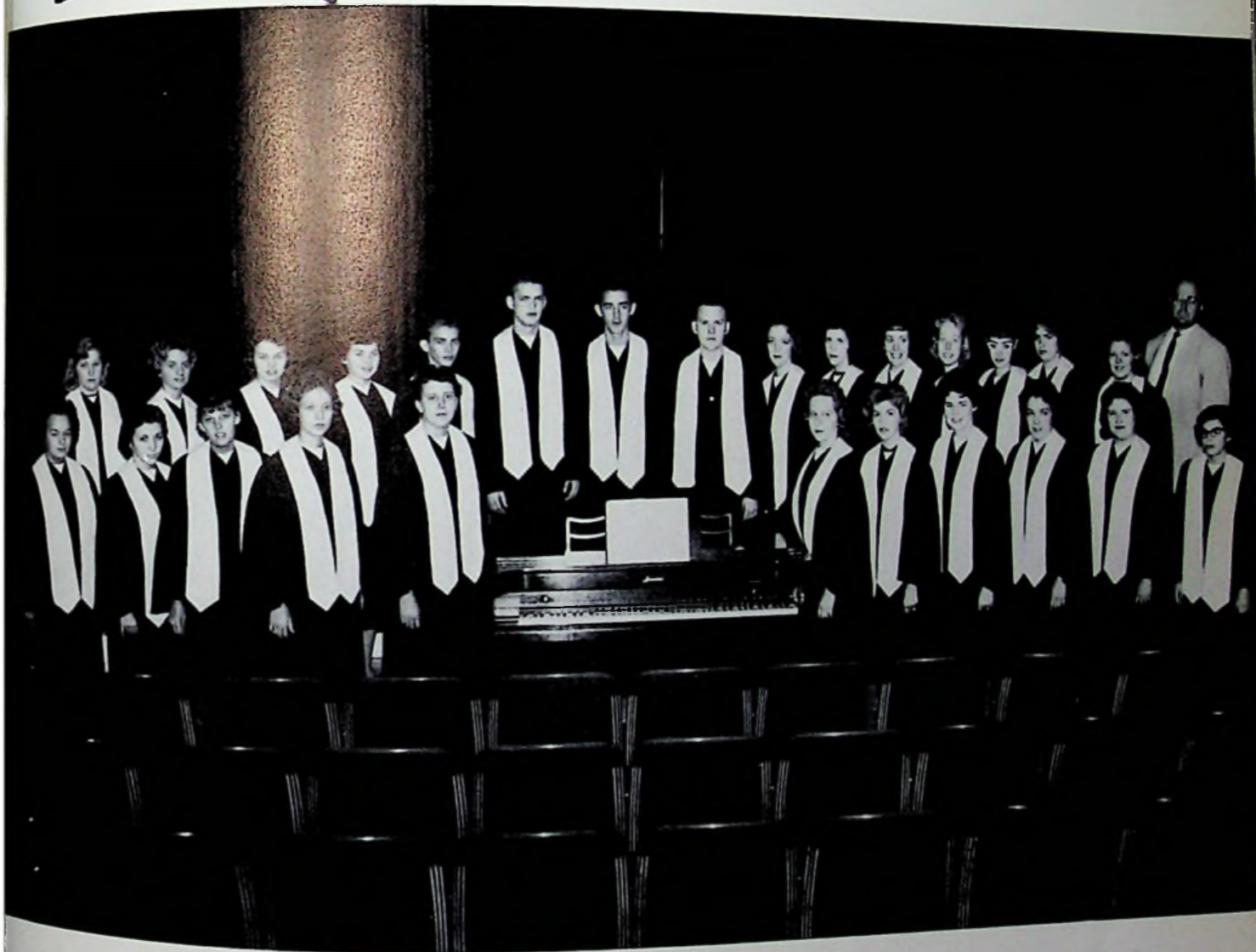

ATHLETICS

*O! It is excellent
To have a giant's strength;
but it is tyrannous
To use it like a giant.*

SHAKESPEARE



FOOTBALL SCORES

	WE	THEY
Frankfort	55	0
East	0	20
Piketon	26	14
Wheelersburg	0	14
Notre Dame	16	44
Waverly	16	46
Minford	14	0
Valley	26	6
West	20	26
Northwest	26	20

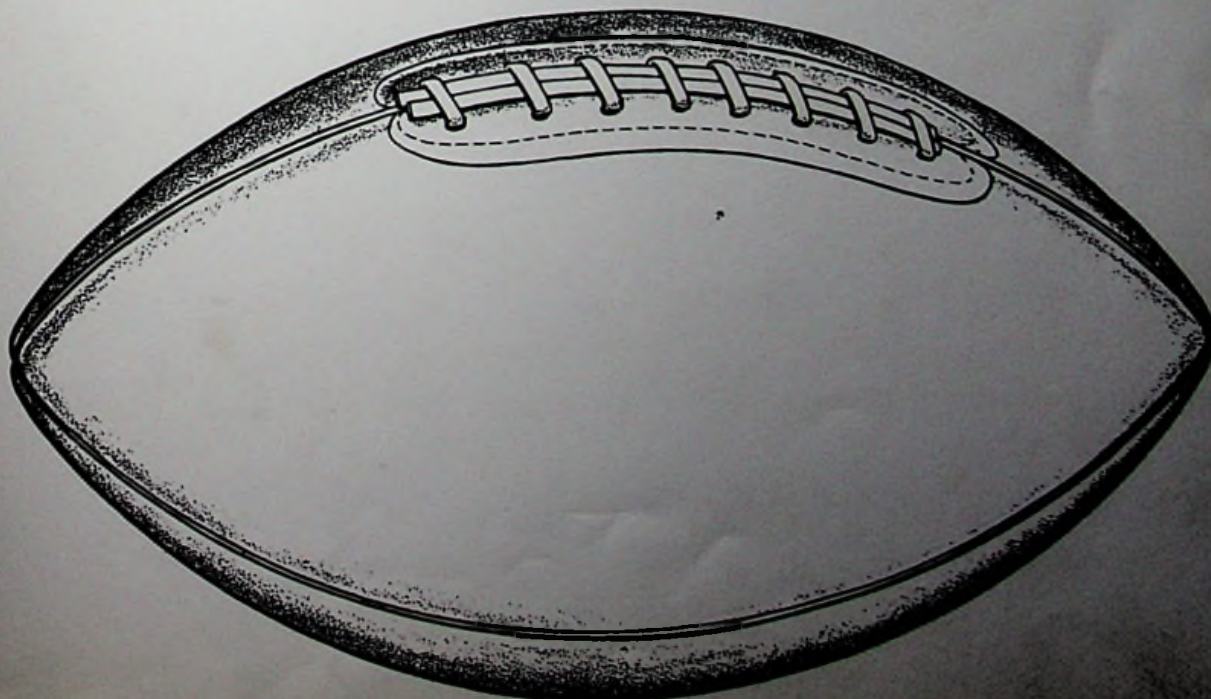



Football Team

Left to Right, FIRST ROW: David Glenn, Tom Lewis, Dale Fraley, Roger Lands, Hartzel Jennings, Joe Roberts, Ron Lewis, Ken Riggs, Jack Pellegrinon. SECOND ROW: Mr. Falls, Don Lewis, George Adkins, Terry Thomas, Gary Faulkner, Don Cooley, Doug Gulley, Carlton Moore, Mr. Stanley. THIRD ROW: Mike Perry, Russ Davis, Dick Jenkins, Mike Eldridge, Archie Faulkner, Joe Mader, Butch MaGee, Jim Whitley, Steve Stewart. FOURTH ROW: Gary Heimbach, Ken Jones, Bob Roark, Gary Goodan, Mike Thomas, Dave Starrett, Jack Spears, Gary Dunn, David Lodwick, and Tony Taylor.

Senior Football Squad

FIRST ROW: Mr. Falls, Hartzel Jennings, Ron Lewis, Mr. Stanley. SECOND ROW: Tom Lewis, Roger Lands, Joe Roberts, Ken Riggs. THIRD ROW: Gary Faulkner, Dale Fraley, and Don Cooley.





Junior High Football Squad

ROW 1, Left to Right: Coach Homer Pellegrinon, Jimmy Cox, Jerry Pendleton, Steve Hemphill, Dave Justice, Steve Odle, Jimmy Duncan, Jack Monk. ROW 2: Billy Woodrow, Mike Gayhart, Bill Goddard, Morgan Sowards, Eddie Harr, Roger Frazier, Luther Holsinger, Ed White. ROW 3: Ikey Maple, Doug Cooley, Roger Briggs, John Staten, Paul Rister, Tommy Ellison, Mike Harding, James Grimsley.



ROGER LANDS
Senior - Tackle



HARTZEL JENNINGS
Senior - Guard



KEN RIGGS
Senior - Halfback



RUSS DAVIS
Junior - Guard
Honorable-Mention All-S. O. C.



DON LEWIS
Junior - Quarterback



MIKE THOMAS
Junior - Tackle



MIKE ELDRIDGE
Sophomore - End



DAVE GLENN
Sophomore - Fullback



TERRY THOMAS
Sophomore - End



CARLTON MOORE
Sophomore - Tackle



JACK PELLEGRINON
Sophomore - Tackle



STEVE STEWART
Freshman - Guard



JACK SPEARS
Freshman - Tackle



ARCHIE FAULKNER
Freshman - Back



BOB ROARK
Freshman - Back



TONY TAYLOR
Junior - Manager



GARY HEIMBACH
Sophomore - Manager



DALE FRALEY
Senior - Halfback



RON LEWIS
Senior - End
Captain - All S. O. C.



TOM LEWIS
Senior - Center



JOE ROBERTS
Senior - End



MIKE PERRY
Junior - Quarterback
Honorable - Mention - All S. O. C.



DICK JENKINS
Junior - Guard



GEORGE ADKINS
Junior - Guard



JOE MADER
Junior - Center



BUTCH MAGEE
Sophomore - End



DAVE STARRETT
Freshman - Tackle



DOUG GULLEY
Sophomore - Guard



KEN JONES
Freshman - Center



GARY GOODAN
Freshman - Back



DAVID LODWICK
Freshman - Guard



JIM WHITLEY
Freshman - Center



GARY DUNN
Freshman - End



Basketball Varsity Squad

Left to Right, ROW 1: Charles Jamison, Joe Roberts, Ron Lewis, Jerry Jenkins, Mike Perry, Richard Lyons. ROW 2: Mr. Pellegrinon, Russ Lutz, Tom Harr, Eddie Marshall, Mike Eldridge, Don Lewis, Manager, Paul Clark.

Basketball Reserve Squad

Left to Right, ROW 1: Butch Magee, Jim Whitley, Bob Roark, Gary Heimbach, Jack Pellegrinon, Gary Goodan. ROW 2: Mr. Stanley, Dave Glenn, Eddie Riggs, Alan Priode, Ken Jones, Dave Lodwick.





Junior High Squad (Basketball)

Left to Right, ROW 1: Larry Todd, Roger Frazier, Aaron Adams, Eddie White, Bill Goddard, Luther Holsinger. ROW 2: Mr. Stroth, Joe Adkins, Roger Briggs, Larry Parlin, Steve Hempill, Buck Osborne, Jerry Skiver.



RON LEWIS
Senior



JOE ROBERTS
Senior



JERRY JENKINS
Senior



CHARLES JAMISON
Senior



DON LEWIS
Junior



RUSS LUTZ
Junior



MIKE PERRY
Junior



TOM HARR
Sophomore



RICHARD LYONS
Sophomore



EDDIE MARSHALL
Sophomore



MIKE ELDRIDGE
Sophomore



PAUL CLARK
Manager

Tiger Scoreboard

BASKETBALL

	WE	THEY		WE	THEY
Waverly	22	16	East	47	67
West	89	59	Piketon	42	41
Piketon	82	38	Notre Dame	67	60
Valley	68	49	West	56	44
Notre Dame	78	44	Valley	70	42
Minford	46	42	Minford	64	51
Northwest	69	39	East	40	69
Waverly	63	42	Wheelersburg	54	57
Wheelersburg	45	35	Waverly	67	47
Northwest	41	47			

NON-COUNTY BASKETBALL TOURNAMENT

	WE	THEY		WE	THEY
Portsmouth	60	80	Portsmouth East	31	75
Notre Dame	61	49			

BASEBALL

	WE	THEY		WE	THEY
Waverly	6	1	Piketon	9	1
Northwest	0	4	Cheasepeake	3	5
West	3	8	Lucasville	1	8

(Last 2 Tournaments)

Annual Queen
KATHY RUARK



Annual King
GARY FAULKNER



Miss Tiger Touchdown of 1960
CAROLYN ROARK





JANNIE SCHOMBURG
Senior Attendant



RITA ASHWORTH
Junior Attendant

NANCY ADKINS
Sophomore Attendant



ANNA SUE HENSON
Freshman Attendant



ACTIVITIES

*Heigh-ho! sing heigh-ho! unto
the green holly;*

*Most friendship is feigning, most
loving mere folly:*

Then, heigh-ho, the holly!

This life is most jolly!

SHAKESPEARE



Junior Class Play--Time Out For Ginger

Left to Right, STANDING: George Adkins, Tony Taylor, Karen Dodds, Tom Jones, Gary Rice, Mrs. Havener, Joe Mader, Dick Jenkins. SEATED: Freda Wickline, Karen Haney, Nancy Fitch, Sue Canter, Rose Ann Fannin, Georgia Dodd, Sandra Park.

Senior Class Play--Headin' for a Weddin'

Left to Right, STANDING: Hartzel Jennings, Gladys Stidham, Nancy Hamon, Marilyn Royster, Karen Lykins, Tom Lewis, Barbara Coriell, Ron Lewis, Sherry Lee, David Ottney, Mrs. Clerico. SEATED: Pat Magee, Wilma Jordan, Jannine Schomburg, Ken Riggs, Donna Bowling, Barbara Wolfe, Sharon Traylor.





Homecoming Dance





Napoleon
Snapshots





Seniors in Washington



GUERRILLA REBELLION 1900 - NICARAGUA; FIGUEROA CRUZ 1944

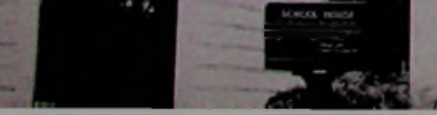



Seniors on the Steps of the Capital Building







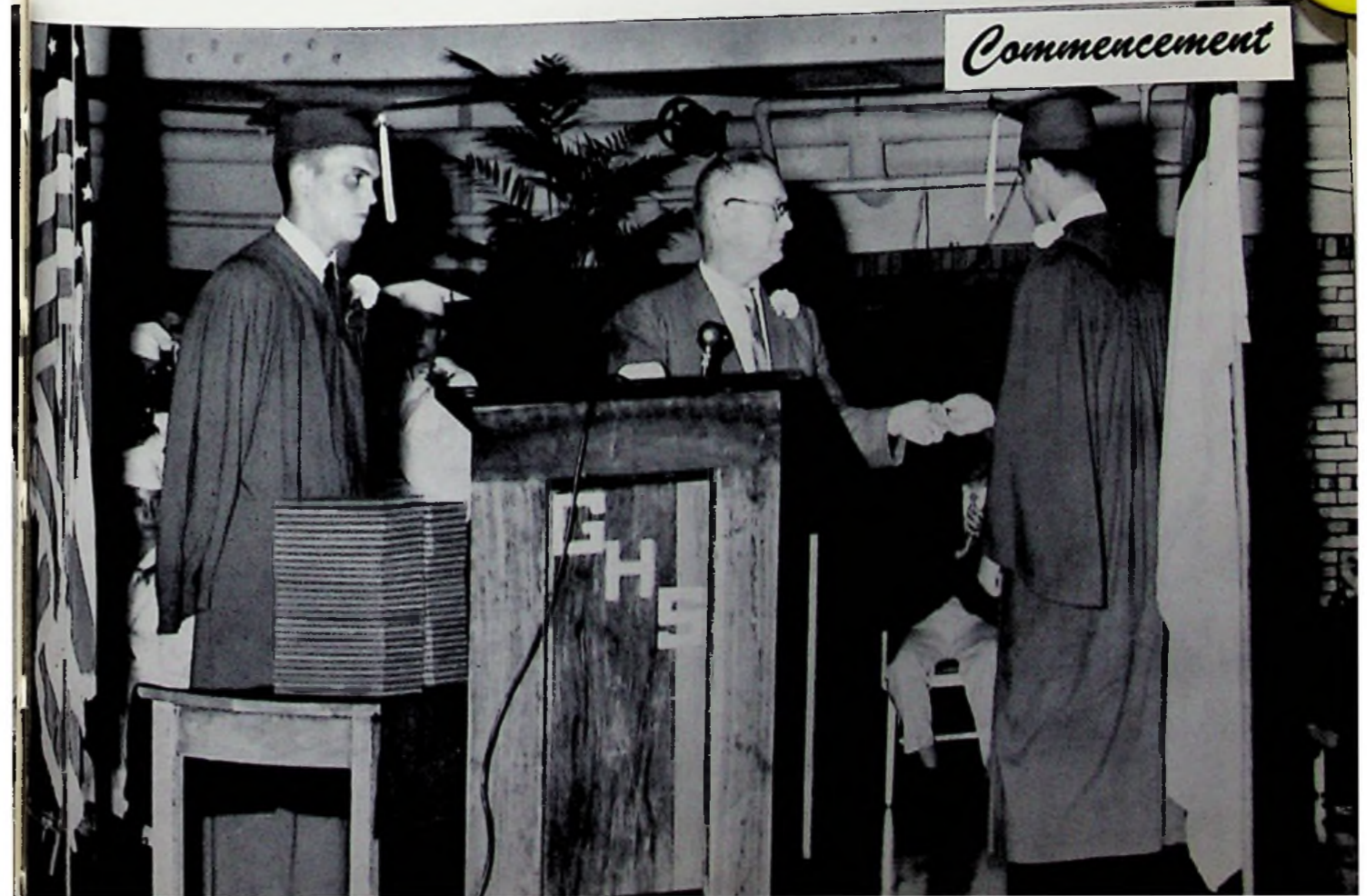
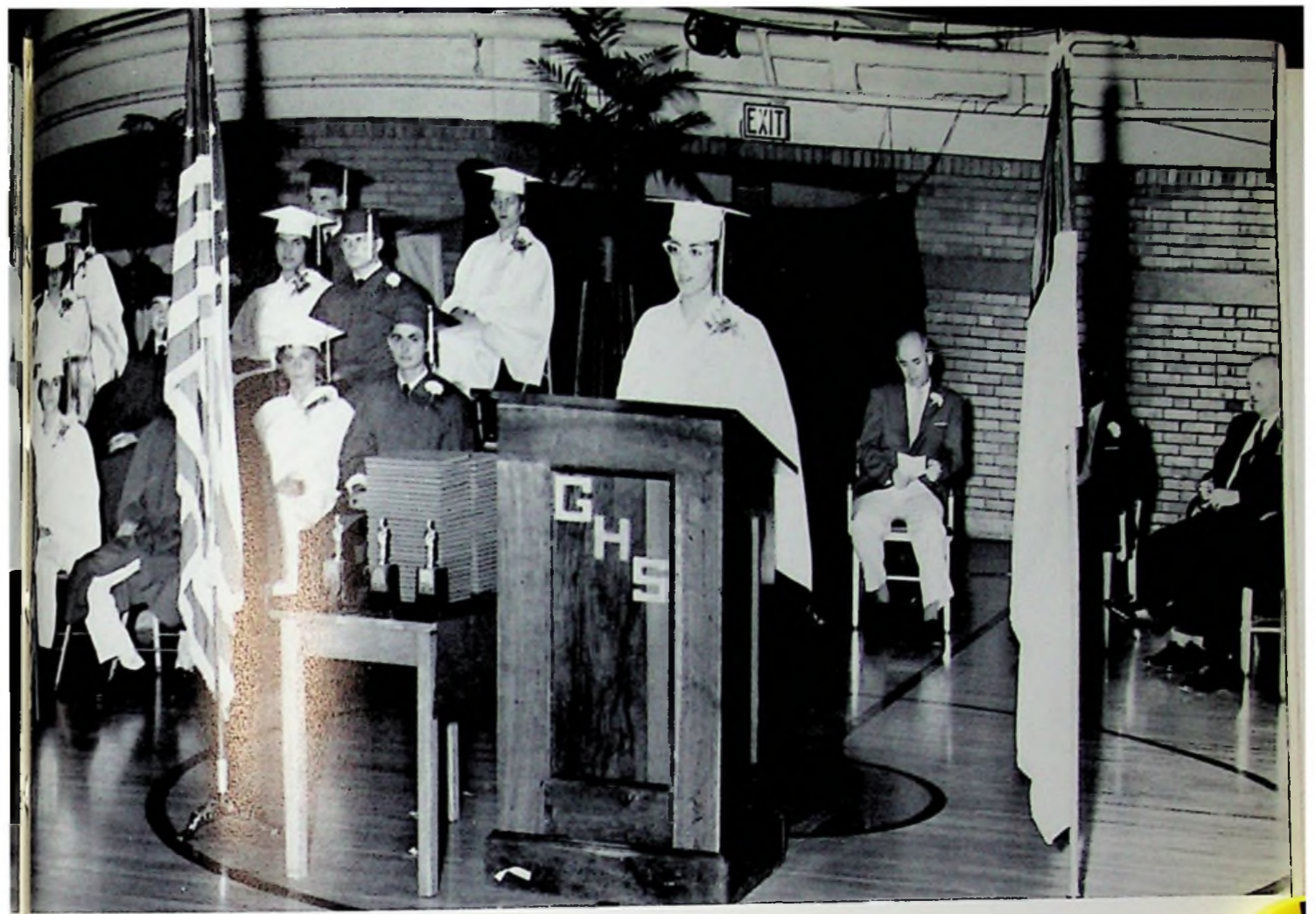

Commencement



Junior-Senior Prom



Junior-Senior Prom





Stanton Kindergarten

FRONT, Left to Right: Leslie Kindinger, Cheryl Ison, Mitchell Rice, Randy Hamilton, Michael Clar, Jeffrey Donini, Brenda Williams, Dawn Elkins. BACK: Cathy Gilley, Leigh Ann Gregory, Tereas Sal-yers, James Turner, Richard Travis, Mrs. Washington, Debra Patton, Patricia Clevenger, Connie Coburn, Roseanna Weekly, Timothy Skaggs, Linda New, Donald Justice, Anthony Logan. ABSENT: Jeffery Craig, Davic Gerard, Timothy Harris, Anthony Lemaster, Raoul Marler, Danny Walker, Ronald Whisman, Mark Tindall, Michael Clark, Andy Reinhardt, Ricky Sparks, Patricia McLeod.

Oak Kindergarten

FRONT, Left to Right: Rebecca Blume, Julia Schomburg, Barbara Sutton, Lisa Lodwick, Elizabeth Gulley, Nancy Clevenger, David Martin, Jeffrey Moore. BACK: John Adkings, Paula Ruark, Mary Jane Moore, Jeffrey Dodds, Randy Wells, Junior Williams, Gary Patrick, Richard Skiver, Bobby Hunt, Teresa Conley, Brenda Jackson, Dennis Kozee, Dalene Semones, David Trapp, Mrs. Washington, Joseph Mowery, Ricky Adkins, Carl Clark, Thurman Lawson, Johnny Swanner. ABSENT: Steven Christian, Wayne Cooley, Scott Porter, David Stamper, Jackie Williams, Marvin Bradley, Byron Poe, Karen Pay-ton.



ADVERTISERS

*This above all — to thine own self be true,
And it must follow, as the night the day,
Thou canst not then be false to any man.*

SHAKESPEARE

How Much Is \$165,000,000? . . .

When the current expansion and modernization program is completed at its Portsmouth Division, Detroit Steel Corporation will have spent over \$165,000,000 in its determination to make this southern Ohio steel mill one of the finest, best equipped, most competitive such plants in the nation.

That's a lot of money.

For example, had a man who was living when Christ was born, continued to live until today, and had he spent \$225 every single day during all those long years, he would still not have spent that much money.

One hundred and sixty-five million dollars . . . the savings of thousands of ordinary people who, believing in the American Way, have become part owners in American Industry . . . plus the "plowed back" earnings of the company . . . all that money, within the next few years, will have been invested in the future of the Greater New Boston - Portsmouth Area to provide jobs and security for its citizens.

**DETROIT STEEL
CORPORATION**
PORTSMOUTH DIVISION

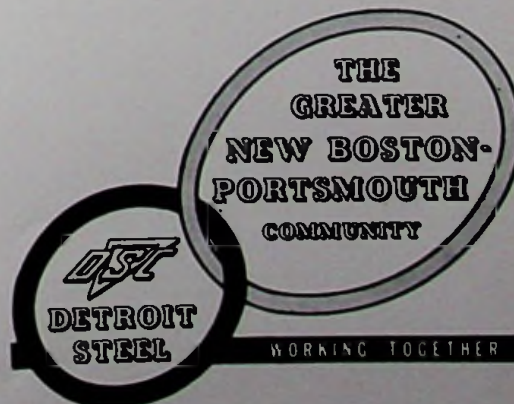

HERFF-JONES COMPANY

Designers and Manufacturers

of

School and College Jewelry

Graduation and Announcements

Medals, Cups, and Trophies

Indianapolis, Indiana

BILL BLANTON, Representative

Compliments
of
PRE-CAST CONCRETE CO.

2044 Eighth Street
Portsmouth, Ohio
Phone EL 3-6610

**CLEANING SUPPLIES
COMPANY**

244 Court Street
Portsmouth, Ohio
Phone EL 3-5181

"Providing Products
and Services That
Make Public Health
Possible."



Compliments
of
CHABOT'S SUPER SERVICE

Your Gulf Oil Distributor
Armstrong Tires

Phone EL 3-2185
EL 3-6610

Compliments
of
NEWBERRY'S DEPARTMENT STORE

Sporting Goods, Clothing, and Notions

4150 Gallia Street
New Boston, Ohio
Phone GL 6-4300

Air Conditioned
Chapels

Air Conditioned
Chapels

WARREN FUNERAL HOME

GL 6-4133

Oxygen Equipped Ambulance

GILL FUNERAL HOME



Air Conditioned
Oxygen Equipped Ambulance Service

Hammond Organ

THOMAS J. GILL

JESSIE A. GILL

Dial PR 6-6111
Sciotoville, Ohio

BORDENS

102 Years of
Fine Dairy Products
Since 1857

Compliments of

LAWSON DAIRY

PATRONS

Kopy Kat
Shumpie's Barbeque
Bob and Mac's Shell Station
Twin Motel
Sanford's
Cox's
Maxey's Auto
Hammond's Furnace Co.
Harold's Restaurant
Nan and Sue's Beauty Salon
Mary Hazel Floyd
Helen Hickman

PENNINGTON-SOWARDS FUNERAL HOME

JAMES L. PENNINGTON, Owner - Mgr.

Licensed for Ohio and Kentucky

Oxygen Equipped Ambulance Service

Phone GL 6-4650

New Boston, Ohio

3983 Gallia Street

BLACKBURN'S MARKET

Lowest Meat Prices
in the United States

3502 Gallia Street
New Boston, Ohio

Listen to WIOI Radio 180 Times a Week for Blackburn's Red-Hot
Specials.

Phone GL 6-4047

ADAMS BAKING CO.

Bakers of Pan Dandy Bread

1009 Offnere St.

Portsmouth, Ohio

Phone EL 3-0763



LIVINGSTON & CO.

Scrap Iron - Copper - Brass

Used Auto Parts

EDWARD LIVINGSTON
Owner

2502-2560 Gallia St.

Portsmouth, Ohio

Compliments of

CHABOTS SUPER SERVICE

Your

Gulf Oil Dist.

Armstrong Tires
General Tires
Gulf Tires

Phone EL 3-2185
EL 3-6390

Martiny's

"One of Ohio's Good Stores"

Congratulates
the Class
of 1961

. . . Best Wishes

and

Continued Success!

NELSON WILLIAMS
INSURANCE AGENCY

3965 Gallia Street

New Boston, Ohio

Phone
GL 6-4955

Compliments of

BOSTONIAN BEAUTY SHOP

4331 Rhodes Avenue

New Boston, Ohio

Phone GL 6-4090

FRISCH'S BIG BOY
RESTAURANTS

Located at Gallia and Kendall

Rosemount Point
20th and Trail

BLUE BIRD BAKERY

CECIL CAUDILL
ALUMINUM PROD. CO.

Storm Windows, Doors and
Awning and Aluminum Siding,
Railing Post Column

Business Phone EL 3-0668
2525 Gallia St.

Residence Phone GL 6-5420
Portsmouth, Ohio

Best Wishes to the
Graduating Class of 1961

ATLAS FASHIONS

<p>Compliments of</p> <p>AEH'S MARKET</p> <p>4302 Gallia Street New Boston, Ohio Phone GL 6-4153</p> <p>Meats and Produce Our Specialties</p>	<p>NICK'S HOT DOG STAND</p> <p>3964 Gallia Street</p> <p>New Boston, Ohio</p>
<p>EVANS FLORAL SHOP</p> <p>6804 Gallia Street</p> <p>Flowers for Every Occasion</p>	<p>"Best Wishes"</p> <p>MILLHUFF'S</p> <p>500 Harding Avenue</p> <p>Sciotoville, Ohio</p>
<p>Compliments of</p> <p>PRICE</p> <p>TV AND APPLIANCES</p> <p>Third and Harding</p> <p>Sciotoville, Ohio</p>	<p>Business Residence EL 3-7590 EL 3-6037</p> <p>ALSCO</p> <p>America's Largest All-Aluminum Storm Window and Door Manufacturer</p> <p>PAUL J. SETTERS Representative</p> <p>1628 Grandview Portsmouth, Ohio</p>
<p>Compliments of</p> <p>THE OHIO VALLEY</p> <p>WHOLESALE CO.</p> <p>714-16 Fifth St.</p> <p>Portsmouth, Ohio</p> <p>Wholesale Candies - Tobaccos</p>	<p>CAROLINA LUMBER</p> <p>COMPANY</p> <p>"Everything to build anything"</p> <p>Phone EL 3-2172</p>

Compliments of
GEORGIA WOODS

BEAUTY SHOP
4240 Spruce St.

New Boston, Ohio

Compliments of
HARRY L. FITCH

1017 Ninth Street
Portsmouth, Ohio

Phone EL 3-4290

Compliments of
**NEW BOSTON
ONE-DAY CLEANERS**

Phone GL 6-4077
5079 Rhodes Avenue
New Boston, Ohio

**LUTE PUMP
& PLUMBING SUPPLY**

625-627 2nd Street
Portsmouth, Ohio

Compliments of
JONE'S SUNOCO SERVICE

3206 Gallia Street
New Boston, Ohio

HOKE'S STUDIO
Wedding - Commercial
Color Photography

1200 Lakeview Avenue
New Boston, Ohio
Phone GL 6-5295

Compliments of
Your Mayor
VERNAL G. RIEFE, SR.

**WEST END
FURNITURE CO.**

518 2nd Street
Portsmouth, Ohio
EL 3-4165

Large Selection of
Lane Cedar Chests.

SUDDEN DRY CLEANERS

Best Dry Cleaning
in Town

2112 Harrisonville
Portsmouth, Ohio

GL 6-4126

Compliments of

EDEN PARK

SELF-SERVE GROCERY

Proprietor, GLEN McMANUS

Phone GL 6-4774

Compliments of

BLANTON'S MARKET

Eden Park, Ohio

"Where Quality Meats Are
Sold"

Appliance Repair

New and Used Radio, TV, Hi-Fi,
Washers, Dryers and Appliances,
Sales and Service.

Complete Parts Line for All
Makes and Models. For Prompt
Service Call GL 6-4280
Open 9 A. M. to 10 P. M.

NEW BOSTON SERVICE CENTER

3714 Stanton Avenue

BROCK FUNERAL HOMES

Gallia and Waller

Portsmouth, Ohio

Gallia at Hayport

Wheelersburg, Ohio

For the Gift You'll Give With
Pride, Let Your Jeweler Be
Your Guide

SCHULER'S JEWELRY

5728 Gallia Street

Sciotoville, Ohio

FIELDS FOOD MARKETS

Serve Yourself

Cor. 11th and Lincoln
Phone EL 3-8877

17th and Mabert
Phone EL 3-7349

Compliments of

CULVER'S INN

604 Harrisonville Avenue

New Boston, Ohio

GL 6-4114

NEW BOSTON CAB CO.

New Boston, Ohio

Phone GL 6-4835

**WILSON FRY'S
ASHLAND SERVICE**

Gallia at the Lake

New Boston, Ohio

Best of Luck
to the
Class of '61

**JENNING'S
BEAUTY SALON**

FITCH'S MARKET

4112 Gallia

New Boston, Ohio

**MORTON
FUNERAL HOME**

3405 Rhodes Avenue

New Boston, Ohio

Phone GL 6-4924

Oxygen Equipped Ambulance

**CRABTREE'S
SOHIO SERVICE STATION**

4057 Gallia St.

New Boston, Ohio

MAGEE SOHIO SERVICE

Atlas Tires and Tubes
Standard Oil Products

3939 Rhodes Ave.
New Boston, Ohio

Phone GL 6-4351

**BURLESON
TEXACO SERVICE**

Gallia and Harrisonville

New Boston, Ohio

**WHEELER'S ROYAL BLUE
MARKET**

303 Ohio Avenue
New Boston, Ohio

Phone GL 6-9266

Compliments of

MILLER'S MARKET

3850 Rhodes Ave.

New Boston, Ohio

KINGREY'S MARKET

1206 Harrisonville Ave.

New Boston, Ohio

Phone GL 6-4395

DODD'S MARKET

Complete Self-Service Food
Service

3946 Rhodes Avenue
New Boston, Ohio

Phone 6-4594

**BENNER'S
TOPS LAUNDROMAT**

505 Harrisonville Ave.

New Boston, Ohio

GL 6-5393

Compliments of Your

POLICE DEPARTMENT

"Drive Safely ---

Keep Our Children Safe."

<p>Compliments of</p> <p>ALSYNITE CO. OF OHIO</p> <p>2420 Gallia St. Portsmouth, Ohio</p>	<p>WINDEL-HOWLAND FUNERAL HOME</p> <p>1503 Offnere St. Portsmouth, Ohio</p> <p>JAMES PURDY, Mgr.</p> <p>Dial EL 5-0500</p>
<p>RURAL NATURAL GAS CO.</p> <p>"RURAL DOXOL GAS"</p> <p>203 Market St. Portsmouth, Ohio</p>	<p>Compliments of</p> <p>THE CHURCH OF GOD (of PROPHECY)</p> <p>201 Ohio Avenue New Boston, Ohio</p> <p>W. M. LEE, Pastor</p>
<p>Best Wishes to the Class of '61</p> <p>CHARLES L. OTTNEY</p> <p>CITY AUDITOR</p> <p>Class of '35</p>	<p>Compliments of</p> <p>JONES' SUNOCO SERVICE</p> <p>3206 Gallia Street New Boston, Ohio</p>
<p>WESTERN AUTO ASSOCIATION STORE</p> <p>WALTER (TEE) JONES, Owner</p> <p>4203 Gallia Street New Boston, Ohio</p> <p>Phone GL 6-5581</p>	<p>FASHIONETTE BEAUTY SALON</p> <p>3855 Rhodes Avenue New Boston, Ohio</p> <p>Phone GL 6-4415</p>

Compliments of

ACME QUALITY PAINTS

Phone EL 3-8670

210 Chillicothe St.

Portsmouth, Ohio

Compliments of

LOWELL McCLINTIC

"Pure Oil"

3882 Gallia Street

New Boston, Ohio

Compliments of

KOBACKERS

Portsmouth's Greatest

Value Store

Compliments of

**RALPH LEGLER
TAILOR**

1105 Gallia St.

Portsmouth, Ohio

**FRED BURNSIDE JR.
AGENCY**

Life Insurance and Real Estate

8051 Gallia Pike
Wheelersburg, Ohio

Phone PR 6-7406

Best Wishes to Glenwood

Compliments of

JARVIS JEWELERS

2901 Gallia Street
Portsmouth, Ohio

Keepsake Diamonds
Hamilton, Elgin, and Bulova
Watches

Compliments of

SCIOTO COUNTY NEW CAR

DEALERS ASSOCIATION

Portsmouth, Ohio

Compliments of

**PORTSMOUTH
MONUMENT CO.**

ED AND BOB ESTEPP, Owners

1609 Offnere Street
Portsmouth, Ohio

Phone EL 3-4055

Congratulations to the
Class of '61

ORTHMEYER BAKERY

5500 Gallia Street
Sciotoville, Ohio

Compliments of

DEHNERS
DEPARTMENT STORE

6113 Chillicothe St.
Portsmouth, Ohio

BOURGHOLTZER'S

DRUG STORE

225 Harding Avenue
Sciotoville, Ohio

DUVENDECK'S

PAINT STORE

Wallpaper

5619 Gallia Street
Sciotoville, Ohio

**NEW BOSTON
PHARMACY**

The Prescription Store

Rexall Products

Phone GL 6-4855

New Boston, Ohio

Congratulations to the

Class of '61

Specializing in Team Equipment

**NEWBERRY
SPORTING GOODS**

816 Gallia Street

Portsmouth, Ohio

Phone EL 3-0644

Wilson-Voit-Adirondack

Brunswick

Compliments of
HIBBS HARDWARE

Portsmouth, Ohio

Compliments of
MORGAN BROTHERS
JEWELERS

734 Fifth Street
Portsmouth, Ohio

Compliments of
**CITIZEN'S SAVINGS AND
LOAN ASSOCIATION
AND COMPANY**
505 Chillicothe Street
Portsmouth, Ohio

Compliments of
SHERMAN & RIFFE
INSURANCE CO.
422 Center Street
New Boston, Ohio
Phone GL 6-4191

PORTSMOUTH COCA-COLA
BOTTLING CO.
3001 Scioto Trail



SUMMERS AND SONS,
INC.

319 Chillicothe St.
Portsmouth, Ohio
Baldwin Pianos and Organs
Everything Musical

Compliments of
ROBERT JEWELERS
"MORREY" WAINSTEIN, Mgr.
421 Chillicothe Street
Portsmouth, Ohio

Compliments of
GRIERSON'S DRIVE-IN
4450 Gallia Street
by the lake
Phone GL 6-9588

DUNN COAL COMPANY

Wholesale and Retail Dealer

In High - Grade Coal

Yard and Office

Gallia and Broadway

Portsmouth, Ohio

Compliments of

HIBBITT'S HARDWARE

315 Harding Ave.

Sciotoville, Ohio

B. & B. LOAN CO.

837 Gallia Street

Portsmouth, Ohio

Diamonds

Luggage

Watches

EMRICK FUNERAL HOME

Oxygen Ambulance Service

RALPH SCOTT, Mgr.

1422 Lincoln St.

Portsmouth, Ohio

Phone EL 3-4480

STAPLETON

OFFICE SUPPLY

Courtesy and Service

829 Sixth Street

Portsmouth, Ohio

Phone EL 3-1187

Compliments of

CUSTOM CARPET

820 Fourth Street

Portsmouth, Ohio

Phone EL 4-1049

SAMUEL LEVI & CO.

840-844 Gallia Street

Portsmouth, Ohio

Home of Famous Make

Furniture, Rugs, and

Appliances

WOLFF

Good Clothes for Men and Boys

of Portsmouth

COVERT FURNITURE CO.

823 Gallia St.
Portsmouth, Ohio
5605 Gallia St.
Sciotoville, Ohio

Compliments of
DISTEL FURNITURE CO.

616 Chillicothe Street
Portsmouth, Ohio
Phone EL 3-3810

Compliments of
**GEMPERLINE FURNITURE
CO.**

612-16 Second Street
Portsmouth, Ohio

Compliments of
PORTSMOUTH PAINT

COMPANY
928 Gallia Street
Portsmouth, Ohio

J. W. STIR CO.

Floor and Wall Coverings
Complete Kitchens and
Ceramic Tile
514-516 Second Street
Portsmouth, Ohio

ADAMS & GODDARD

ASHLAND SERVICE
STATION
137 Second Street
By the Bridge
Portsmouth, Ohio

**JACK FISH & SONS
CO., INC.**

Auto Parts, Iron - Metals
2330 Gallia Street
Portsmouth, Ohio
Phone EL 3-7719
Sciotoville, Ohio
Phone Sc. 299

Best of Luck to the
Class of '60

**SHERMAN HIBBITTS
AND SON**

212 Harding Ave.
Sciotoville, Ohio

Compliments of
GRACE L. KELSO

4002 Gallia Street
New Boston, Ohio

Compliments of
COPELAN'S DRUG STORE

Gallia at Park Ave.

Congratulations to
the Graduates

EMNETT'S
SUPER MARKET
New Boston's Largest
and Finest
4045 Rhodes Avenue

Compliments of
SCHOMBURG'S GROCERY

920 Harrisonville
New Boston, Ohio
Phone GL 6-4304

MARSHALL CARTER
MOBILE SERVICE

Ohio and Rhodes Ave.
New Boston, Ohio

Compliments of
HOPPY'S PURE OIL

4141 Gallia Street
New Boston, Ohio
Phone GL 6-9100

Compliments of
THOMPSON'S

BARBER SHOP
4014 Gallia St.
New Boston, Ohio
Union Shop

PAULEY AUTO SALES
THOMAS PAULEY, Prop.

High Grade Used Cars
Bought, Sold and Exchanged
3956 Gallia Street
New Boston, Ohio

McCLAIN CLEANERS

3966 Gallia Street
New Boston, Ohio

ROCKWELL'S

FLORAL SHOP

"Say it with Flowers"

"Say it with Ours"

Wheelersburg, Ohio

ZIMMERMAN'S, INC.

Office Supplies and Equipment

810 Chillicothe St.
Phone EL 3-0530

Portsmouth, Ohio

Compliments to the
Class of '61



811 Gallia Street
Portsmouth, Ohio

HERMS FLORAL COMPANY

"Flowers Fresh From Our
Own Greenhouse"

837 Sixth Street
Portsmouth, Ohio



PEPSI-COLA BOTTLING
COMPANY OF PORTSMOUTH
2415 Scioto Trail
Portsmouth, Ohio

LONG AND COMPANY

The House of

Quality Furniture
729-733 Sixth Street
Portsmouth, Ohio

Compliments of

WOLFORD

MACHINE COMPANY

ROY MANUEL, Mgr.

