

# Portsmouth Public Library

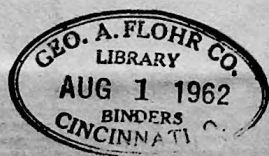

Portsmouth Public Library

11

Union

1

1





R. L. POLK & CO.'S

# PORTSMOUTH DIRECTORY

INCLUDING THE TOWNS OF NEW BOSTON, SCIOTOVILLE, EAST  
PORTSMOUTH, SOUTH PORTSMOUTH, WEST PORTS-  
MOUTH, STAR YARDS AND FULLERTON, KY

---

1910 - 11

---

CONTAINING AN ALPHABETICAL LIST OF BUSINESS FIRMS AND PRIVATE  
CITIZENS, A DIRECTORY OF THE CITY AND COUNTY OFFICERS,  
CHURCHES, PUBLIC AND PRIVATE SCHOOLS, BENEVOLENT,  
LITERARY AND OTHER ASSOCIATIONS, BANKS, ETC.

A REVISED STREET AND AVENUE GUIDE

AND A COMPLETE

## CLASSIFIED BUSINESS DIRECTORY

---

PRICE FIVE DOLLARS

---

Portsmouth Public Library



COMPILED AND PUBLISHED BY  
R. L. POLK & CO.  
COLUMBUS, OHIO

Copyright, 1910, By R. L. POLK & CO.

PUBLIC LIBRARY  
PORTSMOUTH, OHIO

## PREFACE.

The publishers herewith submit their second issue of the Portsmouth City Directory. The information contained in this volume has been carefully collected and from the system used, the result of long years of experience, the publishers are confident that a degree of accuracy heretofore unattained, has been reached.

The United States census report of the population of Portsmouth for 1910 not being obtainable, a comparison with directory estimate cannot be made. While this will fall considerably below the directory estimate, sufficient allowance is to be made for the additional territory embraced in the directory estimate.

The canvass for the information contained in the Directory is not confined to the corporate limits of the city, but includes all the adjacent surrounding territory.

This issue of the Directory contains 14,736 individual names. Using the multiple of  $2\frac{1}{2}$  to allow for names of women and children not represented in its columns, the population is estimated at 35,840.

While this may not agree with the United States census just taken, it must be remembered that the directory canvass is more thorough and made by trained men, and is not confined to the city limits proper, but includes all the immediate suburbs, which are practically part of the city.

Then there are the hundreds of people living in out-of-the-way places and a considerable population, which must be sought for by the means which experience has suggested to the publishers and which does not come under the purview of the United States census.

Therefore, without casting any reflection on the United States census, the estimated population, as shown by the local directory, should be larger than the population shown by the government census.

The publishers desire to extend their thanks to the business men of the city for the patronage which makes the directory a possibility and to the public in general for their co-operation in giving the canvassers and name-takers the necessary information.

Respectfully,

R. L. POLK & Co.

917.7187  
P

## TABLE OF CONTENTS.

	PAGE
Abbreviations .....	39
Alphabetical List of Names .....	39
Bands and Orchestras .....	30
Cemeteries .....	29
Churches .....	19
City Government .....	9
Classified Business Directory .....	385
County Officers .....	13
Dispensaries .....	29
Fire Department .....	11
Hospitals .....	29
Justices of the Peace .....	14
Libraries .....	29
Local State Officers .....	16
Military .....	30
Newspapers .....	30
New Boston City Government .....	31
Parks .....	29
Patriot Societies .....	27
Police Department .....	11
Porter Tp. Officers.....	31
Postoffice .....	17
Private Schools .....	19
Public Halls and Buildings .....	30
Public Schools .....	18
Secret Societies .....	21
Societies, Clubs, etc. ....	25
State Government .....	15
Street Directory .....	33
Trades and Labor Unions .....	27

(7)

149877

## INDEX TO ADVERTISERS.

---

	PAGE
Arnold A & Son.....	429
Bahner John W ..... Right center lines	
Blade Printing Co..... Opp.	65
Bode C C Granite Co..... Left center lines	
Cadot C S ..... Top and bottom stencils	
Clark Philo S..... Front cover	
Doll Frank ..... 401	401
Draper Edgar F & Co..... Left center lines	
Factory Shoe Store..... 426	426
Finney Frank B Co..... Front cover	
First National Bank..... Back cover	
Fuller Bros ..... Left center lines	
Haney Wm S..... Right center lines	
Hubbard Transfer Co..... Left center lines	
Inman & Graham ..... Left center lines	
Kah-Patterson Printing Co..... Opp.	201
Keeley Institute The..... Opp.	202
Knox Eugene C..... Right center lines	
Mathiott H W..... 426	426
Model Home Bakery..... 387	387
Pfau Adam ..... 387	387
Portsmouth College of Business..... Right center lines	
Portsmouth Correspondent The..... 277	277
Portsmouth German Building and Loan Assn Co.... Left center lines	
Royal Savings & Loan Co..... Front cover	
Ruhlman Garage ..... Backbone	
Schmidt & Watkins ..... Front stencil	
Smith Joseph L..... 327	327
Smith Lumber Co ..... Right center lines	
Stamm Charles P..... Left center lines	
Times Publishing Co..... Right center lines	
Tritscheller Co The ..... Marginal line front cover	
Union Transfer Co..... Right center lines	

# R. L. POLK & CO.'S PORTSMOUTH CITY GUIDE

## 1910 - 1911

### MISCELLANEOUS INFORMATION.

#### CITY GOVERNMENT.

(Offices in City Bldg. 20 W 2d)

Mayor—Henry C Searcy  
Auditor—William N Gableman  
Treasurer—David E Edwards  
Solicitor—Horace L Small  
City Engineer—John F Hudson

### **EUGENE E. KNOX** 311-313 MASONIC TEMPLE

#### **FIRE, LIFE AND ACCIDENT INSURANCE**

**INSURES ANYTHING INSURABLE      PHONES: HOME 104—BELL 411**

#### THE COUNCIL.

President—Adam Pfau  
President Pro Tem—W E Cook  
Clerk—William N Gableman  
Members-at-Large — W E Cook, Jacob Gehres, John Moeller  
Members from Wards—First ward, Frank Schmank;  
Secend ward, George M Osborn; Third ward, Wm Gergens; Fourth ward, Clifford Smith  
(Council meets first and third Wednesday in each month)

#### COMMITTEES OF COUNCIL.

Finance—Gergens, Osborn, Cook  
Law and Claims—Osborn, Cook, Gehres  
Light and Water—Schmank, Gergens, Osborn  
Police, Fire and Market—Gehres, Smith, Schmank  
Ordinances and Library—Smith, Moeller, Schmank  
Railroads, Telegraph and Telephone—Moeller, Gehres, Smith  
Streets (Including Wharf, Sewers, Parks, Public Landings, Public Property and Dykes)—Cook, Gergens, Moeller

**BOARD OF CONTROL**

H C Searcy, John Jones, James P Brennan

**DEPARTMENT OF PUBLIC SERVICE.**

John Jones director, H F Thompson clerk, Geo H Schneider Supt of Streets, Joseph Frantz General Utility

**DEPARTMENT OF SAFETY.**

James P Brennan director, Wm L Baker clerk

**SINKING FUND TRUSTEES.**

George M Appel, George E Kricker, Wm M Pursell, Arthur H Bannon

**CIVIL SERVICE COMMISSION**

W S Kennedy pres, John Wurster, Martin Cook members, W L Baker clerk

**SEALER OF WEIGHTS AND MEASURES**

Wm B Tomlinson

**CITY BOARD OF REVIEW**

David L Jones pres, John R Hughes, Samuel M Johnson members, Fred N Tynes ex-officio member, Frank B White clerk, Samuel A Skelton messr, Court House

**EDGAR F. DRAPER & CO.**

MASONIC TEMPLE

**INSURANCE  
REAL ESTATE  
AND LOANS**

**BOARD OF REAL ESTATE APPRAISERS**

B F Harwood pres, J J Brushart, P S Revere, J F Strayer members, Roy McElhaney clerk

**BOARD OF HEALTH**

Henry C Searcy pres, John Jones director, John W Berndt clk, Dr J B Ray health officer, Frank Switalski sr sanitary police

**BOARD OF EDUCATION**

John E Williams pres, Dr W D Tremper, Felix Haas, John C Milner, J I Hudson, Albert Graf, George D Scudder members, Wm C Hazlebeck clk, T H Hurd truant officer

**CITY SCHOOL EXAMINER**

George M Osborne, Frank Appel

**WATER WORKS—STREET SERVICE**

Earl B Lawson supt, S David Shoemaker chief engr

**MARKETS**

Frank Switalski marketmaster

**WHARVES**

Henry Potter wharfmaster

**POLICE DEPARTMENT**

(Headquarters 20 W 2d)

Chief—W N Davidson

Captain—Thomas C Albrecht

Sergeant—Daniel E Buckley

Policemen—L Grant Goings, Samuel E Phillips, Joseph R Stokley, John S Diffin, David A Galford, Roma B Walker, Thomas W McCarty, U Grant Cooper, Alfred J Duplain, George W Sponsler

**CITY JAIL**

20 W 2d

**CITY COURT**

20 W 2d, Henry C Searcy mayor

**FIRE DEPARTMENT**

(Headquarters 54-56 W 7th)

Chief—John R Lynn

Asst Chief—Claude West

Asst Chief—Charles Huels

**TIMES WANT ADS. ½ CENT A WORD**

Company No 1—54-56 W 7th, J J Mohr capt and engr, Francis Fagans watchman, Edward Phillips, Albert Sagowitz, A J Finch, H A Newman, U S Curnutte, G A Layher, E F Dancer firemen

Company No 2—Gallia n e cor Lincoln, Wm A McQuat capt, Grover Taylor engr, Lewis Ellis stoker watchman, Adam A Hobstetter, Frank Craigmiles, Wm T Roberts, Thomas Jefferson, Charles W Rowe firemen, John Collins watchman

Company No 3—Franklin av s e cor Grant

**LOCATION OF FIRE ALARM BOXES**

- 2—2d and Court
- 3—4th and Chillicothe
- 4—6th and Chillicothe
- 5—2d and Waller
- 6—John bet 8th and 9th
- 7—Offnere and Gallia
- 8—2nd and Washington
- 12—Gas House
- 13—Front and Madison
- 14—Irving Drew Shoe Co
- 15—Front and Market
- 16—3d and Madison
- 17—Portsmouth Shoe Co
- 18—5th and Market



## LOCATION OF FIRE ALARM BOXES—Continued.

- 19—Scioto Street
- 21—3d and Market
- 23—2d bet Market and Court
- 24—C P Tracy & Co
- 25—4th and Washington
- 26—4th below Court
- 27—6th and Court
- 28—Standard Oil Co
- 29—7th and Market
- 31—2d and Chillicothe
- 34—Kricker Bldg
- 35—Gay and Gallia
- 36—3d and Chillicothe
- 37—5th and Chillicothe
- 41—9th and Chillicothe
- 42—11th and Gay
- 43—Ohio Stove Foundry
- 45—9th and Washington
- 46—12th and Chillicothe
- 47—14th and Chillicothe
- 48—Eighth and Gay
- 49—12th and Findlay
- 51—Front and Bond
- 52—4th and Sinton

## Chas. P. Stamm

PLUMBING, Gas, Steam  
and Hot Water Fitting

425 East Seventh Street

Both Phones 283

Portsmouth, Ohio

- 53—4th and Union
- 54—4th and Offnere
- 56—Front and Thompson
- 57—3d and Gay
- 58—Gay bet Front and 2d
- 59—6th and Offnere
- 61—6th and Findlay
- 62—John and Gallia
- 63—Waller bet 9th and 10th
- 64—7th and Findlay
- 65—12th and Waller
- 67—11th and John
- 68—12th and Offnere
- 69—15th and Kinney
- 71—Gallia and Campbell av
- 72—Ports Stove & Range Wks
- 73—8th and Boundary
- 74—7th and Broadway
- 75—Gallia and Lawson
- 76—11th and Lincoln
- 78—Jackson, e of Offnere
- 79—5th and Campbell av
- 81—Earlytown
- 82—Summit and Vinton
- 83—Grandview and Grant

84—Waller and 8th  
 86—Heer Shoe Co  
 87—Campbell av and 7th  
 123—Portsmouth Brewery  
 521—Portsmouth Veneer Works  
 614—10th and Offnere  
 618—Cemetery Hill  
 621—13th below Waller  
 721—Portsmouth Fire Brick Co  
 723—6th and Brown  
 724—11th and Clay  
 3 Blows—Out  
 10 Blows—General alarm  
 15 Blows—Riot

### COUNTY OFFICERS

(Scioto County)

(Offices in the Court House, 6th, n e cor Court)  
 Auditor—Fred N Tynes, deputies, Maurice A Coe and  
 Lyda Tracy  
 Recorder—Charles W Rice, deputy Miss Millie E  
 Prediger  
 Treasurer—George L Davis, deputy Miss Nan M  
 Spencer  
 Probate Judge—Thomas C Beatty, clk Miss Mayme C  
 Faivre  
 Clerk of Courts—H B Adams, deputy Wm J Crawford,  
 asst Miss Gladys G Adams  
 Court Bailiff—Frederick J Baker  
 Court Stenographer—Miss Rose A Kiefer  
 Surveyor—Lafayette Jones, Buena Vista  
 Sheriff—John H Gillen, deputy John F Eckhart  
 Prosecuting Attorney—Frank W Moulton, Turley bldg  
 Coroner—Dr O W Robe, 319 E 11th  
 Representative—Noah J Dever  
 Commissioners—James Skelton pres, Portsmouth, Jacob  
 Kuhner, Hales Creek, Peter Brown, Rushtown  
 Infirmary Directors—James McJuncan, Wm Weidner,  
 David Stewart  
 Tax Commission—George E Kricker, J J Rardin, John  
 Kaps  
 Jury Commission—I H Finney, A L Feurt, W A In-  
 man, F B Kehoe  
 Soldiers' Relief Commission—J H Hurd sec, John Kaps,  
 Jacob Fritz  
 Board County Visitors—Mrs Martha E Doty, Walter  
 Bagby, Wm Purcell, Irving Drew, Mrs Carrie Pal-  
 mer  
 Board of School Examiners—Sampson D Eckhart, Ports-  
 mouth, John Crook, Wheelersburg, Edward O Mc-  
 Cowan, Wheelersburg  
 Board Deputy State Supervisors of Elections—J A Fol-  
 sum chief deputy, E O McCall, Burle Burke, Zell  
 Neff; Charles H Balmert clk, R C Myers deputy clk,  
 office Massie blk, s w cor W 2d and Market

## COUNTY OFFICERS—Continued.

Children's Home Trustees—George D Selby pres, Frank B Kehoe vice pres, George D Scudder, John Peebles, Wm C Silcox clk

## JUSTICES OF THE PEACE

(Township, P O Address and Expiration of Term)

- Bloom—N L Searl, South Webster, till successor is elected and qualified  
 Bloom—Aaron Mault, South Webster, Jan 1, 1914  
 Bloom—G W Cullum, South Webster, Jan 1, 1914  
 Brush Creek—Wm Eichenlaub, Otway, till successor is elected and qualified  
 Brush Creek—J G Freeman, Otway, Jan 1, 1914  
 Brush Creek—H V Cheeney, Otway, Jan 1, 1914  
 Clay—Marion Poole, Portsmouth, Jan 1, 1912  
 Clay—George W Lowry, Portsmouth, Jan 1, 1912  
 Clay—Benj F Baglin, Portsmouth, Jan 1, 1912  
 Green—G W Means, Franklin Furnace, Jan 1, 1914  
 Harrison—John M Shaner, Scioto, Jan 1, 1912  
 Harrison—Madison Martin, Sciotoville, Jan 1, 1912  
 Harrison—Andrew Purtee, South Webster, Jan 1, 1912  
 Jefferson—Alex Field, Lucasville, Jan 1, 1914  
 Jefferson—George E Kayser, Lucasville, till successor is elected and qualified  
 Madison—Allen Stockham, South Webster, Jan 1, 1912  
 Madison—Jas L Rickey, Lucasville, Jan 1, 1914  
 Morgan—D F Crabtree, Lucasville, Jan 1, 1914  
 Morgan—Andrew B McCall, Sedan, Jan 1, 1912  
 Nile—Solomon J Mershon, Friendship, Jan 1, 1912  
 Nile—Orin L Veazey, Jan 1, 1914  
 Nile—James M Piatt, Buena Vista, Jan 1, 1914  
 Porter—C H Walden, Sciotoville, Jan 1, 1912  
 Porter—Frank Hall, Wheelersburg, Jan 1, 1912  
 Porter—Louis L Hacquard, Wheelersburg, Jan 1, 1912  
 Rarden—J J Forsythe, Rarden, Jan 1, 1914  
 Rarden—Ora E Foster, Rarden, till successor is elected and qualified  
 Rush—Lafayette Burnett, Lucasville, Jan 1, 1914  
 Rush—Howard Duncan, Rushtown, till successor is elected and qualified  
 Rush—Henry Mershon, McDermott, till successor is elected and qualified  
 Union—Alfred Cooper, Lucasville, Jan 1, 1912  
 Union—F M Chaffin, Henley, Jan 1, 1912  
 Vernon—S S Mathiott, Wheelersburg, Jan 1, 1914  
 Valley—Jobe H Carley, Lucasville, Jan 1, 1914  
 Washington—John H Cook, Bertha, till successor is elected and qualified  
 Washington—Jas W Tucker, Portsmouth, Jan 1, 1912  
 Wayne—John W Byron, Portsmouth, Jan 1, 1912  
 Wayne—Henry Hall, Portsmouth, Jan 1, 1914

## STATE GOVERNMENT 1910

Governor—Hon Judson Harmon  
 Lieutenant Governor—Francis B Treadway  
 Adjutant General—C C Weybrecht  
 Secretary of State—Carmi A Thompson  
 Auditor—E M Fullington  
 Chief Inspector Bureau of Inspection and Supervision of  
 Public Offices—E M Fullington  
 Treasurer—D S Creamer  
 Attorney General—U G Denman  
 Superintendent Insurance Department—Charles C Lemert  
 State Fire Marshal—J W Zuber  
 State Board of Public Works—Geo H Watkins pres,  
 Portsmouth, B W Baldwin vice pres, Jefferson; Wm  
 Kirtley, Defiance  
 Chief Clerk Land Department—E E Booten  
 Supreme Court—A N Summers, Chief Justice; John A  
 Shauck, Wm B Crew, James L Price, Wm T Spear  
 and Wm Z Davis, Justices  
 Supreme Court Law Library—E Howard Gilkey, Mar-  
 shal and Librarian  
 Reporter Supreme Court—E O Randall  
 Commissioner of Schools—John W Zeller

**W. S. HANEY**  
 — TINNER —

**TIN and SLATE ROOFING**  
 GALVANIZED IRON WORK, STEEL  
 CEILING, HOT AIR FURNACES  
 1009 CLAY Home Tel. 592

Railroad Commissioners—C H Hughes, Chairman; J C  
 Sullivan, O P Gothlin  
 State Agricultural Department—Alfred P Sandles, Sec-  
 retary  
 State Board of State Charities—Hon Judson Harmon,  
 Pres; Roeliff Brinkerhoff, Mansfield; H H Drysdale,  
 Cleveland; R H Platt, Columbus; Rufus C Burton,  
 Zanesville; H H McFadden, Steubenville; H H  
 Shirer, Secretary  
 State Board of Health—J C Crossland M D, Zanesville,  
 Pres; Wm T Miller M D, Cleveland, Vice Pres;  
 Frank Warner M D, Columbus; W C Chapman M  
 D, Toledo; Josiah Hartzell M D, Canton; D G  
 Palmer M D, Geneva; John W Hill, C E Cincinnati;  
 Sec and Executive Officer C O Probst M D, Colum-  
 bus  
 State Laboratory—L V Parker Bacteriologist, A J Stack  
 Chemist  
 State Engineering Department—R W Pratt Chief En-  
 gineer  
 State Board of Pardons—J W Devanney, Secretary;  
 George Ewing, Lancaster; S D Dodge, Cleveland;  
 N W Wright, Toledo; Duncan Dow, Bellefontaine  
 Department of Workshops and Factories—T P Kearns,  
 Chief Inspector

## STATE GOVERNMENT. 1910—Continued.

- Bureau of Building and Loan Associations—C E Lemert  
Ex-Officio Inspector, O P Sperra, Deputy Inspector;  
John W Hook, P B Johnson, Robt A Crawford, R M  
Small, H G DeWeese, W M Richardson, A L  
Hughes, A G Schoot, E P McCorkle, Examiners
- Ohio State Board of Pharmacy—A W Kiler, Columbus,  
Pres; F H Frost, Columbus, Sec; Chas Tobey,  
Troy; Ferdinand K King, Delphos; Edward Voss,  
Cincinnati; Anna Fornof clk
- Ohio State Board of Medical Registration and Examination—S M Sherman M D, Pres, Columbus; E J  
Wilson M D, Vice Pres and Treas, Columbus;  
George H Matson M D, Sec; A Ravogle M D, Co-  
lumbus; T A McCann, M D, Dayton; James A Dun-  
can, M D, Toledo; H H Baxter, M D, Cleveland; J  
M Stephenson, M D, Chillicothe
- Examiners of Steam Engineers—Wm E Haswell, Chief  
Examiner; Eber H Harman, District Examiner
- Bureau of Labor Statistics—C H Wirmel, Commissioner
- Department of Soldiers' Claims—Wm A Taylor, Com-  
missioner
- Commissioners of Public Printing—E M Fullington, U  
G Denman, Carmi A Thompson
- State Library—Charles B Galbreath, Librarian; Ida K  
Galbreath, Supt of Trav Library
- Highway Commission—James C Wonders, Commis-  
sioner, D W Seitz Asst Commissioner
- Supervisor of Public Printing—John L Sullivan, Super-  
visor
- Dairy and Food Commissioner—R W Dunlap Commis-  
sioner, Charles H May Chief Insp
- Fish and Game Commission—Paul North Pres, Cleve-  
land; Duff M Green, Dayton; Thomas B Paxton,  
Cincinnati; George W McCook, Steubenville; J F  
Rankin, South Charleston; G C Blankner Secretary,  
Columbus; John C Speaks, Chief Warden
- Inspector of Mines—George Harrison, Inspector
- Inspector of Oil—W L Finley, Inspector
- State Veterinarian—Dr Paul Fischer, Reynoldsburg
- State Board of Arbitration—Rev Theodore Irving Reese,  
Chairman; Joseph Bishop, Secretary
- Sinking Fund Commissioners—E M Fullington, Carmi A  
Thompson, U G Denman

## LOCAL STATE OFFICERS

- State Member Board of Public Works—George H Wat-  
kins
- State Deputy Inspector of Oils—Theodore Pierron
- State Deputy Inspector of Workshops—Murtaugh W  
Kehoe
- Supt Southern Div Ohio and Erie Canal—Malcom  
Karshner, Columbus

Judges Circuit Court—Thomas Cherrington, Ironton;  
Thomas A Jones, Jackson; Festus Walters, Circle-  
ville

Judges Court Common Pleas—Edw E Corn, Ironton;  
W H Middleton, Waverly; A Z Blair, Portsmouth

State Senator, Seventh District—Daniel W Williams,  
Jackson, Ohio

### LOCAL UNITED STATES OFFICERS

United States Treasury Department—Charles E Hard  
Custodian

Deputy Internal Revenue Collector—Floyd L Smith

United States Commissioner—Henry Hall

Referee in Bankruptcy—Mark W Crawford

United States Medical Examiner—Dr Samuel P Fetter

United States Civil Service Department—Wesley J  
Griver local sec. Wells Crawford, Louis C Russell  
members local commission

### POST OFFICE

(U S Postoffice Building, e s Chillicothe, bet Gallia and  
6th)

Postmaster—Charles E Hard

Assistant Postmaster—David E Thomas

Cashier—Oscar T Wilhelm

## SMITH LUMBER CO.

**Will Furnish Materials to Build  
or Build You a House Complete**

**1001-1005  
LINCOLN  
STREET  
BOTH PHONES**

### CLERKS

Money Order and Registry Department—Wells Craw-  
ford, Harry H Grice, office hours 7:30 A M to 8:00  
P M

Mailing and Distributing Department—Wesley J Griver,  
Clarence W Carter, James H Fulton, Charles F  
Tracy, Charles A Smith

Stamp and General Delivery Department—George T  
Swabby, John J Vangorder; open 6:30 A M to 8:00  
P M

Nixie and Forwarding Clerk—Clarence S Goodrich

Substitute Clerk—George W Gleim

Carriers—Thomas Adams, John A Allen, John L Ault,  
Simon E Bickel, George R Carson, John Delabar,  
Harry Huddleson, Leroy Johnson, Samuel McEl-  
haney, John C McMahan, Robert D Morgan, Charles  
W Reinoehl, Louis C Russell, Fred A Strehle,  
Charles J Wagner, Clarence V Warman

Substitutes—Levi R Elliott, Cary D Roberts, Charles B  
Doll

Special Messenger—Clarence Bradford

Rural Delivery Service Carrier, Route No 1—Jefferson  
A Dupre

Route No 2—Chris Moritz

## POST OFFICE—Continued.

Star Route Carrier—Henry H Shields  
 Substitute Carriers—Route No 2, George Moritz  
 Railway Mail Service Clerks—J S Bradbury, C C Brown,  
 F E Dudit Jr, G E Gibbs, E P Nash, B L Harris,  
 M L Wolf  
 Screen Wagon Service—Inter State Transfer & Storage  
 Co, contractors, Kenton Parker supt  
 Messengers—John Hughes, Robert Warder, Wheeler  
 Copas  
 Bertha Post Office—Andrew Smith postmaster, cor Ga-  
 lena Pike and Union Mills Road  
 Fullerton, Ky. Postoffice—John R Morton postmaster  
 Sciotoville Postoffice—J K Hastings postmaster, Main,  
 n w cor Jackson  
 South Portsmouth Postoffice—Jesse Brown postmaster

## SUB STATIONS

No 1—208 Market St, Frank Amann clk  
 No 2—New Boston, Mary E York clk  
 No 3—Lawson n w cor Gallia, John W Flood clk  
 No 4—11th s e cor Offnere, Albert E Pressler clk  
 No 5—E Portsmouth, Sarah E Jackson clk

## SCHOOLS

## PUBLIC

(Frank Appel Supt, 40 E 8th)

Bond Street School, 4th, n w cor Bond, Miss Carrie Zott-  
 mann principal  
 Brigg's School (County), w s Chillicothe 2 n of Spring  
 La  
 Campbell Avenue School, Campbell av, bet 6th and 7th,  
 Miss Jennie McElmurray principal  
 Dry Run School( W Portsmouth  
 Eleventh Street School, John, s e cor 11th, Robt Hurd  
 principal  
 High School—2d, s e cor Chillicothe, W D Gilliland prin-  
 cipal  
 Highland, Hutchins n w cor Grant, Miss Edith Royse  
 principal  
 Hygean Run, Hygean Run rd, W P  
 Kendall Avenue School—9th n w cor Kendall av, Helen  
 A Kricker principal  
 Lawson School, w s High, bet Vinton av and Grant,  
 Miss Mary Farmer principal  
 Lower Fourth Street School, n s 4th, bet Court and  
 Market, Miss Kate Vigus principal  
 Manual Training School—9th n e cor Washington, Wal-  
 ter B Robe prof  
 New Boston School, Ohio av, bet Stanton av and Grace,  
 N B  
 Harrison School, New Boston, Harrison s e cor Oak  
 Offnere Street School, Offnere, n e cor 12th, Miss Ella  
 Gable principal



Second Street School (High School), 2d, s e cor Chilli-  
cothe, W D Gilliland principal  
Union School, Union, n w cor 4th, Mrs Pauline A Mc-  
Keown principal  
E Portsmouth, n s Gallia 4 w of Norfolk, E P  
Sciotoville, cor Market and 3d  
South Portsmouth School, S P, Ky

#### MISCELLANEOUS

Holy Redeemer Parochial School—6th, n w cor Gay, Sis-  
ter Mary John in charge  
St Johns College—45 E 6th  
St Mary's Parochial School, 125 W 5th, Sisters of St  
Francis in charge

#### PORTSMOUTH FREE KINDERGARTEN AS- SOCIATION

Mrs Louisana M Ricker Pres, Anna K Ross Sec, Frank  
B Kehoe Treas Schools at 116 Jefferson, Elizabeth  
V Ricker director; 211 Gay, Minnie Smith director;  
Union St Public School—Union n w cor 4th, Henrietta  
Stahl director  
Children's Home, n s Grant bet Hutchins and Grandview  
avs, Gertrude Elliott director

---

### THE TIMES GOES IN FOUR-FIFTHS OF PORTSMOUTH HOMES

---

#### CHURCHES

##### BAPTIST

First, Sallia, s w cor Waller, W H Lambert pastor  
Free Baptist Church, Hutchins av s e cor Robinson, Rev  
F W Chase pastor  
Free Baptist, 5th, s w cor Bloom, Sciotoville  
Kendall Ave, Kendall av, head of 9th, Rev F A Maier  
pastor  
Missionary Baptist Church, s s Oak 1 e of Harrison av,  
N B  
Morris Baptist Chapel, Union Mills Road, W P  
Pleasant Green (colored), Findlay, s e cor 10th, S A  
Norris pastor

##### CATHOLIC

Holy Redeemer, Gallia bet Grimes av and Offnere, Rev  
John E McGuirk rector  
Holy Redeemer Chapel, 67 E 6th  
St Mary's, Market n e cor 5th, Monsignor Aloysius Non-  
nen rector, Rev Cornelius Schneider asst rector

##### CHRISTIAN

First Christian Church, 3d n w cor Gay, E J Meachan  
pastor

## CHURCHES—Continued.

- Grandview Avenue Church of Christ—Grandview av, n w cor Robinson av, Rev A Preston Gray pastor  
 New Boston Christian Church—Ohio av N B, Rev George W Adkins pastor  
 Sciotoville Christian Church, 3d s w cor Bloom, Sciotoville  
 South Portsmouth Christian Church—S P, Ky

## CHRISTIAN SCIENTIST

- 1st Church of Christ (Scientists), 20 E 2d

## EPISCOPAL

- All Saints Episcopal Church, Court, s e cor 4th

## EVANGELICAL

- German, 5th n e cor Washington; Rev Gottlieb H Freund pastor

## JEWISH

- Kahlo Kodosh Bene Avehom Temple, Washington s w cor 3d

## METHODIST EPISCOPAL

- Allen Chapel A M E Church, E 7th nr Chillicothe; Rev R C Myers pastor

**MONUMENTS****THE C. C. BODE GRANITE CO.****1002 OFFNERE  
Home Phone 398**

- Bigelow, Washington, s w cor 5th; Rev James N Eason pastor  
 Findlay Street (colored), Findlay, n e cor 13th, Rev Thomas R Fletcher pastor  
 Fullerton, Rev D A Darragh pastor  
 German, 4th s e cor Washington; Rev Otto Giesen pastor  
 Manly Methodist Episcopal, Clay n w cor 11th; J W Atkinson pastor  
 Methodist Episcopal, Portsmouth Circuit; Rev P A Bright, Bethel, O.  
 Sciotoville, n s Main 2 e of Jefferson, Rev Harry E Kiefer pastor  
 South Portsmouth (South), Rev Hiram K Clark pastor  
 Trinity Methodist Episcopal Church; Gallia, n w cor Offnere; W C Hartinger pastor

## PRESBYTERIAN

- Bethany Presbyterian, Ohio av s e cor Rhoades, N B; Thomas M Patterson Jr pastor  
 Calvary, cor E 6th and Raynor  
 Central Presbyterian Church—Chillicothe n e cor 7th, Rev S Delmar Conger pastor  
 First Presbyterian Church, Court s w cor 3d, Rev John W Dunning pastor

German Presbyterian, Chillicothe n e cor 7th  
 Second Presbyterian, Waller n w cor 8th, Rev C H Robertson pastor

#### UNITED BRETHREN

United Brethren in Christ, cor 7th and Gay; Rev Wm H Howard pastor

#### MISCELLANEOUS

Young Men's Christian Assn, N & W Ry Dept, n s Gallia av opp Norfolk, E P; E F Rideout genl sec; G S Sprouse director of religious work

Salvation Army Barracks, 917 Findlay; Arthur B Craytor capt

#### SECRET SOCIETIES

##### MASONIC

(White Lodges)

Aurora Lodge No 48, F & A M, meets first Monday each month at Masonic Temple; Harry Johnson W M, George Padan sec

---

## **J. W. BAHNER** | **Real Estate** **Security Bank Bldg.**

---

Calvary Commandery No 13, K T, meets fourth Monday each month at Masonic Temple; John Jones E C, George Padan rec

Mount Vernon Chapter No 23, R A M, meets second Monday each month at Masonic Temple; Wm F Whitney W P, George Padan sec

Solomon Council No 79, R & S M, meets third Monday each month at Masonic Temple; John A Ives T I M, George Padan sec

(Colored Lodges)

Trinity Lodge No 9, F & A M, meets first Tuesday of each month at Gerlach Hall, 48½ E 6th; Frederick Minor W M, Ernest Dixon sec

Easton Commandery No 29, K T, meets third Monday in each month at Gerlach Hall, 48½ E 6th, Wm Wilson E C, E W Hubert rec

Scioto Chapter No 9, Royal Arch, meets every first Monday of each month at Gerlach Hall, 48½ E 6th; Benjamin Bell H P, Frederick Minor sec

#### ORDER OF EASTERN STAR

Sheba Chapter No 14 (Colored), meets every second Tuesday at Gerlach Hall, 48½ E 6th; Miss Mary Parker R M, Miss Jennie Ward sec

**SECRET SOCIETIES—Continued.****AMERICAN INSURANCE UNION**

Portsmouth Chapter No 11, meets every first and third Thursdays over Security Sav Bank; Thomas Creekbaum pres, Henry Becker vice pres, Earl Wendelken rec sec, Wm K Burke fin sec

**ANCIENT ORDER OF AZTECS**

Montezuma Tribe No 1, 71 W 7th: W L B Jack S H R, Maurice A Coe historian

**BENEVOLENT AND PROTECTIVE ORDER OF ELKS**

Portsmouth Lodge No 164, meets second and fourth Wednesdays of each month, Elk bldg, 2d s w cor Court, Horace L Small Exalted Ruler, Clarence E Nodler sec

**CATHOLIC ORDER OF FORESTERS**

St Joseph's Court, meets Dice Hall second and fourth Wednesday, 18-20 Gallia: W J Emmett C R, J B Berry R S, J H Scherer F S

**INMAN & GRAHAM**

15 GALLIA BOTH PHONES

**INSURANCE**

— AND —

**REAL ESTATE**

**D O H**

Germania Lodge No 135, D O H, meets every Monday, Horr bldg, Gallia s e cor Gay; Val Roth Ober Barden, Adam Young sec, Marshall Distel Under Barden

Louisa Lodge, Hertha Degree D O H, meets every second and fourth Thursday, Horr bldg, Gallia s e cor Gay; Mrs Elizabeth Vogel Ober Barden, Mrs Sophia Duvall sec, Mrs Katherine Lenhardt Under Barden

**FRATERNAL ORDER OF EAGLES.**

River City Aerie No 567, meets every Thursday, Eagles Hall, Chillicothe s w cor 6th; B W Berry W P, Wm W Gableman W S

**IMPROVED ORDER OF RED MEN**

Seneca Tribe No 17, meets every Monday, Red Men's Hall, 4th n e cor Court; Denis S Mershon sachem, John Reeg C of R

**DEGREE OF POCOHONTAS**

White Rose Council No 54 (Ladies' Auxiliary), meets every Tuesday, Red Men's Hall, 4th n e cor Court; Mrs Elizabeth Schwartz Pocohontas, Mrs Mary E Frowine Winona

## OHIO STATE HAYMAKERS' ASSN

Seneca Haymakers No 17½, meets first and third Mondays, Red Men's Hall, 4th n e cor Court; Thomas Whitt C H, W L B Jack C of S

## INDEPENDENT ORDER OF FORESTERS

Court Narcissus No 456 (Auxiliary), meets first and third Thursdays, I O O F Hall, Gallia s e cor Gay; Mrs Martha Deacon E R, Mrs Candues Emmert V R, Mrs Duty R C, Mrs Ella Yeager F C  
 Court Rusk No 1085, meets every second and fourth Thursday, I O O F Hall, Gallia s e cor Gay; Wm Cook C R, Elmore Bickel rec sec, John L Edwards fin sec, August Arnold treas

## INDEPENDENT ORDER OF ODD FELLOWS

Canton Orient No 67, Patriarchs Militant I O O F, meets every second and fourth Thursday of the month, I O O F Hall, Court n e cor 5th; Thomas Arthurs C P, T M Lynn Scribe  
 Orient Encampment No 26, I O O F, meets first and third Thursdays, I O O F Hall, Court n e cor 5th; Dallas Lemon C P, T M Lynn Scribe  
 Portsmouth Lodge No 416, I O O F, meets every Friday, I O O F Hall, Gallia s e cor Gay; R C Wright N G, S D Stacy R S, Cecil Calvert F S  
 Scioto Lodge No 31, meets every Monday, Scioto Lodge Hall, 500 Court; Myron Yeager N G, J W Dalton vice pres, Robert Cox rec sec  
 Grand United Order of Odd Fellows (Colored), meets every first and third Monday in each month at A I U Hall, 28 Gallia; Oliver Berkley N G, John Slade P N F

## DAUGHTERS OF REBECCA

Daughters of Rebecca 614; meets every Monday I O O F Hall, Gallia s e cor Gay; Wm Gergen N G, Mary L Bruce V G, Mary E Cottle rec sec  
 Manilla Lodge 476, Rebecca Degree (Ladies' Auxiliary), meets every Wednesday, Scioto Lodge Hall, 500 Court; Mrs Elizabeth James N G, Mrs Louise Daniels V G, Mrs Mary E Boyles rec sec

## JUNIOR OREDR AMERICAN MECHANICS

Portsmouth Council No 38, meets every Thursday, Owls Nest, 99 W 2d; Charles Warneke councillor, J R Gilkerson vice-councillor, Wm Boyles rec sec, Wm Hart fin sec

## DAUGHTERS OF AMERICA

(Auxiliary to Jr O A M)

Meet every Friday night I O O F Hall, Court n e cor 5th; Miss Wilda Hart councillor, Mrs Clara Bowser vice-councillor, Miss Lydia Hornbuckle recording sec, Mrs Mae Wright financial sec, Mrs Mary E Boyles treas

## SECRET SOCIETIES—Continued.

## KNIGHTS OF COLUMBUS

Portsmouth Council No 741, meets first and third Wednesdays, Eagles Hall Chillicothe s w cor 6th, J W Russell G K, George Lauter rec sec, L C Russell fin sec

## KNIGHTS OF PYTHIAS

Magnolia Lodge No 390, meets every Thursday, K of P Hall, Chillicothe s w cor 3d; Wm C Hazlebeck C C, Ralph Johnston K R and S

Massie Lodge No 115, meets every Thursday, K of P Hall, Chillicothe s w cor 3d; Edgar L Yeager C C, Charles Crain K of R and S

Woodland Company No 157, U R K P, meets first and third Wednesdays, K of P Hall, Chillicothe s w cor 3d; John Hlotz capt, Henry Uhl recorder

Harmony Lodge No 33 (Colored), meets every second and fourth Monday, A O U Hall, 28 Gallia; James Melvin C C, Wm Gooden K R and S

## KNIGHTS OF THE MACCABEES

Portsmouth Tent No 494, meets second and fourth Mondays, Haru Gari Hall, Horr bldg, Gallia s e cor Gay; L E Smith commander, J A Hobstetter recorder, Frank Houck financial recorder

## LADIES OF THE MACCABEES

Pery Hive No 216, meets first and third Thursdays, 1102 Offnere; Mrs Sarah Warnock commander, Mrs Martha Fischer rec and fin sec

## KNIGHTS OF ST GEORGE

Council No 101, meets first Monday in each month, St Mary's Hall, 5th n e cor Market; George Lauter pres, Daniel Flannigan vice pres, Wm F Maier fin sec

## MODERN WOODMEN OF AMERICA

Portsmouth Camp No 3993, meets every Friday, Wertz Hall, Chillicothe s w cor 3d; Lewis A Zucker consul, T C Patterson clerk

## NATIONAL UNION

Wayne Council No 11, Dr P J Kline pres, Louis Schloss sec

## ORDER OF CALANTHE

Silver Leaf Court No 2 (Colored), meets first Monday of each month, A O U W Hall, 28 Gallia; Mrs Mary Stanfield W C, Mrs Callie Banks R of D

## ORDER OF OWLS

Meets every Monday in Owl's Nest, 99 W 2d; Roy Mc Elhaney pres, Wm Ousler vice pres, Walter Ruhlman sec, John Hamm treas

## ROYAL ARCANUM

McPherson Council No 307, meets second and fourth Tuesdays in each month at Eagles Hall, Chillicothe s w cor 6th; T A Russell sec

## ROYAL NEIGHBORS OF AMERICA

Delta Camp No 2626, meets first and third Tuesdays. Blake's Hall, Gallia n w cor Lawson; Mrs Laura Walker oracle, Mrs Maggie Colvin vice oracle, Mrs Catherine Tipton recorder, Mrs Ellen Bush receiver

## SISTERS OF THE MYSTERIOUS TEN

Sisters of the Mysterious Ten (Colored), meets fourth Friday each month, A O U W Hall, 28 Gallia; Mrs Kittie Dixon princess, Mrs Nellie Richardson vice princess, Mrs Catherine Hubert treas, Mrs Callie Banks sec

## TRIBE OF BEN HUR

Portsmouth Court No 109, meets every Friday, Eagle Hall, Brushart bldg, Chillicothe and 6th; Christian Hans chief, Valentine Semmelbeck scribe, Paul Revere treas

**EUGENE E. KNOX** 311-313 MASONIC TEMPLE**FIRE, LIFE AND ACCIDENT INSURANCE**

INSURES ANYTHING INSURABLE PHONES: HOME 104-BELL 411

## UNITED BROTHERS OF FRIENDSHIP

Portsmouth Lodge No 26 (Colored), meets first and third Fridays, A O U W Hall, 28 Gallia; Grant Metcalf W M, Oliver Berkley sec

## UNITED COMMERCIAL TRAVELERS OF AMERICA

River City Council No 11, meets last Saturday of each month in K of P Hall, Chillicothe s w cor 3d; D H Rupert senior councillor, I D Bridges sec-treas

## WOODMEN OF THE WORLD

River City Camp No 29, meets every Friday at Red Men's Hall, 4th n e cor Court; Wm Clark Con and Com, C C Milstead clerk

## SOCIETIES, CLUBS AND ASSOCIATIONS

Bohemian, meets every Monday night, 604 Gallia; Wm Bradley pres, John Bishop vice pres, Charles Puckett sec, C Burke fin sec, Christopher Hans treas

Board of Trade, 17 E 2d; Harry S Grimes pres, Frank M Baggs sec, Henry W Heer treas

Commercial Club, 17 E 2d, organized August 23, 1899, 250 members; a club devoted to the progressive interests of the city; Theodore Doty pres, Frank M Baggs sec, Simon Labold treas

Don't Worry Club, 201½ Market; E V Leichner pres



**SOCIETIES, CLUBS AND ASSOCIATIONS—Continued.**

- Employers' Association, John Peebles pres, Frank M Baggs sec, George E Kricker treas, 17 E 2d
- Free Reading Room Assn. 54 W 2d, Mrs Mary Draper sec
- German Benevolent Society, meets first Friday of each month, Haru Gari Hall, Gallia s e cor Gay; Anton Schreieck pres, John C Busl sec, John Mueller treas
- Hempstead Academy of Medicine, meets second and fourth Mondays, Public Library; Dr J W Fitch pres, Dr J W Obrist vice pres, Dr J S Rardin sec, Dr O R Micklethwait treas
- High School Alumni, E J Dachler pres, Miss Mary J Farmer 1st vice pres, Miss Maude Rockwell 2d vice pres, Miss Ida Mercer rec sec, Miss Ella Treuthart cor sec, Frank E Kiefer treas
- High School Cadets, High School bldg, 2d s w cor Chillicothe
- Masonic Club of Portsmouth, meets at Masonic Temple the fourth Thursday of each month; B E Vincent pres, W L Bragdon vice pres, W D Hosz treas, E E Knox sec
- Ministerial Association, meets every Monday 9:30 A M, United Brethren Church; Rev W H Howard pres, Rev James N Eason vice pres, Rev S B Conger sec-treas

## **P**ORTSMOUTH GERMAN B. & L. ASSN. CO.

**MONEY TO LOAN**  
ON  
**CITY PROPERTY**  
MASONIC TEMPLE

- Portsmouth Bar and Law Library Association, 23-25 Turley bldg, Chillicothe n e cor 2d; George O Newman pres, Theodore K Funk vice pres, Harry W Miller sec, Nelson W Evans treas, Mammie Baird steno and librarian
- Portsmouth Federation of Women's Clubs, comprises the following federated clubs: Woman's Literary, New Century, Clio, Home League, Progress and Holmes; Mrs Ella Locke pres, Miss Vesta Stockham rec sec, Miss Lucy Graham cor sec, Mrs Alice P Elliot treas, meets bi-monthly at Club bldg, cor Court and 5th
- Portsmouth Golf Club, s s Gallia 1-4 mi e of Kendall; Edward Daehler pres, Mark W Selby sec-treas
- Retail Merchants Association, meets the second Monday of each month at 411 Masonic Temple; W H Burt pres, E E Knox sec, Albert Zoellner treas
- St Peter's Benevolent Society, meets first Wednesday each month, St Mary's School Hall, 5th n e cor Market; George Sommers pres, John Busl sec, Frederick Schmidt treas
- Scioto County Agricultural Society, Lafayette Taylor pres, P H Harsha vice pres, J H McGeorge sec, Court House

West Portsmouth W C T U, 64 W 2d; Mrs C C Coverston pres

### PATRIOTIC SOCIETITES

#### GRAND ARMY OF THE REPUBLIC

Bailey Post No 164, meets second and fourth Fridays, A I U Hall, 28 Gallia; A J Finney commander, Wm H Williams adjutant, Cread Milstead quartermaster  
 Woman's Relief Corps No 43, meets every third Monday of each month, A I U Hall, 28 Gallia; Mrs Lizzie M Whitney pres, Mrs Lou B Ricker sec

#### SONS OF VETERANS

Jacob H Smith Camp No 26, meets every second and fourth Wednesdays at A I U Hall, 28 Gallia; Oscar Donaldson commander, Charles Wishon senior vice-commander, W H Williams sec, D S Mershon treas  
 Jacob H Smith Camp No 26 (Auxiliary), meets first and third Fridays of each month; Mrs Catherine Amann pres, Mrs Eliza Reinhardt sec

#### TRADE AND LABOR UNIONS

Central Labor Council, meets first and third Mondays, Carr Bldg, 422 Chillicothe; N L Russell pres, W F Corson fin sec, Jos A Diener rec sec

## TRY A TIMES WANT AD.

- American Federation of Musicians No 338, meets every second Sunday in each month at 2:00 P M, Massie blk, cor 2d and Market; Floyd E Stearns pres, Walter Gableman sec
- Blacksmiths' Union No 200, meets second and fourth Tuesdays, Central Labor Hall, 422 Chillicothe; Jerry Dixon pres, W R Goddard sec
- Boilmakers' Helpers' Union 148, meets second and fourth Thursdays, Central Labor Hall, 422 Chillicothe; E L Wilson pres, Collier Marshall sec
- Boilermaker's Union 402, meets second and fourth Friday, Central Labor Hall, 422 Chillicothe; J E Watts pres, C H Maupin rec sec
- Brewery Workers Union, Local No 140, meets every 2d Sunday of each month at Old Germania Fire Dept bldg, e s Madison 1 s of 2d; Wm Henson pres, George Meyer vice pres, Frederick Ambroust sec, Inglebert Kempf treas
- Brick Masons' Union, meets every other Tuesday, Haru Gari Hall, Gallia s e cor Gay; Nelson Patton pres, George P Kaps fin sec, Albert Schuyler rec sec, Philip Regg treas
- Broom Makers' Union, meets on call, 156 E 12th; Charles Eckhart pres, sec and treas

## TRADE AND LABOR UNIONS—Continued.

- Brotherhood of Locomotive Engineers, Cincinnati Division No 584, meets second and fourth Sundays, Blake's Hall, Gallia n w cor Lawson; C C Sawyer C E, I W Beumthold F A E, W A McQuat I E
- Brotherhood of Locomotive Engineers, Kenova Division No 511, meets first and third Sundays, Blake's Hall, Gallia n w cor Lawson; W E Perkinson C E, J Q Payne F A E, J Q Payne I E
- Brotherhood of Railway Carmen's Union No 108, meets Blake's Hall, Gallia n w cor Lawson, 1st and 3d Thursday each month; G M Davis pres, Andrew McCorkle sec, Henry Pryor treas
- Brotherhood of Locomotive Firemen and Enginemen No 591, meets every Sunday morning, Brady's Hall, Robinson av s e cor Clay; S I Cryer pres, W A Mason sec, Mack Joines treas
- Brotherhood of Railway Trainmen, meets first and third Sundays, Brady's Hall, Robinson av s e cor Clay; Isaac Hall pres, J B Stewart sec, George Thimmes treas
- Carpenter's and Joiners' Union No 437, meets every Wednesday, Haru Gari Hall, Gallia s e cor Gay; John Newman pres, W F Carson sec
- Cigar Maker's Union No 385, meets second and fourth Wednesdays, 1122 Chillicothe; Leo Griebel pres, John M Heisel sec
- Electrical Workers' Union No 575, meets second and fourth Monday, Central Labor Hall, 422 Chillicothe; George Koerner pres, Emory Selb sec
- Iron Molders' Union No 147, meets first and third Fridays, Central Labor Hall, 422 Chillicothe; Jacob Hafner pres, Henry Baker fin sec, Wm Shields rec sec
- Journeyman Barbers' Union No 221, meets first Wednesday in each month, Central Labor Hall, 422 Chillicothe; Peter Lods pres, Roy McElhane sec
- Machinists Union No 349, meets first and third Tuesdays, Central Labor Hall, 422 Chillicothe, E E Wilson pres, W F May sec
- Painters', Decorators' and Paperhangers' No 555, meets every Wednesday, Amberg Hall, 9th s w cor Findlay; J B Craigmyle pres; W C Reedy sec
- Pipe Fitters' Union No 451, meets second and fourth Wednesdays, Central Labor Hall 422 Chillicothe, George Falls pres, W M Bailey sec
- Plasterers' Union No 232, meets first and third Thursdays, Amberg Hall, 9th s w cor Findlay; Wm C Stone pres, Howard Stone fin and cor sec, C A Bayless rec sec, O E Grimes treas
- Sheet Metal Workers' Union No 323, meets first and third Thursday, Central Labor Hall, 422 Chillicothe; Clarence Pyles pres, W L Baker sec

- Stationary Engineers' Union No 77, meets every other Tuesday, Haru Gari Hall, Gallia s e cor Gay; C A Wishon pres, John Herrmann cor sec, Cornelius Molster fin sec, Charles Bryant treas
- Stove Mounters' Union No 26, meets second and fourth Thursdays, Central Labor Hall, 422 Chillicothe; Charles Calvin pres, Morley Fout fin sec
- Street Railway Employees' Union No 455, meets first and third Wednesdays, car barns Offnere and 10th; Virgil Cornutte pres, Joseph Turner fin sec
- Typographical Union No 637, meets first Wednesday in Central Labor Hall, 422 Chillicothe; Joseph A Diener pres, Robt J Barry sec

### PARKS

- Coney Island Park, Fullerton, Ky
- Millbrook Park, New Boston
- Tracey Park, Chillicothe n e cor 9th
- York Place, Front s w cor Chillicothe

### CEMETERIES

- Green Lawn, Offnere n e cor Grant; Charles Crain supt

### HOSPITALS, ASYLUMS AND HOMES

- City Hospital, w s Chillicothe i n of Kinney la; Anna M Perry supt

## UNION TRANSFER

1009 CLAY Home Tel. Y-1049, X-1225

**Transfer and Storage  
Package Delivery  
Piano Movers  
Packers and Shippers**

- Eye, Ear, Nose and Throat Hospital, Dr George M Marshall physician in charge, 102 E 9th
- Hempstead (City) Hospital w s Chillicothe i n of Kinney la; Anna Perry supt
- Home for Aged Women, Front n w cor Chillicothe; Mrs Lucinda Foster matron
- Scioto County Children's Home, n s Grant bet Hutchins and Grandview avs; W C Silcox supt
- Scioto County Infirmary; James McJuncan, Wm Weidner, David Stewart directors; John W Hall supt; Buena Vista Pike, W P

### DISPENSARIES

- Brotherhood Free Medical Dispensary, 217 W 2d

### LIBRARIES

- Public Library, s s Gallia bet Waller and Union; Nana A Newton librarian; Committee, Howard G Williamson, Irving Drew, A T Holcomb, George O Newman, George D Scudder, N W Evans
- Christian Science Reading Room, 20 E 2d
- Hamilton-Peebles Free Reading Rooms, 64 W 2d; Mr and Mrs Grafton Johnson in charge
- Portsmouth Law Library, 23-25 Turley bldg; Tammie L Baird librarian

**MILITARY**

Company "K," 7th Regt, "O N G," J Clifford Drown captain, Luther A Thompson 1st lieut, Ollie W Peed 2d lieut, meet every Monday night at Armory, Washington s w cor 3d

**BANDS AND ORCHESTRAS**

River City Band, 93 W 2d: George A Kah director

**NEWSPAPERS**

Blade The, 119 W 2d; Charles E Hard editor  
 Correspondent The, Washington s w cor 3d: Louis F Korth editor  
 Echo The, Gallia n w cor Findlay  
 Portsmouth Daily Times The, 102-110 Chillicothe: Vallee Harold and Harry E Taylor editors  
 Portsmouth Times The (Weekly), 102-110 Chillicothe: Vallee Harold editor  
 Valley Sentinel The, 102-110 Chillicothe Harry E Taylor editor

**PUBLIC HALLS AND BUILDINGS**

Amberg Hall, 9th s w cor Findlay  
 A I U Hall, 28 Gallia  
 Anderson Building, Chillicothe n w cor 3d

# **HUBBARD TRANSFER**

STORAGE PIANO MOVING  
 505 NINETEENTH ST. HOME PHONE X-1256 PACKING AND CRATEING

Armory Co "K," O N G, Washington s w cor 3d  
 Blake's Hall, 593½ Gallia  
 Brady's Hall, Robinson av s e cor Clay  
 Brushart Building, Chillicothe s w cor 6th  
 Central Labor Council Hall, 422 Chillicothe  
 Carr Building, 422 Chillicothe  
 City Building, 22 W 2d  
 County Court House, s e cor 7th  
 County Jail, Court s e cor 7th  
 Damarin Building, 99 W 2d  
 Davis Building, 208 Court  
 Dice Building, 18 Gallia  
 Eagle's Hall, Chillicothe s w cor 6th  
 Elk Building, 100 W 2d  
 Gerlach Hall, 48½ E 6th  
 Government Building, e s Chillicothe, bet Gallia and 6th  
 Halderman Building, 19 Gallia  
 Harr's Hall, Ohio n e cor Rhoades avs, N B  
 Haru Gari Hall, Gallia s e cor Gay  
 Horr Building, Gallia s e cor Gay  
 I O O F Building and Hall, 5th n e cor Court  
 I O O F Hall, Gallia s e cor Gay  
 I O O F Hall, Main s w cor Market, Sciotoville  
 Kendall Building, 10 E 7th  
 K of P Hall, Chillicothe s w cor 3d

K of P, Main n w cor Jackson, Sciotoville  
 Kricker Building, 15 Gallia  
 Masonic Temple, Chillicothe n w cor 4th  
 Massie Block, 125-127 Market  
 Newman's Hall, 55 Gallia  
 Owl's Nest, 99 W 2d  
 Postoffice Building, e s Chillicothe, bet Gallia and 6th  
 Red Men's Hall, 4th n e cor Court  
 Richardson Hall, Chillicothe n w cor 5th  
 St Mary's School Hall, 5th n e cor Market  
 Salvation Army Hall, 915 Findlay  
 Security Savings Bank Building, 28 Gallia  
 Seels Hall, 7 W 2d  
 Spry Building, Market n w cor 2d  
 Turley Building, Chillicothe, n e cor 2d  
 Wertz Building, Chillicothe s w cor 3d  
 Wilhelm Building, 4th n e cor Court  
 Wilhelmette Hall, 4th n e cor Court

### NEW BOSTON.

City Building, s s Gallia av, bet Vine and Park

### CITY OFFICERS

Josiah S Morgan mayor, Lawrence Fitch marshal, Amos  
 W Snyder deputy marshal, Roy Coburn city clerk,  
 Geo Laufer treas

## Portsmouth College of Business

Fits Men and Women for Business Life and Furnishes Competent Help to the Business Man  
 Night Classes Open All the Year KRICKER BLDG.

### CITY COUNCIL

Charles Dixon pres, Lawrence Fitch, John Smith, Orb  
 Grubb, David Lewis, Wm Staten

### BOARD OF HEALTH

Frank Wolf pres, Calvin Harris, Joseph McManus, Asa  
 Canter, Charles Bircham, Joseph E Shaner clk

### SCHOOL BOARD

Frank Taylor pres, Wm Jenkins, Wm Davis, Thomas  
 York, J Wesley Sutton, Frank Taylor, Roy Coburn  
 clk

### PORTER TOWNSHIP OFFICERS

### SCIOTOVILLE

Trustees—George Ball, June Adams, Thomas Buck  
 Clerk—Cary A Walden  
 Treasurer—Charles Marting  
 Justice Peace—Charles H Walden  
 Constable—Charles F Ottney

# The Association of American Directory Publishers

W. H. LEE, President.

A. G. WRIGHT, First Vice-President.

A. V. WILLIAMS, Second Vice-President.

W. H. BATES, Secretary.

J. L. HILL, Treasurer.

## TRUSTEES:

WM. E. MURDOCK, Boston.

W. H. BATES, New York.

R. L. POLK, Detroit.

E. B. GOULD, St. Louis.

W. H. LEE, New Haven.

A. V. WILLIAMS, Cincinnati.

R. H. DONNELLEY, Chicago.

J. L. HILL, Richmond.

A. G. WRIGHT, Milwaukee.

Secretary's Office, 89 Third Ave., Borough of Manhattan.

The Association of American Directory Publishers is composed of reputable City Directory Publishers, organized for the general advancement of the Directory business. Any person, corporation or firm engaged in business as owner and publisher of a City Directory in the United States or Canada, who shall qualify as competent to gather information and compile a City Directory and furnish satisfactory references, is eligible to membership.

The objects of the Association are:

First. The advancement of the Directory business and the improvement of Directories by the interchange of ideas and the exchange of experienced employees.

Second. To provide protection to the public against fraudulent advertising schemes which operate under the name of Directories, and to drive unprincipled promoters of the same out of the business.

Third. To provide permanent and profitable employment to competent, industrious and honest Directory canvassers and compilers.

Fourth. For the mutual protection and advancement of the established and prospective interests of all who may become members, by personal advice and assistance of members as may be mutually satisfactory, desirable or advisable, and by such other means as may, from time to time, be shown to be wise, proper and lawful.

**\$100.00 Reward** Will be paid by the Association for the arrest and conviction of any person or persons engaged in publishing, collecting or canvassing for any fraudulent or fake directory.



R. L. POLK & CO.'S  
**Street Guide**  
 OF THE CITY OF  
**PORTSMOUTH**  
**1910-1911**

Note: Numbers north of Front (the dividing line of city north and south) begin at 100, south of Front at 1.

Adams, from 347 E 5th n to 8th  
 Armstrong Place, see Kenyon  
 Barber, from Union to Officere, first n of river  
 Beech, from 701 E 7th n to 10th  
 Beech, (E Portsmouth), from Gallia av s to Norfolk and  
 Western Railroad, 1 w of Norfolk  
 Blaine Av (New Boston), from Harrison av n w, 3 n of  
 Gallia av

**SMITH LUMBER CO.**

**Will Furnish Materials to Build  
 or Build You a House Complete**

**1001-1005  
 LINCOLN  
 STREET  
 BOTH PHONES**

Bloom N (Sciotoville), from Main n, 1 e of Jackson  
 Bloom S (Sciotoville), from Main s to Front, 1 e of Jack-  
 son  
 Bond N, from 103 E Front, n to Gallia  
 Bond S, from 104 E Front s to Ohio River  
 Bonsers' Run Rd (Sciotoville), from Harrisonville pike n  
 Boulevard, from Chillicothe c, 1 n of Kinney la  
 Boundary, from 547 Jackson n to 8th  
 Broadway, from 577 E 5th n to 10th  
 Broadway E (Sciotoville), from Jackson e to Shoe-  
 maker's Run, 3 n of Main  
 Broadway W (Sciotoville), from Jackson w, 2 n of Main  
 Brown, from 389 Jackson n to 8th  
 Buena Vista Pike (W Portsmouth), from Galena Pike  
 s w, 1 w of Scioto River  
 Calvert Lane (W Portsmouth), from Gallia Pike w, 2  
 n of Davis  
 Campbell Av, from 479 Jackson n to Gallia  
 Carey Run Rd (W Portsmouth), from Buena Vista Pike  
 w, 1 w of Union Mills Rd  
 Cedar (New Boston), from Harrison av e, 3 n of Gallia  
 av

- Center**, from opp 706 Vinton av n to Grant  
**Center** (New Boston), from 90 E Gallia av s to Grace  
**Chestnut** (East Portsmouth), from Gallia av s to Norfolk and Western Railroad, 3 e of Norfolk  
**Chillicothe**, from Ohio River n to corporation dividing city east and west  
**Chillicothe Pike**, continuation of Chillicothe n  
**Clay**, from 527 Gallia n to Robinson av  
**Clifford** (17th, Clay Tp), from 1516 Lincoln e to corporation  
**Coburns Lane**, from rear 601 Robinson av n to Vinton av  
**Cole's Boulevard**, continuation of Timmonds av, from Kinney's Lane n  
**Columbia** (New Boston), from Harrison av e, 7 n of Gallia av  
**Court**, from 91 W Front n to 9th  
**Custis Ave** (W Portsmouth), from Galena Pike w, 1 n of Davis  
**Davis** (W Portsmouth), from Galena Pike w, 1 n of junction of Galena pike and Union Mills rd  
**Dewey Av**, from 16th n to 17th, 1 w of Offnere  
**Dexter Av**, from opp 398 Campbell av w ½ block  
**Dry Run Rd** (W Portsmouth), from Galena Pike w, 4 n of Davis  
**Eighteenth**, from ½ block w of Waller e to Offnere, and

## FULLER UNDERTAKER

**AMBULANCE SERVICE**  
CALLS ANSWERED  
PROMPTLY DAY OR NIGHT

**West 2d St. BOTH PHONES 96**

- from opp 1305 Timmonds av e to Grandview av  
**Eighth E**, from 724 Chillicothe e to Waller, and from 330 Gallia e to Kendall av  
**Eighth W**, from 723 Chillicothe w to Court  
**Eleventh E**, from 1030 Chillicothe e to Gallia  
**Eleventh W**, from 1029 Chillicothe w to corporation  
**Elizabeth** (New Boston), from Grace s, 1 e of West av  
**Elm**, from 12th to 13th, 2 e of Chillicothe  
**Elm** (Kendall Add), see Beech  
**Fifteenth**, from 1428 Chillicothe e to Union  
**Fifth E**, from 424 Waller e to Thompson, and from opp 149 Offnere e to Boundary  
**Fifth W**, from 423 Chillicothe w to Madison  
**Fifth** (Sciotoville), from Bloom e to Market, 3 n of Main  
**Findlay**, from 71 Gallia n to 17th  
**Fourteenth**, from 1318 Chillicothe e to Union  
**Fourth E**, from 324 Chillicothe e to ½ block e of Offnere  
**Fourth W**, from 321 Chillicothe w to Massie  
**Fourth** (Sciotoville), from Bloom e to Market, 2 n of Main  
**Fout** (New Boston), from Blaine av w to Pennsylvania av, 1 w of Harrison av  
**Franklin Av**, from 477 Robinson av n to Clifford  
**Front E**, from Chillicothe e to Offnere, dividing city north and south

- Front W, from Chillicothe w, dividing city north and south
- Front (Sciotoville), from Jackson e to Little Scioto River, 1 s of Main
- Galena Pike (W Portsmouth), continuation of W 2d, running west and north
- Gallia, from 430 Chillicothe e to corporation
- Gallia Av (E Portsmouth), from Beech e to Chestnut, dividing town north and south
- Gallia Av (New Boston), from West av e to corporation, dividing town north and south
- Gallia Pike, from New Boston e, continuation of Gallia av
- Garfield Av, from 381 Grant n w to Clifford
- Gay N, fro 55 E Front n to 14th
- Gay S, from 54 E Front s to Ohio River
- Glover, from 247 E 4th n to Gallia
- Grace E (New Boston), from 77 Ohio av e to Center
- Grace W (New Boston), from 78 Ohio av w to West av
- Grandview Av, from 565 Robinson av n to Clifford
- Grant, from 1428 Offnere e to Spring
- Grimes Av, from 237 Gallia n to 9th
- Harrison Av N (New Boston), from opp 248 Gallia n
- Harrison Av S (New Boston), from 248 Gallia av s to Rhoades av

---

## TIMES WANT ADS. PAY

---

- Harrison (Sciotoville), from N Jackson e to Shoemaker's Run, 4 n of Main
- Harrisonville Pike (Sciotoville) continuation of n Jackson
- Harvard, from 221 Gallia n ½ block
- High, from 619 Vinton av n to Clifford
- Highland Av, from 1439 Lincoln e to McConnell av
- Home Av, see Clifford
- Hutchins Av, from opp 446 Gallia n to Clifford
- Hygean Run Rd (W Portsmouth), from Union Mills Rd w, 1 s of Galena Pike
- Jackson, from Offnere e to Boundry, continuation of E 2d
- Jackson N (Sciotoville), from Main n to Shoemaker Run, dividing town east and west
- Jackson S (Sciotoville), from Main s to Front, dividing town east and west
- Jefferson, from 191 W Front n to 5th
- Jefferson N (Sciotoville), from Main n to corporation, 3 e of Jackson
- Jefferson S (Sciotoville), from Main s to Front, 3 e of Jackson
- Jenkins (New Boston), from Harrison av w to Pennsylvania av, 2 n of Gallia av

**John**, from 111 Gallia n to 11th  
**Kendall Av**, from 757 E 7th n to ½ block of Gallia  
**Kenyon**, from 833 Gallia n 1 block  
**Kinney**, from opp 118 13th n to 17th  
**Kinney Lane**, from Chillicothe e, 2 n of 16th  
**Lawson**, from 593 Gallia n to Robinson av  
**Lincoln**, from 345 Gallia n to Grant, and from opp 372  
 Grant n e to Clifford  
**Linden Av**, from 827 Gallia n 1 block  
**Logan**, from Lincoln e to Hutchins av, 1 n of Grant  
**McConnell**, from 521 Robinson av n to Grant  
**Mabert Road**, from Gallia n, 1 e of Kenyon  
**Madison**, from 239 W Front n to 5th  
**Main E** (Sciotoville), from Jackson e to Little Scioto  
 River, dividing town north and south  
**Main W** (Sciotoville), from Jackson w to B & O Ry,  
 dividing town north and south  
**Maple** (New Boston), from Harrison av e, 5 n of Gallia  
 av  
**Market**, from 139 W Front n to 7th  
**Market N** (Sciotoville), from Main n to Shoemaker Run,  
 2 e of Jackson



## MONUMENTS

THE C. C. BODE GRANITE CO.

1002 OFFNERE  
Home Phone 398

**Market S** (Sciotoville), from Main s to Front, 2 e of  
 Jackson  
**Massive**, from 283 W Front n to 3d  
**Mill**, from Chillicothe e to Union, 1 s of E Front  
**Mitchell's Lane** (W Portsmouth), from Galena Pike w,  
 3 n of Davis  
**Monroe**, from 615 E 11th n to Robinson av  
**Monroe** (New Boston), from Harrison av w, 1 n of Gal-  
 lia av  
**Mound**, from 649 Vinton av, n to ½ block n of Grant  
**Murray**, from 389 E 8th n to Gallia  
**Nineteenth**, from 1902 Timmonds av e to Grand View av  
**Ninth E**, from 826 Chillicothe e to Lincoln, and from  
 812 Broadway e to Kendall av  
**Ninth W**, from 825 Chillicothe w to B & O Ry  
**Norfolk** (E Portsmouth), from Gallia av s to Norfolk  
 and Western Railroad, opp N W Ry Y M C A  
**Oak**, from Plum n to E 10th, 1 w of Kendall av  
**Oak** (New Boston), from Harrison av e, 4 n of Gallia av  
**Oakland Av**, from 17th (Clay Tp), n to Kinney Lane, 1  
 w of Offnere  
**Offnere**, from Ohio River n to Kinney Lane, 2 e of  
 Union  
**Ohio Av** (New Boston), from Gallia av s to N & W R R,  
 dividing town east and west  
**Old Chillicothe Rd**, continuation of Lincoln n

- Orchard** (E Portsmouth), from Harrison av w, 1 n of Gallia
- Park** (New Boston), from 168 E Gallia av s to Stanton av
- Park Av**, from opp 326 Robinson av n to Grant
- Pennsylvania Av** (New Boston), from Monroe n to Blaine av, 1 w of Harrison av
- Pine** (New Boston), from Harrison av e, 1 n of Gallia av
- Pleasant Valley Av** (Old Chillicothe Road), continuation of Lincoln n
- Plum** (Kendall Addition), from Kendall av e and w, 1 s of N & W Ry
- Plum** (E Portsmouth), from Gallia av s to Norfolk and Western Railroad, 2 e of Norfolk
- Poplar N** (E Portsmouth), from Gallia av n, 1 e of Norfolk
- Poplar S** (E Portsmouth), from Gallia av s to Norfolk and Western Railroad, 1 e of Norfolk
- Prospect**, from 414 E 8th n to Gallia
- Race**, see Walnut
- Railroad E** (Sciotoville), from Jackson e to Shoemaker's Run, 2 n of Main
- Railroad W** (Sciotoville), from Jackson w, 1 n of Main  
Raynor, from 347 E 5th n to Gallia

---

## J. W. BAHNER | INSURANCE

**Security Bank Bldg.**

---

- Rhoades Av E** (New Boston), from 25 Ohio av e to Park av
- Rhoades Av W** (New Boston), from 26 Ohio av w to West av
- Riverside Av**, from Broadway e, 1 n of Ohio River
- Riverview**, territory along County rd between S Portsmouth and Fullerton, Ky
- Robinson Av**, from Union e to Young, continuation of 15th
- Rose Ridge**, from ½ block e of Offnere to Brown, bet 5th and Jackson
- School Run Rd**, from Gallia Pike n, 1 e of New Boston
- Scioto**, from 329 W Front n to 2d
- Scott**, from E 10th n to 11th, 1 w of Offnere
- Second E**, from 124 Chillicothe e to Offnere, 1 n of Front
- Second W**, from 125 Chillicothe w to Scioto River
- Second** (W Portsmouth), from Davis n, 1 w of Galena Pike
- Seventeenth**, from Chillicothe e to Offnere, 1 n of 16th
- Seventeenth** (Clay Tp), s boundary of addition outside of city limits, same as Clifford
- Seventh E**, from 620 Chillicothe e to John and from opp 627 Offnere e to Kendall av
- Seventh W**, from 619 Chillicothe w to B & O Ry
- Sinton N**, from 129 E Front n to Gallia
- Sinton S**, from 128 E Front, s to Ohio River

- Sixteenth**, from opp 1531 Chillicothe e to ½ block e of Waller, and from 1608 Dewey av e to Offnere
- Sixth E**, from 520 Chillicothe e to Findlay, and from 518 Union e to corporation
- Sixth W**, from 519 Chillicothe w to Market
- Slab Run Rd** (W Portsmouth), from Hygeau Run Rd n, 1 w of Union Mills Rd
- Spring**, from 706 Vinton av n to Grant
- Spring Lane**, from Chillicothe w. opp Kinney Lane
- Spruce** (New Boston), from Harrison av e, 2 n of Gallia av
- Stanton Av E** (New Boston), from 59 Ohio av e to Park av
- Stanton Av W** (New Boston), from opp 59 Ohio av w to West av
- Summit**, from 595 Robinson av n to Clifford
- Tenth E**, from 930 Chillicothe e to Gallia, and from Beech e to Kendall av
- Tenth W**, from 929 Chillicothe w to corporation
- Third E**, from 324 Chillicothe e to ½ block e of Offnere
- Third W**, from 221 Chillicothe w to Massie
- Third** (Sciotoville), from Jackson e to Market, 1 n of Main
- Third** (W Portsmouth), from Davis, 2 w of Galena Pike

THE OLD  
**OHIO FARMERS**  
LEADS THEM ALL

**INMAN & GRAHAM**  
AGENTS  
15 GALLIA BOTH PHONES

- Thirteenth**, from 1218 Chillicothe e to Union
- Thompson**, from Ohio River n to Gallia, 1 e of Union
- Timmonds Av**, from 549 17th n to Kinney Lane
- Town**, see Grant
- Twelfth**, from 1130 Chillicothe e to Robinson av
- Twentieth**, from 1916 Timmonds av e to Grandview av
- Union N**, from 222 E Front n to Gallia, and from 209 E 11th n to 15th
- Union S**, from 222 E Front s to Ohio River
- Union Mills Rd**, (West Portsmouth), from Galena Pike s to Buena Vista Pike
- Vine** (New Boston), from Gallia av s, 1 e of Ohio av
- Vinton Av**, from opp 1221 Hutchins av e to Spring
- Waller N**, from 175 E Front n to Kinney Lane
- Waller S**, from 174 E Front s to Ohio River
- Walnut**, from Plum n to 10th, 2 w of Kendall av
- Walnut** (E Portsmouth), from Beech e to Chestnut, 1 s of Gallia
- Walnut** (Sciotoville), from W Broadway s to N & W Ry, 1 w of Jackson
- Washington**, from 47 W Front n to 11th
- West Av** (New Boston), from 70 W Gallia av s to N & W R R
- Wheeling**, from 20 Union e to Offnere
- York** (New Boston), from Harrison av e, 6 n of Gallia av
- Young**, from 667 Gallia n to Vinton av

# R. L. POLK & CO.'S PORTSMOUTH CITY DIRECTORY

## 1910-1911

### ABBREVIATIONS

agt—agent	furn rooms—furnished rooms	repr—repairer
al—alley	gasftr—gasfitter	rd—road
Assn—association	genl—general	r—rooms
av—avenue	h—house	rr—rear
bartndr—bartender	hngr—hanger	Rev—Reverend
b—boards	ins—insurance	S or s—south
bet—between	inspr—inspector	s s—south side
bkbndr—bookbinder	inst—institute	slsmn—salesman
bkpr—bookkeeper	la—lane	smstrs—seamstress
blgd—building	lab—laborer	solr—solicitor
bikamith—blacksmith	lithogr—lithographer	se—southeast
blk—block	mach—machinist	sec—secretary
brklyr—bricklayer	mach lid—machine hand	shoemkr—shoemaker
cabtmkr—cabinetmaker	mech eng—mechanical engineer	steamftr—steam fitter
capt—captain	messr—messenger	steno—stenographer
car repr—car repairer	mk—maker	supt—superintendent
cashr—cashier	mgr—manager	sw—southwest
civ eng—civil engineer	mfg—manufacturing	tehr—teacher
clk—clerk	mfr—manufacturer	tel opr—telegraph op- erator
collr—collector	N or n—north	treas—treasurer
com mcr—commission merchant	n s—north side	uphlr—upholsterer
com trav—commercial traveler	nc—northeast	vet surg—veterinary surgeon
cond—conductor	nr—near	W or w—west
confr—confectioner	nw—northwest	ws—west side
contr—contractor	opp—opposite	whol—wholesale
cor—coroner	opr—operator	wid—widow
dep—deputy	P O—postoffice	wkr—worker
dept—department	phone opr—telephone operator	wks—works
dom—domestic	photogr—photographer	ydmstr—yard master
E or e—east	pl—place	N B—New Boston
e s—east side	pres—president	E P—East Portsmouth
electn—electrician	prin—principal	N P—North Portsmouth
elev opr—elevator oper- ator	prop—proprietor	S'ville P O—Sciotoville P. O.
eng—engineer	publr—publisher	S P—South Portsmouth
exp messr—express messenger	purch—purchasing	W P—West Portsmouth

### ALPHABETICAL LIST OF NAMES

#### A

AACHEN & MUNICH FIRE INSURANCE CO OF  
AIX-LA-CHAPELLE, GERMANY, The Frank B  
Finney Co Agts 19 Gallia (See front cover)  
Abaid Albert (Mary), confr 721 Chillicothe, h same  
Abaid Charles, grocer 1130 Gay, h same  
Abaid Joseph, clk Albert Abaid, b 721 Chillicothe  
Abbott Charles W, mgr Abbott Paint Co, h 915 Chillicothe  
Abbott Harriet M (wid John), b 915 Chillicothe  
Abbott Mary A, b 501 Robinson av  
Abbott Milton S, fireman N & W, h s s Gallia 6 e of  
Norfolk, E. P

- Abbott Paint Co, C W Abbott mgr, 209 Chillicothe  
 Abbott Stella B Mrs, b James Dale  
 Abele Anna K, shoewkr, b 145 E 3d  
 Abele Anthony R (Mary), lab, h 145 E 3d  
 Abele John J (Emma M), shoewkr, h 710 Findlay  
 Abraham Joseph S (Margaret A), steelwkr, h 8 E Grace  
     N B  
 Abrams Bertha M, smstrs, b 145 Mill  
 Abrams Charles F (Ida), driver, h 16 S Union  
 Abrams Daisy M, shoewkr, b 145 Mill  
 Abrams Daniel (Emma E), mach hlpr, h 145 Mill  
 Abrams George S (Dora A), driver, h 922 John  
 Abrams Louisa (wid Henry), h 148 E Front  
 Abrams Martha J (wid Thomas), h 198 E 9th  
 Abrams Maurice J (Ella), propr The Harris House, h same  
 Abrams Melvina Mrs, shoewkr, b 510 Court  
 Abrams Ural B, shoewkr, b 145 Mill  
 Abshire George, lab, b G W Willis  
 Ackerman Andrew W (Mary S), lumber, h e s Chillicothe  
     7 N of Kinney la  
 Ackerman James, foreman, h 1511 N Waller  
 Ackerman John, gardener, b 297 W Front  
 Ackerman Walter T, clk, b A W Ackerman  
 Ackley Charles A (Alice D), post cards 12 Gallia, h 818  
     Grimes av  
 Ackley Guy R (Mary), shoewkr, h 560 20th  
 Ackley Margaret (wid Jacob), b 818 Grimes av  
 Ackley Stella, waitress Portsmouth Hotel  
 Adams Allen W (Agnes R), baker 35 W Stanton av, h  
     31 W Rhoades av N B  
 Adams Anna M Mrs, h 382 E 5th  
 Adams Anna M, clk, b 206 W 2d  
 Adams Arthur M, baker A W Adams, b 55 W Grace av  
     N B  
 Adams Barbara (wid Frank), b 443 E 5th  
 Adams Clarence E, meter reader, b 1418 N Waller  
 Adams Earl T (Emma E), pres and genl mgr The Buster  
     Novelty Co, h 131 E 2d  
 Adams Express Co, J A Pendergrass agt, 112 W 2d  
 Adams Frank E, sec and treas The Heer Eng Co, b 382  
     E 5th  
 Adams George H (Bessie), rodman, b St Louis Hotel  
 Adams George W, lab, h 1409 N Waller  
 Adams George W jr, shoewkr, b 1409 N Waller  
 Adams Gladys G, dep County Clerk, b 1701 Grandview av  
 Adams Harry E (Carrie R), tmstr, h 1418 N Waller  
 Adams Helen (wid George W), h 221 W 4th  
 Adams Henry (c), porter, h rr 140 E 11th  
**ADAMS HIRAM BUTCHER (Hannah E), County**  
**Clerk of Courts, h 1701 Grandview Av, Home Tel B**  
**1099**  
 Adams John (Lizzie), cooper, h 1517 Chillicothe  
 Adams John F (Jane F), shoewkr, h 379 E 10th  
 Adams John W (Callie P), condr N & W, h 1004 Gay  
 Adams J Roscoe, lab, b 55 W Grace, N B



- Adams Lewis (Ella), tie inspr, h 206 W 2d  
 Adams Lewis jr, lab, b 206 W 2d  
 Adams Madison R, lab, h 1418 N Waller  
 Adams Mary J (wid David W), h 55 W Grace, N B  
 Adams Oscar F (Nella), foreman, b 382 E 5th  
 Adams Samuel B (Anna) pass and tkt agt N & W Ry Co,  
 h 1418 Offnere  
 Adams Samuel C, shoewkr, b 1309 N Waller  
 Adams Samuel P (Bessie V), vice pres and treas Ports-  
 mouth Machine & Casting Co, h 368 Highland av  
 Adams Thomas, baker Jacob Pfau, b 455 E 11th  
 Adams Thomas (Minnie), carrier P O, h 443 E 5th  
 Adams Thornton, mach, b 810 Gay  
 Adams Walter (Callie), shoewkr, h 27 W 10th  
 Adams Wm (Alice K), shoewkr, h 1401 Findlay  
 Adams Wm Q, treas The Buster Novelty Co, r 84 E 8th  
 Adderly Margaret, b 18 W 4th  
 Addis Bertha J, shoewkr, b rr 98 Gallia  
 Addis Hattie J, shoewkr, h rr 98 Gallia  
 Adell Myrtle N, actress, b 529 E 11th  
 Adkins Andrew, steelwkr, b 140 E Gallia av, N B  
 Adkins Ballard, lab, b 10 E Front  
 Adkins Boyd L (Helen C), electn, h 808 Gallia  
 Adkins Cain (Bertha A), blksmith Fullerton, Ky, h same  
 Adkins Calvin (Lottie), shoewkr, h Fullerton, Ky

## **EUGENE E. KNOX** 311-313 MASONIC TEMPLE

### **FIRE, LIFE AND ACCIDENT INSURANCE**

**INSURES ANYTHING INSURABLE PHONES: HOME 104-BELL 411**

- Adkins Dora A, shoewkr, b Katherine Adkins  
 Adkins Edward, lab, b 561 E 5th  
 Adkins Edward, shoewkr, b 10 E Front  
 Adkins George W Rev (Grace), pastor New Boston Chris-  
 tian Church, h 10 E Front  
 Adkins Green, h 10 E Front  
 Adkins Hattie, b 10 E Front  
 Adkins Ida B, b 10 E Front  
 Adkins Jason, lab, b 561 E 5th  
 Adkins John W, lab, b Mahlon Wykoff  
 Adkins J Thomas (Lucy), steelwkr, h 32 W Stanton av,  
 N B  
 Adkins Katherine (wid Samuel), h s s Main 5 e of Jeffer-  
 son, S'ville P O  
 Adkins Lewis H (Modie), carp, h 172 E Rhoades av, N B  
 Adkins Lola, shoewkr, b 420 Summit  
 Adkins Mallie, shoewkr, b 561 E 5th  
 Adkins Maud, shoewkr, b Calvin Adkins  
 Adkins Myrtle, shoewkr, b 172 E Rhoades av, N B  
 Adkins Nina, clk, b 172 E Rhoades av, N B  
 Adkins Tilford, shoewkr, b 10 E Front  
 Adkins Wm B, woodwkr, b Calvin Adkins  
 Adkins Wm E, brakeman, b 172 E Rhoades av, N B  
 Adkins Wm M (Eliza), lab, h 561 E 5th  
 Adkins Wm M, shoewkr, b 10 E Front

**AETNA LIFE INSURANCE CO OF HARTFORD,  
CONN, The Frank B Finney Co Agts, 19 Gallia  
(See front cover)**

Agee George V (Dorcas), eng N & W, h 1435 Grand-  
view av

**AGRICULTURAL INSURANCE CO OF WATER-  
TOWN, N Y, Edgar F Draper & Co Agts, 201-203  
Masonic Temple (See left center lines)**

Ahrend Charles F, clk Rhodes-Sailor, b 200 E 4th

Ahrend George W, clk N & W, b 200 E 4th

Aikens Henry (c), steelwkr, b 1520 N Waller

Aikman Boyd A, shoewkr, b 40 E First

Aikman Joseph C (Minnie), blksmith, h 40 E Front

Ailes Wm W (Lizzie L), lab, h w s Ohio av 8 s of Grace,  
N B

Aills Cynthia C (wid Walker), h 16½ W 11th

Aills Roscoe C, shoewkr, b 16½ W 11th

Aills Walter W (Mina), shoewkr, h 1320 High

Ailstock Valery F (Allie M), eng N & W, h 1331 Center

Airdome The, J F Potts propr, 720 Chillicothe

Aitken George, lab, b 106 E 9th

Aitken Mary, dressmkr 106 E 9th, h same

Akers Edward G, eng N & W, r 1019 Clay

Akers Martha, shoewkr, b 417 Sinton

Akers Mary, shoewkr, b 417 Sinton

**EDGAR F. DRAPER & CO.**

**MASONIC TEMPLE**

**INSURANCE  
REAL ESTATE  
AND LOANS**

Albert Annie, shoewkr, b 251 W Front

Albert Frank (Ida), ironwkr, h s s Gallia pike, Star yards

Albert John J, shoewkr, b 58 W 4th

Albertson Abraham H (Lucy), h 45 W Rhoades av, N B

Albertson Nancy (wid John G), b 68 W Stanton av, N B

Albrecht Adolph L (Anna M), steelwkr, h rr 209 E 11th

Albrecht Catherine (wid Frederick), h 143 E 10th

Albrecht Charles C, shoewkr, b 132 14th

Albrecht Frederick M jr (Laura), lab, h 33 W 10th

Albrecht Henry J (Lena M), driver, h 1510 Chillicothe

Albrecht Joseph (Margaret T), boxmkr, h 198 E 10th

Albrecht Joseph (Margaret), lab, h 132 14th

Albrecht Peter, lab, b 22 W 11th

Albrecht Thomas C (Arminta), capt police, h 1012 Gay

Albrecht Wm J, clk The Gilbert Grocery Co, b 143 E 10th

Albright Elizabeth, dom H T Bannon

Alcorn George (Ollie), foreman, h n s Walnut 2 e of  
Plum, E P

Aldrich Wm, blksmith, b 323 Gallia

Aldridge Albert (Annie F), grocer 52 W Grace, h 54  
same, N B

Aldridge Orrin J, lab, b S W Aldridge

Aldridge Robert W, lab, b S W Aldridge

Aldridge Samuel W (Nancy), lab, h 5th n e cor Bloom  
S'ville P O

Aler Grace, shoewkr, b 17 E Front  
 Ales Wilbur B, clk Burt & Hall, b Empire Hotel  
 Alexander Albert A (Etta F), lab, h 718 E 9th  
 Alexander E Fletcher (Martha A), car repr, h 711 E 8th  
 Alexander James (Reeder & Alexander), h S Portsmouth,  
 Ky  
 Alexander James H (Nettie B), polisher, b 903 N Offnere  
 Alexander James W (May), brakeman N & W, h 402 12th  
 Alexander John M (Maria I), carp, h 1119 Gay  
 Alexander John Q, cement wkr, b 1119 Gay  
 Alexander Lewis (Lena), lab, h 728 E 8th  
 Alexander Martha A, grocer 711 E 8th, h same  
**ALEXANDER'S PHARMACY, S S Alexander Mgr,**  
 Drugs 1021 Clay, Tels Home A-1152, Bell 210-R  
 Alexander S Stuart (Mahala J), mgr Alexander's Phar-  
 macy, h 393 E 11th  
 Alger Frank H (Bess), com trav, h 455 E 5th  
 Alkire John S, mach, b J W Alkire  
 Alkire John W, h 2d, n w cor Davis, W P  
 All Saints Episcopal Church, Court s e cor 4th  
 Allard Frances A (wid Wm), h e s Jackson 3 n of 5th,  
 Sville P O  
 Allard John H (Nellie M), foreman, h 684 Grant  
 Allard Leonora, b 54 E 8th

---

## TIMES WANT ADS. ½ CENT A WORD

---

Allard Lorenzo D (Miranda), physician 716 Gay, h 54 E  
 th  
 Allbaugh Alma L, shoewkr, b 388 12th  
 Allbaugh Emma (wid John), h 388 12th  
 Allbaugh Emma J, shoewkr, b 388 12th  
 Allely Wm J (Edith), cond N & W, h 1322 Summit  
 Allen Ada C, b 559 E 5th  
 Allen Andrew J (Margaret), lab, b 313 Jackson  
 Allen Arthur (Ida), contr, h 305 E 7th  
 Allen Buck E (Sarah), asst supt Weston & Sou L Ins Co,  
 h 138 E 10th  
 Allen Chapel A M E Church (c), E 7th nr Chillicothe  
 Allen Clifford (Rosa), shoewkr, h 326 E 3d  
 Allen Cora, b 378 Grant  
 Allen David F (Mary N), shoewkr, h 108 E 11th  
 Allen Dora, shoewkr, b 138 E 10th  
**ALLEN EDWIN L (Dora D; Union Transfer), Horse-**  
**shoeing and Carriage Repairing 1009 Clay, h 1108**  
**Findlay**  
 Allen Ella, shoewkr, r 88 E 8th  
 Allen Ella B (wid Floyd), h 110 E 3d  
 Allen Ethel E (wid George), h 80 E 10th  
 Allen Frank (Nellie R), foreman, h w s Chillicothe 4 n  
 of Spring la  
 Allen Frank, shoewkr, b 1023<sup>1</sup>/<sub>2</sub> Chillicothe  
 Allen Grant (c), lab, h rr 162 15th

Allen Harrison R, mgr Commercial Agency, b Frank Allen  
 Allen Henry (c), lab, r 144 E 11th  
 Allen James, carp, h n s Gallia opp Plum, E P  
 Allen James A (May), carp, h s s Walnut opp Plum, E P  
 Allen James F (Katherine), lab, h 707 Walnut  
 Allen Jeannette (wid Thomas), h e s 3d, 4 n of Davis, W P  
 Allen John A (Ella M), carrier P O, h 483 Logan  
 Allen John B, shoewkr, b 138 E 10th  
 Allen John F (Lucinda), carp, h 313 Jackson  
 Allen John H, shoewkr, b 313 Jackson  
 Allen Joseph L (Elsie F), foreman, h 212 E Rhoades av,  
 N B  
 Allen Laura M (wid Benamin), h 1330 Grandview av  
 Allen Lena B, student, b 110 E 3d  
 Allen Lois (wid Lincoln), h 559 E 5th  
 Allen Mary, b 313 Jackson  
 Allen Oscar L (Della), carp, h 1333 Mound  
 Allen Thomas (Nannie J), shoewkr, h 108 E 11th  
 Allen Wayne E (Lou R), tel opr, h S Portsmouth, Ky  
 Allen Wm B (Mary E), h 1103 Findlay  
 Allen Wm F, tmstr, b 1023 $\frac{1}{2}$  Chillicothe  
 Allen Wm H (Elizabeth L), painter, h 187 E Front  
 Allen Wm J, carp, b 559 E 5th  
 Allen Zebulon, foreman The Mitchell Mfg Co, b 108 E 11th  
 Allender Hamer B (Margaret), lab, h 745 E 8th

## **Chas. P. Stamm** PLUMBING, Gas, Steam and Hot Water Fitting

425 East Seventh Street

Both Phones 283

Portsmouth, Ohio

ALLIANCE INSURANCE CO OF PHILA, Philo S  
 Clark Agt, 46-47-48 Turley Bldg (See front cover)  
 Allison Beulah I, b 491 Logan  
 Allison Hannah (wid David), h Dry Run rd, W P, R F D  
 No 1  
 Allison Harley, cond N & W, b 1046 Kendall av  
 Allison Robert W, painter, b rr 5 S Thompson  
 Allison Thurman G (Verna E), lab, h 1022 Chillicothe  
 Allison Wm M (Annie E), packer, h 491 Logan  
 Allison Wm M jr, clk, b 491 Logan  
 Allman Cleo E, shoewkr, b Portsmouth Hotel  
 Allman Orpha, porter Portsmouth Hotel  
 Allman Sarah S (wid Philip L), b Portsmouth Hotel  
 Allmann Agnes (wid Frank), h 19 E 10th  
 Allmann Mary A, music tchr, h 75 W 3d  
 Almarode Oliver H (Annie), steelwkr, h 924 Washington  
 Alshire Jackson, lab, b James Hurst  
 Alspaugh David A (Mary A), mgr The Prindle Furniture  
 Co, h 101 E 2d  
 Alspaugh James S, clk Prindle Furn Co, b 101 E 2d  
 Altman Alexander W (Mary V), slsmn Tracy Shoe Co,  
 h 146 E 4th  
 Altman Wm B (Mattie B), buyer, h 416 Glover  
 Alvord A C, ins, b 40 E 4th

- ALVORD GEORGE E (Anna)**, Solr Portsmouth College of Business, h 186 E 4th  
 Amann Charles E (Catherine), propr The Square Deal, h 1516 Franklin av  
**AMANN FRANK (Mary E)**, Druggist, Postoffice Station No 1, 208 Market, Tels Home 145, Bell Main 105-W, h 205 E 2d  
 Amberg Amelia C, b 1305 N Waller  
 Amberg Building, 9th s w cor Findlay  
 Amberg Charles B, clk The Gilbert Grocery Co, b 1305 N Waller  
 Amberg Clarence H, foreman, b 1305 N Waller  
 Amberg Conrad, h 1305 N Waller  
 Amberg Cora A, bkpr J F Amberg, b 1305 N Waller  
 Amberg Eva E, tchr, b 1305 N Waller  
 Amberg Hall, 9th s w cor Findlay  
 Amberg Henry (Elizabeth), h 161 E 9th  
 Amberg I May, b 1305 N Waller  
 Amberg John F, grocer 86 E 9th, b 1305 N Waller  
 Amburgey A Candace, dom, b 232 W 3d  
**AMERICAN CASUALTY CO OF READING PA**, Eugene E Knox Genl Agt, 411-413 Masonic Temple (See right center lines)  
 American Insurance Union Hall, 28 Gallia  
**AMERICAN STEAM LAUNDRY**, George W and Wm F Zottmann Proprs, Thompson St South of Front, Phones Home 87 and 173, Bell 87, Branch Office 412 Chillicothe  
 Ames Charles T (Anna), shoewkr, h 229 12th  
 Ames Edward J (Sadie), rep United Shoe Machy Co, b 203 E 3d  
 Ames Louis (Josephine), shoewkr, b 505 Offnere  
 Ames Nicholas (Francis), shoewkr, h 505 Offnere  
 Amlin James H (Clara), lab, h 122 W 5th  
 A O U W Hall, 28 Gallia  
 Anderson Addie (wid Andrew), h 130 W 5th  
 Anderson Amanda (c), Indrs, h 1315 Kinney  
 Anderson Annie R, b 373 Jackson, R R  
 Anderson Belinda (wid John W), r 310 E 9th  
 Anderson Blanchard, shoectr, b 130 W 5th  
**ANDERSON BROS CO THE**, Wm B Anderson Pres, W Warwick Anderson Sec and Treas, Department Store 301-309 Chillicothe, Both Tels  
 Anderson Building, 309½ Chillicothe  
 Anderson Charles L, com trav, b 149 E 4th  
 Anderson Clifford B, bkpr D Labold & Co, b 149 E 4th  
 Anderson Bert, tinner, b 1305 Union  
 Anderson Elizabeth (wid Robert D), h 389 E 6th  
 Anderson Ernest L, b 1238 Offnere  
 Anderson Francis W (Myra), steelwkr, h 121 E Gallia av, N B  
 Anderson George (c), porter, b 1311 Kinney 1a  
 Anderson George L (Georgia B), cond N & W, h 340 E 11th  
 Anderson George W (Eliza), h 1305 Union

- Anderson George W (Edith), steelwkr, h 21 E Rhoades av,  
N B
- Anderson Harry H, pharmacist Flood & Blake, b 529 E 11th
- Anderson Ira, mach, b 1238 Offnere
- Anderson Ishmael (Sarah), steelwkr, h 77 E Rhoades av,  
N B
- Anderson James, steel wkr, b 21 E Rhoades av N B
- Anderson James H (Lulu C), engr N & W, h 1238 Off-  
nere
- ANDERSON LEXY C D (c), Furniture, Carpets, Rugs,  
Curtains, Stoves and Ranges 1130 Findlay, h same,  
Home Tel 630**
- Anderson Lollie, bds 149 E 4th
- Anderson Margaret A (wid John W), b 818 Court
- Anderson Martha (wid Charles), b 849 Gallia
- Anderson Mary, cook Portsmouth Hotel
- Anderson Mary E, b 149 E 4th
- Anderson Mathias (Mary), h 716 E 8th
- Anderson Maud E, b 373 Jackson R R
- Anderson Oscar, shoe cutter, b 130 W 5th
- Anderson Pearl B (c), tchr, b 1130 Findlay
- Anderson Russell W, student, b 373 Jackson R R
- Anderson Thomas, tinner Louis Lauter
- Anderson Thomas C (Ida F), atty 4 Elk bldg, h 149 E  
4th
- Anderson Walter S, caller, b 529 E 11th
- Anderson Wm B (Ida R), pres The Anderson Bros Co,  
h 373 Jackson R R
- Anderson W Warwick (Roena B), sec and treas The  
Anderson Bros Co, h 388 E 5th
- Andre Almira C (wid Augustus), h 371 E 11th
- Andre Brackett F, steel wkr, b 371 E 11th
- Andre Ethel, bkpr, b 48 W 6th
- Andres Grace C, music tchr, b 64 W 7th
- Andres Mary E (wid Balsler H), h 64 W 7th
- Andres Wm, evangelist, b 64 W 7th
- Andres John (Jennie), shoewkr, h 217 W 3d
- Andress Edward A, b 805 Chillicothe
- Andrews Charles D (Ethel F), lab, h s s Gallia pike,  
1-4 mi e of B
- Andrews Thomas H (Mary E), lab, h 1348 Summit
- Andris John B (Ottilla), shoe wkr, h 216 Jefferson
- Andris Mark F, shoe wkr, bds 216 Jefferson
- Andris Rosa Mrs (Knittel Baking Co), h 101 W 6th
- Andris Wm J (Rosa), baker, h 101 W 6th
- Andruess Anna, shoe wkr, b 15 W 9th
- Andruess Katherine (wid John), h 15 W 9th
- Anson Benjamin F (Sarah A), h 145 E 10th
- Anson Earl, cook, r 148 13th
- Antis Finley, clk Albert Smith, b S J Antis
- Antis Samuel J (Nellie), clk Albert Smith, h Fullerton,  
Ky
- Apel Andrew W, tel opr, b 389 E 6th
- Apel Elizabeth, dressmkr, b 389 E 6th
- Apel John L, boilerwkr, b 389 E 6th

- Appel Anna M, bds 1437 Offnere  
 Appel Barbara C (wid Michael), laundress, h 66 E 3d  
 Appel Edgar B, pres and genl mgr The Hibbs Hardware  
 Co, b 118 W 4th
- APPEL FRANK (Martha J)**, Supt Portsmouth Public  
 Schools, Office Union St School Bldg, h 40 E 8th,  
 Home Tel 853
- Appel George M (Lena), pres The Gilbert Grocery Co,  
 h 223 Gallia
- Appel Katherine (wid Philip), h 1437 Offnere  
 Appel Mary C, b 1437 Offnere  
 Appel Sarah J (wid John F), h 115½ Market  
 Applegate Albert, shoewkr, b 15 S Thompson  
 Applegate Alonzo T (Hattie E), h 15 S Thompson  
 Applegate Charles, shoewkr, b 353 12th  
 Applegate Earl D, student, b 235 E 3d  
 Applegate Elmer, shoe cutter, b 15 S Thompson  
 Applegate Horace, shoewkr, b 326 E 7th  
 Applegate Obie F (Mary), shoewkr, h 326 E 7th  
 Applegate Olive (wid Lansing), b 190 E 3d  
 Applegate Richard W, driver, b 244 E 4th  
 Applegate R Grantford (Sue), com trav Jones-Ferguson  
 Gro Co, h 235 E 3d  
 Applegate Walter W, tel opr, b 235 E 3d

## **W. S. HANEY**

**TINNER**

**TIN and SLATE ROOFING**  
 GALVANIZED IRON WORK, STEEL  
 CEILING, HOT AIR FURNACES  
 1009 CLAY Home Tel. 592

- Appler George C, steelwkr, b George M Appler  
 Appler George M (Emma A), brickmason, h e s Mabert  
 rd, i n of Gallia
- Appler Mary E (wid John D), h 224 Jefferson  
 Appleton Benjamin (Flora), farmer, h Dry Run rd W P  
 R F D No 1
- Appleton Charles (Pearl), steelwkr, h 583 Gallia  
 Appleton Clara E, b Joanna Appleton  
 Appleton Ethel N, b Joanna Appleton  
 Appleton Joanna (wid Wm), h Galena pike R F D No  
 1 W P
- Appleton Otha (Marian), genl store Galena pike R F D  
 No 1 W P
- Appleton Wm, farmer, b Joanna Appleton  
 Arbogast Julius (Anna M), restaurant 1026 Findlay, h  
 same
- Arcana Theatre, J F Potts propr, moving pictures 16  
 Gallia
- Argerbright C Frank, shoewkr, h 366 Robinson av  
 Argerbright O Helen, shoewkr, b 366 Robinson av  
 Argerbright Willie (wid John), h 366 Robinson av  
 Armacost G Edgar (Lydia), barber, b 363 Jackson R R  
 Armbrister A Garland, asst sec Y M C A, b same  
 Armbrister Charles, asst mgr restaurant Y M C A, b  
 same

- Armbrister Wm H (Etta R), mgr restaurant Y M C A,  
h 1104 Clay
- Armbrust Frederick W (Louise), driver, h 173 W 3d
- Armbrust John, stone contr, h 366 E 7th
- Armory Co "K" 7th Regt O N G, Washington s w cor 3d
- Armstrong Clay A (Mollie), cabinetmkr, h 1344 Summit
- Armstrong Cora, shoewkr, b 1114 Findlay
- Armstrong Fred, engr N & W, b Frances Beckleham
- Armstrong George W (Eva L), lab, h w s Gallia 5 w of  
Plum E P
- Armstrong James (Susie J), steelwkr, h 1108 Monroe
- Armstrong John (c), lab, bds 135 E 11th
- Armstrong Richard, barber, b Biggs House
- Armstrong Wm (c), tmstr, b 1518 N Waller
- Armstrong Wm D, barber Partlow & Schuskey, b Biggs  
House
- Arn Christina (wid Mathias), h 1 Mabert rd
- Arn John M, car repr, h 1 Mabert rd
- Arnold Albert J (Gay G), painter, h 1305 Grandview av
- Arnold Alexander, shoewkr, b 1509 N Waller
- Arnold August N (Minnie: A Arnold & Son), h 12 E 8th
- ARNOLD A & SON** (August N and Walter R Arnold),  
Tin, Slate and Galvanized Iron Work 135 W Front  
(See adv in classified Tinnners)
- Arnold Blanche E, shoewkr, b 1312 Kinney
- Arnold Chusia, shoewkr, b 1312 Kinney
- Arnold DeWitt, shoewkr, b 1312 Kinney
- Arnold H Clay (Julia), lab, h 1509 N Waller
- Arnold Jacob, lab, b 179 12th
- Arnold Louis, shoewkr, b 37 W 9th
- Arnold Nathaniel (Lucassa), driver, h 90 14th
- Arnold Philip (Kate), shoewkr, h 184 12th
- Arnold Sibera, shoewkr, b 299 Gallia
- Arnold Walter R (A Arnold & Son), b 12 E 8th
- Arnold Wm H (Margaret), shoewkr, h 171 12th
- Arrigoni Frederick, shoewkr, b 323 Gallia
- Arthur Andrew (Bessie), shoewkr, b 140 12th
- Arthur Chester (Effie M), car rpr, h 1324 High
- Arthur David (Lyda), bricksetter, h 654 E 7th
- Arthur Elza S (Stella G), lab, h 451 Jackson
- Arthur Emma (wid Joseph), h 13 W 5th
- Arthur Ernest L (Wesie), clk N & W freight depot, h  
834 Campbell av
- Arthur Herbert, b 615 Court
- Arthur James W, boilermkr, b 13 W 5th
- Arthur Jeremiah H (Dora E), lab, h School Run rd
- Arthur John (Laura), shoewkr, h 615 Court
- Arthur John (Missouri), soft drinks Fullerton, Ky, h  
same
- Arthur Lucinda Mrs, h 140 Mill
- Arthur Madge, musician, b 13 W 5th
- Arthur Maggie, bds Richard Arthur
- Arthur Orlando C, clk N & W, b 336 12th
- Arthur Pauline P, steno J P Purdum, b 615 Court
- Arthur Raymond P, clk, b 13 W 5th



Arthur Richard (Mary A), h Fullerton, Ky  
 Arthur Rome J (Bessie), brakeman N & W, h 677 Grant  
 Arthur Silas M (Emma), h 336 12th  
 Arthur Stephen (Myrtle B), tmstr, h 595 Robinson av  
 Arthur Thomas E (Mary A), foreman Irving Drew Co,  
 h 526 Vinton av  
 Arthur Tompkins (Hannah), h S Portsmouth, Ky  
 Arthurs Lewis R (A Laura), lab, h Star Yards  
 Artis Charles W (Maggie), fireman, h e s Market 1 n  
 of 3d, S'ville P O  
 Artis Cora, b 283 E Gallia av N B  
 Artis Delta L, lab, b 43 W Stanton av N B  
 Artis Ella, shoewkr, b 283 E Gallia av N B  
 Artis Ellis H (Annie), soft drinks, h n s Oak 8 e of Har-  
 rison av N B  
 Artis Elva D (Mabel P), lab, h e end York N B  
 Artis Everett E (Mary L), lab, h 43 W Stanton av N B  
 Artis James, b C F Ottney  
 Artis John W, lab, b C W Artis  
 Artis Louis T (Fannie), lab, h s s 3d 4 e of Bloom,  
 S'ville P O  
 Artis Mary Mrs, h 500 Robinson av  
 Artis Wilburn (Rhoda), steelwkr, h 283 E Gallia av  
 Artis Wilford, steelwkr, b 283 E Gallia av N B

## SMITH LUMBER CO.

Will Furnish Materials to Build  
 or Build You a House Complete

1001-1005  
 LINCOLN  
 STREET  
 BOTH PHONES

Ascha Wm (Dorothy), h 31 W 3d  
 Ashbaugh David (Emma), gardener, h 916 Gay  
 Ashbaugh Kate M, shoewkr, b 417 Offinere  
 Ashcraft Arlie W (Hannah), pipe striper, h 414 E 8th  
 Ashcraft Earl H (Annabel), lab, h 1404 N Waller  
 Ashcraft John S, porter Biggs House  
 Ashcraft John W, clk, bds 414 E 8th  
 Ashley Alva L (Nellie B), foreman, h 1332 High  
 Ashley Fred (Bertha G), condr St Ry, h 1447 Grandview  
 av  
 Ashley John (Clara B), blksmith, h 1201 Findlay  
 Ashworth Edward (Margaret), painter, h 472 E 8th  
 Ashworth John (Katie), air inspr, h 1134 Kenyon  
 Askin Wm J (Martha), shoewkr, h 112 W 5th  
 Astholz Henry A (Anna M), mach, h 613 Boundary  
 Astholz Ralph L, b 613 Boundary  
 Ater Ralph B (Emma M), shoewkr, h 156 12th  
 Atkin Avel, steno Tracy Shoe Co, b rr 61 E 4th  
 Atkin Edith Mrs, shoewkr, h rr 61 E 4th  
 Atkins Annie M, shoewkr, b 1054 Kendall av  
 Atkins Era, shoewkr, b Portsmouth Hotel  
 Atkins Freda, shoewkr, b Portsmouth Hotel  
 Atkins James (Sarah), brikmkr, b Portsmouth Hotel  
 Atkins Stella, shoewkr, b Portsmouth Hotel  
 Atkins Vincent, shoewkr, b Portsmouth Hotel  
 Atkinson Charles T, student, b 1109 Clay

Atkinson Clay D, clk, bds 1109 Clay  
 Atkinson John W Rev (Sophia C), pastor Manley M E Church, h 1109 Clay  
 Atkinson John W jr, clk, b 1109 Clay  
 Atkinson Orther R (May), cond N & W, h 61 W Grace N B  
 Atkinson Wm E (Minnie), engr N & W, h 661 Gallia  
 Atlas Henry (Sallie), pres and sec The Atlas Trading Co, h 148 E 2d  
 Atlas Sallie Mrs, vice pres and treas The Atlas Trading Co, h 148 E 2d  
**ATLAS TRADING CO THE**, Henry Atlas Pres and Sec, Sallie Atlas Vice Pres and Treas, Cloaks, Suits and Ladies' Furnishings 603-605 Chillicothe, Home Tel 966  
 Atlas Wm, clk The Atlas Trading Co, b 148 E 2d  
 Aubrey Gustine, smstrs, h 22 E 6th  
 Augustin Anna B, bds 266 Gallia  
 Augustin Bernard (Annie M), h 91 W Front  
 Augustin Bernard jr (Elizabeth), wholesale grocer 97-99 W Front, h 266 Gallia  
 Augustin Clara I, steno, b 266 Gallia  
 Augustin Joseph M (Anna), wholesale grocer 115 W Front, h 39 W 4th  
 Augustin Mary, b 91 W Front  
 Augustin Salome E, student, b 266 Gallia  
 Ault Adam (Augusta), blksmith n s Main 13 w of Jackson, h n s Main 7 w of Jackson, S'ville P O  
 Ault Everett H, bkpr, b Adam Ault  
 Ault Harry W, mach, b 100 E 8th  
 Ault John L, carrier P O, b 50 E 9th  
 Austin George E, clk, b 1422 Grandview av  
 Austin John P (c), paperhanger, h 190 13th  
 Avery Thomas, foreman, b 170 E Gallia av N B  
 Ayers Leonard C (Mary), supt, h 381 Grant  
 Ayler Anna Mrs, b 250 Gallia  
 Aylster Charles, lab, h 103 13th

## B

Baas Charles B (Anna M), shoe cutter, h 140 17th  
 Baber John, fireman N & W Ry, r 616 Vinton av  
 Bache Oval E (Margaret), express messr, h 385 Grant  
 Backes Peter (Anna), baker, h 32 E 6th  
 Backes Peter jr, bottler, b 32 E 6th  
 Baehr Oscar (Kate), lab, h 174 W 3d  
 Baer Jacob H (Frances L), lab, h 109 W 3d  
 Baersford Wm, cabinet mkr, b 20 W Stanton av N B  
 Baesman Fred W (Lillie), engr N & W Ry, h 457 E 5th  
 Bagby A Myers (Emma: Williams & Bagby), h 107 E 3d  
 Bagby Walter (Emma), grocer 38 Gallia, h same  
 Bagby Willis S (Laura A), bicycle repr 47 Gallia, h 261 E 6th  
 Baggs Frank M (Eda J), sec The Employers' Association and The Commercial Club, h 376 Grant

Baggs Frank T, h 376 Grant  
 Bahner George (The Bahner Lumber Co), h E Gallia av  
 N B  
 Bahner Henry D (The Bahner Lumber Co), h S'ville  
**BAHNER JOHN W (Florence), Real Estate and In-**  
**urance 6 Security Bank Bldg, Home Tel 876, h 22**  
**W 11th, Home Tel Y 838 (See right center lines)**  
 Bahner Lumber Co The (H D Bahner, George Bah-  
 ner), E Gallia N B  
 Bailey Albert (Minnie), lab, h 1521 N Waller  
 Bailey Arthur, shoewkr, b 123 E Front  
 Bailey Cora L (wid Willard A), boarding, h 123 E 2d  
 Bailey Daniel C (Virginia), car repr, h 1342 Mound  
 Bailey Frank E, clk, b 815 Court  
 Bailey George W (Rebecca A), shoewkr, h 185 E  
 Rhoades av N B  
 Bailey John, grocer S Portsmouth, Ky, h same  
 Bailey Lamar, (Sue), air brake inspr, h 333 E 9th  
 Bailey Lillie L, clk The Goodman Co, b 123 E 2d  
 Bailey Mary E (wid Daniel), b 319 E 10th  
 Bailey Nannie (wid James L), h 161 E Gallia av N B  
 Bailey Ray, shoewkr, b 65 E 8th  
 Bailey Robert H (Hattie A), car repr, h 629 (508) Grant  
 Bailey Thomas R (Marie), mach, h 624 E 7th  
 Bailey Willard R (Estella), dispr N & W Ry, h 285 E 4th

## THE TIMES GOES IN FOUR-FIFTHS OF PORTSMOUTH HOMES

Bailey Wm (Emma), lab, bds Abbie Massie  
 Baird Ellis C, b 58 W 6th  
 Baird Laura W (wid John W), h 58 W 6th  
 Baird Mamie D, librarian Ports Law Library, b 58 W  
 6th  
 Baisden Arthur, hostler, b Sarah Baisden  
 Baisden Bennett (Laura), lab, h s s Main 8 e of Jeffer-  
 son, S'ville P O  
 Baisden Sarah (wid Bennett), h n s Walnut 1 e of Plum  
 E P  
 Baker Annie (wid John C), h 143 13th  
 Baker Charles G, lab, bds 434 Gallia  
 Baker Charles L, clk Excelsior Shoe Co, b 1802 Oakland  
 av  
 Baker Charles W (Grace A), car repr, h S Ports, Ky  
 Baker Cornelia (wid Robert), h 24 E 2d  
 Baker Essie M R, nurse Hempstead Hospital  
 Baker Frank, driver Knittel Baking Co, res Union  
 Mills rd  
**BAKER FRANK J (Martha L; The Sleepless Shoe**  
**Man), 45 Gallia, Bell Tel 17, h 15 W Front, Bell Tel**  
**168**  
 Baker Frederick J (Lizzie), court bailiff, h 354 E 11th  
 Baker Garfield (c), houseman, b 50 E 2d  
 Baker Grace, shoewkr, b 237½ W 2d

- Baker Harold R, tchr, b 808 Washington  
 Baker Harry M (Nancy S), bkpr, h 620 John  
 Baker Henrietta, tchr, b 1802 Oakland av  
 Baker Henry, barber 308 Chillicothe, h 100 E 13th  
 Baker Henry C (Addie E), molder, h 1802 Oakland av  
 Baker Henry H, h S Ports, Ky  
 Baker Jacob, baker Jacob Pfau, b 455 E 11th  
 Baker James (Minnie), steelwkr, h 732 E 9th  
 Baker John (Edna), molder, h Star Yards  
 Baker John (Julia), farmer, h S Ports, Ky  
 Baker Lewis W (Eva M), vice pres The Security Savings Bank, h 24 E 8th  
 Baker Lizzie Mrs, h 210 12th  
 Baker Lizzie, shoewkr, b John Baker  
 Baker Mary Mrs, h 164 E Front  
 Baker Michael, farmer, b Louis Burk  
 Baker Nellie (c), dom 118 W 4th  
 Baker Norman R, student, b 220 E 3d  
 Baker Rhoda Mrs, h 237½ W 2d  
 Baker Robert (Lucy), contr, h 220 E 3d  
 Baker Thomas J, grocer 1030 Chillicothe, h same  
 Baker T Jefferson, baker Knittel Baking Co, b 1030 Chillicothe  
 Baker Wm, steel wkr, b 68 W Rhoades av N B  
 Baker Wm C, clk, b 354 E 11th



## MONUMENTS

THE C. C. BODE GRANITE CO.

1002 OFFNERE  
Home Phone 398

- Baker Wm J, bkpr Saunders-Watrous Co, r 822 Chillicothe  
 Baker Wm L (Lulie K), clk director Public Safety, h 808 Washington  
 Baldridge Lettie, shoe wkr, b 1504 N Waller  
**BALDWIN CO**, Floyd E Stearns Mgr, Pianos and Player Pianos 88 W 2d, Home Tel B 1191  
 Baldwin Edward W (c), porter, h 101 13th  
 Baldwin Frank L (Nannie A), drftsman, h 34 E 3d  
 Ball Charles (Mary), house mover, h 105 Gay  
 Ball Emily, tchr, h 35 E 3d  
 Ball Florence M, b 92 E 3d  
 Ball George T (Fannie L G), eng B & O, h 66 W 4th  
 Ball Gertrude, b 105 Gay  
**BALL HARRY** (Nora), Attorney-at-Law 19-22 Turley Bldg, Tels Home 930, Bell 380-W, h 521 Robinson av  
 Ball John M (Myrtle), cond, h 567 Robinson av  
 Ball Joseph L (Libbie), cond N & W, h 1231 Grandview av  
 Ball Mary E (wid David), bds 3 W Front  
 Ball Sarah E, h 92 E 3d  
 Ballinger David M (Jane), sec foreman, h 666 Robinson av  
 Ballman Wm F (Lizzie), janitor, h rr 108 Gallia

- Balmert Carrie S (wid Simon P), clk, bds 1403 N Waller  
 Balmert Charles H (Anna G), clk Deputy State Super-  
 visors of Elections, h 106 E 8th  
 Balmert Clemens A, b 507 Washington  
 Balmert Emma M, b 507 Washington  
 Balmert Frances W, student, bds 507 Washington  
 Balmert Frank C, mngr Fitzgerald & Co, b 507 Washington  
 Balmert George E, agt Cin Enquirer, b 224 E 9th  
 Balmert Louise, time kpr, bds 1022 Gav  
 Balmert Louise F (wid Simon P), h 507 Washington  
**BALMERT MARGARET M**, Sec The Frank B Finney  
 Co, b 507 Washington  
 Balmert Mary A (wid Peter G), h 224 E 9th  
 Balmert Mary E (wid George), h 31 E 10th  
 Balmert M Louise, b 507 Washington  
 Balmert Richard M, student, b 507 Washington  
 Balsiger Russell, clk, b 301 Gallia  
**BALTIMORE AND OHIO SOUTHWESTERN R R**,  
 J E Sands Freight and Pass Agt, E E Johnson Chief  
 Clerk, Pass Station w s Market bet 4th and 5th,  
 Both Phones 127, Freight Station w s Market bet  
 3d and 4th, Both Phones 127

---

## J. W. BAHNER | Real Estate

Security Bank Bldg.

---

- Bane John P (Louella), cond, h 120 E 3d  
 Banfield Arthur P, shoe wkr, b 380 E 11th  
 Banfield Clyde L, shoe wkr, b 380 E 11th  
 Banfield Flora (wid Charles), h 380 E 11th  
 Banfield Wm A, b rr 1019 Chillicothe  
 Bank Bertha (c), dom, h 152 13th  
 Bank George E (c), cook, r 144 E 11th  
 Bankrupt Store The, J T McCormick mgr, clothing, 802  
 Chillicothe  
 Banks George W (c), furn rms, 144 E 11th  
 Banks Judson, mach, b 51 E 4th  
 Bannon Arthur H (Edith L.; Bannon & Bannon), h 1414  
 Offnere  
 Bannon Charlotte, tchr, b J W Bannon  
 Bannon Henry T (Jessie D; Bannon & Bannon), h Robin-  
 son av and Union  
 Bannon James W (Mary E; Bannon & Bannon), h Robin-  
 son av hd of Union  
 Bannon James W jr (May), bkpr, h Robinson av hd of  
 Union  
**BANNON & BANNON** (Henry T, Arthur H and J W  
 Bannon), Attorneys and Counsellors-at-Law 7-12  
 Turley Bldg, Both Tels  
 Barbee May F, student, b Wm M Barbee, E P  
 Barbee Neal C (Mabel C), steel wkr, h w s Harrison av  
 r n of Orchard  
 Barbee Wm H (Margaret P), grocer 189 W 2d, h same

Barbee Wm M (Mary), gardener, h w s Poplar 6 n of Gallia, E P  
 Barber Albert M, shoe wkr, b 320 Gallia  
 Barber Anna (wid Wm), b 141 W 6th  
 Barber Anne E (wid Nathaniel), h 97 W 9th  
 Barber C. Joseph (Sophia), shoe wkr, h 141 W 6th  
 Barber Ella H, b 320 Gallia  
 Barber James, clk Bruce Hoobler, b 224 W 2d  
 Barber Jessie A, b 97 W 9th  
 Barber John C (Grace A), eng, h 1312 Center  
 Barber Lucy, b 1216 Union  
 Barber Lucy E, shoe wkr, b 320 Gallia  
 Barber Marion L (Jennie), ladies tailor 224 W 2d, h same  
 Barber Mary, b 1216 Union  
 Barber Oscar S, lineman, b 62 W 3d  
 Barber Richard G, student, b 224 W 2d  
 Barber Ruth B, shoe wkr, b 320 Gallia  
 Barber Sarah J (wid John M), h 320 Gallia  
 Barber Walter (c), janitor, b 116 12th  
 Barber Wm. hostler, h 1216 Union  
 Barber Wm (Mary L.), lab, h 323 E 10th  
 Bard Allu Mrs, h 405 Jackson

## INMAN & GRAHAM

15 GALLIA BOTH PHONES

## INSURANCE

— AND —

## REAL ESTATE

Bard Charles F (Anna D), expressman, h 508 Campbell av  
 Bard Joseph A, b 405 Jackson  
 Bard Mary, shoewkr, b 405 Jackson  
 Barker Arthur J (Meady), mtrmn, h 828 N Offnere  
 Barker Callie, steno, b 57 W 6th  
 Barker Wellington (Vicie E), h 757 E 8th  
 Barklow Albert N (Mary F), steel wkr, h 1444 Grandview  
 Barklow Elmer (Bertha), shoewkr, h 1311 Union  
 Barklow H Oscar (Edith L), grocer 1201 Offnere, h same  
 Barklow James (Sarah), car rpr, h 378 E 7th  
 Barklow L. Marguerite, shoewkr, b 353 E 7th  
 Barklow Margaret J, b 26 E 3d  
 Barklow Sarah A (wid Edward), h 356 12th  
 Barklow Wm (Mary), car repr, h 353 E 7th  
 Barklow Wm E, h 26 E 3d  
 Barkwell Boyd (Alice), driver, h 30 13th  
 Barlow Charles (Lillian; Barlow & Seeley), h 81 W 2d  
 Barlow John W (Margaret M), foreman, h 41 W 3d  
 Barlow Josiah, foreman, b 114 13th  
 Barlow & Seeley (Charles Barlow, Charles Seeley), plumbers 81 W 2d  
 Barnee Charles W (c), lab, h 204 E 11th  
 Barnett Alice (wid Wm H), smstrs, h 65½ W 2d  
 Barnett Andrew H, b J M Barnett  
 Barnett James M (Vina), carp, h e s Market 4 n of 3d, S'ville P O

- Barnett Mary, student, b 65½ W 2d  
 Barnett Robert R (Angie L), h 152 Mill  
 Barnett Wm E (c), fireman, h 196 E 11th  
 Barney Albert (Blanch), switchman, h 534 Vinton av  
 Barney Edward, lab, b 534 Vinton av  
 Barney Eva (wid George), laundress, h 104 E Front  
 Barney Frederick V (May D), foreman, h 652 E 7th  
 Barney L. Daniel (Flora), electr, h 124 W 7th  
 Barney Oliver, lab, b 534 Vinton av  
 Barnhart Olin N (Myrtle O), mach, h 133 E 9th  
 Baron Helen (wid John B), h 145 17th  
 Baron John (Mary T), h 144 Kinney la  
 Baron Mary D. student, b 144 Kinney la  
 Barr Arthur, stereotyper Times, h 103 E Front  
 Barr Bertie (wid Frank), h 264 E 4th  
 Barr Charles (Emma; Barr & Minnery), h 5 W 2d  
 Barr Floyd P. appr The Times, b 103 E Front  
 Barr George A (Mary), h 103 E Front  
 Barr George A (Edith), shoewkr, h 129 W 7th  
 Barr Grover. appr The Times, bds 103 E Front  
 Barr J Floyd, mach, b 264 E 4th  
 Barr Laura A, bds 301 E 4th  
 Barr & Minnery (Charles Barr, George Minnery), soft  
 drinks, 5 W 2d  
 Barrett Vernon R (Lizzie B), blksmith, h 241 E 6th  
 Barrett Wm H (Nellie M), b 922 John  
 Barringer Mary B, steno Portsmouth Shoe Co, b 43 W 2d  
 Barringer Wilber O (Bertha M), shoewkr, h 207 W 4th  
 Barrington Catherine A, shoewkr, b 564 Robinson av  
 Barrington Fred G (Nellie), rigger, h 564 Robinson av  
 Barrington Jane W, shoewkr, b 564 Robinson av  
 Barrons James (Carrie), clk J G Reed & Co, h 31 E 11th  
 Barrows Harry H, mach, b 211 E 9th  
 Barrows John, messr, b 211 E 9th  
 Barrows Lee Roy, messr, b 211 E 9th  
 Barrows Millard A (Iva T), marine eng, h 211 E 9th  
 Barry Charles J (Lena C), mach, h 136 E 3d  
 Barry Gertrude G, clk, b 226 W 2d  
 Barry James B (Margaret), h 226 W 2d  
 Barry James J (Mabel G), foreman H H Hoosman, h 186  
 E 9th  
 Barry Margaret, dressmkr, b 88 Gallia  
 Barry Margaret B, clk Steahly Bros, b 226 W 2d  
 Barry Mary, b 88 Gallia  
 Barry Richard (Ann), street inspr, h 88 Gallia  
 Barry Robert J (Margaret R), foreman Times, h 105 W  
 3d  
 Barry Wm, steelwkr, b 226 W 2d  
 Bartee Alva, lab, b 1028 Gay  
 Bartlett Floyd P, shoewkr, b 115 W 3d  
 Bartlett Walter (Henrietta), cigar mkr, b 50 E Front  
 Bartlett Walter B, cigar mkr, b 115 W 3d  
 Bartlett Walter D, cigar mkr, b 115 W 3d  
 Barton L Dow (Josie L), cond N & W, h 602 Vinton av  
 Barton Mary J (wid Charles), h 310 Jackson

- Bartram Ella, dom, b 241 E 2d  
 Bartuss Fannie (wid Wm), tailor, h 130 W 3d  
 Basham James G (Lula P), real est e s Jackson 3 n of  
 Main, h 3d s e cor Jackson, S'ville P O  
 Basham Thomas J (Ada), farmer, h n s Gallia pike ¼  
 mi e of N B  
 Basham W Earl, farmer, b T J Basham  
 Bassett John T (Belle), mach hd, h 268 E 4th  
 Bassett Thomas C, bicycle repr, b 268 E 4th  
 Bassler Frank (Jessie), cabt mkr, h 209 W 3d  
 Bassler Frank (Belle), shoemkr 236 W 2d, h 234 same  
 Bassler Henry T, shoewkr, b 184 W 4th  
 Bassler Jacob (Anna), shewkr, h 40 W 5th  
 Bassler John (Mary), lab, h 194 W 4th  
 Bassler J Henry, soda dispenser, b 226 W 4th  
 Bassler Louise H, shoewkr, b 226 W 4th  
 Bassler Rose, shoewkr, b 184 W 4th  
 Bassler Thomas, plumber The Tritscheller Co, b 184 W 4th  
 Bassler T Henry (Eliza L.), lab, h 226 W 4th  
 Bateman George F, molder, b 203 W 4th  
 Bateman James K, harnessmkr, b Biggs House  
 Bateman Wm C, harness 214 Market, b 84 W 6th  
 Bates Ephraim, shoewkr, b 144 Mill  
 Bates Frank, shoewkr, b 144 Mill  
 Bates Frank H (Jeannette H), mech eng, h 1308 Offnere  
 Bates Fred, lab, r 451 Jackson  
 Bates James (c), house mover, h 106 15th  
 Bates James T (Minola H), clk, h 422 Bond  
 Bates Lott (Margaret), lab, h 144 Mill  
 Bates Wm M, shoewkr, b 1431 Chillicothe  
 Batey Carrie E (wid Wade), b 388 Logan  
 Batterson Arthur R (Louie M), shoe cutter, h 87 18th  
 Batterson Earl T (Phoebe A), lab, h n s Gallia pike ½  
 mi e of N  
 Battiste Carrie (c), dom 39 W 2d  
 Baucus James A (Allette E), dep sheriff, h 513 Market  
 Baucus Myrtle J, b 513 W 5th  
 Bauer Anna, shoewkr, b 170 W 4th  
 Bauer Caroline (wid J Wm), h 424 12th  
 Bauer Charles W (Ella C), cabinet mkr, h 342 12th  
 Bauer Daniel H (Florence A), lab, h w s Jackson 2 n of  
 Broadway, S'ville P O  
 Bauer Elizabeth, shoewkr, b 170 W 4th  
 Bauer Emma, h 1426 Grandview av  
 Bauer Erma, student, b 235 E 4th  
 Bauer Frank T, student, b 424 12th  
 Bauer George D (Grace), foreman, h 1018 Findlay  
 Bauer George H (Jennie D), contr, h 223 E 11th  
 Bauer Gilbert H, shoewkr, b 1426 Grandview av  
 Bauer Jacob, lab, b Ira E Mault  
 Bauer James C (Lillian B), broom manfr 1711 N Waller,  
 h same  
 Bauer John C (Mary), sec The Gilbert Grocery Co, b  
 235 E 4th  
 Bauer Margaret (wid Wise), housekpr 1202 Young



- Bauer Marguerite G, b 1018 Findlay  
 Bauer Marie, student, b 235 E 4th  
 Bauer Paul K, shoe cutter, b 1018 Findlay  
 Bauer Philip (Mary E), h 93 17th  
 Bauer Sarah K, dressmkr, b 424 12th  
 Bauer Theodore J, tchr, b 1426 Grandview av  
 Bauer Walter W, student, b 1426 Grandview av  
 Baugh Maude L, housekpr 510 Highland av  
 Baum Louis H (Lizzie), grocer 337 E 11th, h 335 same  
 Baumgardner George, brick wkr, b 436 Gallia  
 Baumgardner George E (Florence), shoe wkr, h rr 706  
 E 8th  
 Bayerl Henry, lab, b 337 Gallia  
 Bayerl Margaret, shoewkr, b 337 Gallia  
 Bayerl Robert, shoewkr, b 337 Gallia  
 Bayerl Wm, shoewkr, b 209 E 11th  
 Bayes Fred, steel wkr, b 41 W Rhoades av N B  
 Bayes George, steel wkr, b 41 W Rhoades av N B  
 Bayless Clarence A (Anna B), plasterer, h rr 513 E 8th  
 Bayless Wm L (Gertrude F), engr N & W Ry, h 1405  
 Lincoln  
 Baylor Charles A (Rose E), shoe cutter, h 255 E 11th  
 Baylus John, lab, b 155 W 2d  
 Bays Charles L (Della), shoewkr, h 714 E 9th  
 Bays Myrtle, dom 54 W Grace N B

## **EUGENE E. KNOX** 311-313 MASONIC TEMPLE

**FIRE, LIFE AND ACCIDENT INSURANCE**

**INSURES ANYTHING INSURABLE PHONES: HOME 104-BELL 411**

- Bays Pauline, shoewkr, b 1501 Chillicothe  
 Bazler Ernest P, shoewkr, b 121 W 3d  
 Bazler Louise, bds 121 W 3d  
 Bazler Otilia (wid Augustus), h 121 W 3d  
 Bazler Verona, dom, b 121 W 3d  
 Bazler Wallace, shoewkr, b 121 W 3d  
 Beam Frank, lab, b 617 E 7th  
 Beard David F (Eliza J), steelwkr, h 1355 Park av  
 Beasley Arthur, shoewkr, b 27 W 3d  
 Beasley Etta B, steno, b 27 W 3d  
 Beasley George H (Hattie M), driller, h 399 12th  
 Beasley Harry, shoewkr, b 27 W 3d  
 Beasley Martha (wid George), h 27 W 3d  
 Beatty Alexander L (Mary), carp, h 1403 N Waller  
 Beatty Della A Mrs, steno, b Talitha Moore  
 Beatty Emily F, shoewkr, b 1403 N Waller  
 Beatty Ethel M, clk, b 1403 N Waller  
 Beatty Jennie E, bkpr Singer S M Co, b 1403 N Waller  
 Beatty Mary M Mrs, toilet preparations 1403 N Waller,  
 h same  
 Beatty Melissa J (wid Lee T), h 59 E 8th  
**BEATTY THOMAS C (Margaret A), Probate Judge, h**  
**28 E 9th, Home Tel 251**  
 Beatty Wm R (Lucy A), com trav, h 1721 Oakland av  
 Beaumont August J (Pearl M), publisher, h 136 14th

Beaumont Edward J (Minnie), shoewkr, h 181 13th  
 Beaumont Frank J (Mattie M), clk to Mayor, h 1307  
 Kinney  
 Beaumont Genevieve, shoewkr, b 1303 Union  
 Beaumont Louise (wid Frank), h 1303 Union  
 Beaver Ernest C, mach, b 233 E 11th  
 Beaver James (Tillie), patternmkr, h 233 E 11th  
 Beaver Jeanette, timekpr, b 233 E 11th  
 Beavers H Wade, agt, b 918 N Waller  
 Beck Alice M (wid Clyde F), b 314 E 9th  
 Beck Elizabeth A, shoewkr, b 314 E 9th  
 Beck Jesse W (Susie C), shoewkr, h 31 13th  
 Beck Levi L (Lucy A), h 314 E 9th  
 Beck Phyleane (wid George), h 158 E Front  
 Beck Roy W (Rosa), shoewkr, bds 158 E Front  
 Beck Wm T, shoewkr, b 158 E Front  
 Beckelheimer Henry P (Caroline), lab, h 1513 N Waller  
 Becker Alice, h 233 W 3d  
 Becker George L, molder, b 233 W 3d  
 Becker Henry (Grace), bkpr, h 415 Glover  
 Becker Kate L, b 327 E 6th  
 Becker Peter C, lab, b 233 W 3d  
 Becker Russel, auditor Ky Fire Brick Co, b 809 Chil-  
 licothe

## PORTSMOUTH GERMAN B. & L. ASSN. CO.

MONEY TO LOAN  
 ON  
 CITY PROPERTY  
 MASCHIC TEMPLE

Beckett Alexander C (Dora T), shoewkr, h 925 Wash-  
 ington  
 Beckett Allen F (Liela E), shoewkr, h 138 12th  
 Beckett Arley S, shoewkr, b 119 Jefferson  
 Beckett Joseph D (Gertrude B), clk, h 713 John  
 Beckett Leslie H (Lucy A), cond St Ry, h 1423 Grand-  
 view av  
 Beckett Mary E Mrs, b 119 Jefferson  
 Beckett Willie, shoewkr, b 713 John  
 Beckleham Frances (wid Wm), boarding, s s Gallia 2 e  
 of Plum E P  
 Beckstedt George F (Carrie), mach, h 128 W 5th  
 Beebe Edwin (Mary L), motorman, h 415 E 11th  
 Beebe Waldo P, student, b 415 E 11th  
 Beech J G, slsmn Harps-Sprinkle Co  
 Bechler Frank M, mach, b 1438 Grandview av  
 Beehler Henry W (Addie M), mach, h 1438 Grandview  
 av  
 Beekman John E, shoewkr, b 525 Vinton av  
 Beekman Ora O, shoewkr, b 525 Vinton av  
 Beekman Willard M, painter, bds 525 Vinton av  
 Beekman Wm H (Elizabeth), farmer, h 525 Vinton av  
 Beery Bernard W (Katherine I), mach, h 710 Gay  
 Behner George, carp, b 184 E Rhoades av N B  
 Behr Wm, lab, b 162 Mill

- Behr Wm (Margaret), slsmn Hansen Furn Co, h 716 Findlay
- Behrens Charles N, molder, b 136 W 5th
- Behrens Frank (Emma), cigar mnfr 136 W 5th, h same
- Behrens Margaret (wid Henry), b 136 W 5th
- Belchar John R (Elizabeth), brickwkr, h 454 E 8th
- Belchar Orville, shoewkr, b 454 E 8th
- Belcher Addie, shoewkr, b 247 E 3d
- Belcher Lulu, maid Washington Hotel
- Belcher Nora E, b Ellen Eakins
- Belford Charles (Mary E), lab, h 914 Kendall av
- Bell Almer (Mary), shoecutter, h 104 N Union
- Bell A Gilbert, sec and treas Lane Bros Co, res Altavista, Va
- Bell A Okie (wid George), h n s Walnut 8 w of Chestnut E P
- Bell Benjamin (c), cook, b 156 E 10th
- Bell Caria J, shoewkr, b 104 Union
- Bell Charles L, shoewkr, b 104 N Union
- Bell Clara, shoewkr, b 1713 Chillicothe
- Bell Emma E, h 8 Damarin Bldg
- Bell Hattie, dom, b 58 W 7th
- Bell James (Eva C), tmstr, h 1711 Chillicothe
- Bell John (Mary), clk, h e s Harrison av 1 n of Gallia av N B

---

## TRY A TIMES WANT AD.

---

- Bell Joseph (c), driver, b 156 E 10th
- Bell Otis W (Bessie B), clk, h n s Broadway 6 w of Jackson, S'ville P O
- Bellamy Carlos, clk J J McCall
- Bellamy Joseph, lab, bds 55 W Rhoades av N B
- Bellamy Judge (Edith), com trav, h e s Chillicothe, 15 n of Kinney la
- Beloat Frederick R, clk N & W, b Z T Beloat
- Beloat Garnet C, shoewkr, b Walter Beloat
- Beloat George L, brklyr, b Walter Beloat
- Beloat Horace, clk N & W, b Z T Beloat
- Beloat Lydia Z, nurse, b Walter Beloat
- Beloat Mamie A, bds Z T Beloat
- Beloat Ruth, b Z T Beloat
- Beloat Walter (A Caroline), mgr Scioto Fire Brick Yds, h n s Main 8 w of Jackson S'ville P O
- Beloat Walter T (Bertha), sta eng, h e s Market head of 5th, S'ville P O
- Beloat Zachariah T (Nancy), lab, h e s Market, head of 4th, Sville P O
- Belt Henry M (Polly J), lab, h 159 E Front
- Belt Wm H (Mary J), lab, h 138 Mill
- Belvin J Rochester, painter, b 377 12th
- Belvin Wm E (Ida), painter, h 377 12th

**BEN FRANKLIN FIRE INSURANCE CO OF ALLEGHENY, PA, Eugene E Knox Agt 411-413 Masonic Temple (See right center lines)**

- Benard Harry G, supt, b 716 Washington  
 Bendenelli Sylvester, lab, h 132 12th  
 Bender Adam J (Alice A), shoewkr, h 81 15th  
 Bender Bessie E, shoewkr, b G H Bender  
 Bender Bros (Edward and Wm F Bender), horseshoers  
 160 W 3d  
 Bender Charles (Edith E), tailor, h 799 Grimes av  
 Bender Edward (Bender Bros), b 81 W 7th  
 Bender Edward A, clk, b 17 W 17th  
 Bender Frank (Nellie M), foreman The Lloyd-Adams  
 Co, h 54 E 12th  
 Bender Fred, shoewkr, b 406 Sinton  
 Bender George, eng N & W, b 95 E 9th  
 Bender George (Bittie), com trav The Gilbert Grocery  
 Co, h 329 E 5th  
 Bender George H (Ella C), clk, h s s Harrison 5 e of  
 Jackson, S'ville P O  
 Bender George M, clk, b 325 E 9th  
 Bender Gertrude, clk, b 95 E 9th  
 Bender G Michael (Mary A), lab, h 325 E 9th  
 Bender Henry (Anna E), h 406 Sinton  
 Bender Henry P (Elizabeth F), clk, h 121 E 3d  
 Bender Ida C, bds 81 W 7th  
 Bender Jacob J (M A Frances), h 95 E 9th  
 Bender Jacob R (Margaret), supt The Breece Mig Co, h  
 97 E 9th  
 Bender J Newton, woodwkr, bds 95 E 9th  
 Bender Lucy, b 95 E 9th  
 Bender Mary E (wid John), h 81 W 7th  
 Bender Noah (Edna), cond St Ry, h e s Market 2 n of  
 Main, S'ville P O  
 Bender Wm F (Barbara L; Bender Bros), h 17 W 7th  
 Bending Lucy, dom 716 Washington  
 Bengel Carrie E, bkpr Burt & Hall, b 26 W 3d  
 Bengel Louisa (wid John), h 26 W 3d  
 Bengel Mary, b 26 W 3d  
 Benjamin Frank M (Almetia), steelwkr, h 133 15th  
 Benkine Martha Mrs, bds M A Osmeyer  
 Benner Bird Q (Dollie M), eng, h 94 12th  
 Benner Clarence (Minerva A), car repr, h 1342 High  
 Benner Henry F (Maggie A), foreman, h 1218 Union  
 Benner Jacob W (Nora C), steelwkr, h s s Cedar 1 e of  
 Harrison av N B  
 Bennett Alda O (wid Caleb H), b L J Seibert  
 Bennett Alfred (Josephine), lab, h n s 5th e of Bloom,  
 S'ville P O  
 Bennett Andrew P (Harriet W), shoewkr, h 451 E 11th  
 Bennett A Pearl, clk, b 451 E 11th  
 Bennett Benjamin F (Maud), physician Fullerton, Ky,  
 h same  
 Bennett Benjamin F jr (Emily), cond St Ry, h Fullerton,  
 Ky

Bennett Bertha, shoewkr, b 142 E Front  
 Bennett Charles, barber, b Alfred Bennett  
 Bennett Charles A (Ella), shoewkr, h 405 12th  
 Bennett Charles C (Mary E), shoewkr, h 267 E 9th  
 Bennett David (Jeannette), shoewkr, h 537 Robinson av  
 Bennett David C, shoewkr, b 537 Robinson av  
 Bennett Edna F, shoewkr, b 537 Robinson av  
 Bennett George J (Lulu), propr Portsmouth Hotel, h same  
 Bennett James, lab, bds Alfred Bennett  
 Bennett James A (Sarah A), driver, h 241 W Front  
 Bennett James N (Sarah T), driver, h 1114 Monroe  
 Bennett Joseph D (Nora D), soft drinks Fullerton, Ky, h same  
 Bennett Lucy M, shoewkr, b 267 E 9th  
 Bennett Luella A, shoewkr, b 1114 Monroe  
 Bennett McKinley, shoewkr, b 208 E 9th  
 Bennett Orval (Irma), clk Portsmouth Hotel  
 Bennett Rosetta A, shoewkr, b 1114 Monroe  
 Bennett Wm M (Winifred), mach, h 457 E 8th  
 Bennett Zelma, b Portsmouth Hotel  
 Benson Anislee, moulder, b 752 E 9th  
 Benson David (Martha E), h 752 E 9th  
 Benson John, lab, b 752 E 9th

## UNION TRANSFER

**Transfer and Storage  
 Package Delivery  
 Piano Movers  
 Packers and Shippers**

1009 CLAY Home Tels. Y-1049, X-1225

Benson Sarah (wid Lucas), h Hygean Run rd, Bertha P O W P  
 Benson Wesley (c), porter, h 1208 Union  
 Bentley Amaziah (Dollie B), shoewkr, h 1211 Elm  
 Bentley Dicie A, shoewkr, bds W H Bentley  
 Bentley John (Margaret), h rr n s Main 4 e of Market, S'ville P O  
 Bentley Laura, waitress Washington Hotel  
 Bentley Mary Mrs, h n s Gallia 3 e of Norfolk E P  
 Bentley Melvin S, lab, b W H Bentley  
 Bentley Riley (Nellie M), car repr, h Fullerton, Ky  
 Bentley W H (Sarah), farmer, h n s Main 4 e of Market, S'ville P O  
 Beoddy Jesse L (Euna), signal maintainer N & W Ry, h 409 N Waller  
 Bergan Carrie B, smstrs Marting's, b 213 W 4th  
 Bergan Della V, bds 213 W 4th  
 Bergan John (Lydia), plumber, h 213 W 4th  
 Bergan Margaret M, boxmkr, b 213 W 4th  
 Bergman Nils (Lida), tailor, h 333 E 7th  
 Berkley Birdie (wid John L), clk, b 610 Gay  
 Berkley Jeanette (wid Edgar), laundress, b 222 Washington  
 Berkley Leonard O (Carrie A), shoewkr, h 838 N Offnere  
 Berkley Margaret A, b 834 N Offnere

- Berkley Oliver H, lab, b 123 E 11th  
 Berling Wm (Lucy), shoewkr, h 416 E 7th  
**BERNDT DANIEL ALBERT** (Verena L), Physician  
 232 Gallia s e cor Union, h same, Tels Home 39,  
 Bell 332-L  
 Berndt Jacob (Sarah), foreman, h 1206 Findlay  
**BERNDT JOHN W** (Erma M; Edgar F Draper & Co),  
 clk Board of Health 202 Masonic Temple, h 210 E  
 4th  
 Berndt Lena (wid Jacob D), h 27 13th  
 Berndt Lillie A, smstrs, b 27 13th  
 Bernthold James H (Viola), engr N & W Ry, h 702 Vin-  
 ton av  
 Berree Harry, shoewkr, b 98 E 2d  
 Berry Arthur (c), barber, b 135 14th  
 Berry Barney L, brakeman, r 378 Gallia  
 Berry Beatrice (wid John), h 20 12th  
 Berry Bessie J, b Wm Berry  
 Berry Charles W, b 200 E 5th  
 Berry Daniel J (Pearl), restaurant 172 E 10th, h same  
 Berry Ernest B (Edith M), clk, h 200 E 5th  
 Berry Frank R (Ida E), shoewkr, h 171 E Front  
 Berry Freet M (Amy), bricklyr, h S Portsmouth, Ky  
 Berry James M (Tabitha), carp, h S Portsmouth, Ky  
 Berry John C, clk Fred Straus, res S Portsmouth, Ky

---

## HUBBARD TRANSFER

STORAGE PIANO MOVING  
 505 NINETEENTH ST. HOME PHONE X-1256 PACKING AND CRATEING

---

- Berry Roy L, b Wm Berry  
 Berry Samuel, lab, b 716 Washington  
 Berry Sarah S (wid James), b 200 E 5th  
 Berry Wm (Alice), foreman N & W, h S Portsmouth, Ky  
 Berry Wm C, shoewkr, bds 1028 Washington  
 Berryman Calvin A (Elizabeth C), brickwkr, h 581 Gallia  
 Bertha Post Office, Andrew Smith P M, cor Galena pike  
 and Union Mills rd, W P  
 Berthold Clara E (wid George), boarding 118 W 4th  
 Berthold Regina M, b 118 W 4th  
 Bertram A Morris, messr, b 1324 Mound  
 Bertram Denver T, lab, b 1324 Mound  
 Bertram Edith W, b 1324 Mound  
 Bertram Hattie M, shoewkr, b 59 E 3d  
 Bertram Henry F (Jennie), vice-pres and sec Ohio Stove  
 Co, h 414 E 5th  
 Bertram Lulu M, clk, b 1324 Mound  
 Bertram Pearl E, appr, b 1324 Mound  
 Bertram Willard D, eng N & W, bds 1324 Mound  
 Bertram Wm E (Ella B), fireman, h 1324 Mound  
 Bertrum Andrew, lab, b 230 W 3d  
 Berwind John (Dora B), foreman, h 438 N Waller  
 Besco Frederick (Lillie M), carp, h 568 E 7th  
 Besco John C (Mame), clk, h 48 W 6th  
 Besenbeck Christ, machhd, h 336 E 9th

- Besenbeck Rosina E, b 336 E 9th  
 Best Charles F (Mary A), bds 614 Washington  
 Best Clarence O (Anna M), clk A Steinkamp & Co, h 1319  
 Kinney  
 Best Gertrude W, clk Schloss & Co, b 614 Washington  
 Best Mary L, bkpr C F Turner, b 614 Washington  
 Bester Albert, painter, b 716 Washington  
 Bethany Presbyterian Church, Ohio av s e cor Rhoades  
 av N B  
 Bettis Wm H (Edith A), dftsmn N & W Ry, h 170 E 4th  
 Bettman Bernice, b 86 W 6th  
 Bettman Bertha R (wid Adolphus), ladies furnrgs 65 W  
 2d, h 86 W 6th  
 Beumler Arthur K, student, b 306 E 5th  
 Beumler George C (Martha), cashr The Gilbert Grocery  
 Co, h 306 E 5th  
 Bevens Joseph (Ottie B), steelwkr, h Blaine av w Har-  
 rison av N B  
 Bevins Zollie M (Nannie E), fireman, h 818 Gallia  
 Beyer Wm F, ins 708 Chillicothe, b same  
 Bibb Annie (c), lndrs, h 112 12th  
 Bibb Oscar (c), butcher, b 112 12th  
 Bibb Willis (c), porter, b 112 12th  
 Bibby James W (Florence M), tie inspr, h 256 W 2d

## Portsmouth College of Business

Fits Men and Women for Business Life and Furnishes Competent Help to the Business Man  
**Night Classes      Open All the Year      KRICKER BLDG.**

- Bickel Clifford R (Tillie A), shoewkr, h 913 Findlay  
 Bickel Sarah E (wid Simon), h 97 12th  
 Bickel S Elmore (Ella M), carrier P O, h 84 W 8th  
 Bicker Albert H (Fannie), transitman N & W Ry, h 301  
 E 6th  
 Bickett John F (Nora F), mach, h 14 W 9th  
 Bickett Thomas (Myrtle), mach, h 818 Gay  
 Bickham John W (Katherine M), clk, h 79 E 3d  
 Bienenwald John, r 26 E 6th  
 Bierley David B (Kathleen), bkpr, h 126 W 5th  
 Bierley Florence R, b 61 E 4th  
 Bierley Henry A (Ella), real est, h 397 E 8th  
 Bierley Herman, film opr, b 397 E 8th  
 Bierley Joseph, barber s s Walnut 3 e of Norfolk E P, b  
 403 E 8th  
 Bierley Walter W (Mayme; Bierley & Yeley), h 403 E  
 8th  
 Bierley Wm F (Minnie G), shoewkr, h 76 E 4th  
 Bierley & Yeley (W W Bierley, J C Yeley), dyers 112  
 Gallia  
 Bierly Harry E (Estelle G), carp, h 1215 McConnell av  
 Bierly Laura A (wid Samuel S), h 381 E 11th  
 Bierly Samuel S (Anna), motorman, b 381 E 11th  
 Bigelow M E Church, Washington s w cor 5th  
 Biggs Bee Belle, b 1341 Mound

**BIGGS HOUSE, D C Tipton Mgr, 145 W Front, Home  
Tel 845**

- Biggs Rance (Sarah), foreman, h 1341 Mound  
 Biggs Walter, fireman N & W Ry, r S W Wilson  
 Bigler Frank A (Sarah M), blksmith, h 197 E 11th  
 Bihlman Joseph, h 193 W Front  
 Bihlman Joseph (Jennie), bkpr, h 397 E 6th  
 Bihlman Wm (Nettie), shoewkr, h 249 E 11th  
 Biles Anna L, phone opr, b 1314 Grandview av  
 Biles James M (Tillie M), mantel setter, h 1314 Grand-  
 view av  
 Biles Walter A (Sophia), bricklayer, h 612 E 9th  
 Billian Anthony G, mach, b 909 Chillicothe  
 Billian Charles H (Anna E), shoewkr, h 909 Chillicothe  
 Billian Esther, clk, b 909 Chillicothe  
 Billian George J (Sadie E), shoewkr, h 804 Harvard  
 Billian Joseph H (Mary K), shoe cutter, h 309 E 6th  
 Billian Mary E, clk, b 909 Chillicothe  
 Billian Raymond W, clk, b 909 Chillicothe  
 Billings Henry M (Effie), fireman, b s s Gallia 3 e of  
 Plum E P  
 Billings Josie, shoewkr, b H M Billings  
 Billings Mills, steelwkr, bds H M Billings  
 Billings Sidney, steelwkr, b H M Billings  
 Binder Michael (Catherine), baker 1020 Chillicothe, h  
 same  
 Bingham Enos, lab, b 470 E 8th  
 Binkley Frank (Lula), carp, h 576 E 7th  
 Birch Anna, b 811 Harvard  
 Birch Lucy E (wid Samuel L), h 811 Harvard  
 Birch May, tchr, b 811 Harvard  
 Birch Walter L, clk, b 811 Harvard  
 Birmingham Alice Mrs, laundress, b rr 112 Gallia  
 Bishop Benjamin, steelwkr, b 182 E Rhoades av N B  
 Bishop Charles A, plumber, bds 179 W 2d  
 Bishop Curry, dom, h 282 W 2d  
 Bishop Frank, foreman Excelsior Shoe Co, b 486 Grant  
 Bishop George, steelwkr, b 182 E Rhoades av N B  
 Bishop Harry, mach, b 232 E 9th  
 Bishop John, steelwkr, bds 182 E Rhoades av N B  
 Bishop L Loraine, student, b 1330 Mound  
 Bishop Mary, h 179 W 2d  
 Bishop Ora, dom, h 149 E 10th  
 Bishop Phoebe (wid John), h 486 Grant  
 Bishop Rose A, steno F Davis Drug Co, b 486 Grant  
 Bishop Stephen D, lab, b 179 W 2d  
 Bishop Sue T, shoewkr, b 486 Grant  
 Bishop Walter A, steelwkr, b 486 Grant  
 Bishop Wm N boilermr, h 179 W 2d  
 Bissella Luigi, shoewkr, h 91½ 17th  
 Bittner Amelia, clk, b 308 E 4th  
 Bittner Charles (Julia), janitor, h 306 E 4th  
 Bittner Heber L, clk, b 306 E 4th  
 Bittner Leroy, shoewkr, b rr 505 Offnere  
 Bittner Mary (wid Charles), h 308 E 4th



- Bittner Pearl (wid Edward), shoewkr, h rr 505 Offnere  
 Bittner Sadie, b 308 E 4th  
 Bittner Walter E, clk, b 306 E 4th  
 Bivins Raymond, lab, bds 190 E 11th  
 Black Frank V (Jennie), vice-pres The Portsmouth Shoe  
 Co, h 54 W 6th  
 Black Fred N (Melissa E), toolkpr, h 63 S Ohio av  
 Black Henry (c), lab R C Lynn, r 164 W 2d  
 Black John A (Amanda J), cond N & W, h 811 Findlay  
 Black Lawrence, mach, b 720 Campbell av  
 Black Millie A (wid Frank), h 720 Campbell av  
 Black Walter W, laster, h 720 Campbell av  
 Black Wm S (Lena), h 170 W 4th  
 Blackburn Eva O, press feeder, b 142 Gallia  
 Blackburn John E (Ellen), lab, h 142 Gallia  
 Blackburn Leola E, mltr, b 142 Gallia  
 Blackburn Roy (Bessie), car inspr, h 576 18th  
 Blackburn Wm R (Clara V), grocer 184 E 9th, h 336 E  
 11th  
 Blackwell Joseph (c), lab, b rr 71 E 9th  
 BLADE THE, The Blade Printing Co Publishers,  
 Charles E Hard Editor, Daily and Semi-Weekly 119  
 W 2d (See adv opposite)

## SMITH LUMBER CO.

Will Furnish Materials to Build  
 or Build You a House Complete

1001-1005  
 LINCOLN  
 STREET  
 BOTH PHONES

- BLADE PRINTING CO THE, Charles E Hard Pres,  
 Wm V Simmons Sec-Treas and Mgr, Publishers  
 Daily and Semi-Weekly Blade 119 W 2d, Tels Home  
 74, Bell 89 (See adv opposite)
- Blaine Eldridge (Mabel C), eng, h Fullerton, Ky  
 Blaine Wm E (Flora), blksmith, h Fullerton, Ky  
 Blair Albion Z (Alberta M), judge Court of Common  
 Pleas, h 363 Jackson, R R  
 Blair Christopher (Jennie), farmer, bds Wm Turner  
 Blair Effie B, h 57 Gay  
 Blair Florence F, shoewkr, bds 180 W 3d  
 Blair George (Louisa), lab, h 57 Gay  
 Blair George (Nancy C), lab, h 88 18th  
 Blair George W (Nancy J), lab, h 171 15th  
 Blair Gladys L, student, b 363 Jackson, R R  
 Blair Guy M, clk, bds 363 Jackson, R R  
 Blair Ivy (wid David), h Union Mills rd W P, R F D No 1  
 Blair James (Rebecca), lab, h 66 E 6th  
 Blair Joseph, h 177 14th  
 Blair L Frank (Julia), lab, h 27 Mill  
 Blair Mary, b Mrs Ivy Blair  
 Blair Mattie, shoewkr, b 66 E 6th  
 Blair Thomas, hostler, b 66 E 6th  
 Blair Wm H (Esther), h 307 Jackson  
 Blair Winnie M, shoewkr, bds 66 E 6th  
 Blake Alice M, music tchr, b 503 Campbell av  
 Blake Andrew C (Effie M), window trimmer, h 141 E 4th

Blake Earl M, dftsmn City Engrs Office, b 141 E 4th  
 Blake Ezekiel (Florence), driver, h R F D No 1 Carry's  
 run

Blake George H (Minnie) mtrmn, h 587 Gallia

Blake's Hall, 593 $\frac{1}{2}$  Gallia

Blake Harry C (Violet), ball player, h 822 Court

Blake Nettie M, phone opr, b 141 E 4th

Blake Thomas B (Adelaide), h 503 Campbell av

Blakeman Charles L (Sallie B), eng, h 382 12th

Blankemeyer Anna (wid John C), b 809 Chillicothe

Blankemeyer Carl, student, b 809 Chillicothe

Blankemeyer Ida C, tailoress, b 18 E 3d

Blankemeyer Margaret M, tailoress, h 18 E 3d

**BLANKEMEYER WM F**, Merchant Tailor 609 Chillicothe, Home Tel X 299, h 809 same

Blankenship John D (Ellen), carp, h 35 Mill

Blazer Harry E (Stella), eng, h 511 $\frac{1}{2}$  Highland av

Blevins Elmer B, clk, b 273 W Front

Blevins Floyd, lab, b Mahlon Wykoff

Blevins Lafayette (Ella), steelwkr, h 273 W Front

Blevins Robert, lab, bds 15 E 6th

Bliss Albert (Jessie M), shoewkr, h rr 607 Market

Bliss Fannie (wid John), h rr 609 Market

Bliss LeRoy, student, b rr 609 Market

## **FULLER UNDERTAKER**

**AMBULANCE SERVICE**

CALLS ANSWERED  
 PROMPTLY DAY OR NIGHT

**West 2d St. BOTH PHONES 96**

Blomeyer Clara E, b 33 E 7th

**BLOMEYER LOUIS (Mary)**, Fire Insurance, Representing Six of the Most Substantial Companies. Office and Residence 33 E 7th, Home Tel 113

Blondin John, carp, h rr 1409 N Waller

Blood Bertha E (wid Oliver W), h 1343 Park av

Bloodsoe Joseph (Ethel), steelwkr, h 16 W Rhoades av  
 N B

Bloom John S, shoewkr, b 123 E Front

Bloomfield Abraham (Clara V), shoewkr, h 103 N Offnere

Bloomfield Oscar E (Florence), shoewkr, h 103 N Offnere

Blum Emma, bds 33 Gallia

Blum Gustave A (Emma D), steelwkr, h 115 Madison

**BLUM JOSEPH (Mary E)**, Harness, Horse Collars, Saddles, Whips, Lap Robes, Lap Dusters, Fly Nets, Etc, Repairing Neatly and Promptly Done, 90-92 Gallia, h 1324 Findlay

Blum J Robert (Bertha C), steel melter, h 99 17th

Blum Otto C, student, b 99 17th

Blum Robert G, student, b 99 17th

Blume Chris C (Edith M), clk, h 1902 Timmons av

Boalt Alice, shoewkr, b 471 Robinson av

Boalt Amanda A (wid Isaac), h 471 Robinson av

Boalt Leroy, lab, b 471 Robinson av

**BOARD OF DEPUTY STATE SUPERVISORS OF ELECTIONS OF SCIOTO COUNTY, J A Folsom**  
Chief Deputy, C H Balmert Clerk, Massie Bldg s  
w cor Market and 2d, Home Tel 856

**BOARD OF EDUCATION PORTSMOUTH SCHOOL DISTRICT, John E Williams Pres, Wm C Hazlebeck Clerk, Frank Appel Supt of Schools,**  
19 Gallia, Tels Home 70, Bell W 205

**BOARD OF HEALTH, Dr J B Ray Health Officer,**  
Frank Switalski Sr Sanitary Police, John W Berndt  
Clerk, 202 Masonic Temple, Home Tel 56

**BOARD OF REVIEW (City), David L Jones Pres,**  
John R Hughes, Samuel M Johnson Members, Fred  
N Tynes Ex-Officio Member, Frank B White Clerk,  
Samuel A Skelton Messr, Court House Temporary  
Location 2d n w cor Washington

Bobst Fred C (Mary E), farmer, h e s Chillicothe 9 n of  
Kinney la

Bock Emma Mrs, bds 193 W Front

Bocook Catherine Mrs, h 1319 Findlay

Bocook Patrick A, motorman, b 1319 Findlay

Bocook Stella, shoewkr, b 82 W 8th

Bocook Wm A, fireman, b 1319 Findlay

Bode Alma W, student, b 1126 Offnere

## TIMES WANT ADS. PAY

**BODE CHARLES J (Mary F), Pres The C C Bode**  
Granite Co, h 1126 Offnere

**BODE C C GRANITE CO THE, Charles J Bode Pres,**  
Wm D Hosz Sec and Treas, Monuments, Statuary,  
Cemetery and Lawn Decorations; Marble and  
Granite Dealers 1002 Offnere, Home Tel 398 (See  
left center lines)

Bode C C & Co (Mrs M T and John A Bode), china 60-  
62 Gallia

Bode John A (Barbara M; C C Bode & Co), music  
tchr, h 60 Gallia

Bode M Theresa (wid Charles C; C C Bode & Co), h 60  
Gallia

Bodmer Anna (wid Jacob), h 195 W 4th

Bodmer Bertha M, shoewkr, bds 810 Washington

Bodmer Charles A, painter, bds 810 Washington

Bodmer Fred W (Louisa A), painter, h 1112 Chillicothe

Bodmer Grace A, smstrs, b 810 Washington

Bodmer Loma A, b 810 Washington

Bodmer Mary A (wid Daniel), h 810 Washington

Bodmer Mary A, b 713 Court

Bodmer Edna V, b 195 W 4th

Boehm Louis (May), collr Prindle Furn Co, h 820 Offnere

Boehm Wm (Edith), clk Prindle Furn Co, h 820 Offnere

Boehnker Karl F (Louise), shoe cutter, h 389 12th

Boggs Dock (Mollie), lab, h n s Gallia pike, Star Yards

- Boggs Estill S. car repr, b John H Rice  
 Boggs James H. lab, b 655 E 8th  
 Boggs James H. lab, b 514 E 11th  
 Boggs John (J Agnes), h 137 Mill  
 Boggs Pearl G. lab, b John H Rice  
 Boggs Wm G (Nancy), car repr, h Fullerton, Ky  
 Bogy Frank S (Mary E). clk, h 273 E 3d  
 Bohemian Club, 604 Gallia  
 Bohn Charles H (Minnie M), supt The Scioto Hominy  
 Co, h 414 12th  
 Bolander Charles H. lab, b Wm L Bolander  
 Bolander George, shoewkr, b Wm L Bolander  
 Bolander Katherine Mrs. b 1425 High  
 Bolander Wm L (Louisa). lab, h n s 4th 2 e of Bloom,  
 S'ville P O  
 Bole Burt (Emma M). pipe fitter, h 78 Gallia  
 Bolin Clara M. dom 155 W 2d  
 Boling Lyle S. lab, b Samuel Boling  
 Boling Samuel (Jane). steelwkr, h e s West av 2 s of  
 Gallia av N B  
**BOLLES JESSIE M** (wid Wm). Society Editor The  
 Blade, b 422 Glover, Home Tel 634  
 Bolles Wm M. bkpr Hutchins & Hamm, h 102 E 2d  
 Bolles Wm M. clk Ports Steel Co, b 422 Glover



## MONUMENTS

**THE C. C. BODE GRANITE CO.**

1002 OFFNERE  
 Home Phone 398

- Bolton George (Annie). lab, h Dry Run rd W P, R F D  
 No 1  
 Boluss Vivian, clk, b 429 E 11th  
 Bond Allen, steelwkr, b B J Bond  
 Bond B Jackson (Minnie E). steelwkr, h w s Ohio av 7  
 s of Grace N B  
 Bond Elbert C (Rebecca). pictures 122 W 7th, h same  
 Bond James H (Viola). carp, h 175 13th  
 Bond James W, tchr, b 122 W 7th  
 Bond Jane (wid Stephen A), b Pearl Dougherty  
 Bond Joseph (Eliza). sec hd, h S Ports, Ky  
 Bond Street Public School, 4th n w cor Bond  
 Bond Wm (Vina), shoewkr, h 214 Jefferson  
 Bond Wm R (Armena P), tchr, h 1712 Timmons av  
 Bondurant Tina, housekpr, b D M Powell E P  
 Boner Charles, stove mounter, b 157 15th  
 Boner John, stove mounter, b 157 15th  
 Bonser Isaac, b 135 E 8th  
 Bonzo Carl A, shoewkr, b 1328 Grandview av  
 Bonzo George W (Frances A). veneer inspr, h 1328  
 Grandview av  
 Book Andrew J (Bessie L), shoewkr, h 1322 Mound  
 Book Anna D, shoewkr, b 320 Jackson  
 Book Bertha M, milliner, b 320 Jackson  
 Book Charles B (Nora), shoewkr, h 362 E 6th  
 Book Grace, b 320 Jackson

Book John R (Malinda B), coal 320 Jackson, h same  
 Book John R jr, boilermkr, b 320 Jackson  
 Booth Grover C, shoewkr, b rr 184 12th  
 Booth Mary (wid Joseph), dressmkr 351 E 11th, h same  
 Booth Vesta (wid Lee), h rr 184 12th  
 Boren Elizabeth (wid Robert W), h 622½ Campbell av  
 Boren James S (Ruby), farmer, h e s Chillicothe 8 n of  
 Kinney la  
 Boren John A, craneman, b J C Jenkins  
 Boren Lavinia, b 267 W Front  
 Boren L Frank (H Elia), farmer, h w s Jackson 2 n of  
 Harrison, S'ville P O  
 Boren Norman L, electn, b 622½ Campbell av  
 Boren Oscar L, lab, b 622½ Campbell av  
 Boren Terrence V, lab, b G C Jenkins  
 Boren Wm F (Ella L), tmstr, h 267 W Front  
 Boring Herbert St C (Kate I), mach, h 1309 High  
 Born Anthony A, shoewkr, b 553 Home av  
 Born Benjamin S, painter, b 553 Home av  
 Born Clara, dom 171 E 3d  
 Born David (Mary E), shoewkr, h 553 Home av  
 Born Elizabeth A, shoewkr, b 553 Home av  
 Born Henry (Caroline), mach hd, h 39 W 10th  
 Born Karl E, shoewkr, b 553 Home av  
 Born Mary A, b 553 Home av

---

## J. W. BAHNER

---

## INSURANCE

Security Bank Bldg.

---

Born Susan C, shoewkr, b 553 Home av  
 Boss Augusta M (wid Michael), h 413 E 6th  
 Boss Bertha A, shoewkr, b 413 E 6th  
 Boss Edward A, plumber, b 413 E 6th  
 Boss John (Lettie), lab, h rr 19 W 10th  
 Boss Michael W, driver, b 18 W 8th  
 Boss Rosa K, shoewkr, b 415 E 6th  
 Boss Wm (Clara M), shoewkr, b 413 N Waller  
 Boss Wm L, shoewkr, b 413 E 6th  
 Boston Albert M, lab, b Sylvester Boston  
 Boston John (Mary), lab, h 109 E Rhoades av N B  
 Boston Sylvester (Sarah K), farmer, h n s Gallia pike  
 ½ mi e of N B  
 Bostwick Bessie, dom, b 330 E 5th  
 Bostwick Harry D, clothes cleaner 330 E 5th, h same  
 Bostwick Henry H (Alice), h 330 E 5th  
 Bostwick Lottie (wid Thomas), h rr 509 Offnere  
 Bostwick Richard F (Sarah), grocer 511 Offnere, h 102  
 N Union  
 Bostwick Sumner (Katherine), sta engr, h 12 S Union  
 Bothwell Charles C (Minnie E), engr N & W, h 425 E  
 11th  
 Bothwell Melville G (Amy D), clk, h 65 E 3d  
 Bothwell Thomas G, b 65 E 3d  
 Boughner Howard P, printer, b Amanda M Laird

Bourgholtzer A Clara (wid John), h 38 W 5th  
 Bourgholtzer Carl A, shoewkr, b 38 W 5th  
 Bourgholtzer Crawford N, steno, b 611 Court  
 Bourgholtzer Emma F, clk, b 611 Court  
 Bourgholtzer Louise (wid Wm), h 611 Court  
 Bourgholtzer Louise E, musician, b 611 Court  
 Bourgholtzer Mary A T, shoewkr, b 38 W 5th  
 Bourgholtzer Raymond, clk Pure Drugs Co, b 611 Court  
 Bourne C Sidney (Stella M), condr N & W, h 576 Rob-  
 inson av  
 Bouts Wilford W, student, b 208 E 10th  
 Bouts Wm, car inspr, h 208 E 10th  
 Bowdle Esby E, electn Y M C A, b same  
 Bowen Bert A (Gertrude A), clk, h 1323 Mound  
 Bowen John K, shoewkr, b 583 Gallia  
 Bowen Robert (c), lab, h 142 15th  
 Bowen Walter (c), lab, h 104 15th  
 Bowen Caroline (wid Jacob J), h 195 E 11th  
 Bowers Clara M, dom, b 30 13th  
 Bowers Frank (Lily), lab, b 130 E Front  
 Bowers Frank, mach opr, b 184 E Rhoades av N B  
 Bowers Herbert (Della M), craneman, h w s Norfolk 1  
 s of Gallia E P  
 Bowers Lucy (wid Wm), boarding, 184 E Rhoades av  
 N B

**THE OLD**  
**OHIO FARMERS**  
**LEADS THEM ALL**

**INMAN & GRAHAM**  
 AGENTS  
 15 GALLIA BOTH PHONES

Bowers Mary L (c), Indrs, h 137 E 11th  
 Bowers Ora E, lab, b Herbert Bowers  
 Bowers Samuel, steel wkr, b 119 W 3d  
 Bowers Walter, shoewkr, b 623 Robinson av  
 Bowman Benjamin (Gussie), switchman, h 1420 Grand-  
 view av  
 Bowman Bess L, dressmkr, b 410 Gay  
 Bowman Charles A (Nancy), lab, h 1410 Kinney  
 Bowman Edgar, blksmith hlpr, b 648 E 7th  
 Bowman John P (Estelle), shoewkr, h w s 3d, 3 n of  
 Davis W P  
 Bowman Louise (wid Joseph), b 215 E 3d  
 Bowman Walter J (Theodosia), shoewkr, h 805 John  
 Bowman Oliver, shoewkr, b 648 E 7th  
 Bowman Oscar G (Bertha M), shoewkr, h 40 W 2d  
 Bowman Richard H (Lizzie T), steel wkr, h n s Spruce  
 4 e of Harrison N B  
 Bowman Thomas M (Bertha), fireman, h 1125 Gay  
 Bowman Wm (Verna), shoewkr, b 40 E 4th  
 Bowman Wm P (Rachael), lab, h 648 E 7th  
 Bowser Brooks F, shoewkr, b 154 E 10th  
 Bowser Charles A, plasterer, b 154 E 10th  
 Bowser C Claude (Harriet), fireman, h 650 E 7th  
 Bowser Irvin (Clara E), plasterer, h 115 E 9th  
 Bowser John R, cond St Ry, b 154 E 10th

- Bowser Nannie M (wid Amos), h 59 E 3d  
 Bowser Samuel A (Rosina A), cond, h 154 E 10th  
 Bowser Wildie M, clk, b 59 E 3d  
 Boyce George W (S Jane), striker, h s s Main 6 w of  
 Jackson, S'ville P O  
 Boyd Arthur E, com trav, b 20 W 4th  
 Boyd B Charles (Columbia), fireman N & W Ry, h n s  
 Gallia, 2 w of Norfolk E P  
 Boyd Charles R (Margaret), mach blksmith, h 20 W 4th  
 Boyd Hillman (Rawsy), bkpr, h s s Gallia pike, Star Yards  
 Boyd James C (Elizabeth), eng, h 1339 High  
 Boyd Lambert T (Faery A), clk, h 387 Grant  
 Boyd Millard L (Carrie), steelwkr, h 1311 Mound  
 Boyd Milton, farmer, b Orlio Pack  
 Boyd Susan R (wid Putnam), h 598 Vinton av  
 Boyd Wm H (Catharine), watchman, h 120 Jefferson  
 Boydston Garl (Anna E), molder, h 192 E Front  
 Boydstun Ora F, bartndr, r 613 Chillicothe  
 Boyer Elizabeth, dom E S Clare  
 Boyer Mamie M, nurse Hempstead Hospital  
 Boyer Oscar F (Tillie), h 113 E 3d  
 Boyer Samuel (c), lab, h n s 16th 1 e of Kinney  
 Boyles Gracie P, shoewkr, b 500½ Court  
 Boyles Mary E (wid Samuel S), h 500½ Court  
 Boyles Minnie P, clk, b 500½ Court  
 Boyles Walter P (Anna), foreman The Lloyd-Adams Co,  
 h 78 W 8th  
 Boyles Willard (Mary A), car repr, h Fullerton, Ky  
 Boyles Wm D (Bertha), shoewkr, h 504½ Court  
 Boynton Elsie M, tchr Campbell av sch, b 501 Offnere  
 Brace Charles, eng N & W Ry, b Abram L Wolfe  
 Bradburn John W, lab, b 356½ Gallia  
 Bradbury Joel P (Minnie E), foreman, h 32 W 10th  
 Bradbury Joseph S (Mollie), clk R M S, b 32 W 10th  
 Braden Eva F, b J H Braden  
 Braden Herbert (Bertha), carp, h Fullerton, Ky  
 Braden James H (Frankie M), carp, h Fullerton, Ky  
 Braden J Omer, carp, b James H Braden  
 Bradford Blanche G, clk, b 16 E 3d  
 Bradford Clarence W, spec del messr P O, bds 1715  
 Offnere  
 Bradford Claude A (Jessie S), shoewkr, h 381 12th  
 Bradford Herbert S (Jessie F), shoewkr, b John F Noel  
 Bradford Hugh B (Inez E), car repr, h 741 E 9th  
 Bradford Jesse E (Annie), shoewkr, h 1715 Offnere  
 Bradford Lessie I, shoewkr, b 1122 Lawson  
 Bradford Samuel M (Lavenia), stock kpr, h 1714 Grand-  
 view av  
 Bradford Wm F (Rose), pianos 34 E 7th, h same  
 Bradley George H, tchr, b John B Bradley  
 Bradley John B (Margaret), farmer, h Dry Run rd W  
 P, R F D No 1  
 Bradley Wm (Elizabeth L), carp, h 577 E 11th  
 Bradley Wm J, carp, b 577 E 11th  
 Bradshaw Clarence (Clara), shoewkr, h 138 E 3d

- Bradshaw James B, shoewkr, b 20 12th  
 Brady Building, Robinson av s e cor Clay  
 Brady Edward N (Minnie B), mgr The Ice Cream and  
 Bottling Co, h 1235 Grandview av  
 Brady Glenn, clk, b 1235 Grandview av  
 Brady James L (Lola), condr N & W, h 461 E 8th  
 Brady Rawsel O (Mattie), grocer 1318 Summit, h same  
 Brady Rezin E (Laura), h 1301 Grandview av  
 Brady Roy (Ethel), butcher, h n s Orchard, 1 w of Har-  
 rison av N B
- BRAGDON DRY GOODS CO THE, L W Bragdon**  
 Pres and Mgr, Dry Goods, Notions and Ladies'  
 Ready-to-Wear Garments, Masonic Temple Bldg,  
 405 Chillicothe, Tels Home 574, Bell Main 348-R  
 Bragdon Louis W, pres and mgr The Bragdon Dry  
 Goods Co, h 808 Gay  
 Bragdon Susan D (wid Wm), h 808 Gay  
 Bragg Edward S, mach, b 416 12th  
 Bragg Ellen (wid George), h rr 1402 N Waller  
 Bragg Martha, dom 804 Gay  
 Brahmer Cecil, hostler, b 408 Court  
 Bramble John (Sallie C), core mkr, h 1312 Lincoln  
 Bramblett James M, sec hd, b Wm A Bramblett  
 Bramblett Wm A (Minnie M), lab, h S Ports, Ky  
 Brandel Wm C (Hilda A) shoewkr, h 216 E 11th  
 Brame Hattie Mrs, shoewkr, b 358 12th  
 Bramer Samantha, dom, b 144 W 6th  
 Brammer Verna T, shoewkr, b 179 W 3d  
 Brammer Wm L (Anna E), barber 918 N Waller, h  
 same  
 Brand Bertha M, b 20 E 8th  
 Brand John A (Mary E), h 305 E 6th  
 Brand Thomas (Harriett), vice pres The Central Furn-  
 iture Co, h 20 E 8th  
 Brand T Earl, student, b 20 E 8th
- BRANDAU BOOK & STATIONERY CO, George**  
 Brandau Propr, Louis C Schloss Mgr, 304 Chil-  
 licothe, Tels Home 355, Bell 169-W  
 Brandau George, propr Brandau Book & Stationery Co,  
 b 122 E 8th  
 Brandel Barbara, dressmkr, b 918 John  
 Brandel Charlotte, dressmkr, b 918 John  
 Brandel Earl C (Jennie), clk J F Davis Drug Co, h 55 W  
 8th  
 Brandel Harry J, student, b 719 Washington  
 Brandel John (Mary), dept mgr Marting's, h 918 John  
 Brandel John J (Barbara), pres The J F Davis Drug  
 Co, h 719 Washington  
 Brandel Wm (Callie), vice pres The J F Davis Drug  
 Co, h 920 John  
 Brandt Earl (Mellie), lab, h 1110 Hutchins av  
 Branham America (wid Samuel), h 1030 Chillicothe  
 Branham Lida (wid Joseph), h rr 317 W Front  
 Branham Stella, waitress Biggs House  
 Branham Theodore, shoewkr, b rr 317 W Front



- Brant Albert (Gertie), furn; b 97 E Front  
 Brant Bert (Maud), agt, h s s Main, 5 e of Market,  
 S'ville P O  
 Brant Carl A, clk, b Bert Brant  
 Brant Caroline (wid Henry), h 1020 Offnere  
 Brant Dorothy M, shoewkr, b 1090 Offnere  
 Brant Laura T, tchr, b Bert Brant  
 Brant Wilbur A, shoewkr, b 1020 Offnere  
 Brasie Charles W (Nettie E), grocer 398 E 8th, h 387  
 E 7th  
 Bratt Benjamin C (Clara B), civil engr, h 96 W 2d  
 Bratt David E (Mabel), shoe cutter, h 406 E 8th  
 Bratt Edward E (Marilla), paperhanger, h 459 E 6th  
 Bratt Joseph C, bkpr, b 459 E 6th  
 Bratt Joseph W (Sarah), clk The Gilbert Gro Co, h 77  
 W Front  
 Bratt Joseph W jr, clk The Gilbert Gro Co, b 77 W  
 Front  
 Bratt J Frost, clk, b 459 E 6th  
 Braunlin Carl G, physician 231 E 9th, b same  
 Braunlin Edgar L, shoewkr, b 231 E 9th  
 Braunlin George W, b 1004 Findlay  
 Braunlin Harry, clk, b 1004 Findlay  
 Braunlin John (Marguerite), watchman, h 1004 Findlay  
 Braunlin John W, foreman, b 1004 Findlay

## **EUGENE E. KNOX** 311-313 MASONIC TEMPLE

### **FIRE, LIFE AND ACCIDENT INSURANCE**

INSURES ANYTHING INSURABLE PHONES: HOME 104-BELL 411

- Braunlin Laura M, student, b 231 E 9th  
 Braunlin Walter A, pharmacist, b 231 E 9th  
 Braunlin Wm H (Mary T), shoewkr, h 231 E 9th  
 Brawley Frank C (Edith), cement contr, h 666 Grant  
 Brawley George H (Anna B), cement contr, h 1402  
 Lincoln  
 Breece Charle O, vice-pres The Breece Mfg Co, res  
 Waverly, O  
 Breece John T (Jennie), pres The Breece Mfg Co, h 36  
 E 8th  
**BREECE MANUFACTURING CO THE, John T**  
 Breece Pres, C O Breece Vice Pres, James M Wil-  
 liams Sec-Treas, Mnfrs Veneer, Lumber, Wheel  
 Stock and Table Rims, Office and Mills E Ports-  
 mouth, O, Tels Home 64, Bell 162-W  
 Breech Thomas O (Margaret J), 2d hd furniture, 189 E  
 9th, h same  
 Breech Wm (Clarissa), steelwkr, h s s Orchard 6 w of  
 Harrison av N B  
 Breen Henry, ball player, r 26 W 3d  
 Brehmer Edward (Nettie), contr, h 16 W 9th  
 Brehmer Walter, student, b 16 W 9th  
 Breitling Mary, b 104 Gallia  
 Bremer Charles (Mayme), molder, h 1018 Chillicothe  
 Brengartner Wm (Clara A), cigarmkr, h 123 17th

- Brenhan Lulu, dom, b 60 W 7th  
 Brennan Amelia (wid Daniel), b 116 Madison  
 Brennan Daniel (Sarah), shoewkr, h 196 E 10th  
 Brennan Edna L, shoewkr, b 116 Madison  
 Brennan Edward H (Gertrude), shoewkr, h 414 E 7th  
 Brennan Howard, supt, b 711 Chillicothe  
 Brennan James P (Mary A), Director of Public Safety,  
 h 274 W 2d  
 Brennan Paul J, shoewkr, b 116 Madison  
 Brennan Ralph J, pipe fitter, b 116 Madison  
 Brennan Susan P, shoewkr, b 116 Madison  
 Brennan Thomas, porter, r 115½ Market  
 Brennen Mary E, dom, b 135 E 9th  
 Bressler Nancy (wid George), h 109 w 3d  
 Brewer Fred, plumber, b 410 Gay  
 Brewer James M (Julia A), lab, h n s Main 2 e of Bloom,  
 S'ville P O  
 Brewer James R (Eliza J, lab, h 284 W 2d  
 Bricker Clifford C (Elizabeth A), shoewkr, h 345 E 9th  
 Brickey Dietrich, bricklyr, b James N Brickey  
 Brickey James N (Amanda S), justice of the peace, h  
 Fullerton, Ky  
 Brickey Samuel T (Belle), bricklyr, h Fullerton, Ky

## EDGAR F. DRAPER & CO.

MASONIC TEMPLE

INSURANCE  
 REAL ESTATE  
 AND LOANS

- BRIDGES' BOARDING, LIVERY AND SALE  
 STABLES, W S Bridges Propr, 19 W 8th, Phones  
 Home 1135, Bell 437  
 Bridges John D (Stella M; H S Grimes & Co), h 49 W 6th  
 Bridges Rebecca J (wid James N), h 509 Court  
 Bridges Roy W (Bertha A), train dispatcher, h 272 E 9th  
 Bridges Wm S (Marvis E), propr Bridges' Boarding,  
 Livery and Sale Stable, b 49 W 6th  
 Bridwell Albert H (Lorraine), ball player, h 367 E 6th  
 Bridwell Bertha, dressmkr, b 331 E 7th  
 Bridwell Charles C, bkpr Irving Drew Co, b 552 19th  
 Bridwell Harry S, shoewkr, b 573 E 6th  
 Bridwell John T (Louvina M), carp, h 573 E 6th  
 Bridwell Loretta, dressmkr, b 331 E 7th  
 Bridwell Lydia L, bds 552 19th  
 Bridwell Samuel F (Mary A), gardener, h 331 E 7th  
 Bridwell Thomas J (Samantha B), grocer, 925 Kendall  
 av, h same  
 Bridwell Wm (Sarah M), h 552 19th  
 Briggs Alfred M, farmer, b Nora T Briggs  
 Briggs Asa C, farmer, b Frank A Briggs  
 Briggs Charles C (Margaret J), farmer, h Galena pike,  
 R F D No 1 N B  
 Briggs Frank A (Loma), farmer, h Galena pike R F D  
 No 1 W P  
 Briggs Frank A jr, farmer, b Nora T Briggs

- Briggs Joseph (Ermena), farmer, h e s Chillicothe 6 n of Kinney la  
 Briggs Lou Mrs, h 198 E 11th  
 Briggs Martha (wid Burgess), b 26 W 10th  
 Briggs Maurice, student, b 792 N Waller  
 Briggs Nora T (wid Aaron A), h Galena pike R F D No 1 W P  
 Briggs School (County), w s Chillicothe 2 n of Spring la  
 Briggs Warren M, student, b 792 N Waller  
 Briggs Wm M (Ida M), treas The Gilbert Gro Co, h 792 N Waller  
 Bright Anna V Mrs, b 1128 Offnere  
 Brinson Wm J (Nancy J), lab, h S Ports, Ky  
 Brisker Charles E, steelwkr, b 270 E Gallia av N B  
 Brisker Ernest, h 270 E Gallia av N B  
 Brisker Frank L (M Florence), shoewkr, h 816 Court  
 Brisker Henry W (Mary C), lab, h e s Jackson, 2 n of Main, S'ville P O  
 Brisker Mary W, mach opr, b 270 Gallia av N B  
 Brisker Wm H (Addie), carp, h 145 E Rhoades av N B  
 Britner Mary Mrs, h 614 Glover  
 Britton Earl, bellboy Washington Hotel  
 Brock H J Carr, lab, b Thomas Brock  
 Brock James D (Kate), shoewkr, h 525 Robinson av

---

## TIMES WANT ADS. ½ CENT A WORD

---

- Brock James H (Dora), engr, h 1306 High  
 Brock J Arthur (Eliza A), clk, h w s Jackson, 3 n of Broadway, S'ville P O  
 Brock Samuel S, carp, b Thomas Brock  
 Brock Thomas (Elizabeth), brklyr, h n s Main 6 w of Jackson, S'ville P O  
 Brock Thomas G (Lenora), shoewkr, b 60 E Front  
 Brock T Marshall, lab, b Thomas Brock  
 Brock U Tracy, lab, b Thomas Brock  
 Brock Zoridia N (wid John S), h 3d n e cor Bloom, S'ville P O  
 Brockman Charles P (Ollie K), molder, h 63 W 3d  
 Brodbeck Carrie R, b 168 E 9th  
 Brodbeck Frederick (Malinda), foreman, h 275 W 2d  
 Brodbeck Henry A, cigar mnfr rr 107 W 2d, h same  
 Brodbeck Oscar F, lab, b 275 W 2d  
 Brodbeck Stephen (Sarah), shoewkr, h 277 W 2d  
 Brodbeck Vincent P, h 168 E 9th  
 Brodnac James T (c), physician 148 E 11th, h same  
 Brokaw Nevius A (Sarah E), vice pres The Ice Cream and Bottling Co, b 223 E 5th  
 Brombacher Charles A (Lena B), gardener, h 110 W 7th  
 Brombacher Charles N (Mary B), gardener Mabert rd 22 n of Gallia

Bromley Delancey, feeder Keystone Press, b 420 Sinton  
 Bromley George W (O Etta) motorman, h 420 Sinton  
 Brooker Harry (Nannie B), shoewkr, h S Ports, Ky  
 Brooker Jacob (Carrie), fisherman, h S Ports, Ky  
 Brooker John C (Emma), cooper, h S Ports, Ky  
 Brooker Joseph H (Laura), lab, h S Ports, Ky  
 Brooker Turl (Rosa B), shoewkr, h S Ports, Ky  
 Brooker Walter, carp, b John C Brooker  
 Brookhart Anna, dressmkr, b 340 Jackson  
 Brookhart Caroline (wid Charles L), h 340 Jackson  
 Brookhart Minnie, tchr, b 340 Jackson  
 Brooks Alice (wid Jacob), h 1003 John  
 Brooks Charles C, shoewkr, h 1003 John  
 Brooks Charles E (Mamie C), engr N & W, h 359 12th  
 Brooks Charles W (Ella M), foreman, h 488 Highland  
 Brooks Charles W jr, mach, b 488 Highland av  
 Brooks Elias T, shoewkr, b 1003 John  
 Brooks Fannie A, shoewkr, b 263 W 2d  
 Brooks H Clay, cook, r 58 W 3d  
 Brooks Jesse B, mach, b 488 Highland av  
 Brooks Margaret, b 1307 Grandview av  
 Brooks Samuel W (Abigail), eng N & W, h 1307 Grand-  
 view av  
 Brooks Thomas H, plasterer, h 1003 John  
 Brooks Willard D, r 58 W 3d

## **Chas. P. Stamm** PLUMBING, Gas, Steam and Hot Water Fitting

**425 East Seventh Street Both Phones 283 Portsmouth, Ohio**

Brooks Wm M (Mary B), driver, h 263 W 2d  
 Broomfield Abbie R (Ida), crater, h S Portsmouth, Ky  
 Broomhall Fee M, shoewkr, b 838 N Offnere  
 Brophy James J (Rebecca C), shoewkr, h 85 E 3d  
 Brophy James S, student, b 85 E 3d  
 Brophy John J, instructor Ports Golf Club, b 85 E 3d  
 Broshears John L (Floredda), gardener, n s Kinney la 2  
 w of Waller, h same  
 Brotherhood Free Medical Dispensary, 217 W 2d  
 Brothers Wilson (Mary E), car inspr, h 1128 Kenyon  
 Brown Ada Mrs, h 79 E 10th  
 Brown Ada, dom 36 W 7th  
 Brown Albert, lab, b 109 Boundary  
 Brown Alice (wid Emery), b 627 E 7th  
 Brown Alpha O, steelwkr, b W A Brown  
 Brown Annie Mrs, bds 1003 Kendall av  
 Brown Annie S, bds W A Brown  
 Brown Arthur, brakeman, b Jesse Brown  
 Brown Arthur, lab, b 109 Boundary  
 Brown Booker, mach, bds Grand Opera House Hotel  
 Brown Charles, brakeman, b Frances Beckleham  
 Brown Charles C (Nannie P), clk R M S, h 708 John  
 Brown Charles E (Alice A), h 122 E 4th  
 Brown Charles H (Jessica), chf clk N & W Ry, h 462 E  
 5th

- Brown Charles S, carp, b 81 W 8th  
 Brown Charles W (Flora A), tmstr, h 7 Mabert rd  
 Brown Claude C (Mary L), shoewkr, h 1309 Findlay  
 Brown C Donald, student, b 122 E 4th  
 Brown Earl E, bkpr, b 609 Market  
 Brown Edgar M, com trav Ports Hat Co, r 4th s e cor Gay  
 Brown Edward, helpr, b 560 E 5th  
 Brown Elizabeth (wid Nelson), b 1416 McConnell av  
 Brown Elmer, painter, b 380 12th  
 Brown Ely E, clk, h 708 John  
 Brown Emma, shoewkr, b 1211 Union  
 Brown Emmett (Alice), lab, h 1312 Findlay  
 Brown E Jane, dom, b 145 E Front  
 Brown Frank, carp, b 174 E Gallia av N B  
 Brown Frank, collr Ports Gas Co, h 609 Market  
 Brown George, shoewkr, b 1007 Chillicothe  
 Brown George W (Edna P), clk, h 1424 Findlay  
 Brown George W (Edith), electr, h rr 195 E 11th  
 Brown Goldie, shoewkr, b 112 Boundary  
 Brown Grant, painter, b rr 757 E 8th  
 Brown Hannah E (wid Francis M), h rr 83 W 8th  
 Brown Harriet D (wid Hiram), b 3 W Front  
 Brown Henry F, steelwkr, b W A Brown  
 Brown Henry I (Anna), meats 329 Gallia, h same  
 Brown Ida, b Wm H Brown  
 Brown Ina, boxmkr, b 47 W Front  
 Brown James (c), lab, b 118 12th  
 Brown Jeff B (Alice M), carp, h 40 E 11th  
 Brown Jesse (Melinda), genl mdse and postmaster S  
 Portsmouth, Ky, h same  
 Brown Jessie G, shoewkr, b 284 17th  
 Brown John (Margaret), carp, h 81 W 8th  
 Brown John (Lucy), farmer, h 560 E 5th  
 Brown John (Nancy), lab, h 109 Boundary  
 Brown John (c), lab, b 135 E 11th  
 Brown John H (Addie), shoe cutter, h 38 E 11th  
 Brown Joseph (Anna), cloth 25 Gallia, h 809 Wash-  
 ington  
 Brown Joseph, lab, b Wm H Brown  
 Brown J Arthur, lab, b Wm H Brown  
 Brown Lee, servant Ports Steel Co  
 Brown Leila C, music tchr, b 122 E 4th  
 Brown Lewis (Sarah J), lab, h 112 Boundary  
 Brown Lewis (Lack), shoewkr, h S Ports, Ky  
 Brown Louis C, student, b 609 Market  
 Brown Lucy, cook Portsmouth Steel Co  
 Brown L Henry (Willie G), h 284 17th  
 Brown Martha A (Madison M), h Broadway n w cor  
 Jackson, Sville P O  
 Brown Mary, shoewkr, b 112 Boundary  
 Brown Mary A (wid Zachariah), h 143 E Front  
 Brown Mary E (wid Wm), b 805 Chillicothe  
 Brown Milton W (Amanda E), h 1401 McConnell av  
 Brown Minford O, shoewkr, b M A Brown  
 Brown Nancy Mrs, shoewkr, b 419 Sinton

- Brown Narrissa Z (wid George W), b 609 Market  
 Brown Nathan (Nannie), lab, h rr 31 Mill  
 Brown Nellie (wid George), h rr 110 W 5th  
 Brown Newberry, b 419 Sinton  
 Brown Ora D, sec The Portsmouth Hat Co, h w s 2d, 7  
   n of Davis W P  
 Brown Oscar F (Louisa E), clk, h 609 Market  
 Brown Oscar F jr, student, b 609 Market  
 Brown Pearl, dom, b 109 Boundary  
 Brown Robert, lab, b 12 E Sinton  
 Brown Robert L (Nancy), solr, b 419 Sinton  
 Brown Sally, laundress, b 560 E 5th  
 Brown Sherman, lab, b 560 E 5th  
 Brown Sidney (Elizabeth), b H M Billings  
 Brown Susan A, waitress, b 83 15th  
 Brown Thurman, shoewkr, b 109 Boundary  
 Brown Walter W, shoewkr, b 614 Glover  
 Brown Wm A, h w s Ohio av 6 s of Grace N B  
 Brown Wm D (Susie D), carp, h s s Oak 3 e of Harri-  
   son av N B  
 Brown Wm F (Laura), lab, h 744 E 9th  
 Brown Wm H (Maggie), lab, h Fullerton, Ky  
 Brown Wm W, lab, b 145 E Front  
 Browning Charles A (Minerva O), painter, h 1011 Off-  
   nere  
 Browning Jesse (c), porter, r 106 E 11th  
 Browning Joseph, lab, b 253 W Front  
 Browning O Ray, shoe cutter, b 110 Scioto  
 Browning Wm M (Sylvia), steelwkr, h 9 Mill  
 Broyles Erasmus J (Rispy D), car repr, h 362 Robinson  
   av  
 Brubaker D Curtis (Edith M), tinner, h 618 Vinton av  
 Bruce Alex D (Sadie), shoewkr, h 502 Union  
 Bruce D Belle, shoewkr, b 1025 Chillicothe  
 Bruce E Anna, shoewkr, b 1025 Chillicothe  
 Bruce Jackson (Dora), shoewkr, h 55 Mill  
 Bruce James E, shoewkr, b rr 713 Court  
 Bruce John H, shoewkr, b rr 713 Court  
 Bruce Lygatha A (wid John W), h rr 713 Court  
 Bruce Mary L, mach hd, b rr 305 E 3d  
 Bruce M Genevieve, shoewkr, b 1025 Chillicothe  
 Bruce Oscar A (Mary C), farmer, h 1025 Chillicothe  
 Bruce Sarah E (wid Robert), h rr 305 E 3d  
 Bruce Wm W (Flora), h rr 18 W 9th  
 Bruch Elenora B, b 73 W 8th  
 Bruch Frank A, appr mach, b 73 W 8th  
 Bruck George E, clk, b 73 N 8th  
 Bruch Henry (Georgia), mach, h 66 W 8th  
 Bruch John C (Bruch & Hurth), b 73 W 8th  
 Bruch Wm (Anna), pattern mkr, h 73 W 8th  
 Bruch Wm J, clk, b 73 W 8th  
 Bruch & Hurth (J C Bruch, L C Hurth), grocers 121-123  
   Gallia  
 Bruffey Wm B (Laura B), cond N & W, h 565 Robin-  
   son av

Brumbaugh David H (Addie), pipe fitter, h 364 E 8th  
 Brumfield Ira J (Clara E), engr N & W, h 330 Robin-  
 son av

**BRUNNER ADOLPH**, Dry Goods, Carpets and No-  
 tions 202-204 Market, Both Tels, h 93 W 7th

Brunner Adolph jr (Elizabeth), clk Adolph Brunner, h  
 125 W 7th

Brunner Albert F (Katherine M), clk Adolph Brunner,  
 h 62 W 8th

Brunner Charles G (Anna M), shoewkr, h 237 E 11th

Brunner Charles R (Clara E), clk Adolph Brunner, h  
 720 Court

Brunner Edward D (Sarah J), electl engr, h 22 W 7th

Brunner Gust., mach, b 26 W 5th

Brunner Jacob (Katherine), propr Central Machine and  
 Repair Shop, h 26 W 5th

Brunner Mary, b 26 W 5th

Brunner Oscar, clk Adolph Brunner, b 93 W 7th

Brunner Rudolph, clk Adolph Brunner, bds 93 W 7th

Brunton Homer R, steno, bds 331 Gallia

Brunton Roxie, tailoress, b 331 Gallia

Brunton Rufus J (Arclissa C), shoewkr, h 331 Gallia

Brushart Building, Chillicothe s w cor 6th

Brushart Elizabeth E, b 423 N Waller

**W. S. HANEY**  
 — TINNER —

**TIN and SLATE ROOFING**  
 GALVANIZED IRON WORK, STEEL  
 CEILING, HOT AIR FURNACES  
 1009 CLAY Home Tel. 592

Brushart Jacob J (Hattie E), grocer 513 Chillicothe, h  
 423 N Waller

Brushart John H, com trav J G Reed Co, b 60 E 2d

Brushart Marie H, bds 423 N Waller

Brushart Seva E (wid John), h 60 E 2d

Brushart Thomas K, asst sec and bkpr The Ohio Valley  
 Bank, b 60 E 2d

Bryan Hester E, b 33 E 8th

Bryan James D, bkpr Central Natl Bank, b 33 E 8th

Bryan Mary F, bkpr, b 33 E 8th

Bryan Robert A (Sarah E), civil eng, h 33 E 8th

Bryan Robert G (Catherine D), pres and treas Ohio Stove  
 Co, h 44 W 6th

Bryant Andrew J (Mary), brakeman N & W, h 527  
 Robinson av

Bryant Angus M, clk, b 485 Highland av

Bryant Anna, shoewkr, b 1412 N Waller

Bryant Bryson A (Mary O), eng, h 485 Highland av

Bryant Carleton S (c), janitor, h 1013 Findlay

Bryant Carrie N, bds 491 Highland av

Bryant Charles M, eng, b 510 Highland av

Bryant Charles W (Elizabeth), h 80 W 2d

Bryant Ernst F, shoewkr, b 136 14th

Bryant Ethel V, shoewkr, b 1012 Gay

Bryant Grover C, boiler mkr, b 1915 Grand View av

Bryant James, lab, b 152 Mill

- Bryant Jennie, dressmkr, b 1915 Grandview av  
 Bryant John (Ida B), lab, h Star Yards  
 Bryant John F, carp, b 510 Highland av  
 Bryant John H, h 491 Highland av  
 Bryant Melinda (wid Seibert), h 1915 Grandview av  
 Bryant Tillie A, timekpr, b 510 Highland av  
 Bryant Virgie L, tchr, b 1915 Grandview av  
 Bryant Wm, brakeman, r 527 Robinson av  
 Bryant Wm H, shoewkr, b 285 E 3d  
 Bryson Andrew J, physician, Fullerton, Ky, h same  
 Bryson Francis M (Jessie F), shoewkr, h 565 18th  
 Bryson Perry T (Sallie E), shoewkr, h Fullerton, Ky  
 Bryson Wm L, shoewkr, b P T Bryson  
 Buch Adam J (Louise), vice-pres The Peebles Paving  
 Brick Co, h 10 W 4th  
 Bucher Bessie F, steno, b 366 E 7th  
 Bucher Emma K, steno, b 366 E 7th  
 Buchert Barbara G, b 1126 Findlay  
 Buchert Frederika Mrs, h 1126 Findlay  
 Buchert John, shoes 1126 Findlay, b same  
 Buchert Maud M, shoewkr, b 405 Court  
 Buck G Mitchell, fireman, b C J Hudson, E P  
 Buck Thomas J (Hammon & Buck), b 1108 Monroe  
**BUCKEYE GROCERY, Walter H Norris Propr, Staple  
 and Fancy Groceries 122 Gallia cor Sinton, Home  
 Tel 717**  
 Buckhart Louis C (Bettie), carp, h 609 Boundary  
 Buckhorn Coal Co The, A T Holcomb pres, A T Holcomb  
 jr sec and mgr, 39-42 Turley Bldg  
 Buckley Alfred (Anna), carp, h 636 E 8th  
 Buckley Belford, riveter, b 834 Gallia  
 Buckley Cassie, shoewkr, b 834 Gallia  
 Buckley Daniel E (Jennie E), sergt police and grocer 55  
 E Front, h same  
 Buckley Esther C, b 636 E 8th  
 Buckley Fred (Sarah), mgr D E Buckley, h 161 E Front  
 Buckley John H (Sadie B), shoewkr, h Fullerton, Ky  
 Buckley John R (Grace), carp, h 834 Gallia  
 Buckley Purcell J, shoewkr, b 636 E 8th  
 Buckner Andrew J (Malinda), steelwkr, h 134 E  
 Rhoades av N B  
 Buechler Mary (wid Henry), h 264 E 9th  
 Buffinger Clara, tailoress, b 190 12th  
 Buffinger Elizabeth (wid Henry C), h 190 12th  
 Buffinger Elizabeth, shoewkr, b 190 12th  
 Buffinger Henry T, shoewkr, b 190 12th  
 Buffinger Wilbur P, shoe cutter, b 190 12th  
 Buffinger Wm (Annie), gardener, h 233 W Front  
 Buffington Ira L (Amy) collr Saml Horchow Co, h 407  
 E 5th  
 Buffington Pearl W (Cora E), press feeder, h rr 16 W  
 11th  
 Buhmann Allen B, clk Adolph Schapiro, b A Spencer,  
 b A Spencer Cole  
 Bullock Allie R, shoewkr, b 105 W 7th



Bullock Ernest, b 105 W 7th  
 Bullock George W (Minnie D), clk, h 1010 Lawson  
 Bullock John W (Jessie), shoewkr, h 93 15th  
 Bullock Ollie T (J Cleo), mach, h 105 W 7th  
 Bullock Thomas, clk, res Vanceburg, Ky  
 Bumgardner Allen, lab, b 170 13th  
 Bunch Calvin (c), hostler, h 145 13th  
 Bunch Raymond (c), elev opr, b 145 13th  
 Bunzo John, steelwkr, b Ellen Noel  
 Burch Elza O (Anna M), clk, h 363 E 6th  
 Burch Wm H (Nellie M), steelwkr, h 284 E Gallia av  
     N B  
 Burcham Charles S (Mary A), blksmith 216 E Gallia av,  
     h 217 E Rhoades av N B  
 Burcham Ogle, pipe ftr, b 217 E Rhoades av N B  
 Burchett Earl W, shoewkr, b G W Burchett  
 Burchett George W (Alice C), car repr, h S Ports, Ky  
 Burchett John M (Lona), leverman, h 921 Oak  
 Burchett M Vivien, timekeeper Ports Shoe Co, b G W  
     Burchett  
 Burden Blanche N, shoewkr, h 69 W 2d  
 Burden Cecil A, lab, b 69 W 2d  
 Burden Dairl H, shoewkr, b 69 W 2d  
 Burden Wm A (Lousina), h 69 W 2d

## SMITH LUMBER CO.

Will Furnish Materials to Build  
 or Build You a House Complete

1001-1005  
 LINCOLN  
 STREET  
 BOTH PHONES

Burfield Oscar F (Lucy), cond, h 813 Chillicothe  
 Burgess Emma J Mrs, h 730 E 9th  
 Burgess Emory J (Stella A), barber, h 730 E 9th  
 Burgess Gorham P, b 166 E 3d  
 Burgess Henry L (Nora), car repr, h 367 12th  
 Burgess Marion L (B May), steelwkr, h 730 E 9th  
 Burk Abram (Mattie), solr, h 398½ E 8th  
 Burk Jacob, cigarmkr, b Louis Burk  
 Burk Louis, farmer, h entrance Ports Golf Club  
 Burk Samuel (Rosa T), shoewkr, h 112 Madison  
 Burke Bertha R, b 397 Grant  
 Burke Clara L, steno, b 339 E 5th  
 Burke Clifford, janitor, b 646 (814) Gallia  
 Burke Edith C, bkpr John Heer, b 339 E 5th  
 Burke Essie M, boxmkr, b 560 Robinson av  
 Burke Frances A (wid Ferdinand), dressmkr, h 103 E  
     4th  
 Burke Lewis, driver, b 501 E 11th  
 Burke Louise E (wid George), h 339 E 5th  
 Burke Mary C, b 397 Grant  
**BURKE OLIVER E, Embalmer Fuller Bros, b 617  
     Court**  
 Burke Robert, tailor, b 224 W 6th  
 Burke Russell S, lab, b 646 (814) Gallia  
 Burke Samuel, cond N & W, r 1312 Center

- Burke Seymour P (Fannie D), foreman Ports Supply & Mnfg Co, h 501 E 11th
- Burke Thomas J (Levenia), bkpr, h Jackson s e cor Harrison, S'ville P O
- Burke Thornton B (Louisa), h 646 (814) Gallia
- Burke U Grant, clk W K Burke, b 397 Grant
- Burke Wm J (Mary), mgr Vulcan Box Toe Process Co, h 10 W 4th
- Burke Wm W (Julia E), boiler mkr, h 560 Robinson av
- Burke Wm K, car demurrage agt 46 Turley bldg, h 397 Grant
- Burkel Anna, shoewkr, b 157 E 4th
- Burkel Edna E, bds 157 E 4th
- Burkel John (Millie), iron wkr, h 99 E 3d
- Burkel J Adam, pattern mkr, h 157 E 4th
- Burkel Kate, b 157 E 4th
- Burkel Phillip A, bds 157 E 4th
- Burkhardt Albert (Katherine), eng, h 209 W Front
- Burkhardt Carl A, mach, bds 1021 Offnere
- Burkhardt Edgar S, shoewkr, b 1021 Offnere
- Burkhardt Frederick A, plumber, b 209 W Front
- Burkhardt George (Lyel E), painter, h 220 12th
- Burkhardt Ida H, b 209 W Front
- Burkhardt Owen S, mach, b 209 W Front
- Burkhardt Sigmund (Margaret), eng Water Works, h 1021 Offnere
- Burkley Ellen (c), h 144 13th
- Burkley Henry (c), lab, h 98 13th
- Burkley Lucy, h 118 13th
- Burkley Oliver (c), hostler, b 144 13th
- Burkley Oliver (c), lab, b 98 13th
- Burkley Othello (c), eng, b 144 13th
- Burks Ethel G, b 21 E 3d
- Burling Albert J, tel opr, b 1302 Franklin av
- Burling Bernard O, mach, b 1302 Franklin av
- Burling Edward F, fireman, b 1302 Franklin av
- Burling Elizabeth (wid Wm), h 1302 Franklin av
- Burling Henry E, chf opr N & W, b 1302 Franklin av
- Burling Margaret E, bds 1302 Franklin av
- Burnett Cush, shoewkr, h 101 E 10th
- Burnett Rose Mrs, dom 1209 Monroe
- Burnette George W (Ellen A), car repr, h 320 Madison
- Burnhamer Albert, lab, b 1331 Grandview av
- Burns Alice Mrs, b 241 W Front
- Burns Charles O (Bertha L), shoewkr, h S Portsmouth, Ky
- Burns Charles W (Minnie C), car inspr, h 527 Vinton av
- Burns Clark (Megie E), carp, h 625 Robinson av
- Burns Dennie W (Emma), shoewkr, h 148 E 9th
- Burns Edward (Lottie) steel wkr, h 41 W Stanton av N B
- Burns Ernest C, shoewkr, b 405 Court
- Burns Ernest L (Mary L), lab, h s s Gallia 2 w of Plum, E P
- Burns Flora (wid Wm), h 405 Court
- Burns Frank (Sadie E), car inspr, h 514 Grant

Burns James P (Philomena), lab, h 411 E 6th  
 Burns Jesse, shoewkr, b 241 W Front  
 Burns John A (Russia J), brakeman, h 415 12th  
 Burns Michael, lab, b John Newman  
 Burns Nellie, dom 703 Washington  
 Burns Willie M, shoewkr, bds 1012 Clay  
 Burns W Gardner (Elizabeth), foreman, h 494 Grant  
 Burnshine Elizabeth (wid David), h 1421 Findlay  
 Burnshine Truman (Mary), inspr, h 7 14th  
 Burnshine W Albert, shoewkr, b 1421 Findlay  
 Burnside Amy A, shoewkr, b 517 E 8th  
 Burnside Edward (Nettie D), engr, h 517 E 8th  
 Burr Delia R (wid Horace), b 414 N Waller  
 Burrell Sarah E (wid Wilson), b 173 E 4th  
 Burris Harvey W (Belle), dairy, h Galena pike R F D  
     No 1 W P  
 Burris Sallie (wid Mart), h 398 Campbell av  
 Burriss Arena F, tchr Campbell Ave School, b 64 W 6th  
 Burriss Flora F, b 129 E 9th  
 Burriss Margaret D, clk, b 129 E 9th  
 Burriss Melvenia F (wid Basil), h 129 E 9th  
 Burris James P (Lucy B), steelwkr, h 707 Plum  
 Burt Anna E, h 131 W 6th  
 Burt Benjamin F (Jessie M), barber 192 E Gallia av  
     N B, h same

---

## THE TIMES GOES IN FOUR-FIFTHS OF PORTSMOUTH HOMES

---

Burt Bertha, shoewkr, b 1611 Chillicothe  
 Burt Bessie M, shoewkr, b 197 W 2d  
 Burt Calvin A (Lucinda), foreman, h 197 W 2d  
 Burt Charles W, lab, b 197 W 2d  
 Burt Charlotte, student, b 197 W 2d  
 Burt Edward E, shoewkr, b 91 E 3d  
 Burt Edward T (Laura E), lab, h 1611 Chillicothe  
 Burt Frank B (Louisa), plumber 114 Gallia, h 69 W  
     Front  
 Burt George, brickmkr, b 19 14th  
 Burt Harry E, clk, b 131 W 6th  
 Burt John, student, b 69 W Front  
 Burt Louis T, shoewkr, b 1611 Chillicothe  
 Burt Nannie, shoewkr, b 197 W 2d  
 Burt Robert P, shoewkr, b 1611 Chillicothe  
 Burt Thomas M (Jessie E), foreman, h 91 E 3d  
 Burt Wm H (Anna M; Burt & Hall), h 185 E 4th  
 Burt W Edward (Nancy J), steelwkr, h 176 E Gallia av  
     N B

**BURT & HALL (Wm H Burt, Charles S Hall), Men's  
 and Boys' Outfitters 221-223 Chillicothe, Home Tel  
 121**

Burton Charles, clk, b 2 S Union  
 Burton Delbert T, lab, b 140 16th  
 Burton Dollie, clk, b 2 S Union

- Burton Edna E, shoewkr, b N G Burton  
 Burton Edward I (Cora L), lab, h 102 N Thompson  
 Burton Elva (Mildie C), lab, h Fullerton, Ky  
 Burton Everett (Martha), tinner, h s s Walnut 10 e of  
 Norfolk E P  
 Burton Herbert B, brakeman N & W Ry, b 317 12th  
 Burton James (Laura D), grocer 2 S Union, h same  
 Burton John (Stella), car repr, h Fullerton, Ky  
 Burton John E (Verta), brakeman, h 317 12th  
 Burton Leonard, lab, b Crecia Snyder  
 Burton L Belle, steno Royal Sav & Loan Co, b N G  
 Burton  
 Burton Nathaniel G (Mary), gardener, h Timmons av  
 s e cor 20th  
 Burton Pierce, steelwkr, b 257 W Front  
 Burton Thomas E (A Viola), pipe fitter, h 76 W Stan-  
 ton av N B  
 Burton Thomas J (Kate), farmer, h S Ports, Ky  
 Burton Thomas W (Minnie R), bkpr Pure Milk Co, h  
 19th s w cor Hutchins av  
 Burtrum Harry M, pipe fitter, b 710 E 9th  
 Burtrum John W (Nellie M), foreman, h 710 E 9th  
 Burtrum Theodore D, shoewkr, b 710 E 9th



## MONUMENTS

THE C. C. BODE GRANITE CO.

1002 OFFNERE  
 Home Phone 398

- Busch Charles (Katherine E), uphlr, h 1443 Grandview  
 av  
 Bush Charles L (Ella), brakeman, h 448 Gallia  
 Bush Corydon I (Mary H), solr, h 85 W 7th  
 Bush Daniel L Rev (Sarah C), h S Ports, Ky  
 Bush David, cond N & W, b 448 Gallia  
 Bush Freda, opr C U Tel Co, b G M Appler  
 Bush Harvey (c), lab, b 1315 Kinney  
 Bush Jane Mrs, h rr 1213 Elm  
 Bush John (c), lab, b 1315 Kinney  
 Bush John J (Mary), h rr 242 12th  
 Bush John W, soldier, b rr 242 12th  
 Bush Lena, dom, b 140 E 9th  
 Bush Letha H, student, b 85 W 7th  
 Bush Mary Mrs, paper hngr, b George M Appler  
 Bush Melvin M (Mary E), steelwkr, h 229 W Front  
 Bush Samantha D (wid Wm), b C H Davis  
 Bush Thomas, porter, b 218 Market  
 Bush T Jefferson (Lillian D), bricklayer, h n s Harrison,  
 2 e of Jackson, S'ville P O  
 Busl Frank J, clk, b 33½ W Front  
 Busl John G (Theresa), clk Charles Winters, h 233½ W  
 Front  
 Bussa Anna, shoewkr, b 552 E 5th  
 Bussa Elizabeth (wid George B), h 552 E 5th  
 Bussa Eva, shoewkr, b 552 E 5th  
 Bussa Preston E (Grace H), fireman, h Gallia pike, E P

Bussa Wheeler (Lillie A), carp, h 554 E 5th  
 Bussa Wm (Victoria), shoewkr, h 603 E 6th  
 Bussa Wm C (Rosa E), contr carp, h 1816 Grandview av  
 Bussey Effie M, bds 86 15th  
 Bussey Frank L (Catherine), car repr, h 550 E 6th  
 Bussey Horace C, bricklyr, b 86 15th  
 Buster Novelty Co The, E T Adams pres and gen mgr,  
 W Q Adams treas, 133 W Front  
 Busy Bee Restaurant (Christ Malavazos, Alex Chucalles),  
 311 Chillicothe  
 Butcher Emma K, steno Merchants Collg Co, b 366 E 7th  
 Butler Charles (Elizabeth), lab, h n s Gallia pike Star  
 Yards  
 Butler Herbert (Edith), foreman, h 455 Brown  
 Bybee Burt (Hall), h 18 W 7th  
 Bybee Clara H, millinery 705 Chillicothe, b 18 W 7th  
 Byers Frank (Lillian), molder, h 130 E Front  
 Byers Harry (Margaret), shoewkr, h 1104 Chillicothe  
 Byers Joseph, bottler, bds 130 E Front  
 Byers Joseph C (Evaline), molder, h S Portsmouth, Ky  
 Byers Robert, shoewkr, b 58 W 4th  
 Byers Thomas (c), hod carrier, r 165 E 11th  
 Byers Wm (Lucy), lab, h 25 E 11th  
 Byrd Fred (c), lab, bds rr 141 13th  
 Byrd Lucy (c), lndrs, h rr 141 13th

## **J. W. BAHNER** | **Real Estate** **Security Bank Bldg.**

Byron Hattie L, clk, b 358 E 6th  
**BYRON JOHN W (Emma L), Justice of the Peace and**  
**Notary Public 722 Chillicothe, Home Tel Y-1239, h**  
**358 E 6th, Home Tel A-325**

### **C**

Cable John C (Sarah J), lab, h s s Broadway 2 w of Jack-  
 son, S'ville P O  
 Cadmus Charles, fireman, b Frances Beckleham  
**CADOT CICERO S (Elizabeth), Real Estate, Rental**  
**and Collection Agency 225 Masonic Temple, Tels**  
**Home A-667, Bell 496-R, h 22 W 5th, Home Tel**  
**1254 (See top and bottom stencils)**  
 Cadot Cora V, h 814 Harvard  
 Cadot Effie M, smstrs, b 814 Harvard  
 Cadot Helen A (wid W H H), h 32 W 4th  
**CADOT HOWARD S, Clerk C S Cadot, b 22 W 5th,**  
**Home Tel 1254**  
 Caines Aubra J (Willie), brakeman, h 358 Robinson av  
 Calb Roy (Blanche), shoewkr, h 222 Washington  
 Caldwell Oliver A Cora), lab, h S Portsmouth, Ky  
 Caldwell Samuel, lab, b L R Arthur  
 Caldwell Wm, lab, b Edward William  
 Cales Minnie D, shoewkr, b O P Cales  
 Cales O Perry (Tabitha A), shoewkr, h Fullerton, Ky

Callhoun Kate M (wid Dell), bkpr A M Glockner, h rr 72  
E 11th

Callhoun Willis, painter, h 45 W Front

Callhoun Willis jr, painter, b 45 W Front

Call Burl, lab, b John Newman

Call John D (Alice E), electn, h 1707 Grandview av

Call Sarah A (wid Hugh T), h 1009 Offnere

Callahan Charles, driver, b 1333 Center

Callahan Della (wid George), h Fullerton, Ky

Callahan Eugene, blksmith, b Glen Callahan

Callahan George P, plumber, b Glen Callahan

Callahan Glen (Emma), carp, h Fullerton, Ky

Callahan James W (Rosa), lab, h Walnut n w cor Chest-  
nut E P

Callahan Leslie M, fireman, b Glen Callahan

Callahan Louise A, shoewkr, b Glen Callahan

Callahan Peter, mach, b 651 E 7th

Callahan Robert L (Jennie), cond, h 1306 Mound

Callais Carl C, ball player, b 132 E 4th

Callender Alma L, student, b 117 W 3d

Callender Chester C (wid Mary), eng, h 117 W 3d

Callender Edna L, clk, b 117 W 3d

Callender Elza J, shoe cutter, b 117 W 3d

Callender Joseph C, shoe cutter, b 117 W 3d

Callender Mary E Mrs, h 117 W 3d

## **INMAN & GRAHAM**

15 GALLIA

BOTH PHONES

## **INSURANCE**

— AND —

## **REAL ESTATE**

Callihan Alf (Emma), dairy 350 Jackson, h same

Callihan Samuel E (Esther M), engr N & W, h 1225 Mc-  
Connell av

Callison Wm H (Anna E), civil engr, h S Ports, Ky

Calvert Arthur (Myrtle M), shoewkr, h 414 Sinton

Calvert Cecil A (Lida M), last inspr, h 496 Clifford

Calvert Eva M (wid Rollie), h 709 Court

Calvert Harry H (Louise M), engr N & W, h 396 12th

Calvert Hugh B (Nellie), carp, h Union Mills rd W P,  
R F D No 1

Calvert Josephine (wid Timothy), h Union Mills rd W  
P, R F D No 1

Calvert Ralph (Clara E), real estate 51 W 2d, h 164 E  
2d

Calvert Robert A, atty 51 W 2d, h same

Calvert Thomas G (Amanda), dairy Galena pike Bertha  
P O W P

Calvin Charles F, r Kinney la n w cor Oakland av

Camarca Charles, marble cutter, h 165 E 15th

Cameron Allen (Lamenda), park police, h 239 W 2d

Cameron Charles N (Clara), signal maintainer N & W,  
h 462 E 6th

Cameron Clara L, shoewkr, b 118 E 3d

Cameron Edward W (Orpha N), motorman, h 59 W Grace  
N B

- Cameron Leona M, shoewkr, b 118 E 3d  
 Cameron Vaughn, shoewkr, b 239 W 2d  
 Cameron Viola V (wid Oscar), h 118 E 3d  
 Cameron Wm M (Clara M), steelwkr, h w s Mabert  
 rd 18 n of Gallia  
 Campbell Allen (Della J), carp, h w s Mabert rd 14 n of  
 Gallia  
 Campbell Allie O (Effie J), stonemason, h Union Mills  
 rd W P, R F D No 1  
 Campbell Avenue Public School 613 Campbell av  
 Campbell Charles (Lena), lab, h 247 12th  
 Campbell Charles E (Jennie), horseman, h 801 Harvard  
 Campbell Charles E jr, sec and treas The C E Campbell  
 Co, bds 801 Harvard  
 Campbell Charles W, shoewkr, b 1225 Findlay  
 Campbell Clara F, shoewkr, b 179 12th  
 Campbell C E Co The, N M Watkins pres and vice pres,  
 C E Campbell jr sec and treas, washing compound  
 mfrs 123 Market  
 Campbell Edward B (Iva D), foreman Excelsior Shoe  
 Co, h 399 Grant  
 Campbell Elizabeth (wid James), b 104 W 6th  
 Campbell Elmer, lab, b 256 W 2d  
 Campbell Elza (Viola), shoewkr, h 303 W 2d  
 Campbell Enos W (Clara B), blksmith, h 1531 Chil-  
 licothe  
 Campbell Eva, shoewkr, b 607 E 7th  
 Campbell Frank (Bertha), steelwkr, h 299 W 2d  
 Campbell Herman B (Marcella), supt mines The Harb-  
 erson-Walker Refractories Co, h 398 E 6th  
 Campbell Iva M, shoewkr, b 56 W 9th  
 Campbell John B (Phoebe), carp, h 179 12th  
 Campbell John H (Mahala J), sec hand, h 1225 Findlay  
 Campbell J Kelly, elev opr, b 801 Harvard  
 Campbell Lewis C (Nancy E), shoewkr, h 97 12th  
 Campbell Pearl, shoewkr, b 22 W 9th  
 Campbell Ralph, student, b 801 Harvard  
 Campbell Richard A, tinner, b 181 12th  
 Campbell Rosina (wid Andrew), b 1138 Kenyon  
 Campbell Stewart S, eng, b Biggs House  
 Campbell Vannie N, sec hd, b 1225 Findlay  
 Campbell Wm, lab, b Mahlon Wykoff  
 Campbell Wm H, sec hd, b 1225 Findlay  
 Canary Roy E (Agnes P), lab, b 90 14th  
 Canifax Archibald (Ella M), shoewkr, bds 394 Jackson  
 Canter Asa A (Eliza E), steelwkr, h 47 E Rhoades av N B  
 Canter Catherine (wid Wm), b N G Burton  
 Canter Dall (Josie B), brick mkr, b 1312 Kinney  
 Canter Ella, b 47 E Rhoades av N B  
 Canter Frank, eng, b 907 Chillicothe  
 Canter Harry Rosa L, steel wkr, h 51 E Rhoades av N B  
 Canter Henry (Mary J), driver, h 87 W 9th  
 Canter Samantha (wid Elijah), b 361 Highland av  
 Canter Wm (Ethel), genl store 248 E Gallia av, h same  
 N B

- Canterbery Alfred B (Joannah), eng N & W, h 1226 Summit
- Canton Incandescent Light Co The, F J Held mgr, rr 16 Gallia
- Cantrell Benjamin F (Mary), lab, h 610 E 8th
- Cantrell Carl T, lab, b 835 Gallia
- Cantrell Hendrix, lab, b 610 E 8th
- Cantrell Letha C Mrs, b 639 E 8th
- Cantrell Lydia, dom 182 E Rhoades av N B
- Capehart Earl E (Hattie M), ticket agt C & O Ry, h 9 Damarin
- CAPEHART JOHN P (Katherine H), Dealer in Kan-awa, Peacock and Hocking Coal 197 W Front, Home Tel 256, h 202 W 2d, Home Tel 256—2 rings**
- Cardwell Alonzo, steward Portsmouth Steel Co
- Cardwell Charles M (Geraldine C), eng N & W, h n s Walnut 4 w of Chestnut E P
- Carey James T (Olivia G), supt Scioto Div N & W Ry, h 806 N Waller
- Carey James W S, student, b 806 N Waller
- Carey Patrick M, student, b 806 N Waller
- Carico Thomas, steel wkr, b 137 E Grace N B
- Carley John L (Mattie E), lab, h 175 E 11th
- Carlin Frank L, shoewkr, b 819 Harvard
- Carlin Joseph O (Middie), shoewkr, h 819 Harvard
- Carlin Love J (wid Joseph), b 653 E 7th
- Carlyle George E (Georgiana), pres-treas and genl mgr Carlyle Paving Brick Co, h 234 E 2d
- Carlyle Lucille, bds 234 E 2d
- Carlyle Mary B, bds 234 E 2d
- Carlyle Paving Brick Co, G E Carlyle pres, treas and genl mgr, Simon Labold vice-pres, W L Hitchcock sec, S'ville P O
- Carmichael Robert L (Cora B), lab, h 334 E 10th
- Carmine Camar, marble cutter, bds 167 15th
- Carpenter Harry, clk Biggs House
- Carr Alfred (c), cook, r 106 E 11th
- Carr Building, 422 Chillicothe
- Carr Hall, mach, b 234 E 9th
- Carr John T (Myrtle D), embalmer F C Dachler Co, h Wilhelmette Flats
- CARR J FRED (Gertrude), Jeweler and Optician 424 Chillicothe, Home Tel 529, h 22 E 2d, Home Tel 1171-X**
- Carr Lizzie M (wid Brack), shoewkr, h 19 W 3d
- Carr Samuel (c), cement wkr, h 194 13th
- Carrier Mabel F, student, b 1329 Center
- Carrier Oscar H (Flora J), sec Y M C A Williamson, W Va., h 1329 Center
- Carrington Birtie, r 16½ W 11th
- Carrington Charles W (Angeline), lab, h 213 W 3d
- Carrington Daisy, dom 515 Campbell av
- Carrington Delmer F, shoewkr, bds 744 E 8th
- Carrington James D (Charlotte), carp, h 744 E 8th
- Carrington Jesse C (Bessie B), lab, h 118 Jefferson



- Carrington John D, lab, b L R Arthur  
 Carrington Minerva J, shoewkr, b 213 W 3d  
 Carrington Myrl, shoewkr, b 213 W 3d  
 Carrington Oliver A, lab, bds 744 E 8th  
 Carrington Sylvester, shoewkr, b 213 W 3d  
 Carroll Cuthbert P (M F Carroll & Sons), b 32 W 6th  
 Carroll Emily (wid James M), grocer, 1003 Kendall av,  
 h same  
 Carroll George (Dradie), electn, h 1601 Franklin av  
 Carroll George S (Emma), propr Pastime Theatre, h 130  
 E 3d  
 Carroll James F (Jennie), painter, h 115 Market  
 Carroll John W (M F Carroll & Sons), res Hillsboro, O  
 Carroll John W (Elizabeth L), painter, h 134 W 3d  
 Carroll Joseph E (Katie; M F Carroll & Sons), h 32 W  
 6th  
 Carroll I W, printer, b 116 E Front  
 Carroll Milda, shoewkr, b 639 E 8th  
 Carroll Michael F (M F Carroll & Sons), res Hillsboro, O  
**CARROLL M F & SONS** (M F, J E, C P and J W Car-  
 roll), Carriage Mnfrs 174 W 2d, Home Tel 45  
 Carroll Robert, shoewkr, h 1003 Kendall av  
 Carroll Wm, compositor The Times, b 116 E Front  
 Carruthers Robert, eng, bds 561 18th  
 Carson Clarence T, carp, b 513 Glover

## **EUGENE E. KNOX** 311-313 MASONIC TEMPLE

**FIRE, LIFE AND ACCIDENT INSURANCE**

INSURES ANYTHING INSURABLE PHONES: HOME 104-BELL 411

- Carson George R (Essie T), carrier P O, h 1610 Franklin  
 av  
 Carson Verne, mach hd, h 505 Glover  
 Carson Wesley G, slsmn R P Seiler, bds 505 Glover  
 Carson W Frank (Cora), carp, h 5 13 Glover  
 Carter Agnes (c), h 120 13th  
 Carter Arnett, brakeman N & W Ry, r 1112 Monroe  
 Carter Clara, dom 85 E 2d  
 Carter Clarence W (Hettie M), clk P O, h 393 12th  
 Carter Delphia (wid Rochester), h 120 Madison  
 Carter Fletcher G (Sadie B), eng, h 926 Oak  
 Carter George (Maggie E), blksmith, h n s Gallia 5 e  
 of Norfolk E P  
 Carter George L, clk Walter Bagby, r 1028 Washington  
 Carter Gertrude M Mrs, h 67 E 4th  
 Carter Ira (Cordie), lab, h 34 E Stanton av N B  
 Carter James (Nettie F), shoewkr, h 243 12th  
 Carter J Wm (Rella C), carp, h 114 Broadway  
 Carter Lulu, shoewkr, bds Solomon Carter  
 Carter Robert C (Ethel), shoewkr, h 182 W 3d  
 Carter Solomon (Julia), shoewkr, h Fullerton, Ky  
 Carter Thomas, lab E J Kendrick & Son  
 Carter Wm, foreman, bds Solomon Carter  
 Cartwright Ellen, shoewkr, bds 15 E 11th  
 Cartwright Jennie H, shoewkr, b 15 E 11th

Cartwright Miner E (Florence A), watchman, h 15 E 11th  
 Cartwright Oscar (May), tmstr, h 113 Madison  
 Carver Arthur A, shoewkr, b Thomas M Carver  
 Carver George, lab, b 470 E 8th  
 Carver George W (Sarah E), carp, b 12 Mabert rd  
 Carver Hiram, shoe cutter, b 569 E 11th  
 Carver Nancy (wid Morgan P), b 553 18th  
 Carver Theodore D (Minnie), lab, h 553 18th  
 Carver Thomas M (Annie E), foreman, h S Portsmouth,  
 Case Austin J (Adie), carp, h 1319 N Waller  
 Case Oda A (Etna E), shoewkr, h 119 Madison  
 Casey Arch S, farmer, h 121 E Stanton av N B  
 Caskey Anna F Mrs, h 209 E 9th  
 Caskey John P (Alma F), farmer, h 170 E 3d  
 Caskey Max F, elev opr, b 209 E 9th  
 Caskey Taylor, shoewkr, b 209 E 9th  
 Casper Frances, nurse, 602 Union  
 Cassady Georgia A (wid Martin), h 318 Madison  
 Cassady Gussie, dom, b 318 Madison  
 Cassady Harry G, shoewkr, b 318 Madison  
 Cassell Effie (c), dom, b 80 12th  
 Cassell & Elliott, C T Dudley mgr, ration contrs N &  
 W Ry, n s 10th e of Waller  
 Cassidy Anna, clk, b 127 Sinton  
 Cassidy Georgia (wid Martin), h 93 E 3d

## **P**ORTSMOUTH GERMAN B. & L. ASSN. CO.

**MONEY TO LOAN**  
 — ON —  
**CITY PROPERTY**  
 MASONIC TEMPLE

Cassidy Goldie, shoewkr, b 711 Findlay

Cassidy Gussie, dom, b 93 E 3d

Cassidy Harry G, shoewkr, b 93 E 3d

**CASUALTY CO OF AMERICA**, Eugene E Knox Genl  
 Agt 411-413 Masonic Temple (See right center  
 lines)

Catlin Hattie, b 1432 Grandview av

Catlin Louis, foreman, b 203 E 3d

Catlin Oren B (Effie K), shoewkr, h 1432 Grandview av

Caulley John H (Agnes G), woodwkr, h 213 E Rhoades  
 av N B

**CENTRAL FURNITURE CO THE**, John Hamm Pres  
 and Mgr, Thomas Brand Vice Pres, Floyd H Law-  
 son Sec, Wm Russ Treas, House Furnishings, Ex-  
 pert Packers and Furniture Repairers, 806 Chilli-  
 cothe, Home Tel 934

**CENTRAL HARDWARE CO THE**, Adam Sommer  
 Pres, Bernard Sommer Sec and Treas, Hardware  
 29 Gallia, Home Tel A-569

**CENTRAL MACHINE & REPAIR SHOP**, Jacob  
 Brunner Propr, Pipes and Fittings and Brass Goods  
 28-30 W 5th, Tels Home 241, Bell Main 286-W

**CENTRAL MANUFACTURERS' MUTUAL INSUR-  
 ANCE CO OF VAN WERT**, O, Philo S Clark Agt  
 46-47-48 Turley Bldg (See front cover)

**CENTRAL NATIONAL BANK THE**, Levi D York  
Pres, Philo S Clark Vice Pres, Dr S S Halderman  
Vice Pres, George E Kricker Cashier, F E Kiefer  
Asst Cashier, United States Depository 9 Gallia,  
Both Tels 181

Central Presbyterian Church 7th n e cor Chillicothe

**CENTRAL UNION TELEPHONE CO THE**, F J

Rickey Mgr, Anderson Bldg, Tel 300

Chabot Alva J (Emma M), grocer 171 E 3d, h same

Chabot Floyd E, clk, b 1220 Summit

Chabot Glenn, mach, b 1302 Union

Chabot James A (Eliza A), h 1220 Summit

Chabot Launa (wid Alonzo), h 1302 Union

Chabot Minnie, shoewkr, b 1302 Union

Chabot Roy L, shoewkr, b 1302 Union

Chaboudy Frank, shoewkr, b 33 E Front

Chaboudy Kendrick J, b 33 E Front

Chaboudy Louis (Amanda), steelwkr, h 33 E Front

Chaffin Albert B (Elizabeth F), lab, h 253 W Front

Chaffin Eliza R, b 253 W Front

Chaffin Jacob, shoewkr, b 253 W Front

Chaffin Matilda (wid George), h 824 Murray

Chaffin Oliver (Laura), shoewkr, b 34 E Front

Chaffin Orrin B, bricklayer, b 824 Murray

Chaffin Phineas B, shoemkr, b 253 W Front

## TRY A TIMES WANT AD.

Chaffin Thomas B (Evelyn), h 345 Gallia

Chaffin Wm A (Mary A), car repr, h 107 Boundary

Chaffin Winifred A, shoewkr, b 824 Murray

Chamberlain Eunice, shoewkr, r 120 Gallia

Chamberlain Lucetta, shoewkr, r 120 Gallia

Chambers Britton, steelwkr, b 623 Robinson av

Chamblin Henry C (Martha J), blksmith n s Gallia av 1  
e of Ohio av, h same N B

Chapman Charles, tmster, h n s Main 3 w of Jackson,  
S'ville P O

Chapman Clarence (Hannah), molder, h 313 E 3d

Chapman Edward A (Ersie E), eng N & W, h 660 Rob-  
inson av

Chapman Edward N (Minnie I), cook, h 84 W 11th

Chapman Harvey (c), fireman, h 140 E 11th

Chapman John L (Annie C), lab, h 1201 Gay

Chapman Levina, b Charles Chapman

Chapman McClelland (Agnes G), lab, h w s Harrison  
av 3 s of Blaine av N B

Chapman Reese M (Lulu B), clk, h 208 12th

Charles Homer, lab, b 167 E Rhoades av N B

Charles J Wm, lab, b rr 90 12th

Chase Frank, steel wkr, b 409 E 7th

Chase Freeman W Rev, pastor Free Baptist Church, h 369  
High

- Cheatwood Sherman (Mary), farmer, h Union Mills rd  
W P, R F D No 1
- Cheek Daniel, lab, b 116 E Front
- Cheney Wesley G (Victoria T), physician 182 Gallia av,  
h same N B
- Chesapeake & Ohio Railway Ticket Office, D A Grimes  
agt, Washington Hotel
- Chesnut Ray A (Blanche), carp, h 1401 Findlay
- Chick Clara B, bkpr, b 229 Gallia
- Chick C Melzar, clk, b 601 Offnere
- Chick Edward H, b 601 Offnere
- Chick Ella E, bds 229 Gallia
- Chick John W (Kittie), grocer Gallia n w cor Poplar, h s s  
Gallia 3 w of Plum E P
- Chick Laura R, bkpr Excelsior Shoe Co, b 229 Gallia
- Chick Mildred E, b 601 Offnere
- Chick Pearl, shoewkr, b 229 Gallia
- Chick Stephen C (Laura G), shoe inspr, h 601 Offnere
- Chick Walter A (Stella), shoewkr, h 403 Jackson
- Childers Edgar, cartoonist, r 101 W 6th
- Childs Eva M, shoewkr, b 125 17th
- Childs Martha (wid John), b rr 92 16th
- Childs Peter (Ella), ball player, r 63 W 6th
- Chinn Charles, student, b 798 Harvard
- Chinn Clara, student, h 798 Harvard
- Chinn Gartrell C (Luella), ins agt, h 798 Harvard
- Chinn Orville D, genl store Gallia av s e cor Ohio av, h  
17 W Gallia av N B
- Chrestake Tony (Chrestake & Labros), r 26 E 6th
- Chrestake & Labros (Tony Chrestake, John Labros), boot  
blacks, 422 Chillicothe
- CHRISTIAN CHURCH THE FIRST**, Rev Edgar J  
Meacham Pastor, n w cor 3d and Gay, Parsonage  
188 E 3d, Home Tel A-925
- Christian Church, 3d s w cor Bloom, S'ville P O
- Christian Science Reading Room, 20 E 2d
- Christman Catherine (wid John), h 78 Gallia
- Christman John L (Jennie E), canvasser, h 327 Gallia
- Chucales Alex (Busy Bee Restaurant), r 311 Chillicothe
- Chucales Bros (Thomas and Harry Chucales), boot blacks  
419 1/2 Chillicothe
- Chucales Harry (Chucales Bros), r 311 Chillicothe
- Chucales John, lab, r 311 Chillicothe
- Chucales Thomas (Chucales Bros), r 311 Chillicothe
- Chuh Caroline, shoewkr, b 40 E 3d
- Chuh Elizabeth, b 40 E 3d
- Chuh Louis (Mary), cabt mkr, h 40 E 3d
- Chuh Louisa M, shoewkr, b 40 E 3d
- Church Charles P, shoe cutter, bds Lindsey Ferguson E P
- Church of the Holy Redeemer The, Gallia bet Offnere and  
Grimes av
- Church Turrill, steelwkr, b 140 E Gallia av N B
- Church Wm E, caller, b Lindsey Ferguson, E P
- Cincinnati Salvage Co (See Salvage Co)
- Cissna Clarence F (Laura), brakeman, h 264 E 3d

Citizens Savings & Loan Association Co The, Arthur L Hamm sec, 410 Chillicothe

**CITY AUDITOR'S OFFICE**, Wm N Gableman Auditor, City Hall, Both Tels 183

City Board of Control, Henry C Searcy, John Jones, J P Brennan, City Hall

**CITY BOARD OF HEALTH**, Dr J B Ray Health Officer, Frank Switalski Sr Sanitary Police, John W Berndt Clerk, 202 Masonic Temple, Home Tel 56

City Board of Real Estate Appraisers, Roy McElhaney sec, 11 E 6th

**CITY BOARD OF REVIEW**, See Board of Review

City Court, H C Searcy Mayor, 20 W 2d

City Director of Public Safety, James P Brennan director, 26 W 2d

**CITY DIRECTOR OF PUBLIC SERVICE**, John Jones Director, City Hall

**CITY DIRECTORY OF PORTSMOUTH**, R L Polk & Co Publishers, Directories on Sale at Corner Book Store 1-3 W 2d

**CITY ENGINEER'S OFFICE**, John I Hudson Engineer, City Hall, Home Tel 186

City Fire Department, headquarters 54-56 W 7th

**CITY HALL** 22 W 2d

**CITY HOSPITAL** (See Hempstead Hospital)

## UNION TRANSFER

1009 CLAY Home Tels. Y-1049, X-1225

**Transfer and Storage  
Package Delivery  
Piano Movers  
Packers and Shippers**

City Jail 20 W 2d

**CITY MAYOR'S OFFICE**, Henry C Searcy Mayor, 20 W 2d, Both Tels 63

**CITY OF NEW YORK INSURANCE CO OF NEW YORK**, Eugene E Knox Agt 411-413 Masonic Temple (See left center lines)

**CITY POLICE HEADQUARTERS**, Wm N Davidson Chief, 20 W 2d, Both Tels 63

**CITY SOLICITOR'S OFFICE**, Horace L Small Solr, 53 Turley Bldg, Home Tel 1221

City Treasurer's office, David E Edwards treas, City Hall  
**CITY WATERWORKS STREET SERVICE**, Earl Lawson Supt, David Shoemaker Chief Engr, Pumping Station Mill St, Both Tels 138

Civil Kate, dom D M Powell E P

Clapper Charles R, lab, b 500 Robinson av

Clapper David, lab, b 500 Robinson av

Clapper Mary A (wid George M), b 500 Robinson av

Clare C Barnes, clk, b 733 N Waller

Clare Earl S (Minnie), dairy e s Chillicothe to n of Kinney la, h same

Clare E Herbert (Jennie E), iron mfr, h 733 N Waller

Clare E Herbert jr, exp messr, b 733 N Waller

Clare Marjorie M, student, b 733 N Waller

Clark Aaron T (Lavina A), shoemkr, h 1335 Mound

- Clark Aletha I, b 332 E 9th  
 Clark Andrew J (Effe), molder, h 33 Mill  
 Clark Anna (wid Jonas), h 405 E 7th  
 Clark Benjamin C (Mary A), grocer 158 13th, h 1311  
 N Waller  
 Clark Charles, shoewkr, b Wm H Clark  
 Clark Charles S (Rosa C), foreman, h 85 E 3d  
 Clark Clara P, shoewkr, b 332 E 9th  
 Clark Dewey (Retta), molder, h 380 Jackson  
 Clark Elbert W (Zella E), clk, h 105 Boundary  
 Clark Donaldson (Minnie), driver, b 459 E 7th  
 Clark Emerald, shoewkr, b 368 E 8th  
 Clark Emery, shoewkr, b 368 E 8th  
 Clark Erma, steno, b 405 E 7th  
 Clark Ernest S, shoewkr, b 368 E 8th  
 Clark George, carp, b 15 E 6th  
 Clark George C (Hattie M), shoe cutter, h 20 E 3d  
 Clark George S (Emma), bkpr, h 368 E 8th  
 Clark George W (Libbie E), lab, h n s 5th 5 e of Jack-  
 son  
 Clark Harry F (Nellie G), car repr, h 1340 High  
 Clark Henry (Melissa J), craneman, h 332 E 9th  
 Clark Henry, molder, b 33 Mill  
 Clark Henry R (M Edith), miller, h 556 E 8th  
 Clark Hermond M, shoewkr, b 254 W 2d

---

**HUBBARD TRANSFER**  
 STORAGE PIANO MOVING  
 505 NINETEENTH ST. HOME PHONE X-1256 PACKING AND CRATEING

---

- Clark Hugh (c), hostler, b 100 15th  
 Clark Isaac (Sarah J), h 1305 Summit  
 Clark Isaac (Eva), lab, h 1206 Elm  
 Clark James (Mary), hostler, h 254 W 2d  
 Clark James E (Jessie M), cashr N & W freight depot,  
 h 336 E 10th  
 Clark James M (Mabel E), lab, h 68 E Rhoades av N B  
 Clark John B (Kate), steelwkr, h 599 Vinton av  
 Clark Lydia M, shoewkr, bds 254 W 2d  
 Clark Mabel L, shoewkr, b 33 W 2d  
 Clark Marvin C (Gertrude), sec The Portsmouth Sav &  
 Loan Co, real estate and ins 406 Chillicothe, h 341  
 E 9th  
 Clark Mary A (wid Charles J), h 708 Chillicothe  
 Clark Maud P, phone opr, b 33 W 2d  
 Clark Mervin R (Sadie E), shoewkr, h 519 Highland av  
 Clark Ora S (Vella L), barber, h 122 W 6th  
 Clark Patrick W, mach, b 404 E 11th  
**CLARK PHILO S (Lucy M), Insurance, Offices 46-47-  
 48 Turley Bldg, Both Tels, h 221 E 2d (See front  
 cover)**  
 Clark Sadie (wid Aaron), h 33 W 2d  
 Clark Samuel A (Alice E), steelwkr, h 193 W 4th  
 Clark Thomas, carp, b 453 (395) E 8th  
 Clark Tillie (wid George), b 380 Jackson

- Clark Waller J, shoewkr, b 254 W 2d  
 Clark Warner S (Bessie R), bkpr J G Reed Co, h 1709  
 Grandview av  
 Clark Wm H (Mary A), shoewkr, h S Ports, Ky  
 Clarkson Harrison, steelwkr, b 63 S Ohio av N B  
 Clarkson Lester, car repr, b 63 S Ohio av N B  
 Clausing Adolph F (Anna), wood carver, h 415 E 6th  
 Clausing Albert J, messr Security Sav Bank, b 608  
 Campbell av  
 Clausing Clarence W, shoewkr, b 608 Campbell av  
 Clausing George (Lottie), woodwkr, h 553 E 6th  
 Clausing Henry G, woodwkr, b 553 E 6th  
 Clausing John, mach hand, b 553 E 6th  
 Clausing Louis (Mary C), woodwkr, h 608 Campbell av  
 Clausing Marie E, b 415 E 6th  
 Clausing Walter L, mach, b 608 Campbell av  
 Clayton Harold, clk, b rr 226 E 4th  
 Clayton Mary G (wid George), bkpr E J Kenrick & Son,  
 h rr 226 E 4th  
 Clayton Wm E, supt The Irving Drew Co 109 W Front,  
 bds 29 W 2d  
 Clemens Bros (Rudolph and Edward P Clemens), no-  
 tions 56 Gallia  
 Clemens Edward P (Minnie; Clemens Bros), h 135 E  
 9th

## Portsmouth College of Business

Fits Men and Women for Business Life and Furnishes Competent Help to the Business Man  
**Night Classes      Open All the Year      KRICKER BLDG.**

- Clemens Oscar W, plumber 56 Gallia, b 135 E 9th  
 Clemens Rudolph (Clemens Bros), b 135 E 9th  
 Clevenger Cassius W (Minnie), carp, h 105 Bond  
 Click Harvey J (Mary), lab, h 417 Campbell av  
 Clifford Charles (Nettie), shoewkr, h Fullerton, Ky  
 Clifford George W (Bertha M), shoewkr, h 19 E 3d  
 Clifford Henry C, shoewkr, b rr 929 Chillicothe  
 Clifford Nelson (Jesse J), molder, h 1331 Grandview av  
 Clifford P Edward, shoewkr, b rr 929 Chillicothe  
 Clifford Wm, bricklayer, b 12 E Sinton  
 Clifford Wm (Jennie), lab, h rr 929 Chillicothe  
 Cline Antoinette, timekeeper, b 32 E 8th  
 Cline Earl W (May), shoewkr, h 132 W 6th  
 Cline Grace, timekeeper, b 32 E 8th  
**CLINE HENRY L (Emma R), Court Reporter The  
 Blade, h 32 E 8th, Home Tel A-1263**  
 Cline John (Annie), miner, h Lakeside add N B  
 Cline John W, shoewkr, b 132 W 6th  
 Cline Wm R (Laura), foreman The Tritscheller Co, h  
 390 E 12th  
 Clinger Joseph W (Alice V), brickmkr, h 19 14th  
 Clingman James (c), lab, b 146 E 11th  
 Clinkenbeard E Kirby S (Fannie D), ctr, r Grimes  
 Apartments

- Closterman Clarence H (Harriett), sec and treas The  
 East End Furniture Co, h 1118 Monroe  
 Cloud Sarah Mrs, b 588 Robinson av  
 Clough Alice W (wid J Henry), h 190 E 3d  
 Clowe Ellis J (Margaret C), engr, h 203 E 3d  
 Clowe J Homer, fireman N & W Ry, b 203 E 3d  
 Clutter Orpha E (M Leah), slsmn Harps-Sprinkle Co, h  
 412 Gay  
 Clyde Charles (Clara), barber, h 327 E 7th  
 Coates Joseph P, atty, h 55 E 2d  
 Coates Lillian P, b 55 E 2d  
 Cobb Clara M Mrs, mach hand, b 32 Gallia  
 Cobb Sarah M (wid Wm), Indrs, b 16 E 6th  
 Coburn Alexander Y (Serena), carp, h Harrison av N B  
 Coburn Bros (Oscar M Coburn jr), proprs Peerless Mills  
 1000-1002 Kendall av  
 Coburn Ernest, carp, b A Y Coburn  
 Coburn Ida F, b 1309 Spring av  
 Coburn John (Ora), hammerman, h w s 2d, 2 n of Davis  
 W P  
 Coburn John M (Sarah C), steelwkr, h 32 E Grace N B  
 Coburn J Agnes, tchr, bds 260 E 11th  
 Coburn Mark, cigarmkr, b 119 Jefferson  
 Coburn Oscar M (Elizabeth), h 1309 Spring av  
 Coburn Oscar M jr (Mae; Coburn Bros), h 1323 Spring  
 av  
 Coburn Peter (E Louisa), farmer, h Union Mills rd W P,  
 R F D No 1  
 Coburn Roy H (Mary), foreman, h 19 W Gallia av N B  
 Coburn Samuel (E Florence), shoewkr, h 119 Jefferson  
 Cochran Byron M (Lulu), mtrmn, h 645½ E 7th  
 Cockerill Etta G (wid Ceran), b 214 E 4th  
 Cockrell Herman O (Mary C), steelwkr, h 35 W Grace  
 N B  
 Cody John F, shoewkr, b 550 E 6th  
 Coe Frank H (Lillie K), eng N & W, h n s Gallia 4 e of  
 Norfolk E P  
 Coe Martha A, millinery 215 Chillicothe, h same  
 Coe Maurice A (Susan M), dep County Auditor, h 219  
 E 2d  
 Coey Celesta J Mrs, b 144 W 5th  
 Coey Charles A (Wilda) fireman B & O, h 144 W 5th  
 Coey Floyd, shoewkr, b 144 W 5th  
 Coey Lealy W (Bessie), car repr, h 1508 N Waller  
 Cofer Bessie P, tchr, b 232 12th  
 Cofer Effie F, clk, b 232 12th  
 Cofer Frank F, blksmith, bds 232 12th  
 Cofer James E (Alice), lab, h 232 12th  
 Coffey Annie, shoewkr, b 26 E Front  
 Coffey Thomas A (Madge A), brickmkr, h 26 E Front  
 Coffman Mary (wid Christopher), b rr 83 W 8th  
 Cohen Rosa, b 103 W 7th  
 Colburn Mark, cigarmkr Doerr Bros, b 217 Washington



Coldicott Charles H (Gazara), brakeman N & W Ry, h  
1302 Summit  
Coldiron Bertha, mach hd, b 9 W 3d  
Coldiron Clarence M, shoe wkr, b 9 W 3d  
Coldiron Taylor (Martha), shoewkr, h 9 W 3d  
Cole Anna, dom Washington Hotel  
Cole A Spencer (Mary J), farmer, h 25 E 2d  
Cole Charles (Annie M), steelwkr, h 43 E Grace N B  
Cole Charles H (Mae P), clk, h 417 Bond  
Cole Fannie B, clk, bds 621 Robinson av  
Cole George R, clk, b 1020 Findlay  
Cole George W jr (Gertrude), molder, h 826 Gallia  
Cole Grace M, laundress, b 645 E 7th  
Cole James H (Annie), boiler mkr, h 219 W Front  
Cole James P (Lou), veneer wkr, h 99 Mill  
Cole Lewis (Bessie E), steelwkr, h 1318 Mound  
Cole Mack A, farmer, h Union Mills rd W P, R F D No 1  
Cole Martha E (wid Amos B), b 149 E 4th  
Cole Robert C (Mary S), shoewkr, h S Portsmouth, Ky  
Cole R Oscar, farmer, b Mack A Cole  
Cole Silas C (Fannie S), h 621 Robinson av  
Cole Win (Etta F), steelwkr, h 1403 McConnell av  
Colegrove Hannah (wid Peleg), b 1423 High  
Colegrove Stella, dom, b 66 W 9th  
Coleman Edward (c), cook, b 91 15th

## SMITH LUMBER CO.

Will Furnish Materials to Build  
or Build You a House Complete

1001-1005  
LINCOLN  
STREET  
BOTH PHONES

Coleman Ellen (c), dom, h 91 15th  
Coleman John R (Wirtly M), eng N & W, h 507 Highland  
av  
Coleman Robert L, shoewkr, b 410 Gay  
Coleman Robert M (Sarah J), gardener, h Hutchins s e  
cor Clifford  
Coleman Robert S, shoewkr, b Robert W Coleman  
Colgrove Matt (Sarah), electn, h Fullerton, Ky  
Coll Anna (wid Stephen), h 492 Clifford  
Coll Annie E, b 492 Clifford  
Coll James P, shoewkr, b 492 Clifford  
Coll Patrick J, bkpr, b 492 Clifford  
Coller Elizabeth T (wid Sidney), h 176 E Front  
Collett Carl H, clk, b 611 E 11th  
Collett John C (Julia), tmstr, h 611 E 11th  
Collett Luella, shoewkr, b 611 E 11th  
Colley Arnold B (Stella M), eng N & W, h 632 E 8th  
Colley Ernest, lab, b G W Boyce  
Colley James K (Kate), eng N & W, h 625 E 8th  
Colley Mary F, shoewkr, b 15 E 10th  
Collier Harry, student, b Portsmouth Hotel  
Collier Mary, shoewkr, b 96 E Front  
Collins Alva, lab, b Cora Jenkins  
Collins Amanda, shoewkr, b 73 E 10th

Collins Benjamin (Lettie A), steelwkr, h 148 E Gallia av  
N B  
Collins Bertha, Indrs, b 151 E 10th  
Collins Bessie, shoewkr, b 151 E 10th  
Collins Catherine (wid John), h 433 N Waller  
Collins Charles E (Viola), eng N & W, h s s Walnut 11  
e of Norfolk, E P  
Collins Charles F (c), porter, b 1019 Findlay  
Collins Charles L (Belle E), lab, h n s Walnut 5 w of  
Chestnut, E P  
Collins David, bds Biggs House  
Collins Eliza (Alice), brakeman N & W Ry, h 1801 Off-  
nere  
Collins Frank E (Sarah A), shoewkr, h 304 E 10th  
Collins George S (Rhoda), lab, h 151 E 10th  
Collins George W (Elizabeth H), carp, h 662 Gallia  
Collins Ida, shoewkr, b 211 Madison  
Collins Isabel M, bkpr Prindle Furn Co, b 1231 Offnere  
Collins James A (Susan A), lab, h w s Harrison av 4 s  
of Blaine av N B  
Collins John, flagman, b 1448 Grandview av  
Collins John (Gertrude), fireman P F D, h 362 E 7th  
Collins John W, student, b 362 E 7th  
Collins Julia A (wid Jahew), h 211 Madison  
Collins L Vernon, clk, b 662 Gallia

## FULLER UNDERTAKER

### AMBULANCE SERVICE

CALLS ANSWERED  
PROMPTLY DAY OR NIGHT

West 2d St. **BOTH PHONES 96**

Collins Mary A (wid Daniel), h 1231 Offnere  
Collins Mary A, bkpr Hibbs Hardware Co, b 433 N  
Waller  
Collins Rosa, shoewkr, b 701 E 8th  
Collins Thomas, shoewkr, b 151 E 10th  
Collis Henry E (Kate M), mach hlpr, h 195 E 11th  
Collis Thomas (Lucinda), h 180 E 11th  
**COLONIAL THE, R E Lewis Propr, Pool and Billiards**  
19½ Gallia, Home Tel Y-1175  
**COLUMBIA INSURANCE CO OF DAYTON, O,**  
Edgar F Draper & Co Agts 201-203 Masonic Temple  
(See left center lines)  
Colvin Albert A (Sarah L), driver, h rr 609 Market  
Colvin Charles W (Opal), h 925 Washington  
Colvin Clarence L (Florence E), shoewkr, h 589 Gallia  
Colvin David T (Artie M), shoe wkr, h S Portsmouth, Ky  
Colvin George, veneer wkr, b 925 Washington  
Colvin George jr, shoewkr, b 925 Washington  
Colvin George N (Jennie), lab, h 1321 Findlay  
Colvin James (Maggie), shoewkr, h 47 W Front  
Combs Frank C (Maude), lab, h w s Mabert rd, 1 n of  
Gallia  
Combs John R (Mary), shoewkr, b 69 E 9th  
Combs Wallace V, fireman, b 582 E 6th

- Comins Alice L, tchr Union School, bds 170 Gallia  
 Comins Ann (wid Job), h 170 Gallia  
 Comins Kate M, tchr, b 170 Gallia  
 Commercial Agency, H R Allen mgr, 43 Turley Bldg  
**COMMERCIAL BUILDING & LOAN CO THE, Phil**  
 M Streich Pres, Adam Buch Vice Pres, George E  
 Kricker Sec, John H Lange Treas, 12 E 6th, Home  
 Tel 54  
 Commercial Club The, Theodore Doty pres, Frank M  
 Baggs sec, 17 E 2d  
**COMMERCIAL UNION ASSURANCE CO (LTD)**  
**OF LONDON, Edgar F Draper & Co Agts 201-203**  
 Masonic Temple (See left center lines)  
 Compliman Elizabeth L, shoemkr, b 810 John  
 Compliment Barney J (Blanche), shoewkr, h 328 Robin-  
 son av  
 Compliment Martha, dom 168 E 2d  
 Compston Fred, student, b 456 E 8th  
 Compston Henry W (Arkansas), foundryman, h 456 E  
 8th  
 Compston Mary, smstrs, b 456 E 8th  
 Compton Chana M, b 583 E 6th  
 Compton James, carp, h 141 W 6th  
 Compton John R, lab, b 1441 Summit

---

## TIMES WANT ADS. PAY

---

- Compton Lafayette B (Monia G), brakeman, h 1422  
 Grandview av  
 Compton Levi B (Ruth), collr Saml Horchow Co, h  
 414 Union  
 Compton Stephen (Bessie), eng inspr, h n s Gallia, 1 w  
 of Chestnut E P  
 Conaway John F (Ida M), lab, h 140 16th  
 Condry Asbury, lab, b Walter A Journey  
 Conger Ledlie W, printer rr 722 Washington, b 722  
 same  
 Conger Ruth O, student, b 722 Washington  
 Conger S Delmar Rev (Mary L), pastor Central Pres-  
 byterian Church, h 722 Washington  
 Conkel Lizzie P, shoewkr, b 1335 High  
 Conkel S Ione, shoewkr, b 1335 High  
 Conkel Wm A (Susan D), car repr, h 1335 High  
 Conklin Albert, shoewkr, b 1225 Young  
 Conklin Charles E (L May), carp, h 635 E 7th  
 Conklin Earl W (Sadie), carp, h Main n w cor Jefferson,  
 S'ville P O  
 Conklin Frank (Nora), painter, h 646 E 8th  
 Conklin Iowa, mason, h 1225 Young  
 Conklin Joseph, lab, b Michael Conklin  
 Conklin Michael (Allie), car repr, h 4th s e cor Bloom,  
 Sville P O

Conley Honora E. steno Western & Sou L Ins Co, b  
405 E 5th

Conley John C. soft drinks 62 W Gallia, b same N B

Conley Margaret T, smstrs, b 405 E 5th

Conley Martha, shoewkr, b 130 Gallia

Conley Winifred F, tchr, b 405 E 5th

Conn Melvin A, engraver J F Carr, b 170 E 3d

**CONNECTICUT FIRE INSURANCE CO OF HART-  
FORD, Edgar F Draper & Co Agts 201-203 Masonic  
Temple (See left center lines)**

Connell Anna (wid John), Home for Aged Women

Connell Clifford C, clk, b 171 E 4th

Connell Emily C, steno, b 171 E 4th

Connell Nellie T (wid James B), b 171 E 4th

Connell Robert C, clk, b 171 E 4th

Conner Edward (c), janitor, b 136 E 11th

Connors Charles F (Carrie), cond N & W, h 555 Home  
av

Connors John J (Jennie), fireman, h 1224 Grandview av

Connolly W H estate of, L P Halderman executor, 401  
Masonic Temple

Connor Susie, housekpr 126 E 4th

Conrad Abraham S (Ida), shoewkr, h 713 John

Conrad Anna, bkpr, b 419 Offnere

Conrad Emma, shoewkr, h 419 Offnere



## MONUMENTS

**THE C. C. BODE GRANITE CO.**

**1002 OFFNERE  
Home Phone 398**

Conrad Lula, b 419 Offnere

Conroy Catherine (wid Thomas), h 273 E 2d

**CONROY DAN W (Mame), Cashr The First National  
Bank, h 31 W 4th, Home Tel 1238**

Conroy Helen M, student, b 119 E 10th

Conroy John T (Nannie E), com trav, h 280 E 3d

Conroy Katherine L, b 273 E 2d

Conroy Nannie, dressmkr, b 22 W 6th

Conroy Robert (Margaret E), pool 119 E 10th, h same

Conroy Thomas J (Virginia), collr, h 276 E 3d

Conroy Wm (Conway & Thomann), b 273 E 2d

Conroy & Thomann (Wm Conroy, Louis Thomann),  
tanners, rr 30 Gallia

**CONTINENTAL INSURANCE CO OF NEW YORK,  
Philo S Clark Agt 46-47-48 Turley Bldg (See front  
cover)**

Conway Robert, shoewkr, b 390 E 11th

Conway Robert, shoewkr, b 828 N Offnere

Conwell Edward J, ball player, b 51 E 4th

Cook Adolph G (Stacie T), clk, h 1431 Grandview av

Cook Albert (Martha), mtrmn, h 815 Findlay

Cook Albert C, clk, b 622 Gallia

Cook Anna E S (wid Isaac N), h 1014 Scott

Cook Anna M, bkpr Haas Clo Co, b 830 Offnere

Cook August C (Charlotte M), shoewkr, h 307 E 9th

- Cook Carl, truckman, b 252 E 11th  
 Cook Carl F, shoewkr, b 307 E 9th  
 Cook Charles B, mach hd, b 1014 Scott  
 Cook Charles E (Martha), shoewkr, h 224½ Chillicothe  
 Cook Christina T, clk, b 830 Offnere  
 Cook Creighton F (Lora), restaurant, 166 E 10th, h same  
 Cook Dalles (Elizabeth), h 830 N Offnere  
 Cook Elizabeth, shoewkr, b 44 E 3d  
 Cook Elza S (Annie L.), farmer, h Dry Run rd W P, R  
 F D No 1  
 Cook Ernest A. (Ella G), grocer 1501 Findlay, h same  
 Cook Etta, b 1441 Offnere  
 Cook Everett, clk J. C Cook, b 901 Chillicothe  
 Cook George J (Martha J), h 1441 Offnere  
 Cook Georginez, bkpr R P Seiler, b 39 W 9th  
 Cook Henry F (Rosa), contr, h 65 E 7th  
 Cook Jasper (Wilhelmina), h 39 W 9th  
 Cook John (Iva), lab, h Star Yards  
 Cook John H (Lucinda A.), farmer, h Calvert's la W P,  
 Bertha P O  
 Cook Kate L, bds 1014 Scott  
 Cook Katherine (wid Henry), h 14 E 8th  
**COOK LEONARD**, Groceries and Feed 1022 Clay,  
 Home Tel 420, h 830 Offnere, Home Tel Y-423  
 Cook Levi C (Dora M), grocer 901 Chillicothe, h same

## **J. W. BAHNER** INSURANCE

Security Bank Bldg.

- Cook Lucy C, timekpr, b 39 W 9th  
 Cook Martha, clk, b 82 E 3d  
**COOK MARTIN** (Catherine), Staple and Fancy Groceries  
 600 Gallia, Home Tel A-511, h 622 Same, Home  
 Tel A-1169  
 Cook M Ella, b 830 N Offnere  
 Cook Nora, b 43 E 6th  
 Cook Rachel (wid Thomas), b 114 W 4th  
 Cook Rachel J (wid Thomas), b 114 W 4th  
 Cook Roy L, farmer, b Elza S Cook  
 Cook Ruth B, tchr b 1014 Scott  
 Cook Sarah S (wid Augustus), b 166 E 10th  
 Cook Sidney O (Lillian V), carp, h 108 N Thompson  
 Cook Tena, clk Marting's, b 830 Offnere  
 Cook Vena, b 1441 Offnere  
 Cook Walter (Hilda), mach, h 71 E 7th  
 Cook Wm E (Louise), meats, h 43 E 6th  
 Cook Wm L, mach W J Friel, b 38 E 4th  
 Cook Wm P (Kate), shoewkr, h 200 E 11th  
 Cook W Edgar, mach, b 307 E 9th  
 Cooke Clara E, physician 724 John, h same  
 Cooke Mary L, b 724 John  
 Cooke Robert (Ethel), shoewkr, h Galena pike, R F D  
 No 1 W P

Cooke Wm T (Anna G), b 724 John  
 Cookes Earl B, clk, h 825 Offnere  
 Cooley Cynthia A (wid Charles), b 18 W 3d  
 Cooley Edward E (May), steel wkr, h rr 20 E Grace N B  
 Cooley J Floyd (Elizabeth J), lab, h 105 N Bond  
 Cooley Leander D (Jeannette), steel wkr, h 29 W Stanton  
 av N B  
 Cooley Mary R (wid John), b 557 19th  
 Cooper Ada F, b 91 E 3d  
 Cooper Alka (Anna), lab, b 318 Madison  
 Cooper Andrew J (Annie), lab, h 32 W Rhoades av N B  
 Cooper Anna R, b 113½ Jefferson  
 Cooper A Vinton, steelwkr, b 32 W Rhoades av N B  
 Cooper Calvin V (Louda), shoewkr, h 193 W 2d  
 Cooper Charles, shoewkr, b 916 Gay  
 Cooper Daniel (Ella), shoewkr, b rr 929 Chillicothe  
 Cooper Dollie, shoewkr, b 1406 Kinney  
 Cooper Edith, boxmkr, b 54 E Front  
 Cooper Francis P (Lyddia C), lab, h 641 E 7th  
 Cooper Frank E, tchr, b 17 W Gallia av N B  
 Cooper Frank T (Nannie), lab, h 748 E 8th  
 Cooper George H (Amanda), plumber, h 54 E Front  
 Cooper Grace B, boxmkr, b 308 W 2d  
 Cooper Harry (Bessie), molder, h 17 W 10th

THE OLD  
**OHIO FARMERS**  
 LEADS THEM ALL

**INMAN & GRAHAM**  
 AGENTS  
 15 GALLIA BOTH PHONES

COOPER JACOB S (Margaret; Union Transfer), h 612  
 Gallia, Home Tel X-1225  
 Cooper James A (Alice R), clk, h Fullerton, Ky  
 Cooper James E, brickwkr, b Susan Smith  
 Cooper James E (Lizzie), steelwkr, h 12 E Grace N B  
 Cooper James F (Cordelia), woodwkr, h S Ports, Ky  
 Cooper Jesse J, shoewkr, b 193 W 2d  
 Cooper John, shoewkr, b 1406 Kinney  
 Cooper John F (Bessie A), bricklayer, h rr 1220 Summit  
 Cooper John J (Mary F), carp, h S Ports, Ky  
 Cooper J William (Ellen), tmstr, h S Ports, Ky  
 Cooper Leslie, office boy Times, b 54 E Front  
 Cooper Lewis, shoewkr, b 243 W Front  
 Cooper Lillie, shoewkr, b Thomas Cooper  
 Cooper Louis, bkpr, b 64 E Front  
 Cooper Mary (wid Peter T), bds 1406 Kinney  
 Cooper Ona, shoewkr, b Portsmouth Hotel  
 Cooper Oscar W, shoewkr, b 54 E Front  
 Cooper Pleasant, shoewkr, b 32 W Rhoades av N B  
 Cooper Rebecca, dom, 62 E Front  
 Cooper Richard Laura B), carp, h S Ports, Ky  
 Cooper Roscoe, fireman, r 1019 Clay  
 Cooper Samuel C (Julia A), steelwkr, h S Ports, Ky  
 Cooper Stella, b 308 W 2d  
 Cooper Susie E, smstrs, b 308 W 2d  
 Cooper Thomas (Drusilla), steelwkr, h S Ports, Ky

- Cooper U Grant, police, h 308 W 2d  
 Cooper Wm H (Phoebe E), painter, h w s 2d, 6 n of  
 Davis W P  
 Cooper Zolar (Fannie), lab, h 76 W Rhoades av N B  
 Copas Frederick, lab, b 576 E 5th  
 Copas Henry M (Nettie L), foreman, h 576 E 5th  
 Copas John W, pipe fitter, bds 576 E 5th  
 Copas Leslie A, shoewkr, b 576 E 5th  
 Copas Wheeler M (Minnie), driver, h 177 W 3d  
 Cope Philip S (Margaret), slsmn, h 23 W 3d  
 Copeland Wm D (c), lab, b 118 12th  
 Copen Charles, shoewkr, b 1107 Lawson  
 Copen Columbus B (Sarah E), mach hand, h 1107 Law-  
 son  
 Copenhaver Edna A, shoewkr, b 45 E 7th  
 Copenhaver Ellis W (Cora A), bricklayer, h 45 E 7th  
 Copenhaver Katie, dom 145 Gallia  
 Copley Albert (Nora), lab, h rr 1312 High  
 Copley Andrew, lab, b 1312 High  
 Copley Hiram C (Mary E), craneman, h 502 Vinton av  
 Corbett Mary Mrs, housekpr 15 W 2d  
 Corbett Wm (Mary), shoewkr, h rr 15 W 2d  
 Corbin James, lab, b 639 E 8th  
 Corbin Wm C (Bertha E), ydmaster N & W, h 1814 Oak-  
 land av  
 Corder Joseph (c), cook, h rr 140 E 11th  
 Coriell Alta R, shoewkr, b 1408 Findlay  
 Coriell Anna Mrs (wid Sela), dom 810 Gay  
 Coriell Bessie, b 319 E 6th  
 Coriell Charles P (Lizzie C), mach, h 1606 Franklin av  
 Coriell David (Ellen), shoewkr, h rr 360 E 7th  
 Coriell Dennis Y (Nora), shoewkr, h 354 E 8th  
**CORIELL EDWARD (Anna), Bkpr The Blade, h 1411  
 Lincoln**  
 Coriell Herbert L, cigarmkr, b 1606 Franklin av  
 Coriell John B (Jennie M), genl store 827 Gallia, h same  
 Coriell Joseph W (Minnie E), motorman, h 1408 Findlay  
 Coriell Jourden (Minnie), watchman, h s s Main 4 e of  
 Market, S'ville P O  
 Coriell Leah (wid Frank), b 84 W 6th  
 Coriell Lena E, shoewkr, b 1408 Findlay  
 Coriell Margaret F, clk, b 827 Gallia  
 Coriell Mary F (wid Elias), b 129 E 8th  
 Coriell Millie M, phone opr, b 354 E 8th  
 Coriell Oscar P (Anna A), h e s Jackson 3 n of 4th, S'ville  
 P O  
 Coriell Otto Y, clk, b 1411 Lincoln  
 Coriell Walter S, shoewkr, b 1411 Lincoln  
 Coriell Walter W (Della M), clk, h 824 Gallia  
 Coriell Wm G (Clara), mach, h 84 W 6th  
 Corkins Helen, shoeopr, b 118 W 4th  
 Corn Ora B (Celia P), brakeman, h rr 1016 Kendall av

**CORNER BOOK STORE**, Adolph Schapiro Propr,  
Books, Stationery, Toys, Window Shades, Wall  
Paper, Etc, 1-3 W 2d and 205 Chillicothe, Home Tel  
A-631

Cornett George M (Ida J), lab. h 6 S Union

Cornett Josie, b 6 S Union

Cornett Roy L, lab. b 6 S Union

Cornute Anna E (c), b 74 E 9th

Cornute Wm L (c), barber Chillicothe n e cor 4th, h 74  
E 9th

Cornutte Bertha, box mkr, b 1412 McConnell av

Cornutte George, shoewkr, b 1412 McConnell av

Cornutte Lillie, shoewkr, b 1412 McConnell av

Cornutte Hester Mrs, h 1412 McConnell av

Cornutte Jesse, lab, b 1412 McConnell av

Cornutte Virgil, mtrmn, b 1412 McConnell av

Cornwell Anna (wid John), b 3 W Front

Cornwell Annie, dom, b 120 E Rhoades av N B

Cornwell Bitha, shoewkr, b 120 E Rhoades av N B

Cornwell Joseph (Vine), lab, h 120 E Rhoades av N B

Cornwell Tillie, shoewkr, b 120 E Rhoades av N B

Cornwell Wm H (Martha), lab, h 120 E Rhoades av N B

**CORRESPONDENT THE** (Portsmouth), German  
Weekly Independent, Louis F Korth Publ, Wash-  
ington s w cor 3d, Tels Home 184, Bell 485-I

Corson Edward J (E Louise), real estate 38 E 2d, h same

Corson Frank M B (Jennie L), vice-pres The Tracy Shoe  
Co, b 75 W 4th

Corson George W, student, b 38 E 2d

Corson Louis D, supt, b 38 E 2d

Coryell George (Amanda J), shoemkr 579 E 11th, h 1101  
Lawson

Coryell John P, lab, b Landon Coryell

Coryell Landon (Mary A), lab, h s s Main 9 w of Jack-  
son, S'ville P O

Coslett Charles, eng, b L R Arthur

Costlakes Antros, ck Malavazos Co, r 219 Chillicothe

Cothren Edward, lab, b Jasper Shoemaker

Cottle Amanda A Mrs, h 727 E 8th

Cottle Daniel (Lena), brickwkr, h Gallia s e cor West av  
N B

Cottle Daniel (Annie S), lab, h 1609 Chillicothe

Cottle Everett, shoewkr, b 1317 Grandview av

Cottle Fannie, shoewkr, b 171 W 3d

Cottle Frank (Tensie), h 107 Bond

Cottle Helen, bds 171 W 3d

Cottle Henderson (Mary E), patternmkr, h 171 W 3d

Cottle Henry C (Ophelia), motorman, h 1317 Grandview  
av

Cottle John A (Margaret), carp, h 7 W Gallia av N B

Cottle Lizzie M Mrs, shoewkr, h 742 E 9th

Cottle Mary A, milliner, b 171 W 3d

Cottle M Ethel, shoewkr, b 727 E 8th

Cottle Samuel H, shoewkr, b 171 W 3d



Cottle Tinsie, inspr, b 107 Bond  
 Cottle Wm (Mary A), brickwkr, h 28 W Gallia av N B  
 Cottle Wm, lab, b 1609 Chillicothe  
 Cottle Wm M, student, b 171 W 3d  
 Cotton Mary S (wid David B), b 303 Court  
 Coughlin John E (Emma), horseshoer, h 711 Findlay  
 Counts Charles C (Nannie), steelwkr, h 105 E Rhoades  
 av N B  
 County Jail, Court s e cor 7th  
 Court House, 6th n e cor Court  
 Court of Common Pleas, A Z Blair judge, Court House  
 Courtney Harden (Emma), bricklayer, h Harrison s w  
 cor Bloom, Sville P O  
 Coverston Alma C, student, b 105 12th  
 Coverston Charles C (Linnie H), meats, h 105 12th  
**COVERSTON MEAT MARKET THE, Wholesale and**  
**Retail Fresh and Salt Meats 596 Gallia, Home Tel**  
**1288**  
 Covert Edwin M (Bird), brickmkr, h 1428 Chillicothe  
 Covert John, lab, b 98 Mill  
 Covert Oren F (Margaret), lab, h S Ports, Ky  
 Cowan Ayla T (Mary J), shoewkr, b 144 E 3d  
 Cowdrey Victor L (Ella), engr N & W, h 529 E 11th  
 Cowdry Elvira (wid Melville), b 503 Glover  
 Cowley Bernard L, mach, r 14 W 9th

## **EUGENE E. KNOX** 311-313 MASONIC TEMPLE

**FIRE, LIFE AND ACCIDENT INSURANCE**

**INSURES ANYTHING INSURABLE PHONES: HOME 104-BELL 411**

Cox Arthur (Anna), shoe cutter, h 1229 Franklin av  
 Cox Charles G (Ruth M), cond B & O, h 19 W 9th  
 Cox Charles W (Stella L), clk, h 1339 Spring av  
 Cox Edith E, shoewkr, b 1028 Washington  
 Cox Emma B (wid Oscar), nurse, b 1401 McConnell av  
 Cox Frank, shoewkr, b 19 W 9th  
 Cox George, brakeman, b 1339 Spring av  
 Cox Hubert E (Ethel D), shoe cutter, h S Ports, Ky  
 Cox Ida G, shoewkr, b 1312 N Waller  
 Cox James M (Grace M), shoewkr, h 1014 Kendall av  
 Cox James W (Mary C), shoewkr, h 1312 N Waller  
 Cox John H (Callie C), foreman, h 557 19th  
 Cox John S (Ada), dairyman, h Kinney la n e cor Tim-  
 mons av  
 Cox Leander (Wadie E), foreman, h 1028 Washington  
 Cox Martha E, shoewkr, b 1312 N Waller  
 Cox Robert E (Lake), shoewkr, h 337 E 4th  
 Cox Robert S (Fina), shoe cutter, h 1336 Mound  
 Cox Rosalie, shoewkr, b 1028 Washington  
 Cox Samuel, collr, b 907 Chillicothe  
 Cox Wm F (Josephine), shoe cutter, h 366 12th  
 Coyle Addie (wid Wm), shoewkr, h 69 E Front  
 Coyle Charles, lab, b 328 Robinson av  
 Coyle Hugh, houseman H T Bannon  
 Coyle John L (Emma), shoewkr, h 98 E Front

Coyle Mabel, shoewkr, b 98 E Front  
 Coyle Margaret, shoewkr, b 69 E Front  
 Coyle Mary E, shoewkr, b 98 E Front  
 Coyle Maud L, shoewkr, b 171½ W Front  
 Coyle Robert, shoewkr, b 17½ W Front  
 Coyle Roy, shoewkr, b 98 E Front  
 Coyle Walter, shoewkr, b 69 E Front  
 Crabtree Elza (Julia A), steelwkr, h 135 E Stanton av N B  
 Crabtree Frank, shoewkr, b 83 17th  
 Crabtree John A, lab, b 83 17th  
 Crabtree Louis S (Rhoda), h 83 17th  
 Crabtree Lowell, bds 398 Gallia  
 Crabtree Nathan (Alice), shoewkr, h 317 Offnere  
 Crabtree Newell (Cora), solr Western & Sou L. Ins Co,  
 h 37 E Rhoades av N B  
 Crabtree Ollie, shoewkr, b 83 17th  
 Crabtree Walter A (Elsie), clk, h 402 Gallia  
 Crabtree Wesley (Hannah M), h 398 Gallia  
 Craden Lloyd L, shoewkr, b 368 E 7th  
 Craden Mollie Mrs, h 368 E 7th  
 Craft Allen J (Emma), carp, h 173 15th  
 Craft Hazel C, b 516 E 11th  
**CRAFT & SNOOK (W A Craft, A J Snook), Groceries,**  
 Notions and Country Produce 1015 Clay. Home Tel  
 X-464

## EDGAR F. DRAPER & CO.

MASONIC TEMPLE

INSURANCE  
 REAL ESTATE  
 AND LOANS

Craft Wiley A (Elizabeth C; Craft & Snook), h 516 E  
 11th  
 Craig Emma J (wid James S), h 174 15th  
 Craig Henry, mach, b 199 E 3d  
 Craig Jesse (Polly), lab, h 919 Oak  
 Craig Maphis B, fireman, b 174 15th  
 Craig Wm A (Mattie), woodwkr, h 576 Grant  
 Craigmiles Alexander (Margaret), tmstr, h 65 W 10th  
 Craigmiles Archibald (Lucretia), lab, h 134 E Grace N B  
 Craigmiles Charles C, clk, b 414 E 6th  
 Craigmiles Etta L, clk, b 414 E 6th  
 Craigmiles Frank F, city fireman, b 414 E 6th  
 Craigmiles Gladys D, boxmkr, b 65 W 10th  
 Craigmiles Lola, clk, b 414 E 6th  
 Craigmiles Madora (wid Charles), h 414 E 6th  
 Craigmiles Mary K, clk Marting's, b 414 E 6th  
 Craigmiles Nellie M, boxmkr, bds 65 W 10th  
 Craigmyle Joseph B (Emma), paper hngr, h 1408 Lincoln  
 Crain Adonijah (Rowena), auctioneer, h 46 W Stanton  
 av N B  
 Crain Charles (Mary B), supt Green Lawn Cemetery, h  
 280 17th  
 Crain Elmer, clk, b 213 E 9th  
 Crain Frances M (wid James M), h 1531 Offnere

Crain Frank (Malissa), bottler, h 213 E 9th  
 Crain Frederick M (Zella E), com trav, r 144 E 2d  
 Crain Martin J, clk, h 213 E 9th  
 Crain Samuel H, shoewkr, b 212 E 9th  
 Crain Wm R (Jessie M), shoewkr, h 1531 Offnere  
 Craine Newton (Verna; Craine & Lockwood), mfr  
 washing powder, rr 811 Washington, h same  
 Craine & Lockwood (Newton Craine, James M Lock-  
 wood), grocers 318 W 2d  
 Cramer Anna T, music tchr, b 208 E 4th  
 Cramer Bessie Mrs, phone opr, h 823 Court  
 Cramer Donald L (Bessie L), bricklyr, h 823 Court  
 Cramer Emma M, tchr High School, b 208 E 4th  
 Cramer Fred (Grace M), eng, h 1219 Findlay  
 Cramer Louisa E (wid Albert), h 206 E 4th  
 Cramer Ralph, brkman B & O Ry, b 157 W 3d  
 Cramer Wm M (Mabel A), foreman, h 315 E 5th  
 Crane Emily E (wid Wm H), b 135 Gallia  
 Crank Jerry (Gipsey), farmer, h 129 Boundary  
 Cranston Effie C, student, b 614 John  
 Cranston James J (Addie M), propr Pure Milk Co, 614  
 John, h 616 same  
 Cranston Jessie L, b 616 John  
 Cranston L Pearl, bkpr, b 616 John  
 Crawford Alva D, clk, b 417 Sinton

---

## TIMES WANT ADS. ½ CENT A WORD

---

Crawford Andrew (Kate), h 1337 Park av  
 Crawford Charles P, shoewkr, b 520 Court  
 Crawford C Wells (Edith), clk P O, h 1608 Franklin av  
 Crawford Daniel, blksmith, b 520 Court  
 Crawford D Thomas, b 417 Sinton  
 Crawford Florence B, student, b 102 E 2d  
 Crawford Genevieve M, b 631 E 8th  
 Crawford George H (Emma E), bkpr, h 806 Grimes av  
 Crawford Isaac L (Julia F), shoewkr, h 417 Sinton  
 Crawford James W, blksmith, b 520 Court  
 Crawford John W (Emma M), carp, h w s Jackson, 3  
 n of Harrison, S'ville P O  
 Crawford Lena deS Mrs, b 102 E 2d  
 Crawford Lloyd B (Lilly), carp, h s s 5th r e of Bloom,  
 S'ville P O  
 Crawford Mark A (Evans, Crawford & Micklethwait),  
 b 631 E 8th  
 Crawford Noble G (Ann E), lab, h 1453 Summit  
 Crawford Samuel R (Della), clk The Breece Mnfng Co,  
 h 914 Offnere  
 Crawford Thomas, electrn, b 117 W 3d  
 Crawford Thomas A (Lucy F), mach hand, r 117 W  
 3d  
 Crawford Vance V (Mary), blksmith, h 520 Court  
 Crawford Walter B (Bessie), shoewkr, b 520 Court

- Crawford Wm J (Lizzie), dep County Clerk, h 134 E 8th  
 Crawford Wm L (Almeda E), com trav The Gilbert Grocery Co, h 631 E 8th  
 Crawford Wells, clk P O, b 134 E 8th  
 Craycraft Charles, clk H M Morton, b same  
 Craycraft Frank B, shoewkr, b 100 E Front  
 Craycraft James E, packer, b 100 E Front  
 Craycraft J Walter (Lucy), shoewkr, h S Ports, Ky  
 Craycraft Lettie (wid Charles), h 100 E Front  
 Craycraft Lottie, b 100 E Front  
 Craycraft Wm (Nellie), boxmkr, h S Ports, Ky  
 Crayton Edward, shoe cutter, b 120 W 6th  
 Crayton James (Alice A), shoewkr, h 120 W 6th  
 Crayton Pearl R, shoewkr, b 120 W 6th  
 Craytor Arthur B (Edith), capt Salvation Army, h 313 E 6th  
 Creech Wade (Jennie), clk Washington Hotel, b 124 W 4th  
 Creekbaum Cornell W, clk, b 119 E 4th  
 Creekbaum David J, clk, b 119 E 4th  
 Creekbaum D Francis (Catherine), piano tuner, h 119 E 4th  
 Creekbaum John T (Esther: Kerr & Creekbaum), h 135 E 4th

---

## Chas. P. Stamm PLUMBING, Gas, Steam and Hot Water Fitting

425 East Seventh Street

Both Phones 283

Portsmouth, Ohio

---

- Creekbaum Thomas G (Lydia A), shoe cutter, h 125 E 3d  
 Cremeans Fatha E, b 436 Gallia  
 Cremeans Sabina (wid John G), boarding, 436 Gallia  
 Crenshaw Arthur S (c), clothes cleaner 100 E 11th, h same  
 Crenshaw Joseph L (c), paperhanger, h 1120 Gay  
 Creveling Joseph D (Margaret), tchr, h 517 Robinson av  
 Crihan James, adv distributor 120 Gallia, r same  
 Cricher John G (Fanny), steelwkr, h 170 E Rhoades av N B  
 Crichton Eugene W, ins agt, b 273 E 3d  
 Crichton Wm E, com trav, b 272 E 3d  
 Crigger Thomas G (Laura), cond N & W, h 414 Gallia  
 Crise James (c), lab, h 162 (62) 13th  
 Crisp Joel B (Mattie H), tmstr, h Fullerton, Ky  
 Crisp J Walter, woodwkr, b Joel B Crisp  
 Crisp Robert A (Mary), foreman Buster Novelty Co, h S Ports, Ky  
 Criver Bertha, steno Marting's, b 1358 Park av  
 Croft Wilber, shoewkr, b 174 15th  
 Crom Emil J (Mary T), cement wkr, h 1804 Timmons av  
 Cronin Charles J (Anna), lab, h 103 12th  
 Crook Robert, asst supt Met Life Ins Co, r 120 Gallia  
 Crooks Marie I, b 507 Robinson av

- Crookshank Emory W (Anna), brakeman N & W Ry, h  
 292½ Gallia  
 Cropper Andrew J (Harriet), steelwkr, h 135 E 10th  
 Cropper Clarence E (Amanda), clk, h 182 E 11th  
 Cropper Earl, clk, h 129 E 10th  
 Cropper Jackson (Kate C), grocer 182 E 11th, h 209 same  
 Cropper Lizzie G, dom 161 Gallia  
 Cropper Oscar, student, b 343 E 3d  
 Cropper Ralph J, plumber, h 135 E 10th  
 Cropper Robert R, repairman Water Works, h 343 E 3d  
 Cropper Roy S (Bertha A), shoewkr, h 1453 Summit  
 Crosby Marie, smstrs, b 452 E 7th  
 Crosby John H (Gertrude), painter, h 452 E 7th  
 Cross Alonzo M (Osie B), car distributor N & W, h s s  
 Main 1 w of Jackson, S'ville P O  
 Cross Alvin (Judie), steelwkr, h 330 Gallia  
 Cross Eliza L (wid Pleasant B), h s s Main 2 w of Jack-  
 son, S'ville P O  
 Cross Elizabeth A (wid Thomas), boarding 716 Wash-  
 ington  
 Cross Elmer M (Edith), painter, h 365 E 7th  
 Cross Ethel, nurse Hempstead Hospital  
 Cross Ethel E, smstrs, b 503 Vinton av  
 Cross Eva, shoewkr, b 330 Gallia  
 Cross Frederick B, baker, b 503 Vinton av  
 Cross George W (Alice), blksmith 261 W 2d, h 208 same  
 Cross James S, b 208 W 2d  
 Cross Pleasant E (Lydia H), clk, h 503 Vinton av  
 Cross Russell (c), barber Henry Baker, b 1108 E 11th  
 Cross Rutherford B (E Edna), train disp N & W, h 391  
 Highland av  
 Cross Walter E, baker, b 503 Vinton av  
 Crouch Myra Hurd Mrs, b 352 12th  
 Crow Wm, carp, b 323 Gallia  
 Crull Andrew B (H Minerva), h 1302 Grandview av  
 Crull Jennie, forewoman, bds 1302 Grandview av  
 Crull Samuel T (Anna M), shoewkr, b 1321 Mound  
 Crull Smith (Lucy), shoewkr, h Union Mills rd W P, R  
 F D No 1  
 Crull Thomas A, shoe cutter, b 1302 Grandview av  
 Crum James (Lee), mach hd, h S Portsmouth, Ky  
 Crum Lizzie, waitress, b 415 E 10th  
 Crum Lydia, clk, b 415 E 10th  
 Crum Sanford (Mary J), solr Western & Sou L Ins Co  
 h 415 E 10th  
 Crum Sarah, floor walker, b 415 E 10th  
 Crutchfield David (c), lab, b 146 E 11th  
 Cryer Spencer L (Jennie), eng N & W, h 1321 Center  
 Cubine Mary, time kpr Portsmouth Shoe Co, b 28 W 6th  
 Culbert Wm, steelwkr, h 187 E Rhoades av  
 Culbertson R Edward (Minnie), asst agt C & O Ry, h 710  
 Court  
 Culbertson Sophia (wid Wm M), b John Baker  
 Cullen Walter S, mach, b 1309 Offnere  
 Cullip Emma J, shoewkr, b 1025 Chillicothe

- Cullom Daniel (Erie), lab, h 22 E Gallia av N B  
 Cullum James H (Bertha), sewer contr 30 E Front, h same  
 Culp Alva, lab, h Dry Run rd W P, R F D No 1  
 Culver Herbert, steelwkr, b 66 E Grace N B  
 Cummins Ida, smstrs, b 395 12th  
 Cummins Mary M (wid Thomas), h 182 W 4th  
 Cummins Sadie H, shoewkr, b 182 W 4th  
 Cummins Wm E (Mary L), tmstr, h 365 Highland av  
 Cumpston Andrew J, painter, b 4 w Gallia N B  
 Cundiff Elsie M, mlr, b 815 John  
 Cundiff Isaac J (Fannie J), boilerwkr, h 815 John  
 Cundiff Keith K, shoewkr, b 815 John  
 Cunningham Della, shoewkr, b rr 94 Gallia  
 Cunningham Earl W, painter, b 555 18th  
 Cunningham Frank A, r 560 E 11th  
 Cunningham Fred A (Myra P), lab, h Fullerton, Ky  
 Cunningham James H (Lavina), carp, h 1115 Offnere  
 Cunningham John S (Geraldine), painter, h 555 18th  
 Cunningham Josephine, h 1009 Offnere  
 Cunningham J Clarence, millwkr, b 1115 Offnere  
 Cunningham Louise, forewoman, h rr 94 Gallia  
 Cunningham Maggie E, shoewkr, b Mary A Cunningham  
 Cunningham Mary A (wid James), h S Portsmouth, Ky  
 Cunningham Maurice S, painter, b 555 18th  
 Cunningham Mervin D (Ada), forewoman, h 388 12th  
 Cunningham Minnie F, shoewkr, b Mary A Cunningham  
 Cunningham Norton F, painter, b T J Cunningham  
 Cunningham Russell W, painter, bds T J Cunningham  
 Cunningham R Baxter (Mary Etta), elec eng, h 509 John  
 Cunningham Thomas J (Isabella), painter, h 3d n w cor  
 Market, S'ville P O  
 Cunningham Walter (Alice G), mach, h 394 E 11th  
 Cunningham Wm (Esthle), steelwkr, h Main s w cor Jef-  
 ferson, S'ville P O  
 Cuppett D Harry (Anna E), car repr, h s s Walnut 6 e  
 of Norfolk E P  
 Cuppett Wm B (Rosa J), forewoman, h 310 Washington  
 Curley Henry, steelwkr, b 49 W Rhoades av N B  
 Curley Wm N (Nettie R), mach hd, h 45 W Stanton av  
 N B  
 Curnutte Henry (Florence), lab, h 830 Campbell av  
 Curnutte James A, grocer 611 Offnere, h 611½ same  
 Curnutte Thomas, lab, b 1225 Young  
 Curnutte Ulysses S (Anna), city fireman, h 63 W 7th  
 Curnutte Valerian (Maude), car repr, h 1225 Young  
 Currey Elizabeth C, b 1357 Park av  
 Currey Thomas B, student, b 1357 Park av  
 Currey Thomas J jr (Laurie B), solr Western & Sou L  
 Ins Co, h 1357 Park av  
 Curtis Beatrice, b 165 E 9th  
 Curtis Dudley W, genl mgr The E G Nave Bros Co, b 165  
 E 9th  
 Curtis Frank C (Eura), millwright, h 1109 Lawson  
 Curtis Lillian, b 165 E 9th  
 Curtis Louise, b 165 E 9th

Custer John, h 1410 Kinney  
 Cutler Amanda, h 70 E 9th  
 Cutlip Cecil, shoewkr, b 216 W 4th  
 Cutlip Samuel (Maggie), shoewkr, h 216 W 4th  
 Cyrus B. Viva, millinery 623 Robinson av, h same  
 Cyrus Richard (Carrie), cond N & W, h 500 Highland av

## D

Dabney Archer (c), lab, h 154 13th  
 Dabney H Ernest, lab, b 21 S Thompson  
 Dabney Isaac F (Viola V), shoewkr, h 21 S Thompson  
 Dabney Lulu E, laundress, bds 21 S Thompson  
 Dabney Luther, bell boy, b 21 S Thompson  
 Dadosky John F (Mary A; Dadosky & McMahon), h 327 E 6th  
 Dadosky & McMahon (J F Dadosky, G L McMahon), tailors, 14 Gallia  
 Daehler Albert C (Nina B; F C Daehler Co), undertaker, 82-86 W 2d, h 1329 Lincoln  
 Daehler Bessie E, b 16 E 8th  
 Daehler Charles (Amelia; F C Daehler Co), h 16 E 8th  
 Daehler Clara, b 25 E 8th  
 Daehler Daniel A (F C Daehler Co), b 25 E 8th  
 Daehler Edward J, atty 19-22 Turley Bldg, b 25 E 8th  
 Daehler Emma K, b 25 E 8th

**W. S. HANEY**  
 — TINNER —

**TIN and SLATE ROOFING**  
 GALVANIZED IRON WORK, STEEL  
 CEILING, HOT AIR FURNACES  
 1009 CLAY Home Tel. 592

Daehler Frederick C (Margaret), h 25 E 8th  
**DAEHLER F C CO** (Charles, Daniel A, Wm H P, Albert C, and Lucy A Daehler), Furniture, Carpets, Queensware and Undertakers 82-86 W 2d, Both Tels 132

Daehler Lizzie A, bkpr, b 25 E 8th  
 Daehler Lucy A (F C Daehler Co), b 25 E 8th  
 Daehler Lydia E, clk Charles Grassmann, b 60 E 8th  
 Daehler Walter J, physician, b 25 E 8th  
 Daehler Wm H P (F C Daehler Co), b 25 E 8th  
 Dailey John (Daisy D), h 37 W Rhoades av N B  
 Dailey Paul D (Edith), foreman, h 420 E 6th  
 Daily Cloyd, lab, b 23 West av N B  
 Daily Leslie, wood turner, b 23 West av N B  
 Daily Miller G, mach hand, b 23 West av N B  
 Daily Rollie C, lab, b 23 West av N B  
 Daily S Oliver (Jane), blksmith, h 23 West av N B  
**DAILY TIMES**, The Times Publishing Co Pubs, Val-lee Harold and Harry E Taylor Editors, 102-110 Chillicothe

Dale Clark, steelwkr, b James Dale  
 Dale Douglas L, mach hand, b James Dale  
 Dale James, blksmith, h s s Walnut 4 e of Norfolk  
 Dale Noble, lab, b James Dale  
 Dale Roy, rivetter, b James Dale

Daley John D (Jennie E), shoewkr, h 577 Robinson av  
 Dalton Bros (J W and J F Dalton), grocers 235 W 2d  
 Dalton Dora A, clk, b 235 W 2d  
 Dalton James W (Josephine: Dalton Bros), h 235 W 2d  
 Dalton John F (Dalton Bros), b 235 W 2d  
 Dalton John H, clk, b 235 W 2d

**DAMARIN AUGUSTUS M.** Real Estate and Loans 6  
 Damarin Bk, Home Tel 632, h 49 W 4th, Tels Home  
 298, Bell 271

Damarin Block, 99½ W 2d  
 Dammert Frank S (Rose), shoewkr, h 557 E 6th  
 Dammert Henry H (Annie C), shoe cutter, h 1309 N  
 Waller  
 Dammert M Patrick, shoewkr, b 752 E 8th  
 Damon Bernard, foreman Irving Drew Co, h 102 Gallia  
 Damon Gladys I, clk The Anderson Bros Co, b 813 John  
 Damon Wm E (Bena A), pharmacist, h 813 John  
 Damron Araminta R (wid Luther E), b 323 Gallia  
 Damron Mary C (wid Louis), h Robinson av and Union  
 Dancer Edward A (Myrtle), city fireman, b 37 W 9th  
 Danes James J (Catharine M), watchman, b 1211 Find-  
 lay  
 Daniel Arthur (Clara), boilerkr, h n s Gallia r w of  
 Chestnut E P

Daniel Laura E Mrs, b 203 12th  
 Daniels Aleta, shoewkr, b 1317 N Waller  
 Daniels Andrew J (Alice), lab, h 1317 N Waller  
 Daniels Benjamin M (Louise L), motorman, h 90 E 3d  
 Daniels Boyd (Bertha), shoewkr, b 217½ Market  
 Daniels I Clinton (Leora), tel opr, h Main, S'ville P O  
 Daniels Jacob (Mary J), veneer inspr, h 324 E 10th  
 Daniels John (Eliza A), gas fitter, h 1106 Findlay  
 Daniels Nellie M, shoewkr, b 1317 N Waller  
 Daniels Rebecca Mrs, b 1124 Linden av  
 Danner Frank, lab, b 323 Gallia  
 Danner George S, lab, b 1413 Summit  
 Danner George W (Mary F), h 1413 Summit  
 Danner Mary E, shoewkr, b 1413 Summit  
 Darby Caroline (wid Wm), b 226 W 3d  
 Darby George (Maggie), car repr, h Fullerton, Ky  
 Darby John (Pearl), lab, h 188 E Front  
 Darby Samuel (Pearl A), condr St Ry, h 1225 Hutchins  
 av  
 Darby Tennessee (wid John), h 162 12th  
 Darnell David S (Margaret J), steelwkr, h 422 Campbell  
 av  
 Darragh Ernest H Rev (Rosa E), h Fullerton, Ky  
 Darragh James E (Georgia A), grocer 183 E 9th, propr  
 Norfolk Hotel, h 926 N Waller  
 Darragh John (Martha), lab, h rr 90 12th  
 Darragh Lonnie R, clk J E Darragh, b 926 N Waller  
 Daub Christian (Elizabeth), tailor, h 114 W 7th  
 Daub John, b 67 W 9th  
 Daub Louis, shoewkr, b 67 W 9th  
 Daub Lucetta (wid John), h 67 W 9th



Daub Mary, b 67 W 9th  
 Daub Mary E, b 114 W 7th  
 Daugherty H H, reporter The Times, b 805 Chillicothe  
 Daugherty S Jennie (wid Benjamin), sorter D Labold & Co, h 27 E Front  
 Daum Alfred, shoewkr The Lloyd-Adams Co, b 16½ W 11th  
 Daum Andrew (Katherine), blksmith, h Main, S'ville P O  
 Daum Andrew S (Ida G), eng N & W Ry, h 395 Logan  
 Daum Bertha, finisher, b 615 Glover  
 Daum Carrie B, b 610 Grant  
 Daum Eli J, brakeman N & W Ry, b 621 Grant  
 Daum Eliza Mrs, h 621 Grant  
 Daum Frank, blksmith, b 621 Grant  
 Daum George (Cora), hostler, h 1016 Offnere  
 Daum Harry, fireman N & W Ry, b 395 Logan  
 Daum John (Phoebe), pipe fitter, h 822 Gay  
 Dauwel Mary, shoewkr, b 69 E 6th  
 Dauwel Sophia (wid Michael), h 69 E 6th  
 Davenport A Terry (Nancy M), com trav, h 35 E 3d  
 Davenport Martha J (wid Elijah), b 803 Grimes av  
 Davenport Preston (Lola M), car repr, h 658 E 8th  
 Davenport Tide E (Jennie), mgr Quick Repair Shop, h 803 Grimes av

## SMITH LUMBER CO.

Will Furnish Materials to Build  
 or Build You a House Complete

1001-1005  
 LINCOLN  
 STREET  
 BOTH PHONES

Davidson Charles T (Lucy), shoewkr, h 1423 Findlay  
 Davidson Chester, shoewkr, b 497 Robinson av  
 Davidson Dennis D, steelwkr, b 271 E 4th  
 Davidson Forrest W, steelwkr, b 271 E 4th  
 Davidson Gertrude M, tchr Campbell av Sch, b 271 E 4th  
 Davidson Goldie, shoewkr, b 110 13th  
 Davidson Isaac W, b 186 E 4th  
 Davidson Jeremiah J (Martha), pension atty, 271 E 4th, h same  
 Davidson John (Kate), eng N & W Ry, h 497 Robinson av  
 Davidson Mary O, b 271 E 4th  
 Davidson Milton K, solr, b 271 E 4th  
 Davidson Morris A, steelwkr, b 271 E 4th  
 Davidson Paul V, dept mgr Marting's, r 110 Gay  
 Davidson Sidney S, com trav J G Reed Co, b 271 E 4th  
 Davidson Vernon P (Katherine), clk, h 231 E 3d  
 Davidson Wm A (Della), steelwkr, h 183 W 5th  
**DAVIDSON WM N (Mattie E), Chief of Police, 20 W 2d, h 681 Grant**  
 Davies David C, pres The Excelsior Shoe Co, res Ironton, O  
 Davis Alexander (Elizabeth), veneer wkr, h 63 E Front  
 Davis Alexander (c), soft drinks 107½ E 11th, h 125 same

- Davis Alva (Mary), clk, h e s School Run rd 4 n of Gallia pike  
 Davis Alva M (Arizona), barber 827 Campbell av, h 573 E 5th  
 Davis Amy N, shoewkr, b 703 E 8th  
 Davis Annie, b 60 W Gallia av N B  
 Davis Annie, lndrs, b 77 W 8th  
 Davis Archie C (Ada), hlpr, h 518 E 8th  
 Davis Arthur B, clk Cassell & Elliott, b 243 E 11th  
 Davis Bertha, shoewkr, b 69 E 9th  
 Davis Building, 208 Court  
 Davis B Otto, shoewkr, b 628 E 9th  
 Davis Carl L, fireman N & W, b 629 E 7th  
 Davis Chalmer T jr, mgr Rhodes Sailor, b 19 W 6th  
 Davis Charles (c), tmstr, r 102 12th  
 Davis Charles A (Lizzie), driver, h 818 Murray  
 Davis Charles E (Elizabeth), shoewkr, h 444 Gallia  
 Davis Charles H, brk setter, h n s Gallia pike 4 e of N B  
 Davis Charles H (Florence B), lab, h 118 W 3d  
 Davis Charles L, tmstr, h 129 E 11th  
 Davis Charles O, lab, b 20 W Stanton av N B  
 Davis Charles T (Lulu B), chief train despr N & W Ry, h 19 W 6th  
 Davis Clara, musician, b 218 E 3d  
 Davis Clarence, asst storekpr Y M C A, b same  
 Davis Cora, shoewkr, b 213 W 3d  
 Davis Cordelia (wid Zachariah), h 1125 Gay  
 Davis Custer S, shoewkr The Lloyd-Adams Co, b 1125 N Gay  
 Davis David A (Virginia B), lab, h 444 Gallia  
 Davis David B, music tchr, b 1023 Kendall av  
 Davis David L (Helena D), shoewkr, h rr 563 E 6th  
 Davis Della (wid Peter), h rr 142 14th  
 Davis Edgar V, shoewkr, b 63 E Front  
 Davis Edna, b 149 E 2d  
 Davis Edna G, student, b 392 12th  
 Davis Edward C (Effie M), cond N & W Ry, h 1313 Center  
 Davis Ella E (wid Benjamin), h 623 Offnere  
 Davis Emma (wid Daniel), h 1402 Kinney  
 Davis Ernest, lab, b Edgar Mawry  
 Davis Ernest, shoe cutter, b 473 E 8th  
 Davis Eugene E, lab, b 85 17th  
 Davis Eva M, steno Olive Tablet Co, b 308½ Chillicothe  
 Davis Fairy R, student, b N U Wheeler  
 Davis Florence E, b 60 W Gallia av N B  
 Davis Frances T, shoewkr, b 418 Sinton  
 Davis Francis (c), lab, h 1220 Gay  
 Davis Frank (Theresa T), fireman, h 1517 Findlay  
 Davis Frank (Cora), ironwkr, h 356½ Gallia  
 Davis Frank C, shoewkr, b 1517 Findlay  
 Davis Frank H (Ida M), com trav, h 148 E 4th  
 Davis George F (Hattie), car inspr, h 453 E 6th  
**DAVIS GEORGE L, County Treasurer, h 149 E 2d, Home Tel Y-723**

- Davis George M (Eliza M), car repr, h 627 Grant  
 Davis George W (Maggie E), brickwkr, h 509 Highland  
 av  
 Davis George W (Catharine), coal, h Fullerton, Ky  
 Davis George W, shoewkr, b 614 E 9th  
 Davis Glen S (Laura E), marine engr, h Fullerton, Ky  
 Davis Grace E, shoewkr, b 616 E 7th  
 Davis Haley (wid Andrew J), h 703 E 8th  
 Davis Helena Mrs, dressmkr 15 E 8th, h same  
 Davis Henry A (Mary J), lab, h 561 E 6th  
 Davis Henry W (Anna C), eng N & W, h 629 E 7th  
 Davis Howard, shoewkr, b 828 N Offnere  
 Davis Howard J, shoewkr, b 390 E 11th  
 Davis Hughie D (Tealy), sawyer, h 130 Gallia  
 Davis H Jefferson (Frances J), carp, h 663 Gallia  
 Davis Ida L, student, b N U Wheeler  
 Davis Ira, lab, b 168 W 4th  
 Davis Irene R, b 118 W 3d  
 Davis Jenkin T, brickmkr, h 614 E 9th  
 Davis Jesse K (Jane), restaurant 60 W Gallia av, h same  
 N B  
 Davis Jesse L, steelwkr, b 67 S Ohio av  
 Davis Jessie M, phone opr, b 818 Murray  
 Davis John, car repr, b Ellen Noel  
 Davis John (c), lab, h 146 13th

## THE TIMES GOES IN FOUR-FIFTHS OF PORTSMOUTH HOMES

- Davis John A, grocer Fullerton, Ky, h same  
 Davis John E, shoewkr, b 392 12th  
 Davis John E (Elizabeth), shoewkr, h 140 W 5th  
 Davis John F (Meade M), capt, h Fullerton, Ky  
 Davis John M (Maggie B), mach hd, h 566 E 5th  
 Davis John W (Eliza L), b 47 E Rhoades av  
 Davis Joseph E (Jettie M), driver, h 320 Madison  
 Davis Joseph S (Cora E), car repr, h S Portsmouth, Ky  
 Davis J Frost, com trav, b 148 E 4th  
 Davis J F Drug Co The, J J Brandel pres, Wm Brandel  
 vice-pres, W J McGuire sec and treas, whol drugs  
 126-128 W 2d  
 Davis J Samuel (Hattie M), carp, h n s Gallia pike 3 e  
 of N B  
 Davis Kate M, shoewkr, b 628 E 9th  
 Davis Laura, dom, h 704 E 8th  
 Davis Lizzie (c), h 80 12th  
 Davis Lizzie, shoewkr, h 1130 Gay  
 Davis Lola, clk, b 218 E 3d  
 Davis Lyda, shoewkr The Lloyd-Adams Co, b 85 E 17th  
 Davis Mamie E, sorter, b 623 Offnere  
 Davis Martha F (wid George), h 149 E 2d  
 Davis Martin (Fannie), woodwkr, h 67 S Ohio av N B  
 Davis Mary (wid James), h 85 17th  
 Davis Mary (c), dom, h 98 12th

Davis Mary, shoewkr, b 356½ Gallia  
 Davis Mary A, shoewkr, b 1906 Timmons av  
 Davis Mary E, housekpr, h 628 E 9th  
 Davis Mary J (c), boarding, h 118 12th  
 Davis Mattie L, shoewkr, b 689 Gallia  
 Davis Mero (wid John), h 168 W 4th  
 Davis Nancy K (wid Peter), b 720 E 8th  
 Davis Nellie R, shoewkr, b 628 E 9th  
 Davis Orloff (c), restaurant 132 E 11th, h same  
 Davis Ovid E, shoewkr, b 1125 Gay  
 Davis Ralph, student, b 502 Vinton av  
 Davis Rebecca (wid Lewis), h 334 12th  
 Davis Richard A, cond N & W Ry, b 404 E 11th  
 Davis Riley, tmstr, b East End Hotel  
 Davis Rita S, shoewkr, b 635 Robinson av  
 Davis Robert L (Amy B), cook, h 689 Gallia  
 Davis Robert V (Susan), lumber inspr, h 388 Gallia  
 Davis Rosana M (wid Jacob M), h Main, S'ville P O  
 Davis Roy B, shoewkr, b 623 Offnere  
 Davis Sarah (wid Edward), h 392 12th  
 Davis Stella Lee, phone opr, b 818 Murray  
 Davis Stephen A (Annie), lab, h Fullerton, Ky  
 Davis Thomas J, lab, b 444 Gallia  
 Davis T Frederick (Lida E), shoewkr, h 923 Washington  
 Davis Verner, lab, b 85 17th



## MONUMENTS

THE C. C. BODE GRANITE CO.

1002 OFFNERE  
Home Phone 398

Davis Vinton, steelwkr, b 849 Gallia  
 Davis Wm (Hannah), pipe fitter, h 90 E Gallia av N B  
 Davis Wm L, shoewkr, b 118 W 3d  
 Davis Winnie A, shoewkr, b 614 E 9th  
 Davis W Edgar, steelwkr, b 67 S Ohio av N B  
 Davisson B Clarence, steno Ky Fire Brick Co, r 58 W 6th  
 Davisson Charles E, lab, b Reuben Davisson  
 Davisson Reuben (Sarah J), h Bloom, S'ville P O  
 Dawney Isabelle F, bds 9 W Front  
 Dawson Charles C, tailor, b 84 W 4th  
 Dawson Earl S, shoewkr, b 199 E 3d  
 Dawson Edna R, student, b 298 Jackson  
 Dawson Elizabeth (wid James M), boarding, h 199 E 3d  
 Dawson James M, mach, b 199 E 3d  
 Dawson John B, shoewkr, b 161 E 11th  
 Dawson Katherine M, student, b 298 Jackson  
 Dawson Kline G, shoewkr, b 199 E 3d  
 Dawson Lulu B, b 298 Jackson  
 Dawson Melville B, shoewkr, b 161 E 11th  
 Dawson Nancy J (wid Stephen M), h 161 E 11th  
 Dawson Norbourne W (Katherine L), patternmkr, h  
 392 E 11th  
 Dawson Paul H (Alma M), mach, b 169 E Gallia av  
 N B  
 Dawson Richard L (Ella), b 298 Jackson

- Dawson Richard L jr (Christina), contr 298 Jackson, h same  
 Dawson Vinnie A, b 199 E 3d  
 Day David T, blksmith 1205 Findlay, h 146 12th  
 Day John, shoewkr, b 71 E 4th  
 Day Robert, lab, b L R Arthur  
 Day Sophia, shoewkr, b 16 E 6th  
 Day Wm M (Lulu), sawyer, h Davis W P, Bertha P O  
 Deacon Iva M, milliner, b 10 W 5th  
 Deacon Josie E, cashr Anderson Bros Co, b 10 W 5th  
 Deacon Martha (wid Wm), shoewkr, h 10 W 5th  
 Deadwyler Lucy A (c), dom 124 W 4th  
 Deal John E (Mecca), brakeman N & W Ry, h 527 E 11th  
 Dean Dora, smsts, r 26 W 11th  
 Dean Generva (wid Travers), h 371 Robinson av  
 Dean George, mach, b 819 Findlay  
 Dean James W (Artie), lab, h 45 W Front  
 Dean Lindsey C (Sidney), lab, b 45 W Front  
 Dean Paul, shoewkr, b 1816 Oakland av  
 Dean Thomas B (Lourenda), shoewkr, h 1406 Findlay  
 Dean Travers, shoewkr, b 371 Robinson av  
 Dearford Tillie, dom 50 E 2d  
 Dearth Frank (Stella), condr N & W Ry, h 575 Robinson av

---

## J. W. BAHNER | Real Estate

**Security Bank Bldg.**

---

- Deaterla Catherine A, steno O W Newman, b 21 S Offnere  
 Deaterla Frank A (Margaret M), stovemtr, h 21 S Offnere  
 Deaterla Henry A, shoewkr, b 21 S Offnere  
 Deaterla Sophia E, milliner, b 21 S Offnere  
 Deaterla Valentine (Ludie), ironwkr, h 309 Jackson  
 DeAtley Amanda (wid Harrison M), h 19 W 3d  
 DeAtley Charles H (Cora E), lab, h 60 W 9th  
 DeAtley Cora B, dressmkr 19 W 3d, b same  
 DeAtley George C, electrn The Orpheum, b 19 W 3d  
 DeAtley Iva M, shoewkr, b 19 W 3d  
 DeAtley Thessa T (Elizabeth J), lab, h 500 Gallia  
 Debo Albert (Lizzie), watchman, h 399 (397) E 8th  
 Debo August (Mary), shoewkr, h 489 Robinson av  
 Debo Charles (Emma M), coremkr, h 537 Vinton av  
 Debo Charles E, foreman Irving Drew Co, b 399 (397) E 8th  
 Debo Clarence E, shoewkr, b 6 Elk bldg  
 Debo Frank E (Nellie V), carp, h rr 19 W Gallia av N B  
 Debo F Xavier (Sue), eng, h 364 E 7th  
 Debo Henry (Emma), farmer, h Dry Run rd W P, R F D No 1  
 Debo Ida M, h 6 Elk bldg

Debo John W, bkpr, b 610 Campbell av  
 Debo Louis (Ruth), clk, h 517 Highland av  
 Debo Stella B, shoewkr, b 364 E 7th  
 Debo Stella, music tchr 399 (397) E 8th, b same  
 Debo Win J (Anna E), cabinetmkr, h 610 Campbell av  
 De Boer Frederick, plumber, b 203 E 3d  
 DeBord Amanda, shoewkr, b 474 E 8th  
 Deckelman Joseph L, watchmkr Otto Zoellner & Bro, r  
 128 W 5th  
 Deering Henry (c), cook, h 92 16th  
 DeFoe Frank (Jettie), brakeman, h s s Walnut 8 e of  
 Norfolk E P  
 DeHart Arthur, tmstr, b Judge Bellamy  
 Dehart Joshua H, barber Fullerton, Ky, h same  
 Dehart Joshua J (Minnie), barber, h Fullerton, Ky  
 Dehner Anna (Miller Dry Goods Co), h 617½ Chillicothe  
 Dehner E Harry (Anna; Miller Dry Goods Co), h 617½  
 Chillicothe  
 Deidrich Ellis, mach, b Portsmouth Hotel  
 Deisterdick Walter, car repr, b 405 E 6th  
 Deitz, see also Dietz  
 Deitz John (Elizabeth), air inspr, h 471 E 7th  
 Deitz Wm, cond, b 471 E 7th  
 DeKloe Wm, bricklyr, b 111 12th  
 Delabar John M (Minnie A), carrier P O, h 642 Gallia

## INMAN & GRAHAM

15 GALLIA BOTH PHONES

## INSURANCE

— AND —

## REAL ESTATE

De Laney John L (Mary H), lineman, h 1420 N Waller  
 Dellert Charlotte (wid George), h 201 W 2d  
 Dellert Charlotte, b 201 W 2d  
 Dellert Emma A, music tchr 201 W 2d, b same  
 Dellert Flora E, milliner 83 W 2d, bds 201 same  
 DELLERT THOMAS P (Florence H), Mgr W U Tel  
 Co, h 18 Damarin Blk  
 De Long Frank (Ruby), brkman, h 24 W 11th  
 De Long Horace F, shoewkr, b 812 Court  
 De Long Jesse (Malissa), lab, h 812 Court  
 De Long K Nathan, plumber Portsmouth Supply & Mfg  
 Co, b 812 Court  
 DeLotell Frank L, ball player, b 567 E 7th  
 De Lotell Henry, b 263 E 3d  
 De Lotell Henry D (Ida A), steelwkr, h 162 E Front  
 De Lotell Mary L, shoewkr, b 567 E 7th  
 De Lotell Peter (Virginia E), puddler, h 567 E 7th  
 De Lotell Victor, shoewkr, h 263 E 3d  
 De Lotelle Albert, shoewkr, b 608 Market  
 De Lotelle Alexander, shoewkr, b 608 Market  
 De Lotelle Annie, dom, b 86 12th  
 De Lotelle Catharine C, h 175 W 5th  
 De Lotelle Christina (wid Julius), h 608 Market  
 De Lotelle Frank (Elizabeth), brick wkr, h Fullerton, Ky  
 De Lotelle Henry, shoewkr, b 86 12th

- De Lotelle Hilda A, boxwkr, b 608 Market  
 De Lotelle Josephine C, boxmkr, b 175 W 5th  
 De Lotelle Louis (Ella F), shoewkr, h 1816 Oakland av  
 De Lotelle Nicholas, brkmm N & W Ry, b 608 Market  
 De Lotelle Ora (Lida), lab, h 164 13th  
 De Lotelle Van (Martha), lab, h 47 12th  
 De Lotelle Walter, shoewkr, b 47 12th  
 De Lotelle Wm (Flora M), lab, h 168 W 3d  
 Delph James H (Blanche), baker, h 36 E 7th  
 DeLuca Aurelio (Mary), shoemkr, h 167 15th  
 Dement Albert R, ball player, b 1018 Kendall av  
 Demeter Martin (Hallie), steelwkr, h 94 E Grace N B  
 Demeter Martin jr (Annie M), foreman, h 94 E Grace  
   N B  
 De Mint Leslie, musician, b 97 E Front  
 Demler John (Ida), caretaker Tracy Park, h 228 E 4th  
 Dempsey Otha, shoe cutter, b 473 E 8th  
 Denizen Club, 322 Masonic Temple  
 Denning Austin L (Cora B), molder, h 1607 Franklin av  
 Denning Delpha, shoewkr, b 200 W 2d  
 Denning Ethel M, clk, b 200 W 2d  
 Denning George P (Ida M), lab, b Mary Denning  
 Denning John B, b Wm I Denning  
 Denning John L (Rosa L), eng, h 212 Jefferson  
 Denning Leslie R, farmer, b Mary Denning  
 Denning Mary (wid Charles A), h Galena pike, R F D  
   No 1 W P  
 Denning Pearl D (Mary F), tmstr, h 200 W 2d  
 Denning Walter A, mach hd, b Mary Denning  
 Denning Wm, farmer, b 176 W 4th  
 Denning Wm I (Mary M), farmer, h Galena pike, R F  
   D, No 1 W P  
 Dennis Anna G (wid Charles P), h 88 W 2d  
 Dennison John A (Emma), foreman M F Carroll & Sons,  
   h 135 W 6th  
 Dennon Roy (Jennie), concrete wkr, h Fullerton, Ky  
 Denny John, musician, b 31 W 7th  
 Densmore Henry, shoewkr, b 98 E 9th  
 Denton Harry M (Hazel M), foreman Salvage Co, h  
   272 E 9th  
 Derc Nancy (wid Henry A), b H E McKinster  
 DeSanctis Frank S, shoewkr, r 59 E 7th  
 Deskins Rennie P (Margaret), shoewkr, h rr 1006 Find-  
   lay  
 Desroche David (Elizabeth), shoewkr, h 95 E Front  
 Destocki Oscar F (Orpha A), shoewkr, h Fullerton, Ky  
 Deuschle Frank J (Mary), meat cutter, h 1001 Chilli-  
   cothe  
 Deuschle George C, meat market, 1001 Chillicothe, b  
   1422 Findlay  
 Deuschle Lucy D, bkpr Saml Horchow Co, b 1422 Find-  
   lay  
 Deuschle Mary A (wid Frederick), h 1422 Findlay  
 Dever Alice, b 86 Gallia

- Dever Calvin B (Emily C), electrn. h n s Walnut 7 w  
of Chestnut E P
- Dever Frank C, grocer 500 Court, b 28 E 4th
- Dever George, h 42 S Ohio av N B
- Dever H Clay (Ollie Z), clk, h 39 E 10th
- Dever John B (Dever & Rogers), r 115 Market
- DEVER NOAH J (Mattie G), Attorney-at-Law Security Bank Bldg 30 Gallia, Tels Home 281, Bell Main 290-W, h 86 Gallia, Home Tel 523**
- Dever Robert P (Belle), clk F C Dever, res 3d, S'ville
- Dever & Rogers (J B Dever, E P Rogers), restaurant  
61 Gallia
- Devers Jennie (wid Edward), h Main, S'ville
- DeVoss John W, pension atty 610 Gay, h same
- DeVoss W Arthur (Rose: DeVoss & Wilson), h 491  
Robinson av
- DeVOSS & WILSON (W Arthur DeVoss, John D Wilson), Architects and Superintendents 55-57 Turley Bldg, Home Tel 474**
- DeWoody Ada Mrs, shoewkr, h rr 98 Gallia
- Dials Emory (Addie), plasterer, h rr 616 E 8th
- Diamond Burley A (Matilda), fireman, h 10 Mabert rd
- Diamond Wm V (Nannie), brakeman, h 1021 Linden av
- Dice Anna N, b 19 W 2d
- Dice Building 18 Gallia
- Dice Elizabeth L, tchr, b 19 W 2d
- DICE JOHN (Elizabeth), Livery and Undertaker 16-18 E 4th, Both Tels 17, h 19 W 2d**
- Dice John W, b 19 W 2d
- Dice Lulu (wid John), h 140 E 10th
- Dice Wm, shoewkr, b 140 E 10th
- Dick Mary E (wid J Edward), bds 24 E 2d
- Dickey Fairfax H (Charlotte), steelwkr, h 63 E 3d
- Dickey Oliver H (Jennie M), com trav, h 34 W 6th
- Dickinson Charles, shoewkr, b 65 E Front
- Dickinson Claude E (Louise), brakeman, h 1302 Center
- Dickinson Howard W, shoe cutter, b 65 E 2d
- Dickinson Irene H (wid Wm), dressmkr 65 E 2d, h same
- Dickinson James, shoewkr, b 65 E Front
- Dickinson Sylvester, shoewkr, b 65 E Front
- Dickinson Wm L, shoewkr, b 65 E 2d
- Dickson Henry J (Mamie), pipe fitter, h 44 E 4th
- Dickson John G, shoewkr, b 240 12th
- Dicus John S (Anna), painter, h 5th, S'ville P O
- Dielmann George F, mach helper, b 1402 Findlay
- Dielmann John, soft drinks 1402 Findlay, h same
- Dielmann John H jr (Margaret), motorman, h 129 E  
Gallia av N B
- Diener Benjamin (Elizabeth), painter, b 360 E 7th
- Diener George A, shoewkr, b 558 E 8th
- DIENER JOSEPH A (Emma A), Rec Sec Central Labor Council, Printer The Keystone Press, h 125 17th**
- Dietrich Sarah (wid Adolph), b 32 W 6th
- Dietz, see also Deitz



- Dietz Effie A (wid John), h 1316 Mound  
 Dietz E Ruth, shoewkr, b 1316 Mound  
 Dietz May M, shoewkr, b 1316 Mound  
 Diffen A Stephen (Myrtle E), millwright, h 1420 Summit  
 Diffen Clyde C, tinner, b 408 E 11th  
 Diffen John S (Tina), police, h 408 E 11th  
 Diles John H (Nancy D), lab, h 719 E 8th  
 Dill Anna, dom 161 E 2d  
 Dill Augustus G (c), tchr, bds 168 E 10th  
 Dill Bessie K, boxwkr, b 92 E 4th  
 Dill Clara K, shoewkr, b 92 E 4th  
 Dill Fred W, student, b 92 E 4th  
 Dill James A (Alice), farmer, h Calvert's la W P, Bertha P O  
 Dill John J (c), farmer, h 168 E 10th  
 Dill Joseph E (c), pool 154 E 11th, b 168 E 10th  
 Dill J Fritz (Kate), barber 316 Chillicothe, h 92 E 4th  
 Dill Lizzie, dom 416 Glover  
 Dill Mary C (c), tchr, b 168 E 10th  
 Dill Nettie A (c), cook, b 168 E 10th  
 Dill Stella C, b 92 E 4th  
 Dille James L (Mary), clk, h 325 W Front  
 Dillon Benjamin H, pres The Wait Furniture Co, h 732 Waller

## **EUGENE E. KNOX** 311-313 MASONIC TEMPLE

### **FIRE, LIFE AND ACCIDENT INSURANCE**

INSURES ANYTHING INSURABLE PHONES: HOME 104-BELL 411

- Dillon Comfort (wid Emet L.), h 97 E 8th  
 Dillon Georgia I, b 97 E 8th  
 Dillon John G, sec-treas Wait Furniture Co, h 237 Gallia  
 Dillon John W Rev (May C), h 614 Campbell av  
 Dillon Wm R, shoewkr, b 97 E 8th  
 Dills Anthony, lab, b 105 E 11th  
 Diltz Adam J (Anna R), cond, h 395 E 11th  
 Diltz Myrtle F, student, b 395 E 11th  
 Diminico Charles A (Rafaela), rep United Shoe Machy Co, h 91 17th  
 Dingus David, lab, b Susan Smith  
 Dinsler Bert, carp, b 111 12th  
 Dinsmore Clara B, shoewkr, b 707½ Chillicothe  
 Dinsmore Earl, stove molder, b 707½ Chillicothe  
 Dinsmore Earl H, mach, b 149 17th  
 Dinsmore Ella F, shoewkr, b 707½ Chillicothe  
 Dinsmore Fannie (wid James), h 707½ Chillicothe  
 Dinsmore James L (Kate M), com trav, h 149 17th  
 Dinsmore J Lane, boiler mkr, b 149 17th  
 Dinsmore Louise, b 65 E 3d  
 Dinsmore Rebecca J (wid Henry), b 65 E 3d  
 Dinsmore Wesley R, molder, b 707½ Chillicothe  
 Dinsmore Wm E, molder, b 707½ Chillicothe  
**DIRECTOR OF PUBLIC SERVICE, See City Director of Public Service**

Director of Public Safety, see City Director of Public Safety

Distel Bros (Joseph S and Louis M Distel), billiards and pool, 602 Gallia

Distel Elenora (wid Louis), h 114 Scioto

Distel James R (Nellie Q), pool room and bowling alleys, 568 E 8th, h same

Distel Joseph P, soft drinks, h 446 (438) E 5th

Distel Joseph S (Mary E; Distel Bros), h 562 E 8th

Distel Laura E, b 446 (438) E 5th

Distel Louis E, clk A W Goodman, b 114 Scioto

Distel Louis M (Distel Bros), b 446 (438) E 5th

Distel Marshall (Mary A), chief eng Portsmouth Brewing and Ice Co, h 230 W 2d

Distel Wm M (Hattie), grocer 272 W 2d, h same

Distelrath Harry (Mary E), mach, h 207 E 11th

Disterdick Ira T (Lena S), fireman, h 810 Broadway

Ditty George A, sta eng, h 350 E 11th

Dix Elbert D, shoe wkr, b 524 Vinton av

Dix Harley H, shoewkr, b 524 Vinton av

Dix Ina, clk, b 524 Vinton av

Dix Nicholas J (Emma D), carp, h 524 Vinton av

Dix Raymond E, shoewkr, b 524 Vinton av

Dixon Alfred (Clara), molder, h rr 112 Gallia

Dixon Ann (wid Israel M), h 224 E Rhoades av N B

## PORTSMOUTH GERMAN B. & L. ASSN. CO.

MONEY TO LOAN  
ON  
CITY PROPERTY  
MASONIC TEMPLE

Dixon Charles F (Selma P), supt Portsmouth Steel Wks, h 193 E Rhoades av N B

Dixon Earl C, clk, b 1219 Young

Dixon Ernest S (c), porter First Natl Bank, bds 1306 Findlay

Dixon Esta M, shoewkr, b 124 Gallia

Dixon Eunice M, b G V Dixon

Dixon George R (Artie M), driver, h 124 Gallia

Dixon George V, h Harrison, S'ville P O

Dixon Grant C (Mina), weighmaster, h 200 E Rhoades av N B

Dixon Harry L (Elizabeth), cond, b 24 W 4th

Dixon James (Bertha J), shoewkr, h 178 E Front

Dixon James F (Josie L), mtrmn, h 24 W 4th

Dixon James T, pumper C & O Ry, h S Portsmouth, Ky

Dixon Jerry (Eliza), blksmith, h 1305 High

Dixon John W (c), porter, h 1306 Findlay

Dixon Lovell (Jennie B), cond, h n s Gallia 5 w of Poplar E P

Dixon Nathan J (c), carp, h 166 15th

Dixon Pearl E, shoewkr, b 124 Gallia

Dixon Roy R, appr, b 24 W 4th

Dixon Tamar, b 224 E Rhoades av N B

Dixon Trace, blksmith, b 434 Gallia

Dixon Wm W (Anna M), cond, h 1219 Young

Dobbins Guy L, plumber, b 77 W 10th  
 Dobbins Harry J (Goldie C), steelwkr, h n s Gallia pike  
   i e of N B  
 Dobbins James F (Eliza A), mach, h 77 W 10th  
 Dobbins J Haldor, shoewkr, b 77 W 10th  
 Dobbins Ora B (Laura), shoewkr, h 72 W 10th  
 Doddridge Charles A, shoewkr, b N B Doddridge  
 Doddridge Edgar P, shoewkr, b N B Doddridge  
 Doddridge Florence M, shoewkr, b N B Doddridge  
 Doddridge Newton B (Elizabeth), farmer, h Fullerton, Ky  
 Doddridge Wilburn (Annie), shoewkr, h Fullerton, Ky  
 Dodds A Heber (Mary E), clk, h 1332 Mound  
 Dodds Claude (Dora M), shoewkr, h 812 Broadway  
 Dodds Dora B, shoewkr, b 1314 Lincoln  
**DODDS GILBERT, Solr The Portsmouth College of**  
   Business, b 812 Broadway  
 Dodds John L (Emma E), farmer, h 812 Broadway  
 Dodds J Ethel, shoewkr, b 1314 Lincoln  
 Dodds Nannie M, shoewkr, b 1314 Lincoln  
 Dodds Owen F (Mary), carp, h 1314 Lincoln  
 Dodds Samuel N (Ida B), slsmn, h 30 E 6th  
 Dodds Santford, foreman, b 812 Broadway  
 Dodds Shirley E, tchr, b 1314 Lincoln  
 Dodds Tracy, bkpr, b 812 Broadway  
 Dodge Daniel H (Annie M), pattern mkr, h 1320 Lincoln

## TRY A TIMES WANT AD.

Dodge Earl (Lillie), steelwkr, h 170 E Gallia av N B  
 Dodge Frank M, lab, b 611 E 7th  
 Dodge John W, shoewkr, b 611 E 7th  
 Dodge Robert (Agnes), shoewkr, h 611 E 7th  
 Dodge Robert jr, mach appr, b 611 E 7th  
 Dodge Wayne S (Mary), eng hostler, h 141 14th  
 Dodge Wm F (Bertha E), wood carver, h 562 Robinson  
   av  
 Doerr A Elmer, student, b 93 W 7th  
 Doerr Bros (Wm H and Charles A), cigar mnfrs, 109 W  
   2d  
 Doerr Carl E, plumber, b 218 Market  
 Doerr Charles A (Doerr Bros), b 26 Gallia  
 Doerr Edward (Edward Doerr & Son), h 6 15th  
 Doerr Edward & Son (Edward and Walter A), grocers  
   1401 Findlay  
 Doerr Emil J (Mae), soft drinks 218 Market, h same  
 Doerr Ethel, student, b 136 E 4th  
 Doerr Frank H (Nellie), paper hngr, h 262 E 4th  
 Doerr Fred E, plumber 1403 Findlay, b 6 15th  
 Doerr Fred L (Emily), solr, h 93 W 7th  
 Doerr George V, clk, b 218 Market  
 Doerr Howard, plumber, b 218 Market  
 Doerr Jacob (Emma), shoewkr, h 917 Chillicothe  
 Doerr John E (Minnie), cigarmkr, h 302 Court

- Doerr John M (Josephine), cigar mnfr 23 Gallia, h 24 6th
- Doerr Louis C (Elnora), cigarmkr, h 389 Grant
- Doerr Mary A (wid John V), h 26 Gallia
- Doerr Walter A (Edward Doerr & Son), h 80 15th
- Doerr Wm H (Emma: Doerr Bros), h 136 E 4th
- Doherty John C, shoe cutter, b 51 E 4th
- Doherty Wm H, collr, b 51 E 4th
- Dole Lewis O, shoewkr, b 245 W Front
- Doley Catherine (wid George), b 1312 Lincoln
- Doley Charles E, eng, b 1312 Lincoln
- Doley George D, student, b 1421 Willicoth
- Doley James H (May), engr, h 1405 Findlay
- Doley Owen P, b 1312 Lincoln
- Doll August (Mary R), foreman, h 114 Madison
- Doll A Grant (Ellen S), cooper, h Davis W P, Bertha P O
- Doll Charles B (Lydia), carrier P O, h w s 2d, 3 n of Davis W P
- DOLL FRANK**, Galvanized Iron Worker, Tin, Slate and Sheet Metal Work 802 Gallia, h same, Home Tel A-590 (See adv in classified Galvanized Iron Work)
- Doll George A (Dixie), tchr, h e s 3d, 10 n of Davis W P
- Doll John I (Kate), carp, h Davis W P, Bertha P O
- Doll Joseph A (Andes), stone contr, h 521 Robinson av
- Doll Leo, shoewkr, b 802 Gallia
- Doll Paul (Rosa), shoewkr, h 802 Gallia
- Doll Peter V (Margaret), woodwkr, h Galena pike W P, Bertha P O
- Doll Wm, tinner, b 802 Gallia
- Donahoe Bedelia M, bkpr G W Grimes, b 140 E 3d
- Donahoe Hannah, steno, h 140 E 3d
- Donahoe Roscoe M, clk, b 396 E 6th
- Donahoe Sarah A (wid Samuel), h 396 E 6th
- Donaldson Charles M, carp, b 148 E 8th
- Donaldson Harry W (Blanche), carp, h w s Timmonds av, 4 n of 18th
- Donaldson James, lab, b rr 179 E Front
- Donaldson James, painter, b 104 N Union
- DONALDSON OSCAR D** (Bessie), Dentist 53 W 2d, Tels Home 163, Bell 328-Y, h 371 E 7th, Home Tel Y-1012
- Donaldson Wm H (Pearl J), shoewkr, h rr 179 E Front
- Donaldson Wm W (Theresa V), contr bldr 148 E 8th, h same
- Donatiello Michael (Rosie), shoewkr, h 163 15th
- Donehoo Wm S (Emma: M), paperhanger, h 222 W 2d
- Donley Albert (Minnie), shoewkr, h 1412 N Waller
- Donley Barney (Dottie), carp, b 1410 N Waller
- Donley Charles N (Bedelia), brick presser, h 898 Kendall av
- Donley Florence E, shoewkr, b 898 Kendall av
- Donley Wm C, shoewkr, b 898 Kendall av

Donnally Harry C (Harriett), mgr Ports Wharf Boat  
Co, h 721 Court

Donnelly Mary, waitress Washington Hotel

Donohoe Charles R (Lydia A), clk, h 76 W 9th

Don't Worry Club, E V Leichner pres. 201½ Market

Dooley Thomas L (Jennie), grocer S Ports, Ky, h same

Dorff Albert (Dora E), steelwkr, h 64 W Rhoades av N  
B

Dorff Harvey (Alice), steelwkr, h 189 E Rhoades av  
N B

Dorff John, mach, b 198 E 9th

Dorff John, steelwkr, r 76 E 9th

Dorman George F (Frances), clk, h 323 12th

Dortch Abraham H (Fannie), carp, h 94 E Front

Dortch Ada, shoewkr, b 27 E 3d

Dortch Rachel (wid George), b 247 W Front

Doss Philip C (Minerva H), steelwkr, h 202 E 11th

Dotson Arthur B, clk, b 122 E 9th

Dotson Edgar V, carp, b 122 E 9th

Dotson Spencer (c), lab, h 89 13th

Dotson Squire W (Mary L), 2d hd clothing, 122 E 9th,  
h same

Doty Charles R (Rose C), lab, b 270 Gallia

Doty Frank H, clk, b 1407 Offnere

## UNION TRANSFER

1009 CLAY Home Tels. Y-1049, X-1225

**Transfer and Storage  
Package Delivery  
Piano Movers  
Packers and Shippers**

Doty Lucien M, bkpr, b 1407 Offnere

Doty Theodore (Martha E), frt agt N & W, h 1407  
Offnere

Dougherty Pearl (Lucy F), lab, h e s 2d, 3 n of Davis  
W P

Dougherty Sophia, shoewkr, b 47 W Front

Doughty Charles H, baker, b 1307 Lincoln

Doughty John H, cement wkr, b 1307 Lincoln

Douton Enos, fireman, r n s Gallia 3 e of Norfolk E P

Dowdy Amos, lab, b 230 W 3d

Dowdy Brooks W, mach, b 322 E 10th

Dowdy Frederick S, tchr, b John H Dowdy

Dowdy John (Katherine), lab, h 3d, S'ville P O

Dowdy John H (Nancy), brickwkr, h Fullerton, Ky

Dowdy J Isaac (M Lulu), lab, h Main, S'ville P O

Dowdy Nellie M, smstrs, b 322 E 10th

Dowdy Sadie C, shoewkr, b 322 E 10th

Dowdy Sophia M, shoewkr, b John H Dowdy

Dowdy Spencer C, fireman, b 322 E 10th

Dowdy Wm S (Eliza C), mach hd, h 322 E 10th

Dowling Charles E (Bettie M), treas The Mitchell Mfg  
Co, h 166 E 4th

Downs James H, lab, b 142 16th

Downs Julia, shoewkr, b 142 16th

- Downs Nancy (wid B Frank), h 142 16th  
 Downs Nannie D (wid Marshall), h 150 E Front  
 Downs Rosie, shoewkr, b 142 16th  
 Doyle Anna Z, shoewkr, b 234 Gallia  
 Doyle Blanche H, bkpr Bell Tel Co, b 234 Gallia  
 Doyle B Austin, b 17 E 6th  
 Doyle Edward J, com trav, h 234 Gallia  
 Doyle Ella A, b 17 E 6th  
 Doyle Emma T (wid James), h 234 Gallia  
 Doyle John, h 17 E 6th  
 Doyle Mary E, millinery 94 Gallia, b 273 E 2d  
 Doyle Mollie A, b 17 E 6th  
 Doyle Wm (Margaret), shoewkr, h 464 E 6th  
 Doyle Wm T (Minnie O), ball player, h 414 Gay  
 Drake Charles H, mtrmn, b 614 E 8th  
 Drake Daniel S (Alice B), eng, h 409 E 11th  
 Drake Jacob W, carp, b 614 E 8th  
 Drake Robert S, bkpr J M Augustin, b 171 E 4th  
**DRAPER EDGAR F** (Mary E; Edgar F Draper & Co),  
 h 25 W 6th  
**DRAPER EDGAR F & CO** (Edgar F Draper, John W  
 Berndt), Insurance, Real Estate and Loans 201-203  
 Masonic Temple, Home Tel 56 (See left center  
 lines)

---

## HUBBARD TRANSFER

**STORAGE PIANO MOVING**  
**505 NINETEENTH ST. HOME PHONE X-1256 PACKING AND CRATEING**

---

- Drenan Harry W (Brenta), foreman, h 812 Chillicothe  
 Drenan Walter (Isabell), shoewkr, b 812 Chillicothe  
 Drennan Elizabeth Mrs, b 95 E Front  
 Drennen Andrew E (Minnie I), tel opr, h Fullerton, Ky  
 Drennen Ella, shoewkr, b 261 E 3d  
 Drennen Fannie, shoewkr, b 261 E 3d  
 Drennen Louis, electn, b 391 E 8th  
 Drennen Mary A (wid Andrew), h 261 E 3d  
 Dressler Caroline (wid Michael), b 917 Washington  
 Dressler Charles (Mary L), barber, h 315 E 4th  
 Dressler Edward, molder, b 917 Washington  
 Dressler Elizabeth B, clk, b 84 15th  
 Dressler Frank, cigarmkr, b 917 Washington  
 Dressler Frank, lab, b Frank Eakins  
 Dressler Frederick W (Josephine), clk, h 418½ E 12th  
 Dressler Frederick, molder, b 917 Washington  
 Dressler John, carp, b Frank Eakins  
 Dressler John A (Martha A), carp, b 79 W 3d  
 Dressler Oscar W (Nellie), shoewkr, h rr 127 W 7th  
 Dressler Wm H (Caroline), grocer, h 84 15th  
 Dressler Wm H (Iza), grocer 501 Robinson av, h same  
 Drew F Wallace, b 191 Gallia  
 Drew Hazel B, b 191 Gallia  
 Drew Irving (Ella G), pres and genl mgr The Irving  
 Drew Co, h 191 Gallia

**DREW IRVING CO THE**, Irving Drew Pres and Genl Mgr, W S Kennedy Vice Pres, W W Gates Jr Treas, L T Spencer Sec, Ladies', Misses' and Children's Shoes, Main Office and Women's Factory 391-411 E 10th, Misses' and Children's Factory 107-111 W Front, Both Tels

Driscoll Wm F (Sadie E), car bldr, h 530 Robinson av  
 Driver Carrie S, b 493 Robinson av  
 Driver Christina (wid Wm), h 493 Robinson av  
 Driver J Wesley, clk P O, b 493 Robinson av  
 Drouliard Evelyn (wid Simon B), b 50 E 2d  
 Drown Carrie E, b 22 W 5th  
 Drown Charles H, lab, b 51 E 6th  
 Drown Emma F, shoewkr, b 51 E 6th  
 Drown John H (Anna M), sta engr, h 22 W 5th  
 Drown J Clifford (Sophia B), shoe cutter, h 401 Jackson  
 Drown Scioto, shoewkr, b 51 E 6th  
 Drown Wm B (Flora), engr, h 51 E 6th  
 Drown Wm B jr, farm hand, b 51 E 6th  
 Drugan Julia M, student, b 389 E 11th  
 Drugan Margaret O, sten, b 389 E 11th  
 Drugan Thomas J, foreman Excelsior Shoe Co, b 389 E 11th  
 Drugan Wm D, clk, b 389 E 11th  
 Drugan Wm J (Mary E), foreman, h 389 E 11th

## Portsmouth College of Business

Fits Men and Women for Business Life and Furnishes Competent Help to the Business Man  
**Night Classes Open All the Year KRICKER BLDG.**

Ducker James (Kate M), mach, h 1520 Kinney  
 Dudley Claude T (Elen W), ration contr N & W Ry, h 670 Grant  
 Duduit Alfred D, clk Schwartz Clothing Co, b 211 E 2d  
 Duduit Alfred S, bkpr Smith Lumber Co, res Wheelersburg  
 Duduit Frank E (Lila B), clk R M S, h 162 E 4th  
 Duduit J Francis, trav slsmn The Tracy Shoe Co, res Wheelersburg, O  
 Duduit Merle O (Pearl), ins 300 Masonic Temple, h 184 E 4th  
**DUDUIT N ALICE**, Society Editor The Times, b 211 E 2d, Home Tel 840  
 Duduit Richard, clk, b 160 E 4th  
 Duewel Anna F, tchr, b 52 12th  
 Duewel Fred (Frona), shoewkr, h 52 12th  
 Duewel Walter L, shoe cutter, h 52 12th  
 Duffy Ada, boxwkr, b rr 94 Gallia  
 Duffy George, boilerwkr, r 424 E 11th  
 Duis H Glenn, bkpr Marting's, b 25 E 7th  
 Duke Charles W (Emma), lab, h 725 E 9th  
 Duke Walter, shoewkr, b 144 E 9th  
 Duley Lowell H, cabinetwkr, b 74 S Ohio av N B  
 Dulin Milton D (Mamie), foreman, h 1807 Grandview av  
 Dunbar Arthur, shoewkr, r 140 E 4th

- Duncan Harkless K (Mary C), craneman, h 308 E 10th  
 Duncan James H (Ida L), asst sec N & W Ry, Y M C A,  
 h 734 Gallia  
 Duncan John, shoewkr, b 111 12th  
 Duncan Lee (Essie), lab, h rr 929 Findlay  
 Duncan Mary (wid James), h 327 W Front  
 Duncan Patrick H, engr, b R J Wilson  
 Dundas John W (Louise K), shoewkr, b 818 Grimes av  
 Dunham Benjamin C (Minnie), butcher, h 59 W 8th  
 Dunham Fred A (Flora), shoewkr, h 522 Vinton av  
 Dunham Vincent (Ella), meat cutter Wm Patrick, h 19  
 E 4th  
 Dunn Albert S (Madge; Smith & Dunn), h 1410 Off-  
 nere  
 Dunn John H (Jennie), engr, h 1420 McConnell av  
 Dunn Joseph S (Florence), cond, h 387 Highland av  
 Dunn Louis F (Lillian M), fireman, h 1710 Grandview av  
 Dunn Thomas A, mach hd, h 93 12th  
 Dunn Walter E (Bessie E), cond, h 628 Gallia  
 Dunnivant Archie B (Sarah E), cond, h 1117 (1007)  
 Linden av  
 Dunning John W Rev (Anna M), pastor First Presby-  
 terian Church, h 98 W 6th  
 Duplain Albert, shoewkr, b 276 W 2d  
 Duplain Alexander (Agnes), shoewkr, h 278 W 2d  
 Duplain Alfred J (Amelia), police, h 276 W 2d  
 Duplain Frank, shoe cutter, b 276 W 2d  
 Duplain Louis, cigar mkr, b 276 W 2d  
 Dupre Barton G, student, b 1326 Park av  
 Dupre Mary E, b 1326 Park av  
 Dupre Rufus D (Mayme M), ins agt, h 1215 Findlay  
 Dupre Wm K (Serepta), bkpr The Portsmouth Paving  
 Brick Co, h 1326 Park av  
 Dupre Wm K jr, student, b 1326 Park av  
 Dupree Jephtha A (Cora C), rural carrier P O, h Galena  
 Pike W P  
 Dupuy John M (Anna), h 76 Kinney la  
 Dupuy John W (Mary C), supt, h 22 W 6th  
 Dupuy Thomas J (Sarah), supt Excelsior Shoe Co, h 323  
 E 3d  
 Duschinski Annie, b 507 Glover  
 Duschinski Frank, clk, b 507 Glover  
 Duschinski George W (Anna A), com trav, b 527 Gallia  
 Duschinski John, shoewkr, b 507 Glover  
 Duschinski Michael (Rosa), mach, h 507 Glover  
 Dutiel Frank C (Eliza M), brickwkr, h 54 E Grace N B  
 Dutiel Glenn, craneman, b 54 E Grace N B  
 Dutiel John, car repr, b 807 Harvard  
 Dutton Frederick M (Jennie), eng, h 417 E 11th  
 Duvendeck Adam J (Lena), carp, h 201 E 9th  
 Duvendeck Earl E, millwright, b J H Duvendeck  
 Duvendeck Frederick J (Emma R), carp, h Broadway,  
 S'ville P O  
 Duvendeck John H (Rosa), blksmith, w s Jackson r n of  
 Broadway, h Broadway, S'ville



Duvendeck Ray H, clk Chesapeak & Ohio Ry, b 135 E 8th  
 Duvendeck Wm H (Emma M), carp, h 135 E 8th  
 Dwyer Wm R L (Minnie L), wire chief C U Tel Co, h  
 57 W 2d  
 Dye Charles L (Annie M), lab, h 664 Grant  
 Dyer Benjamin F (Amand M), steelwkr, h 217 W Front  
 Dyer Paris E (Mary E), mach, h 635 E 8th  
 Dyer Wiley, eng, b 1110 Lawson  
 Dykeman Charles H (Beatrice), inspr, h 467 8th  
 Dykes Charles (May O), h 1421 Summit  
 Dykes Henry H, hostler, b 1421 Summit  
 Dymond Harry (c), porter, b 58 W 7th

## E

Eagles' Hall, s w cor Chillicothe and 6th  
 Eakins Ellen (wid Wm C), h 4th, S'ville P O  
 Eakins Elva, clk, b Mack Eakins  
 Eakins Frank (Emma), foreman, h 4th, S'ville P O  
 Eakins Mack (Setta), genl store n s Main 3 e of Bloom,  
 h Main, S'ville P O  
 Eakins Wm M, clk, b Mack Eakins  
 Eales Thomas J (Alice C), carp, h 1339 Mound

## SMITH LUMBER CO.

**Will Furnish Materials to Build  
 or Build You a House Complete**

**1001-1005  
 LINCOLN  
 STREET  
 BOTH PHONES**

Earl Frank, brakeman, b 1316 Mound  
 Earl Louis, brakeman, b 1316 Mound  
 Earley Mark, driver, b 65 E Front  
 Earley Sherman, car repr, b 65 E Front  
 Easley Willis C, steelwkr, b 21 E Rhoades av N B  
 Eason Beulah M, student, b 503 Washington  
 Eason C Belle, b 503 Washington  
 Eason James N Rev (Anna M), pastor Bigelow M E  
 Church, h 503 Washington  
**EAST END FURNITURE CO THE, A L Test Pres,**  
 James R Miller Vice Pres, Clarence H Closterman  
 Sec and Treas, Furniture, Carpets and Stoves 1009  
 Lawson, Home Tel 714  
 East End Hotel, Mrs H M Young propr, 1106 Lawson  
**EAST END MUSIC STORE, Joseph Mastropaolo**  
 Propr, 311 E 11th  
 East Portsmouth Public School, n s Gallia 4 w of Nor-  
 folk E P  
 Easter Effic, dom 34 W 2d  
 Easter Flora, dom 181 E 2d  
 Easter Ora J (Maude M), brickwkr, h 22 E Rhoades N B  
 Easterday Charles T (Lou), com trav, h 331 E 5th  
 Eastham Mary J (wid Robert), b 38 Gallia  
 Eastwood J W, shoewkr, b Biggs House  
 Eastwood Richard (Ella G), soft drinks 243 W Front,  
 h same

Eastwood Romulus E (Clemm B), clk, h 115 W 3d  
 Eastwood W Thornton (Bessie B), baker, h 159 W  
 Front

Eaton Preston E (Fannie L), brakeman, h 527 E 11th  
 Eblin Harvey, shoewkr, b 1011 Kendall av  
 Eblin Thomas A (Catharine R), lab, h 1011 Kendall av  
 Eblin Thomas G, sec hand, b 1011 Kendall av  
 Ebmaier Julius (Lida), foreman Charles Grassmann, h  
 1202 Chillicothe

Ebmaier Lida, shoewkr, b 1202 Chillicothe  
 Eck George C (Philomena), stove mounter, h 1324 Park  
 av

Eckart Alex, car repr, b 32 Gallia  
 Eckfeld Albert (Dorothy M), train dispr, h 502 E 11th  
 Eckhart Adaline (wid George), h 1331 Mound  
 Eckhart Blanche M, b 1439 Grandview av  
 Eckhart John F (Grace A), dep sheriff Scioto County, h  
 1439 Grandview av

Eckhart Preston G, condr, b 1331 Mound  
 Edelson M E (New Idea Clothing Co), res Ironton, O  
 Edgington Carrie B, printer, b 131 W 7th  
 Edgington Gertrude, bkpr A Steinkamp & Co, res Mar-  
 tinsburg, O

Edgington Hannah C (wid Francis M), h 131 W 7th  
 Edgington Samuel L (Mary F), car repr, h S Ports, Ky

## FULLER UNDERTAKER

### AMBULANCE SERVICE

CALLS ANSWERED  
 PROMPTLY DAY OR NIGHT

West 2d St. BOTH  
 PHONES 96

Edgington Samuel R (Hannah), trucker, h 28 W 9th  
 Edmisten Nancy F (wid James R), b 286 17th  
 Edmisten Oscar T (Edith L), shoewkr, h S Ports, Ky  
 Edmisten Theodore (Minnie), plasterer, h 286 17th  
 Edward George W (Evelyn), condr, h 1110 Lawson  
 Edwards David E (Margaret L), city treas, h 54 E 3d  
 Edwards David L, com trav, b 332 E 6th  
 Edwards Emma C, tchr, b 54 E 3d  
 Edwards Fannie, dom 18 W 7th  
 Edwards Frank M (Alberta), physician 440 N Waller,  
 h 180 Gallia  
 Edwards Harry (c), brickmkr, h 132 5th  
 Edwards Irene, clk Marting's, b 105 W 3d  
 Edwards John L (Elizabeth), carp, h 332 E 6th  
 Edwards J Arthur, clk, b 332 E 6th  
 Edwards M Alice, tchr, b 54 E 3d  
 Edwards Nathan D, clk, h 633 E 7th  
 Edwards Sarah J (wid Wm D), b 376 E 5th  
 Edwards Thomas, lab, b 250 Gallia  
 Egbert Augustus, carp, b 184 E Rhoades av N B  
 Egbert Caroline M (wid Henry H), h 1011 Offnere  
 Egbert Carrie S, shoewkr, b 39 W 10th  
 Egbert Earl R, shoewkr, b 384 E 6th  
 Egbert George H (Lottie T), mach, h 1017 Offnere  
 Egbert Henry D, app, b 384 E 6th

Egbert John, carp, b 184 E Rhoades av N B  
 Egbert John H (Mary), engr, h 1311 McConnell av  
 Egbert Louise L, student, b 384 E 6th  
 Egbert Minnie, collr The Times, h S'ville P O  
 Egbert Nellie G, clk, b 384 E 6th  
 Egbert Susan E (wid George), tchr, h 384 E 6th  
 Eggers Walter (Sallie), lab, h Star Yards  
 Ehlendt Leo W (Nellie J), shoewkr, h 42 E 11th  
 Ehret Frank C (Arvilla M), shoewkr, h 170 12th  
 Ehrhart Daniel N (Annie C), steelwkr, h 14 W Rhoades  
 av N B  
 Ehrhart Elmer E, lab, b 1517 N Waller  
 Ehrhart Leslie P, lab, b 1517 N Waller  
 Ehrlich Charles W, b F L Sikes  
 Ehrman David, sta eng, b 15 W Grace N B  
 Ehrman Leonard (Johanna), h 15 W Grace N B  
 Ehrman Michael (Luella), tinner, h 372 E 11th  
 Ehrman Oscar W, assembler, b 372 E 11th  
 Ehrman Wm W (Alwilda), sta eng, h 607 Market  
 Eich Jacob (Clara E), eng, h 819 Murray  
 Eichhorn Harry F (Elizabeth), foreman, h 385 12th  
 Eisnaugle Bertha L, shoewkr, b 531 Robinson av  
 Eisnaugle George W (Minnie M), carp, h 531 Robinson av  
 Ekhart Charles (A Margaret), broom mfr, 156 12th, h  
 same

## TIMES WANT ADS. PAY

Elam Ray (Dora), brakeman, h n s Walnut r e of Nor-  
 folk, E P  
 Elberfeld Carrie (wid Fred), h 97 W 8th  
 Elberfeld Fred W, shoe cutter, b 97 W 8th  
 Elberfeld George G (Lillian), mach opr, h 433 N Waller  
 Elberfeld Joseph A, helper, b 97 W 8th  
 Elberfeld Loretta, shoewkr, b 97 W 8th  
 Eleventh Street School (c), John s e cor 11th  
 Elfried Alge (Josie), lab, h 20 E Front  
 Elfried Ethel, box wkr, b 20 E Front  
 Elhoff Howard L, auto repr, b 1 Gallia av N B  
 Elhoff Nancy J (wid Louis), h 1 Gallia av N B  
 Elhuff Elizabeth, dom 30 W 3d  
 Elhuff Harry, student, b 13 Washington  
 Elias Gomer D (Emma), steelwkr, b 63 W Grace N B  
 Elk Building, 100½ W 2d  
 Elkins Albert (Nellie G), cond, h ss Walnut 14 e of Nor-  
 folk E P  
 Elkins Sherman L (Louise), eng, h 53 12th  
 Ellington Belle, shoewkr, b 816 Findlay  
 Elliott Edith, bkpr Smith Lumber Co, b 1335 Lincoln  
**ELLIOTT GEORGE T (Alice E), Sec and Treas The**  
**Smith Lumber Co, h 1335 Lincoln, Home Tel 857**  
 Elliott Gertrude A, tchr, b 1335 Lincoln  
 Elliott Belle (wid Richard L), h 1605 Franklin av

Elliott Clarence D, shoewkr, b 84 W 10th  
 Elliott Daniel (Addie), saw mill, h w s 3d 5 n of Davis  
 W P  
 Elliott Ethel N, shoewkr, b 84 W 9th  
 Elliott Henry G (Norma), mach, h 351 E 11th  
 Elliott James, lab, b John Newman  
 Elliott James A (Mary E), lab, h 82 E Grace N B  
 Elliott James M (Eva A), varnisher, h 605 E 6th  
 Elliott Levi R, carrier P O, h S'ville P O  
 Elliott Libbie, phone opr. b 140 E 4th  
 Elliott Margaret B Mrs, h 84 W 9th  
 Elliott Richard, sawyer, b Daniel Elliott  
 Elliott R Labon, lab, b 1605 Franklin av  
 Elliott Stephen, shoewkr, b 459 E 7th  
 Elliott Thomas B (Bertha), com trav, b 15 E 6th  
 Elliott Wm (Clara), lab, h Hygean Run rd, Bertha P  
 O W P  
 Elliott Wm T (Maude), steelwkr, h 1313 Union  
 Elliott Wilson H, steel wkr, b 84 W 9th  
 Ellis Alex G (Nannie), r 14 E 3d  
 Ellis Bertha, governess Scioto Co Children's Home  
 Ellis Charles, shoewkr, b 471 Robinson av  
 Ellis Fae A, shoe cutter, b 606 E 8th  
 Ellis James W, driver, h 606 E 8th



## MONUMENTS

THE C. C. BODE GRANITE CO.

1002 OFFNERE  
 Home Phone 398

Ellis James W (Rhoda C), engr, h 81 E 9th  
 Ellis Jettie L (wid Albert H), dom 125 Gallia  
 Ellis Louis A (Jennie L), city fireman, h 1313 Summit  
 Ellis Louis C (Rena O), shoewkr, h 365 E 10th  
 Ellis Martha (c), h 102 15th  
 Ellis Mont, shoewkr, b 471 Robinson av  
 Ellis Nannie Mrs, trs, r 14 E 3d  
 Ellison Ernest, lab, b 357 E 11th  
 Ellison George (c), concrete wkr, b 1302 Kinney  
 Ellison Henry J (Mollie), steel wkr, h 129 E Stanton av  
 N B  
 Ellison James (Nannie), painter, b 195 E 11th  
 Ellison John M (Hallie E), com trav, h 336 Robinson av  
 Ellison Katie, b 827 Gallia  
 Ellison Wm H, clk, b 336 Robinson av  
 Ellison Wm H (Agnes), solr, b 709 Court  
 Ellsesser Edward (Minnie E), helper, h 1319 Center  
 Ellsesser Jacob (Elizabeth S), sta engr, h Harrison,  
 S'ville P O  
 Elmore Charles N, sta engr, h 69 E Front  
 Elmore M Grace, b Julia A Long  
 Elmore Nelson M, sta engr, b 69 E Front  
 Elmore Ora O, b 69 E Front  
 Elmore Roy C, helper, b 69 E Front  
 Elswick John, steelwkr, b 137 E Grace N B

- Ely Charles (Jennie), brickwkr, h 47 W Rhoades av  
N B
- Ely Della, shoewkr, b 1315 N Waller
- Ely Frank (Alma), brickwkr, h 11 Elizabeth N B
- Ely Hiram (Eliza), lab, h Dry Run rd W P, R F D  
No 1
- Ely John, steelwkr, b Ira E Mault
- Emlong Frank (Tillie C), watchman, h 280 W 2d
- Emmert Carl W (Abbyella), dentist Anderson bldg, h  
133 E Gallia av N B
- Emmert Charles Charles, lab, b 169 E Gallia av N B
- Emmert Henry (Candes L), fireman, h 279 17th
- Emmert Lillie, shoewkr, b 279 17th
- Emmert Nellie R, clk, b 279 17th
- Emmert Philip (Emma), motorman, h 169 E Gallia av  
N B
- Emmett Alice M, linotype opr The Blade, b 42 E 2d
- Emmett Anna M, h 42 E 2d
- Emmett Frank J, mach, b 42 E 2d
- Emmett Sallie, printer The Kah-Patterson Printing Co,  
b 42 E 2d
- Emmett Wm E, b 42 E 2d
- Emmett Agnes C, student, b 199 E Rhoades av N B
- Emmett Albert H, car repr, b 199 E Rhoades av N B

## **J. W. BAHNER** | **INSURANCE**

**Security Bank Bldg.**

- Emmett Andrew (Elizabeth), barber 105 W 2d, h 58 W  
2d
- Emmett Charles E, shoewkr, b 58 W 2d
- Emmett Cornelia R, shoewkr, b 58 W 2d
- Emmett Elizabeth (wid George), h 199 E Rhoades av N  
B
- Emmett Frank, carp, b 199 E Rhoades av N B
- Emmett Frank J (Ella F), shoewkr, h 69 W 8th
- Emmett George (Io F), steelwkr, h 235 E Rhoades av  
N B
- Emmett Harry A, shoewkr, b 58 W 2d
- Emmett James S, farmer, b Joseph Emmett
- Emmett Joseph (Caroline), farmer, h Calverts' Ia W P,  
Bertha P O
- Emmett Mary Q, b 58 W 2d
- Emmett M Eva, b Joseph Emmett
- Emmett Wm E (Catharine), molder, h 338 12th
- Emmett Wm J, timekpr, b 58 W 2d
- Emory Wm C (Ella E), shoewkr, h 1311 High
- EMPIRE STATE INSURANCE CO OF NEW YORK,**  
Inman & Graham Agents 15 Gallia
- Employers' Association The, John Peebles pres, F M Baggs  
sec, G E Kricker treas, 17 E 2d
- EMPLOYERS' LIABILITY ASSURANCE CORPO-**  
**RATION OF LONDON,** Philo S Clark Agt 46-47-  
48 Turley Bldg (See front cover)

Emrich Clarence P, clk, bds 146 E 9th  
 Emrich D Wm (Eliza J), cond, h 1110 Clay  
 Emrch Frank H (May E), mgr Millbrook Park, h 83 W  
 8th  
 Emrich Phillip D (Magdalena), painter, h 146 E 9th  
 Emrick George (Charlotte), undertaker, h 273 E 2d  
 Engelhardt Caroline, h 710 Chillicothe  
 Engelhardt Michael, lab, h 710 Chillicothe  
 Engelhardt Michael jr, shoewkr, b 710 Chillicothe  
 Engelhart Nora Mrs, husekpr Albion Z Blair  
 Engine Houses, City Fire Dept (See Miscellaneous In-  
 formation)  
 England James P, eng, b 1405 Lincoln  
 Englebrecht Clarence A (Minnie M), shoewkr, h 317 W  
 Front  
 Englebrecht Fred W (Mary C), lab, h 229 W Front  
 Englebrecht John A, lab, b 229 W Front  
 Englehard August H (Elga), bricklyr, h 1309 Union  
 Englehart Philip (Annie B), steelwkr, h 30 E Grace N B  
 Engles Charles M (Edith K), eng, h 1411 McConnell av  
 English John M, clk, b 1405 Lincoln  
 Enyart J David (Marietta E), farmer, h Fullerton, Ky  
 Enyart Robert (Fannie), shoewkr, h S Portsmouth, Ky  
 Epps Callie, dom, b 224 E 2d

THE OLD  
**OHIO FARMERS**  
 LEADS THEM ALL

**INMAN & GRAHAM**  
 AGENTS  
 15 GALLIA BOTH PHONES

EQUITABLE FIRE AND MARINE INSURANCE  
 CO OF PROVIDENCE, R 1, Edgar F Draper & Co  
 Agts 201-203 Masonic Temple (See left center  
 lines)

Ernst C Edward, shoes 108 E 11th, b 55 E 7th  
 Ervin James B (Lucy), switchman, r 142 Gallia  
 Ervin Myra S (wid James), b 21 W 2d  
 Erwin John (Ida), molder, h 36 W 10th  
 Erwin Jonathan (Mary L), gardener, h 19th s w cor  
 Hutchins av  
 Erwin Joseph, shoewkr, b rr 1440 High  
 Erwin Matilda (wid Jephtha), boarding, Walnut E P  
 Erwin Wm C (Ethel), ins agt, h 63 W 2d  
 Eskew Wm (Callie), printer 23 E 3d, h same  
 Esselborn Paul (Margaret), pres and treas The Ports-  
 mouth Brewing and Ice Co, h 356 E 5th  
 Esselborn Pauline R (wid Julius G), h 135 Gallia  
 Essman Callie M, dom 70 W 4th  
 Essman Charles B, coal, b 23 W Gallia av N B  
 Essman Christopher, b F A Essman  
 Essman Frank A (Lizzie), ice cream mfr, Jackson, S'ville,  
 h same  
 Essman Fred W (Mary C), coal, h 23 W Gallia av N B  
 Essman Jacob, b 23 W Gallia av N B  
 Essman John P (Callie), coal, h 25 13th  
 Essman Mary E (wid John), h 4th, S'ville

- Estep Chilton, shoewkr, b 185 E Front  
 Estep Fleming, shoewkr, b 185 E Front  
 Estep George W (Surrilda), slsmn Singer S M Co, h 143  
 E Front  
 Estep Grover L, shoewkr, b 185 E Front  
 Estep John W (Effie B), Indryman, h Fullerton, Ky  
 Estep Wm G (Tabitha), lab, h 185 E Front  
 Etterling Anna K, b 116 E 4th  
 Etterling August L, b 116 E 4th  
 Etterling Laura M, clk C C Bode & Co, h 116 E 4th  
 Eulitt Grant A (Stella M), lab, h 314 Madison  
 Euth Wm G (Josephine), real est, h 301 E 4th  
**EUREKA FIRE INSURANCE CO OF CINCINNATI,**  
 O, Inman & Graham Agents 15 Gallia  
 Evans Amanda J (wid Edward P), b 152 Gallia  
 Evans Amy C, tchr, b Emory F Evans  
 Evans Benjamin (Nannie), lab, h 424 Gallia  
 Evans Benjamin jr, actor, b 424 Gallia  
 Evans Charles, lab, b East End Hotel  
 Evans Charles E (Lena L), carp, h 510 Grant  
 Evans Charles E, shoewkr, b 39 E 3d  
 Evans Charles J (Lucy), foreman Excelsior Shoe Co, h  
 86 E 4th  
 Evans Columbus (c), janitor, h rr 17 E 2d  
 Evans Cora, maid Washington Hotel  
**EVANS, CRAWFORD & MICKLETHWAIT (Nel-**  
 son W Evans, M A Crawford, Joseph T Mickle-  
 thwait), Attorneys-at-Law 301-304 Masonic Temple,  
 Tels Home 100, Bell 337 W  
 Evans Cynthia (wid Bruce M), h 269 W Front  
 Evans David A (Allen B), farmer, h Bloom, S'ville P O  
 Evans David H, shoewkr, b 39 E 3d  
 Evans Edward, shoewkr, b 98 E 9th  
 Evans Eliza S, cigar mkr, b 100 E 4th  
 Evans Emma (wid David J), h 74 S Ohio av N B  
 Evans Emory F (Emma C), farmer, h Union Mills rd W  
 P  
 Evans Ernest W (Julia), gardener, h e s Chillicothe 2 n  
 of Kinney la  
 Evans Ethel, box mkr, b 269 W Front  
 Evans George B (Audrey J), steelwkr, h 611 Boundary  
 Evans George T (Julia C), shoe cutter, b 80 16th  
 Evans George W (Jessie F), lab, h 174 14th  
 Evans George W (Sophia C), lab, h Jackson, S'ville P O  
 Evans Gladys K, b 152 Gallia  
 Evans Harry V (c), barber, h rr 17 E 2d  
 Evans Hartzel (Mary J; Evans & Jordan), h 100 E 4th  
 Evans Hayes, lab, b 669 Gallia  
 Evans Henry, h 39 E 3d  
 Evans John (Nellie), lab, h Main, S'ville P O  
 Evans John O, shoewkr, b 39 E 3d  
 Evans John W, janitor, h 104 12th  
 Evans Joseph, shoewkr, b 269 W Front  
 Evans Leslie, shoewkr, b 269 W Front  
 Evans Margaret E, tchr, b Emory F Evans

- Evans Maria L (wid John C), h 140 E 4th  
 Evans Mary (wid Henry J), b 611 Boundary  
 Evans Mollie E, b 424 Gallia  
 Evans Nancy J (wid Wm S), b 187 W Front  
**EVANS NELSON W** (Elizabeth; Evans, Crawford & Micklethwait), Attorney-at-Law 301 Masonic Temple, Phones Home 101, Bell 337-W, h 152 Gallia, Home Tel 377  
 Evans Oregon E, clk, b D A Evans  
 Evans Orin, lab, b 269 W Front  
 Evans Rachel, b 39 E 3d  
 Evans Thomas D, com trav, r 25 W 3d  
 Evans Walter, shoewkr, b 343 E 3d  
 Evans Wila O (Etna), carp, h 352½ Gallia  
 Evans Wm (Bessie E), lab, h 153 W 5th  
 Evans Wm, shoewkr, b 424 Gallia  
 Evans Wm E (Carrie B), clk, h 416 Bond  
 Evans Wm H (Sarah J), plumber, h 146 Mill  
 Evans W Thomas (Mary B), lab, h 187 W Front  
 Evans W Thurman (Cora B), electn, h 32 W Grace N B  
**EVANS & JORDAN REALTY CO** (Hartzel Evans, John E Jordan), Real Estate, Genl Agents The Canadian Pacific Land Co, 817 Chillicothe, Home Tel B-832  
 Everard Arthur E (Margaret P), com trav, h 246 E 9th  
 Everard Margaret P Mrs, sec and treas The T M Patterson Paper Box Co, h 246 E 9th  
 Everett Hubert T (Anna M), fireman, h ss Gallia 7 e of Norfolk E P  
 Everman Charles H (Betsey), shoewkr, h S Portsmouth. Ky  
 Evick Theodore (Lucy), pilot, h Fullerton, Ky  
**EXCELSIOR SHOE CO THE**, David C Davies Pres, John E Williams Vice Pres and Genl Mgr, Wm G Williams Treas, James W Bannon Sec, Mnfrs of Men's and Boys' Fine Shoes 95-99 Gallia, Phones Home 1106-1107, Bell 119  
**EYE, EAR, NOSE AND THROAT HOSPITAL**, Dr George M Marshall Physician in Charge 102 E 9th, Tels Home 784, Bell 481-R  
 Eynon Ernest A, clk, b 478 Highland av  
 Eynon Ernest E, steelwkr, h 478 Highland av

## F

- FACTORY SHOE STORE**, H W Mathiott Propr, Foot Fitting a Specialty 291 Gallia, cor Offnere, Home Tel Y-1253 (See adv in classified Shoe Mnfrs)  
 Fagan Caroline K (wid Oscar), h 126 W 5th  
 Fagan Francis M (Sarah S), watchman city fire dept, h 928 Washington  
 Fagan Henry C, shoewkr, b 928 Washington  
 Fagan John M, shoewkr, b 126 W 5th  
 Fagar Julia, dom 151 12th  
 Fairtrace Arthur M (Birdie C), shoewkr, h 1221 McConnell av



Fairtrace Gilbert, student, b 1406 Lincoln  
 Fairtrace Henry T (Nellie M), supt Excelsior Shoe Co,  
 h 1406 Lincoln  
 Faivre Alfred A (Sarah E), cartoonist, h 114 E 3d  
 Faivre Earl M (Pauline), shoewkr, h 22 E 11th  
**FAIVRE HENRY J. Shoemaker, Specialty of Fine Re-**  
**pair Work, 215 1/2 Chillicothe, h same**  
 Faivre Joseph J (Alice), tailor, h 187 E 3d  
 Faivre Mame S, tchr, b 114 E 3d  
 Faivre Mayme C, dep clk Probate Court, b 109 W 6th  
 Faivre S Leola, b 187 E 3d  
 Familia Charles (Mary), cutter, h 220 E 9th  
 Fane Ernest (Bessie), pipe fitter, h 211 Poplar E P  
 Fannin Coster L (Lizzie), carp, h Fullerton, Ky  
 Fannin Daniel (Prudence), brickmkr, h Fullerton, Ky  
 Fannin Laura J, shoewkr, b 111 E 4th  
 Fannin Malinda F (wid Alfred), h 111 E 4th  
 Fannin Martin, janitor Y M C A  
 Fannin Mary E, shoewkr, b 111 E 4th  
 Fannin N Florence, shoewkr, b 24 W 4th  
 Fannin N Susie, shoewkr, b 111 E 4th  
 Fannin Sallie, b 111 E 4th  
 Fannin Walter, bellboy, b 111 E 4th  
 Fannin Wm, shoewkr, b 72 E 4th  
 Fanning Minnie, shoewkr, b 58 W 4th

## **EUGENE E. KNOX** 311-313 MASONIC TEMPLE

**FIRE, LIFE AND ACCIDENT INSURANCE**

**INSURES ANYTHING INSURABLE PHONES: HOME 104-BELL 411**

Fannon Edward, car repr, b 1225 Young  
 Farley Dorothy (wid Charles N), dom 98 E 2d  
 Farley George (c), lab, b 140 14th  
 Farley Harrison (Amanda M), farmer, h Fullerton, Ky  
 Farley Walter W (Cora), car repr, h 620 Vinton av  
 Farmer Elizabeth O, steno E E Knox, b 575 Gallia  
 Farmer Frank (Stella), driver, h 326 E 3d  
 Farmer Harvey (Fannie), driver, h 103 W 9th  
 Farmer James H (Naomi M), collr, h 575 Gallia  
 Farmer Jarvis (Viola P), brakeman, h 722 Campbell av  
 Farmer Joseph (Laura B), shoewkr, h 1801 Oakland av  
 Farmer Maggie (wid John), h rr 372 E 11th  
 Farmer Margaret, forewoman, b 62 E 8th  
 Farmer Mary O, tchr, b 575 Gallia  
 Farmer Myrtle, shoewkr, b 62 E 8th  
 Farmer Nathan, steelwkr, b 137 E Grace N B  
 Farmer Sadie, milliner, b 575 Gallia  
 Farmer Thomas A (Minnie R), foreman, h 202 E 5th  
 Farmer Wm R (Ella), tmstr, h 1710 Timmons av  
 Farnham Carrie B (wid Homer W), h 147 E 3d  
 Farrar Joseph (c), lab, b 135 E 11th  
 Farrell Nettie A, b 108 W 6th  
 Farren Frank W (Mary L), sta engr, h 271 E Gallia av  
 N B  
 Farris Carl E (Emma L), brickwkr, h S Ports, Ky  
 Faucette Junius T (Grace E), mach, b 161 E Gallia av

Faulk Charles (Bessie), steelwkr, r 91 W 7th  
 Faulkner Daniel, paperhanger, r 13 W 9th  
 Faulkner Newton E (S Elizabeth), pipe fitter, h 112 E  
 Front  
 Faut Joseph, shoewkr, b 916 Gay  
 Faverty John M (Jennie I), agt Fleischman's Yeast, h  
 1107 Offnere  
 Faverty Ruth, clk, h 1107 Offnere  
 Favier Xavier, h rr 1330 Mound  
 Fawn Nellie L, tchr, b 64 W 6th  
 Fearing Chester M, shoewkr, h 321 E 11th  
 Fearing Dana L, b 321 E 11th  
 Feazel Clara B, clk, b Wm E Feazel  
 Feazel Edward (Anna), bkpr, h 1712 Grandview av  
**FEAZEL WM E (Elizabeth), General Merchandise,**  
 Agent for New Home Sewing Machines, Jackson n e  
 cor 5th, Sciotoville P O, h same, Tels Home 2107,  
 Bell County 13-W-1  
 Feazel Wm E jr, clk, b Wm E Feazel  
 Fee Anna L, bds 181 E 4th  
 Fee George H (Edith G), eng, h 1220 McConnell av  
**FEE WM R (Anna S), Pres and Genl Mgr The Ports-**  
**mouth Home Telephone Co. Pres The Ohio Valley**  
 Bank, h 181 E 4th, Home Tel 32  
 Feigley Frank J (Anna), mach, h 226 E 4th

## EDGAR F. DRAPER & CO.

MASONIC TEMPLE

INSURANCE  
 REAL ESTATE  
 AND LOANS

Feigley Wm T (Fannie B), cond, h 1805 Grandview av  
 Feirl Arthur, mach, b Lloyd Wilcox  
 Feirl Bertha F, b C W Artis  
 Feirl B Franklin, bricklyr, b 202 12th  
 Feirl Charles W, boilermkr, b 202 12th  
 Feirl Emma (wid Winfield S), h 202 12th  
 Feirl Melissa, shoewkr, b 202 12th  
 Feldpausch Charles (Phennetta), clk, h 1118 Monroe  
 Felty Benjamin, lab, b 152 Mill  
 Felty Charles (N Belle), shoewkr, h Fullerton, Ky  
 Felty Charles E, lab, b J K Felty  
 Felty Della F, shoewkr, b J K Felty  
 Felty Grover C, lab, b J K Felty  
 Felty Hattie L, shoewkr, b J K Felty  
 Felty James K (Mary C), carp, h Fullerton, Ky  
 Felty Mildred F, b J K Felty  
 Felty Nicholas, steelwkr, b 90 E Rhoades av N B  
 Felty W Elbe, shoewkr, b J K Felty  
 Fenner Anna R Mrs, h 657 E 8th  
 Fenner James E, livery 177 E Gallia av N B, b 170 same  
 Fenner J Lewis, carp, b 657 E 8th  
 Fenstermacher Charles H, mach, b 268 E 9th  
 Fenton Catherine (wid James), b 18 W 6th  
 Fenton Mary, h 18 W 6th  
 Ferguson Abraham (Amanda), lab, h rr 1222 Franklin av

Ferguson Agnes, b 15 W Front  
 Ferguson Albert H (c), porter, h 100 15th  
 Ferguson Arthur (c), hostler, b 1302 Kinney  
 Ferguson Bert W, shoewkr, b 231 W Front  
 Ferguson Carl F (c), boxmkr, b 1302 Kinney  
 Ferguson Carrie (c), lndrs, h 136 E 11th  
 Ferguson Cecil, lab, h 15 W Rhoades av N B  
 Ferguson Charles O, actor, h 12 E 11th  
 Ferguson Clarence, shoewkr, b 706 E 8th  
 Ferguson Clifford, fireman, b 1226 Summit  
 Ferguson Emory, carp, h S Portsmouth, Ky  
 Ferguson Harry L (Elizabeth M), clk Washington Hotel,  
 h 81 W 4th  
 Ferguson Henry L, shoewkr, b 706 E 8th  
 Ferguson James (Lina), shoewkr, h 231 W Front  
 Ferguson Lawrence J, printer, b 231 W Front  
 Ferguson Lee D, paper hngr, b 231 W Front  
 Ferguson Lindsey (Jennie J), lab, h n s Gallia 6 w of  
 Poplar E P  
 Ferguson Maude, b 1015 Kendall av  
 Ferguson Myrtle, h 1407 Findlay  
 Ferguson Patrick, brakeman, b 1132 Kenyon  
 Ferguson Richard D (c), lab, h 1302 Kinney -  
 Ferguson Robert L (Rachael A), music tchr, h 706 E 8th

## TIMES WANT ADS. ½ CENT A WORD

Ferguson Roy M, clk Fisher & Streich Pharmacy, b 81  
 W 4th  
 Ferguson Roy R (c), box mkr, b 1302 Kinney  
 Ferguson Ruth L, b 713 Court  
 Ferguson Sidwell W (Tennessee), eng, h 1015 Kendall av  
 Ferguson Stella, dom, b 12 E 11th  
 Ferguson Thomas, lab, b George Williams  
 Ferguson Thompson G (Allie), bricklyr, h 12 E 11th  
 Ferguson Walter (Lelia), eng N & W Ry, h 1407 Kinney  
 Ferguson Wayne (Effie), lab, h 55 W Rhoades av N B  
 Ferguson Wayne (Susie), lab, h 218 E 9th  
 Ferguson Wm C (Ruth B), vice-pres The Jones-Ferguson  
 Grocery Co, h 713 Court  
 Ferhman Louis W, printer, b 1221 Hutchins av  
 Ferrell Alice, shoewkr, b 815 Findlay  
 Ferrell James, tinner, b 1325 Kinney  
 Ferris Wm H (Willie E), carp, h 400 Grant  
 Festanau Anna, shoe wkr, b 29 W 3d  
 Festanau Louise, shoewkr, b 29 W 3d  
 Festanau Mary (wid Wm), h 29 W 3d  
 Festanau Mary, b 29 W 3d  
 Fetter Samuel P, physician 180 Gallia, h same  
 Feters Elmer (Pearl), shoewkr, b 116 E Front  
 Feters Fannie, shoewkr, b 214 12th  
 Feters Lucy E, shoewkr, b 505 Court  
 Feters Margaret A, dom 68 E 2d

Fetty Charles E, steelwkr, b 46 W Stanton av N B  
 Feurt Alfred L (Ella H), com trav, h 494 Clifford  
 Fewkes Alfred G (Florence P), supt Carlyle Paving Brick  
 Co, h s s Gallia pike Star Yards  
 Feyler Dessie M (wid Edward L), h 29 W 2d  
 Feyler Howard C, appr, b 29 W 2d  
 Fiddler Adam, lab, h rr 31 E Grace N B  
 Fiddler Charles W (Dessie), clk, h 31 E Grace N B  
**FIDELITY INSURANCE CO OF NEW YORK,**  
 Philo S Clark Agt, 46-47-48 Turley Bldg (See front  
 cover)  
**FIDELITY AND DEPOSIT CO. OF BALTIMORE,**  
 MD, Edgar F Draper & Co Agts 201-203 Masonic  
 Temple (See left center lines)  
 Fields Ambrose J, lab, b 813 Kendall av  
 Fields Andrew J, brickwkr, b Beulah Fields  
 Fields Beulah (wid Carey), h w s Mabert rd 15 n of Gallia  
 Fields Coleman C, lab, h Fullerton, Ky  
 Fields Delila A, grocer 756 E 9th, h same  
 Fields Floyd B (Rebecca J), lab, h 655 E 8th  
 Fields John J (Sarah A), lab, h 813 Kendall av  
 Fields Joseph (Delila A), lab, h 756 E 9th  
 Fields Jephtha, lab, b Beulah Fields  
 Fields Kendall, miner, b Beulah Fields  
 Fields Lulu B, b 756 E 9th

## **Chas. P. Stamm** PLUMBING, Gas, Steam and Hot Water Fitting

**425 East Seventh Street**

**Both Phones 283**

**Portsmouth, Ohio**

Fields Thomas L. (Ocie L), steelwkr, h 578 Grant  
 Fields T A, com trav J G Reed Co, res Rosedale, Ky  
 Fife John W (Alice L), car inspr, h 193½ W 2d  
 Figlestahler Karl D (Helen M), agt, h Bloom, S'ville P O  
 Fillmore Butler, student, b 119 Mill  
 Fillmore Celia, shoewkr, h 119 Mill  
 Fillmore Taylor (Mary P), steel mntr, h 710 E 8th  
 Finch Arthur J (Lulu P), city fireman, h 68 W 8th  
 Finch Esther A, phone opr, b 312 E 10th  
 Finch Mary E (wid Morton B), h 312 E 10th  
 Findeis Alma M, tchr, b 620 E 8th  
 Findeis Arthur F, student, b 620 E 8th  
**FINDEIS JACOB P** (Elizabeth), Meat Market 17 Gal-  
 lia, Tels Home 301, Bell 350, h same  
 Findeis Louisa B (wid John), h 620 E 8th  
 Findlay Street M E Church (colored), Findlay n e cor  
 13th  
 Findling Clara, shoewkr, b 22 E 6th  
 Finger Bertha Mrs, shoewkr, b 330 E 5th  
 Fink Charles L (Louise C), eng, h 1301 Center  
 Finley Millard C (Henrietta), cond, h 378 E 11th  
 Finney Andrew J (Lovina W), h 65 W 6th  
**FINNEY FRANK B** (Belle B), Pres The Frank B Fin-  
 ney Co, Attorney-at-Law 19 Gallia, Both Phones, h  
 13 W 6th

- FINNEY FRANK B CO THE**, Frank B Finney Pres,  
George A Goodman Vice Pres, Margaret M Balmert  
Sec, Real Estate and Insurance 19 Gallia, Both  
Phones (See front cover)
- Finney H Clay, vet surg, b 65 W 6th
- FINNEY JAMES H** (Lillian), Sec The Portsmouth  
College of Business Co, h 515 Campbell
- Finney Lester L, reporter The Blade, r 106 E 4th
- Finney Roy H, driver, b 408 Court
- Finney Walter A (Cora E), solr Western & Sou L Ins Co,  
h 84 W 6th
- FIRE ASSOCIATION OF PHILADELPHIA, PA**,  
The Frank B Finney Co Agents, 19 Gallia (See  
front cover)
- Firmstone Margaret M, b 32 W 4th
- Firmstone Sarah E, h 32 W 4th
- First Baptist Church, 174 Gallia
- FIRST CHRISTIAN CHURCH**, Rev Edgar J Meach-  
am Pastor, cor 3d and Gay, Home Tel A-418, Par-  
sonage 188 E 3d, Home Tel A-925
- First Church of Christ (Scientist), 20 E 2d
- FIRST NATIONAL BANK THE**, Simon Labold  
Pres, Samuel Reed and A M Damarin Vice Prests,  
Dan W Conroy Cashier, Turley Blk Chillicothe n e  
cor 2d, Both Tels 4 (See back cover)
- First Presbyterian Church, Court, s w cor 3d
- First United Brethren Church, 7th n e cor Gay
- Fischer Charles W, shoewkr, b 84 18th
- Fischer Clara, shoewkr, b 84 18th
- Fischer George C, butcher, b 1011 Chillicothe
- Fischer George C, butcher, b 84 18th
- Fischer Hannah (wid George C), h 84 18th
- Fischer Joseph H M, shoewkr, b 84 18th
- Fischer Lawrence (Bertha L), butcher, h 1011 Chillicothe
- Fish Nellie (wid Williard W), dressmkr, 929 Findlay, h  
same
- Fishback Wm C, condr, b 506 Highland av
- Fishburn Analuc, b 391 12th
- Fishburn Charles M, shoewkr, b 391 12th
- Fishburn Edwin (Rosie), carp, h 391 12th
- Fishburn Ralph C (Fishburn & Goddard), b 391 12th
- Fishburn & Goddard (R C Fishburn A K Goddard), gro-  
cers, 622 Campbell av
- Fisher Anna Mrs, tailoress b 299 Gallia
- Fisher Benjamin J (May), propr Fisher's School of Danc-  
ing, h 502 Union
- Fisher Clyta M, steno Ohio Insp Bureau, b 403½ Court
- Fisher Daniel (Etta M), lab, h 1307 Lincoln
- Fisher George E, cabtmkr Saml Horchow Co, b 315 E 11th
- Fisher Henry, lab, b 312 Robinson av
- Fisher Henry (Mary E), real est, h 303 E 4th
- Fisher John (Minnie S), plasterer, h 88 12th
- Fisher John, shoewkr, b 111 12th
- Fisher John C, collr, b 1102 Offnere
- Fisher Joseph F (Martha A), patternmkr, h 1102 Offnere

- Fisher Katherine (wid John), h 264 E 9th  
 Fisher Robert W (Pearl F), h Star Yards  
 Fisher's School of Dancing, B J Fisher propr, 9 W 2d  
 Fisher Walter (Eleanor), eng, h 260 E 11th  
 Fisher & Streich Pharmacy, Phil M Streich propr, 601  
 Chillicothe  
 Fisk Harry (Bessie), molder, h 1214 Findlay  
 Fitch Alonzo (Agnes L.), lab, h 14 E Grace N B  
 Fitch Charles H (Stella), carp, h 618 Boundary  
 Fitch Clyde M, student, b 105 E 9th  
 Fitch James W (Ella D), physician, 105 E 9th h same  
 Fitch Joseph (Annie), city Marshal, 56 S Ohio av N B  
 Fitch Lawrence (Cynthia V), meats, 56 S Ohio av, h 52  
 same N B  
 Fitch Wm (Mary A), h 21 W Stanton N B  
 Fitzer Frederick M, blksmith, b Wm H Fitzer  
 Fitzer Q Roy, mach, b Wm H Fitzer  
 Fitzer Wm H (Nell B), eng, h s s Walnut 6 c of Plum  
 E P  
 Fitzgerald & Co, Frank C Balmert mngr, drugs, 901 Offnere  
 Flack Albert, shoewkr, b 125 12th  
 Flack Enoch (Laura S), grocer, 125 12th h same  
 Flack Esther L, shoewkr, b 125 12th  
 Flack Harley (Orpha M), lab, h Harrison av sw cor Or-  
 chard N B  
 Flack Wm H (Isabel), carp, h Fullerton, Ky  
 Flaker Dennis L, shoewkr, b 181 E 11th  
 Flaker Florence O, b 181 E 11th  
 Flaker Jacob (Clara), grocer, 181 E 11th, h same  
 Flaker J Frank, shoe cutter, b 181 E 11th  
 Flanders John W, h 1420 Findlay  
 Flannigan Agnes G, steno and bkpr M F Carroll & Sons,  
 b 621 Market  
 Flannigan Daniel, clk Chas Weber, b 805 Grimes av  
 Flannigan Edward (Clara A), shoewkr, b 313 W Front  
 Flannigan Ellen M, b 621 Market  
 Flannigan Fannie, b 805 Grimes av  
 Flannigan James, watchman, h 66 E 4th  
 Flannigan John F (Sarah A), coal, 703 Market, h 621 same  
 Flannigan Katharine M, stenor, b 621 Market  
 Flannigan Lawrence, transfer, h 812 Grimes av  
 Flannigan Lawrence J, tmstr, b 621 Market  
 Flannigan Louis J, lab, b 66 E 4th  
 Flannigan Louise C, b 66 E 4th  
 Flannigan Mame C, steno, b 812 Grimes av  
 Flannigan Nora C, b 812 Grimes av  
 Flannigan Rose M, steno N J Dever, b 812 Grimes av  
 Flannigan Sadie A, steno Milner, Miller & Scarle, b 812  
 Grimes av  
 Flannigan Susan A (wid Patrick), h 805 Grimes av  
 Flaughter Alice, smstrs, b 221 12th  
 Flaughter Charles (Jane), lab, h 1518 Chillicothe  
 Fleming Allen (Minnie), lab, h Market, S'ville P O  
 Fleming George A (Lillie), brick lyr, r 121 E 4th  
 Fleming James (c), paper hngr, h 1205 N Waller

Fleming Lawrence, shoewkr, b 624 John  
 Fleming Lloyd E (Nola G), steel wkr, h 18 W Gallia av,  
 N B  
 Fleming Mary E, shoewkr, b 76 W 7th  
 Fleming Roy N, student, b Jesse Johnson  
 Fletcher George W (Melvina), lab, h 3d, S'ville P O  
 Fletcher Harlan, lab, b J A Fletcher  
 Fletcher John A (Nora L), lab, h s s Gallia pike, Star Yds  
 Fletcher Thomas R Rev (c), pastor Findlay St M E church,  
 h 77 13th  
 Fligor Charles M (Mary E), shoewkr, h 1409 Findlay  
 Fligor Wesley L, shoewkr, b 1409 Findlay  
 Flood John W (Stella), propr Flood & Blake, h 573 Gallia  
**FLOOD & BLAKE, John W Flood Propr, Drugs and  
 Sundries, Postoffice Station No 3, Branch Ohio Val-  
 ley Bank, 591-593 Gallia, Tels Home 93, Bell 93-W**  
 Flowers Arthur (Rose), shoewkr, h 316 E 4th  
 Flowers Charles (Ella), shoewkr, h 415 E 8th  
 Flowers Charles E, shoewkr, b 240 Gallia  
 Flowers E Jennie (wid Andrew J), boarding, h 338 E 4th  
 Flowers Frank (Anna), foreman, h 314 E 4th  
 Flowers Harry M (Sarah A), grocer 1029 Findlay, h same  
 Flowers Henry (Henrietta), foreman, h 240 Gallia  
 Fluaharty Elizabeth, shoewkr, b 274 Gallia  
 Flynn Charles J, printer The Blade, b 904 Offnere

**W. S. HANEY**  
 — TINNER —

**TIN and SLATE ROOFING**  
 GALVANIZED IRON WORK, STEEL  
 CEILING, HOT AIR FURNACES  
**1009 CLAY Home Tel. 592**

Flynn Daniel J (Lucinda), stove mounter, h 192 13th  
 Flynn Margaret, clk, b 165 W 2d  
 Foley E Kyle, fireman, b 686 Grant  
 Foley James, inspr, b 335 E 4th  
 Foley James W (Amy L), eng, h 704 Vinton av  
 Foley John (Katharine), h 335 E 4th  
 Foley John W (Ruth M), grocer 148 E Gallia av, N B, h  
 688 Grant  
 Foley Margaret, shoewkr, b 335 E 4th  
 Foley Martha, shoewkr, b 335 E 4th  
 Foley Mary L, b 686 Grant  
 Foley Nannie R, b 686 Grant  
 Foley Wm J (Victoria J), grocer 1337 Summit, h 1339 same  
 Foller Leo F (Viola), electr, h 277 E 3d  
 Folsom Alice W Mrs, h 395 12th  
 Folsom John H, student, b 208 E 4th  
 Folsom Robert, shoewkr, b 395 12th  
 Folsom Sarah, shoewkr, b 395 12th  
 Foor Jasper E (Rebecca), shoewkr, h 568 E 6th  
 Forbay George R (Ida M), cement wkr, h 1218 Chillicothe  
 Forbay James H, shoewkr, b 1218 Chillicothe  
 Forbay J Carl, shoewkr, b 1218 Chillicothe  
 Forbay Margaret (wid John), b Valentine Stortz  
 Forby John F (Jeanetta), lab, h Main, S'ville P O  
 Ford Arthur (Catharine), lab, h 1010 Findlay

- Ford Catharine (wid Peter), h 384 E 7th  
 Ford Clara S, bkpr, b 490 Highland av  
 Ford Edward T, contr 384 E 7th, b same  
 Ford Elizabeth, b 384 E 7th  
 Ford Frank (Mattie J), cigarmkr Doerr Bros, h 493 Logan  
 Ford Henry (Mary A), shoewkr, h 77 W 9th  
 Ford Joseph, carp, b 384 E 7th  
 Ford Katherine B, dressmkr 257 W 2d  
 Ford Mary A (wid John), h 490 Highland av  
 Ford Mary E, b 77 W 9th  
 Ford Robert R (c), porter, h 160 12th  
 Ford Trimble, b 109 Mill  
 Ford Wm D (Annie L), crater, h 1515 Findlay  
 Forester Belle, b 49 W 6th  
 Forinash Oscar C (Annie C), shoe cutter, h 578 18th  
 Forinash Willard C, shoewkr, b W H Forinash  
 Forinash Wm H (Izora), painter, h n s Gallia 2 w of  
     Chestnut E P  
 Forrest Charles P, mach, b 158 E 11th  
 Forrest Frank R (Esther M), mach, h 145 E 11th  
 Forrest James L, student, b 158 E 11th  
 Forrest Mary J, student, b 158 E 11th  
 Forrest Richard (Jennie W), rd mstr N & W Ry, b 158  
     E 11th  
 Fossett Benjamin (c), porter, r 1503 N Waller  
 Fossett Daniel L (c), barber, h 141 E 11th  
 Foster Arthur T, car repr, b 479 E 8th  
 Foster Charles H (Ida), fireman, h 754 E 9th  
 Foster Clara G (wid Dr E Marion), h 905 N Offnere  
 Foster Clinton S, shoewkr, b 179 E Front  
 Foster Cornelius Rev, h 75 W 8th  
 Foster Dora M, clk The Morning Glory, b 479 E 8th  
 Foster Harry E (Minnie E), shoewkr, h 179 E Front  
 Foster Hillie C, fireman, r J H Grim  
 Foster J Trimble (Nettie), clk, h 814 Court  
 Foster Jennie M, student, b 905 N Offnere  
 Foster Lafayette (Sarah), h 479 E 8th  
 Foster Lucinda (wid Otho D), matron Home for Aged  
     Women  
 Foster Margaret C Mrs, b 234 Gallia  
 Foster Mary D, phone opr, b 40 W 7th  
 Foster Miner F (Mary D), electn, h 40 W 7th  
 Foster Myrtle, time kpr, b 815 Court  
 Foster M Mae, b 815 Court  
 Foster Nathaniel (Mary C), h 25 W Grace N B  
 Foster Ora V (Cecelia), painter, h 407 Court  
 Foster Oscar C, cabt mkr, b 479 E 8th  
 Foster Otho D (Eulalie), painter 407 Court, b 7th nr  
     Brown  
 Foster Wm E, granite cutter, b 815 Court  
 Fountain Etta S (wid Wm A), b J D Irwin  
 Fourth Street Public School, Kate Vigus prin, 119 W 4th  
 Fout Clarence (Anna C), foreman Excelsior Shoe Co,  
     h 1116 Kenyon  
 Fout Iris A, shoewkr, b 816 Grimes av



- Fout Lafayette (Louisa), dep County Surveyor, h 816 Grimes av  
 Fout Levi (Mary J), brickwkr, h 417 Court  
 Fout Louella, shoewkr, b 816 Grimes av  
 Fout Mammie, student, b 417 Court  
 Fout Olive P, b 816 Grimes av  
 Fout Worley (Ida), molder, h 406 Campbell av  
 Fowler Annie L, tchr, b 434 E 7th  
 Fowler Ethel G, steno The Lloyd-Adams Co, b 129 W 6th  
 Fowler G Cleveland, b 129 W 6th  
 Fowler Joseph M (Sarah L; J M Fowler & Son), h 434 E 7th  
 Fowler Joseph M jr (Ruth; J M Fowler & Son), h 384 Grant  
 Fowler J M & Son (J M Fowler, J M Fowler jr), grocers 558 Robinson av and 348 E 11th  
 Fowler Laura V, shoe wkr, b 129 W 6th  
 Fowler Lyda A, clk, b 129 W 6th  
 Fowler Ruth B, b 129 N 6th  
 Fowler Virgie E (Ethel), photogr 64 W 2d, h same  
 Fowler Wilbur H, clk, b 434 E 7th  
 Fowler Wm H (Anna G), foreman, h 129 W 6th  
 Fox Albert, driver, b 509 Glover  
 Fox Arthur E, b 509 Glover  
 Fox Arthur L (Margaret), steelwkr, h 509 Glover

## SMITH LUMBER CO.

Will Furnish Materials to Build  
 or Build You a House Complete

1001-1005  
 LINCOLN  
 STREET  
 BOTH PHONES

- Fox Bessie (c), dom, b rr 71 E 9th  
 Fox Bessie M, shoewkr, b 509 Glover  
 Fox Emma M, shoewkr, b 509 Glover  
 Fox Katherine C, shoewkr, b 509 Glover  
 Fox Nancy J (c), boarding, h rr 71 E 9th  
 Fox Wm (c), lab, b rr 71 E 9th  
 Fraaland Cora, dom, 157 E 2d  
 Frambers Charles G (Melissa J), shoewkr, h rr 497 Robi-  
 son av  
 Francisco Charles D (M Myrtle), lab, h Gallia sw cor Plum  
 E P  
 Franck Adam E, shoewkr, b 201 W 2d  
 Franck Charles M (Christina), shoewkr, h 250 E 9th  
 Franck Jacob, shoewkr, b 201 W 2d  
 Franck Louisa M, b 250 E 9th  
 Frank John (Clara), brick wkr, h 86 S Ohio av N B  
 Frank John C, h e s Market 1 n of 5th, S'ville P O  
 Frank Oscar (Ida), shoe ctr, h 39 E Front  
 Frank Willard H, car repr, b J C Frank  
**FRANKFORT INSURANCE CO THE OF FRANK-  
 FORT-ON-THE- MAIN, GERMANY, Eugene E  
 Knox Agt, 411-413 Masonic Temple (See right center  
 lines)**  
 Franklin Wm O (Mary), train dispr N & W, h 332 E 5th  
 Frantz Gertrude, student, b 601 Market

- Frantz Helen, student, b 601 Market  
 Frantz Joseph (Sophia), ast supt Public Service Dept, h  
 601 Market  
 Frantz Kate, housekpr, 129 W 5th  
 Frantz Magdalene M, music tchr, b 601 Market  
 Frantz Mary C, clk, b 601 Market  
 Frantz Phillip (Alice), cabtnkr, h 379 E 7th  
 Frasher Carrie, shoewkr, b 386 Gallia  
 Frasher John H, mach hlpr, b 1340 Summit  
 Frasher Nathan H (Theresa), condr, h 1312 McConnell av  
 Frasher Purl (Ida), car rpr, h 1340 Summit  
 Frazier James (Maggie), lab, h 555 E 5th  
 Frederick Adolph, steelwkr, h 203 W 4th  
 Frederick Alfred C, molder, b 179 W 5th  
 Frederick Barbara, b 203 W 4th  
 Frederick Carrie T, b 241 W 2d  
 Frederick Charles L (Bessie), com trav, h 228 E 5th  
 Frederick Clara A, b 179 W 4th  
 Frederick Cornelius P, shoewkr, b 201 W 4th  
 Frederick Frank X (Elizabeth), repair man h 179 W 5th  
 Frederick George C (Anna), fireman h 201 W 4th  
 Frederick Helena B M, b 179 W 4th  
 Frederick John (Dollie I), foreman Portsmouth Gas Co,  
 h 619 Market  
 Frederick Julia K, tailoress, b 241 W 2d  
 Frederick Lillian H, shoewkr, b 619 Market  
 Frederick Louisa, tailores, b 241 W 2d  
 Frederick Myrtle M, b 619 Market  
 Frederick Pierce J (Theresa), meats gr W 2d, h 140 W 6th  
 Frederick Wilber, lab, b 619 Market  
 Frederick Wm G, shoewkr, b 201 W 4th  
 Free Baptist Church, Hutchins av, s e cor Robinson av  
 Free Baptist Church, 5th, cor Blum, S'ville P O  
 Free Public Library, see Portsmouth Free Public Library  
 Freeman Amos, lab, b 137 W 7th  
 Freeman Charles S (Mollie), shoewkr, h 1203 Gay  
 Freeman Cloyce, clk, b 1203 Gay  
 Freeman Harry, lab, b 137 W 7th  
 Freeman Hester A (wid George), h 137 N 7th  
 Freeman Sarah J (wid Michael), h rr 1203 Gay  
 Freeman Terrill, barber 150 E 11th, b cor 13th and  
 Findlay  
 Friermuth John (Amanda C), carp, h e s Harrison av  
 i n of Gallia av N B  
 Fremont Wm H (Matilda M), concrete wkr, h s s Gallia  
 av 4 e of West av N B  
 French Curtis C, fireman, r T T Marshall  
 French Elmer, shoewkr, b 916 Gay  
 Fresh Albert A, clk, b 301 E 6th  
 Freshel George H, restaurant 151 W 2d, h same  
 Freshour Blanche B, clk, b 618 Gallia  
 Freshour Bros (Frank A, Phillip R and Carey E Fresh-  
 our), grocers 598 Gallia  
 Freshour Carey E (Freshour Bros), b 618 Gallia  
 Freshour Frank A (Freshour Bros), b 618 Gallia

Freshour Phillip R (Freshour Bros), b 618 Gallia  
 Freshour Sarah M Mrs, h 618 Gallia  
**FREUND GEORGE W (Edith M)**, Druggist 290 Gal-  
 lia, Both Tels 469, h 295 same  
 Freund Gottlieb W Rev (Amelia), pastor German Evan-  
 gelical Church, h 39 W 5th  
 Freund Katherine M, b 295 Gallia  
 Frey George L, mach hlpr, b 1309 Center  
 Frey James B (Cora B), mach, h 113 E Front  
 Frey Manuel W, pipe fitter, b 1309 Center  
 Frey Wm (Mary), watchman, h 1309 Center  
 Freyer Harry, shoewkr, h 157 15th  
 Freytag Alfred J (Katherine), shoe cutter, h 276 17th  
 Freytag Emma C, clk, b 324 E 11th  
 Freytag Lucy C, b 324 E 11th  
 Frick Ada C, clk, b 170 E Gallia av N B  
 Frick Adam M (Mary D), miller, h 89 W 8th  
 Frick Fred (Margaret), shoe cutter, h 255 E 4th  
 Frick Hattie M, shoewkr, b 255 E 4th  
 Frick I Elroy, student, b 170 E Gallia av N B  
 Frick J Howard, student, b 89 W 8th  
 Frick Kathleen, student, b 89 W 8th  
 Frick Lena M, shoewkr, b 255 E 4th  
 Frick Minnie M, steno, b 255 E 4th

## THE TIMES GOES IN FOUR-FIFTHS OF PORTSMOUTH HOMES

Frick Philip (Mary I), confr 168 E Gallia av, h 170 same  
 N B  
 Frick Wm H, shoewkr, b 225 E 4th  
 Friedley Clara E, b 800 Harvard  
 Friedley Jacob G (Barbara), shoewkr, h 800 Harvard  
 Friel Bernard (Katherine), lab, h 326 E 11th  
 Friel Bernard P, shoewkr, b 326 E 11th  
 Friel John J, molder, b 326 E 11th  
 Friel Margaret C, b 326 E 11th  
 Friel Michael, b 805 Chillicothe  
**FRIEL WM J (Louise A)**, Automobiles, Accessories  
 and Repairing, Garage 14-16 W 5th, Tels Home  
 951, Bell Main 184, b 326 E 11th  
 Friend James M, shoewkr, b 330 E 9th  
 Friend J Edward (Margaret E), shoewkr, h 330 E 9th  
 Frisby Lillie, shoewkr, b 470 E 8th  
 Frische Carrie, dom 90 E 2d  
 Frische John, car repr, b 810 John  
 Frische Wm E (Anna M), tinner, h 810 John  
 Frista John, shoewkr, b Portsmouth Hotel  
 Frith Frederick (Anna), h 118 E 3d  
 Fritts Frederick H (Mary M), real estate 1403 Lincoln,  
 h same  
 Fritz Emma C, b 484 Highland av  
 Fritz Jacob (Eliza), h 484 Highland av  
 Fritz Jennie S (wid George), b 116 E 9th

- Fritz John E (Dora), foreman Irving-Drew Co, h 1810  
Timmonds av  
Frowine August C (Mary E), motorman, h 1106 Monroe  
Frowine Bessie M, b 1106 Monroe  
Frowine Charles E (Emma) mgr C E Frowine & Co, h  
416 Gallia  
Frowine C E & Co, C E Frowine mgr, genl contrs 416  
Gallia  
Frowine Elza C, electn, b 1106 Monroe  
Frowine Frank, b 260 E 11th  
Frowine Gilbert, clk H E Frowine, b 260 E 11th  
Frowine Henry E (Emma), billiards n e cor Chillicothe  
and 6th, h 17 W 6th  
Frowine Mary (wid August), h 260 E 11th  
Frowine Samuel E, clk, b 416 Gallia  
Fry Emery A, trav auditor N & W Ry Co 420½ Chillicothe,  
r Kinney la n w cor Oakland av  
Fry Grace L, tchr, b 380 Logan  
Fry Herbert L, student, b 380 Logan  
Fry James, electn, b 916 Gay  
Fry James B (M Mac), mach, h 1347 Park av  
Fry James E (Mary), carp, h 380 Logan  
Fry Peter, steelwkr, b 184 E Rhoades av, N B  
Fry Weltha M, clk, b 380 Logan



## MONUMENTS

THE C. C. BODE GRANITE CO.

1002 OFFNERE  
Home Phone 398

- Fryer Caroline (wid Fred), b 128 W 5th  
Fryer Mary W, b 405 E 11th  
Fryer Matilda C (wid Benjamin L), h 405 E 11th  
Fryer Wm McD, clk, b 405 E 11th  
Fucci Jerry (Mary), shoewkr, h 94 E 9th  
Fudge Nancy (wid Martin), dom 65 W Front  
Fugitt Benjamin S (Henrietta), yd mstr, h 416 N Waller  
Fugitt Oliver M (Mollie E), yrd mstr, h 372 E 11th  
Fuhr Charles O, shoewkr, b 82 16th  
Fuhs Charles, b 35 W 5th  
Fuhs Joseph G (Margaret), h 35 W 5th  
Fuhs Rosa C, printer The Correspondent, b 35 W 5th  
Fulcher John, lab, b 415 E 10th  
Fulk Albert (Maude), brickwkr, h n s Oak t e of Har-  
rison av, N B  
Fullen George V (Eliza), lab, h 367 Highland av  
Fullen Jesse I (Dona M, cabt mkr, h 367 Highland av  
Fullen Luella, b 367 Highland av  
Fuller Andrew J, treas The Wait-Fuller Cabinet Co, h  
125 E 2d  
**FULLER BROS**, Lawrence P Maher Mgr, Undertakers  
and Funeral Directors, Ambulance Service, Calls  
Answered Promptly Day or Night, cor 2d and  
Washington, Both Phones 96 (See left center  
lines)  
Fuller Clara S, b 125 E 2d

Fuller Flora A (wid Albert A), h 25 W 4th

Fuller Floyd C (Helen), bkpr, h 360 E 6th

Fuller George H (Goldie M), brkmm, r 415 12th

Fuller Mary M, b 174 E 4th

Fullerton Arlie, watchmkr Lawrence Zuefle, res Wheelersburg, O

Fullerton James H, h Fullerton, Ky

Fullerton Mary A, tchr, b J H Fullerton

Fullerton Postoffice, J R Morton postmaster, Fullerton, Ky

Fullwiler Mary, dom 916 Gay

**FULTON CHARLES C (Alice), Physician and Surgeon 210 W 2d, h same, Home Tel Y-722**

Fulton Edith H, tchr, b 192 E 2d

Fulton Ella H Mrs, b 192 E 2d

Fulton James H, clk P O, b 916 Gay

**FULTON MARGARET C DR, Physician 192 E 2d, h same, Home Tel 513**

Fultz Carrie B, shoewkr, b 230 W 3d

Fultz James (Elizabeth), car repr, h 230 W 3d

Fultz James T, shoewkr, b 230 W 3d

Fultz Millard E, car repr, b 230 W 3d

Fultz Pearl D, shoewkr, b 230 W 3d

Fultz Wm Y, car repr, b 230 W 3d

Fulwiler Charles, lab, b 93 18th

Fulwiler John, broom mkr, b 114 13th

---

## **J. W. BAHNER** | **Real Estate**

**Security Bank Bldg.**

---

Fulwiler Samuel N (Mollie G), plumber, h 114 13th

Funk Adolph C (Cora), shoe ctr, h 237 E 6th

Funk A Laura, b 337 E 7th

**FUNK E MELVIN (Amanda), Rough and Dressed Lumber, All Kinds of Mill Work, Office, Mill and Yards 129 12th, Both Tels, h 34 W 9th**

Funk George, shoewkr, b 394 Jackson

Funk James W, student, b T K Funk

Funk Laura B, b T K Funk

Funk Lydia (wid Azel), h 394 Jackson

Funk Mabel E, bkpr E M Funk, b 34 W 9th

Funk Margaret A, dressmkr, b 337 E 4th

Funk Richard M (Bessie M), foreman E M Funk, h s s Kinney la, r e of Oakland av

Funk Robert W (Airy), farmer, h e s 3d, 5 n of Davis, W P

**FUNK THEO K (Emma D), Attorney-at-Law 127 W 2d, Home Tel 291, h Kinney Lane, Home Tel 303**

Fussnecker August, shoewkr, b 59 W 3d

Fussnecker Edward G, news, b 59 W 3d

Fussnecker Elizabeth Mrs, h 59 W 3d

Fussnecker Joseph W, clk H E Frowine, b 59 W 3d

Fyffe Dock (Elizabeth), lab, b 182 W 3d

Fyffe Isaac, lab, b 193 E 9th

Fyffe Melvin P (Mary), driver, h 734 E 9th

## G

- Gabel L. Roy, mach, b 1328 Grandview av  
 Gable Ella (wid Wm N), tchr, h 317 E 11th  
 Gable Hal B (Lura M), shoewkr, h 68 W 3d  
 Gable Paul W, student, b 317 E 11th  
 Gableman Edwin, clk, b 98 E 2d  
 Gableman George L, dep city auditor, b 98 E 2d  
**GABLEMAN J WESLEY, Circulation Mgr The Times,**  
 b 98 E 2d  
 Gableman Magdalena (wid Philip), b 919 John  
 Gableman Walter H, entry clk Tracy Shoe Co, b 98 E 2d  
**GABLEMAN WM N (Gertrude), City Auditor City**  
**Hall, h Wilhelmette Flats**  
 Gabler Frederick (Mary), woodwkr, h 924 John  
 Gabler Katherine M, shoewkr, b 924 John  
 Gaddis John, lab, b 64 E 6th  
 Gahm Charles, carp, b 309 E 6th  
 Gahm Dollie D, dom, b 646 E 7th  
 Gahm Ethel, clk, b 585½ Gallia  
 Gahm Flora F Mrs, dressmkr 412 E 8th, h same  
 Gahm Golden A, student, b 412 E 8th  
 Gahm Louis (Jennie), carp, h 585½ Gallia  
 Galagher Minnie, weaver, r 416 E 7th

**INMAN & GRAHAM****INSURANCE**  
— AND —**15 GALLIA****BOTH PHONES****REAL ESTATE**

- Galbraith H K, mgr Merchants Collecting Co, res Chilli-  
 cothe, O  
 Galford David A (Minnie), police, h 1522 Findlay  
 Galford Harvey L (Marjorie), stove mounter, h rr 1523  
 Findlay  
 Galford Howard W, collr Ports St Ry & Light Co, b 1522  
 Findlay  
 Galford Jacob L (Mary), mantle mfr, 1220 Grandview av,  
 h 1225 same  
 Gallagher Dennis (Ida B), printer The Kah-Patterson  
 Printing Co, h 367 Robinson av  
 Gallenstein Nicholas J (Fannie A), shoewkr, h 397 12th  
 Gallery John J (Tillie M), lab, h Walnut s e cor Norfolk,  
 E P  
 Galliher Charles, shoewkr, b 615 E 7th  
 Galliher Thomas J (Georgia A), molder, h 615 E 7th  
 Gallion Caroline (wid Joseph), h 1441 High  
 Gallion Magdalena (wid Alexander W), h 919 John  
 Galloway Moses (c), lab, b 135 E 11th  
 Gallup Martha (wid Henry), b 33 W 4th  
 Gamberline Bertha J, b 28 E 9th  
 Gamberline Edward C, clk, b 1336 Park av  
 Gamberline Rosa, time keeper Portsmouth Shoe Co, b 1336  
 Park av  
 Gambill B Jay (Mollie G), shoewkr, h Fullerton, Ky  
 Gammon Clarence F (Margaret E), electrn, h 316 E 10th

- Gannon Elbert (Julia), lab, h Front, S'ville P O  
 Gammon J Edward (Alletia), truckman, h 1510 Kinney  
 Gans Victor J, brakeman, r F H Coe  
 Gansley Catharine (wid John M), h 1717 N Waller  
 Gansley Frank A (Estella M), shoewkr, h 1023½ Chilli-  
 cothe  
 Gansley Ida S, shoewkr, b 1717 N Waller  
 Gansley Russell H, shoewkr, b 1717 N Waller  
 Garco Andrew M (Congetta), teller, h 33 W 3d  
 Gardner Annie (c), laundress, b rr 71 E 9th  
 Gardner Arthur G (c), horse shoer, h 131 E 11th  
 Gardner David E (Ida A), foreman, h 1328 Park av  
 Gardner David E jr, student, b 1328 Park av  
 Gardner Geraldine E, b J B Gardner  
 Gardner Jesse B (E Maude), sta eng, h s s Walnut 12 e of  
 Norfolk E P  
 Gardner Lawrence C (Ann), claim adjuster N & W Ry  
 18 Turley Bldg, r 182 E 2d  
 Gardner Wilder B, messr, b Jesse B Gardner  
 Garey Jesse (Lena J), steel wkr, h 215 12th  
 Garner Henry, bell boy, b 373 E 7th  
 Garrett Arby D, shoewkr, b 1329 Summit  
 Garrett Charles A (Katie), boiler mkr, h 1329 Summit  
 Garrett Charles M (Louisa E), lab, h Broadway, S'ville  
 P O  
 Garrett Edward M (Nellie), painter, h 126 W 3d  
 Garrett George H, woodwkr, b 182 W 4th  
 Garrett G Harry jr, painter, b 182 W 4th  
 Garrett John O (Rebecca E), brkmm, h 1318 Mound  
 Garrett Neil, fireman, r S W Wilson  
 Garrison Bessie L, shoewkr, b 430 Gallia  
 Garrison C Lloyd, barber, b 127 W 6th  
 Garrison Frank C (Elizabeth), carp, h 430 Gallia  
 Garrison George W (Virginia F), contr, h 333 E 4th  
 Garrison Hattie, shoewkr, b 116 E 9th  
 Garrison John, shoewkr, b 116 E 9th  
 Garrison Robert A, janitor, h 148 13th  
 Garrison Tabitha E (wid James), b 66 E 3d  
 Garrison Wm E (Frances J), 2d hd clothing, 116 E 9th  
 h same  
 Gartner Ethel B, clk, b 813 Court  
 Gartner Peter A (Mattie J), painter, h 813 Court  
 Garvin Amanda, shoewkr, b 830 Gallia  
 Garvin Thomas H (Alice E), driver A M Glockner, h n  
 s Kinney la 2 e of Offnere  
 Gasele Frank B (Bertha E), dairy, h Union Mills rd W  
 P, R F D No 1  
 Gasele Michael, farmer, h Union Mills rd W P, R F D  
 No 1  
 Gateley Jennie, shoewkr, b 416 Sinton  
 Gates Amanda M (wid Frank O), h 385 E 6th  
 Gates Caroline (Ludwig), h Broadway, S'ville P O  
 Gates Mabel A, clk, b 385 E 6th  
 Gates Martha (wid David C), h 17 W 5th  
 Gates Otis H, atty, b 385 E 6th

- Gates Stella G, clk, b 385 E 6th  
 Gates Wm H (Elizabeth), mach hd, h rr W Gallia av N B  
 Gates Wm W (Elvira), h 269 E 4th  
 Gates Wm W jr (Harriet C), treas The Irving Drew Co,  
 h 225 Gallia  
 Gattermann Anna, h 383 Highland av  
 Gattermann Elizabeth, chr, h 383 Highland av  
**GAULT WM E (Bertha B M), Physician and Surgeon**  
 15 W 2d, h same, Both Tels 77  
 Gayhart George (Martha), brick wkr, h Lakeside add N B  
 Gearhart Adam, lab, b Clarissa Mauk  
 Gearhart Anna, waitress Washington Hotel  
 Gearhart Elizabeth (wid John), b 69 E 9th  
 Gearhart Harrison, lab, b Clarissa Mauk  
 Gearhart Lewis B, lab, b P W Gearhart  
 Gearhart Lewis G, lab, b Clarissa Mauk  
 Gearhart Peter W (Mary J), farmer, h n s Gallia pike,  
 Star Yards  
 Gedean Michael (Caroline), steel wkr, h 134 E Grace  
 Gee Alva W (Ruth), shoewkr, b 92 12th  
 Gee Liddie Mrs, b 515 E 8th  
 Gee Wm L, grocer 92 12th, h same  
**GEHRES BROS' IMPERIAL FLOUR MILLS, Louis**  
 C and Jacob J Gehres Proprs, Try "Omo" Our  
 Leading Brand of Flour; Office and Mills 158-160 W  
 4th, Tels Home 43, Bell 204-W  
 Gehres Elizabeth, bkpr, b 715 Court  
 Gehres Howard L, clk, b 123 W 6th  
 Gehres Jacob J (Mary A; Gehres Bros), h 123 W 6th  
 Gehres Louis C (Erma C; Gehres Bros), h 715 Court  
 Geiger Charles F, cigarmkr, b 704 Findlay  
 Geiger Frank A, shoewkr, b 1333 Summit  
 Geiger Frank W (Mattie A), foreman, h 1333 Summit  
 Geiger Heber C, shoewkr, b 1333 Summit  
 Geiler Fred J (Mary E), shoewkr, h 1344 Park av  
 Geiler Frederick (Katharine), h 407 12th  
 Geis Frank, shoewkr, b 315 E 9th  
 Geis Harriet H, shoewkr, b 315 9th  
 Geis John B, shoewkr, b 315 E 9th  
 Geis Nellie F, b 315 9th  
 Geisler, see also Giesler  
 Geisler Christian (Anna C), meats 170 W 2d, h 168 same  
 Geisler Lydia E, student, b 168 Market  
 Gemperline Catharine (wid Charles), h 1308 High  
 Gemperline Ferdinand C, shoewkr, b 1308 High  
 Gemperline John A, shoewkr, b 1308 High  
 Gemperline Joseph F (Fanny T), clk, h 1305 Summit  
 Gemperline Wm L, stove mntr, b 1308 High  
**GENERAL ACCIDENT ASSURANCE CORPORA-**  
**TION OF PERTH, SCOTLAND, Philo S Clark**  
 Agt 46-47-48 Turley Bldg (See front cover)  
 Gengenbacher Anna M, shoewkr, b 340 E 5th  
 Gengenbacher August, shoewkr, h 167 W 2d  
 Gengenbacher Roman (Maria), h 340 E 5th  
 Gengenbacher Valentine, cementwkr, b 340 E 5th



- Gent Elias, carp. b 434 Gallia  
 Geoller E George (Mary), mach. h 30 W 3d  
 George Albert W (Ida), shoewkr, h 420 Washington  
 George Bert (Annie L.), farmer. h Dry Run rd, W P, R F  
 D No. 1  
 George Frank (Alice), farmer. h Dry Run rd, W P, R F  
 D No. 1  
 George Henry (Effic E E), steelwkr, h Galena Pike, W P  
 George Isabel (wid Thomas J), b 222 E Front  
 George James (Sarah A), plasterer, h 12 S Sinton  
 George John (c), cook, h rr 82 12th  
 George John, plasterer, b 222 E Front  
 George J Wesley (Julia R), mach, h 409 E 11th  
 George Lafayette, shoewkr, h Fullerton, Ky  
 George Louisa (wid James N), h 140 W 4th  
 George Minnie A, shoewkr, b 624 Gallia  
 George Peter (Eliza), porter, h 218 W 4th  
 George Philip J (Dora), huckster, h 624 Gallia  
 George Robert M, foreman Excelsior Shoe Co, b 805 Chillicothe  
 George Wm, shoewkr, b 218 W 4th  
 George Wm M (Mary J), plasterer, h 150 Mill  
 Gerald Earl H, polisher, b 107 E 9th  
 Gerald Flora L, dom, b 107 E 9th  
 Gerald Wm P (Vesta C), b 107 E 9th

**EUGENE E. KNOX** 311-313 MASONIC TEMPLE

**FIRE, LIFE AND ACCIDENT INSURANCE**

INSURES ANYTHING INSURABLE PHONES: HOME 104-BELL 411

- Gerding Anna E, b 586 Grant  
 Gerding Henry H (Hattie R), grocer, h E Main, S'ville  
 P O  
 Gerding Louis H (Caroline), grocer 586 Grant, h same  
 Gergens Edward M, shoewkr, b 97 14th  
 Gergens John C (Anna G), shoewkr, h 122 13th  
 Gergens Wm (Hannah M), shoewkr, h 97 14th  
 Gergens Wm A, shoewkr, b 97 14th  
 Gerkin James F (Sarah D), boilerwkr, h 424 E 11th  
 Gerlach Carrie O, steno L C Turley, b 41 E 4th  
 Gerlach Catherine M, clk, b 320 12th  
 Gerlach Conrad (Cora L), lab, h Bloom, S'ville P O  
 Gerlach Frances K, bkkpr, b 641 E 8th  
 Gerlach Frank J, meat ctr, b 320 12th  
 Gerlach Hall, 48 1/2 E 6th  
 Gerlach John (Frances C), electn, h 320 12th  
 Gerlach John G (Carrie E), real est 41 E 4th, h same  
 Gerlach Mary E, b 320 12th  
 Gerlach Oscar E, molder, b 320 12th

**GERMAN-AMERICAN INSURANCE CO OF NEW YORK, The Frank B Finney Co Agts 19 Gallia (See front cover)**

- German Evangelical Church, 5th n e cor Washington  
 German M E Church, 4th s e cor Washington  
 German Presbyterian Church, n e cor E 7th and Chillicothe

**GERMANIA FIRE INSURANCE CO OF NEW YORK, Eugene E Knox Agt, 411-413 Masonic Temple (See right center lines)**

- Geswein John L. (Rose), shoewkr, h 40 W 10th  
 Gettys Beulah, clk, b 1317 Union  
 Gettys John W (Nellie), tmstr, h 1317 Union  
 Geygan Bernard J (Nellie M), shoewkr, h 1820 Oakland av  
 Gibbs Albert A (Myrtle A), shoewkr, h 218 E Front  
 Gibbs Charles D (Virgie), shoewkr, h 558 19th  
 Giggs Emma G (wid George), b 401 Court  
 Gibbs George E (Ella), clk R M S, h 419 Glover  
 Gibbs Henry W (Elizabeth), steelwkr, h S Portsmouth, Ky  
 Gibbs Howard, blksmith, b 365 E 11th  
 Gibbs James (Anna E), molder, h 224 W 4th  
 Gibbs Robert, carp, b H W Gibbs  
 Gibler Joseph, appr W J Friel, r 907 Chillicothe  
 Gibson Eustace, fireman, b P E Bussa  
 Gibson Levi (Effie), cement wkr, h N B  
 Gibson Reen, brickwkr, b P E Bussa  
 Gibson Wm (H Charlotte), h 819 Findlay  
 Gies George G (Cora E), lab, h 1309 Kinney  
 Gies Henry T (Theresa), h 315 E 9th  
 Gies Henry T (Jennie), shoewkr, h 380 12th

**PORTSMOUTH GERMAN B. & L. ASSN. CO.**

**MONEY TO LOAN  
 — ON —  
 CITY PROPERTY  
 MASONIC TEMPLE**

- Gies Margaret box mkr, b 1309 Kinney  
 Giesen Otto Rev (Mary), pastor German M E Church, h 39 W 6th  
 Giesler Adam jr (Alma: Adam Giesler & Co), h 132 W 4th  
 Giesler Adam & Co (Adam Giesler jr, Jacob Hetzel), meats 221 Market  
 Giesler Elizabeth (wid Adam), h 110 W 7th  
 Gifford C Harrison, lab, b 643 E 6th  
 Gifford J Perry (Sarah), h 643 E 6th  
 Gift Alfred, mach, b 274 Gallia  
 Gilbert Caroline M (wid Martin), b 241 E 2d  
 Gilbert Giles (Mary E), h 119 W 6th  
**GILBERT GROCERY CO THE, George M Appel Pres, George A Goodman Vice Pres, John C Bauer Sec, W M Briggs Treas, 50-54 W 2d, Home Tel 254 and 381, Bell Tel 254**  
 Gilbert James M (Mollie), foreman Excelsior Shoe Co, h 64 E 3d  
 Gilbert Robert L (Jeane C), com trav, h 202 E 4th  
 Gilbert Samuel L (Sarah J), h 64 W 6th  
 Gildea George F, shoewkr, b 180 W 4th  
 Gildea James, h 180 W 4th  
 Gildea Rosa A, shoewkr, b 180 W 4th  
 Giles Wm C (Artie M), lab, h rr 1 w Gallia av N B  
 Gilgen Elizabeth (wid John), h 84 E 8th

- Gilgen Joseph N, pianos 84 E 8th, h same  
 Gilgen Louis P, agt Cin Enquirer, b 84 E 8th  
 Gilkerson Moses S (Ella), sec Y M C A, h 412 E 7th  
 Gilkerson Sheridan (Clara), shoewkr, h 1016 Chillicothe  
 Gilkerson W Sherman (Mary), lab, h e s Chillicothe 2 n  
 of Boulevard  
 Gilkison Jasper R (Ruth), finisher A Steinkamp & Co, h  
 751 E 8th  
 Gilkison J Morton, shoewkr, b 673 Grant  
**GILL JOSEPH H** (Mary), Veterinary Surgeon and  
 Hospital 129 W 3d, Tels Home 116, Bell Main 32, h  
 99 12th, Home Tel A-1305  
 Gillem H Jasper (Lucy J), lab, b 8 S Union  
 Gillem Laura D, shoewkr, b 8 S Union  
 Gillem Lucy F, shoewkr, b 8 S Union  
 Gillem Mary N, laundress, b 8 S Union  
 Gillen Carl, driver, b 222 Jefferson  
 Gillen Carroll F, b Court s e cor 7th  
 Gillen George W (Sarah), h 237 W 2d  
 Gillen Harry B, watchman, b 237 W 2d  
 Gillen Harry J, clk, b 222 Jefferson  
 Gillen James (Mary), horseman, h 222 Jefferson  
**GILLEN JOHN H** (Emma), County Sheriff, Office  
 County Jail s e cor 7th and Court, h same  
 Gillen Nora (wid Albert), h s s Walnut E PP

## TRY A TIMES WANT AD.

- Gillespie Henry H (Irene M), cond N & W Ry, h 1327  
 Center  
 Gillett Wm (Cora A), propr Pastime Theater, h 272 E 3d  
 Gilliem Robert E, porter Norfolk Hotel  
 Gilligan Joseph, steelwkr, b 1439 Lincoln  
 Gillilan Bertha S, h 144 E 2d  
 Gillilan Harry C, com trav, b 144 E 2d  
 Gillilan Robert A, com trav, b 144 E 2d  
 Gilliland Evan R, shoewkr, b 1225 Franklin av  
 Gilliland Firman B, fireman, b 1225 Franklin av  
 Gilliland Frank (Mary A), eng, h 130 E 10th  
 Gilliland Herman B, steelwkr, b 1225 Franklin av  
**GILLILAND J ROWE**, Attorney-at-Law 12 Turley  
 Bldg, Both Tels 81, b 59 W 6th, Home Tel Y-1068  
 Gilliland Loie E Mrs, h 228 Robinson av  
**GILLILAND NATE B** (Loucina), Attorney-at-Law  
 and Notary Public, Dice Bldg 18 Gallia, Home Tel  
 453, h 1225 Franklin av, Home Tel X-1286  
 Gilliland Oscar (Blanche), carp, b 1120 Lawson  
 Gills Edmund W (Bertha), bkpr R S Prichard, h 37 E 6th  
 Gilmore Charles W, mach, b 1418 Summit  
 Gilmore Grace G, b 1418 Summit  
 Gilmore Harold L, clk, b 1418 Summit  
 Gilmore Mary (wid Robert L), h 1418 Summit  
 Gilson J B (L A Williams), pianos 82-88 W 3d

- Gims Albert C (Nellie G), clk, h 219 E 3d  
 Gims Anna B (wid George), b 62 W 8th  
 Gims Carl G, clk, b 1204 Findlay  
 Gims Edward J (Henrietta), see The J G Reed Co, h 222 E 4th  
 Gims George D (Sarah M), grocer 109 E 11th, h 1027 Findlay  
 Gims Margaret E (wid Jacob), b 222 E 4th  
 Gims Wm J (Sadie C), grocer 1203 Findlay, h 1204 same  
 Gimm Harry D (Cora N), carp, b 129 W 7th  
 Giovacchini Lorenzo, lab, b 132 12th  
 Gist Edna, tchr, b 63 W 8th  
 Gist Frederick W, h Broadway, S'ville P O  
 Gist John J, ins 214½ Market, h same  
 Gist Lena, clk, b Margaret Gist  
 Gist Margaret Mrs, h 5th, S'ville P O  
 Gist Wm M (Carrie M), lab, h Main, S'ville P O  
 Glasgow Wm (c), tmstr, b 1318 N Waller  
 Glasgow Wm C (Margaret), eng, h 645 E 7th  
 Glass Alex, pres Portsmouth Steel Co, res Wheeling, W Va  
 Glass Andrew, genl mgr Portsmouth Steel Co  
 Glass Josephine, b 920 Washington  
 Glass Louis, mach hd, h 1212 Chillicothe  
 Glass Mack (c), lab, h 139 E 11th  
 Glass Mary, nurse, h 920 Washington  
 Glatz Catherine (wid Wm), h 88 E 4th  
 Glatz Frank, clk, r 620 Washington  
 Glatz Mary A, shoewkr, b 88 E 4th  
 Glatz Rose M, shoewkr, b 88 E 4th  
 Glaze Dorothy M, waitress, b 58 W 4th  
 Glaze Lloyd, shoewkr, b 58 W 4th  
 Glaze Rachel L Mrs, h 58 W 4th  
 Glaze Raymond, shoewkr, b 58 W 4th  
 Gleason Earl (Mary), fireman, h 334 E 5th  
 Gleim George W, clk P O  
 Glenn Charles J (Goldie), eng, h s s Gallia Pike  
 Glenn Harry W (Mary I), mach, h 719 Brown  
 Glenn Walter E (Cora G), mach, h 372 Robinson av
- GLENS FALLS INSURANCE CO OF GLENS FALLS, N Y, Eugene E Knox Agt 411-413 Masonic Temple (See right center lines)**
- Glockner Adolph A (Blanche E), with A M Glockner, h 108 W 6th
- GLOCKNER ALEX M (Adelaide), Hardware, Sporting Goods, Vehicles and Farm Implements 206 Market and 135 W 2d, Tel Home 148, Bell 150-R, h 12 E 2d**
- Glockner Charles W (Fannie E), tel opr, h 11 E Front  
 Glockner Columbia A, student, b 11 E Front  
 Glockner Edward A, student, b 12 E 2d  
 Glockner Rosa M, b 68 E 3d  
 Glover James C, motorman N & W Ry, b Y M C A, E P  
 Goad Alice E, b 70 E 4th  
 Goad Elizabeth J (wid John E), h 248 E 4th  
 Goad Harry B, shoewkr, b 248 E 4th

Goad James E, b 135 E Front  
 Goad James E, h 70 E 4th  
 Goad Walter E, helper, b 248 E 4th  
 Goddard Alva K (Mabel L; Fishburn & Goddard), b 391  
 12th  
 Goddard John J (Anna R), mach hd, h 456 E 7th  
 Goddard Rodney W, bkpr, b 163 E 9th  
 Goddard Walter C, carp, b 391 12th  
 Goddard Wm R (Florence ), flue welder, h 1322 Grand-  
 view av  
 Goeller Christian, mach, h 424 Glover  
 Goeller Emma R, b 424 Glover  
 Goetz Anna (wid Jacob), h 145 E 8th  
 Goetz Clara J, shoewkr, b 222 W 4th  
 Goetz Edward C (Bessie), foreman, h 311 E 6th  
 Goetz Frank J, painter, b 145 E 8th  
 Goetz Fred W (Ida), eng, h 911 Findlay  
 Goetz Magdalena (wid John A), h 222 W 4th  
 Goetz Wm R, plumber, b 222 W 4th  
 Goings Aldis E, shoewkr, b 45 E Front  
 Goings Ella M, b 45 E Front  
 Goings Grant L (Julia), police, h 45 E Front  
 Goins George (c), hostler, h rr 82 12th  
 Goins Joseph H (c), janitor, h 1013 Findlay  
 Goins Lottie (c), Indrs, h 88 12th

## UNION TRANSFER

1009 CLAY Home Tels. Y-1049, X-1225

**Transfer and Storage  
 Package Delivery  
 Piano Movers  
 Packers and Shippers**

Goltz Margaret M, b 28 W 8th  
 Goltz Wm (Minnie), transfer, h 28 W 8th  
 Gooch John (Erna), exp messr, h 453 E 6th  
 Good Agatha (c), Indrs, h 1416 N Waller  
 Good Albert (c), lab, b 1416 N Waller  
 Good Emma (c), dom, b 1416 N Waller  
 Good Grant (c), lab, h 106 13th  
 Gooden Wm (c), barber 413 Chillicothe, h 1307 N Waller  
 Goodisson Jane, nurse, b 365 E 6th  
 Goodman Adolph M (Flora), com trav The Gilbert Gro-  
 cery Co, h 123 W 4th  
 Goodman Albert W (Georgia), clothing 127 W 2d, b 123  
 E 2d  
 Goodman Andrew A, shoewkr, b 519 Vinton av  
 Goodman Anna M, b 265 W Front  
 Goodman Archie W (Lena S), mgr The Goodman Co,  
 b 123 E 2d  
 Goodman Bessie E, smstrs, b 519 Vinton  
**GOODMAN CO THE, A W Goodman Mgr, Exclusive  
 Outfitters for Women and Children 222 Chillicothe**  
 Goodman Frank A, lab, b J W Goodman  
 Goodman Garland P (Emma A), shearman, h 107 W 7th  
**GOODMAN GEORGE A (Catherine), Vice Pres The  
 Frank B Finney Co and The Gilbert Grocery Co,  
 h 230 E 2d**

Goodman John W (Sarah A), h Broadway, S'ville P O  
 Goodman Lindsey C, lab, b J W Goodman  
 Goodman Mabel F, student, b 123 W 4th  
 Goodman Theresa (wid Michael), h 265 W Front  
 Goodman Waller C (Laura A), solr A Steinkamp & Co,  
 h 519 Vinton av  
 Goodman Wm (Alice), eng, h 336 E 11th  
 Goodman Wm H, lab, b J W Goodman  
 Goodpaster James H (Mary E), grocer 159 12th, h same  
 Goodrich B Franklin (Lucinda), plasterer, h 200 12th  
 Goodrich Clarence S, clk P O, b 200 12th  
 Goodrich Earl F, shoewkr, b 200 12th  
 Goodrich Henry E, ball player, b 200 12th  
 Goodwin Frank C (Grace), dentist 605 Chillicothe, h 230  
 E 4th  
 Gordley Charles (Blanche), lab, h 14 W 8th  
 Gordley Eliza J (wid Elias P), h 1021 Washington  
 Gordley Leslie (Rose E), shoewkr, b 57 E Front  
 Gordley Lucretia Mrs, b 295 W Front  
 Gordley Samuel (Annie E), shoewkr, h 293 W Front  
 Gordon Alva Mrs, h S Portsmouth, Ky  
 Gordon Charles P (Mary W), carp, h 1615 Franklin av  
 Gordon Forrest E, clk, b 1426 Offnere  
 Gordon Jennie (wid George), b 277 W 2d  
 Gordon Louella, shoewkr, b 406 Sinton

---

## HUBBARD TRANSFER

STORAGE PIANO MOVING  
 505 NINETEENTH ST. HOME PHONE X-1256 PACKING AND CRATEING

---

Gordon Nancy E (wid John W), h 1426 Offnere  
 Gordon Opal, laundress, b 277 W 2d  
 Gordon Richard E (Bertha), credit man Excelsior Shoe  
 Co, h 806 Harvard  
 Gordon Roy W, actor, b 1426 Offnere  
 Gordon Wm S, foreman Excelsior Shoe Co, h 1426 N  
 Offnere  
 Gordon Zue, shoewkr, b 194 E 3d  
 Gore Alice B (wid Morris), h 403 $\frac{1}{2}$  Court  
 Gore Edgar J, cond, b 403 $\frac{1}{2}$  Court  
 Gore Esther E, steno, b 403 $\frac{1}{2}$  Court  
 Gore Nellie A, shoewkr, b 403 $\frac{1}{2}$  Court  
 Gorman Frank (Bertha), shoewkr, h 66 E 3d  
 Gorrell Allen (Emma), foreman, b 118 W 4th  
 Gose Bertha, shoewkr, b 13 E 11th  
 Gose Ira (Rebecca), blksmith, h 13 E 11th  
 Gose John M, shoe ctr, b 108 E 11th  
 Gould James, shoewkr, b 144 E 9th  
 Government Building, e s Chillicothe bet Gallia and 6th  
 Gower Eugene W (Harriet A), brickmkr, h 236 Gallia  
 Grady Charles J, painter, b 81 E Front  
 Grady Charles W (Mary; Grady & Schwable), h 81 E  
 Front  
 Grady Edith E, b 81 E Front  
 Grady Joseph T (Ida M), boiler mkr, h 1416 Offnere

- Grady Walter L, shoewkr, b 81 E Front  
 Grady & Schwable (C W Grady, C J Schwable), painters  
 94 W 2d  
 Graf Adolph F (Otilie M; Graf & Son), h 1208 Chilli-  
 cothe  
 Graf Albert F (Caroline), vice pres and genl mgr The  
 Leet Lumber Co, h 338 E 11th  
 Graf Barbara R, housekpr 1005 Chillicothe  
 Graf Edward H (Clara M), steelwkr, h 1715 N Waller  
 Graf Emma F (wid Henry), h 43 W 2d  
 Graf Frank C (Louise), baker, h 66 W 3d  
 Graf Gertrude (wid George), b 1202 Gay  
 Graf Herman (Graf & Son), h 1005 Chillicothe  
 Graf Louise Mrs (Knittel Baking Co), h 66 W 3d  
 Graf Margaret L, tchr, b 43 W 2d  
 Graf Mary A, student, b 43 W 2d  
 Graf Sophia Mrs, b 1092 Lincoln  
 Graf Stella, phone opr, b 66 W 3d  
 Graf Wm (Emma K), clk, h 1007 Chillicothe  
 Graf & Son (Herman and Adolph F Graf), grocers 1005  
 Chillicothe  
 Graham Carl R, carp, b 1316 Mound  
 Graham Charles O (Almira E), boilerwkr, h Harrison av  
 n e cor Spruce  
 Graham Charles P (Victoria M), lab, h 159½ W Front

## Portsmouth College of Business

Fits Men and Women for Business Life and Furnishes Competent Help to the Business Man  
**Night Classes      Open All the Year      KRICKER BLDG.**

- Graham Eliza (wid Troylus J), h 122 W 6th  
 Graham Jesse M (Emma), shoes, h 717 Washington  
 Graham John T (Mary E), plasterer, h 1316 Mound  
 Graham Jordan (Rachel), driver, h Main, S'ville P O  
 Graham J Wm (Anna E), driver, h 166 W 4th  
 Graham Kay Co The, Mark W Selby pres, musical inst  
 strings 400 Masonic Temple  
 Graham Lucile, b 717 Washington  
 Graham Lucy E, b 1805 Timmonds av  
 Graham Luella V, steno, b 1316 Mound  
 Graham Mertie E, shoewkr, b 221 E 11th  
 Graham Samuel (Mary E), lab, h Market, S'ville P O  
 Graham Sarah E (wid Thomas B), h 221 E 11th  
 Graham Verena B, b 1805 Timmonds av  
 Graham Verena K (wid George G), h 1805 Timmonds av  
 Graham Wilda A, shoewkr, b 221 E 11th  
**GRAHAM WM R (Ida E; Inman & Graham), h 430 N  
 Waller, Home Tel 249**  
 Grand Hotel, James F Potts mgr, 404 Chillicothe  
 Grand Opera House, C F Higley mgr, 404 Chillicothe  
 Grandison Peter (A Mina), wall paper 20 Gallia, h same  
**GRANDVIEW AVENUE CHURCH OF CHRIST,**  
 Rev A Preston Gray Pastor, Grandview av n w cor  
 Robinson av, Parsonage 1424 Grandview av, Home  
 Tel X-1099

- Granger Wm C (Maude), foreman, h rr 54 W Grace, N B  
 Grant Frank J (Lucy), steelwkr, h 225 E Rhoades av, N B  
 Grashel Eliza E, shoewkr, b 922 John  
 Grassman Louise, dom, b 806 Gallia  
**GRASSMANN CHARLES** (Katherine), Bakery and  
 Confectionery, Ice Cream and Fine Cakes a Spe-  
 cialty 715 Chillicothe, h same, Home Tel 360  
 Graves Orin, driver, b 408 Court  
 Graves Wm (Virginia), brakeman, h 626 Gallia  
 Gravitt Effie, dom 43 E 2d  
 Gray Amos D (Alice), lab, h 892 Kendall av  
**GRAY A PRESTON REV** (S Alice), Pastor Grand-  
 view Avenue Church of Christ, h 1424 Grandview  
 av, Home Tel X-1099  
 Gray Chloe M, b 1325 Summit  
 Gray Clarence, shoewkr, b 23 14th  
 Gray Henry (Vina), carp, h 1522 Chillicothe  
 Gray Henry, steelwkr, b 68 W Rhoades av N B  
 Gray Henry L (Eliza A), lab, h rr 176 14th  
 Gray John (Susan), h rr 176 14th  
 Gray Joseph H C (Jessie A), electn, h 1223 Franklin av  
 Gray Lewis S (Lydia E), steelwkr, h 894 Kendall av  
 Gray Noah (Cora E), lab, h 716 E 9th  
 Gray Wm, brickwkr, b 328 E 6th  
 Gray Wm (Margaret M), lab, h Lake Side add N B  
 Gray Wm A (Tillie E), blksmith, h 1904 Timmons av  
 Gray Wm T (Anna), condr, h 1333 Center  
 Graybill Bessie B, shoewkr, b 582 Grant  
 Graybill John W (Margaret A), shoewkr, h 582 Grant  
 Grayman Theresa, dom 175 E 2d  
 Gregory Clara R Mrs, mach hd, b 505 Gay  
 Gregory King (Minerva), painter, h 826 Murray  
 Gregory Nina V, mach hd, b 505 Gay  
 Green Elizabeth, b 330 E 10th  
 Green Isaac (Martha), watchman, h 330 E 10th  
 Green Mary (wid Richard), h 152 E Front  
 Green Otto D (Hattie M), carp, h 1419 Summit  
 Greenhill George (Mary E), lab, h Gallia pike N B  
 Greenieth Arthur, shoewkr, b 170 E Gallia av N B  
 Greenieth Fred, brickwkr, b 170 E Gallia av N B  
 Greenlawn Cemetery, Offinere n e cor Grant  
 Greenleaf Timothy (c), lab, b 144 13th  
 Greenslait Effie M, shoewkr, b 664 Vinton av  
 Greenslait Maud, shoewkr, b 140 Mill  
 Greenwalt Robert G, waiter, r 336 E 3d  
 Gressler Michael (Mary), barber, h 315 E 4th  
 Grey Edward B (May), restaurant 174 E 10th, h same  
 Grey Goldie, waitress, b 174 E 10th  
 Grice Charles M (Minnie), painter, h 83 W 9th  
 Grice Edna C, clk, b 83 W 9th  
 Grice Ettalene M, steno W B Grice, b 48 E 8th  
 Grice George C (Lillian), bkpr A S Maier, h 326 E 9th  
 Grice Harry H (Bertha M), clk P O, b 26 W 9th  
 Grice Malinda B (wid Charles C), h 26 W 9th  
 Grice Minnie N, b 26 W 9th



GRICE WM B (Louise T), Attorney-at-Law 44-45 Turley Bldg, Home Tel A-48, h 48 E 8th, Home Tel 124  
Griebel Leo (Barbara), cigars, 915 N Waller, h 801 Grimes av

Griebel Leona E, clk, b 801 Grimes av

Grier John R (Annie E), h rr 356 12th

Griffin Allen B (Almyrta S), grocer 78 S Ohio av, h same N B

GRIFFIN FRANK M (Fannie B), Pension Attorney and Notary Public, Agent Chesapeake & Ohio Ry and Adams Express Co, Fullerton, Ky, h same

Griffin Fred M, sailor, b Frank M Griffin

Griffin James B (Alice), h 116 E Front

Griffin James B jr, woodwkr, b 116 E Front

Griffin John F (Pearl), mach, b 815 Prospect

Griffin J Warren (Jane), tmstr, h S Portsmouth, Ky

Griffin Maggie, shoewkr, b 64 E 6th

Griffin Robert (Berdie), shoewkr, h 99 E Front

Griffin Wm W, lab, b 116 E Front

Griffith Grover C (Grace C), inspr, h 835 Gallia

Griffiths Elizabeth (wid Wm), h 107 N Broad

Griggs Samuel (Mary J), blksmith, h 1302 Mound

Grim James H (Mary), lab, h s s Walnut 3 e of Plum E P

Grim Victor L (Annie A), lab, h 392 12th

Grimes Apartments The, 2d s e cor Gay

## SMITH LUMBER CO.

Will Furnish Materials to Build  
or Build You a House Complete

1001-1005  
LINCOLN  
STREET  
BOTH PHONES

Grimes David A (Mollie), agt C & O Ry, h 182 E 2d

GRIMES GEORGE W (Alice G), General Insurance and Real Estate 426 Masonic Temple, Home Tel 1269, h 247 E 4th, Home Tel 395

GRIMES HARRY S (Mary C; H S Grimes & Co), Wholesale Grain and Hay, Car Lots Only, 100 W 2d, Both Tels 100, h 49 E 2d, Tels Home 637, Bell 360-Y

Grimes Hotel, see Hotel Grimes

Grimes H S & Co (H S Grimes, J D Bridges), mdse brokers 100 W 2d, storage 1001 N Waller

Grimes John A (Frances A), h 128 E 2d

Grimes John L, reporter The Times, b 182 E 2d

Grimes Oscar E (Nellie M), plasterer, h 401 12th

Grimes Rachel, b Jerry E Rhoden

Grimm Ella R, b 21 W 9th

Grimm Hazel M, phone opr, b 21 W 9th

Grimm John S, clk F J Baker, b 21 W 9th

Grimm John T (Martha J), clk, h 21 W 9th

Grimm Leo L (Kate), shoewkr, h 245 E 11th

Grimm Mary A, bkpr, b 21 W 9th

Grimm Wm A, bds 21 W 9th

Griswold Charle H (Ida B), com trav, h 63 E 4th

Griswold Earl H, chauffeur, b 63 E 4th

Griswold Victor T, cik, b 63 E 4th

Griswold Wiley W, driver, b 63 E 4th  
 Griswold W Espey L, messr, b 63 E 4th  
 Griver Anna (wid Charles J), h 1358 Park av  
 Griver Bertha C, steno, b 1358 Park av  
 Griver Raymond E, clk Central Nat'l Bank, b 1358 Park  
 av  
 Griver Wesley J, clk P O, b 493 Robinson av  
 Grohman Charles C, shoewkr, b 719 Court  
 Grohman Edna, clk Saml Horchow Co, b 719 Court  
 Grohman Emma, shoewkr, b 719 Court  
 Grohman John (Mary), h 719 Court  
 Grohman Maggie, shoewkr, b 719 Court  
 Groninger Benjamin F, sta eng, b 811 Gallia  
 Groninger Catharine S, bds 811 Gallia  
 Groninger C Brooks, shoewkr, b 811 Gallia  
 Groninger Gilbert G, brakeman N & W Ry, b 811 Gallia  
 Groninger Leonard, eng, b 811 Gallia  
 Groninger Rachel (wid John J), h 811 Gallia  
 Grooms Izella Mrs, shoewkr, b 409 E 7th  
 Grose Edward (Rebecca), steelwkr, h 125 E Gallia av N B  
 Grose Hiram (Rebecca), h 19 E Rhoades av N B  
 Gross Maude (wid M Shannon), b 90 E Gallia av N B  
 Gross Peter W (W S Harley & Co), h 374 E 11th  
 Grost John J (Susan), carp, h 515 E 11th  
 Grover Lula (wid Fred), fore woman, b 358 Gallia

## FULLER UNDERTAKER

**AMBULANCE SERVICE**

CALLS ANSWERED  
 PROMPTLY DAY OR NIGHT

West 2d St. **BOTH  
 PHONES 96**

Groves Jacob, woodwkr, b 182 W 4th  
 Gruber Frederick (Margaret), clk, h 845 Gallia  
 Grubbs Jerious G, supt The Portsmouth Paving Brick  
 Co, h New Boston  
 Grummell John H (Elizabeth), clk, h 211 W Front  
 Guilkey Edward (Annie), foreman Excelsior Shoe Co,  
 h 1214 Chillicothe  
 Guinn Wm E (Birdie E), shoewkr, h 23 14th  
 Guise Tillie, shoewkr, h 12 Elk Bldg  
 Guiterman Joseph, h 25 W 2d  
 Gulick Frank (Lillie), lineman, h 353 12th  
 Gulker Emma, dom 284 E 3d  
 Gulker George L (Mary), tinner 627 Offnere, h 331 E 4th  
 Gulker Louis (Eliza), Imbr inspr Leet Lumber Co, h 247  
 E 11th  
 Gulker Wm (Caroline), driver Leet Lumber Co, h 24 W  
 8th  
 Gulker Wm (Caroline), tmstr, h 24 W 8th  
 Gullett Clifford L, shoewkr, b 449 Jackson  
 Gulley Rachel, shoewkr, b 140 12th  
 Gulley Rachel A, dom, 246 E 9th  
 Gulley Wm (Retta), brick contr 406 (400) Gallia, h same  
 Gumbert Cora B (wid Elias), shoewkr, b 505 Court  
 Gunn Thomas A (Eunice A), mach hd, h 93 12th  
 Gunnoe Cora, shoewkr, h 10 Elk bldg

Gunnoe John L. lab, b Mary E Gunnoe  
 Gunnoe Mary E (wid Isaac), h Fullerton, Ky  
 Gunnoe May Mrs. smstrs, b 1321 Findlay  
 Gunnoe Minnie, shoewkr, b Mary E Gunnoe  
 Gunter George B. brakeman, b 686 Grant  
 Gunther Arthur W (Alma C), clk, h 1112 Offnere  
 Gustin Dustin W (Mary W), real est 449 E 8th, h same  
 Gustin D Willard, student, b 449 E 8th  
 Gustin Edith, student, b 449 E 8th  
 Gustin Lora Mrs, dom 716 Washington  
 Gustin Mary W Mrs, grocer 449 E 8th, h same  
 Guthrie Alice, shoewkr, b 111 W 7th  
 Guthrie Charles E, painter, b 111 W 7th  
 Guthrie Eva, shoewkr, b 111 W 7th  
 Guthrie John B, shoewkr, b 111 W 7th  
 Guthrie Robert R (Alice), carp, h 111 W 7th  
 Guthrie Roscoe C (Phoeba A), painter, h rr 5 S Thompson  
 Guthsell Lucy (wid Albert W), h 52 E 2d  
 Gwynn Harley J, shoewkr, b 397½ 12th  
 Gwynn Nancy J (wid Thomas M), h 397½ 12th  
 Gyor Bertha, b 550 E 8th  
 Gyor Catherine G, shoewkr, b 568 E 5th  
 Gyor Henry (Jennie M), shoewkr, h 550 E 8th  
 Gyor Oscar (Lucy), tmstr, h 568 E 5th

## TIMES WANT ADS. PAY

### H

Haaff Anna B, shoewkr, b 287 W 2d  
 Haaff Elizabeth, b 287 W 2d  
 Haaff Frank F, car repr, b 287 W 2d  
 Haaff George J, shoewkr, b 287 W 2d  
 Haaff Martin (Mary), watchman, h 287 W 2d  
 Haag Albert (Annie), paper hngr, h 920 Washington  
 Haag Anna (G W Haag & Co), b 48 E 4th  
 Haag George W (G W Haag & Co), clk F M Kirby & Co,  
 h 48 E 4th  
 Haag G W & Co (George W and Anna), grocers 46 E 4th  
**HAAS CLOTHING CO THE, Felix Haas Pres, Cloth-**  
**iers, Tailors and Furnishers 421-423 Chillicothe,**  
**Home Tel 217**  
 Haas Felix (Clara L), pres The Haas Clothing Co, h 42  
 W 6th  
 Haas Max (Flora L), baker 36 Gallia, h same  
 Haas Michael, lab, b 1426 Chillicothe  
 Haas Sigmund (Effie M), clk Haas Clo Co, h 140 17th  
 Hacker Wm J (Rosie), eng, h 1118 Linden av  
 Hacquard Anna E (wid Albert), shoewkr, b 810 Wash-  
 ington  
 Hackquard Edward F (Fannie C), plumber, h 169 W  
 Front

- Hacquard Eugene (Della), undertaker Main nr Bloom, h  
Main, S'ville P O
- Hacquard Frank (Emma), driver, h 382 Gallia
- Hacquard Grover L (Mary A), exp messr, h 21 E Front
- Hacquard Josephine (wid Victor), b 120 Madison
- Hacquard Ralph D, shoectr, b 97 W 9th
- Hacquard Shirley B, shoewkr, b 382 Gallia
- Hackworth Emanuel (Ola), shoewkr, h 125 18th
- Hackworth Lee (Emma), lab, h 704 E 9th
- Hadaway Wm A, shoewkr, b 402 12th
- Haffner Alma M, shoewkr, b 651 E 8th
- Haffner Fannie F, steno The Gilbert Grocery Co, b 81 E 3d  
E 8th
- Haffner Frederick W, lab, b 651 E 8th
- Haffner Herbert A, lab, b 651 E 8th
- Haffner Patrick, lab Schmidt & Watkins
- Hafner Jacob (Mary A), molder, h 253 E 11th
- Hafner Rosella, clk, b 253 E 11th
- Hafner Walter F, mach, b 253 E 11th
- Hagemann Annie A, forewoman, b 270 Gallia
- Hagemann Callie, milliner, b 270 Gallia
- Hagemann Elizabeth Mrs, h 270 Gallia
- Hagemann Karl R, shoewkr, b 270 Gallia
- Hagemann Louis E (Ida M), meat ctr, h 39 E 10th



## MONUMENTS

THE C. C. BODE GRANITE CO.

1002 OFFNERE  
Home Phone 398

- Hagemann Peter J (Eleanor), drayman, h 232 Robinson av
- Hagemann Wm A, shoewkr, b 270 Gallia
- Hagen Charles F (Roma), car inspr, h 474 E 5th
- Hagen John, blksmith, b Biggs House
- Hagen Wm, car repr, b 323 Gallia
- HAGER JAMES A** (Maud J), Druggist Gallia cor John,  
h same, Home Tel 905, Bell 414-R
- Hager Stella, shoewkr, h 207 12th
- Haggerty Wm (Anna C), brkmm, h 372 12th
- Hagin Seldon, shoewkr, b Lovell Dixon E P
- Hahn August (Lizzie), concrete wkr, h 172 13th
- Hahn Cyrus W (Mary), lab, h 329 W Front
- Hahn Martin J (Bertha M), molder, h 69 W 10th
- Hahn Nellie M, clk, b 69 W 10th
- Haislet Gurnie B, cashr Haas Clo Co, b 921 Kendall av
- Haislet James W, lab, b 921 Kendall av
- Haislet Wesley (Florence R), foreman, h 921 Kendall av
- Halboth Clay B, genl mgr The Scioto Hominy Co, h cor  
3d and Walnut
- Haldeman Lunsford P (Grace E), sec and treas The Ken-  
tucky Fire Brick Co, h 231 Gallia
- Halderman Bldg, 19 Gallia
- Halderman Katherine M, b 826 Gay
- Halderman Laura, b 826 Gay

**HALDERMAN STEPHEN S (Anna K)**, Physician and Surgeon, Office 9th s e cor Gay, h 826 Gay, Both Tels 27

Hale John (Lulu), car inspr, h 714 E 8th

Hall John F (Anna M), foreman C U Tel Co, h 41 E 3d

Haley Addison (c), plasterer, h 1212 Union

Haley Charles (c), barber, h 1204 Union

Haley J Oscar (Haley & Sons), b 527 Gallia

Haley J Russell (Haley & Sons), soda dispnsr F C Miller, b 527 Gallia

Haley Reta (c), tchr, b 1212 Union

Haley Thomas P (Margaret E; Haley & Sons), h 527 Gallia

Haley Thomas P jr (Haley & Sons), axman City Engineer's Office, b 527 Gallia

Haley Wm E (c), barber, h 196 13th

Haley & Sons (Thomas P, Thomas P jr, J Oscar and J Russell), livery rr 525 Gallia

Hall Alfred L. (May), brkmm, h 498 Robinson av

Hall Berta, dom 225 Gallia

Hall Charles R, brkmm, b 498 Robinson av

Hall Charles S (Lizzie K; Burt & Hall), h 251 E 2d

Hall George W, b 410 Court

Hall George W (Florence), h 119 Scioto

Hall Grace E, smstrs Scioto Co Infirmary, b same

## **J. W. BAHNER** | **INSURANCE**

**Security Bank Bldg.**

**HALL HENRY** (Caroline C), Justice of the Peace and United States Commissioner 119½ W 2d, Home Tel 324, h 410 Court, Home Tel 708

Hall Isaac (Sarah), brkmm, h 1113 Findlay

Hall Isaac (Alice), shoewkr, h Union Mills rd W P, R F D No 1

Hall James C (Isabel), h 174 12th

Hall John B (Myrtle A), fireman, h 844 Gallia

Hall John H (Margaret H), tmstr, h rr 633 Robinson av

Hall John P (Margaret), 2dhd goods 173 W Front, h same

Hall John W (Elizabeth F), supt Scioto County Infirmary, h same

Hall Leon H, farmer Scioto County Infirmary

Hall Lucy W, tchr, b 133 E 2d

Hall Luther M (Mary E), steelwkr, h 36 W Stanton av  
N B

Hall May, shoewkr, b 130 Gallia,

Hall M Lillie, b rr 633 Robinson av

Hall Rigdon, clk, b 133 E 2d

Hall Samuel, houseman Wm B Anderson

Hall Thomas S (Sallie R), bkpr Neudoerfer & Silcox, h 133 E 2d

Hall Willard (Della), driver, h 1325 Findlay

Hall Wm H, lab, b 122 W 5th

Hall Wm R, shoewkr, b 133 E 2d

Halstead W Beecher (Fannie), eng, h 5th, S'ville P O  
 Ham Nancy E Mrs, b 35 E 4th  
 Hamilton Alfred, steelwkr, b 182 E Rhoades av N B  
 Hamilton Allen S, lab, h 588 Gallia  
 Hamilton Arthur W L (Dollie M), steelwkr, h 178 14th  
 Hamilton Benjamin F, shoewkr, b 588 Gallia  
 Hamilton Edward S (Arlie D), stove mountr, h 705 E 8th  
 Hamilton Elliott (Mary), lab, h 137 E Grace, N B  
 Hamilton Flora E (wid David), h 912 N Waller  
 Hamilton George W (Lizzie), shoewkr, h 156 E Front  
 Hamilton Harry F, linotype opr, r 174 E 4th  
 Hamilton Homer, driver, b 367 E 10th  
 Hamilton Lillie, shoewkr, b 814 Washington  
 Hamilton L Amanda, smstrs, b 156 E Front  
 Hamilton Myrtle E, shoewkr, b 912 N Waller  
 Hamilton-Peebles Free Reading Rooms, 64 W 2d  
 Hamilton Robert H, lab, b 112 E Front  
 Hamilton Roy, steelwkr, b 182 E Rhoades av, N B  
 Hamilton Thomas B (Bessie), shoewkr, h 33 W 5th  
 Hamilton Virgil, lab, b 112 E Front  
 Hamlett Harry E (Olive R), condr N & W Ry, h 1303  
 Center  
 Hamlin Walter (c), cook, r 144 E 11th  
 Hamm Arthur L (Hutchins & Hamm), sec Citizens Sav-  
 ings & Loan Assn Co, r 184 E 4th

**THE OLD**  
**OHIO FARMERS**  
**LEADS THEM ALL**

**INMAN & GRAHAM**  
 AGENTS  
 15 GALLIA BOTH PHONES

Hamm Benjamin F (Isabel), lab, h 247 W Front  
 Hamm Daniel G (Jeannette M), grocer 174 Gallia av, h  
 same, N B  
 Hamm Edward, engr, b 711 Chillicothe  
 Hamm John, lab, b 131 Boundary  
 Hamm John (Elizabeth J), pres and mgr The Central Fur-  
 niture Co, h 1349 Summit  
 Hamm Robert W (Eva M), lab, h 131 Boundary  
 Hamm Wm (Nancy), collr, h 197½ W Front  
 Hammel Alfred (Rachel; New Idea Clo Co), h 78 E 3d  
 Hammer Carl, brkman, b 725 E 9th  
 Hammon Joseph L (Martha L; Hammon & Buck), h 481  
 E 8th  
 Hammon & Buck (J L Hammon, T J Buck), grocers  
 481 E 8th  
 Hammond Archie L (Emma), shoewkr, b 18 S Union  
 Hammond Bros (M A and T P Hammond), grocers 20 S  
 Union  
 Hammond Charles E, printer, b 157 W 3d  
 Hammond Charles E, shoewkr, b 182 W 4th  
 Hammond Charles H, printer, b St John's Hotel  
 Hammond Emma L (wid Benjamin), h Dry Run rd, W P,  
 R F D No 1  
 Hammond Floy, deaconess, b 211 E 2d  
 Hammond Jesse H (Josephine J), farmer, h 18 S Union

- Hammond John (Mary C), h Galena Pike, R F D No 1,  
W P
- Hammond Josephine E, shoewkr, b 18 S Union
- Hammond Kibbie P, shoewkr, b 18 S Union
- Hammond Louis S (Bessie M), shoewkr, h 20 $\frac{1}{2}$  S Union
- Hammond Mara A (Linnie; Hammond Bros), h 20 S  
Union
- Hammond Samuel L (Hannah A), lab, h 1116 Lawson
- Hammond Samuel L, lab, r 105 W Front
- Hammond Theresa (wid Benjamin), h Dry Run rd, W P,  
R F D No 1
- Hammond Thomas P (Hammond Bros), b 18 S Union
- Hammond Tursia, b 1116 Lawson
- Hammond Wm C, piano tuner, b 1116 Lawson
- Hammond Wm S (Jeanette), carp, h 7 S Thompson
- Hamor Sadie, matron Scioto Co Childrens Home, b same
- Hampton Allie, b 1020 Kendall av
- Hampton Enos W, condr, b 1021 Kendall av
- Hampton Freelin (Olive), brakeman, h 1020 Kendall av
- Hampton Harry S, clk, b 319 E 6th
- Hamrick Katie, cook Hempstead Hospital
- Hancock Anna, shoewkr, b 329 E 6th
- Hancock Charles E (Isabelle J), mach, h 52 W 7th
- Hancock Clark (Elizabeth), mach, h 105 W 6th
- Hancock Clinton S, electn, r 170 Gallia
- Hancock Emma, b 329 E 6th
- Hancock George, driver, b 329 E 6th
- Hancock Jennie, shoewkr, b 329 E 6th
- Hancock Lillian P, b 105 W 6th
- Hancock Mack, shoewkr, b 329 E 6th
- Hancock Wm E (Alice), eng, h 124 W 4th
- Hancock Wm G (Louisa), inspr, h 329 E 6th
- Handley Wm L (Maud), eng N & W, h 469 Robinson av
- Hanes Elizabeth Mrs, b 73 W 7th
- Hanes Henry T (Minnie C), mngr The Racket Store, h  
839 Gallia
- Hanes Nancy J Mrs, dom 423 Glover
- Haney Addie B (wid Isaac J), h 358 12th
- Haney Grace E, shoewkr, b 358 12th
- HANEY WM S (Jeanetta), Tin and Galvanized Iron  
Work, Slate Roofing, Steel Ceilings, Hot Air Fur-  
naces 1019 Clay, h same, Home Tel 592 (See right  
center lines)**
- Hanf George, foreman, r Grimes Apartments
- Hankins Alexander W (Gertrude M), lab, h Broadway,  
S'ville P O
- Hanlon Elizabeth Mrs, h 1437 High
- Hanlon Tempie, shoewkr, b 1437 High
- Hanna Thomas (Rachel), lab, h S Portsmouth, Ky
- Hannaford Burch (Emma B), painter, b 229 W Front
- Hannah Charles G (Effie), farmer, h Fullerton, Ky
- Hannah James A (Susanna), sawyer, h Fullerton, Ky
- Hannah Walter H (Nola), carp, h 247 E 3d
- Hannahs Earl S (Theresa), transfer, b 120 W 5th
- Hannahs Gabriel P (Belva D), transfer, h 120 W 5th

- Hannahs Grant (Lola A), slsmn Bernard Augustin, h 401 E 8th
- Hannahs James M (Kate), h 77 W 8th
- Hannahs Susie E, shoewkr, b 77 W 8th
- Hanners Benjamin H, lab, b Catharine Hanners
- Hanners Catharine (wid James A), h S Portsmouth, Ky
- Hanover Mary M, housekpr, b 191 Gallia
- Hans Bessie, shoewkr, b 603 Gallia
- Hans Charles A (Lucy M), watchman, h 303 E 3d
- HANS CHRISTIAN** (Margaret), Shoes, Rubbers and Men's Furnishings, Agent for The River City Tailoring Co, 601 Gallia cor Lawson, Home Tel Y-524, h 603 same
- Hans Estella, clk, b 603 Gallia
- Hans Grace, cook Norfolk Hotel
- Hans Henry (Lillie; York & Hans), h 262 E Gallia av N B
- Hans Mamie, shoewkr, b 316 Madison
- Hans Nannie, shoewkr The Lloyd-Adams Co
- Hans Philip (Lou), watchman, h 316 Madison
- Hansen Carl N (Minnie), mgr The Hansen Furn Co, h 308 E 5th
- Hansen Christian A, slsmn Hansen Furn Co, r 20 W 5th
- HANSEN FURNITURE CO THE**, G J Schmidt Pres, J R Distel Vice Pres, Harry Ball Sec and Treas, Carl N Hansen Mgr, Furniture, Carpets, Stoves and Queensware, 97, 99, 101 and 103 W 2d
- Hansen Matthew (Estella V), clk C & O Ry, h S Portsmouth, Ky
- Hansgen George W, appr, b 48 W 6th
- Hansgen John W, clk, b 48 W 6th
- Hansgen Lillian M, b 48 W 6th
- Hansgen Michael (Eliza), mach, h 48 W 6th
- Hanshaw Daniel H (Pearl), brkmm, h 528 Robinson av
- Hanson Alfred A (Anna M), mgr F B Kehoe, h 108 Scioto
- Hanson Mabel R, b 108 Scioto
- Hanson Sheridan W (c), barber, h 145 13th
- HARBISON-WALKER REFRACTORIES CO THE**, Manufacturers High-Grade Furnace and Mill Brick, Portsmouth Plant Campbell av s e cor Gallia, Tels Home A-1265, Bell 113, Scioto Star Plant, Star Yards Sciotoville, O, Tels Home 4606, Bell 7-R-2, "H W" Kentucky Plant Olive Hill, Ky, Long Distance Bell Tel, General Offices Pittsburgh, Pa
- Harcha Elizabeth K, h 406 12th
- Harcha Henry, carp, h 406 12th
- Harcha Wm F (Naoma A), carp, h 1345 Summit
- HARD CHARLES E** (Elizabeth S), Pres The Blade Printing Co, Editor The Blade and Postmaster, h 245 E 9th, Home Tel 732
- Hard Dora E, b 501 Offnere
- Hard Wm, h 501 Offnere
- Hardesty Clyde C, pharmacist Alexander Pharmacy, b 391 E 11th
- Hardgrove Earl, clk, b 382 12th



- Hardgrove G Frank (Ollie K), carp, h 382 12th  
 Hardin Joseph, b 1316 Grandview ave  
 Hardin Silas (c), lab, h rr 89 13th  
 Harding George W (Mary B), lab, h 304 W 2d  
 Hardy Wm (Eva), switchman, h n s Walnut 3 w of  
 Chestnut E P  
 Hari Gari Hall, Gallie s e cor Gay  
 Hark Norma M, student, b 300 E 9th  
 Hark Orlo F, mach, b 300 E 9th  
 Hark Orpha (wid Frederick O), h 300 E 9th  
 Harley J, draftsman Portland Steel Co  
 Harley Wm S (Emma; W S Harley & Co), h 374 E 11th  
 Harley W S & Co (W S Harley, P W Gross), dry goods  
 1024 Offinere  
 Harlow Wm H, brkmm (Elizabeth), h 655 E 7th  
 Harman George H, clk, b 144 W 6th  
 Harman Harry H, dept mgr Saml Horchow Co, b 409 E 6th  
 Harman Helena H, dressmkr, 409 E 6th, h same  
 Harman Martha M (wd George), h 409 E 6th  
 Harman Sarah C (wid Henry), b 1403 Lincoln  
 Harneyer C Albert (Ethel), cashr Portsmouth Shoe Co,  
 h 213 E 3d  
 Harmeyer Minnie (wid Frederick A), b 213 E 3d  
 Harmon B Frank (Annie), carp, h 58 E Front

## **EUGENE E. KNOX** 311-313 MASONIC TEMPLE

**FIRE, LIFE AND ACCIDENT INSURANCE**

INSURES ANYTHING INSURABLE PHONES: HOME 104-BELL 411

**HAROLD VALLEE** (Mary), Pres The Times Publish-  
 ing Co, h 804 Gay

- Harper Harriet, shoewkr, b 1411 Lincoln  
 Harper John J, surveyor, b 553 19th  
 Harper Robert H (Nancy C), lab, h 101 N Thompson  
 Harper Sadie M, shoewkr, b 553 19th  
 Harper Samuel G (Mary D), surveyor, h 553 19th  
 Harps James A (Harps-Sprinkle Music Co), res Greenfield,  
 O

**HARPS-SPRINKLE MUSIC CO** (J A Harps, J E Ise-  
 man and J W Sprinkle), Pianos, Player Pianos and  
 Victrolas, Turley Eldg Chillicothe n e cor 2d, Home  
 Tel 497

- Harr Clarence, lab, b 575 E 6th  
 Harr Edna, shoewkr, b 149 E Front  
 Harr's Hall, Ohio av n e cor Rhoades av, N B  
 Harr Herman (Mary E), lab, h 149 E Front  
 Harr Maud, nurse, b 575 E 6th  
 Harr Ora, shoewkr, b 575 E 6th  
 Harr Robert E (Artie), sawmill, h 635 Robinson av  
 Harr Ruby E, b 635 Robinson av  
 Harr Susan M (wid J Isaac), h 575 E 6th  
 Harr Wm T (Mary L), genl store 25 S Ohio av, h same,  
 N B

- Harrigan Katie H, shoewkr, b 449 E 7th  
 Harrigan Malissa A, shoewkr, b 449 E 7th

- Harrigan Timothy H (Cressie), shoewkr, b 449 E 7th  
 Harrington Richard (c), houseman 39 W 2d  
 Harris Ann (wid Wm), b 119 E 4th  
**HARRIS ART GALLERY, B G Harris Propr, Photography, Commercial Work and Enlargements 322 Chillicothe, Home Tel 97**  
 Harris Benjamin G (Laura), propr Harris Art Gallery, h 1415 Offnere  
 Harris B L, railway mail clk  
 Harris Carl H (Margaret), shoewkr, h 391 E 7th  
 Harris Charles (Lora), lab, h 609 E 6th  
 Harris Edward (Laura), slsmn, h 23 W 3d  
 Harris Elmer (Bertha M), blksmith, h 199 12th  
 Harris Ellen L (wid John), b 138 12th  
 Harris Flora E, b 328 E 3d  
 Harris Hollie P (Kosa B), lab, h Star Yards  
 Harris House The, M J Abrams propr, Waller s w cor 10th  
 Harris [unclear] each hd, b T H Harris  
 Ha [unclear] wkr, b 199 12th  
 H [unclear] igail), carp, h 328 E 3d  
 H [unclear] Alberta), porter, h 553 E 7th  
 H [unclear] ma), bricklyr, h 68 W Stanton av, N B  
 H [unclear], b J H Harris  
 H [unclear] E 3d  
 H [unclear] Grace, N B

**LR & CO.****INSURANCE  
REAL ESTATE  
AND LOANS**

L TEMPLE

- Harris Samuel J (Cora M), lab, h 709 E 8th  
 Harris Thomas H (Rebecca J), lab, h Star Yards  
 Harris Wm E (c; Emma), janitor, h 919 Washington  
 Harris Wm L (Anna M), com trav, h 64 W 2d  
 Harrison Albert, shoewkr, b 316 Market  
 Harrison Bruce (Leona), shoewkr, h S Portsmouth, Ky  
 Harrison Charles, steelwkr, b 137 E Grace, N B  
 Harrison Edward W, shoewkr, b 913 Kendall av  
 Harrison Ernest, shoewkr, b 913 Kendall av  
 Harrison Isaac, cabtmkr, b 20 W Stanton av, N B  
 Harrison James O (Gertrude), printer, h S Portsmouth, Ky  
 Harrison Rolley, lab, b 913 Kendall av  
 Harrison Thompson E (Jane), lab, h Broadway, S'ville P O  
 Harrison Wm (Delia), steelwkr, h 913 Kendall av  
 Harry Aubrey C, shoewkr, b 460 E 6th  
 Harry Charles T, foreman, b 460 E 6th  
 Harry Clyde O, b 460 E 6th  
 Harry James H (Mary E), clk, h 460 E 6th  
 Harry Noline, phone opr, b 460 E 6th  
 Harsha E Lucile, b 731 N Waller  
 Harsha Paul B, student, b 731 N Waller  
**HARSHA PAUL H, Propr Portsmouth Roller Mills, Wholesale and Retail Dealer in Flour, Feed and Grain 557 E 8th, Both Phones 99, h 731 N Waller, Phones Homes 499, Bell 345-W**

Harsha W Howard, student, b 731 N Waller  
 Hart Alva, farmer, b 1501 Chillicothe  
 Hart Birch A, millwright, b 510 Vinton av  
 Hart George (Estella), cement worker, b 134 W 5th  
 Hart James R (Annie), fireman, h 1501 Chillicothe  
 Hart Jennie (wid Sidney), boarding, h 416 12th  
 Hart John W, carp, b 416 12th  
 Hart Mabel C, b 416 12th  
 Hart Wilka, forewoman, b 510 Vinton av  
 Hart Wm (Martha J), carp, h 510 Vinton av  
 Hart Wm jr, wood carver, b 510 Vinton av  
 Harter Charles (Frances), grocer 99 W 8th, h same  
 Harter Mattie (wid John), h 49 E Grace, N B  
**HARTFORD FIRE INSURANCE CO OF HART-**  
**FORD, CONN.** The Frank B Finney Co Agts, 19  
 Gallia (See front cover)  
**HARTFORD STEAM BOILER AND INSPECTION**  
**INSURANCE CO OF CONNECTICUT, Philo S**  
 Clark Agt 46-47-48 Turley Bldg (See front cover)  
**HARTINGER WM C REV (Lulu M), Pastor Trinity**  
**Methodist Church, Gallia n w cor Offnere, Parson-**  
**age 269 Gallia, Home Tel Y-833**  
 Hartlage John G (Ethel I), shoe cutter, b 83 15th  
 Hartlage Wm L (Mary C), shoewkr, h 422 E 6th  
 Hartledge Clifton J, shoewkr, b 486 Grant

---

## TIMES WANT ADS. ½ CENT A WORD

---

Hartledge Irene, clk, b 824 N Offnere  
 Hartley Clement M (Pearl D), bkpr The H Leet Lum-  
 ber Co, h 28 W 3d  
 Hartman A Elizabeth Mrs, b 325 E 9th  
 Hartman Carl W, clk, b 325 E 9th  
 Hartman Charles B (Rose L), foreman bottling house, The  
 Portsmouth Brewing and Ice Co, h 209 W 3d  
 Hartman George F (Bertie), shoewkr, h 80 W 8th  
 Hartshorn Amos L (Margaret) millwright, h 1310 Summit  
 Hartshorn Lenora, shoewkr, b 1310 Summit  
 Hartshorn Wm H (Clara), clk, h 1326 Lincoln  
 Hartsock Dessie D (wid Marion W), h 598 Vinton av  
 Harvey Charles (Lillie M), eng, h S Ports, Ky  
 Harvey John (c), lab, r 1503 N Waller  
 Harvey John J, stone mason, r W H Callison  
 Harvey Mary F (wid John), b Charles Harvey  
 Harwood Arthur B, civil eng, b 57 W 6th  
 Harwood Benjamin F (Kate), real estate 11 E 6th, h 57  
 W 6th  
 Harwood Harry E (Mamie), solr Western and Southern  
 L Ins Co, res S Portsmouth  
 Harwood Helen, student, b 57 W 6th  
 Haselip Alfred A (Alice), steelwkr, h 20 E Rhoades av,  
 N B  
 Hasenauer Frank J, tailor b 202 E 10th

Hasenauer Helen, b 202 E 10th  
 Hasenauer John J (Mary E), tailor 185 E 9th, h 202 E 10th  
 Hasenauer John J jr, shoewkr, b 202 E 10th  
 Hasenauer Laura C, boxmkr, b 202 E 10th  
 Haskins John M (Zelda J), carp, h 743 E 9th  
 Hastings John K (Casander), postmaster, h 3d n w cor  
 Bloom, S'ville, P O  
 Hasselman Frank W, condr, h 1319 Center  
 Hasselman Frederick J, clk Flood & Blake, b 1319 Center  
 Hasselman George (Emma), clk David Stahler, h 74 E 3d  
 Hasselman Leona M, shoewkr, b 1319 Center  
 Hasselman Wm (Emma L), brick wkr, h 82 S Ohio av, N B  
 Hast Henry J (Louise E), tinner 714 John, h same  
 Hast John F, meat ctr, b 714 John  
 Hast Louise W, shoewkr, b 714 John  
 Hast Selina M, bkkpr Inman & Graham, b 714 John  
 Hast Walter H, tinner, b 714 John  
 Hasting Frank B (Margaret H), mach, h 29 E 11th  
 Hastings Mary, shoewkr, b 215 W 3d  
 Hastings Willard M (Alice C), boiler mkr, h Franklin av,  
 s w cor Grant  
 Hatcher Watler D, condr, r 820 Gallia  
 Hatcher Wm, steelwkr, b 68 W Rhoades av, N B  
 Hatfield Fannie, shoewkr, b 334 E 4th  
 Hatfield Lundy H (Vicy), car repr, h 1340 Summit

---

## Chas. P. Stamm PLUMBING, Gas, Steam and Hot Water Fitting

**425 East Seventh Street**

**Both Phones 283**

**Portsmouth, Ohio**

---

Hathaway Wm, molder, r 214 E 3d  
 Hatton Dona (wid Daniel), h 301 Gallia  
**HATTON HENRY T** (Ruth), Money Broker 422 Chillicothe, Tels Home 946, Bell 317-K, h 317 Court, Home Tel 979  
 Hatton Maxie L, clk, h 301 Gallia  
 Haubeil Chris H, h 8 15th  
 Haubert Caroline A (wid Michael A), h 337 E 5th  
 Haubert Charles A, barber, b 337 E 5th  
 Haubert Charles E (Annie), b 310 Court  
 Haubert Emma, b 52 E 2d  
 Haubert Fred (Jennie A), barber, h 1406 Findlay  
 Haubert John L (Atha P), barber Jackson, S'ville P O, h same  
 Haubert P J Lou, mgr T F Wiechens, h 704 Findlay  
 Haubert Walter P, shoe cutter, b 337 E 5th  
 Haubert Wm P, shoe ctr, b 704 Findlay  
 Haubert & Co, P J L Haubert mgr, confr 97 E 7th  
 Hauck Anna C, shoewkr, b 116 W 6th  
 Hauck Carl P, student, b 1433 Offnere  
 Hauck Charles J (Nannie M), shoewkr, h 1433 Offnere  
 Hauck Elizabeth (wid Peter), h 116 W 6th  
 Hauck Frank E (Katie E), foreman Irving Drew Co, h 1345 Park av  
 Hauck George C (Lydia E), shoewkr, h 1322 Mound

- Hauck John F (Elizabeth), shoewkr, h 235 E 9th  
 Hawk Harry E, dentist 304½ Chillicothe, b 57 E 4th  
**HAWKEYE INSURANCE CO OF DES MOINES,**  
**IA, Eugene E Knox Agt 411-413 Masonic Temple**  
 (See right center lines)
- Hawkins A, shoe ctr, b Portsmouth Hotel  
 Hawkins Daisy (wid Albert), shoewkr, b 406 E 7th  
 Hawkins Dora (wid Ulysses), h e s Chillicothe 3 n of  
 Kinney la  
 Hawkins Frank E (Ella A), foreman, h 95 18th  
 Hawkins George B (Hattie F), photogr 304½ Chillicothe,  
 h same
- Hawkins Ira W, lab, b Dora Hawkins  
 Hawkins James E, lab, b Dora Hawkins  
 Hawkins Jeremiah, bottler, b Mrs Dora Hawkins  
 Hawkins Lewis (c), lab, r 106 E 11th  
 Hawkins Susie M, shoewkr, b Mrs Dora Hawkins  
 Hawkins Tena R, shoewkr, b Mrs Dora Hawkins  
 Haws John L (Anise L), fireman, h 573 Robinson av  
 Haws Milton A, clk, b Grand Hotel  
 Hayden James (Florence B), pipe fitter, h 1346 Park av  
 Hayes Albert B (Effie M), shoewkr, h 99 13th  
 Hayes Alva C (Ida J), shoewkr, h 36 W 11th  
 Haynes John, river Prindle Furn Co  
 Hays George (Anna), shoewkr, h 67 E Front  
 Hayslip E May, phone opr, b 58 W 4th  
 Hayslip Floyd, shoewkr, b rr 83 W 8th  
 Hayslip Fred J (Lulu), shoewkr, h 25 14th  
 Hayslip Wilber, shoewkr, b rr 83 W 8th  
 Haywood Gertrude O, steno The Ohio Valley Bank, h 382  
 E 8th  
 Haywood Maurice L (Gertrude), rep United Shoe Machy  
 Co, h 382 E 8th
- Hazlebeck Caroline (wid Wm), h 32 E 11th  
**HAZLEBECK WM C (Sadie L), Attorney-at-Law 19**  
**Gallia, Both Phones, h 29 W 8th, Home Tel Y-927**
- Hazlett Hiram (Ada), cond, h 1323 Center  
 Hazlett Roy E, shoewkr, b 1323 Center  
 Heaberlin Oscar T (Cuzzie), eng N & W Ry, h n s Gallia  
 4 e of Plum E P  
 Heaberlin Ruby I, b Oscar T Heaberlin  
 Hearn George, bricklyr, b 716 Washington  
 Hearn Reuben, b 716 Washington  
 Hearn Wm, hlpr, b 716 Washington  
 Heath Nelson, lab, b rr 78 W 9th  
 Heavelin Edward, carp, b 167 E Rhoades av N B  
 Heck Annie (wid George), b 66 E 11th  
 Heck Carl, shoewkr, b 149 12th  
 Heck Jacob (Emma E), shoewkr, h rr 187 E Front  
 Hedger David (Zelda), lab, b 55 Mill  
 Hedger Lucretia (wid John), b 55 Mill  
 Hedger Samuel, lab, b 55 Mill  
 Hedger Wm T (Druza), lab, h 55 Mill  
 Hedrick Floyd E, mach, b 51 W Stanton av N B

- Hedrick Joseph A (Alice B), cond, h 51 W Stanton av  
N B
- Heer Benjamin, student, b 1413 Offnere
- Heer Chris (Mame), pres and gen mgr The Heer Engine  
Co, h 382 E 5th
- Heer Engine Co The, Chris Heer pres, F N Tynes vice-  
pres, F E Adams sec and treas, 3d n e cor Jefferson
- Heer Henry W (Juliet S), sec and treas The Security Sav-  
ings Bank, h 1413 Offnere
- HEER JOHN (Jessie L)**, Clothing, Hats and Men's  
Furnishings Masonic Temple Bldg 401 Chillicothe,  
Home Tel 371, h 157 E 2d
- Heer Magdalena (wid Joseph), h 194 E 9th
- Heer Margaret, forewoman, b 195 E 3d
- Heer W Scott, student, b 1413 Offnere
- Heffner John H (Kate C), watchman, h 107½ E 11th
- Heffren John (Ella E), lab, h 916 Kendall av
- Hefner Charles W (Dorothea), boiler mkr, h 1321 McCon-  
nell av
- Hefner Patrick H (Kate C), plumber, h S Portsmouth,  
Ky
- Hefner Wilmer C, boiler mkr, b 1321 McConnell av
- Hehl, see also Hale
- Hehl Arthur, ctr, b 301 W 2d
- Hehl George C (Joanne), mgr pool room Washington  
Hotel, h 223 W 2d
- Hehl Gertrude C, b 301 W 2d
- Hehl Margaret (wid Christian), h 19 W 7th
- Hehl Philip J (Barbara), blksmith 76 W 3d, h 301 W 2d
- Heid Catherine (wid Carl), h rr 117 W 7th
- Heid Charles B (Emma; Heid & Wiget), h 24 12th
- Heid Charles W (Elizabeth), h 117 W 7th
- Heid Clara, shoewkr, b 61 W 3d
- Heid Elsie, shoewkr, b 1523 Findlay
- Heid Emma C, dressmkr, h 1708 Grandview av
- Heid George, carp, h 2 rr 16 W 11th
- Heid Henry L (Lora), driver, h 86 16th
- Heid Jennie E, clk, b G A Heid
- Heid John (Christiana), janitor, h 385 Robinson av
- Heid John B, bkpr The Ice Cream & Bottling Co, b 24 E  
12th
- Heid J Bernie (Carrie L), photogr B G Harris, h 344 E  
12th
- Heid Linnie P, tchr, b 324 E 7th
- Heid Mary J (wid Conrad), h 1708 Grandview av
- Heid Michael, carp, b 229 12th
- Heid Pauline C (wid Louis), h 61 W 3d
- Heid R Louis, carp, h rr 229 12th
- Heid Theresa, b rr 117 W 7th
- Heid Wm (Mary M), carp, h 1523 Findlay
- HEID & WIGET (C B Heid, C T Wiget)**, Proprs  
Portsmouth Meal and Feed Mills 1301 Chillicothe,  
Both Tels 109
- Heil F Wm (Ethel N), molder, h 76 Gallia
- Heil Louisa (wid Henry), b 76 Gallia

- Heiler Maude Mrs. Indrs. h 139 15th  
 Heiman Henry, tchr. r 17 E 6th  
**HEIMAN LOUIS J**, Teacher The Portsmouth College  
 of Business, h 17 E 6th  
 Heinisch Alma. clk. b 357 E 5th  
 Heinisch Charles W (Ethel). sec-treas The Heinisch Gro-  
 cery Co. h 817 Harvard  
**HEINISCH GROCERY CO THE**, G H Heinisch Pres,  
 B D Revare Vice Pres, C W Heinisch Sec-Treas,  
 Staple and Fancy Groceries 49-51 Gallia, Tels Home  
 478, Bell 330-R  
 Heinisch Gustav H (Heinisch & King Brick Co), pres  
 The Heinisch Grocery Co. h 357 E 5th  
 Heinisch Otto G (Garnet F), mach. h 496 E 11th  
**HEINISCH & KING BRICK CO** ( G H Heinisch, C E  
 King). Building Brick Mnfrs, s s Gallia, r e of Ma-  
 bert rd, Bell Tel 329-W-2  
 Heisel Fred V (Margaret), cigar mfr 1012 Chillicothe, h  
 same  
 Heisel Fred V jr (Emma), shoewkr, h 1012 Chillicothe  
 Heisel Gilbert J, mgr Majestic Theater. b 816 Harvard  
 Heisel Harry W. lino opr The Blade, b 816 Harvard  
 Heisel Henry (Minnie L). shoewkr, h 816 Harvard  
 Heisel John M (Caroline). cigar mkr. h 1122 Chillicothe  
 Heisel Wm H. shoe ctr. b 816 Harvard

## **W. S. HANEY**

— TINNER —

**TIN and SLATE ROOFING**  
 GALVANIZED IRON WORK, STEEL  
 CEILING, HOT AIR FURNACES  
**1009 CLAY Home Tel. 592**

- Helbig Henry P. grocer 709 Chillicothe, h 27 E 10th  
 Held Charles, shoewkr, b 396 Highland av  
 Held Christina (wid Fred), b 396 Highland av  
 Held Della, h 396 Highland av  
 Held Frederick J, mgr Canton Incandescent Light Co. b  
 Grand Opera House Hotel  
 Held John, lab, b 396 Highland av  
 Held Wm (Ada), mtrmn. h n s Gallia 4 w Chestnut, E P  
 Helfenbein Ernest L. (Blanche). shoewkr, h 633 Robinson  
 av  
 Helfenstein Frances E (wid George W), b 106 E 2d  
 Helfring Anna D. shoewkr, b 1242 Offnere  
 Helfring Anna P (wid Frank), h 1242 Offnere  
 Heller Ella M. shoewkr. b 338 E 4th  
 Heller Ellie, mach hd. b 338 E 4th  
 Heller Etta C. shoewkr. b 338 E 4th  
 Heller Harry, car repr. b 338 E 4th  
 Heller Minnie, clk. b 839 Gallia  
 Hellmann Adam (Katharine), h 55 E 7th  
 Hellmann Barbara, b 55 E 7th  
 Helmsin Francis E (Rachael). hostler, h 65 W 7th  
 Helt Emil (Nora). huckster, h 124 W 6th  
 Helt George (Barbara P). nurse, b 27 E 4th  
 Helt Henry (Barbara). huckster, h 29 E 7th  
 Helt J Franklin (Lillie). huckster, b 29 E 7th

- Helt Mary, b 140 E 8th  
 Helt Walter S, com trav, h 27 E 4th  
 Helton Charles J (Elizabeth), h S Portsmouth, Ky  
 Helwig Lizzie (wid Henry), h 27 E 10th  
 Hempstead Hospital, Anna Perry supt, w s Chillicothe 1 n  
 of Kinney la  
 Hendershot James B (Rosie E), farmer, h 157 15th  
 Henderson Belle (wid Sylvester), h rr 90 12th  
 Henderson Delia B, shoewkr, b 68 E 4th  
 Henderson Emma, b 91 W 9th  
 Henderson James, carp, b 434 Gallia  
 Henderson James R, shoewkr, b 68 E 4th  
 Henderson John W (Mattie), lab, h 68 E 4th  
 Henderson Julius C (Riservy), lab, h 607 Boundary  
 Henderson Kate, cook Portsmouth Steel Co  
 Henderson Lillian, mlr, b 91 W 9th  
 Henderson Louis H, contr, h 91 W 9th  
 Henderson Mary F, shoewkr, b 607 Boundary  
 Henderson Mattie, shoewkr, b 1009 Washington  
 Henderson May M, b 72 W 9th  
 Henderson Nell V, bkpr Bernard Augustin, b 91 W 9th  
 Henderson Roscoe J, plumber, b 91 W 9th  
 Henderson Sarah (wid John), h 72 W 9th  
 Henderson Thomas (Alice), tinner, h 76 W 10th  
 Henderson Warner (c), lab, b 1302 Kinney  
 Henderson Wm, b 72 W 9th  
 Hendren Clyde (Cora M), molder, h rr 36 W 11th  
 Hendren Elmer T (Nora E), molder, h 914 Court  
 Hendricks George W (c), janitor, h 912 Washington  
 Hendricks Laura (c), b 912 Washington  
 Hendrickson Elizabeth L, student, b 811 Washington  
 Hendrickson Joel D (Martha), phys 811 Washington, h  
 same  
 Henkel Emma K (wid Leonard), shoewkr, h 821 Harvard  
 Henkel Katherine E (wid Joseph), b 821 Harvard  
 Henke Phillipine (wid John), lino opr The Blade, b 30  
 W 8th  
 Henkley Wm, lab Isaac Quasser  
**HENLEY LUMBER CO THE, J A Salmon Pres, John  
 Peebles Vice Pres, S C Peebles Sec and Treas,  
 Wholesale Lumber, Office 319-320 Masonic Temple,  
 Both Phones, Mills at Henley, O**  
 Hennegan Jesse (Millie), farmer, h 1322 Kinney  
 Henneke Anna D, artist, b 650 Vinton av  
 Henneke George (Lou), foreman, h 1342 Grandview av  
 Henneke John A, h 650 Vinton av  
 Hennessy James M (Bertha L), river, h 1115 Offnere  
 Henning G Frank (Eliza), cleaning and pressing 218  
 Court, h 420 same  
 Henninger Christopher C, keeper Portsmouth Golf Club, h  
 Kendall av, s of 9th  
 Henry Edith (wid Griffith), b James A Allen  
 Henry Effie Mrs, h 1605 Franklin av  
 Henry Frank (M Caroline), lab, h 1504 N Waller  
 Henry Frank P, paper hngr, b 1504 N Waller



- Henry Ivan L. student, b 31 E 3d  
 Henry James A (Bertha E), clk Portsmouth Steel Co, h  
 1715 Oakland av  
 Henry Jean, clk, b 802 Grimes av  
 Henry John E (Luvada), watchman, h 167 E Rhoades av,  
 N B  
 Henry Malcolm B (Myrtle T), clk, h 289 E 17th  
**HENRY WILSON J (Myrtle B), Pres The Portsmouth**  
**College of Business Co, h 33 E 3d, Home Tel 955**  
 Henry Woo, laundry, r 217 Chillicothe  
 Hensge Henry J, clk, b 25 W 10th  
 Hensge Paul E (Laura W), shoewkr, h 25 W 10th  
 Hensge Wm, clk, b 25 W 10th  
 Hensley Charles, b E J Smith  
 Hensley Daniel, shoewkr, b E J Smith  
 Hensley Wade (Retta M), brick wkr, h 16 E Grace, N B  
 Henson John H (Zella M), brick wkr, h 630 Vinton av  
 Henson John H (Louise), tmstr, h 55 W Stanton av, N B  
 Henson Mark (Clara A), exp messr, h 96 E 10th  
 Henson Mary, shoewkr, b 220 $\frac{1}{2}$  Chillicothe  
 Henson Taylor, stove mtr, b 220 $\frac{1}{2}$  Chillicothe  
 Henson Thaddeus, mach hd, b 220 $\frac{1}{2}$  Chillicothe  
 Henson Wm W (Flora B), tmstr, h 227 W 2d  
 Henthorn Elmer, baker, b 55 W Grace, N B

## SMITH LUMBER CO.

**Will Furnish Materials to Build  
 or Build You a House Complete**

**1001-1005  
 LINCOLN  
 STREET  
 BOTH PHONES**

- Herald Sarah C (wid Reuben B), h 705 E 8th  
 Herbst Charles L (Margaret L), slsmn, h 1114 Findlay  
 Herbst John P, driver, b 1409 Franklin av  
 Herbst Peter J (Mary A), sec hd, h 1409 Franklin av  
 Herbst Valentine W (Caroline), h 106 E 3d  
 Herder Caroline (wid G Henry), h 1415 N Waller  
 Herder Isabel, bkpr, b 1410 N Waller  
 Herder J George (Christina), blksmith, h 98 E 9th  
 Herder Pauline (wid Philip), h 1410 N Waller  
 Herder Sarah D (wid Adam), b 142 E 9th  
 Herdman Frederick, pattern mkr, b 33 E 8th  
 Herdman Myrtle A, shoewkr, b 639 E 8th  
 Hermann Carrie E, clk, b 14 E 9th  
 Hermann Edna L, student, b 14 E 9th  
 Hermann Frank C, clk, b 14 E 9th  
 Hermann John C, dentist, b 14 E 9th  
 Hermann Mary M, collr, b 14 E 9th  
 Hermann P Ernest (Elizabeth), house furnishings 607  
 Chillicothe, h 14 E 9th  
 Herms Albert G (Hayme: Herms Floral Co), h Chilli-  
 cothe Pike  
 Herms Carl J (Nellie L), clk, h Kinney Lane  
 Herms Catherine M (Herms Floral Co), h Chillicothe  
 Pike  
 Herms Clara L (Herms Floral Co), h Chillicothe Pike

**HERMS FLORAL CO** (F Charles, W Oscar, Albert G and C M Herms), Florists 602 Chillicothe, Tels Home 1009, Bell 257, Greenhouses Chillicothe Pike, Tels Home 4404-4405

Hermis F Charles (Catherine M: Herms Floral Co), h Chillicothe Pike

Hermis Herman (Sophia), gardener, n s Kinney la, i e of Offnere, h same

Hermis Ida M (Herms Floral Co), h Chillicothe Pike

Hermis W Oscar (Herms Floral Co), h Chillicothe Pike

Hern Robert L (Emma), carp, h 128 E Front

Herrick Ida E (wid John), h 318 Market

Herrick John H (Mary T), b 318 Market

Herrick Theresa M, clk, b 318 Market

Herrmann John (Josephine), eng, h 32 W 9th

Herrmann Mary, boxmkr, b 32 W 9th

Herron Genevra, shoewkr, b 555 19th

Herron Max C (Maggie), lab, h 328 Gallia

Herron Sarah, shoewkr, b 555 19th

Hershey Lucinda (wid Jefferson), b 1415 Offnere

Hersler Mary E, clk, b 409 E 7th

Herzog Leslie E (Tower Post Card Parlor), b 161 W 2d

Herzog Michael F (Tower Post Card Parlor), b 161 W 2d

Hester Charles A (Maggie C), driver, h 217 Jefferson

Hester Sarah A, b 217 Jefferson

Heston Benjamin (Lucy), lab, h 13 E Rhoades av N B

Heston Thomas V (Annie), foreman, h 45 E Grace N B

Hetzal Jacob (Anna M: Adam Giesler & Co), h 135 W 4th

Hewitt Albert H (Permelia), mill wright, h 352 E 6th

Hewitt Flora S, h 352 E 6th

Hewitt George S, foreman N & W Ry, h 1342 Mound

Hewitt Mary V, dressmkr 352 E 6th, b same

Hewitt Pearl F (Ida), shoewkr, h 120 E Front

Hewitt Ralph O, shoewkr, b 352 E 6th

Hey Charles (Mary), slsmn, h 564 E 7th

Hey Emma C, shoewkr, b 192 E 3d

Hey Jacob P, lab, b 166 W 3d

Hey Ordia, barber, b 564 E 7th

Hey Rosa E, b 192 E 3d

Hey Wm J, cook, r 166 W 3d

Hiatt Charles A, driver, b 160 E 3d

Hibbard Mary E Mrs, h 15 E Front

Hibbard Wm H (Sarah C), steelwkr, h 208 E Rhoades av N B

Hibbler John (Annie), shoewkr, h 11 W 3d

Hibbler Nannie, b 46 E 6th

**HIBBS HARDWARE CO THE**, Edgar B Appel Pres and Genl Mgr, Charles L Storck Vice Pres, Harry Johnson Sec and Treas, Hardware, Stoves, Kitchen Furnishings and Cabinet Mantels 121-125 W 2d

Hibbs Volina, student, b 266 E 3d

Hickman Hiram C (Elizabeth R), car repr, h 371 E 10th

Hickman James C (Clara), boilerwkr, h 515 Robinson av

Hickman Wm (Minnie), carp, h 34 E Rhoades av N B

Hicks Annie, shoewkr, b 86 14th  
 Hicks Benjamin F (Maude E), shoewkr, b 65 E 2d  
 Hicks Bud (c), lab, b 136 E 11th  
 Hicks Charles, shoewkr, b 96 E Front  
 Hicks Charles E, shoewkr, b 455 (397) E 8th  
 Hicks Clifford L (Etta), shoewkr, h 167 E Front  
 Hicks Cora Mrs, dom 208 E 9th  
 Hicks Cora L (wid David R), b 208 E 9th  
 Hicks Daniel, 2d hd clothing 107 E 11th, h same  
 Hicks Earl J (Mamie), shoewkr, b 455 (397) E 8th  
 Hicks Edward E (Mary), clk, h 310 E 3d  
 Hicks Eunice, shoewkr, b 86 14th  
 Hicks George W, lab, b 107 E 11th  
 Hicks Herbert, shoewkr, b 96 E Front  
 Hicks Jennie, h 9 W Front  
 Hicks Morris P (Atha), grocer 169 E Front, h 106 Gallia  
 Hicks Philemon W (Carrie), foreman Excelsior Shoe Co,  
   h 321 E 3d  
 Hicks Solomon (Susan), lab, h 86 14th  
 Hicks Wm, lab, b 107 E 11th  
 Hicks Wm D (Mary), eng, h 455 (397) E 8th  
 Hied Mary E, h 575 E 5th  
 Higgins Alice B, b 355 E 5th  
 Higgins Annie (wid James), h 1315 Union  
 Higgins Frances M, tchr, b 355 E 5th

## THE TIMES GOES IN FOUR-FIFTHS OF PORTSMOUTH HOMES

Higgins Hugh H (Mary A), sec-treas, h 38 W 7th  
**HIGGINS JOHN M (Margaret J), Adv Mgr The Blade,**  
   h 67 W 7th  
 Higgins Lafayette, lab, b 1315 Union  
 Higgins Wm (Alice), com trav, h 355 E 5th  
 Highfield Samuel (Faithe), buyer Washington Hotel, b  
   same  
 Highland Public School, Hutchins av n w cor Grant  
 Higley C Fred, mgr Grand Opera House, r Grand Hotel  
 Hildebrand David H (Emma M), bricklyr, h 17 W 3d  
 Hildebrandt Sarah K, dom 139 E 2d  
 Hileman James B (Celia A), lab, h 245 W Front  
 Hill Albert V (Nettie H), shoewkr, h e s 2d, 1 n of Davis  
   W P  
 Hill Alex J (Edna), dairyman, h 169 E 12th  
 Hill Bessie B, mill wkr, b 41 Mill  
 Hill Blanche, b 614 Market  
 Hill Charles F (Clara M), dairyman, h 218 12th  
 Hill Charles W (May), tchr, h 5th n w cor Bloom, S'ville  
   P O  
 Hill Edward F (Grace M), fireman, h 614 Market  
 Hill Eliza, shoewkr, b 529 Gallia  
 Hill Frank (Frances), lab, h 41 Mill  
 Hill Isabel (c), h 1503 N Waller  
 Hill James A (Mary), com trav, h 101 Gay

Hill John (Flora), lab, h 132 16th  
 Hill John P (Margaret), cigars, h 173 W Front  
 Hill Russell W (c), porter, r 1528 Kinney  
 Hill Samuel (Kate), coal 136 13th, h 1123 Findlay  
 Hill Spencer, lab, h 529 Gallia  
 Hill Wm E (Emma), painter, h 76 W 2d  
 Hill Wm H (Margaret C), fireman, h 1528 Kinney  
 Hilliard Albert W (Etta M), shoewkr, h 565 E 6th  
 Hilton Ada A, waitress, b 1523 Offnere  
 Hinckley Fred (Mary), lab, h rr 1405 N Waller  
 Hinely George C, mach, b 416 12th  
 Hinkle Clara E, shoewkr, b Wm Hinkle  
 Hinkle James B, shoewkr, b Wm Hinkle  
 Hinkle Joseph (Mary), gardener, h Calvert's la W P,  
 Bertha P O  
 Hinkle Morris (Mary), shoewkr, h S Portsmouth, Ky  
 Hinkle Randolph (Elizabeth), shoewkr, h 1213 Elm  
 Hinkle Wm (Mary E), shoewkr, h S Portsmouth, Ky  
 Hinkley George H (Ann M), lab, h 1308 N Waller  
 Hinkley Wm (Mahala), farmer, h e s 2d 4 n of Davis  
 Hinson John (Lola J), shoewkr, h 351 12th  
 Hinze Archer B, farmer, b J L Hinze  
 Hinze Homer E, farmer, b J L Hinze  
 Hinze Ida M, b J L Hinze  
 Hinze John L, farmer, h Galina pike, R F D Not, W P



## MONUMENTS

THE C. C. BODE GRANITE CO.

1002 OFFNERE  
 Home Phone 398

Hinze John L jr (Lola G), farmer, h Galena pike, R F D  
 No 1, W P  
 Hinze Mabel G, b J L Hinze  
 Hirlihy John, boilermkr, b 110 E 9th  
 Hise Ellsworth E (Pearl), mtrmn, h 1717 N Waller  
 Hise Philip (Rosa B), real est 123 E 9th, h same  
 Hitchcock Ada, tchr, b 1705 Timmonds av  
 Hitchcock Benjamin W, student, b 424 N Waller  
 Hitchcock Jesse L (Ella), genl store 1121 Lawson, h 1705  
 Timmonds av  
 Hitchcock Lorin L, student, b 424 N Waller  
 Hitchcock Maurice K, b 424 N Waller  
 Hitchcock Minnie Mrs, h Main, S'ville P O  
 Hitchcock Wm L (Lillian D), sec Carlyle Paving Brick  
 Co, vice-pres and genl mgr The Portsmouth Paving  
 Brick Co, h 424 N Waller  
 Hite Andrew J (Ella), foreman, h e s Poplar 4 n of Gallia  
 E P  
 Hitt Joshua, lab, b 623 Robinson av  
 Hixon Lewis G, b 390 E 11th  
 Hixon Jennie (wid John H), h 390 E 11th  
 Hixon Ona B, b 390 E 11th  
 Hobbs Arthur H (Maggie), shoewkr, h 46 E Front  
 Hobbs David A, shoewkr, b 243 W Front  
 Hobbs Earl, steelwkr, b 90 E Rhoades av N B

Hobbs Elisha K (C Ellen), shoewkr, h 237 W 3d  
 Hobbs Horace M, shoewkr, b 243 W Front  
 Hobbs Jacob A, shoewkr, b 243 W Front  
 Hobbs Jesse F (Rebecca), shoewkr, h 243 W Front  
 Hobbs McCullough B (Florence), shoewkr, h 105 E 11th  
 Hobbs Milton L (Minnie A), shoewkr, h e s 3d 3 n of  
 Davis W P  
 Hobbs Olga R, shoewkr, b 237 W 3d  
 Hoberg Charles H (May), brickwkr, h 19 W Grace N B  
 Hoberg Herman F (Sarah), lab, h 5th, S'ville P O  
 Hobstetter Adam A, city fireman, b 814 Grimes av  
 Hobstetter Catherine C, b 814 Grimes av  
 Hobstetter Elsie M (wid Charles C), h 374 E 5th  
 Hobstetter George V (Elizabeth), shoewkr, h 476 Highland  
 av  
 Hobstetter Henry A (Laura C), foreman, h 70 Gallia  
 Hobstetter Jacob (Mary A), shoewkr, h 814 Grimes av  
 Hobstetter Jacob T (Annie), carp, h 1221 Hutchins av  
 Hobstetter John A (Effie V), shoewkr, h 508 E 11th  
 Hobstetter J Frederick, foreman Excelsior Shoe Co, b 814  
 Grimes av  
 Hobstetter Mary E, shoewkr, b 814 Grimes av  
 Hobstetter Peter A, shoewkr, b 814 Grimes av  
 Hobstetter Philip D (Sophia), shoewkr, h 356 E 6th  
 Hock Annie B (wid John), h 166 W 3d

---

## J. W. BAHNER

## Real Estate

**Security Bank Bldg.**

---

Hock John L, shoewkr, b 166 W 3d  
 Hockenheimer Charles, lab, b 29 E 6th  
 Hodge Anna, shoewkr, b 111 E Front  
 Hodge Estella (wid George), shoewkr, h 1435 High  
 Hodge George (Mary), mach hd, h 111 E Front  
 Hodge Henry (Emma), lab, h Star Yards  
 Hodge John, lab, b Robert Hodge  
 Hodge Millard, shoewkr, b 111 E Front  
 Hodge Robert (Florence), tmstr, h s s Gallia Pike, Star  
 Yards  
 Hodges Lizzie M Mrs, smstrs, h 1022 Chillicothe  
 Hoeffner Nora, dom, 501 Glover  
 Hoerr Ernest P, grocer 681 Gallia, h 1202 Young  
 Hoerr Jacob, fruits 219 Chillicothe, h 1202 Young  
 Hoerr Oscar, shoe cutter, b 1202 Young  
 Hoer William, shoe cutter, b 1202 Young  
 Hoerth Joseph (Ethel E), baker, h 1909 Grandview av  
 Hoesch Catharine (wid Fred), b 1433 Offnere  
 Hoesch Fred, shoewkr, b 1433 Offnere  
 Hoff Annie, shoewkr, b 317 E 4th  
 Hoff John, lab, b 317 E 4th  
 Hoff Mary (wid George), h 317 E 4th  
 Hoffman Jacob (Mary), shoewkr, h 292½ Gallia  
 Hoffman Julia (wid Jason), dom 9 W 6th  
 Hoffman Mary Mrs, mgr Dora C Wilburn, h 292½ Gallia

Hogan Emmett F (Louise M), brakeman, b 1339 Mound  
 Hogan W Clyde, mach, b 522 Robinson av  
 Hoisington Wm B (Mabel A), propr The Morning Glory,  
 h 619½ Chillicothe  
 Holberg Albert S (Elizabeth), molder, b 1303 Union  
 Holberg Amelia L, shoewkr, b 1218 Union  
 Holberg Maggie A (wid Fred), b 1218 Union  
 Holbrook Charles S (Lizzie M), livery, h Fullerton, Ky  
 Holbrook Daniel, car repr, b 480 E 5th  
 Holbrook David E (Alma), dairyman, h 420 N Waller  
 Holbrook Edward, lab, b Simeon Holbrook  
 Holbrook Forrest, mssr First National Bank, b 387 E 8th  
 Holbrook Frank, car repr, b 480 E 5th  
 Holbrook Minnie (wid Virgil), shoewkr, h 25 E Front  
 Holbrook Robert C, student, b 420 N Waller  
 Holbrook Simeon (Polly), lab, h S Portsmouth, Ky  
 Holcomb Anselm T (Grace L; Holcomb & Millar), h 30  
 E 9th  
 Holcomb Anselm T jr, atty 39-41 Turley bldg, b 30 E 9th  
 Holcomb Edna V, student, b 313 E 9th  
 Holcomb Edward (Rebecca G), h 313 E 9th  
 Holcomb Hazel D, shoewkr, b 313 E 9th  
 Holcomb R Breare, student, b 30 E 9th  
**HOLCOMB & MILLAR** (A T Holcomb, E G Millar),  
 Attorneys-at-Law 39-42 Turley Bldg, Home Tel 95

## INMAN & GRAHAM

15 GALLIA BOTH PHONES

## INSURANCE

— AND —

## REAL ESTATE

Holden Frank (Mayme), shoewkr, h 1117 Offnere  
 Holden Patrick W (Christina), h 225 12th  
 Holeston G Cleveland (Esther F), lab, h 513½ E 8th  
 Holland Arthur G, shoewkr, b 405 E 7th  
 Holland John C, shoewkr, b 405 E 7th  
 Holland M Estella, clk Adolph Brunner, b 39 E 8th  
 Holland Nelson L (c), junk 1027 John, h N Waller  
 Holland Retta M, dressmkr 32 Gallia, b same  
 Holland Rhoda (wid James), forewoman, h 32 Gallia  
 Holland Wright (Angeline), h 39 E 8th  
 Hollen Hartford E (Alta C), lab, h 703 Market  
 Hollenbeck Charles J, timekeeper, b 570 E 11th  
 Hollenbeck Emma L, b 570 E 11th  
 Hollenbeck Mabel L, student, b 570 E 11th  
 Hollenbeck Wm F (Mary E), lab, h 570 E 11th  
 Holley Henry N (Nannie), pilot, h Fullerton, Ky  
 Hollingsworth George (c), steelwkr, h 1520 N Waller  
 Hollingsworth Irma E (c), b 37 W 3d  
 Hollingsworth Jesse J (c,m), clk, h 37 W 3d  
 Hollingsworth Sarah (c), dom 171 E 4th  
 Holly Diana (wid Allen), b 378 Gallia  
 Holman George F (Mary J), ticket clk N & W Ry, h  
 Kinney la n w cor Oakland av  
 Holman Lillis S (wid Henry), h 13 E 8th  
 Holman Stephanie S, b 13 E 8th

- Holman Stephen E (Deana C), h 142 E 9th  
 Holmes Alexander (Sarah F), driver, h 103 N Offnere  
 Holmes Carrie (c), dom, h 80 12th  
 Holmes Clarence (Lucreta), shoewkr, h rr 411 E 11th  
 Holmes Enoch H, clk, r 78 W 4th  
 Holt Calvin R, lab, b 153 E Front  
 Holt Charles, driver J F Davis Drug Co  
 Holt Effie J, shoewkr, b 153 E Front  
 Holt George H, mtrmn, b 525 E 11th  
 Holt James A (Catherine R), b 153 E Front  
 Holt John M (E Jane), watchman, h 153 E Front  
 Holt Maurice L, lunch room 133 E Front, b 153 same  
 Holt Noah, driver, h 162 15th  
 Holt Vincent (Laura F), lab, h 722 E 9th  
 Holt Vinton, steelwkr, b 1011 Kendall av  
 Holt Virginia (wid Ezariah), b 583 E 6th  
 Holt Wm S, painter, b 525 E 11th  
 Holton Ella M, dom J W Bannon  
 Holtz A Jackson (Katherine), lab, h 209 W 4th  
 Holtz Fred E (Barbara H), tailor, h 558 E 8th  
 Holy Redeemer Chapel, 67 E 6th  
 Holy Redeemer (Parochial) School, Sister Mary John in  
 charge, 6th n w cor Gay  
 Holzman James M, carp, b 71 W 9th  
 Holzman John (Mary E), clk, h 71 W 9th  
 Holzman Nellie M, b 71 W 9th  
 Home for Aged Women, Mrs Lucinda Foster matron,  
 Front n w cor Chillicothe  
**HOME INSURANCE CO OF NEW YORK, The**  
 Frank B Finney Co Agts 19 Gallia (See front cov-  
 er)  
**HOME LOAN CO, E D Woellner Mgr, Money to Loan**  
 on Any Chattel Security, Room 1 Kricker Bldg,  
 Home Tel 334-X  
 Home Telephone Co, see Portsmouth Home Telephone Co  
 Honaker John, boxmkr, b 316 Market  
 Honshell Edith, shoewkr, b 1115 Findlay  
 Hoobing Albert, shoewkr, b 117 Madison  
 Hoobing Detmer (Amelia), sawyer, h 117 Madison  
 Hooble Samuel, hostler St John's Hotel  
 Hoobler Bruce (Lucille M), clothing 203 Market, h 59 W  
 6th  
 Hoobler Wm, lab, b L R Arthur  
 Hood Charles E, soft drinks Fullerton, Ky, b Biggs House  
 Hood Earl, lab, b F M Hood  
 Hood Edward C (Lillian), buyer The Anderson Bros Co,  
 h 30 W 8th  
 Hood Francis A, shoewkr, b 211 Madison  
 Hood Francis M (Laura S), h Main, S'ville P O  
 Hood Frank (Margaret A), lab, h 211 Madison  
 Hood Harley, clk, b F M Hood  
 Hood Jessie B, b F M Hood  
 Hood Mabel, b 30 W 8th  
 Hood Oscar, lab, b F M Hood  
 Hood Robert, eng, b F M Hood

- Hook Frank, tinner 207 W Front, h same  
 Hook Mary P, b 207 W Front  
 Hooker Frank, brakeman, r 1312 Center  
 Hooper James R (Angie B), shoewkr, h 317 E 10th  
 Hoops Isaac H (Myrtle O), harnessmkr, h r 607 Market  
 Hoosman Henry H, boiler maker, s of Gallia, e of Kendall  
 av  
 Hoover Albert R (Clara B), eng, h 211 E Rhoades av N B  
 Hoover Charles, stove mounter, b 436 Gallia  
 Hoover David, tmstr, h 134 Mill  
 Hoover John, lab, b 134 Mill  
 Hoover John (Susie), mach, h 395 E 6th  
 Hoover M Clothilde, b 1325 Lincoln  
 Hoover Silas M (M Adele), foreman, h 1325 Lincoln  
 Hoover Walter A, molder, b 301 Gallia  
 Hopkins Benjamin W (Nora), treas The Portsmouth Stove  
 and Range Co, h 284 E 3d  
 Hopkins Charles A (Mabel), shoewkr, h 1324 Summit  
 Hopkins Ella A Mrs, h 413 N Waller  
 Hopkins Emma G, b Michael Gascle  
 Hopkins Joyce N, clk, b 17 E 3d  
 Hopkins Owen (Margaret), clk A Steinkamp & Co, h 336  
 E 6th  
 Hopkins Samuel V (Emma M), broker 925 John, h same  
 Hopkins Stanley G (Nona), slsman Portsmouth Steel Co,  
 h 17 E 3d  
 Horchow Joseph, student, b 231 E 4th  
 Horchow Samuel (Laura), pres The Samuel Horchow Co,  
 h 231 E 4th  
**HORCHOW SAMUEL CO THE, Samuel Horchow**  
 Pres, Furniture 40-44 Gallia, Home Tel 157, Bell 494,  
 Second Hand Branch 46-48 Gallia, Home Tel 401  
 Horn Charles (Edna), lab, h 502 Court  
 Horn Eva L, shoewkr, b 413 Court  
 Horn Oce N (Nora B), carp, h 413 Court  
 Horn O Wendell, clk, b 151 E 9th  
 Horn William O (Sarah H), condr St Ry, h 151 E 9th  
 Hornbrook Robert C, purch agt Portsmouth Steel Co, b  
 199 E 3d  
 Hornbuckle Charles L (Margaret A), h 316 Robinson av  
 Hornbuckle Eliza J, shoewkr, b 316 Robinson av  
 Hornekel Wilhelm (Margaret), baker Louis Kern, h Careys  
 Run  
 Horner Elizabeth (wid Archibald), b 436 Gallia  
 Horner James (Lizzie L), steel wkr, h n s Orchard, 4 w of  
 Harrison av, N B  
 Hornung John W (Scioto V), grocer 465 E 8th, h 463 same  
 Hornung Joseph, b 463 E 8th  
 Horr Arthur N, clk The Anderson Bros Co, b 55 E 4th  
 Horr Building, Gallia, s e cor Gay  
 Horr Charles C (Effie A; W D Horr & Sons), h 163 E 9th  
 Horr John N (Clara), com trav, h 420 Glover  
 Horr Katherine J, b 420 Glover  
 Horr P Harry (Nancy B), mach, h 382 Jackson  
 Horr Wm D (Ida M; W D Horr & Sons), h 55 E 4th



Horr Wm E (Lou; W D Horr & Sons), h 369 E 6th  
 Horr W D & Sons (Wm D, Charles C and Wm E Horr),  
 feed, 54 Gallia  
 Horsley Ada, shoewkr, r 101 Gay  
 Horsley Bertha, shoewkr, r 101 Gay  
 Hortel Julius P (Margaret E), carp, h 257 E 11th  
 Horton Henry M (Lizzie), constable, h Fullerton, Ky  
 Horton Lyde, shoewkr, b 230 12th  
 Horton Ora A, shoewkr, b 230 12th  
 Horton Rebecca J, shoewkr, b 230 12th  
 Horton Travers R (Matie), blksmth hpr, h 230 12th  
 Hosey Anna M, b 608 E 8th  
 Hosey Clyde H, clk, b 608 E 8th  
 Hosey Daniel E (Julia A), contr, h 554 E 7th  
 Hosey Elsie O, shoewkr, b 554 E 7th  
 Hosey Willard C, shoewkr, b 608 E 8th  
 Hosey Wm H (Anna M), tmstr, h 608 E 8th  
 Hosier Elmer E (Alice M), shoewkr, h 16 W 11th  
 Hoskins J Raymond (Kate A), veneer wkr, h 418 Bond  
 Hoskinson Joseph, steelwkr, b Portsmouth Hotel  
 Hossman Henry H (Mary), mech eng 417-418 Masonic  
 Temple, h 1127 Findlay  
 Hossman John (Katie), cabtmkr, h 6½ 15th  
 Hossman Shirley, mach hd, b 17 E 4th  
 Hosz Clara, shoewkr, b 304 E 5th

## **EUGENE E. KNOX** 311-313 MASONIC TEMPLE

### **FIRE, LIFE AND ACCIDENT INSURANCE**

INSURES ANYTHING INSURABLE PHONES: HOME 104-BELL 411

Hosz Helen M, student, b 304 E 5th

**HOSZ WM D** (Clara M), Sec and Treas The C C  
 Bode Granite Co, Asst Sec and Treas The Security  
 Savings Bank, h 304 E 5th, Home Tel A-533

**HOTEL GRIMES**, Mrs Celeste E Smith Propr, Family  
 Hotel, Commercial Trade Solicited, Transients \$2.00  
 Per Day, Gay s e cor 2d, Tels Home 142, Bell Main  
 265

Hotel Schuler, John E Schuler propr, 115-117 W 2d

Hottop Joseph (Adeline), tinner, h 74 Gallia

Hotz Annie E, b 301 W Front

Hotz Emma, steno J G Reed Co, b 301 W Front

Hotz John (Anna), inspr, h 365 E 6th

Hotz Mary Mrs, h 301 W Front

Hotz Wm H, carp, b 290½ Gallia

Houchins Carl E, student, b 434 E 11th

Houchins Robert L (Lizzie M), condr, h 434 E 11th

Houchins Robert T (Jennie), foreman, b 1316 Center

Houell Thomas, barber, b 125 Market

Houston Anna E (wid Samuel), b 1720 Oakland av

Houston Jennie, shoewkr, b 1317 Summit

Houston Josie, shoewkr, b 1317 Summit

Houston Walter J (Myrtle), brickwkr, h 1317 Summit

Hoxley Mary, smstrs, b 513 E 11th

Howald John A (Bertha), h Star Yards

- Howard Frank B (Coralie), rep International Correspondence Schools, h 324 E 5th  
 Howard Horace, fireman, r 1019 Clay  
 Howard Martin (Mary), blksmith, h S Portsmouth, Ky  
 Howard Wm H Rev (Elizabeth), pastor First United Brethren Church, h 84 E 2d  
 Howe Emma Mrs, Indrs, h 417 N Waller  
 Howe Harry S (Olive P), foreman, h 97 18th  
 Howe Henry W (Catharine), clk Chas Winter, h 16 W 7th  
 Howe Simon, lab, b 59 W Grace, N B  
 Howland Charles M (Nettie), treas and mgr The Portsmouth Hat Co, h 45 E 4th  
 Hubbard Bertha B Mrs, housekpr T B Noel  
 Hubbard Flora (wid Stanley), b 62 E 11th  
 Hubbard Frances (wid Stephen), b 1301 Kinney  
 Hubbard Hannah C Mrs, shoewkr, h 1018 Gay  
**HUBBARD JACOB** (Hubbard Transfer), b 112 W 4th  
**HUBBARD JONAS** (Annie R; Hubbard Transfer), h 555 19th, Home Tel X-1256  
 Hubbard J Frank (Lillie E), lab, h 62 W Stanton av, N B  
 Hubbard Katie B, shoewkr, b 62 W Stanton av, N B  
 Hubbard Lulu M, shoewkr, b 62 W Stanton av, N B  
 Hubbard Margaret O, shoewkr, b 62 W Stanton av, N B  
 Hubbard Mary (wid Lucius), h 1857 N Waller  
 Hubbard Maude J, shoewkr, b 1857 N Waller

## **P**ORTSMOUTH GERMAN B. & L. ASSN. CO.

**MONEY TO LOAN  
ON  
CITY PROPERTY  
MASONIC TEMPLE**

- Hubbard M Frances, shoewkr, b 555 10th  
**HUBBARD TRANSFER**, Jonas and Jacob Hubbard  
 Proprs, Transfer, Storage and Baggage Transfer,  
 Piano Moving, Packing and Crateing, Office 505  
 19th, Home Phone X-1256, Stables 8th, n e cor  
 Campbell av (See left center lines)  
 Huber Charles J (Rosanelle), shoewkr, h 58 E 3d  
 Huber Fred (Cresence), h 158 W 3d  
 Huber Lee II (Bertha), mach, h 572 Grant  
 Huber Lena A, shoewkr, b 158 W 3d  
 Huber Leo H (Bertha), mach, h 1427 High  
 Huber Lucy B, b 158 W 3d  
 Huber Minnie B, b 158 W 3d  
 Huber Wm J, shoewkr, b 158 W 3d  
 Hubert Andrew J, clk, h 89 14th  
 Hubert Anna Mrs, shoewkr, b 69 E 6th  
 Hubert Carl A, shoewkr, b 89 14th  
 Hubert Emma M, b 89 14th  
 Hubert Enoch W (c), phys 1019 Findlay, h same  
 Hubert Everett (Bertha), air inspr, h 134 14th  
 Hubert John A, millwright, b 89 14th  
 Hubmann Alois (Margaret), grocer 1449 Grandview av,  
 h same  
 Hubmann Andrew M, clk, b 1449 Grandview av  
 Hubmann John, clk, b 1449 Grandview av

Huddleson Amanda M Mrs, b 21 W 4th  
 Huddleson Clara E, laundry wkr, b 306 Washington  
 Huddleson Harry C (Daisy M), carrier P O, h 21 W 4th  
 Huddleson Tanley, clk Schloss & Co, b 21 W 4th  
 Hudlin James J (Eliza B), shoewkr, h 567 E 6th  
 Hudson Arthur L, clk, b 77 W 5th  
 Hudson Benn G, clk, b 223 E 5th  
 Hudson Bessie M, tchr, b 223 E 5th  
 Hudson Charles A (Ellen), tmstr, h 136 E Front  
 Hudson Charles J (Beulah W), foreman, h n s Gallia 3 w  
     Poplar E P  
 Hudson Edward, lab, b 136 E Front  
 Hudson Edward, shoewkr, b Biggs House  
 Hudson Frank E (Mary M), com trav, h 77 W 5th  
 Hudson Jeanette, dom 176 E 9th  
 Hudson Jennie (wid Richard D), b O P Cales  
**HUDSON JOHN I (Lizzie), City Engineer City Hall, h**  
     422 E 8th  
 Hudson Lafayette R, lab, bds 136 E Front  
 Hudson Nellie L, tchr, b 223 E 5th  
 Hudson N Grace, b 77 W 5th  
 Hudson Wm H (Emma I), paving contr, 223 E 5th, h do  
 Huels Charles W, asst chief city fire dept, b 71 W 3d  
 Huels Herman (Pauline), cleaner and dyer 71 W 3d, h  
     same

---

## TRY A TIMES WANT AD.

---

Huels Herman A (Bertha), stockkpr J G Reed Co, h 72  
     W 8th  
 Huels Ottilie, b 71 W 3d  
 Huff John D (Susie), shoewkr, h 419 Sinton  
 Huffman Clay (Louise N), tinner 74 Gallia, h same  
 Huffman Edward, shoewkr, b 95 14th  
 Huffman Francis M, h 95 14th  
 Huffman James W, woodwkr, b 95 14th  
 Huffman Martha D, shoewkr, b 95 14th  
 Huffman Robert A, shoe inspr, b 95 14th  
 Hugenberger Herman (Elizabeth), shoewkr, h 488 Clifford  
 Hughes Addie (c), paper hanger, b 188 E 11th  
 Hughes Allen, tchr, h S Portsmouth, Ky  
 Hughes Arthur, driver, b 112 W 4th  
 Hughes Benjamin, painter, b 15 Mill  
 Hughes Bridget A, dom 1439 High  
 Hughes Clarence P (Clyde), shoewkr, h 101 E 3d  
 Hughes Clement, carp, b 15 Mill  
 Hughes Daisy, shoewkr, b 243 12th  
 Hughes David E (Belle S), tailor 77 W 2d, h 90 same  
 Hughes Everett S (Essie L), hostler, h 720 E 8th  
 Hughes Frank, shoewkr, b 182 12th  
 Hughes Gabriel (Mary E), steelwkr, h 922 Walnut  
 Hughes Gertrude B, shoewkr, b 130 Gallia  
 Hughes Gordon (Goldie), shoewkr, h 315 E 10th

- Hughes Guy, clk Portsmouth Hotel  
 Hughes James T (Elizabeth), lab, h 919 Walnut  
 Hughes John (Hester R), ironwkr, h 126 E Front  
 Hughes John D (Elizabeth R), electn Ports St Ry &  
 L Co, h 380 E 6th  
 Hughes John R (Jennie), atty, h 85 E 2d  
 Hughes Joseph D (Olive L), craneman, h 747 E 8th  
 Hughes Mary E, dom 102 E 9th  
 Hughes Morgan, tailor, r 77 W 2d  
 Hughes Ordie B (Gertrude R), drive, h 224 Washington  
 Hughes Oscar A, plumber, b 923 Walnut  
 Hughes Philip, brick contr 1315 Grandview av, b same  
 Hughes Solomon (Celia), carp, h 15 Mill  
 Hughes Sophia, time kpr, b 45 E 7th  
 Hughes Walter, shoewkr, b 15 Mill  
 Hughes Walter (Grace), shoewkr, h 44 E 6th  
 Hughes Wm A (Amanda), shoewkr, h 43 Mill  
 Hughes Wm H (Alice J), lab, h 923 Walnut  
 Hughes Wm W, shoewkr, b 1409 McConnell av  
 Hughes Wm W jr (Gertrude A), train dispatcher N &  
 W Ry, h 1409 McConnell av  
 Hukle Ellsworth, clk, b 1509 Offinere  
 Hukle Henry, lab, b 1509 Offinere  
 Hukle James, junk, b 1509 Offinere  
 Hukle Joseph, lab, h 1509 Offinere  
 Hull M Elizabeth (wid Wm G), h 141 E Rhoades av, N B  
 Hummel Carl, steel wkr, b 193 Rhoades av, N B  
 Hummel Emma, dressmkr, b 113 E 11th  
 Hummel George, h 113 E 11th  
 Hummel George W, painter, b 1709 Grandview av  
 Hummel Louise, dressmkr, h 113 E 11th  
 Hummel Margaret (wid Philip L), h 226 Market  
 Hummel Philip L, bkpr The Standard Telephone Mfg Co,  
 b 226 Market  
 Hummel Wm H, cigar mkr T F Wiechens, b 113 E 11th  
 Hundley Bennett R (Forest), h 47 W 6th  
 Hungerford Fred C (Bertha), mgr F M Kirby & Co, h  
 136 E 2d  
 Hunget Lucy, shoewkr, b 364 E 8th  
 Hunley Benjamin R, transitman N & W Ry, h 47 W 6th  
 Hunster Albert, clk, r 109 E 11th  
 Hunster Andrew W (Barbara), restaurant Jackson, res  
 Swagers Valley, S'ville P O  
 Hunster Lena R, b A W Hunster  
 Hunt Adolph (Clara), paper hngr, h 514 Court  
 Hunt Arval, lab, b 328 E 6th  
 Hunt A Pope, physician Fullerton, Ky, b same  
 Hunt Charles, driver, b 328 E 6th  
 Hunt Elizabeth (wid John), sorter The Stockham Co, h  
 S Portsmouth  
 Hunt Eva, shoewkr, b 172 W 3d  
 Hunt E Leslie, student, b W M Hunt  
 Hunt Georgia, student, b 360 E 8th  
 Hunt Gertrude H, b 915 Chillicothe  
 Hunt James J (Lenna G), eng, h 1310 Mound

Hunt James L. eng. b 59 W Grace, N B  
 Hunt John S (Sarah M). lab, h 616 E 8th  
 Hunt Lida, dom, 611½ Offnere  
 Hunt Lula J, dom, b 328 E 6th  
 Hunt M Louisa, shoewkr, b 172 W 3d  
 Hunt Oscar (Cora A), sawyer, h Fullerton, Ky  
 Hunt Rebecca (wid Reuben), h 328 E 6th  
 Hunt Wm M (Sarah), farmer, h Fullerton, Ky  
 Hunt Zona, shoewkr, b 328 E 6th  
 Hunter Alonzo (Edith), cabinet mkr, h 687 Gallia  
 Hunter Arthur, contr, h 60 E 7th  
 Hunter Charles, gas ftr The Tritscheller Co, b 15 E 6th  
 Hunter Earl, lab, b 709 E 8th  
 Hunter Evaline V Mrs, restaurant w s Norfolk, 2 s of  
 Gallia, E P, h 15 E 6th  
 Hunter Floyd, clk, b 15 E 6th  
 Hunter Fred W (Catherine), shoewkr, h 24 W 3d  
 Hunter George W (Amy), bricklyr, h 1012 Scott  
 Hunter George W (Evelyn, lab, h 15 E 6th  
 Hunter Isaac, carp, b Biggs House  
 Hunter James, appr mach, b 15 E 6th  
 Hunter Kendall, clk, b 15 E 6th  
 Hunter Marguerite L, shoewkr, b 24 W 3d  
 Hunter Ruanna, r 60 E 7th  
 Hunter Sarah E Mrs, b 504½ Court

## UNION TRANSFER

**Transfer and Storage  
 Package Delivery  
 Piano Movers  
 Packers and Shippers**

1009 CLAY Home Tels. Y-1049, X-1225

Hunter Wm T, b 197 E 9th  
 Hurd Charles (c), lab, b 1515 Chillicothe  
 Hurd Clarence (c), driver Moeller & Klink  
 Hurd Gottlieb (Margaret), gardener, h 110 Campbell av  
 Hurd Henry (c), lab, h rr 1521 N Waller  
 Hurd Jane (c), h 112 15th  
 Hurd John (c), lab, h 1316 Union  
 Hurd Joseph (c), lab, b 112 15th  
 Hurd Joseph H (Anna M), truant officer, h 352 12th  
 Hurd Robert (c), prin Eleventh St School, h 1515 Chillicothe  
 Hurley John, steelwkr, b 68 W Rhoades av, N B  
 Hurley, Wm H (Mary), mach, h 413 Campbell av  
 Hurst Anna, b Hamilton Hurst  
 Hurst Elizabeth Mrs, h 103 E Rhoades av N B  
 Hurst Hamilton (Elizabeth), lab, h Market, S'ville P O  
 Hurst H Martin (Electa), tmstr, h s s Gallia pike, Star  
 Yards  
 Hurst James (Marie), lab, h 3d cor Market, S'ville P O  
 Hurst James S (Mary E), carp, h Harrison, S'ville P O  
 Hurst Norma, b Hamilton Hurst  
 Hurst Thomas J (May C), brickwkr, h Gallia Pike, E P  
 Hurt John W (Minnie A), mach, h 1821 Oakland av  
 Hurth Adolph (Elizabeth), soft drinks 210 Market, h 21  
 E 2d

- Hurth Louis C (Mary P; Bruch & Hurth), h 908 N Gay  
 Hussion Frank, mach, b 198 E 9th  
 Hussion John, mach, b 198 E 9th  
 Huston Albert, carp, h 409 E 5th  
 Huston Clarence (May F; Huston & Shakespear), h 225  
 W 4th  
 Huston Isaac (Cynthia E), lab, h 402 Madison  
 Huston L Irene, h 1815 Chillicothe  
 Huston Rachel (wid Charles H), nurse, b 409 E 5th  
 Huston & Shakespear, feather renovators 225 W 4th  
 Hutchens John W (Florence), physician Main, S'ville P O,  
 h same  
 Hutchins Wells A (Nellie D; Hutchins & Hamm), h 168  
 E 2d  
**HUTCHINS & HAMM** (Wells A Hutchins, Arthur L  
 Hamm), Insurance, Real Estate and Loans 410  
 Chillicothe, Home Tel 134  
 Hutchinson May, shoewkr, b 362 12th  
 Hutchinson E Albert (Ida C), air inspr, h 1302 High  
 Hutchinson Henderson S (Hattie E), clk, h 657 E 7th  
 Huth Edward M, b 21 E 2d  
 Hyatt Carrie A (wid Levi N), h 360 Highland av  
 Hyatt Clarence, mach, b 360 Highland av  
 Hyatt C Brooks, pipe fitter, b 360 Highland av  
 Hyatt Edwin E, boiler mkr, b 360 Highland av

## **HUBBARD TRANSFER**

STORAGE PIANO MOVING  
 505 NINETEENTH ST. HOME PHONE X-1256 PACKING AND CRATEING

- Hyatt Howard C, shoe cutter, b 360 Highland av  
 Hyatt Walter L (Irma G), clk, h Davis, Bertha P O, W P  
 Hyland Harry, shoe cutter, b 130 18th  
 Hyland James A, shoewkr, b Marie Hyland  
 Hyland Louisa, phone opr, b 183 12th  
 Hyland Lucinda (wid Andrew), h 183 12th  
 Hyland Marie (wid John), h Front e of Market  
 Hyland Ruby E (wid Frank F), h 130 18th  
 Hyland Wm, shoe cutter, b 130 18th  
 Hyslop Wm, Imbr inspr, b St Louis Hotel

### I

- Ice Cream and Bottling Co The, J M Stockham pres. N  
 A Brokaw vice-pres, J E Tener sec, Russell Stock-  
 ham treas, 260 E 10th  
 Ihrig Luther G, sec The Scott Knitting Co, h 1720 Oak-  
 land av  
**IMPERIAL FLOUR MILLS**, Gehres Bros Proprs,  
 Manufacturers of the Famous Imperial Brand  
 "Omo" Flour, 158-160 W 4th, Tels Home 43, Bell  
 204-W  
 I O O F Building and Hall, 5th ne cor Court  
 I O O F Hall, Gallia s e cor Gay  
 Ingles Clyde R (Bessie), slsmn Neudoerfer & Silcox, h  
 129 E Front

- Ingles Eugene L (Kathryn), h 19 W 5th  
 Ingles Harison, shoewkr, b 121 Mill  
 Ingles Harry C (Lucy A), grocer 135 E Front, h same  
 Ingles James (Sarah J), molder, h 614 E 8th  
 Ingles John A, shoewkr, b 333 E 4th  
 Ingles Maude E, nurse, b 333 E 4th  
 Ingles Stephen A (Winnie), eng, h 121 Mill  
**INMAN JOHN W** (Inman & Graham), h 15 Gallia, Tels Home 663, Bell 395-W  
**INMAN WM A**, Genl Agt John Hancock Mutual Life Insurance Co 3-4-5 Kricker Bldg 15 Gallia, h same, Tels Home 668, Bell 395-W  
**INMAN & GRAHAM** (J W Inman, Wm R Graham), Insurance and Real Estate, District Agents THE OHIO FARMERS FIRE INSURANCE CO 15 Gallia, Kricker Bldg, Tels Home 668, Bell 395-W (See left center lines)  
 International Correspondence Schools, Frank B Howard, rep 324 E 5th  
**INTER-STATE TRANSFER & STORAGE CO THE**, W G Williams Pres, Daniel Labold Sec and Treas, Bus Line, Transfer and Storage, Wholesale and Retail Coal 128 W 2d, Tels Home 825, Bell 88, Barn W 5th, Tels Home 858, Bell 422-R  
 Irvin Benjamin (Cora), foreman N & W, h 1427 Findlay

## Portsmouth College of Business

Fits Men and Women for Business Life and Furnishes Competent Help to the Business Man  
**Night Classes Open All the Year KRICKER BLDG.**

- Irvin Elizabeth, h 1017 John  
 Irvin Frank J, polisher, b 1017 John  
 Irvin John (Alice), polisher, h rr 140 12th  
 Irvin Samuel W (Nancy), mach hlpr, h rr 1231 Hutchins av  
**IRVING DREW CO THE** (See Drew Irving Co The)  
 Irwin James D (R Jane), dairy n s Gallia pike  $\frac{1}{4}$  mi e of N B, h same  
 Irwin Wm H, b 1611 Franklin av  
 Isaac John B (Etta), brkmm, h 645 E 8th  
 Iseman John E (Harps-Sprinkle Music Co), res Greenfield, O  
 Isham Harvey (Christina), foreman, h 46 E 6th  
 Isham Sadie (wid Harvey), b 11 W 3d  
 Isham Wm (Katie), shoewkr, h 46 E 6th  
 Isom James (c), lab, b 118 12th  
 Ives Florence A, b 721 Washington  
 Ives John A (Anna R), vice pres and supt The Lloyd-Adams Co, h 721 Washington  
 Ives Perley (Mary E), shoectr, h 705 John  
 Ives Stuart R, student, b 721 Washington  
 Iwig John, b 374 E 5th  
 Izard Ralph S, cond N & W, b 167 E 9th

## J

- Jack Elizabeth S, h 91 W 7th  
 Jack James P (Hattie L.), shoewkr, h 1812 Oakland av  
**JACK WM L B**, Notary Public and Conveyances 91 W  
 7th, h same  
 Jack Wm W, bkpr, h 91 W 7th  
 Jackman Charles E (Jennie E), shoewkr, h 613 Grant  
 Jackman Emma A, shoewkr, b 1306 McConnell av  
 Jackman James (Rebecca J), carp, h 1306 McConnell av  
 Jackson Abraham B (c), farmer, h Union Mills rd, W P,  
 Bertha P O  
 Jackson Charles H (Jackson & Veneer), h Gallia s e cor  
 Norfolk, E P  
 Jackson Doctor T, steelwkr, b 66 W Rhoades av, N B  
 Jackson Eliphers B (Hester), lab, h w s Mabert Rd 17 n  
 of Gallia  
 Jackson Elizabeth J (wid Wm), h Gallia s e cor Norfolk,  
 E P  
**JACKSON ELLSWORTH C** (Hala E), Dentist 21 W  
 2d, h same, Tels Home 14, Bell 316-K  
 Jackson Elmer E, post cards 318 $\frac{1}{2}$  Chillicothe, b 190 E 3d  
 Jackson Eva M, clk Jackson & Veneer, b Elizabeth J Jack-  
 son.  
 Jackson Fairish (Ellen), shoewkr, h 74 $\frac{1}{2}$  E 4th  
 Jackson Francis E, shoewkr, b 312 E 9th  
 Jackson Frank P, shoewkr, h 142 Mill  
 Jackson Henry (Pearl), blksmith, h 232 Court  
 Jackson Henson (Letitia), carp, h Dry Run rd, W P, R  
 F D No 1  
 Jackson Hiram (Debbie J), steelwkr, h 66 W Rhoades av,  
 N B  
 Jackson John H (Jessie), barber, h 206 12th  
 Jackson John J (Ida), lab, h Dry Run rd, W P, R F D No 1  
 Jackson John T (c), farmer, b A B Jackson  
 Jackson Louis F Mrs, b 1420 Findlay  
 Jackson Lucien K (Dora), h rr 1314 Union  
 Jackson Margaret S, shoewkr, b 312 E 9th  
 Jackson Nancy (wid James), h 142 Mill  
 Jackson Oris E (Anna M), dentist, h 336 E 4th  
 Jackson Perry J (Iona B), woodwkr, h 148 Mill  
 Jackson Robert H (Emma J), stonectr, h 151 E 8th  
 Jackson Sarah E (Jackson & Veneer), h Gallia s e cor  
 Norfolk, E P  
 Jackson Sue M (wid Hiram), b 190 E 3d  
 Jackson S R, com trav, b 32 W 7th  
 Jackson Wm (Jackson & Veneer), Gallia s e cor Norfolk,  
 E P  
 Jackson Wm L G (c), farmer, b A B Jackson  
 Jackson W Preston (Sarah), carp, h w s Mabert rd 13 n  
 of Gallia  
**Jackson & Veneer** (C H Jackson, Wm Jackson, Sarah E  
 Jackson, Herman Veneer), grocers Gallia s e cor Nor-  
 folk, E P



- Jacob George M (Florence L, photogr 313 Chillicothe, h same  
 Jacobs Albert L (Alonza), pipeftr, h 216 E 9th  
 Jacobs C Lula, shoewkr, b 361 E 7th  
 Jacobs George F (Catherine), meats 359 E 11th, h 361 same  
 Jacobs Jacob, student, b 309 Washington  
 Jacobs John F (Marintha), driver, h 361 E 7th  
 Jacobs Joseph, boilermktr hepr, b 849 Gallia  
 Jacobs J Colby, cabtwkr, b 479 E 8th  
 Jacobs Max (Augusta), h 309 Washington  
 Jacobs Philip, student, b 309 Washington  
 Jacobs Richard R (Ella), shoewkr, h 1325 Findlay  
 Jacobs Rolan, mach, b 639 E 8th  
 Jaegle Charles, printer, r 8 Kricker bldg  
 Jahraus Mary A (wid John V), b 265 E 3d  
 Jahraus Peter E (Sarah B), com trav Haas Clo Co, h 96 E 4th  
 Jahraus Rebecca, b 265 E 3d  
 Jahraus W Stanley, clk, b 96 E 4th  
 James Andrew B, lab, b 175 13th  
 James Andrew J (Rebecca), farmer, h 25 Mill  
 James Charles L (Annie), carp, h 92 E Front  
 James Edwar C (Elizabeth A), shoewkr, h Union Mills, rd W P, R F D No 1  
 James Frank C, shoewkr, b 25 Mill

## SMITH LUMBER CO.

Will Furnish Materials to Build  
 or Build You a House Complete

1001-1005  
 LINCOLN  
 STREET  
 BOTH PHONES

- James Hannah E (wid Charles C), b 119 W 6th  
 James Hayes (Lizie), veneer wkr, h 96 E Front  
 James Henry A, shoewkr, b 25 Mill  
 James Isaac (Sarah E), driver, h 10 S Union  
 James Jacob (Florence M), driver, h 214 E Front  
 James John (Elizabeth J), lab, h 750 E 8th  
 James Lucy, student, b 92 E Front  
 James Noah, lab, b 750 E 8th  
 James Oscar F (Mary E), driver, h 8 S Chillicothe  
 James Robert L, blksmith, b 90 E Rhoades av, N B  
 James Thomas W, lab, b 750 E 8th  
 James Wm A (Edna M), carp, h 1314 Union  
 James Wm D (Louise F), atty 26 Turley bldg, h 313 E 5th  
 Jamison Alice, shoewkr, b 915 Walnut  
 Jamison John J (Elizabeth), carp, h 915 Walnut  
 Jamison Maria (c), Indrs, h 1007 Findlay  
 Jamison Rupert T, shoewkr, b 915 Walnut  
 Jamison Troy (c), porter, b 1007 Findlay  
 Janetzky J Lesky, clk, b 28 E 4th  
 Janetzky Robert C (Ida), drayman, h 28 E 4th  
 Jansen Fred W, grocer 292 Gallia, r 67 E 4th  
 Jarrels Frank, steelwkr, b Susan Jarrels  
 Jarrels James, lab, b Susan Jarrels  
 Jarrels Jesse, lab, b Susan Jarrels  
 Jarrels Melvin, steelwkr, b Susan Jarrels

- Jarrels Susan (wid Wm), h w s Harrison av. 4 s of Orchard  
 Jarvis Cora B, shoewkr, b 702 E 9th  
 Jarvis James R (Laura B), driver, h 702 E 9th  
 Jarvis Stella J, shoewkr, b 702 E 9th  
 Jaynes George F. slsmn Scioto Hominy Co, b 130 W 5th  
 Jaynes L Carmel, student, b 137 E 3d  
 Jaynes Wm M (Margaret M), relief agt, h 137 E 3d  
 Jeanguenat Alois E, shoewkr, b 442 E 5th  
 Jeanguenat Frank J B, foreman, b 110 W 5th  
 Jeanguenat John F (Catharine B), wood wkr, h Galena  
 Pike, R F D No 1, W P  
 Jeanguenat Louis, b 442 E 5th  
 Jeanguenat Sylvester (Kate), carp, h 306 W 2d  
 Jeffers Aleze W, steno, b 53 W 6th  
 Jeffers Dode M, b 53 W 6th  
 Jeffers Robert D, driver, h 53 W 6th  
 Jeffers Ruth C, bkpr, b 53 W 6th  
**JEFFERSON FIRE INSURANCE CO OF PHILA,**  
 Eugene E Knox Agt 411-413 Masonic Temple (See  
 right center lines)  
 Jefferson Frank B, hostler, r rr 82 W 2d  
 Jefferson John C, real estate 402 E 8th, h same  
 Jefferson Thomas (Elizabeth), city fireman, h 320 E 9th  
 Jeffords Anna A (wid Joseph V), h 1442 Grandview av  
 Jeffords Bessie, clk, b 30 E 4th

## **FULLER UNDERTAKER**

**AMBULANCE SERVICE**  
 CALLS ANSWERED  
 PROMPTLY DAY OR NIGHT  
**West 2d St. BOTH PHONES 96**

- Jeffords Charles A (Dora), clk, h 63 W 6th  
 Jeffords Charles J, b 63 W 6th  
 Jeffords Eleanor C, b 63 W 6th  
 Jeffords George (Alice), lab, h 30 E 4th  
 Jeffords Harry L, shoewkr, b 30 E 4th  
 Jeffords Joseph V, shoewkr, b 30 E 4th  
 Jeffords Lucile K, timkpr, b 63 W 6th  
 Jenkins Alva S (Clyde M), ironwkr, h 4 W Gallia N B  
 Jenkins Amos (Ella), sawyer, h 70 W Stanton av N B  
 Jenkins Babe (c), cook, b 925 Findlay  
 Jenkins Cary O, steelwkr, b 70 W Stanton av N B  
 Jenkins Cora Mrs, h e s Harrison av, 3 n of York N B  
 Jenkins David C (H Belle), agt The Standard Oil Co,  
 h 34 E 8th  
 Jenkins Earl D, steelwkr, b Esther A Jenkins  
 Jenkins Elizabeth (wid Henry S), h 62 E 7th  
 Jenkins Emmett, mach, b 232 E 9th  
 Jenkins Esther A (wid Joseph), h n s Orchard, 2 w of  
 Harrison av N B  
 Jenkins Evan (Katherine), steelwkr, h 243 W Front  
 Jenkins Ezra E, steelwkr, b 70 W Stanton av N B  
 Jenkins George C (Ella R), farmer, h w s Jackson, 2 n  
 of Harrison, S'ville P O  
 Jenkins George D (Georgia A), woodwkr, h 506 Robin-  
 son av

- Jenkins Hattie F (wid Evan S), b 33 E 7th  
 Jenkins Ida M, shoewkr, b 62 E 7th  
 Jenkins Jessie R, shoewkr, b 382 Robinson av  
 Jenkins Jesse W (Priscilla), engr N & W, h 382 Robinson av  
 Jenkins Joseph (Eda), lab, h e s Market, 2 n of 4th, S'ville P O  
 Jenkins J Carl (Florence), steelwkr, h e end York N B  
 Jenkins Louis E, lab, b 70 W Stanton av N B  
 Jenkins Lydia F, shoewkr, b 62 E 7th  
 Jenkins Marjorie, student, b 33 E 7th  
 Jenkins Mettie M, tailoress, b 70 W Stanton av N B  
 Jenkins Sadie E, shoewkr, b 382 Robinson av  
 Jenkins Samuel C (Cora), watchman, h n s Orchard, 3 w of Harrison av N B  
 Jenkins Stimmel (Mary A), lab, h n s 5th, 4 e of Jackson, S'ville P O  
 Jenkins Wm H (Flora O), millwright, h 281 E Gallia av N B  
 Jenkins Wm H W (Samantha R), civil engr, h 1329 Grandview av  
 Jenks Bert, mach, b 232 E 9th  
 Jennings Abraham, lab, b 119 Scioto  
 Jennings Flem M (Olive V), engr N & W, h 427 E 11th  
 Jesse Ira V, clk N & W Ry, r 426 E 11th  
 Jett Clarence L (Mary S), lab, b 520 Court

## TIMES WANT ADS. PAY

- Jeunett Annie M, shoewkr, b 1219 Findlay  
 Jeunett Edward, shoewkr, b 1219 Findlay  
 Jeunette Felix S, lab, b 82 12th  
 Jeunette John J (Sarah), sec hand, h 82 12th  
 Jewell Don W (Anna), foreman U S Laundry, h 231 E 11th  
 Jewell John G (Hattie M), condr N & W, h 569 Robinson av  
 Jewell Vivian, bkpr, b 301 Jackson  
 Jewell Wm R (Lena), engr N & W, h 822 Gallia  
 Jewett Bertha L, shoewkr, b 271 W Front  
 Jewett David, shoewkr, b 271 W Front  
 Jewett David M (Mahala), h 331 W Front  
 Jewett Douglass (Alice), caller, h 327 W Front  
 Jewett Ethel O, shoewkr, b 271 W Front  
 Jewett Lewis, shoewkr, b 271 W Front  
 Jewett May, shoewkr, b 271 W Front  
 Jewett Reason (Fanny), mate, h 271 W Front  
 Jewett Timothy G (Alena), cooper Chillicothe n e cor 13th, h 160 E 2d  
 Jewish Synagogue, Washington s w cor 3d  
**JOHN HANCOCK MUTUAL LIFE INSURANCE**  
 CO, W A Inman Genl Agt 3-4-5 Kricker Bldg 15 Gallia

Johnley Victoria, dressmkr, b 562 E 8th  
 Johns George L, com trav, b 78 E 8th  
 Johns Jacob (Christina), drayman, h 78 E 8th  
 Johnson Ada C, b 75 E 3d  
 Johnson Albert J (Ella), junk, h rr 1308 Union  
 Johnson Arthur L, shoemkr, h 1301 Kinney  
 Johnson A Grace, clk, b 413 Offnere  
 Johnson Ben L (c), janitor, h 1118 Gay  
 Johnson Benjamin (c), b 1302 N Waller  
 Johnson B Harry, shoewkr, b 1439 Lincoln  
 Johnson Calvin (Sarah J), genl contr, h 303 Highland av  
 Johnson Charles (Ada H), fireman, h 843 Gallia  
 Johnson Charles (Massie), lab, h 601 E 6th  
 Johnson Charles (c), lab, b 152 13th  
 Johnson Charles (Blanche), stone cutter, h 384 Gallia  
 Johnson Charles E (c), lab, b 1208 Union  
 Johnson Charles M (May), shoewkr, h 460 E 7th  
 Johnson Charles W (Viola E), eng, h 612 E 9th  
 Johnson Clyde (Maude E), pipe fitter, h 144 E Gallia av  
 N B  
 Johnson Crawford M (c), lab, b 1302 N Waller  
 Johnson Daniel C (Sadie), meat cutter, h 822 Prospect  
 Johnson Dora Mrs (Misses Raypole), h 38 E 3d  
 Johnson Elizabeth, shoewkr, b 615 Glover  
 Johnson Elijah W, shoewkr, b 1439 Lincoln



## MONUMENTS

THE C. C. BODE GRANITE CO.

1002 OFFNERE  
Home Phone 398

Johnson Elmer E, chf clk B & O S W R R, b W 7th  
 Johnson Emma K, b 97 E 2d  
 Johnson Frank (Allie S), lab, h Dry Run rd W P, R F D  
 No 1  
 Johnson Frank D, lab, b 834 Campbell av  
 Johnson Frank L (Hattie C), h 75 E 3d  
 Johnson George E, cooper, b 145 Mill  
 Johnson George W (Clara E), h 123 E 8th  
 Johnson Grace, clk, b 381 E 7th  
 Johnson Grafton (Lile), h 64 W 2d  
 Johnson Grant (c), porter, h 1210 Findlay  
 Johnson G Frank (Fannie A), h 1439 Lincoln  
 Johnson Harry (Effie M), sec and treas The Hibbs Hard-  
 ware Co, h 142 E 4th  
 Johnson Helen J, clk, b 813 Harvard  
 Johnson Henry C (c), hostler, b 147 E 10th  
 Johnson Henry W (Rosa), brkmn, h 381 E 7th  
 Johnson Heron M, b 97 E 2d  
 Johnson Howard (c), waiter, b 1302 N Waller  
 Johnson Howard W (Annie), clk, b 381 E 7th  
 Johnson Jacob (c), scavenger, h 149 13th  
 Johnson Jane E (wid James K), b 701 Market  
 Johnson Jennie (wid Wm H), h 1301 Kinney  
 Johnson Jesse (Rebecca), farmer, h w s Chillicothe r n  
 of Boulevard

Johnson Jesse (c), tmstr, b 147 13th  
 Johnson John O (Rachael A), lab, h 135 Mill  
 Johnson Joseph J (c), janitor, h 137 E 11th  
 Johnson Julia F, shoewkr, b 1439 Lincoln  
 Johnson J David shoewkr, b 148 E Front  
 Johnson J Frank (Minnie), shoe cutter, h 503 Glover  
 Johnson J M, genl supt, Portsmouth Street Co  
 Johnson J Wm (Lizzie), mason, h 92 15th  
 Johnson Lee W (Dora L), mach, h 38 E 3d  
 Johnson Lelia A (wid Roland P), h 167 E 9th  
 Johnson Leroy (c), carrier P O, h 1302 N Waller  
 Johnson Lottie (c), dom, 1318 N Waller  
 Johnson Lulu, shoewkr, b 615 E 7th  
 Johnson Maggie B, shoewkr, b 1439 Lincoln  
 Johnson Mary Mrs, b 156 E Front  
 Johnson Mary E (c) (wid Cornelius), b 150 E 9th  
 Johnson Mary E, shoewkr, b 1439 Lincoln  
 Johnson Max F, shoewkr, b 810 Grimes av  
 Johnson May A, nurse Hempstead Hospital  
 Johnson May B, b T L Johnson  
 Johnson Mearl E, smstrs, b 1221 Franklin av  
 Johnson Nellie B, dressmkr, b 75 E 3d  
 Johnson Norman, shoewkr, b 415 E 10th  
 Johnson Pearl, smstrs, b 1301 Kinney  
 Johnson Percy L, clk, b 167 E 9th

## J. W. BAHNER | INSURANCE

Security Bank Bldg.

Johnson Robert (c), lab, h 160 (60) 13th  
 Johnson Robert L (Virginia B), boiler mkr, h ss Gallia,  
 4 n of Plum, E P  
 Johnson Sam M (Noreh), atty 133 W 2d, h 97 E 2d  
 Johnson Samuel J (Sadie E), asst supt Western and South-  
 ern Life Ins Co, h 810 Grimes av  
 Johnson Sherrard M, student, b 97 E 2d  
 Johnson Sydney L (Lucile), physician 568 E 11th, h same  
 Johnson Susie, dom, b 201 W 2d  
 Johnson Theodore L, electr, h s s Gallia, 2 e of Beech, E P  
 Johnson Thomas, fireman, b Francis Beckleham  
 Johnson Thomas L (Annie), contr, h 810 Prospect  
 Johnson Wm (Sarah E), lab, h rr 325 E 11th  
 Johnson Wm E (Florence E), lab, h 137 14th  
 Johnson Wm H (Polly), lab, h 105 N Thompson  
 Johnson W Forest, lab, b 524 (523) Campbell av  
 Johnston Effie, tchr, b 231 E 6th  
 Johnston Emma, steno, b 231 E 6th  
 Johnston Estella (wid John), h 231 E 6th  
 Johnston Ralph G (Cora M), carp, h 608 E 9th  
 Joines Mack, eng N & W, b 1110 Lawson  
 Joines Metta E, student, b 681 Grant  
 Jolly Pickett B (Myrtle M), shoewkr, h S Portsmouth, Ky  
 Jones Ada H, tchr, b 1705 Grandview av  
 Jones Agnes S Mrs, millinery 104 W 2d, h same

Jones Albert, shoewkr, b 32 W 11th  
**JONES ALLEN** (c), Restaurant 135 E 11th, h same  
 Jones Amelia I, shoewkr, b 384 E 6th  
 Jones Anna M, box mkr, b 31 W Forest  
 Jones Anson W (Florence), brakeman, h 466 E 6th  
 Jones Ballard (Ella), watchman, h S Portsmouth, Ky  
 Jones Benjamin H (Jessie K), shoe cutter, h 370 Grant  
 Jones Callie C (wid Samuel), b 270 E Gallia, N B  
 Jones Cora M, shoewkr, b 50 12th  
 Jones Curtis, brick molder, b 183 W Front  
 Jones Curtis, lab, h Star Yards  
 Jones C Lester, student, b 214 E 9th  
 Jones Daniel, steelwkr, b 90 E Rhoades av, N B  
 Jones David (c), lab, b 1214 Union  
 Jones David L, pres City Board of Review, b 49 W Front  
 Jones Dustin (Mary J), lab, h 1014 Gay  
 Jones D Mendel (Salina), com trav, h 403 12th  
 Jones Edgar T, electr engr, b 315 E 11th  
 Jones Edna, shoewkr, b 21 E 4th  
 Jones Edward O (Sarah E), pres The Jones-Ferguson  
 Grocery Co, h 146 E 3d  
 Jones Elmer, horseshoer 413 N Gay, r 110 E 9th  
 Jones Emma M, shoewkr, b Ballard Jones  
 Jones Erastrus B (Rosa), blksmith s s 11th, 1 e of Gay,  
 h 59 E 11th

**THE OLD**  
**OHIO FARMERS**  
**LEADS THEM ALL**

**INMAN & GRAHAM**  
 AGENTS  
 15 GALLIA BOTH PHONES

Jones-Ferguson Grocery Co The, E O Jones pres, W C  
 Ferguson vice pres, C B Taylor sec and treas, whole-  
 sale grocers 129-131 W Front  
 Jones Frank (Bertha L), foreman, h 1523 Offnere  
 Jones Frank M (Lola M), shoewkr, h 223 W 3d  
 Jones Fred R (Annie M), patternmkr, h 391 Logan  
 Jones George (Caroline), blksmith, h 183 W Front  
 Jones George (c), lab, b 118 12th  
 Jones Harold, shoewkr, b 107½ W 2d  
 Jones Henry S (Carrie B), lab, h 896 Kendall av  
 Jones Howard R, shoewkr, b 1411 N Waller  
 Jones H Morton, blksmith, b 93 E 3d  
 Jones James, b 110 Gay  
 Jones Jennie, dom 717 Washington  
 Jones John (Edna J), dairyman Pure Milk Co, h 136 E  
 8th  
**JONES JOHN (Margaret M)**, Director of Public Serv-  
 ice City Hall, h 28 E 2d  
 Jones John (Martha), engr N & W, h 517 Washington  
 Jones John (c), lab, b 132 E 11th  
 Jones John (Agnes S), plumber, h 104 W 2d  
 Jones John D, h 49 W Front  
 Jones John J (Mary J), lab, h w s Ohio av, 1 s of Gallia  
 av N B  
 Jones Joseph B, blksmith E B Jones  
 Jones Joseph E, soldier, b 517 Washington

- Jones Josie V, dom 1319 Grandview av  
 Jones Kittie, shoewkr, h 319 E 3d  
 Jones Lafayette (Margaret), county surveyor, h 1705  
 Grandview av  
 Jones Leslie E (c), barber, b 132 18th  
 Jones Louis, lab, b 112 W 4th  
 Jones Lucy, mach hand, b 21 E 4th  
 Jones Lutie (wid George), dressmkr, h 107½ W 2d  
 Jones Lydia L (wid Wm D), b 414 Bond  
 Jones Mae L, shoewkr, b 513 E 8th  
 Jones Mary (wid Jacob), h 19 E Front  
 Jones Mary E Mrs, propr St Louis Hotel, h 14 W 3d  
 Jones Mary W, tchr, b 1705 Grandview av  
 Jones May L, shoewkr, b 706 Boundary  
 Jones Mendelsohn, com trav Neudoerfer & Silcox, h 403  
 E 2d  
 Jones Montfort G (Lucy C), lab, h 214 E 9th  
 Jones Morton H (Dora B), h S Ports, Ky  
 Jones Nellie (wid Ora), b 1108 Clay  
 Jones Ottie E (wid Edward T), h 1906 Timmonds av  
 Jones Ralph W, com trav, b 28 E 2d  
 Jones Robert, steelwkr, b 512 Court  
 Jones Robert (Laura I), woodwkr, h 32 W 11th  
 Jones Robert C (Isa L), farmer, h 1301 McConnell av  
 Jones Rufus N (Sallie), com trav, h 268 (260) Gallia  
 Jones Russell, shoewkr, b 19 E Front  
 Jones Samuel (Catherine), packer, h 8 15th  
 Jones Samuel (Blanche B), woodwkr, h 1312 Findlay  
 Jones Stephen M (Mary), craneman, h 64 E Grace N B  
 Jones Thomas, h 712 Chillicothe  
 Jones Thomas P, reprman N C R Co, b 131 W 4th  
 Jones T H, sec and treas Portsmouth Steel Co, res  
 Wheeling, W Va  
 Jones Vernon, shoewkr, b 32 W 11th  
 Jones Virgil C (Roah), shoewkr, h 225 E 3d  
 Jones Wert, tmstr, b 112 W 4th  
 Jones Wm, farmer, h Calverts la W P, Bertha P O  
 Jones Wm A (Talana), car repr, h Fullerton, Ky  
 Jones Wm H, painter, b 19 W 10th  
 Jones Willie (wid Henry), b Frances Beckleham  
 Jones W Robert (Edna), carp, h 506 Union  
 Jordan Alan N (Kate; Jordan Hotel Co), h Washington  
 Hotel  
 Jordan Albert H (Frances A), supt The Harbison-Wal-  
 ker Refractories Co, h 603 E 8th  
 Jordan Frank, clk, b 1322 (1222) Franklin av  
 Jordan George R, com trav Jones-Ferguson Gro Co, b  
 1322 (1222) Franklin av  
 Jordan Granville (Maude), shoewkr, h Fullerton, Ky  
 Jordan Harry B, clk, b 1322 (1222) Franklin av  
 Jordan Hotel Co (Alan N Jordan), office Washington  
 Hotel  
 Jordan James D (Georgia R), physician 397 E 11th, h  
 same  
 Jordan John E (Carrie; Evans & Jordan), h 334 12th

Jordan John W (Lade), grocer 451 E 11th, h 1322 (1222)  
Franklin av

Jordan Julia, shoewkr, b 338 E 4th

Jordan Mayme D, b 43 W 3d

Jordan Wm S (Melvina), driver, h 43 W 3d

Jordon Harry J, car repr, b 338 E 4th

Joseph Aquilius L, shoewkr, b 340 E 10th

Joseph Frank (Florence), shoewkr, h 216 12th

Joseph John M, driver, b 340 E 10th

Joseph Joseph (Delila J), shoewkr, h 340 E 10th

Joseph Nellie F, b 79 W 3d

Journey John (Gertrude), steelwkr, h e s 3d 7 n of Davis  
W P

Journey Martin H, mach, b 225 W 3d

Journey Rachel M, forewoman shoewkr, b 225 W 3d

Journey Walter A (Sadie), steelwkr, h w s 2d 4 n of  
Davis W P

Journey Wm, eng, b 1356 Park av

Journey Wm jr (Alice), foreman, h 1356 Park av

Joyce Catherine (wid Patrick), b 411 E 6th

Judd Frank L (Prudence A), lab, h 111 Mill

July Albon (Jennie E), plasterer, h 364 Robinson av

Just Lizzie (wid Henry), boarding, h 453 (395) E 8th

Justice Arnold H, barber, b 127 W 6th

Justice Charles, shoewkr, b 124 W 2d

Justice G Harvey (Mary), lab, h 22 W Rhoades av N B

Justice Hiram B (Margaret), steelwkr, h 65 E Stanton  
av N B

Justice James M (Mary E), h 1412 Franklin av

Justice John (Emma), steelwkr, b 65 E Stanton av N B

Justice Joseph (May), steelwkr, b 65 Stanton av N B

Justice Mary (c), h 1011 Findlay

Justice Peter A (Mary M), blksmith, h 1312 High

Justice Preston J (c), cook, h 1103 Findlay

Justice Samuel A (Lizzie), driver, h 88 W 2d

Justice Wm (Minnie E), lab, h 166 W 4th

Justice Wm, shoewkr, b 124 W 2d

## K

Kachelreis John G (Ethel M), h n s Cedar 4 e of Harrison  
av N B

KAH CHARLES W, Printer The Kah-Patterson Print-  
ing Co, b 87 W 7th

KAH GEORGE A (Emily), Pres and Treas The Kah-  
Patterson Printing Co, h 93½ W 2d

Kah George A, slsmn, b 74 W 7th

Kah Jacob F (Lena), clk, h 74 W 7th

KAH JOHN E (Jennie S), Sec The Kah-Patterson  
Printing Co, h 87 W 7th

Kah Mathias, h 87 W 7th

KAH OSCAR F, Printer The Kah-Patterson Printing  
Co, b 74 W 7th



**KAH-PATTERSON PRINTING CO THE, George A**  
 Kah Pres and Treas, John E Kah Sec, Book and  
 Job Printers, Lithographers, Book Binders, Loose  
 Leaf Devices, 93 W 2d, Tels Home 318, Bell 365-R  
 (See adv opposite)

Kahalo Kodosh Bene Avehom Temple, Washington s w  
 cor 3d

Kahmar Emaline R, milliner, b 307 E 6th

Kahmar Henry B (Lida), carp, h 307 E 6th

Kahmar John H, bkpr Ports Banking Co, b 307 E 6th

Kahmar Nelle B, tchr, b 307 E 6th

Kahmar Sophia, clk, b 307 E 6th

Kahn Harvey, lab, b 167 E Rhoades av, N B

Kainsler Lelia (wid Samuel), h 1407 Findlay

Kakalis James, clk, r 707 Chillicothe

Kalb Albert H (Leona M), clk, h 72 E 11th

Kalb Earl, driver, b 200 E 10th

Kalb Edward F (Sue), clk, h 1009 Washington

Kalb Fred L (Louise), clk, h 72 E 11th

Kalb George R (A Florence), dairy, h Oakland av s w  
 cor Kinney la

Kalb Herbert C, shoewkr, b 200 E 10th

Kalb Mary E (wid Frank), h 200 E 10th

Kale Ballard, lab, b 709 E 8th

Kalor B Frank, bottler, b 171 (170) W Front

## **EUGENE E. KNOX** 311-313 MASONIC TEMPLE

**FIRE, LIFE AND ACCIDENT INSURANCE**

INSURES ANYTHING INSURABLE

PHONES: HOME 104-BELL 411

Kannard Wm (Rhoda), shoemkr, h 1106 Gay

Kannard Wm D, shoewkr, b 1106 Gay

Kanous Frederick W, blksmith, b 25 E 6th

Kanouse Cora, bkpr Joseph Brom, b 247 E 11th

Kanouse Earl H, patternmkr, b 1404 Franklin av

Kanouse Oscar J, timekpr, b 342 12th

Kapf James P (Blanche), contr, h 86 15th

Kapp Gertrude Mrs, h 73 E 10th

**KAPS BROS (James E and Henry H Kaps), General**  
 Contractors and Builders 10th s e cor Court, Both  
 Tels

Kaps George P (Mattie L), foreman Kaps Bros, h 128  
 Kinney la

Kaps Henry H (Kaps Bros), h 1505 Offnere

Kaps James E (Blanche; Kaps Bros), h 86 15th

Kaps John (Jennie), h 35 W 8th

Kaps Peter (Elizabeth), h 1713 Timmonds av

Karamestes George, candymkr, r 219 Chillicothe

Karl Anna M, Indrs, h 621 Offnere

Karnes Maynard (Ellie), mach, b 507 Glover

Karnes Wm, brkmm, b 507 Glover

Kaster Sarah E (wid James J), b 35 E 6th

Kaszuba Alexandria, dom 231 E 4th

Kates Wyle, proofdr The Times, b 53 E 4th

Kaufman Pauline A (wid Z Joseph), b 25 W 2d

Kaut Charles A (Nora), fireman, h 1304 Summit  
 Kay John F (Emma B), car repr, h 314 E 10th  
 Kay Starling E, clk, b 229 E 9th  
 Kaylor Charles N (Elizabeth), mach, h 178 W 4th  
 Kaylor David (Elizabeth J), shoewkr, h 285 W 2d  
 Kaylor Edward, lab, b 191 W 2d  
 Kaylor Frank, lab E J Kendrick & Son, b 169 W Front  
 Kaylor Viney, confr, 191 W 2d, h same  
 Kayser Bennett H (Ollie J), car repr, h 4 Mabert rd  
 Kayser John F (Tillie), plumber, h 915 John  
 Kazee H Frank (Stella), clk, h 236 Robinson av  
 Keadle Dexter D (Emma B), carp, h 607 E 7th  
 Kean C Ed (Kathryn E), slmn R P Seiler, h 1818 Oakland  
 av  
 Kearns Mary E (wid Watkins), b 249 E 4th  
 Kearnes Noah (Salenda), gardener, h 1440 High  
 Keatley Frank (Minnie), farmer, h e s Harrison av 4 n of  
 York, N B  
 Keatley Hiram (Isabelle), lab, h 572 Grant  
 Keefe Louise B, dressmkr, b 420 Washington  
 Keefe Thomas G, clk, h 420 Washington  
 Keene Clifford H (Vivian A), tinner, h 1106 Clay  
 Keer Leonidas S (Keer & Creekbaum), b 47 W Front  
 Keer Maria E, boarding, h 40 E 4th

## EDGAR F. DRAPER & CO.

MASONIC TEMPLE

INSURANCE  
REAL ESTATE  
AND LOANS

Keer & Creekbaum (L S Keer, J T Creekbaum), carp  
 contr, rr 47 W Front  
 Keesee Wm P (Nora B), tel opr, h 430 12th  
 Keffer Catherine (wid Frank R), h 15 E 7th  
 Keffer Oscal L (Florence), eng, h 17 E 7th  
 Keffer Susan (wid Frank), b C R Williams  
 Kehoe Albert D (Emma D), cond, h 1315 Grandview av  
 Kehoe A Davies, shoewkr, b 1315 Grandview av  
 Kehoe Frank B (Mary), genl store 122 Scioto, h 62 W 4th  
 Kehoe Frank B, pres The Ports Banking Co, h 62 W 4th  
 Kehoe James W, shoectr, b 165 E 3d  
 Kehoe Murtaugh W (Ella), inspr, h 165 E 3d  
 Kehoe Thomas T (Goldie F), foreman, b 1315 Grandview av  
 Kehrer August (Emma F), com trav, h 916 N Waller  
 Kehrer Charles F (Mary F), collr, h 134 12th  
 Kehrer Clarence E, clk, b 916 N Waller  
 Kehrer Frank R (Bessie M), com trav, h 1852 N Waller  
 Kehrer Harry (Ida), shoewkr, b 52 E Front  
 Kehrer Ida, shoewkr, b 52 E Front  
 Keibler Anna (wid Charles), grocer 1326 Kinney, h 1314  
 same  
 Keibler Henry, lab, b 1314 Kinney  
 Keil Sophia M (wid Christian), b 295 Gallia  
 Keller Carl L, shoe cutter, b 1025 Offnere  
 Keller Charles E (Anna J), clk, h 418 Sinton  
 Keller David (Amanda J), shoewkr, h 134 E 10th

**Keeley**  
**Cure**  
ONLY  
GENUINE  
IN  
OHIO.

For  
**ALCOHOLISM**  
(Liquor Habit)

**Morphine Using**  
(and Other Drug Habits)

**Tobacco Habit**  
(and Cigarette Smoking)

**Neurasthenia**  
(Nerve Exhaustion)



## THE ONLY KEELEY CURE IN OHIO

Treatment confined to Liquor, Drug or Tobacco  
Using and Neurasthenia.

Booklet and Information FREE

Correspondence Confidential

ADDRESS

**Chas. R. Cornell, Manager**

Box 5, Station A. or 1087 North Dennison Ave.

**COLUMBUS, OHIO**

(OVER)

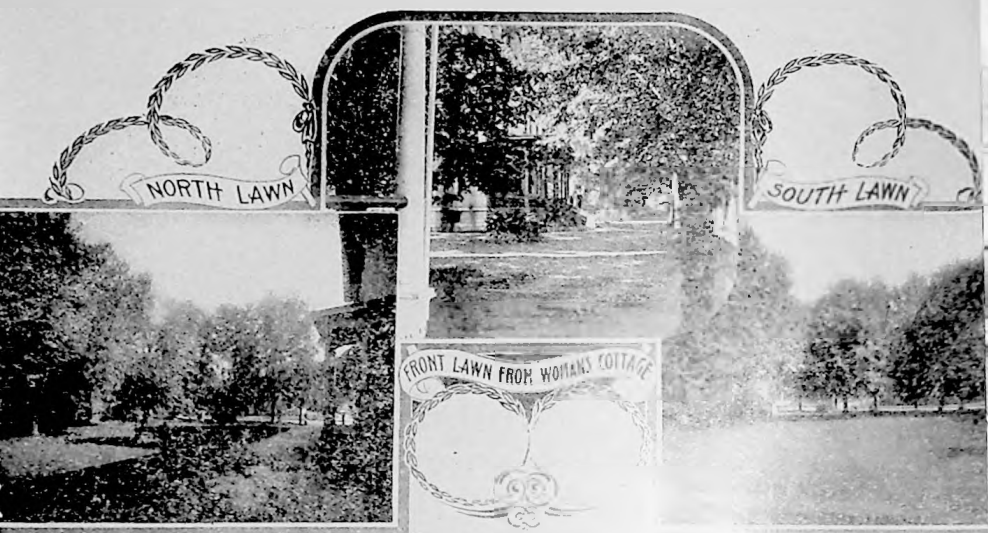

# KEELEY CURE

FOR ALCOHOLISM,  
DRUG ADDICTION,  
TOBACCO HABIT,  
and NEURASTHENIA

A Spacious Mansion, handsomely furnished, Beautiful Lawns, Fine Shade Trees, Numerous Verandas and Luxurious Interior Appointments. Every home Comfort and attention. A quiet, restful retreat, where secure from intrusion, the sick are cured, and restored to mental and physical vigor.

**The Only Keeley Cure in Ohio.**

**1087 NORTH DENNISON AVE.**

High Street Cars North to Third Avenue. (Walk one block west.)

CHAS. R. CORNELL, Manager

DR. JOS. MCGANN, Physician in Charge

( See other side. )

Write for Booklet or call for Information

Keller Frank, shoewkr, b 22 W 9th  
 Keller Frank W, shoewkr, b 1025 Offnere  
 Keller George, shoewkr, b 22 W 9th  
 Keller Harvey F (Amy R), mach, h 1322 Lincoln  
 Keller I Edith, shoewkr, b rr 1220 Summit  
 Keller John H (Elizabeth), shoewkr, h 37 E 4th  
 Keller Lizzie, b 22 W 9th  
 Keller Kate T, bkpr Saml Horchow Co, b 59 W 3d  
 Keller Margaret F, clk, b 1025 Offnere  
 Keller Martin (Barbara), clk, h 1025 Offnere  
 Keller Mary (wid John), h 22 W 9th  
 Keller May G, clk, b 1025 Offnere  
 Keller Morell (Emma), mach, h 658 E 8th  
 Keller Wm (Carrie C), foreman, h 56 W 9th  
 Keller Wm, lab, b 55 W Grace, N B  
 Kelley Arthur J (Emma B), shoe cutter, h 214 E 11th  
 Kelley Bridget (wid Edward J), h 226 E 4th  
 Kelley Bros (Wm H, John P and Edward), paving contrs,  
 300 Jackson  
 Kelley Charles E (Cora B), steelwkr, h 1428 High  
 Kelley Chester F, clk, b 65½ W 2d  
 Kelley Clara, shoewkr, h 1326 Lincoln  
 Kelley Edward (Kelley Bros), b 300 Jackson  
 Kelley Edward J (Edith), com trav, b 226 E 4th  
 Kelley Edward P (Annie), shoewkr, h 1511 N Waller

---

## TIMES WANT ADS. ½ CENT A WORD

---

Kelley Ernest P, clk, b 920 John  
 Kelley Frank J (Katherine), com trav, b 226 E 4th  
 Kelley Icey, shoewkr, b 812 John  
 Kelley James, shoewkr, b 812 John  
 Kelley James A (Anna), paving contr, h 334 E 5th  
 Kelley John, lamp lighter, h 1505 Chillicothe  
 Kelley John P (Kelley Bros), b 300 Jackson  
 Kelley Kathryn H, milliner, b 226 E 4th  
 Kelley Larie (Addie), stone mason, h 812 John  
 Kelley Loretta A, clk, b 226 E 4th  
 Kelley Louise W, clk, b 226 E 4th  
 Kelley Margaret E, b 432 E 11th  
 Kelley Marian P, b 419 N Waller  
 Kelley Mary, shoewkr, b 812 John  
 Kelley Mary E, b 300 Jackson  
 Kelley Nora Mrs, h 65½ W 2d  
 Kelley Ruth P, b 432 E 11th  
 Kelley Samuel U G (Martha S), lab, h 1917 John  
 Kelley Wm H (Nellie B; Kelley Bros), h 300 Jackson  
 Kelley Wm S (Hollie A), com trav, h 419 N Waller  
 Kelley W Lawrence, student, b 419 N Waller  
 Kellison Alex (Catherine), paper hngr, h 135 E 4th  
 Kellogg Arthur G (Elizabeth J), shoewkr, h 73 E 4th  
 Kellogg Raymond L, shoe cutter, b 73 E 4th  
 Kellum Alonzo (Maria A), lab, h 97 Mill

Kellum Charles (Kate), painter, h 98 Gallia  
 Kellum J Wesley (Maggie), woodwkr, h 33 Mill  
 Kellum Robert J. fireman, b 82 16th  
 Kellum Wm H (Kate), painter, h 171 $\frac{1}{2}$  W Front  
 Kelly Charles A (Rhoda B), lab, h 206 E 11th  
 Kelly Katie, shoewkr, b 313 W Front  
 Kelly Samuel (Mary), junk, h 214 E Front  
 Kelso John, cook, r 24 Gallia  
 Kemmerer Fred (Clara), foreman The Correspondent, h  
     h 62 E 4th  
 Kemp Daisy P. b 823 Court  
 Kemp Floyd E (Ollie L), eng N & W, h 517 E 11th  
 Kemp Garland E (Maggie E), eng N & W Ry, h 519  
     E 11th  
 Kemp James I (Lelia E), fireman, h 1050 Kendall av  
 Kempf Engelbert (Anna), brewer, h 256 E 11th  
 Kempf Louis, clk, b 256 E 11th  
 Kenard Louada, shoewkr, b 35 E 4th  
 Kenard Thomas E (Sarah F), shoewkr, h 35 E 4th  
 Kendall Avenue Baptist Church, Kendall av head of 9th  
 Kendall Avenue School, 9th n w cor Kendall av  
 Kendall Building, 10 E 7th  
 Kendall Charles, com trav Ports Shoe Co, b 40 E 9th  
 Kendall C Frank (Laura G), mgr The Ports Shoe Co, h  
     241 E 2d

---

## Chas. P. Stamm PLUMBING, Gas, Steam and Hot Water Fitting

**425 East Seventh Street**

**Both Phones 283**

**Portsmouth, Ohio**

---

Kendall Elizabeth (wid Alva F), h 117 E 9th  
 Kendall Hall, 614 Chillicothe  
 Kendall Mary A (wid Franklin), b 78 E 8th  
 Kendall Thomas L, com trav Ports Shoe Co, b 40 E 9th  
 Kendrick David A (Rose E), h 582 E 6th  
 Kennard Luke (Nora E), stelwkr, h e s Harrison av 4 n  
     of Gallia av N B  
 Kennealy Jessie (wid Michael), b 98 E 2d  
 Kennedy Charles, b 135 W 7th  
 Kennedy Clara V Mrs, housekpr 397 Grant  
 Kennedy Daniel, steam fitter, b 135 W 7th  
 Kennedy Daniel T, grocer, 111 Boundary, h same  
 Kennedy Edward, lab, b 135 W 7th  
 Kennedy Elsie, nurse Hempstead Hospital  
 Kennedy Ethel, dom 65 E Rhoades av N B  
 Kennedy Etta, shoewkr, b 135 W 7th  
 Kennedy Frances Mrs, h 135 W 7th  
 Kennedy Geneva E (wid Oliver O), h 518 E 11th  
 Kennedy James (Minnie A), cooper, h 1026 N Gay  
 Kennedy Reba B, student, b 518 E 11th  
 Kennedy Richard C (The R C Kennedy Grocery Co), b  
     63 E 4th  
 Kennedy R C Grocery Co The (R C Kennedy), 1022-24  
     N Waller  
 Kennedy Theresa M, student, b 242 Gallia

- Kennedy Wade S (Frances), vice-pres The Irving Drew Co, h 242 Gallia  
 Kennedy Wm, lab, b 135 W 7th  
 Kenner Green, steelwkr, r Lindsay Ferguson E P  
 Kennett George F (Lizzie), steelwkr, h 121 E 10th  
 Kennison James (Bertha), lab, h 38 13th  
 Kenrick Edward J (E J Kenrick & Son), h 77 E 9th  
 Kenrick E J & Son (E J and J E Kenrick), whol grocers  
 119 Market  
 Kenrick John E (Kathryn; E J Kenrick & Son), h 89 E 9th  
 Kenrick Katherine, b 77 E 9th  
 Kenrick Sarah J (wid Patrick), h 620 Washington  
 Kent Emanuel S (Elizabeth J), carp, h 1307 Summit  
 Kent Hiram (Lucy), foreman, b 516 Highland av  
 Kent Ida M, b 1307 Summit  
 Kent John J (Viola), carp, h 1120 Lawson  
 Kent Wm (Emma), lumber, h Bonser's Run rd, S'ville P O  
 Kent Zed W (Ola), civ eng Ports Steel Co, h 516 Highland av
- KENTUCKY FIRE BRICK CO THE, L P Haldeman**  
 Sec and Treas, 401-404 Masonic Temple, Phones  
 Bell Main 70, Home 541
- Kenyon Frizell A (Susan), mach, b 189 E 2d  
 Kenyon Jacob, candy mkr, r 67 E 4th  
 Keplinger Agnes (wid Charles E), h 1227 Franklin av  
 Keppler R Etta (wid Charles J), b 708 E 8th  
 Kercheval J Clarence (Katherine), foreman, h 245 E 6th  
 Kercheval Leah (wid Walter), b 245 E 6th  
 Kern Caroline R, student, b 89 W 2d  
 Kern Edward N, clk, b 89 W 2d  
 Kern Louis (Barbara), baker 89 W 2d, h same  
 Kern Louisa A, clk, b 89 W 2d  
 Kerner Anna, shoewkr, b 75 W 7th  
 Kerner Frank L, shoewkr, b 75 W 7th  
 Kerner George (Louisa), h 75 W 7th  
 Kerner Joseph (Helen M), steelwkr, h 240 12th  
 Kerner L Philip, driver, b 75 W 7th  
 Kerner Mary, clk, h 250 Gallia  
 Kerner Rosa, dressnkr, b 75 W 7th  
 Kernes Robert B (c), ice cream 1015 Gay, h 47 E 10th  
 Kernes Shepard F (Mary), fireman, h 98 E 10th  
 Kerns Alice, dom, 242 Gallia  
 Kerns Anna (c) (wid Henry), b 88 E 9th  
 Kerr Alonzo, carp, b 47 W Front
- KERR CHESTER A (Clara), Merchant Tailor and  
 Garment Cleaner, French Dry Cleaning of Men's  
 and Women's Clothing 917 Offnere, h same, Home  
 Tel B-740**
- Kerr Lizzie Mrs, b W A Brown  
 Kerr Orza, driver, b 155 W 2d  
 Kerrigan Frances C, steno, b 805 Grimes av  
 Kerrigan George, shoewkr, b 20 W 7th  
 Kerrigan Mary (wid Patrick), h 20 W 7th  
 Kerwin Christopher C, shoewkr, b 584 E 6th

- Kesner Bert, steelwkr, b 849 Gallia  
 Kessinger Charles A, shoewkr, b 223 E 3d  
 Kessinger Charles W (Tina), janitor, h 223 E 3d  
 Kessinger Clyde E, clk, b 1614 Dewey  
 Kessinger H W Beecher (Laura), miner, h 86 E Front  
 Kessinger Edward D, steelwkr, h 1614 Dewey  
 Kessinger Elizabeth M, clk, b 223 E 3d  
 Kessler Alice J L, b 711 Chillicothe  
 Kessler Charles W (Mimm), condn N & W, h 1448 Grand-  
 view av  
 Kessler Elizabeth (wid Leopold), h 711 Chillicothe  
 Kessler Flora A, b 711 Chillicothe  
 Kessler Frank H (Lena A), lab, h e s Chillicothe, 4 n of  
 Kinney la  
 Ketter Carrie E, tchr, b J F Ketter  
 Ketter Charles A (Josephine), mach hd, h n s Harrison,  
 5 e of Jackson, S'ville P O  
 Ketter Edward, woodwkr, b C A Ketter  
 Ketter Elizabeth L, dressmkr, b J F Ketter  
 Ketter Ella M, tchr, b J F Ketter  
 Ketter Emma M, b J F Ketter  
 Ketter Fred C (Theodosia B), detective N & W, h 816  
 Chillicothe  
 Ketter Harman (Nannie J), h e s Bloom, 5 n of 4th, S'ville  
 P O  
 Ketter John F (Charlotta), lab, h s s Main, 3 e of Jack-  
 son, S'ville P O  
 Kettle John, painter, b East End Hotel  
 Keyes Fred W, brakeman N & W, b 1335 Park av  
 Keyes Milford, reporter, r 120 Gallia  
 Keyes Wm J (Ida), osteopath 38 W 4th, h same  
 Keyser Charles M (Lizzie), fireman, h 1114 Keyon  
 Keyser John, plumber Schmidt & Watkins  
 Keyser Malinda E (wid Abner), h 124 E Front
- KEYSTONE PRESS CO THE, Lewis Mathews Treas**  
**and Genl Mgr, Book and Job Printers 8-10 E 4th,**  
**Home Tel 233**
- KEYSTONE UNDERWRITERS OF PITTSBURGH,**  
**PA, Eugene E Knox Agt 411-413 Masonic Temple**  
**(See right center lines)**
- Kidd Alvina M, b 1312 Center  
 Kidd C Willard (Alice), flagman, h S Ports, Ky  
 Kidd Emmett L (Carrie J), mach, h 426 12th  
 Kidd Ernest J (Susan R), engr N & W, h 1343 Lincoln  
 Kidwell Alma, mach hand, b 543 E 6th  
 Kidwell Blanche, mach hand, b 543 E 6th  
 Kidwell Eli (Ella), lab, h 543 E 6th  
 Kiefer Edward H, lab, h 130 E 3d  
 Kiefer Frank E (Anna E), asst cashr The Central Natl  
 Bank, res R F D No 2  
 Kiefer Harry E Rev, pastor Sciotoville M E Church, b  
 132 E 3d  
 Kiefer Louis H, slsmn, h 132 E 3d  
 Kiefer Mary (wid John F), h 31 W 3d  
 Kiefer M Ellen, tchr, b 130 E 3d



- Kiefer Rose M, steno com pleas court, b 132 E 3d  
 Kielman John (Sophia L), genl store, h 185 W Front  
 Kiff Harry A (Mabel R), mgr A Steinkamp & Co, res  
 S'ville P O  
 Kilcoyne Andrew J, clk, b 347 E 11th  
 Kilcoyne Elizabeth M, student, b 1222 Grandview av  
 Kilcoyne Eva G, clk, b 347 E 11th  
 Kilcoyne John (Zelda), dry goods 349 E 11th, h 347  
 same  
 Kilcoyne Patrick (Rosie C), mach, h 1222 Grandview av  
 Kilcoyne Wm E, mach ap, b 1222 Grandview av  
 Kilgore Rebecca A (wid George W), b 483 Logan  
 Killen Clinton, steelwkr, b 739 E 8th  
 Killen Delia, shoewkr, b 739 E 8th  
 Killen Florence, housekpr George W Moe  
 Killen Jesse (Hester A), steelwkr, h 4 W Gallia av N B  
 Killen Mary (wid John), h 739 E 8th  
 Killen Robert (Sallie), mounter, h 580 E 5th  
 Killen Sallie, grocer 580 E 5th, h same  
 Killman Charles, clk The Times, b 185 W Front  
 Kimble Archie, shoewkr, b 1513 Kinney  
 Kimble Elijah W (Louise M), mach hand, h 516 Rob-  
 inson av  
 Kimble Milford V, shoewkr, b 1513 Kinney  
 Kimble M Earl, shoewkr, b 1513 Kinney

## W. S. HANEY

— TINNER —

**TIN and SLATE ROOFING**  
 GALVANIZED IRON WORK, STEEL  
 CEILING, HOT AIR FURNACES  
 1009 CLAY Home Tel. 592

- Pinable Solomon (Mary), farmer, h 1513 Kinney  
 Kinder Benjamin C, engr N & W, r C J Hudson E P  
 Kinder James F (Laura J), engr N & W, h 1054 Kendall  
 av  
 King Annie, b 578 Robinson av  
 King Benjamin E, lab, b 32 13th  
 King Benjamin F (Fannie M), mach, h 1716 Oakland av  
 King Bertha M, shoewkr, b 584 E 6th  
 King Charles B (Grace H), photogr 211 Chillicothe, h  
 same  
 King Clyda R, b 924 Kendall av  
 King Clyde E (Sarah J; Heinisch & King Brick Co), h  
 924 Kendall av  
 King Daniel J (Elizabeth), clk, h 23 E 4th  
 King Earl O, student, b 927 Kendall av  
 King Florence, shoewkr, b 243 12th  
 King George L (Elizabeth), carp, h 584 E 6th  
 King Harry (Bessie B), asst foreman, h 380 Grant  
 King James F, lab, b 59 W Grace N B  
 King James M (Caroline), carp, h 32 13th  
 King John (Clara), mach, h 578 Robinson av  
 King John T, tel opr, b 924 Kendall av  
 King Joseph, b 20 W 10th  
 King J Albro, lab, b 924 Kendall av  
 King Lou (Emma), barber 86 E 9th, second-hand furn  
 108 E 9th, h 208 same

- King Mabel E, steno, b 382 Jackson  
 King Nancy (wid Lawrence), b 14 E Grace N B  
 King Nile E (Rella B), eng repr, h 1430 Grandview av  
 King Paris M (Lena J), shearman, h 1434 Summit  
 King Thaw, steelwkr, b 66 E Grace, N B  
 King Wm H (Vina), marine eng, h Fullerton, Ky  
 Kingery George W (Lora), com trav, h w s Market 2 s  
     of Main, S'ville P O  
 Kinker Carl (Lizzie), molder, h 386 12th  
 Kinker Edith, dom 25 W 2d  
 Kinney Daisy (c), maid Grand Opera House Hotel  
 Kinney Frank C, ticket agt C & O, b 426 E 11th  
 Kinney Harry (c), porter, b 1416 Kinney  
 Kinney Isabel, b Mrs J K Williams  
 Kinney Jennie (wid Thomas), h 424 Campbell av  
 Kinney John, lab, b 424 Campbell av  
 Kinney Josephine, art needle work, b Mrs J K Williams  
 Kinney Kate D, housekpr, b 178 E 2d  
 Kinney Katie (c), Indrs, h 100 12th  
 Kinney Laura J, bkpr, b 426 E 11th  
 Kinnev Roy, waiter, b 116 13th  
 Kinney Washington, com trav, h 178 E 2d  
 Kinney Wm (Emma), driver, h 426 Campbell av  
 Kinser Oscar W (Pearl I), shoewkr, h 565 E 7th  
 Kinsey Samuel (Rose), cond N & W, h 557 Home av  
 Kirby Edward G (Martha), shoewkr, h 530 Robinson av  
 Kirby Floyd E, shoectr, b 507 Robinson av  
 Kirby F M & Co, F C Hungerford mgr, 5 & 10 cent store  
     314 Chillicothe  
 Kirby James A (Leona M), concretewkr, h 507 Robinson av  
 Kirby Wm H (Anna B), shoectr, h 532 Robinson av  
 Kirgan Celia (wid Alonzo), b 17 E 7th  
 Kirk Belle, shoewkr, b 1328 Summit  
 Kirk Calvin, brkmm, r 616 Vinton av  
 Kirk Daniel, lab, b 52 E Rhoades av, N B  
 Kirk Frances (c), dom, b 925 Findlay  
 Kirk Mary (wid John B), h 1328 Summit  
 Kirk Rua, student, b 1328 Summit  
 Kirk Wm (c), lab, h 925 Findlay  
 Kirk Wilson D, lab, b 919 Oak  
 Kirkbride Vesta, b 619 Boundary  
 Kirkendall Alonzo, 2d hd clothing 187 W 2d, h same  
 Kirkendall Bertha C, shoewkr, b 813 Prospect  
 Kirkendall Cecil (Margaret E), lineman, h 58 W 3d  
 Kirkendall Charles, barber 185 W 2d, h same  
 Kirkendall Elizabeth (wid John), b E J Smith  
 Kirkendall Herbert, shoewkr, b 1030 Chillicothe  
 Kirkendall Walter R (Gertrude L), brkmm, h 175 W 3d  
 Kirkendoll Andrew J (Liddie L), lab, h rr 603 E 6th  
 Kirsch Charles (Amelia), shoewkr, h 215 W 4th  
 Kirsch Charles E (Amelia M), shoewkr, h 220 Jefferson  
 Kirsch Ethel M, student, b 215 W 4th  
 Kirsch Ethel M, b 220 Jefferson  
 Kirsch Wm A (Mary), shoewkr, h 57 E 4th  
 Kirton Mary, smstrs, h 15 Damarin

- Kiser Edward (Grace), eng. h 627 E 8th  
 Kiser Harrison, b 105 Bond  
 Kiser Lucy, wrapper, b 105 Bond  
 Kiser Namon (Lucy), h 105 Bond  
 Kissinger H W Beecher (Laura), miner, h 86 E Front  
 Kitchen Fleming (Missouria A), lab, h 655 E 8th  
 Kitts Barbara E, b 492 Grant  
 Klei Elizabeth (wid Bernard), b 201 E 9th  
 Kline Anna L (wid Jacob), h 409 E 7th  
 Kline C Flint (Ethel J; Kline & Kline), h 56 W 4th  
 Kline Edith L, shoewkr, b 84 E Front  
 Kline Ieye M, shoewkr, b 409 E 7th  
 Kline Louise Mrs, h 84 E Front  
 Kline Melva, b 409 E 7th  
 Kline Nettie E, clk, b 409 E 7th  
 Kline Peter J (Lydia E; Kline & Kline), h 45 W 4th  
**KLINE & KLINE (Peter J and C Flint), Physicians  
 and Surgeons 45 W 4th, Both Tels 1**  
 Klingman Catherine (wid Philip), h 129 W 2d  
 Klingman Fred A, clk, b 127 W 4th  
 Klingman Fred W (Hattie A S), dry goods 129 W 2d,  
 h same  
 Klingman Harry (Ethel M), com trav, h 124 W 4th  
 Klingman Henry (Emma; The Portsmouth Carpet Clean-  
 ing Co), h 127 W 4th

## SMITH LUMBER CO.

**Will Furnish Materials to Build  
 or Build You a House Complete**

**1001-1005  
 LINCOLN  
 STREET  
 BOTH PHONES**

- Klingman M Margaret, tchr Fourth St School, b 127 W 4th  
 Klink Wm A (Emma; Moeller & Klink), h 80 E 9th  
 Klinker Bertha K, steno, b 59 W 3d  
 Klinker Wm C (Ada), shoe cutter, h 1339 Grandview av  
 Klitch Carrie A, shoewkr, b 1406 Findlay  
 Klitch Herman G, shoewkr, b 1406 Findlay  
 Klitch Taylor, shoewkr, b 1406 Findlay  
 Klitch Wm J (Minnie D), tailor 1406 Findlay, h same  
 Knapp Callie L, b 322 E 9th  
 Knapp Charles C, shoewkr, h 322 E 9th  
 Knapp James T (Lizzie), car repr, h 415 Offnere  
 Knauss Annie L (wid Louis M), h 1109 Offnere  
 Knauss Frank N (Susannah), foundry, h 562 E 11th  
 Knauss Frank V (Frances B), pres The Portsmouth Shoe  
 Co, h 35 E 8th  
 Knauss Harry A, student, b 35 E 8th  
 Knauss John B (Alice), vice pres and supt The Ports-  
 mouth Store and Range Co, h 419 E 11th  
 Knight Wm M (Florence), lunch stand 720 Chillicothe, h  
 29 W 10th  
 Knights of Pythias Halls, 3d, s w cor Chillicothe and Main,  
 cor Jackson, S'ville P O  
 Knipp Dessie, shoewkr, b 43 Mill  
 Knittel Albert J (Emma; Knittel Baking Co), h 809 Court

- Knittel Baking Co (E G, A J and M F Knittel, Mrs Louise Graf, Mrs Rosa Andris), 63 W 2d  
 Knittel Edward G (Knittel Baking Co), h 101 W 6th  
 Knittel Mayme F (Knittel Baking Co), b 101 W 6th  
 Knochel August (Amelia), baker, h 312 E 4th  
 Knochel Barbara E (wid August), b 17 E 8th  
 Knochel Charles, watchmkr A Zoellner, h 17 E 8th  
 Knochel Edward, shoewkr, b 17 E 8th  
 Knochel Ethel L, boxmkr, b 312 E 4th  
 Knochel Louis, musician, b 17 E 8th  
 Knochel Walter A (Mary A), shoewkr, b 17 E 8th  
 Knoderer Elmer C (Mattie L), clk N & W, h 334 Robinson  
 Knost Charles F (Mary E), foreman, h 390 Logan  
 Knost Christian H (Elizabeth), florist 131 17th, h same  
 Knost Clarence P (Knost & Son), b 355 E 11th  
 Knost Clyde L, shoewkr, b 1105 Offnere  
 Knost Edith, b 355 E 11th  
 Knost Edward W, shoewkr, b 1105 Offnere  
 Knost Elmer F (Cora), clk, h 363 E 7th  
 Knost Henry (Annie), cupola tender, h 507 E 11th  
 Knost Henry L (Mary M), solr Met Life Ins Co, h 335 E 9th  
 Knost Ida C, clk, b 1105 Offnere  
 Knost John F, florist, b 139 17th  
 Knost Lewis W (Maggie; Knost & Son), h 355 E 11th  
 Knost Louise A, caterer, b 131 17th  
 Knost Mary, h 1105 Offnere  
 Knost Mina, shoewkr, b 355 E 11th  
 Knost Philip C, clk, b 355 E 11th  
 Knost Victor H, shoewkr, b 1105 Offnere  
 Knost Walter, florist, b 131 17th  
 Knost Wm C (Emma L), com trav, h 445 E 5th  
 Knost & Son (Lewis W and Clarence P), grocers, 350 Gallia  
 Knoust Oscar J, paymaster, b 342 12th  
**KNOX COUNTY MUTUAL INSURANCE CO OF MT VERNON, O, Philo S Clark Agt 46-47-48 Turley Bldg (See front cover)**  
**KNOX EUGENE E (Irene M), General Insurance 411-413 Masonic Temple, Tels Home 104, Bell 411, h 34 W 6th, Home Tel 1000 (See right center lines)**  
 Knox J Edward (Georgia E), stove mounter, h 16 12th  
 Knowles Arthur M (Myrta M), shoewkr, h 533 Robinson av  
 Knowles A Lucy, dressmkr, b 117 E 2d  
 Knowles Charles R (Emma F), foreman, h 1006 Findlay  
 Knowles Floyd (Martha), b 30 E 7th  
 Knowles John K (Nannie), supt, h 91 E 2d  
 Knowles Laure, dressmkr, b 117 E 2d  
 Knowles Sallie V, b 117 E 2d  
 Knowles Wm (Mary C), shoewkr, h 117 E 2d  
 Koch Christian, h 82 E 3d  
 Koch Hannah, b 82 E 3d  
 Koch Martha, clk, b 82 E 3d  
 Koegele Frank J (Kate L), eng N & W, h 1324 Lincoln

Koegele Walter F, mach, b 1324 Lincoln  
 Koeglia Katherine J (wid Jacob), h 1348 Summit  
 Koehler Leslie, shoe ctr, b 815 John  
 Koenig E Louise, florist, 218 2d, h same  
 Koerner George (Grace), electn, h 316 Chillicothe  
 Koerner Joseph (Lena), mach, h 1439 Summit  
 Koger Charles (Catherine), lab, h 68 E 8th  
 Koger Henry, mtrmn, b 1242 Offnere  
 Koger Stella, bkpr Otto Zoellner & Bro, b 68 E 8th  
 Koger Wm, clk, b 1242 Offnere  
 Kopp Frank L. (Minnie L.), boiler mkr, h 35 E Rhoades  
 av N B  
**KORTH LOUIS F** (Caroline), Editor The Correspondent, h 103 W 6th  
 Koske J John (Miriam), shoemaker 911 N Offnere, h 178 E 11th  
 Kountz Henry, clk, h 253 Madison  
 Kountz John (Maria), fireman Water Works, b 234 W 2d  
 Kountz Joseph L, clk, b 252 W 2d  
 Kountz Louis, lab, b 280 W 2d  
 Kountz Magdalene (wid Charles F), h 82 16th  
 Kountz Ocie Mrs, h rr 1306 Kinney  
 Kountz Rudolph (Emma), grocer 130 E Gallia av N B, h 833 same  
 Kountz W Roy (c), porter, b 120 12th

---

## THE TIMES GOES IN FOUR-FIFTHS OF PORTSMOUTH HOMES

---

Kraemer Edward F, carriage painter, b 222 Court  
 Kraemer John F, carriage trimmer, h 222 Court  
 Kraft Alice, shoewkr, b 201 12th  
 Kramer Barbara M, b 69 E 7th  
 Kramer Mary L, shoewkr, h 69 E 7th  
 Kratzer George E (Matilda), lab, h 610 Gallia  
 Kraus Joseph P (Mary E), eng, h 239 E 11th  
 Krause Jacob, eng N & W, b 800 Harvard  
 Krauser Charles H (Katherine), mgr The U S Laundry Co, h 430 Glover  
 Krauser Margaret F (wid Augustine), b 430 Glover  
 Krauser Sadie (wid Roy), dressmkr, b 512 Court  
 Kreitzen Stanley, mach, h 615 E 11th  
 Kress Alice A, clk, b 808 Harvard  
 Kress Flora F, bkpr, b 808 Harvard  
 Kress Mary, clk, b 1342 Park av  
 Kress Walter (Callie), shoewkr, h 1342 Park av  
 Kress Wm H (Elizabeth), carp, h 808 Harvard  
 Kreuzburg Wm (Jennie B), targetman, h 624 E 9th  
 Kricker Building, 15 Gallia  
 Kricker Eva (wid Louis), h 30 W 7th  
 Kricker Frank, shoewkr, b 30 W 7th  
 Kricker George E (Belle A), insurance 12 E 6th and cashr The Central Natl Bank, h 234 E 4th  
 Kricker George E jr, electn, b 234 E 4th

Kricker Helen A. tchr, b 234 E 4th  
 Kricker Margaret (wid Mathias), b 507 Washington  
 Kricker Margaret M, asst bkpr The Ports Gas Co, b 30  
 W 7th  
 Kricker Sadie M, b 234 E 4th  
 Kricker Seva I, student, b 234 E 4th  
 Kriick Albert H (Muriel E), shoe ctr, h 129 E 8th  
 Kriick Anthony (Annie), molder, h 403 E 6th  
 Kriick Charles C (Benlah), millwright, h 407 E 7th  
 Kriick Dora (wid Anthony), h 385 E 7th  
 Kriick Dora, checker, b 385 E 7th  
 Kriick Harman W, boilermkr, b 385 E 7th  
 Kriick John, boilermkr, b 385 E 7th  
 Kriick Mary C, mach hand, b 385 E 7th  
 Kriick Sophia (wid Andrew), b 129 E 8th  
 Kroll Frederick H (Elizabeth), houseman 238 E 2d  
 Kronk Dettman U (Theresa), carp, h 1122 Kenyon  
 Kronk Tressa, housekpr 522 E 11th  
 Kugelman Arthur, chemist, b 104 Gallia  
 Kugelman Charles W (Mary), wire chief, h 418 E 6th  
 Kugelman Clara L. bkpr The Kah-Patterson Printing  
 Co, b 104 Gallia  
 Kugelman George E (Lucy A), foreman The Blade, h  
 930 Gay



## MONUMENTS

THE C. C. BODE GRANITE CO.

1002 OFFNERE  
 Home Phone 398

Kugelman Harry, printer, b 104 Gallia  
 Kugelman Henry (Margaret), h 104 Gallia  
 Kugelman J Emerson, clk, b 419 E 6th  
 Kugelman Margaretha, bkpr Coburn Bros, b 104 Gallia  
 Kugelman Nellie E, clk, b 104 Gallia  
 Kugelman Ralph J, clk, b 930 Gay  
 Kugelman Roy G, appr, b 104 Gallia  
 Kugelman Wm (Kate), com trav, h 419 E 6th  
 Kuhn A Henry, lab, h 1114 Gallia  
 Kuhner Christina, dom 131 E 2d  
 Kuhner Earl E (Mamie D), air inspr, h 1439 High  
 Kuhner Guy, coach cleaner, b 1439 High  
 Kuhner Walter, inspr, b 274 Gallia  
 Kuhns Andrew (Annie K), molder, h 1115 Findlay  
 Kuntz Arthur, mach, b 810 Gay  
 Kunz John (Marie), lab, h 252 W 2d  
 Kunzelman Wm (Georgia W), boilermkr, h 172 13th  
 Kurtz Frank, lineman, b 170 13th  
 Kurtz Samuel, lab Scioto Co Infirmary  
 Kuschke Albert (Mary), tailor 15 W 7th, h same  
 Kyle John C (Emma O), drugs 1102 Lawson, h 459 E  
 8th  
 Kyle Robert S, train dispr N & W, r 32 E 2d

## L

Labold Daniel (Celia; D Labold & Co), h 86 W 6th

**LABOLD D & CO (Daniel Labold), Dealer in Hides,  
Furs, Junk, Ginseng and Roots 1201 Chillicothe,  
Both Phones 166**

Labold Esther, b 74 W 4th

Labold Henry (Fannie), h 74 W 4th

Labold Rosa, b 74 W 4th

**LABOLD SIMON, Pres The First National Bank, h 63  
W 4th, Both Tels**

Labros John (Chrestake & Labros), r 26 E 7th

Lacy Willard, shoewkr, b 148 Mill

Lacy Milton (Nancy J), lab, h 148 Mill

Lacy Willard (Viridie E), lab, h 1506 N Waller

Ladd Jesse (Cora), lab, h 249 W Front

Lady Eliza F (wid James D), h 112 W 4th

Laidley George H, weighmaster, b 25 W Grace N B

Laike Mabel A Mrs, shoewkr, b 1411 Lincoln

Laird Amanda M (wid James M), h S Ports, Ky

Lake Annie N (wid Constant), b 28 W 3d

Lake John (M Alice), contr, h 521 E 11th

Lake Joseph S (Margaret H), vet surg rr 28 Gallia, h  
82 W 4th

---

## **J. W. BAHNER** | **Real Estate** **Security Bank Bldg.**

---

Lakeman Alex B (Eliza), foreman, h 404 Sinton

Ladendorf Louisa (wid James), h 180 W 3d

Lambert Dora, smstrs, b 1307 Union

Lambert Gobel, concrete wkr, b Harvey Lambert

Lambert Harvey (Rebecca), storekpr N & W, h Gallia,  
s w cor Walnut

Lambert Homer W, student, b 14 W 7th

Lambert May R, shoewkr, b Harvey Lambert

Lambert Orville W, shoewkr, b 1513 Chillicothe

Lambert Rebecca, furn rms Gallia s w cor Walnut, E P

Lambert Thomas J, shoewkr, b 1513 Chillicothe

Lambert Wm I (Florence M), asst supt Prudential Life  
Ins Co, h 14 W 7th

Lamblin Clarence T, foreman C & O, h S Portsmouth, Ky

Lammers Ernest W (Catherine E), foreman, h 30 E 7th

Lancaster Edwin B (Mary E), trav car inspr, h 243 E 11th

Lancaster Mary J, tchr, b 243 E 11th

Lane Bros Co, H L Lane pres, T S Martin vice pres, A  
G Bell sec and treas, R R contrs 30 Turley Bldg

Lane Henry L, pres Lane Bros Co, res Altavista, Va

Lane Otto (Florence), cond N & W, h 511 Robinson av

La Neave Winston E (Mattie E), eng N & W, h 632 John

Lang Fred (Minnie C), car repr, h 77 S Ohio av, N B

Lang Fred J (Clara G), butcher, h 1310 Lincoln

Lang John (Matilda), cabtmkr, h 205 E Rhoades av, N B

Lang Joseph L (Emma C), car repr, h 75 S Ohio av, N B

Lang Lena Mrs, dom, h 22 W 10th  
 Lang Max, shoewkr, b 22 W 10th  
 Lang Wm, gardener, h w s Mabert rd 20 n of Gallia  
 Lange John H (Threse), sec The Ports Veneer and Panel  
 Co, h 14 E 2d  
 Lanier Thomas E (Lulu), com trav, h 1401 Franklin av  
 Lantz Benjamin F, grocer 604 Campbell av, h same  
 Lantz Thomas C (Rosa B), tchr, h Union Mills rd, W P,  
 Bertha P O  
 Larcamp Fred M, shoewkr, b 348 12th  
 Larcamp Henry, sec hd, h 348 12th  
 Larcamp Wm H (Alice), shoewkr, h 348 12th  
 Larcher Fred (Rose), mason, h 167 E 11th  
 Larcher John, electn, b 167 E 11th  
 Larew Muriel E (wid Cyrus G), b 152 Gallia  
 Larimer Wm S, paperhng, b 319 Gallia  
 Larkin Alice C, bkpr, b 495 E 11th  
 Larkin Charles L (Annie B), farmer, h Union Mills rd,  
 W P, R F D No 1  
 Larkin Harry D, carp, b 495 E 11th  
 Larkin Kate T, h 495 E 11th  
 Larkin Lillian M, clk, b 495 E 11th  
 Larkins Annie Mrs, h 165 12th  
 Larkins Charles O, shoewkr, b 165 12th  
 Larkins Earl E, shoewkr, b 165 12th

## INMAN & GRAHAM

15 GALLIA BOTH PHONES

## INSURANCE — AND —

REAL ESTATE

Larsh Mary (wid James), b 571 E 11th  
 Latshaw Joseph, mach, b 51 E 4th  
 Lattell Wm N, eng N & W, r Geo W Armstrong  
 Laubley Christ, h 1112 Chillicothe  
 Laubley Clara E, shoewkr, b 1112 Chillicothe  
 Laubley Elizabeth (wid Jacob), b 138 17th  
 Laudeman Fred T, mach, r Kinney la n w cor Oakland av  
 Lauder Barbara F (wid Frank), h 10 E Grace, N B  
 Lauder Frank J (Grace), lab, h 30 W Grace, N B  
 Lauder George C (Bertha A), packer, h 222 E Rhoades av  
 N B  
 Lauder John A, transfer 10 E Grace, N B, h same  
 Lauder Mary A, b 10 E Grace, N B  
 Lauder Michael (Mary B), steelwkr, h 135 E Grace  
 Lauder Paul P, molder, b 10 E Grace, N B  
**LAUFFER OTTO (Dora C), Dealer in Chemical Fire  
 Apparatus and Agents Novelties 414 Masonic Tem-  
 ple, Tels Home 104, Bell 411, h 232 W 2d**  
 Lauerermann Jacob (Carrie A), miller, h 23 W 7th  
 Lauter Albert, tinner, b 120 W 7th  
 Lauter Barbara (wid John), h 76 W 7th  
 Lauter Edward, clk, h 500 Grant  
 Lauter Edward C (Edith), confr 500 Grant, h same  
 Lauter Louis (Minnie), tinner 215 Market, h 120 W 7th  
 Lavender Belle, b 413 Campbell av



- Lavender Elizabeth (wid Wilford), shoewkr, b 812 Court  
 Lawhorn Bud, carp, b 453 (395) E 8th  
 Lawner Wm W, steelwkr, b 140 E Gallia av, N B  
 Lawrence Lillian, h 14 W 11th  
 Lawson Abigail (wid Wm), b 1333 Mound  
 Lawson Boyd, shoewkr, b 198 E 9th  
 Lawson Burke J (Flora E), gardener E Gallia av, N B  
 Lawson Earl B (Ruby B), supt City Waterworks Street  
 Service, h 286 E 2d  
 Lawson Edna A, b B J Lawson  
 Lawson Ernest W (Hattie L), clk, h n s Gallia 3 w of  
 Chestnut, E P  
 Lawson Ethel G, b B J Lawson  
 Lawson Floyd H (Ona C), sec The Central Furniture Co,  
 h 611 Grant  
 Lawson Gertrude A, b B J Lawson  
 Lawson School, w s High bet Vinton av and Grant  
 Lawson Thomas B (Elizabeth H), real est 265 E 2d, h  
 same  
 Lawson Walter (Dora B), shoewkr, h Fullerton, Ky  
 Lawson Wm (Edith E), car repr, h Fullerton, Ky  
 Lawson Wm F (Metta), steelwkr, h 1136 Kenyon  
 Lawwill Ira E, clk, b 85 15th  
 Lawwill Wm T (Sarah E), clk, h 85 15th  
 Layher Everett, shoewkr, b 190 E Front  
 Layher Gustave A, city fireman, b 29 W 6th  
 Layher Mary G (wid Gustave), h 29 W 6th  
 Layher Wm H (Rachael B), florist, h 190 E Front  
 Layman Mary, b 33 13th  
 Layman Naomi (wid Jacob), h 33 13th  
 Layne John T (Rachel), carp, h 470 E 6th  
 Lazaris Evangelos, ice cream rr 707 Chillicothe, r same  
 Le Baron Robert O (Avanelle), physician 222 Masonic  
 Temple, h 189 E 2d  
 Ledbetter Albert C (N Pearl), sign writer, h 152 W 3d  
 Lee George, blksmith, b Charles Lutz  
 Lee Michael (Nellie), foreman, h 78 Gallia  
 Lee Myrtle, dom 819 N Offnere  
 Leedom Irving D, foreman, b 1604 Franklin av  
 Leedom Robert R, shoe ctr, b 1604 Franklin av  
 Leedom Wesley L (Ida M), leaf tobacco, h 1604 Franklin  
 av  
 Leeds John C (Anna), craneman, h 363 12th  
 Leet Ellen (wid Horace), h 68 W 6th  
**LEET H LUMBER CO THE, Phelps C Leet Pres, Al-**  
**bert Graf Vice Pres and Genl Mgr, Horace L Small**  
**Sec, George W Small Treas, Washington n w cor**  
**9th, Both Tels 123**  
 Leet Phelps C, pres The Leet Lumber Co, h 68 W 6th  
 Le Fevre Agnes (wid James), b 32 E 2d  
 Leffer Thomas, mach, b East End Hotel  
 Leffler George (Mary A), lab, h 319 W Front  
 Leffler Joseph, shoewkr, b 319 W Front  
 Leffler Mary M, clk, b 508 Campbell av  
 Legler Anna L, b 186 W 2d

**LEGLER BROS (Charles J and Fred L Legler), Dealers in All Kinds of Feed and Building Material 128 Gallia, Tels Home A-620, Bell 308-R**

- Legler Charles J (Anna M; Legler Bros), h 126 Gallia  
 Legler Clifford C, physician, b 126 Gallia  
 Legler Eva E (wid Fred), b 35 W 6th  
 Legler Eva E, clk, b 186 W 2d  
 Legler Frank (Kate), h 507 Vinton av  
 Legler Fred L (Eliza; Legler Bros), h 186 W 2d  
 Legler Helen, clk, b 186 W 2d  
 Legler Margaret V, student, b 507 Vinton av  
 Legler Maud S, wrapper, b 186 W 2d  
 Legler Ralph W, clk, b 128 Gallia  
 Lego Francis, shoewkr, b 54 E 12th  
 Legrand Ollie (Bessie), boiler mkr, h 1021 Findlay  
 Lehman Margaret M (wid Theodore), b 1324 Park av  
 Lehman Max (Laura; M Lehman & Bro), h 113 W 6th  
 Lehman Moses (Rachel; M Lehman & Bro), h 90 E 2d  
**LEHMAN M & BRO (Moses, Max and Simon), Shoes, Hats, Clothing and Men's Furnishings 310-312 Chillicothe, Home Tel 376**  
 Lehman Simon (M Lehman & Bro), b 90 E 2d  
 Lehman Sylvan, student, b 90 E 2d  
 Leib Frederick W (Catherine), steelwkr, h 802 Harvard  
 Leichner Albert F (Nora B), com trav, h 409 12th  
 Leichner Charles W (Amy B), carrier R F D, h n s Main 2 e of Jefferson, S'ville P O  
 Leichner Chris (Sarah J), painter, h 311 E 9th  
 Leichner Benjamin A (Minnie), clk, h 316 E 9th  
 Leichner Daniel, bkpr Little & Wilson, h 27 W 9th  
 Leichner Edward V, shoewkr, b 27 W 9th  
 Leichner George F (Caroline S), shoewkr, h 126 Kinney la  
 Leichner Henry, b 25 E 11th  
 Leichner Lucy C, clk, b 398 12th  
 Leichner Margaret A, b 27 W 9th  
 Leichner Robert C (Isabelle), cab mkr, h 477 E 8th  
 Leichner Roy B, student, b 477 E 8th  
 Leichner Wm (Caroline), h 398 12th  
 Leichner Wm H (Anna S), eng N & W, h 523 E 8th  
 Leichtenheimer John T (Sadie), shoewkr, h 109 Mill  
 Leichtenheimer Wm (Nettie), shoewkr, h Fullerton, Ky  
 Leininger George (Pauline), eng, h 1225 Grandview av  
 Leive Winnie I, clk city auditor's office, b 239 E 6th  
 Lemaster Edgar B (Ada G), brakeman, h 7th, n w cor Boundry  
 LeMaster Emery A, brakeman, h 626 E 9th  
 LeMaster Pearl M, shoewkr, b 626 E 9th  
 LeMaster Sue (wid Harry), b 626 E 9th  
 Leming Dora (wid Wm), b 1509 Offner  
 Lemon Dallas, bkpr, b 50 E 9th  
 Lemon Elizabeth, h 395 12th  
 Lemon Jane, dom 133 E 2d  
 Lemon Lewis F (Hettie; Lemon & White), h 374 12th  
 Lemon & White (L F Lemon, R W White), shoes 1011  
**Lawson**

Lenhart Bettie (wid John C), h 1311 Grandview av  
 Lenhart Charles P, pattern mkr, b 1311 Grandview av  
 Lenhart George, lab, b Isaac Hall  
 Lenhart John M (Katharine), tinner, h 429 E 11th  
 Lenhart John P, tinner, b 429 E 11th  
 Lenhart Lena, shoewkr, b 1311 Grandview av  
 Lenhart Minnie, b 1311 Grandview av  
 Lenhart Rosalia A, dressmkr, b 429 E 11th  
 Lennon Mary J, b Home for Aged Women  
 Lenon Mary, b 3 W Front  
 Lentz Gladys, shoewkr, b 818 Gay  
 Leonard Andrew J (Chloe; Rickey & Leonard), h 723 E 8th  
 Leonard Carrie L, dom 1520 Findlay  
 Leonard Ida, b Hotel Schuler  
 Leonard Jessie M, shoewkr, b 1437 Summit  
 Leonard John H (Emma), pipe ftr, h 1437 Summit  
 Leonard Lulu J, shoewkr, b 1437 Summit  
 Leopold Paul (Rose), carp, h 914 Washington  
 Leslie Joseph E (Hattie), lab, h 1410 Kinney  
 Leslie Lewis (Martha A), h Blaine av, w of Harrison  
 av, N B  
 Leslie Lewis L (Bonnie B), shoewkr, h rr 100 E 11th  
 Lester Frederick D (Thalia), molder, h 640 E 7th  
 Lester Wm L (Mattie), eng N & W, h 560 E 11th  
 Leuter A Wm (Mary E), lab, h 56 E Grace, N B

## **EUGENE E. KNOX** 311-313 MASONIC TEMPLE

**FIRE, LIFE AND ACCIDENT INSURANCE**

INSURES ANYTHING INSURABLE

PHONES: HOME 104-BELL 411

LeVernier Charles, shoewkr, b 408 E 6th  
 LeVernier Eliza (wid Charles), h 408 E 6th  
 LeVernier Marcella, b 408 E 6th  
 LeVernier Pollock A (Florence), lab, h Gay, s w cor 14th  
 Lewis Ada F, b 722 E 8th  
 Lewis Alice (wid David), h Dry Run rd, W P, R F D No 1  
 Lewis Alvin E (Eleanor), cond St Ry, h 1533 Offnere  
 Lewis Belle, shoewkr, b 1422 Grandview av  
 Lewis Belle C, shoewkr, b 1120 Lawson  
 Lewis Benjamin, lab, h rr 61 W 3d  
 Lewis Bessie, shoewkr, b 826 Murray  
 Lewis Charles B (Minnie M), clk, h 502 Vinton av  
 Lewis Charles F (Clara), lineman, h 1333 High  
 Lewis Charlotte M, tchr, h 64 W 6th  
 Lewis Earl, driver, b 928 Kendall av  
 Lewis Edgar, collr, b 479 Robinson av  
 Lewis Edna M, b Mrs Alice Lewis  
 Lewis Edward, brakeman, b 614 Vinton av  
 Lewis Edward H, lab, b 722 E 8th  
 Lewis Elizabeth J, mach hand, b 19 W 7th  
 Lewis Erven (Almeda), ice handler, h 711 Court  
 Lewis Frank R (Mary J), lab, h 51 E 4th  
 Lewis Garland, shoewkr, b 479 Robinson av  
 Lewis Genevieve, dom 1339 Spring av  
 Lewis H Clifford (Elizabeth M), baker, h 208 E 11th

- Lewis James (Faitha A), lab, h Star Yards  
 Lewis James, nickelplater, b 1117 Monroe  
 Lewis James C, shoewkr, b 701 Market  
 Lewis James G, lab, b Mrs Alice Lewis  
 Lewis James P (Mary J), h 479 Robinson  
 Lewis Jane (c), dom, b 918 Washington  
 Lewis John B, solr Western & Sou L Ins Co, b 270  
 Gallia  
 Lewis John C (Lena M), carp, h 701 Market  
 Lewis John L (Rena M), dairyman, h n s Kinney la, r e  
 of Timmonds av  
 Lewis John Q, clk, b 813 Harvard  
 Lewis Katie, shoewkr, b 382 Gallia  
 Lewis Lake E (wid John W), h 782 W 4th  
 Lewis L Margaret (wid Enoch), b 328 Gallia  
 Lewis Oliver H, mgr Peerless House Furnishing Co, b  
 479 Robinson av  
 Lewis Page R, bkpr H H Hossman, b 78 W 4th  
 Lewis Robert (c), engr, h 918 Washington  
 Lewis Robert E (Mary L), propr The Colonial, h 51 E  
 4th  
 Lewis Ruhama (wid Wm), h 63 E 10th  
 Lewis Stella F, b 722 E 8th  
 Lewis Steven B, lab, b 726 E 9th  
 Lewis Steven S (Margaret), b 726 E 9th  
 Lewis Susan (wid Henry), h 614 Vinton av

## **P**ORTSMOUTH GERMAN B. & L. ASSN. CO.

**MONEY TO LOAN**  
 — ON —  
**CITY PROPERTY**  
 MASONIC TEMPLE

- Lewis Sylvester (Minerva J), steel inspr, h e end York  
 N B  
 Lewis Thomas C (Hattie K), ydmstr B & O, h 339 E  
 11th  
 Lewis Thomas F (Sarah C), sec foreman N & W, h 928  
 Kendall av  
 Lewis Weltha P, shoewkr, b 701 Market  
 Lewis Willard F, lab, b 928 Kendall av  
 Lewis Wm A, lab, b Mrs Alice Davis  
 Lewis Wm D (Nicie E), foreman N & W, h 722 E 8th  
 Lewis Wm D (Della L), steelwkr, h e s Harrison av,  
 3 n of Gallia av N B  
 Licht Elizabeth (wid Jacob), h 208 W 4th  
 Licht Mayme K, b 208 W 4th  
 Licht Minnie M, forewoman, b 208 W 4th  
 Licht Wm J (Emma F), foreman, h 1360 Park av  
 Liesburg Rosa, dom 1426 Offnere  
 Lieter Albert (Sarah), lab, h 49 Mill  
 Life Andrew J (G W Life & Co), b 72 W 2d  
 Life Gillespie W (Bertha V; G W Life & Co), h 72 W  
 2d  
 Life G W & Co (G W and A J Life), second hand furn  
 72 W 2d  
 Like Clarkson C (Sadie E), mach, h 396 E 11th  
 Like Earl A, student, b 396 E 11th

Like Ernest E (Luella L), mach, h 1711 Oakland av  
 Likens Mabel H, cashr The Bankrupt Store, b 239. W  
 Front  
 Likens Mildred, bkpr, b 239 W Front  
 Likens Wm (Christine), shoewkr, h 239. W Front  
 Lillick Albert J (Nora), foreman, h 1022 Gay  
 Lillick Margaret (wid John), h 1311 Findlay  
 Liller Frank, shoewkr, b 111 12th  
 Lilly Frederick A (Christina), pipeftr, h 311 E 9th  
 Liming Edward, h 404 E 8th  
 Liming Maud, b 404 E 8th  
 Liming Rhea, clk, b 404 E 8th  
 Liming Robert R (Bertha M), driver, h 174 W 4th  
 Liming Trevor, shoewkr, b 404 E 8th  
 Linck Anna, b 200 E 3d  
 Linck Arthur J, clk, b 34 Gallia  
 Linck Emma C, clk, b 200 E 3d  
 Linck Jacob (Linck & Roth), b 15 E 3d  
 Linck John, b 34 Gallia  
 Linck John jr (Amelia), barber 34 Gallia, h same  
 Linck Martin (Mary E), with The Portsmouth Hat Co,  
 h 200 E 3d  
 Linck Sanford (Jessie), bkpr Kaps Bros, h 86 15th  
**LINCK & ROTH** (Jacob Linck, Henry Roth), Sport-  
 ing Goods of All Kinds, Cigars and Tobacco 420  
 Chillicothe

---

## TRY A TIMES WANT AD.

---

Lindemann Elizabeth (wid Wm), h 1321 Mound  
 Lindemann Fred W, painter, b 1321 Mound  
 Lindemann Louis (Sarah), shoewkr, h 626 E 7th  
 Lindner Charles A (Mary), box maker, h 240 W 2d  
 Lindner Hannah (wid Andrew), h n s Gallia pike, Star  
 Yards  
 Lindsay Edith C, steno, b 435 N Waller  
 Lindsay John F, mach hlpr, b 435 N Waller  
 Lindsay Lydia M (wid John), h 435 Waller  
 Lindsay Minta G, clk, b 435 N Waller  
 Lindsay P Sheridan (Viola), farmer, h Union Mills rd  
 W P, R F D No 1  
 Lindsay Wm L (Bessie T), shoewkr, h 72 E 7th  
 Lindsey Beatrice L, steno, b 412 Court  
 Lindsey Clara D, student, b 412 Court  
 Lindsey Gertrude A, phone opr, b 412 Court  
 Lindsey Harvey O (Florence W), foreman, h 234 E 5th  
 Lindsey Lettie R, b 1314 Center  
 Lindsey Ona A, shoewkr, b 412 Court  
 Lindsey Raymond E, driver, b 412 Court  
 Lindsey Trainer E (wid Barton B), h 412 Court  
 Linkous Wm, lab, b 109 E 3d  
 Linn Wm H (Annie), lab, h 1517 N Waller  
 Lintz Charles W (Sarah E), brickwkr, h 640 Vinton av

- Lintz George H (Stella A), steelwkr, h 59 S Ohio av N B  
 Lipker Crichton, clk, b 315 E 11th  
 Liston Wilson L (Anna), com trav Whitmer Med Co, h  
   213 Washington  
 Liter John (Mary), h 110 Gay  
 Liter John F (Winnie), car repr, h 574 Robinson av  
 Literal Anna (wid Wm), h 43 Mill  
 Literal Henry C, pipeftr, b 43 Mill  
 Literal Luvadia, shoewkr, b 43 Mill  
 Literal Pearl Mrs, shoewkr, b 112 Boundary  
 Literal W Alva, veneerwkr, b 43 Mill  
 Litner John L (Olive E), molder, h 190 2d  
 Litteral Charles, steelwkr, b 1314 Kinney  
 Litteral Doc, lab, b 1314 Kinney  
 Litteral Johnson, lab, b 1314 Kinney  
 Little Edna E, press feeder, b 208 Court  
 Little Edward M (Mary D), painter, h 318 E 11th  
 Little Genevieve, clk P O, b R M Davis  
 Little Harriet A (wid Wm W), h 168 E 3d  
 Little Ida M (wid Wm H), b R M Davis  
 Little James (Jeanette; Little & Wilson), h 238 Gallia  
 Little John S, b 238 Gallia  
 Little Mary, b 168 E 3d  
 Little Merle, tchr, b 112 E 3d  
 Little Roy L, clk, b 208 Court  
 Little Rufus A (Clara B), farmer, h 208 Court  
 Little Sarah (wid David C), h 112 E 3d  
 Little S Calvin (Ida M), clk, h 228 Court  
 Little & Wilson (James Little, Hugh T Wilson), coal 10th  
   n e cor Lincoln  
 LittleJohn Alexander T (Mary E), shoewkr, h 1354 Park  
   av  
 Live Winnie, steno, b 239 E 6th  
**LIVERPOOL & LONDON & GLOBE INSURANCE**  
**CO OF LIVERPOOL, ENG, The Frank B Finney**  
**Co Agts 19 Gallia (See front cover)**  
 Livingston Holden M (Pauline), tmstr, h 189 E Front  
 Livingston Sadie S, Indrs, b 189 E Front  
 Livingston Wm S (Nettie L), brkmm, h 1010 John  
**LLOYD-ADAMS CO THE, R L Lloyd Pres and Treas,**  
**John A Ives Vice Pres and Supt, R R Peebles Sec,**  
**Mnfrs of Women's Shoes, Office 116 Jefferson, Tel**  
**Home 1006, Factory 189-191 W Front**  
 Lloyd Annie E, shoewkr, b 54 W 9th  
 Lloyd Alfred S (Irma L), carp, h 1439 High  
 Lloyd A Oletha (wid T Frank), h 263 E 9th  
 Lloyd Daniel J (Alletta), dentist 511 Chillicothe, h 74 E 8th  
 Lloyd Ella B (wid Richard M), b 175 E 2d  
 Lloyd John P, b 309 E 5th  
 Lloyd Johnson G (Mary C), contr, h 1211 Hutchins av  
 Lloyd Laura J B (wid Charles P), h 25 E 2d  
 Lloyd Margaret, b 174 E 4th  
 Lloyd Merry C, music tchr, b 134 W 4th  
 Lloyd Mollie, solr, b 54 W 9th  
 Lloyd Morse T, student, b 263 E 9th

- Lloyd Richard L. (Jennie T), pres The Lloyd-Adams Co,  
h 309 E 5th  
Lloyd Serrelda (wid Wm), h 310 E 9th  
Lochbaum George A (Catharine), sawyer, h 111 E 11th  
Locher Charles A (Mary A), foreman, h 25 W 3d  
Locher Herman W, cabtmkr, h 108 12th  
Locher Nellie E, clk, b 25 W 3d  
Locher Roy W, student, b 25 W 3d  
Locher Tillie, tailoress, h 108 12th  
Locher Walter M (Ethel M), brickmkr, h 224 W 2d  
Locher Wm (Susie), lab, h e s School Run rd 5 n of Gal-  
lia pike  
Locke Lucien G (Ella), phys 249 Gallia, h same  
Lockhart John H (Lucy E), electn, h 1440 Grandview av  
Lockwood James M (Kate; Craine & Lockwood), h 318 W  
2d  
Lockwood Roy F, clk, b 318 W 2d  
Lods Peter G (Martha M), barber, h 1418 McConnell av  
Lodwick Catherine (wid Henry), b 128 W 7th  
Lodwick Harry (Emma B), lino opr Times, h 136 W 6th  
Lodwick Murtaugh W (Mary), h 432 E 7th  
Lodwick O Blanche, nurse, b 432 E 7th  
Loft Pearl E, clk, b 455 E 7th  
Loft Ralph J, mach, b 455 E 7th  
Loft Wm T (Katie), clk, h 455 E 7th

## UNION TRANSFER

1009 CLAY Home Tels. Y-1049, X-1225

**Transfer and Storage  
Package Delivery  
Piano Movers  
Packers and Shippers**

- Logan Harry (Helen F), brickwkr, h s s Orchard 5 w  
Harrison av, N B  
Logan Leroy (c), porter Hansen Furn Co  
Lohman Elba, fireman N & W, b Frances Becklehram  
Lombard Eliza U (wid Eugene), h 83 E Front  
Lombard Frank, shoewkr, b 83 E Front  
Lombard Josephine F (wid Alphonse), h 417 Offnere  
Lombard Minnie E, marker, b 83 E Front  
Lombard Victoria, b 417 Offnere  
**LONDON AND LANCASHIRE FIRE INSURANCE  
CO OF LIVERPOOL, Edgar F Draper & Co Agts  
201-203 Masonic Temple (See left center lines)**  
Loney James R (Ada), hostler, h 581 Gallia  
Long Adele F, tchr, b 176 E 4th  
Long Benjamin H, tinner, b 19 W 10th  
Long Edward E (Nannie M), farmer, h Dry Run rd, W P  
Long Ella, h 176 N Waller  
Long Ernest M, painter, b 1314 McConnell av  
Long George W (Elizabeth), janitor, h 321 E 10th  
Long George W (Mahala), molder, h 513 E 11th  
Long Guy A, helper G L Gulker, b 1314 McConnell av  
Long Harry, shoewkr, b 112 W 4th  
Long Harry A (Addie), car repr, h Main n e cor Market,  
S<sup>v</sup>ille P O  
Long Henry C (Lucy A), painter, h 18 E 11th

- Long Ida P, shoewkr, b 321 E 10th  
 Long James A (Josephine), foreman, h 19 W 10th  
 Long Jemima (wid James), h 274 Gallia  
 Long John G (Amanda B), car repr, h 1327 Spring av  
 Long John N (Lennie F), sta eng, h s s Broadway, 4 w of  
 Jackson, S'ville P O  
 Long Julia A (wid Isaac M), h Galena Pike, R F D No 1,  
 W P  
 Long Laura B, tchr, b 1314 McConnell av  
 Long Laura E, packer, b 274 Gallia  
 Long Lucy M, shoewkr, h 1314 McConnell av  
 Long Maria (wid James), b 916 N Offnere  
 Long Mary A (wid George M), h 1314 McConnell av  
 Long Oscar R (Lucy), shoewkr, h 916 N Offnere  
 Longfellow Milton H (Lillian), asst supt Portsmouth Steel  
 Co, h 411 E 5th  
 Longshore Thomas B (Gertrude E), steelwkr, h 15 F  
 Rhoades av, N B  
 Loper John (Ella), miner, h 71 E 10th  
 Loper Thomas, miner, b 71 E 10th  
 Loper Wm, shoewkr, b 71 E 10th  
**LORBERG HENRY A**, Wholesale Post Cards, Publish-  
 er of Portsmouth Views 116 E 4th, h same  
 Lorey August C, farmer, h Mrs Caroline Lorey  
 Lorey Caroline Mrs, h Dry Run rd, W P, R F D No 1

---

## HUBBARD TRANSFER

STORAGE PIANO MOVING  
 505 NINETEENTH ST. HOME PHONE X-1256 PACKING AND CRATEING

---

- Lorey Frank J, farmer, b Mrs Caroline Lorey  
 Lorey Fred H, clk, b 55 E 7th  
 Lorey Henry (Jennie), foreman, h 401 Grant  
 Lorey Philmore J, clk, b 55 E 7th  
 Lorey Wm, car repr, h 55 E 7th  
 Losee Helen I, b 832 N Offnere  
 Losee Sarah E (wid Silas O), h 832 N Offnere  
 Losee Silas O, brakeman, b 832 N Offnere  
 Losee Stephen G (Kate), marine eng, h 504 Robinson av  
 Losh Charles F (Mary S), asst eng N & W Ry, 51-52  
 Turley bldg, h 725 Court  
 Losh Martha (wid Samuel), b 725 Court  
 Lothrop Ida, waitress, r C B Dever  
 Louderback Robert P (Ida F), lab, h 572 E 7th  
 Loudner Alice K, dom 149 E 2d  
 Loudner Elva, dom 108 Gallia  
 Loveman Rosa, h 148 E 2d  
 Lovins Thomas, brakeman N & W Ry, r 1312 Center  
 Lowe John W (c), barber, h 102 15th  
 Lowe J Mont (Grace W), store kpr N & W, h 1346 Grand-  
 view av  
 Lowe Thomas (c), lab, h 1518 N Waller  
 Lowell Edward W, clk, b 90 E 3d  
 Lowry Charles (Fannie), car repr, h 149 E 10th  
 Lowry David C, shoewkr, b 319 E 6th



Lowry Edward S. oiler, b 319 E 6th  
 Lowry Edwin E (Carrie), shoe cutter, h 90 15th  
 Lowry Elizabeth (wid James C), h 88 E 8th  
 Lowry John A (Judith E), genl supt The Harbison-Walker  
 Refractories Co, h 389 Logan  
 Lowry Lewis (Daisy V), com trav, h 237 E 3d  
 Lowry Wm P (Estella M), meats 810 Chillicothe, h same  
 Lozier Albert (Della), painter, h Fullerton, Ky  
 Lozier Alice L, shoewkr, b N F Lozier  
 Lozier Amanda, h Fullerton, Ky  
 Lozier Arch (Mattie J), farmer, h 1019 Washington  
 Lozier Charles (Ada), shoewkr, b 58 E Front  
 Lozier Charles E, shoewkr, b 1019 Washington  
 Lozier Cunningham (Sophia), car repr, h Fullerton, Ky  
 Lozier Edith H, b N F Lozier  
 Lozier Edward, car repr, b 1324 N Waller  
 Lozier Lulu V, shoewkr, b 1019 Washington  
 Lozier Maggie (wid Andrew), h Fullerton, Ky  
 Lozier Minerva (wid Stephen), h 1324 N Waller  
 Lozier M Evelyn, shoewkr, b 1019 Washington  
 Lozier Nellie A, shoewkr, h 1324 N Waller  
 Lozier Nelson F (Sallie), farmer, h Fullerton, Ky  
 Lozier Pearl H, farmer, b N F Lozier  
 Lozier R Russell, shoewkr, b 1019 Washington  
 Lozier Wm J, marine eng, b N F Lozier

## Portsmouth College of Business

Fits Men and Women for Business Life and Furnishes Competent Help to the Business Man  
**Night Classes Open All the Year KRICKER BLDG.**

Lucas Emily T, ce, b 74 E 9th  
 Lucas John C, steelwkr, b Levi Lucas  
 Lucas John W (Eliza J), carp, h 1107 Findlay  
 Lucas Levi (Sallie A), steelwkr, h n s Cedar, 5 e of  
 Harrison av N B  
 Luckett Charles E (Pearl E), condr St Ry, h 634 Vinton  
 av  
 Luckett Daisy, waitress, b Abram L Wolfe  
 Luckett Melissa, waitress, b Abram L Wolfe  
**LUMBERMEN'S INSURANCE CO OF PHILA,**  
 Eugene E Knox Agt 411-413 Masonic Temple (See  
 right center lines)  
 Lumpkins Ella C, shoewkr, b 1120 Lawson  
 Lundy Frank D, lab, b 1413 Summit  
 Lundy Lee H, lab, b 1348 Summit  
 Lunsford Elizabeth (wid Frank), furn rms, h 26 E 6th  
 Lunsford E Clyde (Nannie A), painter, h 195 E 9th  
 Lunsford Floyd, electrn, b 26 E 6th  
 Lunsford Georgia O, shoewkr, b 195 E 9th  
 Lunsford John A, shoewkr, b 155 W 2d  
 Lunsford Oral R (Mary A), painter, h rr 488 Highland  
 av  
 Lupri Caesar, lab, b 132 12th  
 Lurty Beverly M (Virginia), auto repr, b 56 W 2d  
 Lurty Jackson S (Minnie C), farmer, h 56 W 2d

- Lurty Virgin Mrs, shoewkr, b 15 E 11th  
 Lust Emma E, smstrs, b 1120 Findlay  
 Lust George D, meat cutter, b 1120 Findlay  
 Lust John (Kate), meats 96 E 11th, h 1120 Findlay  
 Lust Louis (Edith E), engr, h 1306 Kinney  
**LUST PHILIP (Ida), Coal, Wholesale and Retail, 14th  
 n e cor Gay, Home Tel 162, h 1124 Chillicothe,  
 Home Tel 859**  
 Lust Walter J, shoe cutter, b 1120 Findlay  
 Lust Wm R, meat cutter, b 1120 Findlay  
 Luter Charles, storekpr, b 333 E 11th  
 Luter Lucy, shoewkr, b 333 E 11th  
 Luther B Franklin (Laura J), plasterer, h 180 E Front  
 Luther Cora B, boxmkr, b 180 E Front  
**LUTHER GEORGE (Laura), Transfer, Shipping and  
 Storage, Piano Moving 1108 Clay, h same, Home  
 Tel Y-981**  
 Luther John R, farmer, b W J Luther  
 Luther John V, transfer, b 1108 Clay  
 Luther Louis T, lab, b W J Luther  
 Luther Wm J (Nancy), farmer, h n s Gallia pike, 1/2 mi  
 e of N B  
 Luther Wm T (Blanche), brickwkr, h Gallia pike E P  
 Lutz Ada M, steno, b 372 E 5th  
 Lutz Charles (Florence M), foreman, h Harrison av, n e  
 cor Oak N B  
 Lutz John A (Elizabeth), engr, h 372 E 5th  
 Lybrook Charles F (Della), shoewkr, h Fullerton, Ky  
 Lycan Burke H (Grace E), condr N & W, h 810 Gallia  
 Lykins Harland H (Pearl), mach hand, h 115 Boundary  
 Lykins James R (Laura M), car repr, h 634 E 8th  
 Lyle George W (Mary J), lab, h 112 13th  
 Lynch W Seward (E May), steelwkr, h 76 E Rhoades  
 av N B  
 Lynn Arthur D, student, b 199 W 2d  
 Lynn B Frank (Anna G), solr, h 641 E 8th  
 Lynn James S (Ella M), supt, h 1359 Park av  
 Lynn James T, pres The Portsmouth Gas Co, res De-  
 troit, Mich  
 Lynn James T, student, b 1359 Park av  
 Lynn Jennie, h 368 Grant  
 Lynn John M, student, b 1359 Park av  
 Lynn John R (Anna E), chief fire dept, h 134 W 4th  
 Lynn Lucy E, clk, b 1359 Park av  
 Lynn Mattie H, tchr, h 368 Grant  
**LYNN ROY C (Mae), Undertaking and Ambulance  
 Service, Boarding Stable 160-164 W 2d, Both  
 Phones 11, h 303 Washington, Home Tel 828**  
 Lynn Susan (wid Trustom M), h 303 Washington  
 Lynn Trustom M (Margaret C), shoewkr, h 109 W 2d  
 Lyon Everett G, lab, b 1105 Young  
 Lyon Harvey L (Cora B), car repr, h 1105 Young  
 Lyons Aps (Elizabeth), carp, h 625 E 7th  
 Lyons Daniel F, shoewkr, b 228 Robinson av  
 Lyons Eddie, b 625 E 7th

Lyons Harley, bell boy Washington Hotel  
 Lyons James F (Bertie M), steelwkr, h 618 E 7th  
 Lyons Leonard (Jessie D), shoewkr, h 1014 Findlay  
 Lyons Mary V, shoewkr, b 458 Dexter av  
 Lyons Oscar L, shoewkr, b 228 Robinson av  
 Lyons Walter W (Leah F), shoewkr, h 195 E 11th  
 Lyons Wm, mach, b 1242 Offnere

## Mc

McAbier August (Stella), mach hd, h 306 E 9th  
 McAbier Frederick (Lena A), lab, h 1014 Offnere  
 McAfee Charles (Louise), shoewkr, b 276 W 2d  
 McAfee Emily (wid Mark), b 1401 Findlay  
 McAfee Mary (wid Oliver), b 1027 Chillicothe  
 McAfee Percy K (Stephenia), auto repr, h 1027 Chillicothe  
 McAfee Wyatt F (Tena), grocer 105 15th, h same  
 McAllister Arthur, steelwkr, b East End Hotel  
 McAllister Buford (Lizzie), steelwkr, h rr 54 W Grace N B  
 McAllister Catharine (wid John), h S Portsmouth, Ky  
 McAllister Daisy M, shoewkr, b 326 Robinson av  
 McAllister Grace M, smstrs, b 326 Robinson av  
 McAllister Hattie B, smstrs, b 326 Robinson av

## SMITH LUMBER CO.

Will Furnish Materials to Build  
 or Build You a House Complete

1001-1005  
 LINCOLN  
 STREET  
 BOTH PHONES

McAllister James T (Dora B), lab, h 326 Robinson av  
 McAllister John, pedler, b East End Hotel  
 McAllister Miriam (wid Andrew J), b George W Davis  
 McAllister Robert B, b Catharine McAllister  
 McBrayer Ernest (Myrtle M), steelwkr, h s s Orchard 2 w of Harrison av N B  
 McBrayer Wm (Georgia), lab, h s s Walnut 8 e of Plum E P  
 McCaffrey Catherine A, steno, b 812 N Waller  
 McCaffrey Elizabeth D, steno M C Clark, b 812 N Waller  
 McCaffrey Eva, proof reader The Times, b 812 N Waller  
 McCaffrey Margaret G, clk, b 812 N Waller  
 McCaffrey John, h 812 N Waller  
 McCain John, driver, b 176 W 4th  
 McCall Ada S, steno, b 721 Campbell av  
 McCall Amanda F, steno, b 415 E 5th  
 McCall David H, pharmacist, b 309 Gallia  
 McCALL EDGAR O (Josephine), Physician and Surgeon, Member Board Deputy State Supervisor of Elections 309 Gallia, h same, Tels Home 522, Bell 23-K  
 McCall Effie, shoewkr, b 130 Gallia  
 McCall Elmer E (Emma), fireman, h 1207 N Waller  
 McCall Ethel, student, b 309 Gallia  
 McCall Enos S, stone mason, b 117 E Front

McCall Florence S, milliner, b 721 Campbell av  
 McCall George M, clk, b 415 E 5th  
 McCall Gussie I, clk, b 721 Campbell av  
 McCall Hattie D, steno, b 721 Campbell av  
 McCall Helen M, waitress, bds 117 E Front  
 McCall Herbert (Saidee M; Williamson & McCall), h 285  
 E 3d  
 McCall H Stanley, clk, b 309 Gallia  
 McCall James U (Anna), car repr, h 415 E 5th  
 McCall John J (Gussie), groer, 719 Campbell av, h 721 do  
 McCall Joseph S Elizabeth M), h 117 E Front  
 McCall Josephine, smstrs, b 112 W 2d  
 McCall Mattie (wid W T), b 360 Gallia  
 McCall M Jean, steno, b 721 Campbell av  
 McCall Nellie C, b 721 Campbell av  
 McCall Sophia B, b 117 E Front  
 McCall Wm E, clk, b 415 E 5th  
 McCall Wm H (Agnes), grocer 175 17th, h 86 18th  
 McCall W Darst, shoewkr, b 117 E Front  
 McCandless Dora E, shoewkr, h 564 E 5th  
 McCandless James A (Bertha V), lab, h 564 E 5th  
 McCandless Nora E, shoewkr, b 564 E 5th  
 McCann Isaac, painter, r 13 W 9th  
 McCann Joseph A (Trania M), steelwkr, h 128 E Rhoades  
 av, N B

## FULLER UNDERTAKER

**AMBULANCE SERVICE**  
 CALLS ANSWERED  
 PROMPTLY DAY OR NIGHT  
**West 2d St. BOTH PHONES 96**

McCann Leona, shoewkr, b 331 Gallia  
 McCann Luella, steno, b 331 Gallia  
 McCann Mary E, shoewkr, b 354½ Gallia  
 McCarthy Annie J (wid John), nurse, b 708 Chillicothe  
 McCarthy Charles (Margaret), paperhng, h 465 E 6th  
 McCarthy Earl, sign writer, b 708 Chillicothe  
 McCarthy Leroy, mach, b 708 Chillicothe  
 McCarthy Mary A (wid Dennis), b 1818 Oakland av  
 McCarthy Mary C, h 80 W 7th  
 McCarty Ella, Mrs, h 27 Gallia  
 McCarty E Alice Mrs, grocer 544 Robinson av, h 541 same  
 McCarty F Ella (wid James), h 27 Gallia  
 McCarty Hayden, helper Schmidt & Watkins  
 McCarty Ida B, shoewkr, b 1223 Grandview av  
 McCarty J Arthur, shoewkr, b 27 Gallia  
 McCarty Nora E, mlr, b 1223 Grandview av  
 McCarty Walter A (Alice), grocer 1325 N Waller, h same  
 McCarty Wm (Ella), confr 919 Chillicothe, h same  
 McCarty Wm (Jennie), molder, h 1223 Grandview av  
 McCarty W Thomas (Ella E), police, h 541 Robinson av  
 McCarty W Thomas jr (Eva L), plumber, h 1716 Oakland  
 av  
 McCauley Cornelius, pressman The Times, h 212 Market  
 McClain Elizabeth, b 62 W 4th  
 McClary Sarah, shoewkr, h 308½ Chillicothe

- McClave Hershel (Ella K), brakmn N & W, h 1110 Monroe  
 McClee Hiram S (Mintia A), lab, h s s York 3 e of Har-  
 rison av, N B  
 McClees Amos M (Rebecca), eng, h 609 E 11th  
 McClees Frank H, fireman, r 609 E 11th  
 McClees Thomas M (Mary B), lab, h 741 E 8th  
 McCleese Marshall (Rebecca), eng N & W, b 360 Gallia  
 McClelland Alva D (Flora), shoewkr, b 52 E Front  
 McClelland Benjamin H, shoewkr, b 903 N Offnere  
 McClelland Lafayette (Minnie M), shoewkr, b 903 N  
 Offnere  
 McCloud Arthur T (Nellie S), boilermkr, h 571 Robinson  
 av  
 McClure Faye R, shoewkr, b 677 Grant  
 McClure George C (Flora B), sls mgr Ports Steel Co, h  
 396 Grant  
 McClure George W (Ida M), storekpr N & W, h 677 Grant  
 McClure Ora R (Edith K), brakmn, h 1116 Monroe  
 McColm Ida F (wid Wm O), tchr, h 335 Offnere  
 McConnell Casinda (wid Samuel), h 422 Glover  
 McConnell Flora A, clk, b 422 Glover  
 McConnell Frank (c), barber, b 150 12th  
 McConnell Henrietta, b 422 Glover  
 McConnell John, mgr, b 422 Glover  
 McConnell Kate, solr, b 422 Glover

---

## TIMES WANT ADS. PAY

---

- McConnell Nellie, clk, b 422 Glover  
 McConnell Wm (Jessie), shoewkr, b 615 Court  
 McConnell Wm F (c), grocer 139 E 11th, h same  
 McCord Ray (Effie D), hack line, h 30 W 4th  
 McCord Wm J (Alice), foreman, h 505 Glover  
 McCorkle Albert J, car repr, b 571 E 6th  
 McCorkle Andrew (R Helen), car repr, h 571 E 6th  
 McCorkle Clara, shoewkr, h 141 W 6th  
 McCorkle Ethel, shoewkr, b 571 E 6th  
 McCormack Mary Mrs, shoewkr, h 310 Washington  
 McCormick Charles W (Rebecca R), carp, h 330 E 12th  
 McCormick James T, mgr The Bankrupt Store, h 9 W 6th  
 McCormick J Charles, clk, b 9 W 6th  
 McCoy Ambrose H, b 1420 Offnere  
 McCoy Charles F (Lula), brickmkr, h 356½ Gallia  
 McCoy Charles S (Alice M), shoe cutter, h 1511 Offnere  
 McCoy Clayton (Esa), barber, h 1114 Clay  
 McCoy Edwin R, com trav, b 1420 Offnere  
 McCoy Elbert C (Beatrice), com trav The Gilbert Gro Co,  
 h 1409 Lincoln  
 McCoy Eugene R (Susanna), lab, h 630 E 7th  
 McCoy George S (Nola A), clk, h 6 Mabert rd  
 McCoy Jesse (Emma E), oiler, h n s Cedar, 3 e of Harri-  
 son av, N B  
 McCoy John (Margaret), h 1420 Offnere

- McCoy John H (Clara B), pressman The Blade, h 708 John  
 McCoy John M (Louise), shoewkr, h 374 Grant  
 McCoy John P, iron wkr, b 1121 Lawson  
 McCoy Margaret M, b 1420 Offnere  
 McCoy Robert B, boiler maker, b 1420 Offnere  
 McCoy Sarah E (wid John H), h 708 John  
 McCoy Stella, dom, 18 W 6th  
 McCoy Tilden M (Dora L), lab, h s s Walnut, 7 e of Plum,  
 E P  
 McCoy Walter E, lab, b 374 Grant  
 McCoy Wm H, mach, b 374 Grant  
 McCoy Wm M (Texie J), brakeman, h w s Mabert rd,  
 16 n of Gallia  
 McCracken Walker J (Lonie), shoewkr, h 173 12th  
 McCullough Oliver W. (Nancy M), steelwkr, h 812 Har-  
 vard  
 McCurdy Harry E (Luella), com trav Tracy Shoe Co, h  
 812 Gay  
 McCurdy Russell R, student, b 812 Gay  
 McDaniel David, driver, b 214 E Front  
 McDaniel Edward F, shoewkr, b 922 John  
 McDaniel Flossie E, bkpr, b 392 E 7th  
 McDaniel Isabel C (wid John), h rr 1231 Hutchins av  
 McDaniel James E (Belle), cement wkr, h 320 Robinson av  
 McDaniel Jennie, dom, b 176 W 4th



## MONUMENTS

THE C. C. BODE GRANITE CO.

1002 OFFNERE  
Home Phone 398

- McDaniel John, bottle washer, h 255 W 2d  
 McDaniel John jr, clk, b 225 W 2d  
 McDaniel J Truitt, shoe cutter, b 815 Court  
 McDaniel Mamie E, b 255 W 2d  
 McDaniel Nellie, housekpr, rr 98 Gallia  
 McDaniel Robert (Maud L), shoewkr, h Fullerton, Ky  
 McDaniel Samuel E, com trav, b 392 E 7th  
 McDaniel Sarah J (wid John), b 392 E 7th  
 McDaniel Winifred J, nurse, b 392 E 7th  
 McDonald Alex, steelwkr, b 924 Washington  
 McDonald Dora (wid Charles), b 409 E 5th  
 McDowell Daniel B, shoewkr, b 79 W 9th  
 McDowell Frank, lab, b 74 Stanton av, N B  
 McDowell Frank (Elizabeth), restaurant 1028 Gay, h same  
 McDowell Jennie, shoewkr, b 79 W 9th  
 McDowell John, painter, b 79 W 9th  
 McDowell John R, eng N & W, b 330 Robinson av  
 McDowell Kate, b 44 E 6th  
 McDowell Kathryn, shoewkr, b 74 Stanton av, N B  
 McDowell Marion, phone opr, b 79 W 9th  
 McDowell Mary (wid Isaac), h 79 W 9th  
 McDowell Robert (Lucy), heater, h 74 W Stanton av, N B  
 McDowell Rosamond, b 79 W 9th  
 McElhaney Florence, shoewkr, h 92 14th  
 McElhaney Roy M, barber 107 Market, h 127 W 6th

McElhanev Samuel, carrier P O, b 561 E 11th  
 McElmurray Agnes H, student, b 1333 Mound  
 McElmurray Catherine, b 400 Jackson  
 McElmurray Elizabeth H, clk, b 400 Jackson  
 McElmurray Jennie, prin Campbell av sch, b 400 Jackson  
 McElmurray Margaret, b 400 Jackson  
 McElmurray Mary, student, b 400 Jackson  
 McElmurray Wm, farmer, b 400 Jackson  
 McElrath Wm H, shoewkr, h e s Chillicothe 5 n of Kin-  
 ney la  
 McEntee Luella, b 1027 Findlay  
 McFarland Arthur (c), lab, h 150 12th  
 McFarland Bess, b 1205 Offnere  
 McFarland Beulah, steno Irving Drew Co, h 511 Highland  
 McFarland Charles, shoewkr, b 1205 Offnere  
 McFarland Donald C (Anna), bkpr Central Natl Bank,  
 b 125 Gallia  
 McFarland Ella, shoewkr, b 1205 Offnere  
 McFarland Florence, shoewkr, b 1204 Offnere  
 McFarland John A (Alice), lumberman, h 1205 Offnere  
 McFarland Martha J (wid Albert O), h 125 Gallia  
 McFarland Nellie, b 125 Gallia  
 McGarry Richard J (Louisa), tailor 21 Gallia, h 382 E 7th  
 McGaylis John, lab, b Ira E Mault

## **J. W. BAHNER** | **INSURANCE**

**Security Bank Bldg.**

McGeorge J H, sec-treas Scioto Co Agl Society, res Mt  
 Joy, O  
 McGill Charles A (Melinda), lab, h 329 W Front  
 McGill Elizabeth (wid George), sorter, b 1426 Chillicothe  
 McGill Grace, shoewkr, b 74 W 8th  
 McGill Lawrence, lab, b 669 Gallia  
 McGill Mary Mrs, laundress, h 74 W 8th  
 McGinley Amanda S (wid John C), h 217 Washington  
 McGinness Clarence G (Jeannette), shoewkr, h 152 12th  
 McGinnis Daniel F, lab, h 736 E 9th  
 McGinnis F Pearl, shoewkr, b 736 E 9th  
 McGinnis Lola E, bkpr, b 736 E 9th  
 McGinnis Robert (Minnie M), finisher, h rr 64 W Grace  
 N B  
 McGinnis Walter, lab, b rr 64 N Grace N B  
 McGlome Harley, shoe ctr, b 72 E 4th  
 McGlome Cecil (Myrtle), shoewkr, h 817 Court  
 McGlome Frank I. (Nancy J), shoewkr, h 72 E 4th  
 McGlome Joseph, bricklyr, b 1003 John  
 McGlome Wm H, shoewkr, b 88 12th  
 McGlothlin Don P, shoectr, b 171 E 11th  
 McGlothlin Joseph C (Maria), b 171 E 11th  
 McGlothlin Milton G (Jennie M), painter, h 171 E 11th  
 McGlothlin Maria (wid Joseph J), h 171 E 11th  
 McGovern Sadie, shoewkr, b 805 Harvard  
 McGowan James A (Mary), brickwkr, h 3 Mabert rd

McGowan John E, barber 192 E 9th, h same  
 McGowan John R, barber, b 192 E 9th  
 McGraw Allen L (Emma L), mach hd, h 143 Mill  
 McGraw Clifton (Zella L), lab, h 607 E 6th  
 McGraw Florence H Mrs, h 55 Gay  
 McGraw Homer (Stella E), steelwkr, h n s Gallia pike  
 2 e of N B  
 McGraw John, shoe ctr, b rr 140 12th  
 McGraw Louvena (wid Samuel), h rr 41 E 11th  
 McGraw Samuel (Ella), lab, h 113 Jefferson  
 McGraw Wm A, lab, b 623 E 7th  
 McGraw Wm H (Sarah E), grocer 623 7th, h same  
 McGregor Mary S, student, b 602 Union  
 McGuire Amanda (wid James), b 310 E 3d  
 McGuire Anna, b 329 E 5th  
 McGuire Edward (Elizabeth), shoe repr 1001 Findlay, h  
 37 W 9th  
 McGuire George (Nora), mach hlpr, h 832 Gallia  
 McGuire George W (Nora E), lab, h 602 E 9th  
 McGuire James (Mary), lab, b 130 E Front  
 McGuire John (Frances A) capt str J O Cole, h 712 Chil-  
 licothe  
 McGuire May, b 712 Chillicothe  
 McGuire Stanton V, clk, b 310 E 3d

**THE OLD  
 OHIO FARMERS  
 LEADS THEM ALL**

**INMAN & GRAHAM  
 AGENTS  
 15 GALLIA BOTH PHONES**

McGuire Wm J, sec and treas The J F Davis Drug Co,  
 b 712 Chillicothe  
 McGuirk Anna (wid John), b 263 Gallia  
 McGuirk John E Rev, pastor Church of the Holy Re-  
 deemer, h 263 Gallia  
 McGuirk Martha, b 263 Gallia  
 McHenry Carrie O, dom 524 Vinton av  
 McIlroy Harry K (Carrie), tel opr, h 1229 Offnere  
 McIntire Charles L (Mamie B), blksmith, h 1518 Find-  
 lay  
 McIntire Kilby H, lab, b 1518 Findlay  
 McIntire Wm, blksmith, b 157 W 3d  
 McIntosh Albert, student, b 512 Vinton av  
 McIntosh Thomas (Carrie), blksmith, h 512 Vinton av  
 McIntyre Wm, lab, b St John's Hotel  
 McIntyre Wm L, blksmith, b 157 W 3d  
 McKeag Harry M (Julia), vulcanizer, h 221 W 2d  
 McKeag Robert B, shoewkr, b 221 W 2d  
 McKeane Homer, brakeman, r 1312 Center  
 McKee Alex T, lab, h 38 W Rhoades av N B  
 McKell Joseph S, vice pres The Ports Home Tel Co, res  
 Chillicothe, O  
 McKenzie Norman (Sadie K), steelwkr, h 377 E 11th  
 McKenzie Wm B (Myra), tinner, h e s 3d, 8 n of Davis  
 W P



- McKeown Pauline A (wid John), prin Union St School,  
b 199 E 3d
- McKerrihan Howard H, assayer, b 47 E 8th
- McKerrihan Mabel, b 47 E 8th
- McKerrihan Minta, b 47 E 8th
- McKerrihan Pearl H, b 47 E 8th
- McKerrihan Russell B, b 47 E 8th
- McKerrihan S B (Florence H), physician 807 Gay, h 47  
E 8th
- McKinley Arch (Alice), foreman, h 142 E Gallia av N B
- McKinley Creed C, com trav Ports Hat Co, res Harris-  
ville, W Va
- McKinley Edward, shoe cutter, b 142 E Gallia av N B
- McKinley Effie M, shoewkr, b 41 W Grace N B
- McKinley Hugh (Drusilla), steelwkr, h 41 W Grace N B
- McKinley Joseph F, clk, b 41 W Grace N B
- McKinley Myrtle O, shoewkr, b 41 W Grace N B
- McKinney Bernice F, shoewkr, b 408 E 8th
- McKinney Gladys R, student, b 408 E 8th
- McKinney Joe A (Edith), electrn, b 813 Court
- McKinney John B (Clara E), horseman, h n s 3d, 2 e of  
Jackson, S'ville P O
- McKinney Mary (wid Joseph), h 86 12th
- McKinney Richard J (Elizabeth), motorman, h 708  
Findlay
- McKinney Thomas, steelwkr, b 51 W Rhoades av N B
- McKinney Wm F, horseman, b J B McKinney
- McKinster Henry E (Ursula), shoewkr, h Fullerton, Ky
- McLain George E, shoewkr, b 330 E 6th
- McLain Mary G (wid Adam), h 330 E 6th
- McLaughlin Clara E, clk, b 205 E 3d
- McLaughlin I Newton (Katharine), carp, h 452 E 6th
- McLaughlin James W, carp, b 452 E 6th
- McLaughlin John (Lucy), lab, h s s Gallia pike, Star  
Yards
- McLaughlin Sadie A, shoewkr, b 452 E 6th
- McLaughlin Samuel (Verna), carp, 836 Campbell av
- McLaughlin Thomas M (Emma A), grocer 205 E 3d, h  
same
- McLean Hugh, brakeman, b Margaret Shope E P
- McLeese Wm (Stella), steelwkr, h 15 S Ohio av N B
- McMahon Beatrice, shoewkr, b 531 E 11th
- McMahon Catherine, student, b 531 E 11th
- McMahon George L (Dadosky & McMahon), b 261 E 9th
- McMahon James, b 1206 Findlay
- McMahon James (Florence), eng N & W, h 45 E 11th
- McMahon James E, clk, b 261 E 9th
- McMahon John (Frances), h 319 Offnere
- McMahon John (Vivian), steelwkr, h 581 Gallia
- McMahon John, ticket agt, b 28 W 6th
- McMahon John C (Cecelia), carrier P O, h 260 E 9th
- McMahon John W, shoewkr, b 531 E 11th
- McMahon Luke, shoewkr, b 531 E 11th
- McMahon Margaret L, b 261 E 9th
- McMahon Martin W, clk, b 261 E 9th

- McMahan Mary (wid Patrick), b 181 W 2d  
 McMahan Mary A, shoewkr, b 531 E 11th  
 McMahan Mary C (wid James), h 261 E 9th  
 McMahan Mary L, clk H D Oberling, h 416 Sinton  
 McMahan Michael (Anna), farmer, h 531 E 11th  
 McMahan M Joseph, shoewkr, b 531 E 11th  
 McMahan P Henry, shoewkr, b 531 E 11th  
 McMahan Sarah, b 416 Sinton  
 McManus George, steelwkr, b 167 E Rhoades av  
 McManus Joseph F (Roxanna), janitor, h 20 S Ohio av,  
   N B  
 McManus Lena D, b 20 S Ohio av, N B  
 McManus Louis S, steelwkr, b 20 S Ohio av, N B  
 McManus Thomas F (Martha J), steelwkr., h 1713 Grand-  
   view av  
 McMeans Charles (Vina), mach hlpr, h 743 E 8th  
 McMeans James F, lab, b 480 E 5th  
 McMeans Louise Mrs, boarding, h 480 E 5th  
 McMeans Margaret, mach hd, b 480 E 5th  
 McMeans Wm P, lab, b 480 E 5th  
 McMillan John (Lottie), supt The Ports Gas Co, h 384  
   Logan  
 McMillen James F, asst train mstr N & W Ry, h 904 N  
   Waller  
 McMullen Wm H (Annie E), painter, h S Portsmouth, Ky  
 McMurray Wm H, vice pres The J G Reed Co, h 238 E 4th  
 McNamara Charles, shoewkr, b 390 Gallia  
 McNamara Edward P (Mary A), shoewkr, h 148 E 9th  
 McNamara Frank C, car repr, b 923 Kendall av  
 McNamara James W (Hallie W), air inspr, h n s Gallia,  
   4 w of Poplar, E P  
 McNamara John, shoewkr, b 390 Gallia  
 McNamara John (Mary), shoewkr, h 390 Gallia  
 McNamara Joseph D (Mary E), foreman, h 926 Walnut  
 McNamara Katherine, shoewkr, b 390 Gallia  
 McNamara Leonora, tchr, b 390 Gallia  
 McNamara Mabel C, phone opr, b 923 Kendall av  
 McNamara Margaret A (wid James), h 923 Kendall av  
 McNamara Margaret A, b 923 Kendall av  
 McNamara Margaret A, steno, b 148 E 9th  
 McNamara Peter J (Grace), shoewkr, h 18 W 5th  
 McNaughton Charles W, lab, b 54 E Grace  
 McNeal George (Leuvena), driver, h 97 W 7th  
 McNeal Lottie, shoewkr, b 97 W 7th  
 McNeal Mathias (Sarah E), weigh mtrsr, h Star Yards  
 McNeal Matthew (Annie), h 89 Mill  
 McNeal S Kenton, driver, b 97 W 7th  
 McNeill Bessie Mrs, propr The Morning Glory, h 619½  
   Chillicothe  
 McNelly Cynthia (wid Wm A), h 642 Vinton av  
 McNelly Floyd, shoe cutter, b 642 Vinton av  
 McNelly Joseph L (Martha), dairyman, h 559 19th  
 McQuat Wm A (Lydia A), city fireman, h 494 Robinson av  
 McQuaide Katie, shoewkr, b 253 E 4th  
 McQuaide Margaret R, steno, b 253 E 4th

McQuaide Mary, b 253 E 4th  
 McQuaide Rose (wid Thomas), h 253 E 4th  
 McQuaide Thomas J, clk, b 253 E 4th  
 McQuillen Ethel, box mkr, b 271 W Front  
 McQuillen John (Hannah J), lab, h 271 W Front  
 McQuillen John (Maude), shoewkr, h 1804 Oakland av  
 McQuillen Louise (wid James), b John Proctor  
 McQuillen Warren, lab, b John Proctor  
 McWilliams Andrew J (Emma), lab, h 210 E 10th  
 McWilliams Anna, clk, b 238 12th  
 McWilliams Charles A, shoewkr, b 238 12th  
 McWilliams Ellen, b 303 Washington  
 McWilliams Harriet (wid James), h 238 12th  
 McWilliams Hugh E (Eva), shoewkr, h 238 12th  
 McWilliams Jesse T, shoewkr, b 238 12th  
 McWilliams John O, shoewkr, b 210 E 10th  
 McWilliams Margaret M, shoewkr, b 210 E 10th  
 McWilliams Maude T, shoewkr, b 210 E 10th

## M

Mace Frank E, tinner, bds 449 Jackson  
 Mace John, carp, b 174 E Gallia av N B  
 Mack Nathan (c), porter, h 177 13th  
 Mackey Fletcher, lab, b 603 E 6th  
 Mackey Howard M (Anna M), lab, h 197 12th

## **EUGENE E. KNOX** 311-313 MASONIC TEMPLE

### FIRE, LIFE AND ACCIDENT INSURANCE

INSURES ANYTHING INSURABLE      PHONES: HOME 104-BELL 411

Mackey Mark H, shoewkr, b 416 E 6th  
 Mackey Martha E (wid George), h 329 E 7th  
 Mackey Wm T (Christina), solr, h 416 E 6th  
 Mackintosh Alice R Mrs, tchr, h 429 N Waller  
 Madden Jonathan, steelwkr, b 185 E Rhoades av N B  
 Madden Mary, shoewkr, r 416 E 7th  
 Madden Wm (Melinda), steel wkr, h 185 E Rhoades av  
 N B  
 Maddock Maria H (wid John B), h 333 Jackson, Rose  
 Ridge  
 Mader Theodore F (Anna M), shoewkr, h 1220 (1298)  
 Union  
 Madren Ogburn (Minnie), shoewkr, h 510 Court  
 Madron Mack D (Lillian), shoewkr, b 388 E 4th  
 Maffey Harry A (Margaret E), dentist 205 Chillicothe,  
 h same  
 Maggard H Stewart, shoewkr, b 474 E 8th  
 Maggard James (Lena), lab, h Star Yards  
 Maggard John H (Malinda), blksmith, h 29 Mill  
 Maggard Minnie, shoewkr, b 1412 N Waller  
 Magney John E, b 248 E 4th  
 Magruder James A (Emma B), shoewkr, h 412 E 11th  
 Magruder Ruth E, b 412 E 11th  
 Maguire Charles H (Edna M), shoewkr, h Chillicothe s e  
 cor Kinney la

- Mahan Edgar B (Ella M), shoewkr, h 152 12th  
 Mahan Finley W (Ella C), com trav, h 212 E 9th  
**MAHER LAWRENCE P (Flora A), Mgr Fuller Bros,**  
 h 25 W 4th, Tels Home 485, Bell 480-K  
 Maheras Bros (G L and G T Maheras), proprs Man-  
 hattan Restaurant 18 Gallia  
 Maheras George L (Maheras Bros), r 18 Gallia  
 Maheras George T, mgr Manhattan Restaurant, r 18 Gallia  
 Maheras John T, waiter, r 18 Gallia  
 Maheras Themestoklis T, waiter, r 18 Gallia  
 Maheras Thomas I (Maheras Bros), r 18 Gallia  
 Mahl Anna C (wid John), h 85 W 9th  
 Mahl George A, blksmith, h 85 W 9th  
 Mahl Wm, mach, b 85 W 9th  
 Mahoney Daniel, boilermkr, b D M Powell, E P  
**MAIER ALBERT S (Della), Ice, Transfer and Storage,**  
 Market n w cor 5th, Tels Home 149, Bell 152, h 492  
 Grant  
 Maier August (Rosa), h 140 W 6th  
 Maier Frederick A Rev (Anna W), pastor Kendall Ave  
 Baptist Church, h 1320 Mound  
 Maier Wm F (Anna), tailor 802 Washington, h same  
 Maier Wm V (Margaret E), h 1127 Findlay  
 Maish Altha J, nurse Hempstead Hospital

## EDGAR F. DRAPER & CO.

MASONIC TEMPLE

INSURANCE  
 REAL ESTATE  
 AND LOANS

- Maiter Gottlob F, tailor, h 78 W 5th  
 Maiter Otto B, bkpr First Natl Bank, b 78 W 5th  
 Majestic Theater, H E Frowine and Simon Strause  
 proprs, n e cor Chillicothe and 6th  
 Maklen Mary J (wid Royal S), h 12 W 4th  
 Malavazos Charles (Malavazos Co), h 319 Chillicothe  
 Malavazos Christ (Busy Bee Restaurant and Malavazos  
 Co), h 319 Chillicothe  
**MALAVAZOS CO (Christ and Charles Malavazos),**  
 Proprs Malavazos Confectionery and Lessees Mil-  
 brook Park 501 Chillicothe, Tels Home 1057, Bell  
 366-W, Tels Milbrook Park, Home X-342, Bell  
 County 3-W-11  
**MALAVAZOS CONFECTIONERY, Malavazos Co**  
 Proprs, Fine Candies, Ice Cream and Ices 501 Chil-  
 licothe, Tels Home 1057, Bell 366-W  
 Malavazos Thomas, clk, r 26 E 6th  
 Malcolm Arnold L, engr N & W, b R J Wilson  
 Mallow Harry E, boilermkr, b 1333 Park av  
 Mallow Harvey, fireman, b 1333 Park av  
 Malloy Cutler, carp, b 453 (395) E 8th  
 Malloy Mason, carp, b 453 (395) E 8th  
 Malone Elmer T (Laura A), h 113 Mill  
 Malone F Alfred, genl store Union Mills rd W P, Bertha  
 P O, b same

- Malone George (Mattie), farmer, h Union Mills rd R F  
D No 1 W P
- Malone Harry (Lida), farmer, b Wm Turner
- Malone John P, steelwkr, b 520 E 11th
- Malone John W (Alice B), farmer, h Union Mills rd  
W P, Bertha P O
- Malone Nannie Mrs, Indrs, b 560 E 5th
- Malone T Malone (Martha), signal maintainer N & W,  
h 469 E 8th
- Malone Walter E (G Blanche), shoewkr, h Davis W P,  
Bertha P O
- Maloy Elizabeth W, dom 732 N Waller
- Malpy Michael, teller, b 33 W 3d
- Manhattan Restaurant, Maheras Bros proprs, 18 Gallia
- Manley Methodist Episcopal Church, 11th n w cor Clay
- Manley Oliver B, carp, b 483 Highland av
- Manley Perry L, electr. h 483 Highland av
- Manley Samuel P (Deborah J), painter, h 483 Highland  
av
- Mann Wm E (Susan T), shoewkr, h 317 12th
- Manning Alfred M (Louisiana), lab, h rr 77 W 2d
- Manning Bert, shoewkr, h rr 77 W 2d
- Manning Frederick L (Nuna B), com trav, h 432 N Wal-  
ler
- Manning James G (Nevada E), collr, h 144 W 6th

## TIMES WANT ADS. ½ CENT A WORD

- Manning James M, lab, h 78 E Rhoades av N B
- Manning Jennie Mrs, h rr 703 E 8th
- Manning Lillian D, clk, b 144 W 6th
- Manning Mary W (wid Andrew), b 78 E Rhoades av  
N B
- Manning Wm (Stella M), driver, h 77 W 2d
- Manning Wm P (Stella), driver, b 144 W 6th
- MANSFIELD MUTUAL FIRE INSURANCE CO OF  
MANSFIELD, O, Philo S Clark Agt, 46-47-48 Tur-  
ley Bldg (See front cover)**
- Mantel Fred (Bessie), shoe cutter, h rr 29 E 3d
- Mantel John (Margaret), h 48 E 3d
- Mantel J Oscar, clk, b 48 E 3d
- Mantel Magdalene, shoewkr, b 48 E 3d
- Mantel Mary A, shoewkr, b 48 E 3d
- Mantel M Irene, forewoman, b 48 E 3d
- Mantel Thomas, shoewkr, b 410 Gay
- Mantle Joseph (Dollie), tel opr, h 1411 Franklin
- Manuel Charles D (Anna M), brklyr, h 193 W 4th
- Manuel Columbus, shoewkr, b 101 W 7th
- Manuel Davenport W (Harriet), lab, h Main s e cor Jeffer-  
son, S'ville P O
- Manuel John W (Mary A), driver, h 101 W 7th
- Maple George H (Rebecca A), rim inspr, h 64 W Grace  
N B
- Maple Jacob G (Bertha), lab, h 19 W Stanton av N B

Marconnet Anna E Mrs, music tchr, h 21 W 6th  
 Marconnet Harley E (Anna E), com trav, h 21 W 6th  
 Marcum Edward W (Myrtle), blksmith, h 80 W 10th  
 Marcum Rachel, dom 1109 Lawson  
 Marcum Taylor J, blksmith hlpr, b 80 W 10th  
 Marcus Clara, b 927 Kendall av  
 Marcus John, lab, b 927 Kendall av  
 Marcus Nannie, shoewkr, b 927 Kendall av  
 Marcus Peter (Laura), lab, h 927 Kendall av  
 Marion Charles (Ella M), blksmith, h Fullerton, Ky  
 Marion John (Mayme), lab, h 588 Robinson av  
 Mark James H, student, b 9 W Front  
 Mark Robert H (Annie), carp, h 9 W Front  
 Marks Bessie, dom, b 1325 Kinney  
 Marks Richard (Minnie), eng, h s s 3d r e of Jackson,  
 S'ville P O  
 Marlow Finley (Cora), lab, h w s School Run rd 2 n of  
 Gallia pike  
 Marlow John W (Alona), lab, h Star Yards  
 Marlowe Nellie Mrs, shoewkr, b 26 E 4th  
 Marquette Anna M, b 33 W 6th  
 Marquette D May, clk, b 33 W 6th  
 Marquette Hattie J, clk, b 33 W 6th  
 Marquette Michael (Mary), clk, h 33 W 6th  
 Marsch Viola M, shoewkr, b 1005 Washington

---

## Chas. P. Stamm PLUMBING, Gas, Steam and Hot Water Fitting

425 East Seventh Street

Both Phones 283

Portsmouth, Ohio

---

Marsh Anna, dressmkr, b 331 Gallia  
 Marsh Anna D, b 328 E 5th  
 Marsh Carrie M, shoewkr, b 241 E 6th  
 Marsh Clara, shoewkr, b 241 E 6th  
 Marsh Edna, dom 165 E 4th  
 Marsh Eugene C (May L), asst foreman, h 356 E 11th  
 Marsh Frank G (Manda), shoewkr, h Fullerton, Ky  
 Marsh Fred (Mayme), shoewkr, h 1124 Gay  
 Marsh George U, shoewkr, b 328 E 5th  
 Marsh Joseph I (Anna K), mineral waters 250 E 10th, h  
 328 E 5th  
 Marsh J I, student, b 328 E 5th  
 Marsh Kate, shoewkr, b 241 E 6th  
 Marsh Lewis I, bricklyr, b 328 E 5th  
 Marsh Lottie, shoewkr, b 70 E 9th  
 Marsh Nettie, dom, h 105 N Offnere  
 Marsh Stephen A (Clara E), mineral water, h 1026½ Off-  
 nere  
 Marsh Wm H (Mary B), h w s Jackson head of 3d, S'ville  
 P O  
 Marsh Wm P (Arizona), farmer, h Union Mills rd, W P,  
 R F D No 1  
 Marshall Clarence L, oiler, b 373 E 11th  
 Marshall Coleman P, riveter, b 107 S Bond  
 Marshall Collier, boilermkr, b East Eend Hotel

- Marshall Edna E, clk, b 373 E 11th  
 Marshall Elizabeth (wid Henry), h rr 18 W Gallia av N B  
**MARSHALL GEORGE M (Adrienne), Physician, Eye,  
 Ear, Nose and Throat Specialist, Hospital and Of-  
 fice 102 E 9th, h same, Tels Home 784, Bell 481-R**  
 Marshall Jackson, lab, b 470 E 8th  
 Marshall James H (Mary S), shoewkr, h 373 E 11th  
 Marshall J Samuel (Minerva) T), farmer, h 107 S Bond  
 Marshall Laura E G, shoewkr, b 373 E 11th  
 Marshall Lena I, student, b 373 E 11th  
 Marshall Maud, waitress Washington Hotel  
 Marshall Nelson, blksmith, b 80 W 10th  
 Marshall Travis T (S Catharine), eng N & W, h e s Pop-  
 lar 2 n of Gallia, E P  
 Marshall Vancy T, shoewkr, b 107 S Bond  
 Marshall Wilkins J (Hattie), cond N & W, h 1414 McCon-  
 nell av  
 Marshall Wm G (Minnie M), mach, h 1437 Grandview av  
 Martin Alfred (Harriet), carp, h Fullerton, Ky  
 Martin Alva H, lab, b 25 W Front  
 Martin Anna, shoewkr, b 814 Murray  
 Martin Anna M Mrs, h 25 W Front  
 Martin Aurelius J (Tossie E), eng N & W, h 1015 Offnere  
 Martin Charles E (Virginia A), cond N & W, h 1405 Mc-  
 Connell av  
 Martin Charles E, shoewkr, b M W Martin  
 Martin Crate I (Alice), brickwkr, h e s Harrison av 3 n  
 of Oak, N B  
 Martin Dorsey, electn, b 65 E 8th  
 Martin Ellis H, eng N & W, b 1226 Summit  
 Martin Emory, painter, r rr 811 Washington  
 Martin Esta M, shoewkr, b 25 W Front  
 Martin Flora Mrs, h 1004 Scott  
 Martin Franklin L (M Edna), lather, h 729 E 9th  
 Martin George J (Nellie M), eng N & W, h 662 Vinton av  
 Martin George L (M Belle), h 37 E Grace N B  
 Martin George T (Gaynel), fireman N & W, h 9 Mabert rd  
 Martin George W (Mary L), physician 35 E 6th, h same  
 Martin Goldie M, shoewkr, b M W Martin  
 Martin Harry, shoewkr, b 95 E Front  
 Martin Hiram (Reilda), farmer, h 814 Murray  
 Martin Indiana, shoewkr, b 25 W Front  
 Martin James (Lizzie), car repr, h Fullerton, Ky  
 Martin James (c), steelwkr, b 145 13th  
 Martin James E (Sarah), mach, h 15 E 8th  
 Martin James M, shoewkr, b 395 Jackson  
 Martin Jesse (Mary), lab, h s s Gallia pike, Star Yards  
 Martin James W (Fannie M), watchman, h 395 Jackson  
 Martin John N (Mary B), carp, h 312 E 9th  
 Martin John T (Lizzie), foreman, h 1308 Summit  
 Martin J Joseph, steelwkr, b 581 Robinson av  
 Martin May, waitress Norfolk Hotel  
 Martin Moses W (Mary E), lab, h s s Gallia pike 2 e of  
 N B

- Martin Ollie, dom, 3 W Front  
 Martin Oscar W, boilermkr, b 815 John  
 Martin Samuel H, presser, b 25 W Front  
 Martin Thomas H (Julia A), lab, h 11 W Rhoades av  
 N B  
 Martin Thomas S, vice-pres Lane Bros Co, res Altavista,  
 Va  
 Martin V Emery (Katie I), painter, h 24 W 9th  
 Martin Wilhelmina (wid Luther), boarding, h 65 E 8th  
 Martin Wm, carp, b 170 13th  
 Martin Wm C (Jennie E), eng, h 21 W 3d  
 Martin Wm C, shoewkr, b 419 Sinton  
 Martin Wm H (Caroline F), shoewkr, h 170 E Front  
 Martin Wm I. (Olie), molder, h e s Bloom 3 n of 4th,  
 S'ville P O  
 Martin W Zalie (Katherine I), h 164 Mill  
 Marting Albert F (Rowena), vice-pres The Marting Bros  
 Co, h 426 Glover  
**MARTING BROS CO THE**, Frank L Marting Pres,  
 Albert F Marting Vice Pres, Clara Scheuerman Sec,  
 Dry Goods, Millinery, Cloaks and Carpets 515 Chil-  
 licothe and 12-16 W 6th, Tels Home 160, Bell 298-  
 R-1  
 Marting Charles L (Lola P), genl mgr Sciotoville Mill-  
 ing Co, h n s 3d, e of Jackson, S'ville P O  
 Marting Clarence A, mach, r 14 W 9th  
 Marting Edna M, b 705 Findlay  
**MARTING FRANK L** (Emma R), Pres The Marting  
 Bros Co and The Royal Sav & Loan Co, h 705 Find-  
 lay  
 Marting Henry A, b 705 Findlay  
 Marting Louis E, pres Sciotoville Milling Co, res Ironton,  
 O  
 Marting Ralph S, clk Marting's, b 705 Findlay  
 Marvin Joseph J (Nellie C), cement wkr, h 124 18th  
**MARYLAND CASUALTY CO OF BALTIMORE**,  
 MD, The Frank B Finney Co Agts 19 Gallia (See  
 front cover)  
 Mason Charles W (Bessie M), shoewkr, h 84 12th  
 Mason Chester C, shoewkr, b 522 Robinson av  
 Mason Christopher C (Samantha A), carp, h 522 Robin-  
 son av  
 Mason Elizabeth (wid John), b 239 E 9th  
 Mason Harvey, car repr, r 818 Murray  
 Mason Isa (Emma L), eng N & W, h 632 John  
 Mason Lewis (c), grocer 179 13th, h same  
 Mason Roy E, mach, b 824 Murray  
 Mason Wm, hostler, Court s e cor 7th  
 Masonic Temple, Chillicothe n w cor 4th  
**MASONIC TEMPLE CO THE**, Edward F Draper Pres  
 and Mgr 204 Masonic Temple  
 Massa Bina (wid Jacob), h 1102 Findlay  
 Massa Charles O, auto repr, h 1102 Findlay



- Massa John, clk, b 1102 Findlay  
 Massa Louisa N, shoewkr, b 1102 Findlay  
 Massa Louise (wid David), h 379 E 11th  
**MASSACHUSETTS BONDING AND INSURANCE**  
 CO OF BOSTON, Eugene E Knox Genl Agt 411-  
 413 Masonic Temple (See right center lines)  
 Massie Abbie (wid Calvin), h Harrison av  
 Massie Block, s w cor 2d and Market  
 Massie Charles (Mary J), lab, h 737 E 9th  
 Massie Norman, brakeman, b B C Boyd  
 Masters Cordelia Mrs, b 1316 Mound  
 Masterson Wm A, puddler, h 305 W Front  
**MASTROPAOLO JOSEPH**, Prop Portsmouth College  
 of Music, h 311 E 11th  
 Mater Anton (Elizabeth), h 141 17th  
 Mater Catherine, shoewkr, b 141 17th  
 Mater Elizabeth, b 141 17th  
 Mater George, shoewkr, b 141 17th  
 Mater Louis, shoewkr, b 141 17th  
 Matheny Harry O (Maude), fireman, h Gallia, n w cor  
 Poplar, E P  
 Mathews Charles M (Nancy E), tmstr, h 141 E Front  
 Mathews Grace S, printer, b 260 E 11th  
 Mathews Lewis (Lucy), treas and genl mgr The Keystone  
 Press Co, h 110 E 8th

## **W. S. HANEY**

— **TINNER** —

**TIN and SLATE ROOFING**  
 GALVANIZED IRON WORK, STEEL  
 CEILING, HOT AIR FURNACES  
**1009 CLAY Home Tel. 592**

- Mathiot Murt D (Callie), foreman, h 57 W 2d  
 Mathiot Rosa C (wid Joshua D), h w s Jackson, head of  
 Harrison, S'ville P O  
 Mathiot Walter E, shoewkr, b 57 W 2d  
**MATHIOTT HARRY W (Nettie J)**, Propr Factory  
 Shoe Store 291 Gallia cor Offnere, Home Tel Y-1253,  
 h 517 Campbell av, Home Tel 257  
 Matthews Alva, slsmn Bernard Augustin, b 123 E Front  
 Matthews Esther M, shoewkr, b 30 13th  
 Matthews Frank X (Effie J), foreman, h 128 W 7th  
 Matthews George E (Adele), com trav, h 403 Jackson  
 Matthews John R, printer The Blade, b 213 E 9th  
 Matthews Louie L, b 30 E 9th  
 Matthews Reuben T (Maude E), tmstr, h 1713 Chillicothe  
 Matthews Theron, student, b 403 Jackson  
 Matthews Wm, steelwkr, b 137 E Grace, N B  
 Mattix Ransom, steelwkr, b R H Bowman  
 Mauk Alma (wid John P), h 612 E 8th  
 Mauk Charles H, shoewkr, b 612 E 8th  
 Mauk Clarissa Mrs, h Star Yards  
 Mauk Henry E (Rosa A), lab, h Star Yards  
 Mauk Katie, dom 24 E 2d  
 Mauk Wm A, shoewkr, b 612 E 8th  
 Maul Arthur W, ck, h 905 Chillicothe  
 Maul Carrie W, b 905 Chillicothe

- Maul Sadie M, clk, b 905 Chillicothe  
 Mault Bessie, clk, b 604 Campbell av  
 Mault Ira E (Effie T), air inspr, h Gallia, s w cor Chestnut, E P  
 Mault Kate E, b 436 E 11th  
 Mault Myrtle M, steno, b 436 E 11th  
 Mault Norman, steelwkr, b Homer McGraw  
 Mault Roscoe C (Janie M), carp, h 564 E 6th  
 Mauntel Annie L, smstrs, b 405 E 6th  
 Mauntel Clara M, shoewkr, b 405 E 6th  
 Mauntel John C (Cora B), electn, h 411 E 7th  
 Mauntel John C (Mary), lab, h 405 E 6th  
 Mauntel Kate E, shoewkr, b 405 E 6th  
 Mauntel Wm L, shoewkr, b 405 E 6th  
 Maupin Clarence H (Mamie E), boilerwkr, h 133 E 9th  
 Maupin Harry, com trav J G Reed Co, res Catlettsburg, Ky  
 Maurer John (Marie), barber 1011 Clay, h 580 E 11th  
 Mavins Thomas (Bettie), lab, h rr 83 W 8th  
 Mavity Otis E, marble cutter, h 918 Offinere  
 Mawry Edgar (Della), flue builder, h Fullerton, Ky  
 Maxey Asa R (Mollie A), carp, h 1605 Chillicothe  
 Maxfield Wm (c), lab, b 105 E 11th  
 Maxwell James A (Fannie), h 10 E 2d  
 May Bascome, miner, b 64 W Stanton av N B  
 May Bessie M Mrs, shoewkr, b 1026 Chillicothe  
 May Frank (Caroline), steelwkr, h 54 E Stanton av N B  
 May George E, shoewkr, b John May  
 May Ida, shoewkr, b 62 W Stanton av N B  
 May John (Barbara), lab, h n s 4th 3 e of Bloom, S'ville P O  
 May Julius (Nellie), bkpr, h 739 E 9th  
 May J S, brkmm, r 1323 Center  
 May Leander G (Linnie M), foreman, h 65 S Ohio av N B  
 May Macy J Mrs, h 64 W Stanton av N B  
 May Robert F, brkmm, b 64 W Stanton av N B  
 May Wm F (Lillian), mach, h 1326 (1226) Franklin av  
 Mayer Abraham (Bettie), fish and oysters 27 Gallia, h 99 E 4th  
 Mayer Norma, b 99 E 4th  
 Mayes Charles, painter, b 907 Chillicothe  
 Mayes Lee, painter, b 907 Chillicothe  
 Maynard Florence, h 206 E 10th  
 Maynard Joseph M (Emma L), brkmm, h 1048 Kendall av  
 Maynard Julius C, shoewkr, b 206 E 10th  
 Maynard Lafayette (Nancy), brkmm, h 924 Walnut  
 Maynard Martin, shoewkr, b 206 E 10th  
 Maynard Mary, shoewkr, b 206 E 10th  
 Maynard Millard F (Elva), brkmm, h 1017 Linden av  
 Maynard Stephen T (Maggie), cond N & W, h 1046 Kendall av  
 Maynoid Charles (c), cook, h 117 Market  
 Mayo Julius B (Blanche), foreman, h 21 W 3d  
**MAYOR'S OFFICE, Henry C Searcy Mayor 20 W 2d,**  
 Both Tels 63

**MEACHAM EDGAR J REV (Josephine), Pastor the First Christian Church, Parsonage 188 E 3d, Home Tel A-925**

Mead Arthur H. shoewkr, b 59 E Front  
 Mead Daniel B (Isaac F Mead & Sons), b 236 Gallia  
 Mead Daniel B, bricklyr, b 236 Gallia  
 Mead Edward (Isaac F Mead & Sons), b 236 Gallia  
 Mead Henry E. carp, b 236 Gallia  
 Mead Isaac F & Sons (Isaac F, Edward and Daniel B),  
 brick mnfrs Gallia and Mabert rd  
 Mead Isaac F (Isaac F Mead & Sons), h 236 Gallia  
 Mead Jonathan M. carp, b 236 Gallia  
 Mead Mary J (wid Thomas), h 59 E Front  
 Mead Wm E (Laura K), lab, h rr 728 E 8th  
 Meade Mildred A, dom, b 187 E Front  
 Meade R Augustus (Mary L), shoewkr, h 621 Boundary  
 Meadows Charles G (Maud), lab, h 451 Jackson  
 Meadows Joseph (Bertie), boiler mkr hlpr, b James Dale  
 Meadows Matthew W (Lulu E), physician Fullerton, Ky,  
 h same  
 Meadows Nellie M (wid Charles E), h 312 E 7th  
**MECHANICS INSURANCE CO OF PHILA, Edgar F Draper & Co Agts 201-203 Masonic Temple (See left center lines)**  
 Medley Lafayette (Jennie), lab, h 103 N Thompson

## **SMITH LUMBER CO.**

**Will Furnish Materials to Build  
 or Build You a House Complete**

**1001-1005  
 LINCOLN  
 STREET  
 BOTH PHONES**

Meek Elsie D. shoewkr, b rr 69 S Ohio av N B  
 Meek John B. steelwkr, b rr 69 S Ohio av N B  
 Meek Sterling P. crater, b rr 69 S Ohio av N B  
 Meeks Albert, b 1402 Findlay  
 Meeks Effie, shoewkr, b 1328 Summit  
 Meeks Grace M, cap mkr, b H H Baker  
 Meeks Irene, shoewkr, b Henry H Baker  
 Meeks Lavina, shoewkr, h 1402 Findlay  
 Meeks Nora, shoewkr, b 1402 Findlay  
 Meenach James (Alma), steelwkr, h Harrison av N B  
 Meenach John T (Eva), steelwkr, h w s Jefferson av i  
 s of Blaine av N B  
 Mehaffey Hugh, molder, b 907 Chillicothe  
 Meisel George M (Mary), farmer, h S Portsmouth, Ky  
 Meixner Fred B (M Ella), clk, h 315 E 3d  
 Meixner George W (Katherine), foreman, h 329 E 4th  
 Melcher Frank, bricklyr, b 320 E 10th  
 Melcher Joseph (Lucina B), bricklyr, h 320 E 10th  
 Melcher Joseph A, mach, b 1320 Findlay  
 Melcher Joseph J (Mary), lab, h 1320 Findlay  
 Melhorn James (Annie), lab, h 158 12th  
 Melhorn Polly (wid Dietrich), h 130 15th  
 Melhorn Susie (wid Samuel), h 130 15th  
 Melvin Cirmiles H (Lou Anna), car inspr, h s s Walnut  
 15 e of Norfolk, E P

- Melvin Ellen, dom 310 Jackson  
 Melvin Eunice J (c), cook, b 150 E 9th  
 Melvin James A (c), janitor, h 140 E 11th  
 Melvin John (Hester), shoewkr, h 78 E 4th  
 Melvin Paul F (c), porter, b 150 E 9th  
 Melvin Wade T (c), cook, b 150 E 9th  
 Menke C Nellie, tchr, b 501 Highland av  
 Menke John F (Mary), grocer 498 Grant, h 501 Highland av  
 Mercer Ida A, b 100 E 8th  
 Mercer Jesse C (Lida C), cond N & W, h 561 Home av  
 Mercer John I (Margaret E), pharmacist, h 100 E 8th  
**MERCHANTS' COLLECTING CO, H K Galbraith**  
 Mgr, Dice Bldg 18 Gallia, Home Tel 871  
**MERCHANTS' AND MANUFACTURERS' MUTUAL FIRE INSURANCE CO OF MANSFIELD, O, Philo S Clark Agt 46-47-48 Turley Bldg**  
 (See front cover)  
 Merrick Floyd L, brkmm, b East End Hotel  
 Merrill Addie C, tchr, b 1505 Offnere  
 Merrill Anna M, tchr, b 1505 Offnere  
 Merrill Everett T, shoectr, b 166 E 3d  
 Merrill Frank W (Mary E), shoectr, h 166 E 3d  
 Merrill Mary S, b 166 E 3d  
 Merrill Nora P, b 1505 Offnere  
 Merritt Samuel W (Gertrude), fireman, h 123 E 11th  
 Merry Joseph A, shoewkr, b 55 E 2d  
 Mershon Annie L Mrs, dom, b 172 13th  
 Mershon Benjamin, polisher, b 1308 Kinney  
 Mershon Dennis S, driver, b 144 W 6th  
 Mershon Ella Mrs, h 1308 Kinney  
 Mershon George, lab, h 172 13th  
 Mershon George D, b Henry Mershon  
 Mershon Henry (Ida), farmer, h Union Mills rd, W P, R F D No 1  
 Mershon Henry (Minnie O), nickel plater, h rr 491 Robinson av  
 Mershon John E, shoewkr, b 203 E 11th  
 Mershon Noah, polisher, b 1308 Kinney  
 Mershon Oscar E (Lillian B), steelwkr, h 194 E Rhoades av, N B  
 Mershon S Virginia (wid David), h 144 W 6th  
 Mershon S Walter, driver, b 144 W 6th  
 Mershon Timothy, shoewkr, b 1308 Kinney  
 Mershon Ursalina Mrs, h 203 E 11th  
 Mershon Virgie (Mary), cupola tndr, h 579 Home av  
 Merwine John (Lillie), dairy, h Main n e cor Jefferson, S'ville P O  
 Merwine Vinton (Laura), farmer, b John Merwine  
 Mesauros Michael (Annie), lab, h rr 1346 High  
 Messer Cornelia C Mrs, shoewkr, h 203 W 2d  
 Messer C Oakley, shoewkr, b 203 W 2d  
 Messer Elizabeth (wid Charles), h 77 W 6th  
 Messer Erma E, student, b 203 W 2d  
 Messer Ruby H, tchr, b 360 Jackson

- Messer Wm H. shoewkr, b 203 W 2d  
 Messimer Anna C, b 268 E 9th  
 Messimer John H (Naomi), boiler mkr, h 268 E 9th  
 Messmer Edward (Elizabeth), painter, h rr 366 E 11th  
 Messmer Wm J, blksmth, b rr 366 E 11th  
 Metcalf Grant (c), janitor, h 1008 Gay  
 Metcalfe John E (Iva P), mach, h 136 W 7th  
**METROPOLITAN CASUALTY INSURANCE CO  
 OF NEW YORK, The Frank B Finney Co Agts 19  
 Gallia (See front cover)**  
**METROPOLITAN FIRE INSURANCE CO OF CHI-  
 CAGO, Eugene E Knox Agt 411-413 Masonic Tem-  
 ple (See right center lines)**  
 Metropolitan Life Insurance Co, Robert Crook asst supt,  
 425 Masonic Temple  
 Metzger Ben (Effie), ship carp, h 127 W 3d  
 Metzger Elizabeth A, h 26 W 6th  
 Metzger Orlando W, painter, b 127 W 3d  
 Metzger W Edgar, clk, b 127 W 3d  
 Meyer Edison, helper, b 44 E Front  
 Meyer Gregory (Margaret), lab, h 364 E 11th  
**MEYER MAYME L, Bkpr The Tritscheller Co, b 44  
 E Front**  
 Meyer Myrtle, mach hd, b 44 E Front

---

## THE TIMES GOES IN FOUR-FIFTHS OF PORTSMOUTH HOMES

---

- Meyer R May, shoewkr, b 32 Gallia  
 Meyer Shirley, mach hd, b 44 E Front  
 Meyer Wm (Rebecca), foreman, h 44 E Front  
 Meyers Annie L, dom 301 E 5th  
 Meyers Christian, mach, r 63 W 6th  
 Meyers Clarissa, h 446 Gallia  
 Meyers Frank, lab, b 446 Gallia  
 Meyers Glen, lab, b 446 Gallia  
 Meyers Harold W (c), porter, b 21 E 7th  
 Meyers Julia (wid John), h 446 Gallia  
 Meyers Lewis (Emma), lab, h 446 Gallia  
 Meyers Oscar, lab, b 446 Gallia  
 Meyers Viola M (c), b 21 E 7th  
 Meyers Willard (Elizabeth), grocer 601 E 7th, h same  
 Meyers Wm P (c), pastor Allen Chapel A M E Church,  
 h 21 E 7th  
 Michael Gilbert L (Carrie), carp, h 1445 Grandview av  
 Michael Nellie, dom 15 1 6th  
 Michaels Henry (Laura), mason, h 386 Gallia  
**MICHIGAN FIRE AND MARINE INSURANCE CO  
 OF DETROIT, Philo S Clark Agt 46-47-48 Turley  
 Bldg (See front cover)**  
 Mick Pauline F, milliner, b 116 E 4th  
 Mick Rosa L Mrs, b 116 E 4th  
 Micklethwait Elizabeth, h n s of Kinney la, 2 e of Tim-  
 monds

- Micklethwait Gilbert R. student, b 50 E 9th  
 Micklethwait John D (Elizabeth M), grocer 1235 Lincoln, h same  
 Micklethwait Joseph T (Evans, Crawford and Micklethwait), b 2001 Timmonds av  
 Micklethwait Louisa, b Wm R Micklethwait  
**MICKLETHWAIT OSCAR R (Laura), Physician and Surgeon 1029 Offnere s w cor 11th, h 1233 Lincoln**  
 Micklethwait Rebecca (wid John), h 25 E Front  
 Micklethwait Richard S (Rosanna). vice pres The Stockham Co. h 50 E 9th  
 Micklethwait Walter J. shoewkr. b 25 E Front  
**MICKLETHWAIT WM D (Dessie), Physician and Surgeon 1029 Offnere s w cor 11th, h same, Both Tels 66**  
 Micklethwait Wm R (Abigail B). h Grandview av, s w cor Kinney la  
 Middaugh Everett E (Jennie E). brick setter, h 102 N Thompson  
 Middaugh Henry C. b 36 W Stanton av. N B  
 Middaugh Wm F (Mary H). tool checker, h 69 S Ohio av. N B  
 Middlecamp John C (Carrie). mach h 545 E 6th  
 Middleton Arthur L (Lucy L). lab. h 640 E 8th



## MONUMENTS

THE C. C. BODE GRANITE CO.

1002 OFFNERE  
Home Phone 398

- Middleton Fred H (Sadie B). shoewkr. h 117 W 6th  
 Middleton James (Eliza). farmer, h e s School Run rd, 2 n of Galia Pike  
 Middleton Robert. lab. b James Middleton  
 Middleton Thomas L. b 640 E 8th  
**MIDLAND MUTUAL LIFE INSURANCE CO OF COLUMBUS, O, Eugene E Knox Genl Agt 411-413 Masonic Temple (See right center lines)**  
 Miers Gertrude E. shoewkr. b 321 E 6th  
 Miers John J. shoewkr. b 575 E 5th  
 Miers Margaret. h 575 E 5th  
 Miers Paul J. shoewkr. b 575 E 5th  
 Miers Wm E (Roxie). shoewkr. h 321 E 6th  
 Migner Henry (Mary E). lab. h e s Harrison av, 5 n of Gallia av, N B  
 Mignerrey Robert J (Amanda). foreman. h 503 E 11th  
 Milard Anna E (wid George). h 154 E Front  
 Miler George B (India A). driver. h 11 Market  
 Miley Herbert R. mach opr. b 277 17th  
 Miley James B (Della). lumber, h 277 17th  
 Miley James E. shoewkr. b 277 17th  
 Milheisen Daniel. driver. b 58 W 4th  
 Milhoff Frank (Bessie). mach. b 30 E 6th  
 Millhuff Daniel (Lucretia). cond N & W, h 1116 Findlay  
 Millison Charles D (Sallie C). barber, h 127 W 6th

- Millar Edgar D (Louise L; Holcomb and Millar), b 126 E 4th  
 Millbrook Park, New Boston  
 Miller Albert S (Terese E), com trav, h 802 Grimes av  
 Miller Annie, shoewkr, b 92 E Front  
 Miller Beatty G (Mary), lab, h 714 E 8th  
**MILLER CECIL S (Honora), Attorney-at-Law 28-29**  
 Turley Bldg, Home Tel 531, h 376 E 11th  
 Miller Charles F (Elizabeth), h 103 W Front  
 Miller Clara, shoewkr, b 33 W 2d  
 Miller Clarence, shoewkr, b 45 E Front  
 Miller Clarence O, lab, b 714 E 8th  
 Miller Clifford O, cigars 103 W Front, b same  
 Miller Delman J, pharmacist F C Miller, b 811 Grimes av  
**MILLER'S DEPOT PHARMACY, Frank C Miller**  
 Propr, Druggists and Ice Cream Mnfrs 177 E 9th,  
 Both Tels  
 Miller Douglas (Jennie), clk, h 324 12th  
 Miller Dry Goods Co (E H and A Dehner), 615 Chilli-  
 cothe  
 Miller Edgar L, student, b M H Miller  
 Miller Edgar W (Mayme V), exp messr, h 569 Gallia  
 Miller Edna E, student, b 8 W 4th  
 Miller Edward L, cutter The Wise Tailoring Co, b 19 E 3d  
 Miller Elizabeth, clk, b 1333 Grandview av

---

## **J. W. BAHNER** | **Real Estate**

**Security Bank Bldg.**

---

- Miller Floyd K, shoewkr, b 384 E 6th  
 Miller Frank B (Carrie G), painter, h 101 W Front  
 Miller Frank C (Dora), propr Miller's Depot Pharmacy,  
 h 175 E 9th  
 Miller Frank H, eng N & W, r 529 E 11th  
 Miller Fred (Alice L), boiler mkr, b 595 Robinson av  
 Miller Fred W (Effie O), brick molder, h Fullerton, Ky  
 Miller George L (Mary E), carp, h 37 E Front  
 Miller Harry O, electn, b 426 Gallia  
**MILLER HARRY W (Annis; Milner, Miller & Searl),**  
 h 301 E 5th  
 Miller Henry (Eliza), lab, h s s Orchard 3 w of Harrison  
 av N B  
 Miller Herman, h 82 W 6th  
 Miller Herman R, h 82 W 6th  
 Miller Howard E, b 304 E 5th  
 Miller Jacob M, h 19 E 3d  
 Miller James (Susan), mach, r 60 W 9th  
 Miller James R (Emma B), vice-pres The East End Fur-  
 niture Co, h 1333 Grandview av  
 Miller Jennie I, student, b 8 W 4th  
 Miller Jessie E, steno, b 1333 Grandview av  
 Miller Joel (Mary J), h 813 Grimes av  
 Miller John (Barbara), shoewkr, h 825 Murray  
 Miller John E, b 304 E 5th

Miller John T (Elizabeth M), ins 46 Turley Bldg, h 69  
W 4th  
Miller Joseph, blksmith, b 198 E 9th  
Miller Loar L, b 714 E 8th  
Miller Lewis E, vice-pres The York Portland Cement Co,  
res Cincinnati, O  
Miller Louis (Lora L), steelwkr, h s s Orchard 4 w of  
Harrison av N B  
Miller Mack (Sallie), shoewkr, h 121 Madison  
Miller Margaret, h 47 W 6th  
Miller Mary A, b 82 W 6th  
Miller Mary D (wid Wm), b 157 E 2d  
Miller Matthew H, miner, h S Portsmouth, Ky  
Miller Nellie M, b M H Miller  
Miller Pearl, steelwkr, b 182 E 11th  
Miller Rania C, b M H Miller  
Miller Rudolph E (Electa), porter, b 564 E 7th  
Miller Samuel O, agt, b 714 E 8th  
Miller Sarah G, steno, b 36 E 8th  
Miller Sherman G (Emma A), soft drinks, 6 W 4th, h 8 do  
Miller Theodore M, lab, b 714 E 8th  
Miller Thomas, lab, h 33 W 2d  
Miller Thomas D (Ollie L), brickwkr, h 101 15th  
Miller T Irvin (Sarah), lab, h 714 E 8th  
Miller Veva L, tchr, b M H Miller

---

**INMAN & GRAHAM** | **INSURANCE**  
— AND —  
**15 GALIA BOTH PHONES REAL ESTATE**

---

Miller Victoria (wid Albert), smstrs, h 221 12th  
Miller Walter, ball player, r 63 W 6th  
Miller Walter E (Jennie), stage hd, h 145 E 3d  
Miller Wm C (Florence), portraits 412 E 5th, h same  
Miller Wm F, clk, b 69 W 4th  
Miller Wm H, boiler mkr, b 1333 Grandview av  
Miller Wm H, steelwkr, b 331 E 9th  
Miller Wm W (Agnes), mach, h 325 12th  
Millhuff Frank (Elizabeth), dairy n s 17. 1 e of Chillicothe,  
h same  
Millhuff Frank M (Josie M), shoewkr, h 1403 Kinney  
Millhuff H Frank, driver, b Frank Millhuff  
Milligan Bert, lab, b 121 W 3d  
Milligan John, lab, b 121 W 3d  
Million Mary C (wid Wm), h 818 Court  
Millirons Charles L (Nora S), lab, h 514 E 8th  
Millison Daniel, driver, b 58 W 4th  
Millison John, driver, h Careys Run rd  
Mills Charles P (Emma), asst supt N & W, h 316 E 11th  
Mills Isaac, shoewkr, b 52 E Front  
Mills Margaret, clk, b 316 E 11th  
Mills Merle, clk, b 316 E 11th  
Mills Park J (Viola A), carp, h 127 E 10th  
**MILNER JOHN C (Mollie; Milner, Miller & Searl), h**  
**181 E 2d**



**MILNER, MILLER & SEARL** (John C Milner, Harry W Miller, Clinton M Searl), Attorneys and Counsellors-at-Law 223-224 Masonic Temple, Phones Home 225, Bell 496-W

Milstead Cread F (Ruhama), ins 300 Masonic Temple, h 115 W 6th

Milstead Curtis C (Luella N), shoe cutter, h 76 18th

Milstead Jessie V, time kpr, b 115 W 6th

Milstead Pearl L, clk, b 115 W 6th

Milstead Susan A (wid Frank B), b 495 Robinson av

**MILWAUKEE GERMAN FIRE INSURANCE CO OF MILWAUKEE, WIS**, John W Bahner Agt, 6 Security Bank Bldg, Home Tel 876

Minch Jacob, shoemkr 126 Kinney la, b same

Minch Valentine, b 68 E 8th

Minego August (Louella), boilerkr, h 714 Findlay

Minego Elizabeth J Mrs, h 67 W 3d

Minego Frank (Florence O), shoe inspr, h 508 Union

Minego Harry (Minnie), watchman, h 250 W 2d

Minego L Florence, clk, b 334½ E 9th

Minego Mary F, shoewkr, b 67 W 3d

**MINEGO WILL P**, City Editor The Blade, h 67 W 3d

Minego Wm F (Luella), ptrnmkr, h 334½ E 9th

Mingus Elda D (Julia), carp, h 80 W Grace, N B

Mingus James H (Sarah J), lab, h 80 W Grace, N B

Mingus Philip D (Mary E), lab, h 364 Highland av

Minnery A Callie E (wid Fred), laundress, h 27 E Front

Minnery George (Barr & Minnery), r 117 W 3d

Minnery George, b 27 E Front

Minnery Louis, cooper, b 323 Gallia

Minnery Rebecca J (wid Albert), h 119 Madison

Minor Charles E (c), porter, b 908 Washington

Minor Frederick G (c), porter, b 908 Washington

Minor Joseph H (c), houseman, h 908 Washington

Minor Louis F (c), porter, b 908 Washington

Miskimen James M B, drftsmn N & W, b 21 W 4th

Missionary Baptist Church, s s Oak, r e of Harrison av, N B

Mitchell Charles M, vice pres and genl mgr Mitchell Mfg Co, b 166 E 4th

Mitchell David D, supt The Mitchell Mfg Co, h 166 E 4th

Mitchell Frank (Harriet), farmer, h Gallia Pike, R F D No 1, W P

Mitchell George B (Vina M), farmer, h e s 3d, r n of Davis, W P

Mitchell James A (Alice G), steelwkr, h 119 W 3d

Mitchell John A (Jennie B), ins, h 620 E 7th

**MITCHELL JOSEPH W** (Josephine), Abstracts of Title 39-41 Turley Bldg, Home Tel 95, h 1314 Mound

**MITCHELL MANUFACTURING CO THE**, John E Williams Pres, Charles M Mitchell Vice Pres and Genl Mgr, Mark W Selby Sec, Charles E Dowling Treas, Shoe Lace Manufacturers Adams s w cor 8th, Home Tel 705

- Mitchell Marling, shoewkr, b 274 Gallia  
 Mitchell Ralph E (Marian C), music tchr, 158 E 9th, h  
 165 17th  
 Mitchell Robert (Berdie), foreman, h 29 E 4th  
 Mitchell Robert A (Maggie), h e s Chillicothe, 11 n of  
 Kinney la  
 Mitchell Robert A (Mayme), shoewkr, h 1417 Findlay  
 Mitchem Charles (M Pearl), watchman, h 213 W 3d  
 Mittendorf John F (Alice), sec-treas Sciotoville Milling Co,  
 h Walnut, 1 s of Broadway, S'ville P O  
 Moatz August F (Caroline), eng N & W, h 395 High-  
 land av
- MODEL HOME BAKERY, Adam Pfau Propr, We  
 Are Equipped With the Latest Modern Machinery  
 and Have Absolutely a Clean and Sanitary Shop,  
 We Are the Original Bakers of Quaker Bread, None  
 Genuine Without Label, 97 E 11th, Tels Home 407,  
 Bell 279-W (See adv classified Bakers)**
- Model The, E M Strouse mgr, clothing, 428 Chillicothe  
 Moe George W, car repr, h S Portsmouth, Ky  
 Moeller A Katherine, b 92 E 9th  
 Moeller Clifford J, clk, b 92 E 9th  
 Moeller Edward J (Clay; Moeller & Klink), h 18 W 4th  
 Moeller Floyd, clk, b 92 E 9th  
 Moeller John (Abigaid), meats 50 Gallia, h 92 E 9th  
 Moeller J Clifford, meat ctr, b 92 E 9th  
 Moeller & Klink (E J Miller, W A Klink), meats, 85  
 E 9th  
 Mohl Charles C (Addie C), clk, h 115 E 4th  
 Mohl Harry U (Charlotte), steel wkr, h e s 3d, 2 n of  
 Davis, W P  
 Mohr Edward, butcher, b 157 W 3d  
 Mohr Edward, meat ctr, b 128 W 5th  
 Mohr Henry, clk, h 178 W 2d  
 Mohr Henry (Belle), shoewkr, h 46 E Front  
 Mohr Joseph J (Mary), capt fire dept, h 1005 Washing-  
 ton  
 Mohr Louis (Loula), stove molder, h 178 W 2d  
 Molengraft Aloysius (Elizabeth), shoewkr, h 304 E 9th  
 Moler Alfred (Evelyn), shoewkr, h 101 Gay  
 Moler Wm H (Alice), timberman, b 67 E Front  
 Molloy Edward (Viola), foreman Irving-Drew Co, b 155  
 W 2d  
 Molster Amanda (wid John F), h 327 E 5th  
 Molster Charles G (Myrtle E), brakeman, h 331 12th  
 Molster Cornelius, sta eng, b 131 E 8th  
 Molster Ernest W, propetry man, b 36 E Front  
 Molster E Kate, forewoman, b 327 E 5th  
 Molster E Ross, bill poster, b 36 E Front  
 Molster Harry H (Jessie M), shoewkr, h 131 E 8th  
 Molster Henry W (Clara L), shoewkr, h 22 E 3d  
 Molster James, lab, b 22 E 3d  
 Molster Lottie B, shoewkr, b 36 E Front  
 Molster Martin H, roller, b 36 E Front  
 Molster Susan A (wid W Henry), h 36 E Front

Molster Wilhelmina, shoewkr, b 327 E 5th  
 Monaghan Charles, eng N & W, b Frances Beckleham  
 Monaghan Katherine W, b 281 E 3d  
 Monaghan Pearl T, b 281 E 3d  
 Monaghan Peter J, janitor P O, h 281 E 3d  
 Mong George (Bessie), supt, b 58 W 4th  
 Mongan Charles, eng N & W, b 168 E 9th  
 Monihan Frank P (Virgie), steelwkr, h 70 W Rhoades  
 av, N B  
 Monk Arthur, lab, b 13 Mill  
 Monk Benjamin (Martha), grocer 22 E Front, h same  
 Monk Carl F, clk Sou Exp Co, b 1026 Chillicothe  
 Monk Charles E (Carrie), ironwkr, h 165 E Front  
 Monk Daniel P, steelwkr, b Sarah Benson  
 Monk Delpha B, shoewkr, b 127 E Front  
 Monk Ellis G, shoewkr, b 127 E Front  
 Monk Emily (wid Wm), h 160 Mill  
 Monk Ethel, shoewkr, b 22 E Front  
 Monk George W (Laura), lab, h 13 Mill  
 Monk George W (Lillian A), plumber, b 195 W 2d  
 Monk Hazel M, shoewkr, b 219 W 3d  
 Monk Hiley (Grace), pipe ftr, h 219 W 3d  
 Monk Howard E, plumber, b 219 W 3d  
 Monk Jessie, dom, b 13 Mill  
 Monk John, steelwkr, b Sarah Benson

## **EUGENE E. KNOX** 311-313 MASONIC TEMPLE

**FIRE, LIFE AND ACCIDENT INSURANCE**

INSURES ANYTHING INSURABLE

PHONES: HOME 104-BELL 411

Monk Joseph G (Mary B), stove inspr, h 127 E Front  
 Monk Katie, dom, b 13 Mill  
 Monk Robert L, lab, b 160 Mill  
 Monk Sarah J (wid Enoch), b 176 E Front  
 Monk Wm (Ruth), steelwkr, h 109 N Sinton  
 Monnahan John (Liddie), lab, h 162 Mill  
 Monroe Albert, shoewkr, b rr 31 W Front  
 Monroe Anna (wid John), h 78 W 9th  
 Monroe George, cigarmkr, b rr 31 W Front  
 Monroe George, stripper, b rr 31 W Front  
 Monroe Gilbert S (Edith P; Samuel Monroe & Son), h  
 1128 Offnere  
 Monroe James, mach, b 78 W 9th  
 Monroe Leo, cigarmkr Doerr Bros, h rr 31 W Front  
 Monroe Milton H (Ida), cabinetmkr, h 1325 High  
 Monroe Samuel (Mary J; Samuel Monroe & Son), h  
 314 12th  
 Monroe Samuel & Son (Samuel and Gilbert S), genl  
 contrs 1128 Offnere  
 Monson Hiemer W (Helen L), foreman, h 513 Highland  
 av  
 Montavon Julius P (Magdalen), h 350 Jackson  
 Montavon Julius P jr, shoewkr, b 350 Jackson  
 Montavon Margaret A, steno, b 82 W 5th  
 Montavon Thomas, clk, b 82 W 5th

Montavon Walter, shoewkr, b 293 W Front  
 Monteer Elizabeth, nurse, b 918 Gay  
 Montgomery Allie, shoewkr, b 421 Bond  
 Montgomery Arthur H. clk, b 376 E 8th  
 Montgomery Clara, waitress, r W H Forinash  
 Montgomery Earl A. cond, b 376 E 8th  
 Montgomery Elva, riveter, b 473 E 8th  
 Montgomery Emma (wid Wm H), h 473 E 8th  
 Montgomery Herbert, fireman, r 375 12th  
 Montgomery Mart, confr 76 W 2d, b same  
 Montgomery Mary, waitress, r W H Forinash  
 Montgomery Mary C (wid Francis L), boarding, h 331  
 W Front  
 Montgomery Roscoe S. coml trav, b 31 W Front  
 Montgomery Sue, shoewkr, h 421 Bond  
 Montgomery Wm H H (Eugenia), clk, h 376 E 8th  
 Moon Bessie A, clk, b 18 W 9th  
 Moon Frank, mach hand, b 18 W 9th  
 Moon James I (Catharine), watchman, h 18 W 9th  
 Mooney George A (Rossie B), clk, h 658 Vinton av  
 Moore Ada R, tchr, b 380 E 5th  
 Moore Adelia (wid Frank), shoewkr, h 29 E Front  
 Moore Agnes, dom 1019 Clay  
 Moore Alice A (wid Joseph), b 1512 N Waller  
 Moore Andrew E, brakeman, b 234 Robinson av

## PORTSMOUTH GERMAN B. & L. ASSN. CO.

MONEY TO LOAN  
 ON  
 CITY PROPERTY  
 MASONIC TEMPLE

Moore Andrew L, h 234 Robinson  
 Moore Arthur R (Gertrude L), physician 107 Gallia, h  
 same  
 Moore Asa D (Ella N), cond N & W, h 666 Gallia  
 Moore Bettie M (wid Jerry K), h 209 Gallia  
 Moore Blanche, dom, h 149 13th  
 Moore Booker (Stella D), car repr, h Fullerton, Ky  
 Moore Cary (Bessie), shoewkr, b 217½ Market  
 Moore Clara C Mrs, b J H Fullerton  
 Moore C Alfred, clk, b Talitha Moore  
 Moore David J (Katie L), grocer 1402 N Waller, h same  
 Moore Edward G (Eslie J), shoewkr, h 1218 McCon-  
 nell av  
 Moore Elizabeth (wid John H), b J R Moore  
 Moore Ellen (wid James) h 1010 Scott  
 Moore Elma V, student, b 29 E 4th  
 Moore Elmer, steelwkr, b 1605 Franklin av  
 Moore Ernest (Lizzie), driver, h 423 Bond  
 Moore Fanny (c), h 132 E 11th  
 Moore Frances J, b 29 E Front  
 Moore Frank, ball player, r 29 W 6th  
 Moore Frank (Margaret), foreman, h 520 E 11th  
 Moore Frank B (Myrtle L), foreman, h 70 E 4th  
 Moore Frank A (Margaret), shoewkr, h 305 E 3d  
 Moore Franklin B (Flora), shoewkr, h 345 Gallia  
 Moore F Millard (Luvenia), shoewkr, h 15 W 10th

Moore Garland B, clk, b 436 E 11th  
 Moore George W (Nancy A), driver, h 153 W 5th  
 Moore Glen D (M Noline), uphlr 164 E 9th, h 29 E 4th  
 Moore Goldie J, b 1456 High  
 Moore Guy S, shoewkr, b 124 E 3d  
 Moore G Arthur, carp, b 299 Gallia  
 Moore Isaac (c), steelwkr, b 1520 N Waller  
 Moore James, steelwkr, b 1520 N Waller  
 Moore James E (Nancy M), com trav J G Reed Co, h  
 485 Logan  
 Moore James F (Stella F), h Fullerton, Ky  
 Moore James H, brakeman, b 234 Robinson av  
 Moore John (Sarilda), lab, h 129 Mill  
 Moore John L, car repr, b 214 12th  
 Moore John O, shoewkr, b 299 Gallia  
 Moore John R (Sarah A), lab, b Star Yards  
 Moore Kathleen B, b 520 E 11th  
 Moore Leander, brakeman, b 234 Robinson av  
 Moore Lillie M, b 1456 High  
 Moore Lydia M, shoewkr, b 69 W 2d  
 Moore Mary, h 98 W 6th  
 Moore Mary A, student, b 1456 High  
 Moore Mary E (wid Philip H), h 69 W 2d  
 Moore Melvin (Rachel F), eng, h n s Main, 12 w of  
 Jackson, S'ville P O

---

## TRY A TIMES WANT AD.

---

Moore M Ruth, b 70 E 4th  
 Moore Noah (Belle), lab, h 214 12th  
 Moore Nora G, shoewkr, b 1456 High  
 Moore Oscar E (Julia B), shoewkr, h 393 Jackson  
 Moore O Frank, car inspr, b 214 12th  
 Moore Raphael A, grinder rr 30 E 4th, h same  
 Moore Rena, shoewkr, b 1216 Chillicothe  
 Moore Robert S, barber, b 624 John  
 Moore R Clinton, air inspr, b Melvin Moore  
 Moore Samson (Catharine), steelwkr, h 68 W Rhoades  
 av, N B  
 Moore Samuel (Daisy C), shoewkr, b 69 W 2d  
 Moore Samuel G, h 380 E 5th  
 Moore Samuel W (Minnie I), contr, h 504 Vinton av  
 Moore Sarah F (wid Wm), b 1218 McConnell av  
 Moore Shepard A (Almira), elev opr, h 124 E 3d  
 Moore Steward N (Florence), shoewkr, h 1216 Chillicothe  
 Moore Sylvan, shoewkr, b 410 Gay  
 Moore Talitha (wid Alfred), h Harrison n w cor Bloom,  
 S'ville P O  
 Moore Thomas (Rebecca), lab, h 124 E Front  
 Moore Wm, shoewkr, b 1316 High  
 Moore Wm A, stockpr, b 124 E 3d  
 Moore Wm H, b 148 E 9th  
 Moore Wm H (M Alice), fish, h 1512 N Waller

- Moore Wm S (Josephine), h 13 Mill  
 Moore W Leonard (Pearl), brickwkr, h 532 Vinton av  
 Moore Zachariah H (Fannie), carp, h 1456 High  
 Moorehead Robert R, eng N & W, r 1312 Center  
 Moorhead Albert S (Laura A), mach, h 215 E 9th  
 Moorhead Lloyd J (Alice D), paymstr, h 24 W 7th  
 Mooter Augustus J (Emma J), eng N & W, h 66 W 3d  
 Moppin Georgia, waiter, r C B Dever  
 Morano Tony (Lucy), shoewkr, h 91½ 17th  
 Moreland Frank T, r Elizabeth Micklethwait  
 Moreton Pauline, phone opr, b 34 W 6th  
 Morford Frank E, shoewkr, b 66 Gallia  
 Morford George, steelwkr, b 140 Gallia av N B  
 Morford Harry L (Daisy), shoewkr, b 66 Gallia  
 Morford Lillie B, b 343 E 11th  
 Morford Nellie M, shoewkr, b 66 Gallia  
 Morford Thomas J (Abigail), b 401 Court  
 Morford Wm C, wagon mfr rr 161 E 11th, h 343 same  
 Morgan Ada, shoewkr, b 521 Campbell av  
 Morgan Cassie F (Mabel), electn, h 649 E 8th  
 Morgan Charles E (Margaret L), shoewkr, h 521 Campbell av  
 Morgan Edwin J (Mary), foreman, h 423 Glover  
 Morgan Elizabeth Mrs, h 649½ E 8th  
 Morgan Flanders (Alice), lab, h 410 E 6th  
 Morgan George (Grace), com trav, h 638 John  
 Morgan Horace C, painter, b 434 Gallia  
 Morgan James K (Eliza), lab, h 13 W 10th  
 Morgan Ida M, clk, b 13 W 10th  
 Morgan Jeanetta M, shoewkr, b 410 E 6th  
 Morgan John, steelwkr, b 90 E Rhoades av N B  
 Morgan John A (Fannie D), brkmm, h 357 E 11th  
 Morgan John E, molder, b 13 W 10th  
 Morgan Joseph (Annie), condr, h 17 Elizabeth N B  
 Morgan Josiah S (Melissa C), mayor New Boston, h 100 S Ohio av N B  
 Morgan Julia E, clk, b 13 W 10th  
 Morgan Lillie, dom 705 Findlay  
 Morgan Lyle W, shoewkr, b 70 Gallia  
 Morgan L. C, shoewkr, b 70 Gallia  
 Morgan May, clk, b 13 W 10th  
 Morgan Maywood C (Katie M), eng N & W, h 495 Logan  
 Morgan Norman, bricklyr, b 90 E Rhoades av N B  
 Morgan Oliver D (Jessie L), driver, h 1221 Findlay  
 Morgan Robert D (Flora A), carrier P O, h 1421 Grandview av  
 Morgan Sarah E, labeler, b 410 E 6th  
 Morgan Wm L, b 521 Campbell av  
 Moritz Charles (Ida K), mach, h 140 E 9th  
 Moritz Chris, carrier R F D  
 Moritz George, carrier R F D  
 Moritz Louis (Madgalena), shoewkr, h 194 E 9th  
 Morning Glory The (W H Hoisington and Mrs B McNeill), confectionery 619 Chillicothe

Morris Albert, shoewkr, b 212 E 11th  
 Morris Alma J, b 309 E 4th  
 Morris Cynthia (wid James T), b 125 Market  
 Morris Ellen M, phone opr, b 278 17th  
 Morris Ethel, tchr, b 309 E 4th  
 Morris George D (Louisa J), h 278 17th  
 Morris Gertrude M, shoewkr, b 620 Campbell av  
 Morris Harry R (Minnie), supt, h 309 E 4th  
 Morris Hattie D, shoewkr, b 279 17th  
 Morris Inez, b 309 E 4th  
 Morris James L, brickwkr, b rr 1222 Franklin av  
 Morris John W (Katherine), barber 125 Market, h same  
 Morris Josephine (wid Stout), h Union Mills rd, W P,  
 R F D No 1  
 Morris Kate, dom Washington Hotel  
 Morris Luella, b Josephine Morris  
 Morris Lulu V, shoewkr, b 620 Campbell av  
 Morris Mallalieu C, shoewkr, b 620 Campbell av  
 Morris Mary E Mrs, h 620 Campbell av  
 Morris Mattie (wid Charles), h 212 E 11th  
 Morris Minerva, steno, b 309 E 4th  
 Morris Oliver M (Gertrude), shoewkr, h 360 E 8th  
 Morris Robert G (Ella), cond N & W, h 682 Grant  
 Morris Samuel J (Addie V), air inspr, h 1331 High  
 Morris Sophia F, clk, b 278 17th

## UNION TRANSFER

1009 CLAY Home Tels. Y-1049. X-1225

**Transfer and Storage**  
**Package Delivery**  
**Piano Movers**  
**Packers and Shippers**

Morrison Wm (Katherine), barber, h 125 Market  
 Morrison Wm E, eng N & W, r George Carter  
 Morrison Charles (Lillie B), carp, h 124 Kinney la  
 Morrison Charles N, clk, h 124 Kinney la  
 Morrison Charles T (Mary C), lab, h e s Bloom, r n of  
 5th, S'ville P O  
 Morrison Cora M, shoewkr, b 669 Gallia  
 Morrison C Edward (Lizzie I), brickwkr, h 97 E Grace,  
 N B  
 Morrison Ella B, laundress, b 669 Gallia  
 Morrison Frank, shoewkr, b 182 12th  
 Morrison Garnet, shoewkr, b 124 Kinney la  
 Morrison Grover C, lab, b C T Morrison  
 Morrison Gus, cook, r 311 Chillicothe  
 Morrison Henry, shoewkr, b 182 12th  
 Morrison James H (Mary F), lab, h 669 Gallia  
 Morrison Jesse, electr, b 167 E Rhoades av, N B  
 Morrison Jesse L, lab, b 669 Gallia  
 Morrison Joseph, b 22 W Rhoades av, N B  
 Morrison J Wesley (Belva E), steelwkr, h 99 E Rhoades  
 av, N B  
 Morrison Louis, lab, b C T Morrison  
 Morrison Lucretia (wid Wm), h 182 12th  
 Morrison Samuel (c), lab, b 1214 Union  
 Morrison Thomas G, shoewkr, b 124 Kinney la

Morrison Tobias (Ellen), steelwkr, h 92 E Grace, N B  
 Morrow G Thomas (Elizabeth), foreman, h e s Norfolk,  
 i s of Walnut, E P  
 Morton Dudley W, soft drinks Fullerton, Ky, h same  
 Morton Horace M (Ellen M), genl store Fullerton, Ky,  
 h same  
 Morton John R (Fannie), genl store Fullerton, Ky, h same  
 Morton Nellie (wid James), h Fullerton, Ky  
 Morton Oliver P (L Effie M), car repr, h Fullerton, Ky  
 Morton Samuel (Anna M), bricklvr, h 117 W 3d  
 Moseman Albert A (Anna), weighmstr, h 615 Glover  
 Moseman John W, lab, b 617 Market  
 Moseman Roscoe E, shoe cutter, h 617 Market  
 Moseman Victoria J, h 617 Market  
 Motts Jerry C (Mary R), shoewkr, h 706 Boundary  
 Motts Jura C (Mary R), shoewkr, h 513 E 8th  
 Mougey Charles L (Minnie K), lab, h s s Harrison, 4 e  
 of Jackson S'ville P O  
 Moulton Frank W (Martha D), atty 19-22 Turley bldg,  
 h 153 E 2d  
 Mowrey Austin J (Edna), blksmith, h Fullerton, Ky  
 Mowrey Edward, shoewkr, b 613 E 7th  
 Mowrey Frederick, lab, b 613 E 7th  
 Mowrey Joseph, lab, b 613 E 7th  
 Mowrey Laben T (Mary E), cement, h 613 E 7th

---

## HUBBARD TRANSFER

STORAGE    PIANO MOVING  
 505 NINETEENTH ST.    HOME PHONE X-1256    PACKING AND CRATEING

---

Mowrey Samuel, lab, b 613 E 7th  
 Mowrey Walter, lab, b 436 Gallia  
 Mueller Albert A, lab, h 176 14th  
 Mueller Barbara C, h 1114 Gallia  
 Mueller Theodore (Mary), tailor, h 1519 Kinney  
 Mullahy Nora E (wid Patrick), h 128 W 6th  
 Mullens Hiram (Mary F), carp, h 455 Jackson  
 Mullens Lawrence G, barber, b 455 Jackson  
 Mullens Wm (Julia), lab, h 458 Dexter av  
 Mulligan Mary A (wid Edward), h 148 E 8th  
 Mulligan Thomas S (Laura), train dispr, h 374 E 6th  
 Mullins John, lab, b 197 E 9th  
 Mullins John M, shoewkr, b 160 E Front  
 Mullins Samuel (Polly A), carp, h 160 E Front  
 Multer Agatha (wid Frederick), b 38 W 7th  
 Multer Albert H (Susie; Multer Bros), h 72 W 7th  
 Multer Bros (Herman P and Albert H), meats, 611  
 Chillicothe  
 Multer Herman P (A Melvina; Multer Bros), h 13 W 7th  
 Multer J Fred (Carrie), eng, h 68 W 7th  
**MUNION GEORGE B (Louise), Exclusive Seller of  
 Excelsior Shoes, Fine Repairing a Specialty, 296  
 Gallia, Home Tel Y-854, h 337 Gallia, Home Tel X-  
 1253**  
 Munn Elizabeth H, b 228 W 4th



Munn Floyd D (Cora B), air brake instr N & W, h 810 Gay  
 Munn Gilbert D (Stella B), lab, h n s 5th e of Jackson, S'ville P O  
 Munn Jesse, brickwkr, b rr 18 W Gallia av N B  
 Munn Letitia, b 120 Gallia  
 Munn Sylvester, mach, b 810 Gay  
 Munsey John W (Mary), cond N & W, h 1138 Kenyon  
 Munyon Earl, shoewkr, b 847 Gallia  
 Munyon John, steelwkr, b 847 Gallia  
 Munyon John B (Hettie), brick wkr, h 847 Gallia  
 Munyon Zie (Bertha), brickwkr, h Fullerton, Ky  
 Murphy Edward, bottler, b 17 E Front  
 Murphy Edward, lab, r 115½ Market  
 Murphy Ella M, b 17 E Front  
 Murphy Fred J (India), shoewkr, h 1206 Gay  
 Murphy Henry M (Minnie), steelwkr, b 63 E Front  
 Murphy Ida, shoewkr, b 17 E Front  
 Murphy Isaac S, shoewkr, h 815 Harvard  
 Murphy James R (Lillian M), foreman, h 560 18th  
 Murphy Johanna, b 229 E 3d  
 Murphy John J, boatman, h 17 E Front  
 Murphy John J jr, shoewkr, b 17 E Front  
 Murphy Richard E, shoewkr, h 815 Harvard  
 Murphy Theodore D, shoewkr, b 815 Harvard

## Portsmouth College of Business

Fits Men and Women for Business Life and Furnishes Competent Help to the Business Man  
 Night Classes Open All the Year KRICKER BLDG.

Murphy Thomas, shoewkr, b 434 Gallia  
 Murphy Thomas, shoewkr, r 115½ Market  
 Murphy Thomas M, clk, b 17 E Front  
 Murray Clinton D (Emma), mgr Ohio Loan Co, h 464 E 5th  
 Murray Hiram B, bkpr W F Seymour, b 199 E 3d  
 Murray Hiram B jr (Mayme), bkpr The Peebles Brick Co, h 1427 Offnere  
 Murray John H, bkpr, b 69 W 6th  
 Murray Manford, lab, b 603 E 6th  
 Murray Mary L, b 69 W 6th  
 Murta Wm (M Annie), lab, h 814 Court  
 Musique Georgia, b 58 W 6th  
 Musser Arthur C (Grace), notary public, b 120 Gallia  
 Musser Clara M, steno, b 218 E 3d  
 Musser Ethel C, tchr, b 1332 Park av  
 Musser Filmore (Elona O), cashr The Ohio Valley Bank, h 1332 Park av  
 Musser Frank, shoewkr, b 120 Gallia  
 Musser Ida A (wid Leon), solr, h 218 E 3d  
 Musser Isabel, student, b 1332 Park av  
 Musser Isabel E (wid John C), h 386 E 7th  
 Musser Isabel E, r 7 Elk Bldg  
 Musser James (Julia), foreman, h 120 Gallia  
 Musser Juliet Mrs, furn rms, h 120 Gallia

- Musser Mame J, tchr, b 249 E 3d  
 Musser Mary S (wid Aaron), b 105 W 6th  
 Musser Nevin M (Nannie), stereo, h 386 E 7th  
 Musser Phoebe J, shoewkr, b 105 W 6th  
 Musser Wm (Mary A), brick lyr, h 249 E 3d  
 Musser W Earl, shoe ctr, b 1314 Mound  
**MUTUAL BENEFIT LIFE INSURANCE CO OF  
 NEWARK, N J, Edgar F Draper & Co Agts 201-  
 203 Masonic Temple (See left center lines)**  
 Mutual Life Ins Co of N Y, Clarence E Nodler mgr, 405-6  
 Masonic Temple  
 Myer Andrew J (Martha), boiler mkr, h 368 Robinson av  
 Myers Ella (wid Henry), h rr 1306 High  
 Myers Esther L, cashr The Orpheum, b 24 Damarin Bldg  
 Myers Floyd, structural iron wkr, b 624 John  
 Myers Fred, com trav Haas Clothing Co, h 19 Damarin  
 Bldg  
 Myers Harley W, blksmith, b rr 1306 High  
 Myers Henry F (The Wise Tailoring Co), r Damarin Bldg  
 Myers James H, concrete wkr, b rr 1306 High  
 Myers John H (Marjorie), eng, h 1328 McConnell av  
 Myers Joseph (c), lab, r 1503 N Waller  
 Myers Mary A (c), cook 231 E 2d  
**MYERS ROBERT C (Clara F), Attorney-at-Law 34-36  
 Turley Bldg, Home Tel 996, h 1330 McConnell av,  
 Home Tel Y-1196**  
 Myers Rosa, shoemkr, h 24 Damarin Bldg  
 Myers Walter R, bkpr Cassell & Elliott, h 420 N Waller  
 Myers Wm R (Florence), brklyr, h 620 E 8th

## N

- Nagel Albert (Katherine), meats 69 E 2d, h same  
 Nagel Albert C, sawyer, b 1424 N Waller  
 Nagel Aloysius (Mary), meats 166 12th, h same  
 Nagel Andrew W, meat ctr, b 31 E 10th  
 Nagel Anna B, clk, b Engelbert Nagel  
**Nagel Bertha N (wid John), h 1424 N Waller**  
 Nagel Charles H (Lena), foreman, h 265 E 9th  
 Nagel Christopher M, drayman, b J M Nagel  
 Nagel Edward W, meat ctr, b 166 12th  
 Nagel Engelbert, h w s Market 1 s of Main, S'ville P O  
 Nagel Estella M, b 167 12th  
 Nagel George C (Mattie J), shoewkr, h 148 12th  
 Nagel George E (Clara), shoewkr, h 1422 N Waller  
 Nagel George L, butcher, b 166 12th  
 Nagel Henry W (Mary A), brklyr, h 916 N Waller  
 Nagel Jacob M (Ada), car repr, h n s 5th 3 e of Bloom,  
 S'ville P O  
 Nagel Joseph, shoewkr, b 1424 N Waller  
 Nagel Kinnard N (Nola), grocer Star Yards, h 4th s w  
 cor Market, S'ville P O  
 Nagel Laura M, shoewkr, b 1424 N Waller  
 Nagel Martin, b 31 E 10th  
 Nagel Pearl R, mach hd, b 409 12th

Nageleisen Wm F (A Maud), mach, h 132 E 8th  
 Nance Ferol H, time kpr, b 510 Court  
 Nance Guy J, shoewkr, b 510 Court  
 Nance John W (Laura E), h 510 Court  
 Napier Goble G (Missouri), eng N & W, h 1017 Kendall  
 av  
 Napier Henry (Ida), brkmm, h 1019 Kendall av  
 Napier James, craneman, b 381 Grant  
 Narisco Bianacci, lab, h 925 Walnut  
 Nardi Wm (Rosa), shoewkr, h 107 Gay  
 Nash John L (Margaret), grocer 224 Market, h 155 W 2d  
 National Cash Register Co The, G E Smith sales agt 114  
 Market

**NATIONAL FIRE INSURANCE CO OF CONNECT-  
 ICUT**, Philo S Clark Agt 46-47-48 Turley Bldg  
 (See front cover)

**NATIONAL INSURANCE CO OF CINCINNATI, O**,  
 Philo S Clark Agt 46-47-48 Turley Bldg (See front  
 cover)

**NATIONAL LIFE INSURANCE CO OF VER-  
 MONT**, Philo S Clark Agt 46-47-48 Turley Bldg  
 (See front cover)

**NATIONAL SURETY CO OF NEW YORK**, Eugene  
 E Knox Genl Agt 411-413 Masonic Temple (See  
 right center lines)

## **SMITH LUMBER CO.**

**Will Furnish Materials to Build  
 or Build You a House Complete**

**1001-1005  
 LINCOLN  
 STREET  
 BOTH PHONES**

Nave Edgar G (Belle), pres The E G Nave Bros Co, h  
 165 E 9th  
 Nave E G Bros Co The, E G Nave pres, M B Nave vice  
 pres, H V Nave sec, D W Curtis genl mgr, railroad  
 contrs 11th, s w cor Scott  
 Nave Henderson V, sec E G Nave Bros Co, res Amelia, O  
 Nave M B, vice pres E G Nave Bros Co, res Amelia, O  
 Neeper Don A, shoewkr, b 1506 Chillicothe  
 Neeper Elva A, forewoman, b 1506 Chillicothe  
 Neeper Pressley J (Sarah A), h 1506 Chillicothe  
 Neeper Russell R, shoewkr, b 1506 Chillicothe  
 Neff George W, lab, b 191 E Front  
 Neff George W (Elizabeth J), painter, Jackson, s e cor  
 5th, S'ville P O  
 Neff Israel (Mary J), h 373 E 10th  
 Neff James C (Ella P), eng N & W, h 1314 Center  
 Neff John W, shoewkr, b 191 E Front  
 Neff Leonard Z (Georgianna), electr, h 561 E 11th  
 Neighbors John (Maud), plasterer, h 141 13th  
 Neill Anna, b 302 Market  
 Neill Bessie, ticket clk The Nickelodeon, b 38 W 4th  
 Neill Foundry Co, George W Neill pres, 302 Market  
 Neill George W, pres Neill Foundry Co, h 302 Market  
 Neill John G, clk, h 38 W 4th  
 Neill Lizzie R, b 302 Market

Nelson Frank M (Rebecca), boarding, 140 E Gallia av  
N B

Nelson Jacob H, lab, b 119 Madison

Nelson Jefferson (Catharine), shoewkr, h 1501 Offnere

Nelson John H (Lovina), tmstr, h 1315 Mound

Nelson Louis B (Bertha M), lab, h 219 W 4th

Nelson Patterson, lab, b 480 E 5th

Nelson Willard T (Minnie), steelwkr, h 29 Mill

Nelson Wm M, lab, b 168 W 4th

**NEU JOHN**, Constable, Notary Public and Collector  
722 Chillicothe, Home Tel Y-1239, h 56 E 4th, Home  
Tel A-1120

Neudoerfer Clara W, clk, b 426 Chillicothe

Neudoerfer Erma M, steno, b 426 Chillicothe

Neudoerfer John L, dept mgr Portsmouth Steel Co, b 426  
Chillicothe

Neudoerfer Lawrence F (Elizabeth; Neudoerfer & Silcox),  
h 239 E 9th

Neudoerfer Margaret, h 426 Chillicothe

**NEUDOERFER & SILCOX** (Lawrence F Neudoerfer,  
Wm C Silcox), Wholesale Grocers 15 W 5th, Tels  
Home 69, Bell 69-R-1

Nevar Robert, lab, b 157 15th

Neve Marthena (wid Wm), h 99 W 7th

New Boston Christian Church, Ohio av, N B

## FULLER UNDERTAKER

### AMBULANCE SERVICE

CALLS ANSWERED  
PROMPTLY DAY OR NIGHT

Cor. 2d and Washington Sts. Both Phones 96

New Boston Public School, Ohio av, bet Stanton av and  
Grace, N B

New Boston School, Harrison av, s e cor Oak, N B

**NEW HAMPSHIRE FIRE INSURANCE CO OF  
MANCHESTER, N H**, The Frank B Finney Co  
Agts 19 Gallia (See front cover)

**NEW IDEA CLOTHING CO** (M E Edelson, Alfred  
Hammel), \$15.00 and \$20.00 Suits Only, 306 Chilli-  
cothe, Home Tel 408-Y

**NEW JERSEY PLATE GLASS INSURANCE CO OF  
NEWARK, N J**, Philo S Clark Agt 46-47-48 Turley  
Bldg (See front cover)

**NEW YORK PLATE GLASS INSURANCE CO OF  
NEW YORK**, Edgar F Draper & Co Agts 201-203  
Masonic Temple (See left center lines)

Newcomb John, carp, b 184 E Rhoades av, N B

Newhouse Ira, fireman, r 411 E 11th

Newkirk Albert (Laura), steelwkr, h 808 Murray

Newland Edward W, shoewkr, r 76 E 9th

Newland E Paul, shoewkr, b 1428 Offnere

Newland James W (Almira), shoewkr, h 1428 Offnere

Newland Louisa, tchr, b 1428 Offnere

Newland Pearl W, shoewkr, b 1428 Offnere

Newman Albert H (Luella), lab, h 719 E 9th

Newman Caroline (wid Patterson), b Joseph Newman

- Newman Charles, shoewkr, b 453 Jackson  
 Newman Charles S (Pearl A), clk, h 218 W 2d  
 Newman Clare, shoewkr, b 67 E 10th  
 Newman Cora L (J M Newman & Co), b 93½ W 2d  
 Newman Dura U, carp, b 1303 McConnell av  
 Newman Elba J, brkmm, r R J Wilson  
**NEWMAN GEORGE O (Clay Moore), Attorney-at-Law** 14-17 Turley Bldg, Tels Home 91, Bell Main 281-W, h 32 W 2d, Home Tel A-1116  
 Newman's Hall, 55 Gallia.  
 Newman Henry A (Emma), city fireman, h 67 W 10th  
 Newman Howard O, clk, b 71 E 2d  
 Newman Jerry (c), farmer, h 15 14th  
 Newman John (Amanda), brickwkr, h Lakeside add  
 Newman John (Hattie), molder, h 23 W 8th  
 Newman John A, b 66 E 9th  
 Newman John F (Emma M), soft drinks, h 66 E 9th  
 Newman John H (Joan), eng, h 1217 Gay  
 Newman John H (Lydia I), steelwkr, h 146 E Grace, N B  
 Newman John M (J M Newman & Co), h 93½ W 2d  
 Newman John M (Nannie R), carp, h rr 1602 Franklin av  
 Newman John P (Amy), cementwkr, h 67 E 10th  
 Newman Joseph (Blanche), lab, h Star Yards  
 Newman J M & Co (John M, Cora L and Mary A Newman), ladies' furnishings 95 W 2d

---

## TIMES WANT ADS. PAY

---

- Newman Kate M (wid James W), h 71 E 2d  
 Newman Lark W (Vennie), bricklyr, h 100 4th  
 Newman Louis C, soda dispnsr, b 1303 McConnell av  
 Newman Martin, carp, b 716 Washington  
 Newman Mary A (J M Newman & Co), b 93½ W 2d  
 Newman Minnie, shoewkr, b 453 Jackson  
 Newman Mollie, shoewkr, b 67 E 10th  
 Newman Newton (Susie), lab, h Star Yards  
 Newman Oscar, carp, b 220 Robinson av  
**NEWMAN OSCAR W (Charl T), Attorney-at-Law** 14-17 Turley Bldg, Tels Home 91, Bell Main 281-W, h 161 E 2d, Tels Home 20, Bell Main 486  
 Newman Sophia (wid Wilhelm A), h 68 W 7th  
 Newman S Jasper (Jessie O), carp, h 1303 McConnell av  
 Newman Virgil (Anna), carp, h s s Walnut 17 e of Norfolk, E P  
 Newman Wilbert A, bkpr, b 67 W 10th  
 Newman Wm (Alice), roller, r 108 W 5th  
 Newman Wm A (Stella F), portraits 411 Gay, h same  
 Newport Daniel, lather, b 849 Gallia  
 Newsom Daniel, lab, b 417 Sinton  
 Newton Nana A, librarian Free Public Library, b 805 Court  
 Newton Olie A, h 805 Court  
 Nichols Celia (c), h 120 12th

- Nichols Charles D. b 77 W 6th  
 Nichols Christopher (c), lab. b 152 E 11th  
 Nichols Edward (c), cook. b 152 E 11th  
 Nichols Edward, steelwkr, b rr 69 S Ohio av  
 Nichols Eliza C (wid Mahlon G), h 577 Home av  
 Nichols Frances (c), h 152 E 11th  
 Nichols Fred, lab. b 15 E 10th  
 Nichols Isaac, shoewkr, b 64 E 4th  
 Nichols James A (c), lab. h 134 E 11th  
 Nichols John (c), lab. b 152 E 11th  
 Nichols Joseph (Elizabeth), watchman, h S Portsmouth, Ky  
 Nichols J Belden, h 77 W 6th  
 Nichols Maria (wid J B), b 77 W 6th  
 Nichols Milford (Alice), car repr, h 192 E 11th  
 Nichols Nancy, shoewkr, b 243 12th  
 Nichols Pauline, mlnr, b 576 E 7th  
 Nichols Robert (Annette L.), tel opr, b 340 E 6th  
 Nichols Thomas B (Maria R), carriage mfr 74 W 3d, h  
 48 W 9th  
 Nichols Thomas W (Nellie), eng N & W, h 706 Vinton av  
 Nichols W Ellis (Mildred), phys Fullerton, Ky, h same  
 Nickel Arthur M, shoewkr, b 1119 Monroe  
 Nickel Charles F (Julia), shoewkr, b S Portsmouth, Ky  
 Nickel Charles M, shoewkr, b 834 N Offnere  
 Nickel Dollie M, shoewkr, b 203 12th



## MONUMENTS

THE C. C. BODE GRANITE CO.

1002 OFFNERE  
 Home Phone 398

- Nickel Edward W, shoewkr, b James Nickel  
 Nickel James (Sarah A), shoewkr, h S Portsmouth, Ky  
 Nickel John A (Anna E), foreman, h 1313 McConnell av  
 Nickel Julia M, tchr, b 203 12th  
 Nickel Kate, clk, b 834 N Offnere  
 Nickel Lena M, b 1119 Monroe  
 Nickel Ruth, shoewkr, b 203 12th  
 Nickel Samuel (Catherine), h 834 N Offnere  
 Nickel Samuel T, shoewkr, b 834 Offnere  
 Nickel Walter W, shoewkr, h 203 12th  
 Nickel Wm E (Callie B), blksmith 1119 Monroe, h same  
 Nickel W Ernest, lab, b James Nickel  
 Nickell Mary (wid Miles), b C G Hannah  
 Nickell Thomas L (Mary J), lab, h s s Broadway 3 w of  
 Jackson, S'ville P O  
 Nickels Eva B, shoewkr, b 354½ Gallie  
 Nickelodeon The, David E Thomas mgr, moving pictures,  
 7 W 2d  
 Niece Bertha L, shoewkr, b rr 701 E 8th  
 Niece Jesse (Belle), lab, h rr 701 E 8th  
 Niece Mary S, shoewkr, b rr 701 E 8th  
 Nippert Henry, lab, b F C Bobst  
 Nixon George W (Mary E), lab, h 19 Mill  
 Nixon Marion, dom Washington Hotel  
 Nixon Thomas B, shoewkr, b 19 Mill

- Noble Clarence T (Rosa A), cond St Ry, h 618 E 8 th  
 Nodler Clarence E, teller First Natl Bank, h 242 E 4th  
 Nodler Emma C (wid Frank), b 242 E 4th  
 Nodler Mary C, b 242 E 4th  
 Noel Blanche P, tchr, b 711 John  
 Noel Charles, civil eng, b Isaac H Noel  
 Noel Charles, lab, b P W Noel  
 Noel Chester C, brickwkr, b 19 W Rhoades av, N B  
 Noel Clarence E (Rose A), traffic mgr Excelsior Shoe Co,  
 h S Portsmouth P O, Ky  
 Noel Earl, fireman, b Portsmouth Hotel  
 Noel Ella Mrs, h 324 Robinson av  
 Noel Ellen (wid Charles), h Lakeside add, N B  
 Noel Elsie F, dressmkr, b 1111 Offnere  
 Noel Ellsworth, gardener w s N & W Ry, 2 s of Spring la,  
 h same  
 Noel Emma, shoewkr, b 38 E Front  
 Noel Eva, shoewkr, b 253 W Front  
 Noel H Marie, student, b Joseph H Noel  
 Noel Inez Z, tchr, b 324 Robinson av  
 Noel Isaac H (Mary E), farmer, h w s Chillicothe 7 n of  
 Spring la  
 Noel John F (Susan), carp, h 38 E Front  
 Noel John F (Frances B), farmer, h w s Chillicothe 5  
 n of Spring la

## **J. W. BAHNER** | **INSURANCE**

**Security Bank Bldg.**

- Noel John H, h e s Chillicothe, 16 n of Kinney la  
 Noel John P (Maud M), brickwkr, h 19 W Rhoades av  
 N B  
 Noel Joseph H (Emma H), gardener w s Chillicothe 8 n  
 of Spring la, h same  
 Noel Lou (wid Ezra), h 711 John  
 Noel Louis O, shoewkr, b 38 E Front  
 Noel Marion (Pauline), painter, h 193 E Front  
 Noel Marjorie L, b John F Noel  
 Noel Nellie M, shoewkr, b 324 Robinson av  
 Noel Philip W, farmer, h e s Chillicothe 14 n of Kinney la  
 Noel Sallie (wid Edwin), b 84 18th  
 Noel Solomon D, b P W Noel  
 Noel S Garnet, b 324 Robinson av  
 Noel Telemachus P, farmer, h west end Spring la  
 Noel Wm R (Lizzie), h Lakeside add N B  
 Noel Wm W, shoewkr, b 38 E Front  
 Noell Amanda A (wid Chesley), b 69 E 4th  
 Noell Asa B, shoewkr, b 69 E 4th  
 Noell Bert M (Grace), brkmm, h 410 Gallia  
 Noell John G W (Sarah A), lab, h 69 E 4th  
 Noell Sterling A, shoewkr, b 69 E 4th  
 Nolan Allen S (Amanda M), car repr, h 563 E 5th  
 Nolan Elizabeth (wid Edward J), b 807 Harvard  
 Nolan James, lab, b 221 W 3d

Nolan John (Ethel R), shoewkr, h 616 E 7th  
 Nolen Joseph (Ellen), plumber, h 221 W 3d  
 Nolan Mary C, steno, b 384 E 7th  
 Noland Amelia, b 14 W 10th  
 Noland Charles G (Julia M), electr, h 14 E 11th  
 Noland George O, lab, h 14 W 10th  
 Noland Lucy, b 14 W 10th  
 Nolder James K, com trav, b Isaac H Noel  
 Nolen Charles E (Della M), lab, h 504 Gallia  
 Norfolk Hotel, J E Darragh propr, 926 N Waller

**NORFOLK & WESTERN RAILWAY CO, City**  
 Ticket Office, S B Adams Pass Agent, 420½ Chillicothe, Tels Home 47, Bell 67

Norfolk & Western Railway Co, Civil Engineer's Office, Charles F Losh asst eng, 51 Turley bldg  
 Norfolk & Western Railway Co, Frieght Office, Theodore Doty frt agt, cor Lincoln and Gallia  
 Norfolk & Western Railway Co, Pass and Freight Station, Sciotoville, L A Powell agt, Portsmouth and Ironton Pike and N & W Ry  
 Norfolk & Western Railway Co, Passenger Station, G F Holman ticket agt, 10th and Waller  
 Norfolk & Western Railway Co, Shops, Edward J Stoffner genl foreman, E Portsmouth

THE OLD  
**OHIO FARMERS**  
 LEADS THEM ALL

**INMAN & GRAHAM**  
 AGENTS  
 15 GALLIA BOTH PHONES

Norfolk & Western Ry Y M C A, Ellsworth F Rideout sec, n s Gallia, opp Norfolk, E P  
 Norman Crayton M (Kathleen), meat cutter, h 659 Gallia  
 Norman Lucinda E, shoewkr, b 1302 Mound  
 Norman Mamie, cook Children's Home  
 Norris Charles G, slsmn, b 432 12th  
 Norris Clarence C (Flora C), cond N & W, h 515 Highland av  
 Norris Clifford O, lab, b 1307 Lincoln  
 Norris Elizabeth, tchr, b 432 12th  
 Norris S A Rev (c), pastor Pleasant Green Baptist Church, h 916 Findlay  
 Norris Walter H (Nina), propr Buckeye Grocery, h 432 E 12th

**NORTH AMERICAN ACCIDENT INSURANCE CO OF CHICAGO**, John W Bahner Agt, 6 Security Bank Bldg, Home Tel 876 (See right center lines)

**NORTH BRITISH AND MERCANTILE INSURANCE CO OF LONDON AND EDINBURGH**, Edgar F Draper & Co Agts 201-203 Masonic Temple (See left center lines)

**NORTHWESTERN UNDERWRITERS OF MILWAUKEE, WIS**, Eugene E Knox Agt 411-413 Masonic Temple (See right center lines)

Norton Mattie (wid Oscar W), grocer 1110-12 Kendall av, h same



Nonnen Aloysius Rev, rector St Marys Catholic Church,  
 h 129 W 5th  
 Nourot Albert W, caller, b 333 E 11th  
 Nourot Annie (wid Albert), h 333 E 11th  
 Nourot Isabel, clk, b 30 E 3d  
 Nourot Joseph, mach, h 30 E 3d  
 Nourot M Florence, b 30 E 3d  
 Nourse Clara E, smstrs, b 611 Robinson av  
 Nourse Corydon E (Bertha M), carp, h 402 Campbell av  
 Nourse Earl O (Marie J), bricklyr, h 1433 High  
 Nourse Edith, shoewkr, b 74 W 9th  
 Nourse Frank M, clk, b 611 Robinson av  
 Nourse Goldie F, shoewkr, b 611 Robinson av  
 Nourse Leo (Victoria), painter, h 611 Robinson av  
 Nourse Lewis E (Mary L.), carp, h 87 E Grace, N B  
 Nourse Prior, carp, b 74 W 9th  
 Nourse W Murtaugh (S Ollie), cond, h 1910 Timmonds av  
 Nugent Mary, shoewkr, b 313 W Front  
 Nugent Edward (Sarah), h 313 W Front  
 Nunman Catherine (wid Thomas W), chief opr Ports  
 Home Tel Co, b 34 W 6th  
 Nunley Bascom (Rosa), car repr, b 219 W Front  
 Nunley Emma, shoewkr, b 815 Findlay  
 Nunley Howard (Lucy), lab, h 616 Adams  
 Nunley John W (Hattie), lab, h 553 E 5th  
 Nunley Wm, car repr, b 1225 Young  
 Nutter George W, student, b 473 Robinson av  
 Nutter Robert M (Ida D), eng N & W, h 473 Robinson av  
 Nye Elizabeth Mrs, h 1112 Monroe  
 Nye Emma E, clk, b 1112 Mornoe  
 Nye Helene F, b 388 Logan  
 Nye Ruskin W, b 388 Logan  
**NYE WIN (Floy Mildred), Pure Fresh Clean Drugs 324**  
 Chillicothe, s e cor 4th, Both Tels 179, h 388 Logan,  
 Home Tel 518

## O

Oakes Arthur A (Grace M), mach, h 383 E 7th  
 Oakes Asher W, mach, b 326 Gallia  
 Oakes A Elmer (Margaret E), sewer contr, h 505 Court  
 Oakes Ethel M, collr The Times, b 326 Gallia  
 Oakes John A (Ruby), farmer, h 326 Gallia  
**OAKES ORIN B, Bkpr The Times, h 326 Gallia**  
 Oakes Pauline L, student, b 326 Gallia  
 Oakes Roy A (Mary S), foreman, h 390 Grant  
 Oakley Robert L (Laura E), foreman, h 1003 Findlay  
 Ober John (S Elizabeth), steelwkr, h Davis, W P, Bertha  
 P O

Oberley Anna M, b 633 E 8th  
 Oberley Charles P, boilerwkr, b 633 E 8th  
 Oberley John W, eng N & W, b 633 E 8th  
 Oberley Melvin E (wid John J), h 633 E 8th  
 Oberling Helen, b 427 N Waller  
 Oberling Henry D (Mary), hardware 317 Chillicothe, h  
 427 N Waller

- Oberling Margaret C, clk, b 427 N Waller  
 O'Brien Frank C P (Maude), shoewkr, h S Portsmouth  
 Ky  
 O'Brien Maud, shoewkr, h S Portsmouth, Ky  
 O'Brien Timothy, boiler mkr, b 110 E 9th  
 Obrist Abraham, b 617 Gay  
 Obrist John W (Frances), phys 617 Gay, h same  
 Ockerman George (Ida C E), lab, h 708 E 9th  
 Ockerman Pearl (Elizabeth), lab, h Gallia pike, E P  
 Ockerman Wm, b 708 E 9th  
 O'Connell Terence (Lenora), lab, h 745 E 9th  
 O'Connell Ellen, b 226 E 4th  
 O'Connor Anna F, shoewkr, b 28 W 6th  
 O'Connor Fannie A, h 301 E 11th  
 O'Connor James A (Nellie), cond St Ry, h 1535 Offnere  
 O'Connor Jennie, h 28 W 6th  
 O'Connor Margaret A, dressmkr, h 391 E 11th  
 O'Connor Mary, shoewkr, b 28 W 6th  
 O'Connor Thomas D, shoewkr, b 28 W 6th  
 O'Day Michael, ball player, b 51 E 4th  
 Odd Fellows Hall, 3d floor 502 Court  
 Odd Fellows Hall, Main s w cor Market, S'ville P O  
 Odell Agnes, shoewkr, b 562 E 7th  
 Odell Grover J, b 84 16th  
 Odell John (Sarah A), lab, h 177 12th  
 Odell Karl L, shoewkr, b 84 16th  
 Odell Lemuel (Rosie M), stone mason, h 220 Robinson av  
 O'Dell Melissa J (wid James), h 195 W 2d  
 Odell Nelson (Addie), h 84 16th  
 Odell Sarah A, dom W S Gilkerson  
 Odell Shirley, shoewkr, b 562 E 7th  
 Odell Stanley, shoewkr, b 562 E 7th  
 Odell Thomas J (Dora E), lab, h 562 E 7th  
 Odell Wm L (Eliza), car repr, h s s York 2 e of Har-  
 rison av, N B  
 Odle Stephen, woodwkr, b 352 E 8th  
 O'Doherty Walter P (Schilda), lab, h 78 W 9th  
 Offnere Street School, Offnere n e cor 12th  
 O'Hara John, pressman, r 8 Kricker bldg
- OHIO FARMERS FIRE INSURANCE CO OF Le-  
 ROY, O, Inman & Graham Agents 15 Gallia (See  
 left center lines)**
- OHIO INSPECTION BUREAU (Portsmouth Branch),  
 E R Wood Inspector 325 Masonic Temple, Home  
 Tel X-824**
- OHIO LOAN CO, C D Murray Mgr, Chattel Loans  
 205-206 Masonic Temple, Home Tel 62**
- OHIO MUTUAL FIRE INSURANCE CO OF SA-  
 LEM, O, Philo S Clark Agt 46-47-48 Turley Bldg  
 (See front cover)**
- OHIO STATE LIFE INSURANCE CO THE, Henry  
 C Searcy District Mgr 315-316 Masonic Temple,  
 Home Tel 258**
- Ohio Stove Co, R G Bryan pres and treas, H F Bertram  
 vice pres and sec, stove mfrs n s 11th 1 w of Chillicothe

**OHIO VALLEY BANK THE, William R Fee Pres, J J Brushart Vice Pres, Filmore Musser Cashr, T K Brushart Asst Sec and Bkpr, Chillicothe, s w cor 6th, Opposite Postoffice, Tels Home 35, Bell 7**  
 Oiler Oney J (Iva), lab, h s s 3d 3 e of Bloom, S'ville P O  
 O'Keefe Jerry, shoewkr, b 47 W Front  
 O'Keefe, shoewkr, b 47 W Front

**OLD COLONY FIRE INSURANCE CO OF BOSTON, MASS. Inman & Graham Agents 15 Gallia**  
 (See left center lines)

Oldfield Elizabeth E (wid Wm), h 258 E 4th  
 Oldfield Emma I, b 258 E 4th  
 Oldfield George E (Mary E), shoewkr, h 372 Grant  
 Oldfield Grace R Mrs, h 59 E 7th  
 Oldfield Wm S (Sallie K), asst supt Western & Sou L Ins Co, h 53 W 8th  
 Olive Tablet Co The, F M Edwards pres and genl mgr, H S Grimes vice-pres, C S Miller sec and treas, medicine mfrs 440 N Waller  
 Oliver Charles L (Birdie E), steelwkr, h e s Harrison av 3 n of York N B  
 Oliver C Fred (Eva), yd master, h 1612 Dewey  
 Oliver Frank, river eng, b 54 E Front  
 Oliver Robert, cement wkr, b 54 E Front

## **EUGENE E. KNOX** 311-313 MASONIC TEMPLE

**FIRE, LIFE AND ACCIDENT INSURANCE**

**INSURES ANYTHING INSURABLE PHONES: HOME 104-BELL 411**

O'Neal Thomas D (Nannie A), weighmaster, h 18 E Gallia N B  
 Oney Emma, dressmkr, h 63 W 2d  
 Orcutt J Fielding (Lucy), lab, h 180 12th  
 Orin Grant U (Emma W), driver, h 1341 Park av  
 Orlett Adelaide, clk, b 107 W 6th  
 Orlett Barbara, tailoress, b 117 W 5th  
 Orlett Jacob J (Ella M), grocer 217 Market, h 107 W 6th  
 Orlett Mary A (wid Jacob), h 117 W 5th  
 O'Rourke Elizabeth, clk, b 1504 Chillicothe  
 O'Rourke George F (Stella), brkmm, h 664 Robinson av  
 O'Rourke John J, mach, b 1504 Chillicothe  
 O'Rourke Michael (Bridget), h 1504 Chillicothe  
 Orpheum The, R R Russell mgr, 35-37 Gallia  
 Orr Charles (Rose), miller, h 1502 Chillicothe  
 Ort Charles C (Mary C), shoewkr, h 382 E 6th  
 Orton Carrie M, steno, b 1709 Offnere  
 Orton Julius W (Elida C), com trav, h 1709 Offnere  
 Ortseifer Rose A (wid Benjamin), h 43 E 4th  
 Osborn Earl, shoewkr, b 160 E 3d  
**OSBORN GEORGE M (Carrie F), Attorney-at-Law 34-36 Turley Bldg, Home Tel 996, h 154 E 9th, Home Tel 219**  
 Osborn Hubert, lab, b John H Rice  
 Osborn Robert (Bertie E), lab, h 1314 High  
 Osborn Thomas, lab, b Susan Smith

- Osborne Arleigh B, b George W Osborne  
 Osborne Arthur F, farmer, b George W Osborne  
 Osborne Benjamin E (Nora V), mtrmn, h 104 E 9th  
 Osborne Elza (May), shoewkr, h 212 W 4th  
 Osborne George W (Margaret), physician Galena pike, R  
 F D No 1 W P, h same  
 Osborne Henry J (Lena), molder, h 210 W 4th  
 Osborne Hiram C (Elizabeth S), plasterer, h 155 Mill  
 Osborne H Wm, lab, b 155 Mill  
 Osborne Jesse M (Rosie E), stove molder, h 580 Grant  
 Osborne John H (Helen), lab, b 129 Mill  
 Osborne Myrtle, Indrs, b 155 Mill  
 Osborne W George (Maude), brkmn, h 1230 Grandview av  
 Osburn Frank T (Mary E), brickwkr, h 581 Robinson av  
 Osenton John T (Emma), inspr, h 816 Prospect  
 O'Shaughnessy Edward, steelwkr, b 328 Robinson av  
 Osmeyer Christian F, b 28 W Stanton av N B  
 Osmeyer Louis C, sec foreman B & O, b M A Osmeyer  
 Osmeyer Mary A (wid Louis), h Market s e cor 5th,  
 S'ville P O
- OTTNEY CHARLES F** (Ella), Constable, Contractor  
 and Driller of Water Wells and Cellar Drains, Jef-  
 ferson, s e cor Front, Sciotoville P O, h same, Home  
 Tel 4602
- Ottney Wm F, well driller, b C F Ottney

## EDGAR F. DRAPER & CO.

MASONIC TEMPLE

INSURANCE  
 REAL ESTATE  
 AND LOANS

- Otto Christine, milliner, b 516 Robinson av  
 Otto Henry C (Lillian E), tel opr, h S Portsmouth, Ky  
 Oursler Blanche, shoewkr, b 583 E 6th  
 Oursler James A (Elizabeth A), carp, h 583 E 6th  
 Ousler Edna, b 65 W 9th  
 Ousler Ellen, b 65 W 9th  
 Ousler Ethel, clk, b 65 W 9th  
 Ousler Lydia P Mrs, h 65 W 9th  
 Ousler Sidney E (Isabel), lab, h 1231 Hutchins av  
 Ousler Wm (Jennie C), shoewkr, h 65 W 9th  
 Overstreet James W, route agt Sou Exp Co, 904 N Waller,  
 r 175 E 9th  
 Overstreet Jesse, lab, b 1022 Chillicothe  
 Overstreet Wm H (Magdalena), grocer 1725 N Waller,  
 h 1723 same  
 Owens Charles (c), porter, b 196 13th  
 Owens Earl, shoewkr, b 305 Jackson  
 Owens Hettie, marker, b 305 Jackson  
 Owens I Maud, marker, b 305 Jackson  
 Owens John P, steelwkr, b 67 S Ohio, N B  
 Owens Margaret (wid John), h 305 Jackson  
 Owens Robert (Annie), lab, h 139 13th  
 Owens Wm (c), lab, r 144 E 11th  
 Owls Nest, 99 W 2d  
 Oxley Jeff (Anna B), painter, h r 757 E 8th

## P

- Pabst Louise (wid Adam), h 21 E 11th  
 Pack Allen T (Eliza J), clk, h S Portsmouth, Ky  
 Pack Dayton, baker Jacob Pfau, b 455 E 11th  
 Pack Hezekiah K (Lavina), farmer, h Union mills rd,  
 W P, R F D No 1  
 Pack Nora J, shoewkr, b H K Pack  
 Pack Orla (Melissa R), baggageman, h Union Mills rd,  
 W P, R F No 1  
 Padan Ada L (wid Henry), h 40 E 9th  
 Padan Alice C, b 1425 Offnere  
 Padan Anna L, bkpr Excelsior Shoe Co, b 1425 N Offnere  
 Padan C Franklin, student, b 40 E 9th  
 Padan George (Elizabeth E), sec The Ports Shoe Co, h  
 1425 Offnere  
 Padan Georgie, bkpr E F Draper & Co, b 1425 Offnere  
 Padan Martha H, tchr, b 1425 Offnere  
 Padan Robert S, student, b 1425 Offnere  
 Page Edward J (Florence M), mach, h 365 E 11th  
 Page Walter J (Nannie M), eng N & W, h 422 12th  
 Pake George L (Emma S), asst genl sec Y M C A, h 1301  
 Center  
**PALATINE INSURANCE CO OF LONDON, Philo**  
 S Clark Agt 46-47-48 Turley Bldg (See front  
 cover)

---

**TIMES WANT ADS. ½ CENT A WORD**

---

- Palmer Albert (Elva), shoewkr h S Portsmouth, Ky  
 Palmer Alfred C (Fay), tel opr, h 503 Robinson av  
 Palmer Ella, shoewkr, b 117 W 3d  
 Palmer George F (Anna), cond N & W, h 364 Gallia  
 Palmer Herman (Ella), shoewkr, r 117 W 3d  
 Palmer Hiram (Ella), shoewkr, b 117 W 3d  
 Palmer Mary F (wid Ross), b 360 Gallia  
 Pancake Carl O, tel opr, b 343 Gallia  
 Pancake Effie G (wid Henry W), h 343 Gallia  
 Pancake Grace W, shoewkr, b Rachel C Pancake  
 Pancake Howard, brickwkr, b Rachel C Pancake  
 Pancake Hoyt D (Laura E), shoewkr, h 82 15th  
 Pancake J Morris (Solena), blksmith, h 329 W Front  
 Pancake Mary B, shoewkr, b 343 Gallia  
 Pancake Rachel C (wid Alfred), h Fullerton, Ky  
 Pancake Ralph A, shoe cutter, b 343 Gallia  
 Pappas George, clk Malavazos Co, r 319 Chillicothe  
 Park Arrilla, manicurist, b 1228 Summit  
 Park Ernest L, pharmacist, b 1228 Summit  
 Park Forest G, com trav, b 1228 Summit  
 Park Thomas B (Mary A), physician 1112 Clay, h 1228  
 Summit  
 Parker Adolphus (c), lab, h 1511 Findlay  
 Parker Amos A, clk, b 123 E Front

Parker Annie E (c), h 188 E 11th  
 Parker Bert P, lab, b 474 E 8th  
 Parker Carl F (c), tinner, b 1310 N Waller  
 Parker Charles E, b 123 E Front  
 Parker Frank (c), porter, r 144 E 11th  
 Parker Frank G (c), tinner, h 1310 N Waller  
 Parker Hila G, shoewkr, b 474 E 8th  
 Parker Jackson (c), r 1503 N Waller  
 Parker John, b 202 S Union  
 Parker John D, mtrmn, b 40 W 2d  
 Parker Joseph W (Leona B), tmstr, h 123 E Front  
 Parker Laura B (wid Jackson), h 474 E 8th  
 Parker Leo Mrs, h 202 S Union  
 Parker Littleton (c), lab, b 188 E 11th  
 Parker S Kenton (Maria B), foreman, h 498 E 11th  
 Parker Wm (c), lab, b 188 E 11th  
 Parker Wm A, tmstr, b 123 E Front  
 Parker Wm J, iron wkr, b 220 Bond  
 Parker Wm L (Mary), iron wkr, h 220 Bond  
 Parks Edward (Nora), mach, h 514 Robinson av  
 Parks Nora, shoewkr, b 510 Court  
 Parks Phoebe E, clk, b 455 E 11th  
 Parry D Luther, rodman N & W Ry, r 423 Glover  
 Parsley Leander, brkmm, b 1132 Kenyon

## **Chas. P. Stamm** PLUMBING, Gas, Steam and Hot Water Fitting

**426 East Seventh Street Both Phones 263 Portsmouth, Ohio**

Parsons Jesse (Nannie), steelwkr, b 47 W Rhoades av  
 N B  
 Partlow Charles (Ethel), driver, h 367 E 10th  
 Partlow John H (Della), driver, h 18 W 11th  
 Partlow J Wm (Julia; Partlow & Schuskey), h 134 W  
 5th  
 Partlow & Schuskey (J M Partlow and J H Schuskey),  
 barbers 507 Gay  
 Partridge Edward L (Alma L), boilerwkr, b 1331 Summit  
 Paschal Fletcher (c), lab, r 144 E 11th  
 Pastime Theater (G S Carroll, Wm Gillett, moving pic-  
 tures, 408 Chillicothe  
 Patrick Eliza J, clk, b Wm Patrick  
 Patrick Wm (Mary E), genl store Main s e cor Jackson,  
 S'ville P O, h same  
 Patrick Wm, meats 161 E Gallia av N B, h S'ville P O  
 Patten Pearl Mrs, lndrs, b 149 E Front  
 Patterson Andrew (c), tmstr, b 1318 N Waller  
 Patterson Daisy M, shoewkr, b 1343 Mound  
 Patterson Fernando N (Nannie), barber 223 Market, h  
 205 Jefferson  
 Patterson Grover D (Norvell G), shoe ctr, h 111 N Gay  
 Patterson Herbert F (Jessie W), shoe ctr, h 563 19th  
 Patterson James (Emma M), vice-pres and supt The T M  
 Patterson Paper Box Co, h The Grimes  
 Patterson Lizzie (wid Weeden T), b 1343 Mound

- Patterson May, dom 79 E 2d  
 Patterson Robert (c), polisher, h rr 80 12th  
 Patterson Robert W Annie B), foreman, h 21 E 3d  
 Patterson Scott (c), lab, b 106 13th  
 Patterson Thomas (Ida), clk, b 1106 Offnere  
 Patterson Thomas M (Lillie R), pres and gen mgr The  
 T M Patterson Paper Box Co, h 426 E 9th  
 Patterson T M Paper Box Co The, T M Patterson pres  
 and genl mgr. James Patterson vice-pres and supt, M  
 P Everard sec and treas, 33-39 W Front  
 Patterson Walter K (Nellie C), mach W J Friel, h 7 W 2d  
 Patton Maude M. foreman, b 381 Highland av  
 Patton Albert S (Clara M), shoewkr, h 1339 Lincoln  
 Patton Effie B. shoewkr, b rr 756 E 8th  
 Patton Frederick C (Elizabeth), foreman, b 123 E 2d  
 Patton George (Pearl), painter, b 39 Mill  
 Patton Goldie E, clk, b 49 E 10th  
 Patton Henry A, lab, b 581 E 6th  
 Patton James (Tillie), lab, h 39 Mill  
 Patton James T (Marietta), watchman, h 187 E 11th  
 Patton Jesse, sergt U S A, b 39 Mill  
 Patton Lafayette (Nellie), tmstr, h 49 E 10th  
 Patton Major, brickmkr, b rr 756 E 8th  
 Patton Mary, boarding, h 98 E 2d  
 Patton Nelson E (Minnie E), bricklyr, h 35 E 11th  
 Patton Pearl, laundrywkr, b 149 E Front  
 Patton Stella L, shoewkr, b 581 E 6th  
 Patton Wm (Cora B), driver, h 581 E 6th  
 Patton Wm M (Maud C), watchman, h rr 756 E 8th  
 Patton Wm G (Vesta C), mach, h 333 12th  
 Patton Wm O (Katherine S), bricklyr, h 832 N Offnere  
 Paul Bertie M, lndrs, b 147 Mill  
 Paul Clarence M, shoewkr, b 147 Mill  
 Paul Grace L, b 147 Mill  
 Paul Harold S, barber, r 54 E 3d  
 Paul John M, shoewkr, b 147 Mill  
 Paul Tina (wid Wm), h 147 Mill  
 Paull George M, shoewkr, b 1321 Summit  
 Paull Harry E, mach, b 1321 Summit  
 Paull May, shoewkr, b 1321 Summit  
 Paxson Rachel M, b W E Paxson  
 Paxson Wilbur E (Elizabeth), watchman, h S Portsmouth,  
 Ky  
 Payne Andrew J, lab, h 733 E 9th  
 Payne Andrew (Elizabeth), lab, b 733 E 9th  
 Payne Bertha W, dom 300 Jackson  
 Payne Charles, clk, b 822 N Offnere  
 Payne Edward, shoewkr, b 733 E 9th  
 Payne Emma E (wid Harvey B), h 822 N Offnere  
 Payne Henry, lab, b 733 E 9th  
 Payne John A, eng N & W, b 1344 Mound  
 Payne Joseph Q (Alice), eng N & W, h 432 E 11th  
 Payne Kemper G (Annie E), eng N & W, h 518 Robin-  
 son av  
 Payne Lilbern C (Gertrude M), cond N & W, h 440 12th

- Payne Margaret, shoewkr, b 551 E 6th  
 Payne Morton P (Ida M), lab, h Star Yards  
 Payne Oscar J, lab, b M P Payne  
 Payne Patrick H, lab, b M P Payne  
 Payne Seymour H (c), porter, b 58 W 7th  
 Payne Virginia, shoewkr, b 551 E 6th  
 Payne W Murdock, clk, b 15 E 8th  
 Paynter George B (Rose B), eng, h Fullerton, Ky  
 Paynter G Brinton, bkpr, b G B Paynter  
 Paynter Russell R, clk, b G B Paynter  
 Payton Bessie L, shoewkr, b 358 Gallia  
 Payton Carrie D, shoewkr, b 358 Gallia  
 Payton Elzie (Sallie E), solr, h 358 Gallia  
 Payton James L (Linnie M), steelwkr, h 106 E Stanton  
     av, N B  
 Payton John W, steelwkr, b 106 E Stanton av, N B  
 Payton Lorena, shoewkr, b 358 Gallia  
 Peach Constant, lab, b 157 W 3d  
 Peach Josephine, dom, 105 E 9th  
 Peake Arleigh J, shoewkr, r 170 Gallia  
 Pearce Edwin S, student, b 270 E 9th  
 Pearce James A, student, b 270 E 9th  
 Pearce James S (Jennie A), master mech N & W, h 270  
     E 9th  
 Pearson Jacob J (Anna R), molder, h 31 W 10th  
 Pearson Walter C, shoewkr, b 31 W 10th  
 Peck Evelyn, shoewkr, b 1314 Kinney  
 Peck Jane (wid Preston), b 1314 Kenney  
**PEEBLES JOHN (Antoinette L), Pres The Peebles  
 Paving Brick Co and Peebles Land Co and Vice  
 Pres The Portsmouth College of Business Co, h 175  
 E 2d**  
 Peebles Joseph B, b 175 E 2d  
**PEEBLES LAND CO THE, John Peebles Pres,  
 Samuel Reed Vice Pres, S C Peebles Sec-Treas, 319-  
 320 Masonic Temple, Both Phones**  
 Peebles Mary E, h 43 W 2d  
**PEEBLES PAVING BRICK CO THE, John Peebles  
 Pres, Adam J Buch Vice Pres, S C Peebles Sec-  
 Treas, Mnfrs Vitrified Paving Brick, Office 317-320  
 Masonic Temple, Both Phones, Works at New Bos-  
 ton**  
 Peebles Richard R, sec The Lloyd-Adams Co, h 43 W 2d  
 Peebles S Coles (Helen S), sec-treas The Peebles Paving  
 Brick Co, The Peebles Land Co and The Henley  
 Lumber Co, h 54 W 4th  
 Peed Charles, steelwkr, b 230 W 3d  
 Peed Elsie M Mrs, b 32 E 8th  
 Peed Ollie W, shoewkr, b 187 E 9th  
 Peel Lewis C (Mary), auctioneer Saml Herchow Co, h  
     208 Court  
**PEERLESS HOUSE FURNISHING CO, Oliver H  
 Lewis Mgr, Furniture, Carpets, Stoves and Ranges,  
 205-207 Market and 149 W 2d, Home Tel 799**



**PEERLESS MILLS**, Coburn Bros Proprs, Mnfrs of Indian Corn Meal, All Kinds of Feed, Jobbers of Flour and Shippers of Hay and Grain 1000-1002 Kendall av, Phones Home 745, Bell 479-R

Peery Charles, lab, b 43 Mill

Pendergrass James A, agt Southern and Adams Express Cos, b 98 E 2d

Pendleton Charles (Carrie), car repr, h 478 E 5th

Pendleton James, car repr, b 161 E 11th

Pendleton Wade (c), lab, b 135 E 11th

Pendleton Wm (Hannah), bricklyr, h S Portsmouth, Ky

Penman Victor L (c), cook, h 1212 Findlay

Pennington Henry M, lab, b W A Pennington

Pennington Wm A (Bertha O), fireman, h s s Walnut, 13 e of Norfolk, E P

Pennywitt Edward E (Margaret C), carp, h 134 E 3d

Perdew Clarence, draftsman, b 422 E 11th

Perdew Eustace V, ticket clk N & W, b 422 E 11th

Perdew Susan (wid Wm A), h 422 E 11th

Perdue Roscoe C (Anna M), driver, h 153 W 5th

Perkinson Henry T, b 671 Grant

Perkinson Wm E (Estella G), eng N & W, h 671 Grant

Pernell Effie Mrs, h 222 E Front

Perry Anna, supt Hempstead Hospital, h w s Chillicothe, 1 n of Kinney la

**W. S. HANEY**  
— TINNER —

**TIN and SLATE ROOFING**  
GALVANIZED IRON WORK, STEEL  
CEILING, HOT AIR FURNACES  
1009 CLAY Home Tel. 592

Perry Charles E, woodwkr, b 182 W 4th

Perry Cloyse W, shoewkr, b 160 E 3d

Perry Emma A (wid Alfred), h rear 607 Market

Perry Green, brakeman, b 1132 Kenyon

Perry James, gardener, h 152 Gallia

Perry Jennie, b 905 N Offnere

Perry M Filmore (Kate), brakeman, h 1124 Kenyon

Perry Richard, lab, b 422 Sinton

Perry Russell B (Linnie D), lab, h Fullerton, Ky

Persell James W (Bessie E), painter h 476 E 5th

Pester Joseph, lab, r 112 Gallia

Peters Clifford (c), houseman, b 58 W 7th

Peters Jacob (M Ella), huckster, h 35 W 10th

Peters Robert H (c), lab, b 58 W 7th

Peters Sarah (c), laundress, h 58 W 7th

Peterson Harley H (Sophia), musician, h 24 Gallia

Peterson Minnie, shoewkr, b 24 Gallia

Peterson Pearl, clk, b 24 Gallia

Peterson Samuel A (Mary A), polisher, h 1519 N Waller

Peterson Wm W, shoe cuter, b 24 Gallia

Petit George, lab, b 1525 Kinney

Petit Goldie M, shoewkr, b 362 12th

Petit Vida S Mrs, steno Bannon & Bannon, b 1024½ Offnere

Petry Annie M, shoewkr, h 1330 Grandview av

Petry Cecilia C, b 58 E 4th

- Petry Charles E, shoewkr, b 1330 Grandview av  
 Petry Edward E, steno, b 304 E 3d  
 Petry Edward J, shoewkr, b 58 E 4th  
 Petry John P (Effie), shoewkr, h 304 E 3d  
 Petry M Garnet, shoewkr, b 1330 Grandview av  
 Petry Peter W (Ida E), shoemkr, h e s Chillicothe, 13 n of  
 Kinney la  
 Petry Wm P (Mary C), shoe cutter, h 58 E 4th  
 Petsulis Elias, waiter, r 311 Chillicothe  
 Pettingall Charles G, steno, b 421 E 5th  
 Pettingall Edward E (Florence B), slsmn Singer S M Co,  
 h 421 E 5th  
 Peyton G Annie (wid Thomas), b J J Jones, N B  
 Pfarr Mary A, shoewkr, b 425 Vinton av  
 Pfarr Philip (Aurilla), bkpr Irving Drew Co, h 528 Vin-  
 ton av  
**PFAU ADAM (Rosalie), Propr The Model Home  
 Bakery, "For Goodness Sake Eat Quaker Bread,"  
 97 E 11th, h same, Tels Home 407, Bell 279-W (See  
 adv in classified Bakers)**  
 Pfau Charles (Josephine), driver Adam Pfau, h 1712 Oak-  
 land av  
 Pfau Elizabeth, steno, b 477 Robinson av  
**PFAU JACOB (Amelia), Baker, Caterer and Pure Ice  
 Cream Mnfr 455-457 E 11th, h same, Tels Home 170,  
 Bell 216-X**  
 Pfau Joanna (wid John A), h 477 Robinson av  
 Pfau Laura J, tchr, b 477 Robinson av  
 Pfau Wm F (Mary J), molder, h 1230 (1220) Franklin av  
 Pfeifer James A (Grace), carp, h 391 E 8th  
 Pfeiffer Anna, embalmer George Pfeiffer, b 723 Chilli-  
 cothe  
 Pfeiffer Edward W (Jennie), contr, h 402 E 7th  
**PFEIFFER GEORGE, Undertaker 723 Chillicothe, h  
 same, Tels Home 211, Bell 331-R**  
 Pfeiffer Mary (wid Charles K), h 723 Chillicothe  
 Pfeiffer Minnie Mrs, h 406 E 7th  
 Pfeiffer Ralph B, carp, b 402 E 7th  
 Pfeninger Mattie Mrs, dom 23 W 7th  
 Pfouts Nannie Mrs, b S Portsmouth, Ky  
 Phillip Amanda Mrs, h 68 W Rhoades av N B  
 Phillipi Daniel J, cond N & W, b 1314 Center  
 Phillippi Catherine C, nurse, b 247 E 6th  
 Phillippi Elizabeth (wid Wm), b 1314 Center  
 Phillippi George A, jeweler, h 247 E 6th  
 Phillippi John (Myrtle Maud), mach, h 2 Damarin  
 Phillippi Mary E, clk, b 247 E 6th  
 Phillippi Sara E, bkpr, b 247 E 6th  
 Phillips Amanda Mrs, b 68 W Rhoades av N B  
 Phillips Charles D, shoewkr, b 20 W 9th  
 Phillips Clara, shoewkr, b 486 Grant  
 Phillips Daniel I, shoewkr, b 334 E 3d  
 Phillips Daniel V (Della), horseshoer 128 Court, h 334  
 E 3d  
 Phillips Earl, sergt U S A, b 56 E Front

Phillips Edward (Julia), city fireman, h 110 E Front  
 Phillips Elizabeth (wid Wm E), h 73 W Front  
 Phillips Edward J (Lena), lab, h 56 E Front  
 Phillips Frederick (Elizabeth), shoe ctr, b 56 E Front  
 Phillips Gilbert M, shoewkr, b 110 E Front  
 Phillips Job L. (Rose E), plumber, h 85 E Front  
 Phillips John Y (Sarah E), cigarmkr, h 41 W Front  
 Phillips Joseph, mach hd, b 55 E Front  
 Phillips Mae A, shoewkr, h 354½ Gallia  
 Phillips Milton, b P B Jolly  
 Phillips Minta R, shoewkr, b 474 E 8th  
 Phillips Monroe, lab, b Mahlon Wykoff  
 Phillips Oscar A (Mary), brkmm, h 366 E 8th  
 Phillips Ralph B, shoe ctr, b 41 W Front  
 Phillips Robert S, shoewkr, b 60 E Front  
 Phillips Ruth A, shoewkr, b 20 W 9th  
 Phillips Sadie, b 110 E Front  
 Phillips Samuel E (Laura S), police, h 20 W 9th  
 Phillips Susan H (wid Jacob), h 60 E Front  
 Phillips Wm (Gertrude), sawyer, h 79 E Front  
 Phillips Wm C, veneer wkr, b 79 E Front  
 Phillips Wm S, foreman, b 73 W Front  
 Philmore John E, mach, b 95 Mill  
 Philmore Lucy (wid Charles), h 95 Mill  
 Phipps Bess, b 470 E 8th

## SMITH LUMBER CO.

Will Furnish Materials to Build  
 or Build You a House Complete

1001-1005  
 LINCOLN  
 STREET  
 BOTH PHONES

Phipps Carrie E, shoewkr, b 196 E 9th  
 Phipps Leborn, shoewkr, b 470 E 8th  
 Phipps Osa G, shoewkr, b 470 E 8th  
 Phipps Sarah, shoewkr, b 470 E 8th  
 Phipps Thomas (Lydia), farmer, h 470 E 8th

**PHOENIX ASSURANCE CO (LTD) OF LONDON,**  
 ENG, The Frank B Finney Co Agts 19 Gallia (See  
 front cover)

**PHOENIX INSURANCE CO OF HARTFORD,** Ed-  
 gar F Draper & Co Agts 201-203 Masonic Temple  
 (See left center lines)

Piatt Clinton (Fanny), lmbrmn, h 322 W 22d  
 Piatt Jessie, shoewkr, b 1028 Washington  
 Pick J Herman (Florence W), grocer 204 E 9th, h 200  
 same  
 Pick Walter E, ship clk, b 200 E 9th  
 Pickel Clarence E, shoewkr, r 18 W 6th  
 Pickel Floyd M, carp, r 18 W 6th  
 Pierce Eugene M (Mamie), painter, h 201 12th  
 Pierce Hiram (Angeline), h Fullerton, Ky  
 Pierce Ira (Elsie), carp, h 42 E Rhoades av, N B  
 Pierce Jane R (wid Frederick), h 11 W Front  
 Pierce Mary A (wid Richard), h n s Main 7 e of Market,  
 S'ville P O  
 Piercefield George (Mary A), h 159 12th

**PIERRON THEODORE (Mayme), Transfer and Baggage Delivery, Teaming and Hauling of All Kinds, Deputy State Inspector of Oils 508 Court, h same, Tels Home 221, Bell R-252**

- Pierron Wm (Clara), shoewkr, h 226 W 3d  
 Piersol Clara (c), dom, b 112 E 12th  
 Pigman Ethel, dom, b 247 W Front  
 Pigman John (Laura), steelwkr, h 247 W Front  
 Pigman Minnie, dom, b 247 W Front  
 Piles Harrison M (A Laura), h 1344 Mound  
 Pilson Lucy, dom 25 W 6th  
 Pinson Frank W, brkmm, b 1326 Mound  
 Pinson Millard F (Sybil), cond N & W, h 1326 Mound  
 Pinson Samuel J, brkmm, b 1326 Mound  
 Pirrung Albert J, messr, b 475 E 8th  
 Pirrung John S (Catherine), car inspr, h 475 E 8th  
 Pismis Chris, pedler, r 707 Chillicothe  
 Pittenger Alfred N, solr, b 78 18th  
 Pittenger Lovell B (Mahala), carp, h 78 18th  
 Pitts Andrew (Barbara), carp, h 50 S Ohio av, N B  
 Pitts James M (Clara L), lab, h 1506 N Waller  
 Pitts Laban T (Esta), solr, h 14 Damarin bldg  
 Pitts Nelson J (Nora B), lab, h rr 601 E 7th  
 Pitts Thomas (Linda), steelwkr, h 44 S Ohio av, N B  
 Pitzer L K, brkmm, r F H Coe  
 Pixley Alice R (wid M S), h 22 E 9th  
 Pixley Bessie A, b 22 E 9th  
 Pixley Wm H (Elizabeth B), h 315 Gallia  
 Pixley Wm S, steno, b 22 E 9th  
 Plag Charles F (Elizabeth), h s Mabert rd 21 n of Gallia  
 Platt Roy L, painter, b 1338 High  
 Pleasant Green Baptist Church (c), Findlay s e cor 10th  
 Pleasant Joseph J (Tillie F), mach, h rr 78 Gallia  
 Pleasant Marcus R (Rosa B), eng N & W, h 1021 Kendall av  
 Pleasant Rosa J, b 1021 Kendall av  
 Plummer Bernice C, steno, b 132 E 4th  
 Plummer Bruce T (Ada V), clk, h 40 W 2d  
 Plummer Minta E, b 132 E 4th  
 Plummer Socrates R, mgr, b 132 E 4th  
 Plummer Wm A (Mary S), com trav, h 132 E 4th  
 Plymale Joseph, fireman, b 9 Mabert rd  
 Plymale Leonard E (Lillian S), ydmstr N & W, h 1402 Franklin av  
 Plymale Lucian F (Lenora J), fireman, h 840 Gallia  
 Poetker Charles E (Jennie), clk, h 1023 Washington  
 Poetker Herman H (Annie E), solr Met Life Ins Co, h 82 W 9th  
 Poetker Louis (May), cond, h 66 W 9th  
 Poetker Pearl W, clk, b 624 John  
 Poffenberger Edgar D (Clara), foreman, h 602 Union  
 Poffenberger Millard P (Ella), shoewkr, h 123½ Gallia  
 Police Headquarters (See City Police Headquarters)  
 Polk James, mach, b 234 E 9th

**POLK R L & CO, Publishers Portsmouth City Directory and 200 Other Cities, Portsmouth Directories on Sale at Corner Book Store 1-3 W 2d**

Pollard Charles H (Stella M), steelwkr, h 127 E Rhoades av, N B

Pollard Emma Mrs, h 85 17th

Pollard Esta, shoewkr, b 85 17th

Pollard Florence, b 167 E Rhoades av, N B

Pollard Jacob (Susan J), carp, h 183 E Front

Pollard Jesse R, steelwkr, b 167 E Rhoades av, N B

Pollard John (Liuvinda), steelwkr, h 167 E Rhoades av, N B

Pollard S Curtis shoewkr, b 167 E Rhoades av, N B

Pollard Wm H, clk, b 155 W 2d

Pollitt Edward F (Ella), lab, h 57 E Front

Pollitt Morris O, shoewkr, b 57 E Front

Pollock Wm M (Wilhemina), dairyman, h 212 E 12th

Polly James (c), tmstr, h 126 12th

Polly John (c), lab, h rr 80 12th

Polly Mabel (c), lndrs, h rr 89 13th

Pool Marion (Bernie G), tchr, h 26 S Ohio av, N B

## THE TIMES GOES IN FOUR-FIFTHS OF PORTSMOUTH HOMES

Poole Lincoln (Lucille L), contr, h 1803 Grandview av

Poole Otto, hostler, b 716 Washington

Porter Benjamin F Rev (Millie), h 24 E Grace, N B

Porter Charles H (Eva V), clk, b 1424 Findlay

Porter Davison A sergt U S A, b 382 E 6th

Porter Elijah (Elizabeth), h 24 W Gallia av, N B

Porter Elizabeth M, shoewkr, b 382 E 6th

Porter Florence M, shoewkr, b 172 E Front

Porter Harry G, driver, b 382 E 6th

Porter Ivy, b 191 E Front

Porter John (Obedient), lab, h 191 E Front

Porter John F (Dena A), lab, h 912 Court

Porter Martin T (Bertha E), cond N & W, h 42 E Grace N B

Porter Mayme C Mrs, b 1424 Findlay

Porter Muriel M, clk, b 343 E 11th

Porter M Jennie (wid Arthur), dressmkr 343 E 11th, b same

Porter Russell L, shoewkr, b 343 E 11th

Porter Wm F, carp, b 343 E 11th

**PORTSMOUTH BANKING CO THE, F B Kehoe Pres, E J Daehler Vice Pres, John W Snyder Cashr, Elk Bldg 2d s w cor Court, Both Tels 26**

**PORTSMOUTH BREWING AND ICE CO THE, Paul Esselborn Pres and Treas, George Zeisler Sec, 258-264 W 2d, Both Tels 94**

Portsmouth Brick and Tile Co The, J W Smith pres, J J Spencer sec, Broadway s e cor 6th

- Portsmouth Carpet Cleaning Co (P S Revare, Henry Klingman and H H Revare), Chillicothe s w cor 13th
- PORTSMOUTH CITY DIRECTORY**, R L Polk & Co Pubs, Directories on Sale Corner Book Store 1-3 W 2d
- PORTSMOUTH CITY OFFICES**, See City Officers
- PORTSMOUTH COLLEGE OF BUSINESS THE**, W J Henry Principle, Third Floor Kricker Bldg, Tels Home 882, Bell 206-R (See right center lines)
- PORTSMOUTH COLLEGE OF BUSINESS CO THE**, W J Henry Pres, John Peebles Vice Pres, Henry W Heer Treas, J H Finney Sec, Proprs The Portsmouth College of Business, Third Floor Kricker Bldg, Tels Home 882, Bell 206-R (See right center lines)
- PORTSMOUTH COLLEGE OF MUSIC**, Joseph Mastropaolo Propr 311 E 11th
- PORTSMOUTH CORRESPONDENT THE**, German Weekly Independent, Louis F Korth Publ'r, Washington s w cor 3d, Tels Home 184, Bell 485-I (See adv opposite)
- PORTSMOUTH DAILY TIMES THE**, The Times Publishing Co Pubs, Vallee Harold and Harry E Taylor Editors, 102-110 Chillicothe (See right center lines)



## MONUMENTS

**THE C. C. BODE GRANITE CO.**

1002 OFFNERE  
Home Phone 398

- PORTSMOUTH FREE PUBLIC LIBRARY**, Nana A Newton Librarian, Grace L Young Asst Librarian, Board of Trustees George O Newman Pres, George D Scudder Sec, Nelson W Evans Treas, A T Holcomb, Howard Williamson, s s Gallia, bet Waller and Union
- PORTSMOUTH GAS CO THE**, J T Lynn Pres, F B Kehoe Vice Pres, A L Wilkinson Sec, John McMillan Supt, 620 Chillicothe, Tels Home 12, Bell Main 188-W
- PORTSMOUTH GERMAN BUILDING & LOAN ASSOCIATION CO THE**, Hermann Huels Pres, George J Schmidt Vice Pres, Edgar F Draper Sec, 200 Masonic Temple, Home Tel 56 (See left center lines)
- Portsmouth Golf Club, s s Gallia  $\frac{1}{4}$  mi e of Kendall av
- Portsmouth Hat Co The, W J Henry pres, J W Snyder vice pres, O D Brown sec, C M Howland treas and mgr, whol hats, 75 W 2d
- PORTSMOUTH "HOME" TELEPHONE CO THE**, Wm R Fee Pres and Genl Mgr, Joseph S McKell Vice Pres and Treas, E E Knox Sec, 18 E 7th, Home Tel 800
- PORTSMOUTH HOTEL**, George J Bennett Propr, 177 W Front, Tels Home A-153, Bell 262-W
- Portsmouth Law Library, Mamie Baird librarian, 24 Turley bldg

**The Old Reliable**

# **Portsmouth Correspondent**

Established 1855

**One of the Standard German  
Papers of the State**

**Circulates throughout the Eastern Ohio, Scioto and Kanawha Valleys.  
The only German medium between Cincinnati and Wheeling**

**With a Complete Digest of News,  
Foreign and Domestic, Family  
and Literary Features, etc.**

**At Home in Every German Family**

**Read by Thousands**

- PORTSMOUTH LAW LIBRARY ASSOCIATION**  
 THE, George O Newman Pres, Theodore K Funk  
 Vice Pres, Harry W Miller Sec, Nelson W Evans  
 Treas, 23-25 Turley Bldg, Home Tel 971  
 Portsmouth Machine & Casting Co The, L C Turley pres,  
 S P Adams vice pres and treas, J E Simpson sec, 3d  
 s w cor Jefferson
- PORTSMOUTH MEAL AND FEED MILLS** (Heid  
 & Wiget), Mnfrs Corn Meal, Feed and Graham  
 Flour 1301 Chillicothe, Both Tels 109  
 Portsmouth Paving Brick Co The, Simon Labold pres, W  
 L Hitchcock vice-pres and genl mgr, Daniel W Conroy  
 sec, Chillicothe w end of 17th
- PORTSMOUTH ROLLER MILLS**, Paul H Harsha  
 Propr, Flour Mnfrs, Wholesale and Retail Feed and  
 Grain 557 E 8th, Both Phones 99
- PORTSMOUTH SAVINGS & LOAN CO THE**, Harry  
 S Grimes Pres, L W Bragdon Vice Pres, Marvin  
 C Clark Sec, Simon Labold Treas, Cecil S Miller  
 Atty 406 Chillicothe, Home Tel 7
- PORTSMOUTH SHOE CO THE**, F V Knauss Pres,  
 F V Black Vice Pres, George Padan Sec, G M  
 Appel Treas, C F Kendall Mgr, Shoe Manufacturers  
 127 W Front, Tels Home 15, Bell 209

## **INMAN & GRAHAM**

**15 GALLIA BOTH PHONES**

## **INSURANCE**

— AND —

## **REAL ESTATE**

- Portsmouth Steel Co, Alexander Glass pres, A C Whit-  
 aker vice pres, T H Jones sec and treas, Andrew  
 Glass genl mgr, New Boston
- PORTSMOUTH STOVE AND RANGE CO THE**,  
 Frank V Knauss Pres, John B Knauss Vice Pres  
 and Supt, Henry Scott Jr Sec, Benjamin W Hop-  
 kins Treas Mnfrs of Stoves and Ranges, 10th from  
 Hutchins av to Gallia Crossing, Home Tel 59
- PORTSMOUTH STREET RAILROAD & LIGHT  
 CO**, Levi D York Pres, Raymond D York Vice Pres  
 and Genl Mgr, Hugh H Higgins Sec-Treas, Genl  
 Offices and Shops Offnere cor 10th
- PORTSMOUTH SUPPLY & MANUFACTURING  
 CO THE**, G W Vandevort Pres, R V Raison Sec,  
 E T Vandevort Treas, Hardware and Natural Gas  
 Supplies 288 Gallia
- PORTSMOUTH TIMES THE** (Weekly), The Times  
 Publishing Co Publr, Vallee Harold Editor, 102-  
 110 Chillicothe (See right center lines)
- PORTSMOUTH VENEER AND PANEL CO THE**,  
 A T Halcomb Pres, W S Walker Mgr-Treas, John  
 H Lange Sec, Mnfrs of Veneer and Compound Lum-  
 ber, Office and Mill cor Mill and Gay Sts, Phones  
 Home 284, Bell 135-W
- Portsmouth Water Works Pumping Station, Earl B Lawson  
 supt, s s Mill bet Gay and Sinton



Portsmouth Wharf Boat Co, Harry C Donally mgr, foot of Market

Post Clarence D, lab, b 725 E 8th

Post George A, lab, b 725 E 8th

Post John C (Susan L), lab, h 725 E 8th

**POSTOFFICE**, Charles E Hard Postmaster, David E Thomas Asst Postmaster, Chillicothe, n e cor Gallia

Postoffice, S'ville. J K Hastings postmaster, Main n w cor Jackson

Postoffice Station No 1, Frank Amann clk, 208 Market

Postoffice Station No 2, Mary E York clk, 213 E Gallia av, N B

Postoffice Station No. 3, John W Flood clk, Gallia n w cor Lawson

Postoffice Station No 4, Albert E Pressler clk, 11th s e cor Offnere

Postoffice Station No 5, Sarah E Jackson clk, E Portsmouth

Post Tracy M, lab, b 725 E 8th

**POSTAL TELEGRAPH-CABLE CO**, Charles W Pugh Jr Mgr, Washington Hotel, Tels Home 88, Bell 52

Poston Frank S, shoewkr, b 1505 N Waller

Poston Wm H, shoewkr, h 1505 N Waller

Potter Henry (Phoebe), wharf collr, h 315 E 4th

Potter Louise E, clk, b 315 E 4th

Potter Thomas (Lorena), janitor, h 64 W 9th

Potts Charles T (Minerva), steelwkr, h 21 W Gallia av N B

Potts Dotic, shoewkr, b 171 E Rhoades av, N B

Potts Elizabeth S, clk, b 171 E Rhoades av, N B

Potts Ella (wid Jesse), dom 17 W 4th

Potts Ella, forewoman, b 141 E 8th

Potts George M (Stella A), lab, h 24 E Gallia av, N B

Potts James F (Rilla M), mgr Grand Hotel, h same

Potts Otto O, steelwkr, b 171 E Rhoades av, N B

Potts Philip S, lab, h 171 E Rhoades av, N B

Potts Rhoda A (wid Wm), h 171 E Rhoades av, N B

Potts Rilla M, cashr Arcana Theater, h 635 E 8th

Potts Wm D (Ella B), trucker, h 1315 N Waller

Powell Alonzo D, carp, b 413 Offnere

Powell Blaine (Margaret), shoewkr, b 394 Jackson

Powell Daniel M, boilerwkr, h S Poplar 1 n of Gallia, E P

Powell Don M, shoewkr, b 811 Murray

Powell Fannie M, shoewkr, b 811 Murray

Powell John, lab, b 728 E 9th

Powell Joshua (Jane), lab, h 728 E 9th

Powell Leonard A (Mary B), dept agt B & O R R and N & W Ry, h n s Main 3 e of Jackson, S'ville P O

Powell Lucy, tailoress, b 250 Gallia

Powell Maggie E, shoewkr, b 811 Murray

Powell Sarah (wid Frank), boarding, h 111 12th

Powell Simon D (Cora E), steelwkr, h 1418 Grandview av

Powell Wm B (Elizabeth), brkmn, h 673 Grant

Powell Wm J (Alice), bricklyr, h 811 Murray

- Power Ernest W (Irene), slsmn Hansen Furn Co, h 417  
Offnere
- Powers Harry (Emma), driver, h 378 E 7th
- Powers John H (Emma), h 26 E 7th
- Powers Mary (wid Ezekiel), h s s Main 6 e of Bloom,  
S'ville P O
- Praither John L (Barbara A), lumber, h 360 Jackson
- Praither Joseph S (Sophia M), brkmn, h 826 Gallia
- Praither Nellie A, b 360 Jackson
- Praither Ruby, clk, b 360 Jackson
- Prater S Anna Mrs, h 115 W 3d
- Prather Roy (Cora), foreman, h 412 Gallia
- Pratt Charles M, b 612½ Chillicothe
- Pratt David P (Jane S), coal lands, h 131 W 4th
- Pratt Frank B (Margaret), stage carp, h 612½ Chillicothe
- Pratt John jr (Zerda), barber, b 918 N Waller
- Pray Bertha, forewoman, b 205 E 9th
- Pray Charles E (Clara E), shoewkr, h 205 E 9th
- Pray M Alice, steno The Commercial Club, b 205 E 9th
- Pray Nettie B, clk, b 205 E 9th
- Pray Ruth F, tchr, b 205 E 9th
- Prayther Mary, dom 152 Gallia
- Preble Alvin D (Annie), lab, h n s Spruce 2 e of Harrison  
av
- Prediger Elizabeth (wid Frederick), b 103 E 4th
- Prediger E Cornelia, b 103 E 4th
- Prediger Fred R, clk, b 309 E 3d
- Prediger Millie E, dep County Recorder, b 309 E 3d
- Prediger Oliver L (Eliza A), shoewkr, h 309 E 3d
- Prediger O Bryan, mach hd, b 309 E 3d
- Preller Alva W, mounter, b 721 E 8th
- Preller Frederick J (Sarah F), lumber inspr, h 721 E 8th
- Preller Gratia B, shoewkr, b 721 E 8th
- Preller John S, shoewkr, b 721 E 8th
- Prendergast Harriet M (wid Patrick), b 77 E 9th
- PRESCOTT HENRY (Mary S), Produce, Feed, Lime  
and Cement 136 W 2d, Tels Home 213, Bell 177, h  
34 E 9th**
- Presley Charles W (Ella S), bricklyr, b John Newman
- Presley Harding (Lettie), h e s School Run rd 6 n of Gal-  
lia pike
- PRESSLER ALBERT E (Grace G), Drugs 1028 Off-  
nere, h same, Home Tel 755**
- Pressler Arthur L, shoewkr, b 372 E 8th
- Pressler Catharine (wid Jacob), h 1020 Gay
- Pressler Edward F, shoewkr, b 1020 Gay
- Pressler Elsie M, student, b 69 E 10th
- Pressler Frank M, shoewkr, b 1020 Gay
- Pressler George, shoewkr, b 16 W 7th
- Pressler Harry L, clk, b 16 W 7th
- Pressler Jacob (Lizzie), lab, h 372 E 8th
- Pressler Leonora, shoewkr, b 372 E 8th
- Pressler Minnie H, boxmkr, b 1020 Gay
- Pressler Philip J (Maria V), shoewkr, h 69 E 10th
- Pressler Wm (Eva C), shoewkr, h 116 W 6th

Prestenbock Amelia J (wid Valentine), b 280 W 2d  
 Preston G Wayne, brkmm N & W Ry, b 1326 Mound  
 Priaulx Max J (Vera M), clk, h 307 E 4th  
 Price Augustus (c), h 1416 Kinney  
 Price Cecil, shoewkr, b 297 W Front  
 Price Charles P H (Naomi), h 123 Mill  
 Price Charles W, pipeftr, b 134 E Front  
 Price David K, fireman, h 1520 Findlay  
 Price Edward P (Bertha), clk, h 375 12th  
 Price Elizabeth (wid John), h 363 E 11th  
 Price Emma (wid Charles), h 134 1/2 E Front  
 Price Florence, shoewkr, b 130 Gallia  
 Price Frank (Sarah), lab, h 174 14th  
 Price Fred P, clk N & W, b 1334 Mound  
 Price Gaynelle, phone opr, b 16 E 3d  
 Price Georgia F, student, b 1336 Mound  
 Price Harison (Mary J), com trav, h 1334 Mound  
 Price Harry C, shoectr, b 134 E Front  
 Price Isaac (Ella G), shoewkr, h 16 E 3d  
 Price Jacob, wellman water works, h 125 Mill  
 Price James (Anna), lab, h 14 E Front  
 Price James H, com trav, b 1334 Mound  
 Price Jane A (wid Hiram), h 394 Logan  
 Price John H (Nancy J), sls mgr, h 1336 Mound  
 Price Julia, phone opr, b 612 Gay

## **EUGENE E. KNOX** 311-313 MASONIC TEMPLE

**FIRE, LIFE AND ACCIDENT INSURANCE**

INSURES ANYTHING INSURABLE

PHONES: HOME 104-BELL 411

Price Lloyd N, lab, b 1331 Spring av  
 Price Martha G (wid Warren M), h e s Jackson, 2 n of  
 4th, S'ville P O  
 Price Mary F, steno, b M G Price  
 Price Nora, shoewkr, b 1520 Findlay  
 Price Ora W, com trav, b 1334 Mound  
 Price P Edward (Daisy D), com trav, h 1334 High  
 Price Sabina (wid Smith), h r 544 E 8th  
 Price Sallie B, shoewkr, b 363 E 11th  
 Price Sarah (wid Wm), h 625 E 7th  
 Price Shirley (Dollie), shoewkr, h 297 W Front  
 Price Vesper V, student, b 1336 Mound  
 Price Wm A, com trav, b 1334 Mound  
 Price Wm M, brickmltr, b 394 Logan  
 Price Wm S (c), barber 106 E 11th, h 95 13th  
**PRICHARD R STANLEY** (Emma), Automobile Gar-  
 age, Bicycles, Phonographs, Expert Gun and Lock-  
 smith 39-41 Gallia, Both Phones, h 36 E 4th, Home  
 Tel Y-418  
**PRIDE FREDERICK M** (Grace), "The Tailor," Ladies'  
 Tailoring a Specialty, 10-12 E 3d, Home Tel 640, h  
 459 E 5th, Home Tel A-773  
 Priest Lorán W (T Blanch), brickwkr, h 104 E Rhoades  
 av, N B  
 Priff Wm, soft drinks S Portsmouth, Ky, h same

Prince Burrel J, shoewkr, b 241 E 3d  
 Prince George D (May), eng N & W, h 1331 Spring av  
 Prince James B (Julia), shoewkr, h 241 E 3d  
 Prince John W (Anna), shoewkr, h 67 W 8th  
 Prince Oren, hostler, b Biggs House  
 Prince Pearl M, student, b 241 E 3d

**PRINDLE FURNITURE CO THE, D A Alspaugh**  
 Mgr, Your House Furnished Complete, 114-116 W  
 2d, Home Tel 688

Prior Henry C (Eliza E), car inspr, h 517 Vinton av  
 Prior John H (Minnie L), clk, h 505 Highland av  
 Prior Wm H, b 517 Vinton av  
 Proctor A Belle Mrs, boarding, h 434 Gallia  
 Proctor Frank O (Lena), painter, h 107 E Rhoades av, N B  
 Proctor Herbert, painter, b 434 Gallia  
 Proctor Jerry, carp, b 434 Gallia  
 Proctor John, lab, h s s Main, 3 e of Bloom, S'ville P O  
 Proctor John A (A Belle), carp, h 434 Gallia  
 Prosch Henry G (Anna M), stonectr, h 110 13th  
 Prose John R, woodwkr, b 479 E 8th  
 Prudential Insurance Co of America The, 326 Masonic  
 Temple

Pruett James M W (Ida M), mach hlpr, h 557 E 5th  
 Pruett John, b Ansel Williams

## **P**ORTSMOUTH GERMAN B. & L. ASSN. CO.

**MONEY TO LOAN**  
 ON  
**CITY PROPERTY**  
 MASONIC TEMPLE

Pruett Lindsay, lab, b 557 E 5th  
 Pruett Mode W, lab, b 557 E 5th  
 Pruett Wm (Luella), car hldr, b 210 W Front  
 Pruitt Mary (wid Joseph), b John Vaughn  
 Pucket H Earl (Agnes), patternmkr, h 117 E 3d  
 Pucket Ollie, patternmkr, b 117 E 3d  
 Puckett Charles W, tinner, b 1308 Union  
 Puckett Della, b 1308 Union  
 Puckett Fannie, shoewkr, b 1308 Union  
 Puckett Frank A (Elizabeth), eng N & W, h 618 E 9th  
 Puckett James A (Ella M), shoewkr, h rr 83 E Front  
 Puckett James S (Lurisie), car repr, h 1308 Union  
 Puckett John (Emma), lab, h 42 W Stanton av, N B  
 Puckett Lulu, shoewkr, b 1308 Union  
 Puckett Mary E (wid John F), h rr 83 E Front  
 Puckett Pearl B, shoewkr, b 618 E 9th  
 Puckett P Curtis (Luella), eng, h rr 181 E 11th  
 Puckett Wm, clk, b John Bailey  
 Puckett Wm D, patternmkr, b 1308 Union  
 Pugh Charles A (Louella), shoewkr, h 115 E 4th  
 Pugh Charles W jr, mgr Postal Tel-Cable Co, b 115 E 4th  
 Pugh Earl W, brkmm, b 888 Gallia  
 Pugh Harley M, fireman, b 637 E 8th  
 Pugh Herbert A (Vina), shoewkr, h 1308 1/2 Kinney  
 Pugh James M (Addie B), brkmm, h 888 Gallia  
 Pugh Jennie, waitress Washington Hotel

- Pugh S Olga, b 637 E 8th  
 Pugh Thomas, surveyor, h Fullerton, Ky  
 Pugh W Lloyd (Mary E), brkmm, h 637 E 8th  
 Pulsing Frank J (Ludie E), steelwkr, h 622 E 9th  
 Puntenney John M (Fannie L), lumber inspr, h 1450  
 Grandview av  
 Purdum Helen M, b 28 E 8th  
**PURDUM J P, Attorney-at-Law, Rooms 1 and 2 Elk  
 Bldg, Tels Home 6, Bell 247-R, h 28 E 8th, Home  
 Tel 651**  
 Purdum Mary L, student, b 28 E 8th  
 Purdum Sarah, b 28 E 8th  
 Purdy Milton C (Cynthia), sta eng, h Market n w cor 5th,  
 S'ville P O  
**PURE DRUGS CO THE, John E Rapp Mgr, Turley  
 Blk 212 Chillicothe, Tels Home 994, Bell Main 65**  
**PURE MILK CO, J J Cranston Propr, Milk and Cream  
 614 John, Tels Home 1028, Bell 347-R, Dairy Grand-  
 view av and Kinney la**  
 Pursell Earl T (Bertha R; The Tracy Shoe Co), h 35 W 2d  
 Pursell James W (Bessie E), painter, h 16½ W 11th  
 Pursell Marjorie, b 703 Washington  
 Pursell Mary (wid Hal P), h 33 W 4th  
 Pursell Mary E, organist, h 614 Gay  
 Pursell Persis, b 703 Washington

---

## TRY A TIMES WANT AD.

---

- Pursell Sue, b 703 Washington  
 Pursell Tamzin C, b 614 Gay  
 Pursell Wm M (Clara M), sec and treas The Tracy Shoe  
 Co, h 703 Washington  
 Purslow Leonard J (Anna M), musician, h 127 E 3d  
 Purslow Martha (wid Thomas), b 127 E 3d  
 Purtee Charles E, car repr, b 390 E 7th  
 Purtee H Fern, packer, b 390 E 7th  
 Purtee Joseph A (Nancy), car repr, h 1431 High  
 Purtee Silvenus (Sarah), carp, h 390 E 7th  
 Purtee Sylvanus A, steelwkr, b 4 Mabert rd  
 Pustari Augustus, driver, b 79 W 2d  
 Pustari Joseph (Josephine), confr 79 W 2d, h same  
 Pustari Rose, b 79 W 2d  
 Putzek August E, lab, b 411 E 11th  
 Putzek Fred (Rena), clk, b H P Wise  
 Putzek Fred W (Augusta), molder, h 421 E 11th  
 Putzek Frederick G, clk The Gilbert Grocery Co, res Chil-  
 licothe pike  
 Putzek Gustav W, shoewkr, b 421 E 11th  
 Pyle Fred, steelwkr, b 41 W Rhoades av, N B  
 Pyle Thomas J (Tillie), car repr, h 838 Campbell av  
 Pyles Abner (Lula), constable Wayne Tp., Scioto Co, of-  
 fice 119½ W 2d, h 110 Boundary  
 Pyles Bessie (wid O Byron), shoewkr, b 278 17th

Pyles Carlos J (Tammie L), eng N & W, r 422 12th  
 Pyles Clarence R (Nellie G), tinner, h 1115 Lawson  
 Pyles David O (Rose), shoewkr, h 1508 Chillicothe  
 Pyles Dudley A (Cora V), brkmm, h 168 W 4th  
 Pyles Henry (Edith), shoewkr, h 1806 Oakland av  
 Pyles Jacob, driver, h 1115 Lawson  
 Pyles Jacob (Georgia), shoewkr, h 334 E 9th  
 Pyles John, lab, b 719 E 9th  
 Pyles John, shoewkr, b 1611 Chillicothe  
 Pyles Leslie E, student, b 1325 High  
 Pyles Nancy J (wid Isaac), b 332 E 3d  
 Pyles Philip, fish, b 1512 N Waller  
 Pyles Samuel R (Emma L), shoewkr, h e s Jackson 2 n  
 of 5th, S'ville P O

## Q

Quaw Maud (c), dom 317 Court  
 Quasser Isaac, junk 15 W 3d, b St Louis Hotel  
 Queen Bertha M, shoewkr, b 747 E 9th  
**QUEEN INSURANCE CO OF AMERICA, The Frank**  
 B Finney Co Agts 19 Gallia (See front cover)  
 Queen Ira, fireman, b 1132 Kenyon  
 Queen Julia A (wid Joseph), h 747 E 9th  
 Queen Orpha A, lab, b 747 E 9th  
 Questel Dora C, bkpr Kay Graham Co, b 311 E 4th  
 Questel Francis (Nancy), h 21 E 4th  
 Questel Isabel, bkpr Hansen Furn Co, b 311 E 4th  
 Questel John F, sign writer, b 21 E 4th  
 Questel Wm L (Mary), sec Vulcan Box Toe Process Co,  
 h 311 E 4th  
 Quick Repair Shop, Tide Davenport mgr, 111 Gallia  
 Quickel Charles M (Grace), clk, h 813 Prospect  
 Quickel Corbin L, shoewkr, b 817 Prospect  
 Quickel Emily (wid Peter), h 817 Prospect  
 Quickel Emily E, b 817 Prospect  
 Quickel Jessie P, shoewkr, b 817 Prospect  
 Quickel John L, tmstr, b 817 Prospect  
 Quickel Peter W, shoewkr, b 817 Prospect  
 Quinn James H (Annette L), shoewkr, h 169 W Front  
 Quirk James P (Schmank & Quirk), b 239 E 6th

## R

Raab John A, h 417 Chillicothe  
 Raab Katherine A, b 417 Chillicothe  
 Raab Setma L, phone opr, b 417 Chillicothe  
 Race Adolph (May), lab, h s s Harrison 3 e of Jackson,  
 S'ville P O  
 Race Elizabeth, dom 56 W 4th  
 Rachford Elijah L (Hattie A), farmer, h Dry Run rd W  
 P, R F D No 1  
 Rachford Lemon B, farmer, b E L Rachford  
**RACKET STORE THE, Branch The East End Furn-**  
**iture Co, Henry Hanes Mgr, Hardware and House-**  
**hold Novelties 583 Gallia, Home Tel X-511**

Racy Alma A. shoewkr. b 1721 Offnere  
 Racy Charles E (Emma B), shoewkr, h rr 68 E 11th  
 Racy Elmer (Therese), carp, h 1721 Offnere  
 Racy N Irene, shoewkr, b 1721 Offnere  
 Radcliff Allen S (Sarah A), lab, h 211 W 4th  
 Radcliff Samuel T. rodman City Engrs Office, b 211 W 4th  
 Rader Cecil A (Caroline L), steelwkr, h 331 E 9th  
 Rader Elmer W, b 824 Court  
 Rader Eva M, clk, b 824 Court  
 Rader Henry (Mary), watchman, h 824 Court  
 Rafferty Frank, steelwkr, b 21 E 8th  
 Raike Nona, dom 332 E 5th  
 Raike Willie A, marker, b 305 Jackson  
 Raines George M, eng N & W, b R J Wilson  
 Rainey Judson C (Stella L), blksmith 81 W 3d, h 79 same  
 Rainey Perry A (Minnie), lab, h 65 E 10th  
 Raison Sarah (wid Louis), h 522 Grant  
 Raison Wm V (Bertha B), sec The Portsmouth Supply  
 & Mfg Co, h 522 Grant  
 Rambo Blaine L (Callie), shoewkr, h 502 Grant  
 Rambo Ervin C (Inez), painter, h 1105 Lawson  
 Rambo E Murl (Dessie M), steelwkr, h 1305 Mound  
 Rambo Flossie, b 1105 Lawson  
 Rambo Mary J (wid Philip), h 502 Grant  
 Rambo Selmo, steelwkr, b 1105 Lawson

## UNION TRANSFER

1009 CLAY Home Tel. Y-1049, X-1225

**Transfer and Storage  
 Package Delivery  
 Piano Movers  
 Packers and Shippers**

Ramey Addie L, h 811 Prospect  
 Ramey Albert R (Emma), carp, h 1344 High  
 Ramey George A (Lillian L), carp, h 306 E 10th  
 Ramey Jefferson L (Pearl W), lab, h Star Yards  
 Ramey Julia M, shoewkr, b 811 Prospect  
 Ramey Orville (Nellie), carp, h 354½ Gallia  
 Ramey Robert H (Dovie), lab, h rr 1046 Kendall av  
 Ramey Wm, carp, b 818 Prospect  
 Ramey Wm M, driver, b 811 Prospect  
 Ramsey James H (Cora), foreman N & W, h 323 E 9th  
 Ramsey L Dow (Laura B), eng N & W Ry, h 572 Robin-  
 son av  
 Randall Donald (May), musician, h 23 E 4th  
 Randall John A (Mary B), eng N & W, h 1013 Kendall av  
 Rankin Alva, shoewkr, b rr 208 E 9th  
 Rankin Anna (wid Henry), h 112 W 6th  
 Rankin Dora E, clk, b 112 W 6th  
 Rankin Edward (Lizzie), mounter, h rr 208 E 9th  
 Rankin Fletcher M, driver, b 112 W 6th  
 Rankin Walter C, electr, b 112 W 6th  
 Rapp Harry F, student, b John S Rapp  
 Rapp Howard E (Viola), farmer, b J S Rapp  
 Rapp John E (Sadie W), mgr The Pure Drugs Co, h 387  
 E 6th  
 Rapp John S (Elizabeth), dairy, Davis, W P, Bertha P O

Rapp J Wm (Rhoda A), carp, h Galena Pike, R F D No1,  
W P  
Rardin Earl W (Carrie), sec and treas The Standard Tele-  
phone Mfg Co, h 155 E 9th  
Rardin Glenn E, cement contr, b 802 N Waller  
Rardin Jared J (Mary A), treas The Selby Shoe Co, h 802  
N Waller  
Rardin Joseph S (Carrie), phys 108 Gallia, h same  
Rardin Thomas (Mary), cond B & O, h 106 W 7th  
Rasch Fred (Martha), mach, h 582 18th  
Rase John A (Tillie), shoewkr, h 402 E 11th  
Ratcliff Austin L (Lillian B), shoewkr, b 125 Boundary  
Ratcliff Fleming (Hannah), lab, h 30 E Stanton av, N B  
Ratcliff Flora B, shoewkr, b 125 Boundary  
Ratcliff John W (Elizabeth), shoewkr, h 125 Boundary  
Ratcliff J W, shoewkr, b 125 Boundary  
Ratcliff Harry, lab, b 30 E Stanton av, N B  
Ratcliff Nellie V, b 45 W Stanton av, N B  
Ratcliff Sanford V, shoewkr, b 125 Boundary  
Ratcliff Thomas W, lab, b 45 W Stanton av, N B  
Rathburn Frederick E, com trav, b 180 Gallia  
Ratliff Albert (Carrie L), lab, h 286 Kinneys Lane  
Ratliff Basil H (Martha), clk, h Fullerton, Ky  
Ratliff Bountain (Mary), lab, h Fullerton, Ky

---

## HUBBARD TRANSFER

STORAGE    PIANO MOVING  
PACKING AND CRATEING

---

505 NINETEENTH ST. HOME PHONE X-1256

Ratliff Robert T, clk, h Fullerton, Ky  
Ratterman Henry, elev opr, b Portsmouth Hotel  
Rau Carrie, clk, b 68 E 7th  
Rau Ethel M, cashr Pastime Theater, b 133 E 3d  
Rau Helen S, clk, b 133 E 3d  
Rau Henry P (Mary), packer, h 133 E 3d  
Rau John P, h 68 E 7th  
Rau Kate, clk, b 68 E 7th  
Rau Mary, b 68 E 7th  
Rauch Barbara (wid Peter), b 69 W Front  
Rauch Charles (Martha E), h 12 W 3d  
Rauch Clarence A, shoewkr, b 1441 High  
Rauch Fred A (Ida M), com trav, h 1213 McConnell av  
Rauch Louise K (wid Charles A), b 12 W 3d  
Ray Amos M, shoewkr, b 374 E 8th  
Ray A Shirley, b 614 Market  
Ray Effie L, shoewkr, b 374 E 8th  
Ray Fletcher, lab, b 415 E 10th  
Ray Francis M, ball player, b 374 E 8th  
Ray Gertie, dom, h 172 13th  
Ray James B (Maria), phys 522 E 11th, h same  
Ray John H (Samantha E), fireman, h 563 E 6th  
Ray Joseph F (Mary M), boiler mkr, h 396 Logan  
Ray Minnie R, shoewkr, b 374 E 8th  
Ray Robert (Sarah), shoewkr, h 374 E 8th



- Ray Samuel B (Cora M), restaurant 117 Market, h 115½  
same  
Ray Wm (Sarah), h 213 W Front  
Ray Wm W, shoewkr, b 374 E 8th  
Raybourn Agnes, shoewkr, b 645 E 6th  
Raybourn Myrtle M, shoewkr, b 645 E 6th  
Raybourn Preston (Elizabeth), lab, h 645 E 6th  
Raybourn Roy, shoewkr, b 645 E 6th  
Rayburn Eliza Mrs, cook County Infirmary  
Rayburn Mary A Mrs, housekpr 231 W 3d  
Rayburn T Jefferson (Martha E), driver, h 237½ W 2d  
Raymond George R (Emma L), shoewkr, h 1011 Wash-  
ington  
Raynard Alfred W (Nora), cabinet mkr, h n s Oak 3 e  
of Harrison av, N B  
Raynor Charles H (Anna L), painter, h s s 5th 2 e of  
Bloom, S'ville P O  
Raypole Lillie M, b 214 E 3d  
Raypole Misses (Norah E Raypole, Mrs Dora Johnson),  
millinery 45 Gallia  
Raypole Norah E (Misses Raypole), b 214 E 3d  
Raypole Thomas (Margaret A), exp messr, h 214 E 3d  
Read Charles (Edith), cond N & W, h 1416 McConnell av  
Read Ella F, steno Ky Fire Brick Co, b 81 E 3d  
Read Elmira (wid Wm), h 81 E 3d

## Portsmouth College of Business

Fits Men and Women for Business Life and Furnishes Competent Help to the Business Man  
Night Classes Open All the Year KRICKER BLDG.

- Read J Kendall, b 81 E 3d  
Reagan Dennis, lab, h 181 W 2d  
Reagan Emma C, b 181 W 2d  
Reagan Mary G, shoewkr, b 181 W 2d  
Rease Joseph (Mary E), lab, h 1301 High  
Reckhemer Leonard, ball player, r 29 W 6th  
Red Cross Pharmacy (Dan H Thomas and Joseph J Roth-  
enbuecher), 701 Chillicothe  
Red Men's Hall, 18-20 Gallia  
Redepenning Charles, cabtmkr, b 78 W 10th  
Redepenning Charlotte (wid John), h 78 W 10th  
Redepenning Frederica, tailoress, b 78 W 10th  
Redepenning John (Carrie M), tailor 31 Gallia, h 106 E 4th  
Redden Harvey, lab, b 187 E 9th  
Redden Harvey L, river capt, b 72 W 2d  
Redden Henry (Sigourney A), uphlr, r 9 Elk bldg  
Redden Homer S (Addie E), boiler washer, h 400 Camp-  
bell av  
Redden James H (Martha E), lab, h 187 E 9th  
Redden John W (Sarah A), bricklyr, h 35 S Ohio av  
Redden Luella, shoewkr, b 187 E 9th  
Redden Wm H, painter, b 187 E 9th  
Reddish Frances (wid Wesley), h s s Main 3 w of Jack-  
son, S'ville P O  
Redford Mont, lab, b 919 Kendall av

- Redman Edward, steelwkr, b Ellen Noel  
 Redman Hezekiah (c), jaintor, b 128 E 10th  
 Redman Oliver (c), janitor, b 152 E 11th  
 Redmond Orin, clk, b 463 E 8th  
 Redoutey Albert W, shoewkr, b 110 W 5th  
 Redoutey Eugene (Mary E), shoewkr, h 110 W 5th  
 Reed Anne N (wid Joseph G), h 34 W 2d  
 Reed C Earle (Helen W), bkpr, res Grimes Apartments  
 Reed Edward T (Lena Kline), pres and treas The J G  
     Reed Co and sec and treas The Turley Realty Co, h  
     36 W 7th  
 Reed Hannah A, clk, b 807 Grimes av  
 Reed Heister E (Mattie E), cond N & W, h 807 Grimes av  
 Reed John (c), lab, h rr 71 E 9th  
**REED JOSEPH G CO THE**, Edward T Reed Pres and  
     Treas, Wm H McMurray Vice Pres, Edward J Gims  
     Sec, Wholesale Dry Goods and Notions 44-48 W  
     2d, Both Tels 24  
 Reed Leon J (Ora E), shoewkr, h 1300 Union  
 Reed Linda (c), cook, b rr 71 E 9th  
 Reed Lulu B, steno, b 807 Grimes av  
 Reed Mary E (wid Joseph C), h 98 E 4th  
 Reed Mary K, b 68 E 2d  
 Reed Newt (Electa), lab, h 127 Boundary  
 Reed Richard (Corilda J), lab, h Fullerton, Ky  
 Reed Roscoe E, steelwkr, b A W Reed  
 Reed Sallie, clk, b 42 W 2d  
**REED SAMUEL** (Ellen K), Vice Pres The First Natl  
     Bank, h 68 E 2d, Home Tel 270  
 Reed Susan, h 42 W 2d  
 Reed Wm C (Annie), lab, h 69 11th  
 Reed Wm P, atty, b 34 W 2d  
 Reeder Leander M (Annie), clk, h S Portsmouth, Ky  
 Reeder Samuel T (Pearl; Reeder & Alexander), h S  
     Portsmouth, Ky  
 Reeder Wm (Emma C), shoewkr, b 63 E 10th  
 Reeder & Alexander (Samuel T Reeder, James Alex-  
     ander), genl store S Portsmouth, Ky  
**REEG ADAM** (Elizabeth), Druggist, Toilet Articles,  
     Paints, Oils and Glass, Sporting Goods, 826 Chil-  
     licothe, h same, Home Tel A-396  
 Reeg Alma, smstrs, b 826 Chillicothe  
 Reeg Arthur E, shoewkr, b 229 E 9th  
 Reeg Arthur C, student, b 826 Chillicothe  
 Reeg Elmer H, brick mason, b 430 E 11th  
 Reeg George P (Louie A), foreman, h 229 E 9th  
 Reeg George P (Ella), mach hlpr, h 1442 Grandview av  
 Reeg John (Anna M), house slsmn Tracy Shoe Co, h 647  
     E 8th  
 Reeg Joseph W, brick mason, b 430 E 11th  
 Reeg Joseph W (Catherine E), brklyr, h 19 W 10th  
 Reeg Lenora E, boxmkr, b 647 E 8th  
 Reeg Margaret, boxmkr, b 647 E 8th  
 Reeg Nicholas (Mary C), shoemkr, 718 Chillicothe, h 1442  
     Grandview av

- Reeg Oscar P, shoewkr, b 430 E 11th  
 Reeg Philip (Eliza), brick mason, h 430 E 11th  
 Reeg Walter (Myrtle E), pharmacist, h 35 E 10th  
 Reege Charlotte (wid John), b 21 E 11th  
 Rees Henry L, solr Western & Sou L Ins Co, b 828 Off-  
 nere  
 Reese Anna M, dom 624 John  
 Reese Harry (Amanda), farmer, h e s Chillicothe rr 9  
 n of Kinney la  
 Reese Lora, shoewkr, h 205 E 4th  
 Reese Wm J, car repr, b 624 John  
 Reffith Jesse, stelwkr, b 140 E Gallia av N B  
 Regele Wm (Jemima A), mach, h 297 E 9th  
 Regg Florence Mrs, shoewkr, b 261 E 3d  
 Rehfuss Emily J, b 135 Gallia  
 Reid David P (Ella M), eng inspr, h e s Poplar 5 n of  
 Gallia, E P  
 Reid Mary E, h 54 W 9th  
 Reid Sallie, time kpr, b 54 W 9th  
 Reid Thomas G (Margaret), eng inspr, h 409 E 8th  
 Reid Walter J, mach, b David P Reid E P  
 Reider Carl F, shoewkr, b 562 E 11th  
 Reider David (Mary J), cook, h 562 E 11th  
 Reider Helen P, shoewkr, b 192 E 10th

## SMITH LUMBER CO.

Will Furnish Materials to Build  
 or Build You a House Complete

1001-1005  
 LINCOLN  
 STREET  
 BOTH PHONES

- Reider John (Louise), baker Charles Grassmann, h 192 E  
 10th  
 Reider Joseph, carp, b Nicholas Reider  
 Reider Joseph (Camilla), soft drinks 1014 Clay, h same  
 Reider Nicholas (Mary), car repr, h s s Gallia 4 e of  
 Norfolk E P  
 Reider Wm (Verna), shoewkr, h 332 E 3d  
 Reider Wm J, packer, b 192 E 10th  
 Reilly Bernard J, grocer 223 W Front, h same  
 Reilly Ella, clk, b 223 W Front  
 Reilly John G (Clara L), mgr W W Reilly & Co, h 224  
 E 2d  
 Reilly John J (Mary M), painter, h 121 Jefferson  
 Reilly Kate M (W W Reilly & Co), h 224 E 2d  
 Reilly Margaret (wid Philip), h 41 E Front  
 Reilly Marion Y, bkpr W W Reilly & Co, b 224 E 2d  
 Reilly Rose, agt, b 41 E Front  
 Reilly Sarah, b 41 E Front  
**REILLY WM W & CO, John G Reilly Mgr, Books,  
 Stationery and Wall Paper 517 Chillicothe, Home  
 Tel 390**  
 Rein Paul F, clk T F Wiechens, h 507 Chillicothe  
 Reiniger George D (Agnes), butcher, h 1421 Chillicothe  
 Reinert Adolf G, clk, b 141 E 8th  
 Reinert Bertha L, b 141 E 8th

Reinert Wm L, mgr The W L Reinert Clothing Co, h 141 E 8th

**REINERT W L CLOTHING CO THE, Wm L Reinert**  
Mgr, 40 Gallia, Home Tel 975

Reinhard Andrew J (Caroline), blksmith, h 26 W 8th  
Reinhard Clifford A, appr mach, b 26 W 8th  
Reinhard Earl H (Elizabeth), showkr, b 26 W 8th  
Reinhardt Albert B, shoewkr, b 242 12th  
Reinhardt Albert G (Ollie I), mach, h 809 Grimes av  
Reinhardt Albert J (Margaret), shoewkr, h 146 17th  
Reinhardt Bernhard (Mary), lab, h 125 E 10th  
Reinhardt Charles L (Mattie M), shoewkr, h 302 E 10th  
Reinhardt C Fred (Eliza R), shoewkr, h 1512 Franklin av  
Reinhardt Dora H, shoewkr, b 242 12th  
Reinhardt Florence E, shoewkr, b 242 12th  
Reinhardt Frank B, butcher, b 125 E 10th  
Reinhardt George E (Emma), watchman, h 272 E 4th  
Reinhardt George W (Elizabeth A), foreman, h 319 Offnere  
Reinhardt Harry J (Katherine L), driver Saml Horchow Co, h 326 E 10th  
Reinhardt John N (Mary L), h 136 E 8th  
Reinhardt J Henry (Louisa), shoewkr, h 242 12th  
Reinhardt Katherine, shoewkr, b 272 E 4th  
Reinhardt Lucy B (wid John P), b 813 Harvard  
Reinhardt Louis A (Ella), chauffeur, h 313 Offnere

**FULLER**  
**UNDERTAKER**

**AMBULANCE SERVICE**  
CALLS ANSWERED  
PROMPTLY DAY OR NIGHT  
Cor. 2d and Washington Sts. Both Phone 96

Reinhardt Nicholas (Marie), h 144 E 10th  
Reinhardt Nicholas G (Katherine), drayman, h 88 W 8th  
Reinhardt Peter, molder, b 144 E 10th  
Reinhardt Susan M (wid Frank), b 356 Robinson av  
Reinhardt Wm G, carp, b 125 E 10th  
Reinhardt Wm O (Nora J), shoewkr, h 356 Robinson av  
Reinhardt Edward J (Callie M), mach, h 561 E 7th  
Reiniger Albert L (Minnie), carp, b 805 Harvard  
Reiniger C Frederick (Mary J), h 113 E 9th  
Reiniger Mary E (wid Joseph), b 315 E 9th  
Reiniger Nettie C, b 212 E 9th  
Reinoehl Charles W (Ruie), carrier P O, h 339 E 3d  
Reinoehl Esther K, music tchr, b 339 E 3d  
Reinoehl Samuel H, student, b 339 E 3d  
Reis Andrew J (Jennie; Reis Bros), h 1404 Lincoln  
Reis Bros (Andrew J and Newton Reis), mens furngs, 511 Chillicothe  
Reis Flora B, b 402 E 5th  
Reis John (Jemima), shoewkr, h S Portsmouth, Ky  
Reis Joseph (Laura), produce, h 402 E 5th  
Reis Newton (Reis Bros), b 402 E 5th  
Reiser Albert M (Mary K), cement contr 820 Prospect, h same  
Reiser Bessie, shoewkr, b 65 W Front  
Reiser Frank J (Effie), blksmith rr 6: E 4th, h 65 W Front

- Reiser John C (Anna), shoewkr, h 134 18th  
 Reiser Theodore, lab, b 364 Gallia  
 Reisner Joseph (Katherine), pawnbroker 703 Chillicothe,  
 h 103 W 7th  
 Reissinger Barbara (wid Martin), h 99 E 9th  
 Reissinger John, lab, b 210 E 10th  
 Reissinger Katherine (wid Martin J), h 451 E 11th  
 Reissinger Nellie M, bkpr Charles Winter, b 99 E 9th  
 Reissinger Paul M, clk Marting's, b 560 E 7th  
 Reitz Albert J (Clara B; Reitz Bros), sales agt Waller  
 Bros Stone Co. h 35 W 6th  
 Reitz Antoinette M, music tchr, h 114 E 2d  
**REITZ BROS (Albert J and Simon P Reitz), Wholesale**  
**Building Materials and Factory Supplies 410 Ma-**  
**sonic Temple, Tels Home 208, Bell Main 336-R**  
 Reitz Eleanor, bkpr Reitz Bros, b 114 E 2d  
 Reitz George I, student, b 114 E 2d  
 Reitz Ignatius (Mary A), stone, h 114 E 2d  
 Reitz John F, student, b 114 E 2d  
 Reitz Marcella C, bkpr Carlyle Paving Brick Co, b 114  
 E 2d  
 Reitz Mary A, steno First Natl Bank, b 114 E 2d  
 Reitz Simon P (Reitz Bros), b 114 E 2d  
 Reitz Stone Co The (yard), 2d and Massie

---

## TIMES WANT ADS. PAY

---

- Reno Myrtle E Mrs, cook, b 1335 High  
 Ress Harry, shoewkr, b 44 E 4th  
 Ress Joseph, shoewkr, b 44 E 4th  
 Ress Lean (wid George), h 44 E 4th  
 Ressinger John, b 359 E 6th  
 Reuben Mary C, solr, b M E Essman  
 Reuter Elizabeth, b 1008 Scott  
 Reuter Frederick, h 1008 Scott  
 Reuthe Alfred, mach, b 1242 Offnere  
 Reutinger Arthur, shoewkr, b Biggs House  
 Reutinger Blanche L, clk, b 264 E 3d  
 Reutinger Caroline, b 264 E 3d  
 Reutinger Helen L, clk, b 264 E 3d  
 Reutinger Herbert E (Minnie), shoe cutter, h 316 Gallia  
 Reutinger Jacob H (Helen), shoewkr, h 264 E 3d  
 Reutinger Mary M, shoewkr, b 264 E 3d  
 Revare Albert J, jeweler Albert Zoellner, b 15 W 4th  
 Revare Benjamin D (Rose), vice-pres The Heinisch Gro-  
 cery Co, h 357 E 5th  
 Revare Frank (Belle), supt Excelsior Shoe Co, h 509  
 Offnere  
 Revare Frank Y, shoewkr, b 509 Offnere  
 Revare Henry H (Mayme; The Portsmouth Carpet Clean-  
 ing Co), h 424 Glover  
 Revare Louise, clk, b 242 E 4th

- Revare L Harry (Mabel), asst sales mgr Excelsior Shoe Co, h 363 E 5th  
 Revare Paul H (Irene), bkpr Security Sav Bank, b 15 W 4th  
 Revare Peter S (Elizabeth C; The Portsmouth Carpet Cleaning Co), h 15 W 4th  
 Reynolds Albert F, lab, b J W Reynolds  
 Reynolds Alvus, lab, b 415 E 10th  
 Reynolds Ceola, clk, b 73 W Front  
 Reynolds Charles (Bertha), lab, h Dry Run rd W P, R F D No 1  
 Reynolds Delia, waiter Washington Hotel  
 Reynolds Earl W, lab, b J W Reynolds  
 Reynolds Herbert B, student, b J W Reynolds  
 Reynolds Joel W (Luvenia), lab, h s s Main 2 e of Market, S'ville P O  
 Reynolds John (c), lab, h 122 12th  
 Reynolds Robert A, stove molder, b 561 Gallia  
 Reynolds Robert F (Ida V), car repr, h 69 E Rhoades av N B  
 Reynolds Walter C, brick wkr, b 561 Gallia  
 Reynolds Wm E (Elizabeth), sec hd, h 1613 Chillicothe  
 Rheinfrank Earl C (Risa), driver, h 410 E 7th  
 Rheinfrank George N (Lydia), boarding, h 805 Chillicothe



## MONUMENTS

THE C. C. BODE GRANITE CO.

1002 OFFNERE  
Home Phone 398

- Rheinfrank Roy, appr mach, b 229 E 3d  
 Rhines Catherine (c), b 97 13th  
 Rhines Charles (c), h 97 13th  
 Rhines James (c), lab, b 97 13th  
 Rhines Robert M (c), lab, b 97 13th  
 Rhines Wm (c), lab, b 97 13th  
 Rhoden Chester J, lab, b 892 Kendall av  
 Rhoden Jerry E (Josephine), shoewkr, h Fullerton, Ky  
 Rhoden Mason B (Ada M), shoewkr, h 194 E 3d  
 Rhodes Benjamin G (Elizabeth M), clk, h 210 E 9th  
 Rhodes Cora, b 560 E 8th  
 Rhodes George W (Annie D), h 560 E 8th  
 Rhodes Harold G, student, b 210 E 9th  
 Rhodes John L, r 1201 Gay  
 Rhodes John L, appr mach, b 210 E 9th  
 Rhodes Mary, shoewkr, r 1201 Gay  
 Rhodes Matthew (c), lab, b 90 12th  
 Rhodes Pearl, student, b 620 Washington  
 Rhodes Rowena M, b 327 E 11th  
 Rhodes Wm H (Rosa), bkpr The Portsmouth Gas Co, h 327 E 11th  
 Rhoebach Anna, shoewkr, b Portsmouth Hotel  
 Ribble Charles W (Emma), confr 401 Court, h same  
 Ribble Henry (Anna), shoewkr, h 1025 Washington  
 Rice Ada M, shoewkr, h 358 E 7th

- Rice Alvin (Electa), fireman N & W Ry, h 104 15th  
 Rice Austin M (Alice J), molder, h 724 E 9th  
 Rice Charles A (Pearl), shoewkr, h 447 E 7th  
**RICE CHARLES W (Fannie), County Recorder, h 501  
 Glover, Home Tel 597**  
 Rice Dennis, com trav, h 501 Glover  
 Rice Engineering & Construction Co, (Samuel L Rice),  
 419 Masonic Temple  
 Rice Ernest, driver, b 275 W Front  
 Rice Forrest H, shoewkr, b 1301 Kinney  
 Rice Harold (Mary), shoewkr, h 1312 Kinney  
 Rice Helen M, student, b 1108 Offnere  
 Rice Jackson G (Emma F), h 176 W 4th  
 Rice James C, shoewkr, b 1301 Kinney  
 Rice James W (Birdie), grocer 1301 Kinney, h same  
 Rice John H (S Emily), car repr, h Fullerton, Ky  
 Rice Joseph (Lida), vincer wkr, h 64 E 4th  
 Rice Louise A, shoewkr, b 358 E 7th  
 Rice Roy N (Bertha L), barber 354 Gallia, h 358 E 7th  
 Rice Samuel L (Marinette; Rice Eng & Constn Co), h  
 1108 Offnere  
 Rice Mary E (wid N Newton), b 358 E 7th  
 Rice Minnie, dom 617 $\frac{1}{2}$  Chillicothe  
 Richards Alva (Belle), mach, h 360 Gallia  
 Richards Anna, housekpr 809 Chillicothe

## **J. W. BAHNER** | **INSURANCE**

**Security Bank Bldg.**

- Richards Budd, molder, b 230 W 3d  
 Richards Eugene A (Harriet G), car repr, h Fullerton, Ky  
 Richards James O (Lucy), brkmn, h 841 Gallia  
 Richards Richard (Sarah E), h 612 Gay  
 Richards Susan A (wid Nathaniel A), b 841 Gallia  
 Richardson Alfred H (Georgia), ins Anderson bldg, h 65  
 W 5th  
 Richardson Florence A, b 69 W 5th  
 Richardson Hall, Chillicothe, n w cor 5th  
 Richardson James M, electr, b 1026 $\frac{1}{2}$  Offnere  
 Richardson John (Bessie), soft drinks Fullerton, Ky, h  
 106 N Thompson  
 Richardson John (c), cook, b 1303 Kinney  
 Richardson John B (c), lab, h 150 E 9th  
 Richardson Mack (c), lab, h 1312 Union  
 Richardson Mary J (wid James), h 69 W 5th  
 Richardson Reuben, shoewkr, b 239 W 2d  
**RICHARDSON ROBERT O, Office 11 W 5th, b 101 E  
 8th, Home Tel 649**  
 Richardson Wm B, atty Anderson bldg, b 69 W 5th  
**RICHLAND COUNTY MUTUAL INSURANCE CO  
 OF MANSFIELD, O, Philo S Clark Agt 46-47-48  
 Turley Bldg (See front cover)**  
 Richmond Ammy C (Rose K), exp messr, h 426 E 11th  
 Richter Elizabeth R, b St John's Hotel

Richter John A (Margaret R), propr St John's Hotel, 157  
W 3d  
Richter Wm R, cement wkr, b 1003 John  
Rickabaugh Ada E, b 662 Vinton av  
Rickards Grover C (Monnie), carp, h 290½ Gallia  
Ricker Elizabeth V, tchr, b 107 W 5th  
Ricker Louisiana M (wid James W), h 107 W 5th  
Ricker Margaret T, tchr High School, b 107 W 5th  
Ricker Mary F, bds 107 W 5th  
Rickey Alonzo (Vina; Rickey & Leonard), h 723 E 8th  
Rickey Clarence E (Minnie E), mtrmn, h 1023 Kendall av  
Rickey C Edwin (Elizabeth P), asst genl mgr Excelsior  
Shoe Co, h 543 Robinson av  
Rickey Evan C (Rosie), painter, h 1405 N Waller  
Rickey Felix J, mgr Central Union Tel Co, b 234 Gallia  
Rickey Frank W, com trav, r 80 W 2d  
Rickey J Eph, com trav, r 80 W 2d  
Rickey J Frank (Emily), farmer, h 80 W 2d  
Rickey Lettie, mach opr, b 390 E 11th  
Rickey Lettie, shoewkr, b 828 N Offnere  
Rickey Lydia A (wid Isaac P), h rr 50 E 4th  
Rickey Orla E (Winnie), com trav, h 131 E 3d  
Rickey Orley A (Faire M), com trav, h 492 Robinson av  
Rickey Oscar (Mattie), h rr 635 Robinson av

**THE OLD  
OHIO FARMERS  
LEADS THEM ALL**

**INMAN & GRAHAM**  
AGENTS  
15 GALLIA BOTH PHONES

Rickey & Leonard (A Rickey, A J Leonard), grocers 723  
E 8th  
Rickman Robert (Nancy), lab, h 119 Boundary  
Rickman Thomas, lab, b 119 Boundary  
Riddle James H (Alice), lab, h 86 E Front  
Riddle Romer W (Lelia E), fireman N & W, b 1310  
Grandview av  
Riddlebarger Alice (wid H Edward), h 1338 High  
Riddlebarger Andrew J (Margaret), lab, h 5th, s e cor  
Bloom, S'ville P O  
Riddlebarger Carl, shoewkr, b 1338 High  
Riddlebarger D Warren (Mina), h 230 W 4th  
Riddlebarger Earl, shoewkr, b 1338 High  
Riddlebarger Ralph, shoewkr, b 1338 High  
Ridenour Anna B, tchr, h 825 Offnere  
Ridenour Arthur C (Elizabeth), eng N & W, h 35 E 11th  
Ridenour Charles W (Katherine), shoewkr, h 415 E 7th  
Ridenour Charles W (Leona M), watchman, h 41 E 11th  
Ridenour Marion, clk, b 415 E 7th  
Ridenour Wesley (Anna B), slsmn The Stockham Co, h  
825 N Offnere  
**RIDEOUT ELLSWORTH F (Selma), Genl Sec Y M  
C A, N & W Ry Dept, h 1332 Center**  
Rideout Gerald C, student, b 1332 Mound  
Ridinger Alice M, bds 42 E Grace N B



- Ridings Arthur J (Anna M), billiards and pool 921 Chilli-  
cothe, h same
- Ridout George, b 1008 Chillicothe
- Ridout George, b 18 W 11th
- Riegel Ada B, b 204 E 3d
- Riegel Edgar W (Blanche E), com trav, h 204 E 3d
- Riegel Maud, b 204 E 3d
- Riegel O Benjamin (Mollie B), com trav, h 204 E 3d
- Riegel George W, foreman Smith Lumber Co, h 204 E 3d
- Riehl Hattie, clk, b 60 W 3d
- Rienhard Walter (Lizzie), musician, b 285 E 3d
- Riessinger Adolph S, shoewkr, b 560 E 7th
- Riessinger Andrew C (Emma), woodwkr, h 560 E 7th
- Riessinger Ella M, b 560 E 7th
- Riessinger Paul M, clk, b 560 E 7th
- Rigdon Bruce, student, b 459 E 7th
- Rigdon Elizabeth D (wid Clayborn C), h 459 E 7th
- Rigdon Lula, foreman, b 459 E 7th
- Rigg Catherine (wid Alexander), b 832 Campbell av
- Rigg Onnie B L (Iva), lab, h 832 Campbell av
- Riggelworth Charles (Hazel), shoewkr, h w s 3d, 4 n of  
Davis, W P
- Riggle Chester A, shoe ctr, b 818 Court
- Rigglesworth John, lab County Infirmary
- Riggs Carry (Mary A), electr, h 318 Robinson av
- Riggs Charles S (Mamie), shoewkr, b 337 Gallia
- Riggs James F (Ida B), brick wkr, h 1312 Summit
- Riggs Kent (Georgia), steelwkr, h s s Columbia av, 1 e  
of Harrison av, N B
- Riggs James P (Abbie M), eng N & W, h 1345 Spring av
- Riggs Jesse M (Elizabeth), blksmith, h 717 Campbell av
- Rigrish Caroline (wid Jacob), h 50 E 4th
- Rigrish Ella (wid Philip), boarding, h 285 E 3d
- Riley Bennie, dom 45 W 4th
- Riley Edward, sec hd, b 227 E 11th
- Riley Elizabeth, b J M Riley
- Riley Finley, cement wkr, b 62 E Front
- Riley Iven L (Lucile: Warder & Riley), h 502 Grant
- Riley Jacob (Sadie), shoewkr, h 64 E Front
- Riley James, foreman, b 178 W 2d
- Riley Jesse, cement wkr, b 62 E Front
- Riley John E (Nannie), 2d hd furn 229 W 2d, h 1717  
Oakland av
- Riley John J (Mary M), painter, h 121 Jefferson
- Riley John M (Mary), farmer, h w s Jefferson, 1 n of  
Main, S'ville P O
- Riley Louis F, driver, r 128 Court
- Riley Mary A (wid John), b 128 Court
- Riley Wm B, lab, b 128 Court
- Ringo David L (Mattie S), pharmacist, h 26 W 7th
- Rines James (c), lab, b 97 E 13th
- Rinner Henry (Ida M), shoewkr, h 583 E 11th
- Rinner John (Matilda A), shoewkr, h 363 E 11th
- Ritchie Andrew H, plasterer, b 207 Jefferson
- Ritter Earl C (Frances), barber 521 Gallia, h rr 1011 Clay

- Ritzauer Godfrey J (Maude J), switchman, h rr 1018 Kendall av  
 Ritzauer John G (Maud), fireman, h S Portsmouth, Ky  
 River Bessie, shoewkr, b 22 E 11th  
 River Cassie, shoewkr, b 227 E 11th  
 River City Band The, Floyd E Stearnes pres, George E Kah dir, 93 W 2d  
 River Ellen (wid Adam), h 227 E 11th  
 River John H, shoewkr, b 227 E 11th  
 River Mary, shoewkr, b 227 E 11th  
 River Wm, lab, h Dry Run rd, W P, R F D No 1  
 Rizer Elizabeth A (wid Joseph), b 84 E 2d  
 Roach David M, mgr The Roach Printing Co, r Times bldg  
 Roach Florence E E, shoewkr, b 336 E 3d  
 Roach Harry (Bessie), driver, b 336 E 3d  
 Roach James (Lucinda), steelwkr, h 336 E 3d  
 Roach Mark (Myrtle M), mach, h 321 12th  
 Roach Michael, pressman The Times  
 Roach Printing Co The, D M Roach mgr, 415 S Gay  
 Roach Ralph L, shoewkr, b 336 E 3d  
 Roach Wm A E, shoewkr, b 336 E 3d  
 Roberts Robert L (Martha), carp, h 617 Officere  
 Robb F Trussell, lineman, b 320 E 11th  
 Robb Samuel E (Florence), lineman, h 320 E 11th  
 Robbins Charles T (Josephine), supt, h 511 Highland av  
 Robbins Mildred B, b 511 Highland av  
 Robe Orin W (Mary M), coroner Scioto County and physician 319 E 11th, h same
- ROBE WALTEN B (Hattie F), Supervisor Manual Training Public Schools and Machine and Electrical Work 96 Gallia, Home Tel Y-431, h 425 E 6th, Home Tel A-801**
- Robert Felix (Ann Eliza), h Dry Run rd W P, R F D No 1  
 Roberts Alexander (Mary), carp, h Dry Run rd W P, R F D No 1  
 Roberts Bertha V, smstrs, b 256 E 6th  
 Roberts Cary D (Lavica E), carrier P O, h 50 12th  
 Roberts Charles, lab, b 1513 N Waller  
 Roberts Charles H, lab, b 570 E 6th  
 Roberts Cynthia A, shoewkr, b 570 E 6th  
 Roberts Francis M (Elizabeth), lab, h 377 E 10th  
 Roberts John T (Lavina), lab, h 454 E 7th  
 Roberts Lawrence (Florence B), contr, h 63 W Grace N B  
 Roberts Maria L (wid James), h 570 E 6th  
 Roberts Myrtle, shoewkr, b Bountain Ratliff  
 Roberts Newell G (Elizabeth A), time kpr, h 256 E 6th  
 Roberts Orville E, student, b 256 E 6th  
 Roberts Rachel (c), Indrs, h 116 12th  
 Roberts Richard R (Jennie), weighmaster, h 380 Robinson av  
 Roberts Samuel T (Lydia), driver, h 97 E Front  
 Roberts Sarah Mrs, b Bountain Ratliff  
 Roberts Thomas J (Mercy J), farmer, h 382 Jackson  
 Roberts Wm T, city fireman, b 256 E 6th

- Robertson Charles S Rev (Elizabeth H), pastor Second  
Presbyterian Church, h 809 N Waller  
Robertson Daniel L, ironwkr, h w s School Run rd i n of  
Gallia pike  
Robertson Harold, reporter The Times, h 809 N Waller  
Robertson John G (Bessie C), miller, h 661 Robinson av  
Robertson Riley C, lab, b 661 Robinson av  
Robertson Russell, caller, b 136 18th  
Robertson Wm A (Sadie), shoewkr, h 136 18th  
Robertson Wm E, lab, b 661 Robinson av  
Robertson Wm R, clk, b 136 18th  
Robey J Walter (Grace), mason, h 418 E 8th  
Robinett John H (Rhoda F), packer, h 544 E 8th  
Robinson Carrie, shoewkr, b 602 E 9th  
Robinson Charles, lab, b 1525 Kinney  
Robinson Charles R (Maymie E), car repr, h 1421 High  
Robinson Daniel, steel wkr, b 17 Elizabeth N B  
Robinson Henry (Caroline), solr, h 1525 Kinney  
Robinson James M (Belle H), lab, h rr 69 S Ohio av N B  
Robinson Lee, eng N & W, r East End Hotel  
Robinson Margaret, shoewkr, b 602 E 9th  
Robinson Mattie (c), Indrs, h 102 13th  
Robinson Reece (c), barber, b 102 13th  
Robinson Russell (c), porter, b 102 13th  
Robison Bernice H (Irene V), fireman, h 514 Vinton av

## **EUGENE E. KNOX** 311-313 MASONIC TEMPLE

### **FIRE, LIFE AND ACCIDENT INSURANCE**

**INSURES ANYTHING INSURABLE PHONES: HOME 104-BELL 411**

- Robison Bessie (wid James B), h 514 Vinton av  
Robison James L, fireman, b 514 Vinton av  
Robison John W, fireman, b 514 Vinton av  
Rockhold Alfred (Olesa A), carp, h 571 E 11th  
Rockhold Harry L, shoewkr, b 571 E 11th  
Rockhold Mabel G, shoewkr, b 571 E 11th  
Rockhold Sophia E (wid John), b 571 E 11th  
Rockwell Elizabeth S, tchr, b 370 E 8th  
Rockwell Essie A, shoewkr, b 64 E 4th  
Rockwell Forest T, shoewkr, b 64 E 4th  
Rockwell Herschel H, shoewkr, b 64 E 4th  
Rockwell James H (Elizabeth), eng, h 161 E 3d  
Rockwell Jessie F, b 161 E 3d  
Rockwell Lena A, b 161 E 3d  
Rockwell Maude, tchr, b 370 E 8th  
Rockwell Thomas (Mary E), h 370 E 8th  
Rockwell Wm A (Mary F), shoe ctr, h 458 E 7th  
Rodel Maggie, shoewkr, b 410 Gay  
Roden Arb (Mary), brakeman, h 90 S Ohio av N B  
Rodgers George W (Mary M), lab, h 1014 Findlay  
Rodgers Harry D (Georgietta), cashr Sou Exp Co, h 295  
W 2d  
Rodgers John (Lydia C), pipefitter, h 93 18th  
Rodgers Mary A, shoewkr, b 1014 Findlay  
Rodgers Nettie A Mrs, dom, b 57 S Gay

Rodgers Pearl, shoewkr, b 214 12th  
 Rodgers Phleta, dom 149 E 4th  
 Rodgers Wm (Belle), lab, h 297 W 2d  
 Roe Agnes B (wid Ben E), b 26 E 3d  
 Roe Charles H (Fannie C), lab, h 21 W 10th  
 Roe Hendrick L, shoewkr, b 21 W 10th  
 Roe J Fielden, student, b Mary A Roe  
 Roe Mary A (wid Edward), h Fullerton, Ky  
 Rogers Abraham (Mahala), second-hand furn 509 Gay,  
 h rr 50 E 4th  
 Rogers Elijah P (Dever & Rogers), b 799 Grimes av  
 Rogers George W (Henrietta), mach, h 410 Gay  
 Rogers Henrietta Mrs, boarding, h 410 Gay  
 Rogers Leslie, brickwkr, b 509 Court  
 Rogers Oscar E (Flora), clk, h 40 E 11th  
 Rogers Willie R, b 422 12th  
 Rohn Mary (wid Adam), h 312 Robinson av  
 Rollins Amer, gardener, h Harrison av N B  
 Rollins Clara M, shoewkr, h rr 174 15th  
 Rollins Eliza, b Amer Rollins  
 Rollins Jefferson D (Clara), shoewkr, h S Ports, Ky  
 Rollins Lewis (Lulu), brickwkr, h Lakeside add N B  
 Rollins Mary Mrs, h rr 174 15th  
 Rollins Wm H (Bertha M), shoewkr, h S Ports, Ky

## EDGAR F. DRAPER & CO.

MASONIC TEMPLE

INSURANCE  
 REAL ESTATE  
 AND LOANS

Ronk Wm B (Era), fireman, h n s Gallia, 3 e of Norfolk E P  
 Roof Martin O (Emma F), boilerwkr, h n s Gallia, 3 w of Norfolk E P  
 Rose Ballard, shoewkr, b 26 E Front  
 Rose Carl (Mercedes), shoewkr, h Union Mills rd W P, R F D No 1  
 Rose Cecil D (Rosa), shoewkr, b 40 E Front  
 Rose Charles A (Rachel A), lab, h 1517 Kinney  
 Rose Clarence (Lena), shoewkr, b Mary Rose  
 Rose David (c), concretewkr, b 1302 Kinney  
 Rose Edward, lab, b 434 Gallia  
 Rose Edward K (Minnie E), b Mary Rose  
 Rose E Minnie, boxmkr, b 1517 Kinney  
 Rose Irvin E (Margaret), printer, b 1421 Findlay  
 Rose Katie Mrs, cook St Louis Hotel  
 Rose Louise, b Mary Rose  
 Rose Martha S, shoewkr, b 1206 Young  
 Rose Mary (wid Jesse), h Union Mills rd W P, R F D No 1  
 Rose Mary A (wid James), h 1206 Young  
 Rose Minnie E Mrs, b 13 14th  
 Rose Oscar N (Mabel), shoewkr, h 33 W 9th  
 Rose Ralph, lab, b Mary Rose  
 Rose Robert H, cabinetmkr, b 1206 Young  
 Rose Sarah F Mrs, b 42 E 11th  
 Rose Thomas, huckster, b 112 W 4th

Rose Victor H, shoewkr, b 26 E Front  
 Rose Wm A (Mary E), carp, h 24 E Front  
 Rosebury Albert, lab, b Ellen Noel  
 Rosenberg Nathan, clk, r 31 W 9th  
 Rosenberger Charles, brakeman, b Margaret Shope E

## P

Ross Anna R, b 310 Court  
 Ross Arthur J (Amelia C), shoewkr, h 241 W 2d  
 Ross Benjamin (Isabell), ball player, h 426 Gallia  
 Ross Charles W (Emma N), driver, h 185 W 5th  
 Ross Claude L (c), porter, h 1007 Findlay  
 Ross George (Dora), lab, h Walnut s e cor Norfolk E P  
 Ross Harvey L (Mahala A), lab, h Walnut s e cor Norfolk E P  
 Ross James E (Susan), clk, h 394 12th  
 Ross John E, shoewkr, b 29 W Front  
 Ross John L (Edna), shoewkr, h 74 W 9th  
 Ross Joseph (c), lab, b 211 12th  
 Ross J Carl, b 401 E 7th  
 Ross Oscar M (Allia A), ship clk, h 563 E 7th  
 Ross Samuel R, h 310 Court  
 Ross Wm C (Alice M), janitor, h 401 E 7th  
 Ross Wm E (c), h 211 12th  
 Ross Wm L, shoewkr, b 401 E 7th  
 Ross W Irvin (Addie B), shoewkr, h 239 W Front

---

**TIMES WANT ADS. ½ CENT A WORD**

---

Roth Charles (Mary L), cigarwkr, h 1307 Findlay  
 Roth Conrad (Barbara E), ins, h 523 Robinson av  
 Roth Ella, forewoman, b 27 W 10th  
 Roth Emma, b 15 E 3d  
 Roth Eva (wid John), h 27 W 10th  
 Roth Eva (wid Wm), h 181 W 2d  
 Roth Fred (Theresa B), eng, h 1319 Mound  
 Roth Henry (Linck & Roth), b 15 E 3d  
 Roth Henry W (Sadie E), truckman, h 295 W Front  
 Roth John (Myrl), painter, b 39 Mill  
 Roth John A (Elizabeth C), blksmith, h 142 W 5th  
 Roth John G (Ella), clk Sou Exp Co, h 178 W 2d  
 Roth Joseph A, driver, b 142 W 5th  
 Roth Millie, tailoress, b 1440 Grandview av  
 Roth Philip, tinner, b 15 E 3d  
 Roth Valentine (Katherine), tinner 15 E 3d, h same  
 Rothenbuecher Anna M, Indrs, b 1012 Offnere  
 Rothenbuecher Christina (wid John), h 1012 Offnere  
 Rothenbuecher Elizabeth C, Indrs, b 1012 Offnere  
 Rothenbuecher Joseph J (Red Cross Pharmacy), b 1012 Offnere  
 Rothwell James F, woodwkr, b 99 Mill  
 Rottinghaus Henry, hardware and grocer 209-213 Market, h 209 same  
 Rottinghaus John B (Jessie W), slsmn, h 302 E 3d

- Rousch Katherine R, phone opr, b 738 E 8th  
 Rousch Scioto B, clk Saml Horchow Co, b 738 E 8th  
 Rousch Thomas V (M Belle), capt str Greyhound, h 738 E 8th  
 Routh Clarence C (Comila), eng N & W, h e s Beech 2 s of Gallia E P  
 Row Caroline E Mrs, h 408 Sinton  
 Row Ida M, b 303 Court  
 Row Mary L, phone opr, b 408 Sinton  
 Rowe Bessie A, tchr, b 324 E 7th  
 Rowe Charles W (Lydia M), city fireman, h 324 E 7th  
 Rowe Clara, student, b 167 E 3d  
 Rowe Clifford A (Florence), cond N & W, h 1337 Mound  
 Rowe Edith B, b 324 E 7th  
 Rowe Frank H, shoewkr, b 167 E 3d  
 Rowe John, candymkr, h 112 W 4th  
 Rowe Stella M, phone opr, b 324 E 7th  
 Rowlands Morgan E (Clara), clk, h 338 E 6th  
 Rowley Albert (Anna), foreman, h s s Gallia pike, Star Yards  
 Rowley Edith F, b K C Rowley  
 Rowley Edward, h s s Main 7 e of Jefferson, S'ville P O  
 Rowley Edward jr (Ida B), lab, h s s Main, rr 9 e of Jefferson, S'ville P O  
 Rowley Elizabeth, tchr, b Edward Rowley

---

## Chas. P. Stamm **PLUMBING, Gas, Steam and Hot Water Fitting**

**425 East Seventh Street**

**Both Phones 283**

**Portsmouth, Ohio**

- Rowley Elsie N, shoewkr, b K C Rowley  
 Rowley Ernest jr (Kate M), uab, h s s Main, 9 e of Jefferson, S'ville P O  
 Rowley Frank E, fireman, b 1307 Grandview av  
 Rowley George W (Marguerite), lab, h 151 12th  
 Rowley Harry, lab, b Edward Rowley  
 Rowley Jesse P, fireman, b 1307 Grandview av  
 Rowley Katherine C (wid George), h n s Main, 6 e of Market, S'ville P O  
 Rowley Kate L, tchr, b K C Rowley  
 Rowley Lillie M, shoewkr, b K C Rowley  
 Rowley Roy M, shoewkr, b Edward Rowley jr, S'ville P O  
 Roy John, lab, r 9 Mill  
 Royal Florence, shoewkr, b 311 E 10th  
 Royal George W (Mary E), blksmith, h 560 19th
- ROYAL INSURANCE CO OF LIVERPOOL, ENG,**  
 The Frank B Finney Co Agts 19 Gallia (See front cover)
- ROYAL SAVINGS AND LOAN CO,** Frank L Marting Pres, Wm D Tremper Vice Pres, Frank B Finney Sec and Attorney, Savings Accounts and Loans on Real Estate 19 Gallia, Both Phones (See front cover)
- Royle B Frank (Mary E), h 275 E 2d  
 Royle B Harold, supt, b 275 E 2d

- Royle Edith, prin. b 275 E 2d  
 Royle Edna, mach hd, b 657 E 7th  
 Royle Harry E (Sallie), wall paper 462 E 8th, h same  
 Royle Helen S, tchr. b 275 E 2d  
 Royle John D, shoewkr, b 30 13th  
 Royle J Elza (Ella M), steelwkr, h Galena Pike, R F D  
     No 1 W P  
 Royle Myrtle C, shoewkr, b 140 W 5th  
 Royle Samuel F, shoewkr, b 30 13th  
 Royle S Finley (Jennie), farmer, h 657 E 7th  
 Royle Thomas W (Eliza), carp, h 140 W 5th  
 Royster Finley (Jessie), sec hd, h 356 $\frac{1}{2}$  Gallia  
 Ruane Martin (Henrietta C), mach, h 56 E 8th  
 Ruark A Earl (Clara), driver, b 160 E 3d  
 Ruark Garland (Nanlene), shoewkr, h 21 E 8th  
 Ruark J Oscar (Ella), cashr U S Exp Co, h 33 E 4th  
 Ruark Mary E (wid Wm), h 160 E 3d  
 Ruark Wm (Ella), carp, h 156 W 3d  
 Ruark Wm K, agt U S Exp Co, h 160 E 3d  
 Ruby Earl, b 907 Chillicothe  
 Rucker Minnie, shoewkr, b 111 12th  
 Rucker Sarah Mrs, housekpr 124 W 2d  
 Rudd Minnie, shoewkr, b Mrs Alva Gordon  
 Rudity Albert (Bridget), foreman, h 127 E 2d  
 Rudity Hugh J, grocer 208 Sinton, b 127 E 2d  
 Rudy Wm C (Gertrude M), painter, h 76 E 3d  
 Ruel Henry B (Barbara A), confr 418 Chillicothe, h 17  
     W 4th  
 Ruel Shirley M, steelwkr, b 303 W Front  
 Ruel Wm G (Agnes), steelwkr, h 303 W Front  
 Rueppel Bertha A, clk, b 262 E 6th  
 Rueppel George (M Elizabeth), h 262 E 6th  
 Rueppel Joseph, meat ctr, b 262 E 6th  
 Rueppel Paul J, meat ctr, b 262 E 6th  
 Ruff Isabelle (wid Anthony), h 228 E 9th  
 Ruff Karl D, shoewkr, b 228 E 9th  
 Ruggles Arthur C (Ouida), driver, h 406 E 6th  
 Ruggles Elizabeth (wid Michael), h 109 E 3d  
 Ruggles Ella (wid Thomas H), h 918 N Offnere  
 Ruggles Fannie M (wid Socrates), b 406 E 6th  
 Ruggles Katherine E, tchr, b 1009 N Offnere  
 Ruggles Maltby, plumber, b 918 N Offnere  
 Ruggles Nancy (wid Charles) shoewkr, b 1009 N Offnere  
 Ruggles Ralph H (Edith), bkpr Ports Roller Mills, h  
     1330 Mound  
 Ruggles Sarah A, shoewkr, b 109 E 3d  
 Ruggles Stewart D (Mabel), dentist 30 Gallia, h 39 E  
     2d  
 Ruggles Walter C (Bertha), steelwkr, h rr 15 S Ohio av  
     N B  
 Ruggles W Henry, shoewkr, b 918 N Offnere  
**RUHLMAN ELMER O (The Ruhlman Garage), b e s**  
     Chillicothe, 12 n of Kinney Lane  
 Ruhlman Frederick A (Vida A), sec and treas The  
     Standard Supply Co, h 378 Grant

- RUHLMAN GARAGE THE** (Philip, Elmer O and Walter E Ruhlman), Automobiles, Livery and Accessories 366-370 Gallia, Home Tel 1289 (See back bone)
- RUHLMAN PHILIP** (Amelia; The Ruhlman Garage), h e s Chillicothe, 12 n of Kinney Lane
- Ruhlman R Charles (Katherine D), pres The Standard Supply Co, h 392 Highland av
- RUHLMAN WALTER E** (The Ruhlman Garage), b e s Chillicothe, 12 n of Kinney Lane
- Runner Wm I (Mary E), shoewkr, h 218 E Front
- Runyan Howard M, clk, b 515 Glover
- Runyan Wilbur W (Cecile), clk, h 233 E 6th
- Runyan Wm W (Ina), boilermkr, h 515 Glover
- Runyon Ida, shoewkr, b 364 E 7th
- Rupert David H (Estelle), com trav J G Reed Co, h e s Raynor, 1 s of 5th
- Rurick Harvey, carp, b 111 12th
- Rush Harry C (Mary A), molder, 1309 Mound
- Russ Dora, dom 36 Gallia
- Russ Frank J (Emma B), poolroom n s Main, 2 w of Jackson, h s s 5th, 1 e of Jackson, S'ville P O
- Russ Julia A, shoewkr, b 483 Robinson av
- Russ Mary A (wid John A), h n s 5th, 1 e of Bloom, S'ville P O
- Russ Michael (Elizabeth), lab, h 483 Robinson
- Russ Wm H (Emma A), shoewkr, h 815 Grimes av
- Russ Wm J (Martha A), treas The Central Furniture Co, h 217 E 12th
- Russell Arthur V (Mary A), tmstr, h 624 John
- Russell Bertha R, b 738 E 9th
- Russell Charles I (Estella), barber, h 614 E 9th
- Russell Cornelius W, clk, b 14 E 3d
- Russell Earl E, barber, b 738 E 9th
- Russell Edward (Sadie), carp, h 628 E 7th
- Russell Edward H, clk, b 14 E 3d
- Russell Floyd E (Minnie), eng N & W, h 1122 Linden av
- Russell George W (Lena), tinner, h 14 E 3d
- Russell Harriet (wid Charles), b 305 E 5th
- Russell Homer, clk b 565 E 11th
- Russell Jacob (Stella), carp, h 119 E Front
- Russell John W (Rose), men's furngs 505 Chillicothe, h 1110 Offnere
- Russell Louis C (Cecelia), carrier P O, h 313 E 6th
- Russell N Lewis (Ella), tinner, h 313 E 6th
- Russell O Clarence, barber, b 738 E 9th
- Russell Pearl, shoewkr, b 711 Findlay
- Russell Ralph R (Ida), mgr The Orpheum, h 701½ Chillicothe
- Russell Robert N (Sarah), barber 589 Gallia, h 738 E 9th
- Russell Rodney R (Mary A), lab, h 569 E 11th
- Russell Spencer (Jennie), lab, h e s Market, 1 n of Main, S'ville P O
- Russell Thomas A (Mary E), bkpr Gilbert Gro Co, h 88 E 3d



Russell Wesley (Sallie), craneman, h 133 E Rhoades av  
 Russell Wm (c), barber, b 100 12th  
 Russell Wm O (Tina M), slsmn, h 30 W 4th  
 Russell W Hayden (Ella), lab, h Front, 2 e of Jefferson,  
 S'ville P O  
 Ruth Dallas W (Stella B), carp, h 555 E 6th  
 Ruth Elmer W, lab, b 555 E 6th  
 Ruth F Alva (J Evelyn), lab, h 21 W Rhoades av N B  
 Rutherford Charles W (Ina), fireman, h 367 E 7th  
 Rutherford Wm R, porter, h 147 E 10th  
 Ryan Elizabeth, clk, b 518 Highland av  
 Ryan George (Nellie), lab, h rr 130 15th  
 Ryan Henry (Lavina), shoewkr, h rr 1312 Franklin av  
 Ryan Martha M (wid John T), h 518 Highland av  
 Ryan Robert W, cond N & W, b 518 Highland av  
 Ryans Daniel R (c), elev opr, b 97 E 13th  
 Ryder Rachel, h rr 123 E 10th  
 Rye Daisy, shoewkr, b 367 E 7th  
 Rye Mary, shoewkr, b 367 E 7th  
 Rye Nelle, shoewkr, b 367 E 7th  
 Ryland Georgia M, shoewkr, b 520 Robinson av  
 Ryland Sidney E (Alma), driver, h 108 Boundary  
 Ryland Wm E (Sarah E), blksmith, h 520 Robinson av

**W. S. HANEY**  
 — TINNER —

**TIN and SLATE ROOFING**  
 GALVANIZED IRON WORK, STEEL  
 CEILING, HOT AIR FURNACES  
 1009 CLAY Home Tel. 592

**S**

St John's College, 45 E 6th  
 ST JOHN'S HOTEL, J A Richter Propr, 157 W 3d,  
 Home Tel 711  
 ST LOUIS HOTEL, Mrs Mary E Jones Propr, 14-16 W  
 3d, Bell Tel 296-R  
 St Mary's Catholic Church, Market n e cor 5th  
 St Mary's School, 127 W 5th  
 St Mary's School Hall, 5th n e cor Market  
 ST PAUL FIRE AND MARINE INSURANCE CO  
 OF ST PAUL, MINN, Philo S Clark Agt, 46-47-48  
 Turley Bldg (See front cover)  
 Sacks Anna B, h 229 W 3d  
 Sacks Edward H, molder, b 229 W 3d  
 Sacks George F, drayman, b 229 W 3d  
 Sadler Andrew J (Elizabeth), silversmith, h Dry Run rd  
 W P, R F D No 1  
 Sadler Mack (Martha), lab, h Dry Run rd W P, R F D  
 No 1  
 Sagowitz Adolph, shoe cutter, b 130 W 7th  
 Sagowitz Agnes M, shoewkr, b 130 W 7th  
 Sagowitz Albert, city fireman, b 130 W 7th  
 Sagowitz Carl, student, b 130 W 7th  
 Sagowitz Jacob (Matilda), car repr, h 130 W 7th  
 Sailor Rhodes, cigars and tobacco Washington Hotel, b do  
 Saliareli George, ice cream vender, r 707 Chillicothe

- Salisbury Charles E (Olive B), fireman, h 830 Gallia  
 Salisbury John E (Zetta), sec hd, h 1855 N Waller  
 Salisbury Wylie, blksmith, b 29 Mill  
 Salladay George M (Nettie I), farmer, h 810 N Waller  
 Salladay Harriet (wid Lemuel), h 617 Court  
 Salladay John M, clk, b 617 Court  
 Salladay Margaret E, clk, b 617 Court  
 Sallady Eliza A (wid George W), genl store s s Main 2  
 e of Jefferson, h same, S'ville P O  
 Salmanski John (Cecelia), tailor 511 Chillicothe, h 68 W  
 5th  
 Salmon J A, pres The Henley Lumber Co, res Henley, O  
 Salsbery Otto, eng N & W, b 915 N Offnere  
 Salsbury Roy, mach, b 819 Findlay  
 Salsler Esther M, tchr, b 560 E 8th  
 Salt Everett, shoewkr, b Portsmouth Hotel  
**SALVAGE CO (Simon Straus & Co), Clothing, Men's  
 Furnishings, Shoes, Etc 216-220 Chillicothe, Home  
 Tel 168**  
 Salvation Army Hall, 915 Findlay  
 Salvation Army Headquarters, Arthur B Craytor capt,  
 315 E 6th  
 Salyer A Jav, shoewkr, b 925 Chillicothe  
 Salyer Ballard (Ethel), shoewkr, h 154 E 4th  
 Salyer Clarence, shoewkr, b 925 Chillicothe  
 Salyer Frank (Alafair), 2d hd clothing 105½ E 11th, h  
 925 Chillicothe  
 Salyer Lizzie, dom, b 381 Grant  
 Salyers Mabel Mrs, h 157 E Front  
 Sammons John W (Rosa B), h 129 Mill  
 Sammons Willard E (Addie), lab, h Ohio av s w cor  
 Rhoades av N B  
 Sampson Minnie, forewoman, b 922 John  
 Sampson Roy L, brkmm, b 515 Highland av  
 Sams Floyd (Ina V), stone ctr, h 144 E 8th  
 Samson Blanche F, shoewkr, b 1113 Offnere  
 Samson Charles H, student, b 322 Robinson av  
 Samson Clara L, music tchr, b Geo W Sampson, E P  
 Samson D Wilbur (Lutie B), mach, h w s Poplar, 4 n of  
 Gallia, E P  
 Samson Floyd A, student, b 322 Robinson av  
 Samson George W (Ella M), eng N & W, h n s Gallia,  
 2 w of Poplar, E P  
 Samson Jennie J, b 1113 Offnere  
 Samson John L, shoewkr, h 1113 Offnere  
 Samson Joseph L (Emma J), carp, h 322 Robinson av  
 Samson Wm H (Clara A), restaurant S Portsmouth, Ky  
 h same  
 Samuels Benjamin R, lab, b 553 E 7th  
 Samuels Clara A, shoewkr, b 553 E 7th  
 Samuels Edgar J (Sue), carp, h 553 E 7th  
 Samuels Edward (Sue), carp, h 128 W 4th  
 Samuels H Russell, shoewkr, b 553 E 7th  
 Samuels S Pearl, student, b 553 E 7th

- Sanders Ayrus C (Blanche), clk C & O, h S Portsmouth,  
Ky
- Sanders James T (Pauline), millwright, h 4th n e cor  
Bloom, S'ville P O
- Sanders J Newton, clk C & O, b A C Sanders
- Sanders Peter (c), janitor, h 96 14th
- Sanders Richard (c), lab, h 136 16th
- Sands John E (Estella G), pass and frt agt B & O S W  
R R, h 33 W 4th
- Sanford Frances O, shoewkr, b 26 W Rhoades av, N B
- Sanford John T (Christina S), foreman, h 26 W Rhoades  
av, N B
- Sanford Roy, brkmm, b Margaret Shope, E P
- Sards Wm (c), lab, b rr 71 E 9th
- Sarver Martin L, pipeftr, h rr 1018 Kendall av
- Satterfield Mary Mrs, h 158 12th
- Saufferer Charles E, clk, h 813 Harvard
- Saufferer G Edward, shoewkr, b 26 12th
- Saufferer John (Elizabeth) cigar mkr, h 26 12th
- Saufferer John A, shoewkr, b 26 12th
- Saufferer Wm, shoewkr, b 26 12th
- Sault Everett, shoe ctr, b 31 W Front
- Saunders Catherine (wid Thomas), h 171 (170) W Front

## SMITH LUMBER CO.

Will Furnish Materials to Build  
or Build You a House Complete

1001-1005  
LINCOLN  
STREET  
BOTH PHONES

- Saunders Daniel B (Emma), steelwkr, h e s Harrison av,  
6 n of Gallia av, N B
- Saunders Edwin H (Linnie; Saunders-Watrous Co), h  
392 Gallia
- Saunders Henry F (Anna L), foreman, h 13 E Front
- Saunders Martha J (wid Wm O), h 40 E Rhoades av, N B
- SAUNDERS-WATROUS CO (E H Saunders, W W  
Watrous), Plumbers, Steam, Gas and Hot Water  
Fitting 824 Chillicothe, Tels Home 802, Bell 208-R**
- Savage Emery (Nellie), painter, h 753 E 8th
- Savage George (Cora), fireman, h e s Beech, 3 s of Gal-  
lia, E P
- Sawyer Cad C (Hannah), eng N & W, h 222 E 9th
- Saxton Andrew, carp, b 453 (395), E 8th
- Saxton Charles, carp, b 453 (395) E 8th
- Saxton Clara, shoewkr, b 74 W 8th
- Saxton James (Jane F), farmer, h w s 2d, 5 n of Davis,  
W P
- Sayers Charles, painter, b 603 E 6th
- Saylor Floyd D (Anna L), foreman, h 643 E 8th
- Scaff George W, lab, b 1210 Elm
- Scaff George W jr, shoewkr, b 1210 Elm
- Scaff Melcina (c), lndrs, h 156 13th
- Scaff Rosa B, shoewkr, b 12 E Sinton
- Scaff Rosa, shoewkr, h 1210 Elm

**SCAGGS CELESTA W (Rosa), Staple and Fancy Groceries, Salt Meats 1112 Lawson, Home Tel A-1142, h same**

- Scaggs Henry (Reba), sec hd, h 159 E 11th  
 Scamyhorn Allen I, shoewkr, b 97 15th  
 Scamyhorn Isaac N (Frances J), clk, h 97 15th  
 Scamyhorn John E (Carrie), shoewkr, h 20 E 11th  
 Scedum Mathews (Lizzie), lab, h 708 E 8th  
 Schackart John H (Laura A), driver, h 612 Market  
 Schackart Mabel, box wkr, b 608 Market  
 Schaefer Albert, b 73 E 3d  
 Schaefer Alfred C, clk, b 216 Market  
 Schaefer Bertha M, b 230 E 9th  
 Schaefer Cornelius, clk, b 11 E 3d  
 Schaefer Edward C, pharmacist Pure Drugs Co, b 73 E 3d  
 Schaefer Eva C (wid Joseph), h 135 W 3d  
 Schaefer George M, shoewkr, b 73 E 3d  
 Schaefer Jacob A (Jennie A), saloon, h 230 E 9th  
 Schaefer Jacob J (Frances A), confr 106 W 2d, h same  
 Schaefer John J (Anna), grocer 11 E 3d, h same  
 Schaefer Joseph B, shoewkr, b 73 E 3d  
 Schaefer Joseph P (Elizabeth; J P Schaefer & Son), h 216 Market  
 Schaefer J P & Son (Joseph P and Wilbur J Schaefer), grocers 216 Market  
 Schaefer Sophia (wid George M), h 73 E 3d  
 Schaefer Stella, clk, b 11 E 3d  
 Schaefer Wilbur J (J P Schaefer & Son), b 216 Market  
 Schaefer Wm H, b 230 E 9th  
 Schafer Edith M, steno, b 318 12th  
 Schafer Gertrude A (wid Peter), h 1011 Washington  
 Schafer Oren C, watchman, b 1306 Kinney  
 Schafer Theodore (Annie M), shoewkr, h 318 12th  
 Schafer Wm J (Mary J), mach, h 335 E 5th  
 Schaffer Clara, shoewkr, b 32 W 7th  
 Schaffer Eliza, dom Levi D York  
 Schaffer Floyd, shoewkr, b 314 E 4th  
 Schaffer Katherine M (wid John), h 239 E 6th  
 Schanley Francis (Rose), cigarmkr, h 305 E 6th  
**SCHAPIRO ADOLPH (Cecilia), Propr Corner Book Store, h 205 Chillicothe**  
 Schapiro Aronhold C, student, b 205 Chillicothe  
 Schaub Edward, com trav J G Reed Co, res Huntington, W Va  
 Scheffler Jacob (Josephine), tailor 311 Chillicothe, h 36 W 9th  
 Scheffler Ralph H, tailor, b 36 W 9th  
 Scheid Adam (Mary), clk, h 1211 Gay  
 Scheid Carl (Gertrude B), shoewkr, h 1215 Gay  
 Scheid Henry (Flossie J), cabtmkr, h 574 E 7th  
 Scherer Anna, b Martin Scherer  
 Scherer August (Walburga), h Blaine av, N B  
 Scherer Edward A, sawyer, b Martin Scherer  
 Scherer Edward T, stove mounter, b 1310 Grandview av

- Scherer Jacob M (Minnie M), mach hd, h e s Harrison av  
i n of Gallia av, N B
- Scherer John H (Elizabeth), foreman, b 325 E 11th
- Scherer John H (Catharine), foundryman, h 1310 Grand-  
view av
- Scherer Joseph, sawyer, b Martin Scherer
- Scherer Josephine, b Martin Scherer
- Scherer Martin (Catharine), saw mill Blaine av w of  
Harrison av, N B, h same
- Scherer Rosalie S, b Martin Scherer
- Scheuerman Clara, sec The Marting Bros Co, b 25 E 7th
- Scheuermann George (Mary A), tailor, h 25 E 7th
- Schilder Edgar F, cartoonist The Blade, b 101 W 6th
- SCHILLING WM J (Alberta), Propr The Smoke  
House, h 15 W 4th**
- Schillinger Henry J (Louise), shoewkr, h 1208 Gay
- Schillinger John (Lena), carpet weaver rr 415 Sinton, h  
same
- Schillinger John (Caroline), shoewkr, h 76 W 8th
- Schillinger Lena, dom 712 Washington
- Schillinger Wm F (Katie), shoewkr, h 1204 Chillicothe
- Schimpf Theodore F (Rosie M), boiler mkr, h 89 15th
- Schirrmann Alfred R (Elizabeth), ice cream mnfr 386  
(388) E 6th, h same
- Schirrmann Augusta (wid George), h 33 W 8th

---

## THE TIMES GOES IN FOUR-FIFTHS OF PORTSMOUTH HOMES

---

- Schirrmann Charles F (Matilda L.), bkpr, h 145 E 2d
- Schirrmann Emma, b 33 W 8th
- SCHIRRMANN GEORGE J (Emma), Livery, Car-  
riage Repairing, Rubber Tiring and Horseshoeing,  
Auto Tire Vulcanizing 27-31 W 5th, Home Tel 253,  
h 32 W 5th**
- SCHIRRMANN HARRY A (Edith E), Physician and  
Surgeon 33 W 8th, Tels Bell 35, Home 810, h 29 W  
8th**
- Schirrmann Marguerite, b 33 W 8th
- Schirrmann Mary (wid Wm), b 1120 Chillicothe
- Schirrmann Theodore W, livery 154 W 3d, h 97 W 8th
- Schisler Carl D (Blanche M), butcher, h 88 15th
- Schisler Leslie E, clk, b 61 E 4th
- Schisler Mitchell (Kate), meatctr, h 61 E 4th
- Schisler Wm, shoewkr, b 61 E 4th
- Schlasman Lottie Mrs, h 117 12th
- Schleifer Lucy W (wid Dr August), b 307 Court
- Schleinhege Charles (Stella), pedler, h 70 W 9th
- Schlichter Albert W, shoewkr, b 209 E 3d
- Schlichter Catherine (wid John F), h 30 W 10th
- Schlichter Carl F, shoewkr, b 209 E 3d
- Schlichter Frank S, shoewkr, h 1328 Franklin av
- Schlichter George C (Rose), cigar mfr, h 209 E 3d
- Schlichter Inez M, clk, b 209 E 3d

- Schlichter Loraine, tchr public school, b 209 E 3d  
 Schlichter Orland, shoewkr, b 1328 Summit  
 Schlieper Wm, plasterer, h rr 152 13th  
 Schlitz Robert M (Margaret), clk J J Brushart, h 16 E 11th  
 Schloss Louis C (Bertha E), mgr Brandau Book & Stationery Co, h 122 E 8th  
**SCHLOSS SAM M** (Gussie B; Schloss & Co), h 31 W 9th, Home Tel A-1013  
**SCHLOSS & CO** (Sam M Schloss), Books, Stationery, Wall Paper and Window Shades 414 Chillicothe, Home Tel 331  
 Schmank Alma B, bkpr, b 225 W Front  
 Schmank Amelia M, shoewkr, b 235 W Front  
 Schmank Frank X (Mary D; Schmank & Quirk), h 225 W Front  
 Schmank Gertrude F, student, b 225 W Front  
 Schmank J Joseph (Amelia), h 235 W Front  
 Schmank Margaret A, bkpr, b 225 W Front  
 Schmank & Quirk (F X Schmank, James Quirk), stone contrs 225 W Front  
 Schmid Charles J (Anna L), grocers 257 Gallia, h 253 do  
 Schmid W Herbert, clk, b 253 Gallia  
 Schmidt Caroline (wid Frederick), b 163 W 3d  
 Schmidt Christ (Barbara), watchman, h 121 E 11th  
 Schmidt Elizabeth (wid John), h 221 12th



## MONUMENTS

**THE C. C. BODE GRANITE CO.**

1002 OFFNERE  
Home Phone 398

- Schmidt Elizabeth H, shoewkr, b 56 E 4th  
 Schmidt Elton G, clk, b 227 Gallia  
 Schmidt Frank, tailor, b 56 E 4th  
**SCHMIDT FREDERICK C** (Mollie R; Schmidt & Watkins), h 163 W 3d, Home Tel 1357  
 Schmidt George J (Katherine), grocer 11-13 Gallia, h 227 Gallia  
 Schmidt Gertrude K, b 227 Gallia  
 Schmidt Jacob P (Susan), clk Abraham Rogers, h 56 E 4th  
 Schmidt John (Mary M), tailor 410 Sinton, h same  
 Schmidt John A, butcher, b 56 E 4th  
 Schmidt John C, shoewkr, b 221 12th  
 Schmidt Joseph J, driver, b 410 Sinton  
 Schmidt Ludwig, clothes cleaning 221 12th, h same  
 Schmidt Philip J (Susan B), clk, h 56 E 4th  
 Schmidt Wm (Elizabeth), janitor, h 510 Market  
**SCHMIDT & WATKINS, Successors to The Ruhlman Co** (Frederick C Schmidt and Charles Watkins), Plumbers, Steam, Gas and Hot Water Fitting, Electrical Contractors 82 Gallia, Tels Home 578, Bell Main 383-W (See front stencil)  
 Schmitt Earl J, mach, b 1711 Offnere  
 Schmitt John F (Elizabeth), boiler mkr, h 1711 Offnere  
 Schmitt Mabel E, bkpr, b 1711 Offnere

- Schmittner Anthony J, tinner, h 315 E 11th  
 Schmock Sarah C (wid John), b Charles D Francisco  
 Schneider Albert A (Cora E), gas eng erector, h 64 E 8th  
 Schneider Alvin (Emma), driver, h 410 Market  
 Schneider Carrie M, clk, b 83 W 7th  
 Schneider Emil, clk, b 410 Market  
 Schneider Frank, student, b 410 Market  
 Schneider George H (Rosina), asst director public service,  
 h 394 E 8th  
 Schneider Joseph W, rodman city engrs office, b 394 E 8th  
 Schneider Karl O, shoe ctr, h 83 W 7th  
 Schneider Wm J, brewmaster Portsmouth Brewing & Ice  
 Co, b 264 W 2d  
 Schneider Wm M (Anna M), shoe repr 31 Gallia, h 83 W  
 7th  
 Schneller Charlotte (wid Philip), h 114 W 5th  
 Schneller Edward F (Gertrude), meat ctr, h 1016 Wash-  
 ington  
 Schneller Louis (Sallie E), driver, h 128 E 3d  
 Schneller Walter P, clk, b 114 W 5th  
 Schmieder Cornelius Rev, asst St Mary's Catholic Church,  
 h 129 W 5th  
 Schnitzius Christian (Annabel), molder, h 1229 McCon-  
 nell av

---

## **J. W. BAHNER** | **Real Estate** **Security Bank Bldg.**

---

- Schnitzius Frank G (Jennie N), boiler mkr hlpr, h 118 E  
 9th  
 Schnitzius John, meat ctr, b 824 John  
 Schnitzius Margaret, tailoress, h 14 E 7th  
 Schnitzius Sophie, h 824 John  
 Schoette Louis (Rosa), grocer 351 E 11th, h same  
 Scholl Henry P (Emilie), steelwkr, h 1338 Mound  
 Scholl Joseph (Anna T), supt Portsmouth Steel Wks, h  
 700 Vinton av  
 Scholl Marie A, b 700 Vinton av  
 Scholl Ruby W, bkpr F B Burt, b 700 Vinton av  
 Scholl Wm R, mach, b 700 Vinton av  
 Schomburg Clarence F (Sarah A), meats Main s w cor  
 Jackson, S'ville P O, h same  
 Schomburg Louis T (Mabel H), tmstr, h e s Harrison av  
 3 n of Oak N B  
 Schreamberger Minnie, dom 21 W 6th  
 Schreiber Charles A, fireman N & W Ry, b 1229 Grand-  
 view av  
 Schreiber Frederick W (Christina), shoewkr, h 1229  
 Grandview av  
 Schreiber Harry E, brakeman, b 1229 Grandview av  
 Schreiber Maxwell D (Lizzie E), supt Western & Sou  
 Life Ins Co, h 350 Robinson av  
 Schreick Joseph L (Fay), clk, h 40 W 3d  
 Schreieck Annie, shoewkr, b 81 W Front

- Schreieck Anton (Mary), brewmaster Ports Brewing & Ice Co, h 81 W Front  
 Schreieck Valentine, plumber, b 81 W Front  
 Schriber Margaret E (wid Frederick W), b 303 E 3d  
 Schroeder Catherine M, music tchr, b 918 Gay  
 Schroeder C Stanley, mach, b 918 Gay  
 Schroeder George (Emma), harness mkr 133 W 3d, h 918 Gay  
 Schropp Albert T, clk, b 16 W 8th  
 Schropp Frank P, shoectr, b 16 W 8th  
 Schropp Pauline (wid Peter), h 16 W 8th  
 Schropp Russell C, driver, b 16 W 8th  
 Schroth Linnie O, shoewkr, b 599 Vinton av  
 Schroth Mary A, shoewkr, b 599 Vinton av  
 Schuh Louis (Mary), cabtmkr, h 40 E 3d  
 Schuler Charles T (Sue), shoewkr, h 521 E 8th  
 Schuler Edward L, shoewkr, b 1305 Mound  
 Schuler John E (Mary A), propr Hotel Schuler, h 117 W 2d  
 Schuler Peter (Kate M), lab, h 249 W Front  
 Schultz Clarence, shoewkr, b 21 E 8th  
 Schultz Hayes B (Ross), hostler, h 182 E Rhoades av N B  
 Schultz Henry C (Mary B), clk, h 230 Robinson av  
 Schultz Louis W (Mary A), train disp N & W Ry, h 418 12th

## INMAN & GRAHAM

15 GALLIA BOTH PHONES

## INSURANCE

— AND —

## REAL ESTATE

- Schulz R John (Ella M), cond N & W, h w s Poplar 5 n of Gallia E P  
 Schumann Charles G, cigarmkr, b 388 E 7th  
 Schumann Frank J (Callie), cigar mnfr 113 Market, h 121 W 6th  
 Schumm Frank J, shoewkr, b 71 W 7th  
 Schumm Frederick (Mary), carp, h 71 W 7th  
 Schumm Louisa G (wid John), b 62 E 7th  
 Schumm Mary A, shoewkr, b 71 W 7th  
 Schumm Rosa M, shoewkr, b 62 E 7th  
 Schump Alfred H (Ida M), lab, h s s Gallia pike, Star Yards  
 Schump Floyd L (May), steelwkr, h 820 Murray  
 Schump Gilbert, woodwkr, b 398 Gallia  
 Schump Lewis N (Nannie A), farmer, h 813 Murray  
 Schump Louella M, mach hd, b 813 Murray  
 Schump Nettie E, mach hd, b 813 Murray  
 Schuskey John H (Anna; Partlow & Schuskey), h 124 E 9th  
 Schuyler Albert W (Estella), bricklyr, b 26 W 8th  
 Schuyler Alfred F, b 83 E 3d  
 Schuyler Annabelle, trimmer, b 83 E 3d  
 Schuyler Walter B, cond, b 83 E 3d  
 Schuyler Wm E (Sarah J), brick lyr, h 83 E 3d  
 Schwab Christina (wid John), h 195 W Front



- Schwab John (Ella), cond N & W, h 609 E 11th  
 Schwable Charles J (Anna A; Grady & Schwable), h 60 E 7th  
 Schwable Harold T, messr, b 60 E 7th  
 Schwart Bertha, dressmkr, b 1130 Gay  
 Schwart Caroline (wid Martin), h 1130 Gay  
 Schwart Georgia (wid Wesley), h 1130 Gay  
 Schwart Henry H, brakeman, b 1130 Gay
- SCHWARTZ CLOTHING CO THE, Wm H Schwartz**  
 Pres and Treas, George D Selby Vice Pres, George D Scudder Sec, Tailors, Hatters, Clothiers and Men's Furnishers, s w cor Chillicothe and Fourth, Home Tel 92
- Schwartz Frank (Elizabeth C), brakeman, h 123 E 10th  
 Schwartz Frederick (Elizabeth), driver, h 227 W 3d  
 Schwartz Frederick (Nora), shoecutter, h 225 W 2d  
 Schwartz John (Minnie), clk, h 207 Jefferson  
 Schwartz John (Mary), watchman, h 202 W 3d  
 Schwartz M Louise (wid Otto), clk, b 30 E 3d  
 Schwartz Wm H (Ethel C), pres and treas The Schwartz Clothing Co, h 303 Court
- Schweinsberg Charles, helper, b 27 Gallia  
 Schweinsberg George L (Emma), shoewkr, h 317 Jackson
- Schweinsberg John F (Effie F), pipeftr, h 175 Mill  
 Schwoebel Frank L (Clara W), shoewkr, b 177 W 3d  
 Schwoebel Harry C (Goldie R), shoewkr, h 177 W 3d  
 Schwoebel Jacob, b 177 W 3d
- Scioto County Agricultural Society, Lafayette Taylor, Rardin, pres, P H Harsha, Portsmouth, vice pres, J H McGeorge, Mt Joy, sec-treas, Court House
- SCIOTO COUNTY AUDITOR'S OFFICE, Fred N Tynes** Auditor, Court House, Tels Home 214, Bell 324-R
- Scioto County Board Deputy State Supervisors of Elections, see Board Deputy State Supervisors of Elections of Scioto County
- Scioto County Children's Home, W C Silcox supt, n s Grant bet Hutchins and Grandview avs
- SCIOTO COUNTY CLERK OF COURTS' OFFICE, H B Adams** Clerk, Court House, Tels Home 125, Bell 353-W
- SCIOTO COUNTY COMMISSIONERS' OFFICE, James Skelton** Pres Portsmouth, Peter Brown Rush-town, Jacob Kuhner Hales Creek, Court House, Tels Home 214, Bell 324-R
- Scioto County Coroner, Dr O W Robe 319 E 11th
- SCIOTO COUNTY COURT HOUSE, 6th n e cor Court**
- Scioto County Infirmary, John W Hall supt, Buena Vista pike, R F D No 1 W P
- Scioto County Infirmary Directors' Office, James McMuncan, Wm Weidner, David Stewart directors, Court House
- Scioto County Jail, Court s e cor 7th

- Scioto County Jury Commission, J H Finney, A L Feurt, W A Inman, Frank B Kehoe members, Court House
- SCIOTO COUNTY PROBATE JUDGE'S OFFICE,** Thomas C Beatty Judge Court House, Tels Home 362, Bell 294-W-1
- Scioto County Prosecuting Attorney's Office, Frank W Moulton attorney, Turley bldg
- SCIOTO COUNTY RECORDER'S OFFICE,** Charles W Rice Recorder Court House, Tels Home 361, Bell 353-R
- SCIOTO COUNTY SHERIFF'S OFFICE.** John H Gillen Sheriff Court House, Tels Home 203, Bell 294-R-2
- Scioto County Surveyor's Office, Lafayette Jones surveyor, Court House
- Scioto County Tax Commission, George E Kricker, J J Rardin, John Kaps members, Court House
- SCIOTO COUNTY TREASURER'S OFFICE,** George L Davis Treasurer Court House, Tels Home 204, Bell 294-W-2
- Scioto Fire Brick Co The, C W Turner pres, R A Mitchell vice pres, Samuel Reed sec, A M Turney treas and supt, s s Main, 8 w of Jackson, S'ville P O
- Scioto Hominy Co The, George F Thomas sec and treas, C B Halboth genl mgr, Gay n e cor 13th
- SCIOTOVILLE MILLING CO THE,** L E Marting Pres, Wm E Feazel Vice Pres, J Mittendorf Sec-Treas, C L Marting Genl Mgr, 4th cor Railroad, Sciotoville P O, Tels Home 3704, Bell Main 6
- Sciotoville M E Church, n s Main, 8 e of Market, S'ville P O
- Sciotoville Postoffice, see Postoffice S'ville
- Sciotoville School, cor Market and 3d, S'ville P O
- Scisson Charles V, woodwkr, b 550 E 5th
- Scisson George A (Mildred), cabinetmkr, h 550 E 5th
- Scisson Minnie L, shoewkr, b 550 E 5th
- Scott Ada, shoewkr, b 818 Prospect
- Scott Almira F (wid John R), h 687 Gallia
- Scott Anna M, boxmkr, b 579 Home av
- Scott Bert (Thelma), lab, b 640 E 7th
- Scott Arthur, mach, b 21 Mill
- Scott Charles R (Florence), painter, h 220 W 4th
- Scott Clara C, shoewkr, b 1308 Findlay
- Scott Daisy A Mrs, steno, b 802 Grimes av
- Scott David (Laura), h 21 Mill
- Scott David H (Anna), foreman, h 34 W 10th
- Scott Delmar F (Bertha A), shoewkr, h 727 E 9th
- Scott Dillion (wid Alfred), b 38 W 10th
- Scott Edward B, tchr, b 815 Prospect
- Scott Ella Mrs, h 1210 Elm
- Scott Emma, h 815 Prospect
- Scott Estella, mach hand, b 21 Mill
- Scott Frank C, brkmn, b Margaret Shope E P
- Scott Frank R, shoewkr, b 158 E 8th

**SCOTT GEORGE T, Maker of the Best and Cheapest Suits in the City, \$20 to \$50, Cleaning, Pressing and Repairing Neatly Done, 108 W 2d, b 117 same**

- Scott Grace L. shoewkr, b 38 W 10th  
 Scott Harry G. clk Sou Exp Co, r 112 W 2d  
 Scott Henry (Elizabeth). grocer 193 E 2d, h same  
 Scott Henry jr (Mamye), sec The Portsmouth Stove and Range Co. h 393 Grant  
 Scott Henry (c). porter, r rr 295 Gallia  
 Scott Howard. shoewkr, b 408 E 8th  
 Scott Jacob C (Edith M), mason, h 51 Mill  
 Scott James C (Eva), pres The Scott Knitting Co, h 59 E 2d  
 Scott James G (Olive), driver, h 110 12th  
 Scott James H, carp, b 815 Prospect  
 Scott James M (Mary E), h 158 E 8th  
 Scott Jessie, tailoress, b 815 Prospect  
 Scott John, lab, b 21 Mill  
 Scott J Harold, shoewkr, b 110 12th  
 Scott Kemp (Eva), lab, h 19 Mill  
 Scott Knitting Co The, James C Scott pres, Simon Labold vice pres, Luther G Ihrig sec, Henry W Heer treas 101 Gallia  
 Scott Louisa, b 193 E 3d  
 Scott Louisa (wid George), h 1308 Findlay

**EUGENE E. KNOX 311-313 MASONIC TEMPLE**

**FIRE, LIFE AND ACCIDENT INSURANCE**

**INSURES ANYTHING INSURABLE PHONES: HOME 104-BELL 411**

- Scott Martha (wid Wm), b 518 Findlay  
 Scott Mary, shoewkr, b 818 Prospect  
 Scott Mary A, dressmkr, b 1308 Findlay  
 Scott Mary M, boxmkr, b 579 Home av  
 Scott Mattie (wid John W), steno, b 686 Grant  
 Scott Minnie (wid Robert C), h 719 E 9th  
 Scott Nora L, box mkr, b 579 Home av  
 Scott Norwood L, plumber, b 51 Mill  
 Scott Peter, carp, h 121 Jefferson  
 Scott Peter, lab, b 121 Jefferson  
 Scott Robert, shoewkr, b 38 W 10th  
 Scott Robert T (Elizabeth), carp, h 818 Prospect  
 Scott Rose, b 158 E 8th  
 Scott Sila, shoewkr, b 21 Mill  
 Scott Thomas J (Jennie), foreman, h 17 E 4th  
 Scott Thomas M, carp, b 303 Jackson  
 Scott Wm A, brick setter, b 1531 Chillicothe  
 Scott Wm C (Annie S), shoewkr, h 1305 Findlay  
 Scott Wm H (Mary C), lab, h 218 Jefferson  
 Scott Wm J, mach, h 815 Prospect  
 Scott Wm O (Bessie E), eng N & W, h 1613 Franklin av

**SCOTTISH UNION AND NATIONAL INSURANCE**

**CO OF EDINBURGH, Philo S Clark Agt 46-47-48 Turley Bldg (See front cover)**

Scouten John (Jennie), cooper, h S Portsmouth, Ky

Scribbling Joseph (c), lab, r 144 E 11th  
 Scudder Charles D (Katherine W), clk, h 412 Washington  
**SCUDDER GEORGE D** (Helen), Attorney-at-Law  
 Room 5 Damarin Blk, Home Tel 632, h 49 W 4th,  
 Tels Home 298, Bell 271

Scudder Wm, ball player, r 26 W 3d

Seal Barbara, h 1520 Findlay

Seamon Hila V, b 264 E 2d

Seamon Joseph D (Hila L), tailor, h 264 E 2d

**SEARCY HENRY C** (Lulu), Mayor City of Ports-  
 mouth and Dist Mgr The Ohio State Life Ins Co  
 315-316 Masonic Temple, Home Tel 258, h 47 E 4th,  
 Home Tel X-1219

Searcy Morrell P, student, b 47 E 4th

Searcy Vernon B, student, b 47 E 4th

**SEARL CLINTON M** (Helen: Milner, Miller & Searl),  
 h 283 Grant

Searl Henry B (Enola M), cashr B & O S W R R, h 1810  
 Oakland av

Sears John C (Laura M), com trav, h 436 N Waller

Seaton Fannie A (c; wid Henry), b 129 E 11th

Sebastian Georgia L, shoewkr, b 60 E 7th

Sebolt John (Nora), lab, h 1330 High

Second Presbyterian Church, Waller n w cor 8th

Second Street School, 2d s w cor Chillicothe

## **P**ORTSMOUTH GERMAN **B. & L. ASSN. CO.**

**MONEY TO LOAN**  
 ON  
**CITY PROPERTY**  
 MASONIC TEMPLE

Secott James, lab, b George Greenhill

Secrest Charles E, boilermkr, b 1122 Lawson

Secrest Elijah L (Clara L), lab, h 1122 Lawson

Secrest Jesse M (Mattie E), blksmth, h 622 Vinton av

Secrest J Oscar (Bertie), cond N & W, h 439 E 5th

Secrest Lucy A, steno, b 55 E 2d

Security Mary F (wid Charles W), b 1117 Monroe

Security Savings Bank Bldg, 28 Gallia

**SECURITY SAVINGS BANK THE**, George D Selby  
 Pres, Arthur H Bannon Vice Pres, L W Baker Vice  
 Pres, H W Heer Sec and Treas, W D Hosz Asst  
 Sec and Treas, 28 Gallia, Tels Home 323, Bell Main

79

See John Z (Nora C), brakeman, h 1437 High

Seebers Beulah G, shoewkr, b 414 N Waller

Seebers Ida M (wid John T), h 414 N Waller

Seebers Ralph H, shoewkr, b 414 N Waller

Seebers Raymond E (Edna E), painter, b 414 N Waller

Seeger Allie, lab, b 639 E 8th

**SEEL ADAM** (Harriet), Baker and Confectioner 11 W  
 2d, h same, Tels Home 353, Bell 296-K

Seel Benjamin F (Clara E), shoewkr, h 70 W 7th

Seel Clara L, clk, b 11 W 2d

Seel Cornelia (wid David), b 393 E 8th

Seel Josephine (wid George), clk, h 1 Damarin bldg

Seel Norah J, clk, b 11 W 3d  
 Seel Walter M (Louella), h 395 E 8th  
 Seel Wm D (Nellie Y), shoewkr, h 393 E 8th  
 Seeley Albert, lab, b 1092 Lincoln  
 Seeley Charles (Katherine; Barlow & Seeley), h 215 W 3d  
 Seeley Clay, painter, h 53 E 6th  
 Seeley Jura, lab, b 464 E 8th  
 Seeley Mark, lab, b 464 E 8th  
 Seeley Sara (wid Samuel), h 464 E 8th  
 Seeley Wm (Jemima), h 1092 Lincoln  
 Seeley Wirt, lab, b 464 E 8th  
 Seels Hall, 7 W 2d  
 Seely Charles R, carp, h 755 E 8th  
 Seely G Roscoe, lab, b 755 E 8th  
 Seely Lucy L, shoewkr, b 755 E 8th  
 Seely Shirley B, shoewkr, b 755 E 8th  
 Seely Winona L, shoewkr, b 755 E 8th  
 Segor Mary (wid Joseph), h 97 W 8th  
 Seibert Louis J (Lillian I), pipe fitter, h w s Beech, 2 s  
 of Gallia, E P  
 Seick Mary (wid Wm), b 189 E 3d  
 Seidel Angela C, b 818 Harvard  
 Seidel Agnes C, steno, b 818 Harvard  
 Seidel Elizabeth L, shoewkr, b 818 Harvard  
 Seidel Joseph, carp, b 329 Gallia

---

## TRY A TIMES WANT AD.

---

Seidel Leopold (Mary A), janitor, h 818 Harvard  
 Seidel Mary R, shoewkr, b 202 W 3d  
 Seidel Minnie, dom 71 E 2d  
 Seidel Minnie M, shoewkr, b 818 Harvard  
 Seiffer Margaret (wid Charles), h 22 E 11th  
 Seifried Mary, dom, b 307 Court  
 Seiler Louise, music tchr, b 158 E 9th  
**SEILER RICHARD P** (Katherine), Pianos and Musical Instruments 162 E 9th, Tels Home 794, Bell Main 260, h 158 E 9th  
 Seitz Eleanor, clk, b 52 W 6th  
 Seitz Louis P (Mary A), printer, h 52 W 6th  
 Seitz Mary A Mrs, baker 519 Washington, h 52 W 6th  
 Selb Emory (Myrtle), troubleman, h 661 Robinson av  
 Selby Alice Christine, b 247 E 4th  
 Selby Essel S, b 159 E 3d  
 Selby George D (Lydia W), pres The Security Savings Bank and pres and genl mgr The Selby Shoe Co, h 145 Gallia  
 Selby Homer C, foreman The Selby Shoe Co, b 145 Gallia  
 Selby H Rea, student, b 161 Gallia  
 Selby James O (Sarah J), foreman Selby Shoe Co, h 159 E 3d  
 Selby Mark W, pres The Kay Graham Co and vice-pres and sec The Selby Shoe Co, h 247 E 4th

- Selby Pearl E (Blanche), vice-pres and genl supt The  
Selby Shoe Co, h 161 Gallia
- Selby Roger A, priv sec Senator Burton, b 145 Gallia
- SELBY SHOE CO THE, George D Selby Pres and  
Genl Mgr, Pearl E Selby Vice Pres and Genl Supt,  
Mark W Selby Vice Pres and Sec, Jared J Rardin  
Treas, Mnfrs Ladies' Fine Shoes 92-102 E 7th, Both  
Phones, Exchange on the Home Phone
- Sellards Abram G, phys 420 N Waller, h same
- Sellards A Goble, student, b 819 N Offnere
- Sellards Howard C (Bertha L), physician 819 N Offnere,  
h same
- Sellards Margaret, b 420 N Waller
- Sellards Wm, b 420 N Waller
- Selsie Esta, tchr, b 560 E 8th
- Semmelbeck Albert W, brkmm, b 68 E 9th
- Semmelbeck John A, clk, b 68 E 9th
- Semmelbeck Mary A (wid John), h 68 E 9th
- Semmelbeck Philip F F, shoe ctr, b 68 E 9th
- Semmelbeck Valentine (Mary), ins agt, h 322 12th
- Semones George D, clk, b 8 W Gallia av N B
- Semones Henrietta (wid Elmer), h 156 W 3d
- Semones James A, lab, h 8 W Gallia av N B
- Semones Jesse E, clk, b 8 W Gallia av N B
- Semones Louis C, lab, b 8 W Gallia av N B
- Semones Myrtle E, steno, b 151 W 2d
- Semones Nellie B, b 8 W Gallia av N B
- Sempler Charles (Mary), lab, h 44 E 6th
- Sennett Edgar E (Almeda), millwright, h 279 E Gallia  
av N B
- Serey Charles J, tel opr, b 17 E 6th
- Sergent Stephen F, shoewkr, b 20 12th
- Sergent Thomas J (Susie M), lab, h w s Bloom 2 n of 4th,  
S'ville P O
- Sergent Wm M (Alta), lab, h 15 E 10th
- Servey Albert J (Tennie), barber, h 82½ 15th
- Servey Edward C (Oakley), blksmith, h 45 E 10th
- Servey Frank E (Mary G), barber 708 Chillicothe, h 123  
W 7th
- Servey John C (Annie E), shoewkr, h 131 E 10th
- Servey John H (Louise), blksmith, h 357 E 6th
- Seth George W (Amelia), car repr, h 649 Robinson av
- Seth Oscar L (Nora E), steno, h 1711 Grandview av
- Severs Mary W, bkpr P S Clark, b 69 W 4th
- Sexton Charles (Effie), barber, h 61 W 8th
- Sexton Christopher C (Susan A), lab, h 632 E 7th
- Sexton Curtis, mach, b 639 E 8th
- Sexton Elizabeth (wid Edwin F), h 1201 Lincoln
- Sexton Luther, blksmith, b 623 Robinson av
- Sexton Walter S (Mary), h Star Yards
- Seymore Albert W, farmer, b Mrs Mary Seymore
- Seymore Alexander (Anna), farmer, h Calvert's la W  
P, Bertha P O
- Seymore Ernest, farmer, b Mrs Mary Seymore
- Seymore Lena J, b Mrs Mary Seymore

Seymore Mary (wid Frank), b Dry Run rd W P, R F D  
No 1

Seymore Rose, dressmkr, b Mrs Mary Seymore

Seymore Veronica, b Mrs Mary Seymore

Seymour John (Lucinda), h 134 W 7th

Seymour John N (Essie), shoewkr, h 364 E 6th

Seymour Wm F (Kate I), genl contr, h 86 W 4th

Shadwick Truman J (Cloie A), contr, h 504 Union

Shafer Arthur, shoewkr, b 133 E 10th

Shafer Benjamin F, b Ira V Shafer E P

Shafer Ira V (Maude), farmer, h e s Poplar 6 n of Gallia  
E P

Shafer Peter (Maria), driver, h 126 W 6th

Shafer Robert R (Rosie), lab, h 133 E 10th

Shafer Stephen, brickwkr, b Ira V Shafer

Shafer Thomas, shoewkr, b 133 E 10th

Shaffer Brooks (Icy), stove molder, h n s Oak, r e of  
Harrison av N B

Shaffer Carmi (Oletha J), brickwkr, h n s Oak, 2 e of  
Harrison av N B

Shaffer Charles, molder, b Carmi Shaffer

Shaffer Emanuel (Louie), driver, h 1326 Mound

Shaffer Gertrude E, shoewkr, b Carmi Shaffer

Shaffer George W, advance agt, b 239 E 6th

Shaffer Lizzie, shoewkr, b H J Wagner

## UNION TRANSFER

1009 CLAY Home Tels. Y-1049, X-1225

**Transfer and Storage  
Package Delivery  
Piano Movers  
Packers and Shippers**

Shaffer Mary, shoewkr, b Carmi Shaffer

Shaffer Nettie M, shoewkr, b Carmi Shaffer

Shakespear Daniel (Huston & Shakespear), grocer 226  
W 3d, h same

Shakespear Mabel, shoewkr, b 226 W 3d

Shaner Charlotte H, shoewkr, b 28 W Stanton av N B

Shaner Clifford E, tchr, b 28 W Stanton av N B

Shaner Joseph E (Lyda E), tchr, h 28 W Stanton av  
N B

Shaner J Piersel (Catharine A), butcher, h e s 3d, 9 n of  
Davis W P

Shanhols James, ship clk, b 44 W 2d

Shank Sammie M Miss, b 1015 Offnere

Shannon Wm M (Sarah), fireman, h 665 Gallia

Sharp Caleb B (Pearl), pipeftr, h 350 E 8th

Sharp Denny, shoewkr, b 922 John

Sharp Harley A, foreman N & W Ry, b 268 E 9th

Sharp Philip C (Vena), pipeftr, b 320 Robinson av

Sharp S Joseph (Anna), fireman, h s s Walnut, 5 e of  
Plum E P

Shaw A Laura Mrs, h 134 W 7th

Shaw Bessie L, lndrs, b 107 Mill

Shaw Brooks, helper, b 134 W 7th

Shaw Caroline, dom, b 162 E 10th

Shaw Charles, b 1509 N Waller

- Shaw Charles, shoewkr, b 107 Mill  
 Shaw Charles C, shoewkr, b 170 13th  
 Shaw Crawford M, barber 1021 Chillicothe, h same  
 Shaw Elmira, b 814 Washington  
 Shaw Elza, student, b 162 E 10th  
 Shaw Fannie M, boxwkr, b 814 Washington  
 Shaw Francis M, shoe cutter, b 162 E 10th  
 Shaw Harry, mach, b 337 E 9th  
 Shaw Harry B (Katie), cond N & W, h 183 E 11th  
 Shaw Jasper (Harriet M), h 814 Washington  
 Shaw John G (Leah), clk, h 337 E 9th  
 Shaw Mack (Kansas), filler, h 577 E 5th  
 Shaw Marion F (Mary E), cement contr 196 E 3d, h same  
 Shaw Mary F (wid Allen), h 170 13th  
 Shaw May E, b 196 E 3d  
 Shaw Nellie, boxwkr, b 814 Washington  
 Shaw Rosa, shoewkr, b 814 Washington  
 Shaw Salem P, bkpr J G Reed Co, r Grimes apts  
 Shaw Sarah (wid Joseph), b 107 Mill  
 Shaw Sarah E Mrs, h 162 E 10th  
 Shaw Theodore, lab, b 162 E 10th  
 Shaw Thomas J, lab, b 84 16th  
 Shea Esther E, steno Evans, Crawford & Micklethwait, b 403½ Court

---

## HUBBARD TRANSFER

STORAGE PIANO MOVING  
 505 NINETEENTH ST. HOME PHONE X-1256 PACKING AND CRATEING

---

- Sheets Albert, shoewkr, b 49 12th  
 Sheets Albert W (Eliza F), expressman, h 307 W Front  
 Sheets Alpheus W (Eliza A), propr White Bear Hotel, h 233 W 2d  
 Sheets Hannah (wid Michael), h 49 12th  
 Sheets Jesse (M Ellen), lab, h 706 E 9th  
 Sheets Marshall (Maggie), lab, h rr 1021 Offnere  
 Sheets Robert (Lucy), lab, h 706 E 9th  
 Sheets Royal (Sarah), plumber, h 245 W Front  
 Sheets Sarah, dom Washington Hotel  
 Sheets Thomas (A Laura), lab, h Star Yards  
 Sheets Wm (Hattie G), shoemkr 356 Gallia, h 391 E 6th  
 Sheils Harry C, com trav J G Reed Co, res Ripley, W Va  
 Shela Barbara M, clk, b 385 E 11th  
 Shela Charles S (Stella C) .molder, b 525 Rbinson av  
 Shela Jacob (Sophia), porter, h 385 E 11th  
 Shela Stanton E, clk, b 385 E 11th  
 Shelby Minnie E, shoewkr, b 240 12th  
 Shelpman Cleveland (Lucy), brick wkr, h 57 W Rhoades av N B  
 Shelpman Flora, chief opr C U Tel Co, r 26 W 6th  
 Shelpman Frances, phone opr, r 26 W 6th  
 Shelton James M (c), lab, h 1218 Gay  
 Shelton Louis, bkpr Hibbs Hardware Co, b 84 W 6th



- Shelton Mary (c), dom 101 E 2d  
 Shelton Ora E, smstrs, b 822 N Offnere  
 Shepard George (Emma), steelwkr, h ss Oak, 2 e of Harrison av N B  
 Shepard Wm E (Mary), mach, h 562 18th  
 Shepherd John, tmstr, h 515 Market  
 Shepherd Sarah J (wid Levi), h 9 Mill  
 Shepherd Viola, b 9 Mill  
 Shepherd Willson (M Jennie), fireman, h 749 E 9th  
 Sheppard A Preston, b 114 W 4th  
 Sheppard George W (Bertha), real est, h 114 W 4th  
 Sherborne Edith, tchr, b 544 E 8th  
 Sherborne Rosa B, clk, b 544 E 8th  
**SHERIDAN FRANK (Ella M), Sporting Editor The Times, h 807 John**  
 Sherlock Charles, steelwkr, b 182 E Rhoades av N B  
 Shetter Leslie B (Leila), mach, h 16 W 8th  
 Sheward Delia (wid Henry), h s s Main, 6 e of Jefferson, S'ville P O  
 Shields Celia, shoewkr, b 1402 Kinney  
 Shields Edward, police, b 167 W 3d  
 Shields Emma F Mrs, h 1402 Kinney  
 Shields Henry H, carrier P O.  
 Shields Lawrence, shoewkr, b 1402 Kinney  
 Shields Lena (wid Wm), h 167 W 3d

## Portsmouth College of Business

Fits Men and Women for Business Life and Furnishes Competent Help to the Business Man  
**Night Classes Open All the Year KRICKER BLDG.**

- Shields Robert (Jennie), carp, h 170 15th  
 Shields Thomas (Clara V), eng N & W, h s s Gallia, 2 e of Norfolk E P  
 Shields Wm, molder, b 167 W 3d  
 Shipps George H, car repr, b 660 E 8th  
 Shipps Mary E, shoewkr, b 660 E 8th  
 Shipps Roy F, shoewkr, b 660 E 8th  
 Shipps Wm A (Cora B), car repr, h 860 E 8th  
 Shively Anna M, clk, b 18 W 8th  
 Shively George W (Lena M), carp, h 18 W 8th  
 Shively Nicholas M (Xenia), mach, h 18 W 8th  
 Shively Stanley B, clk, b 18 W 8th  
 Shoemaker Charles, mach, b 416 12th  
 Shoemaker Clinton (Shoemaker Hardware Co), r 581 Gallia  
 Shoemaker Hardware Co (Oscar and Clinton Shoemaker), hardware 579-581 Gallia  
 Shoemaker James E (Anna), car repr, h 1338 Mound  
 Shoemaker Jasper (Maude M), car repr, h n s York, 2 e of Harrison av N B  
 Shoemaker John, lab, b Jasper Shoemaker  
 Shoemaker Martha Mrs, b 210 12th  
 Shemaker Oscar (Myrtle: Shoemaker Hardware Co), h 567 Gallia  
 Shoemaker Samuel D (Nora), chf eng water works, h 615 E 11th

- Shoemaker Samuel E (Ada L.), car repr, h s s York, 1 e of Harrison av N B
- Shoenberger Frank H (L. Benza), dairy 519 Market
- Shoffner Charles J (Laura), foreman, h 103 E 9th
- Shoffner Charles J, foreman, b 285 E 2d
- Shoffner Edward J (Anna), genl foreman N & W, h 285 E 2d
- Shoffner Leona M, b 103 E 9th
- Shonkwiler Daniel M (Sylvia P), carp, h 23 W Grace, N B
- Shonkwiler Elizabeth S, bookbndr, b 1345 Grandview av
- Shonkwiler Eva M, shoewkr, b Nancy Shonkwiler
- Shonkwiler Harvey A, shoewkr, b 1345 Grandview av
- Shonkwiler Heber B (Nettie), bkpr Schmidt & Watkins, h 416 E 8th
- Shonkwiler James H (Ora), cartoonist The Times, h 378 E 8th
- Shonkwiler John W (Dora), lab, h s s Orchard 1 w of Harrison av, N B
- Shonkwiler Lewis N, tmstr, b Nancy Shonkwiler
- Shonkwiler Mina E, b Nancy Shonkwiler
- Shonkwiler Nancy (wid Stewart), h n s Oak 4 e of Harrison av, N B
- Shonkwiler Ollie L, steelwkr, b Nancy Shonkwiler
- Shonkwiler Sophia M, clk, b 1345 Grandview av
- Shonkwiler Thomas B (Julia), carp, h 360 E 11th
- Shonkwiler Wm H (Anna), shoectr, h 1345 Grandview av
- Shook Ada, waitress Washington Hotel
- Shook Jennie, waitress Washington Hotel
- Shoop Rachael (wid David), b 925 Washington
- Shoots Mattie (wid Landy F), h 359 Highland av
- Shope Jennie C, dom 42 W 6th
- Shope Katie Mrs, dom 21 W 2d
- Shope Margaret (wid John), h w s Poplar 3 n of Gallia, E P
- Shope Marinda B (wid John), h 1307 Union
- Shope Stella, nurse 54 W 4th
- Shopes Millford (Jennie), lab, h 186 E Front
- Shore Oscar R (Bessie), shoewkr, h 144 E 9th
- Short Charles, lab, r Lindsey Ferguson, E P
- Short El, lab, h 38 W Rhoades av, N B
- Shower Elizabeth D (wid Methuselah), b 1106 Offnere
- Shuler Annie (wid Leonard), b 31 E 6th
- Shuler Edward, shoewkr, b 31 E 6th
- Shuler Herbert, shoewkr, b 31 E 6th
- Shuler Johanna (wid Leonard), h 31 E 6th
- Shuler Louis, b 31 E 6th
- Shultz Alva T, shoewkr, b 393 Logan
- Shultz Clyde E, shoewkr, b 393 Logan
- Shultz Ivy F, clk, b 393 Logan
- Shultz John A (Maggie), carp, h 393 Logan
- Shultz Nora B, shoewkr, b 393 Logan
- Shumate Fred R, bicycle repr, b 509 Court

- Shumburgh Harry (Laura), meatctr, h s s 4th s of Jackson, S'ville P O  
 Shumway Everett, b 38 E 7th  
 Shumway Milton H (Emma L), contr, h 38 E 7th  
 Shumway Morton, b 38 E 7th  
 Shump Charles L, molder, b 914 N Waller  
 Shump J Arthur, molder, b 914 N Waller  
 Shump J Edward (Estella B), real estate 1446 Grandview av, h same  
 Shump Theodore Q (Serena F), livery n s Main 9 w of Jackson, S'ville P O, h same  
 Shump Thomas C (Mary E), lab, h 914 N Waller  
 Shump Wm, molder, b 914 N Waller  
 Shuster Wm J (Nannie), eng N & W, h 424 E 8th  
 Shy Harriet E, shoewkr, b 1303 Findlay  
 Shy Milton W (Eula M), clk, h 113 E 9th  
 Shy Wm H (Helen N), driver, h 1303 Findlay  
 Sickles E Oscar, shoewkr, b 615 Gay  
 Sickles Harry M (Mamie), compositor The Times, h 43 E 7th  
 Sickles Harvey M (Frances), h w s Beech 3 s of Gallia E P  
 Sickles Herbert, mach hlpr, b H M Sickles  
 Sickles Lafayette M (Margaret), ice cream mkr Wurster Bros, h 615 Gay  
 Sickles Rossie, smstrs, b H M Sickles

## SMITH LUMBER CO.

Will Furnish Materials to Build  
or Build You a House Complete

1001-1005  
LINCOLN  
STREET  
BOTH PHONES

- Sickles Rufus (Bertha A), molder, h 1607 Chillicothe  
 Sieling Louis H (Valeska), com trav, h 802 Chillicothe  
 Sikes Clementine, b 1445 Offnere  
 Sikes Edgar F (Jennie L), shoctr, h 1714 Oakland av  
 Sikes Frank L (Marie E), ins 817 Chillicothe, h n s 5th, 3 e of Jackson, S'ville P O  
 Sikes Georgia B (wid Robert), nurse, b 232 12th  
 Sikes James W, shoewkr, b 1445 Offnere  
 Sikes Nancy (wid Hiram), h 1445 Offnere  
 Silcott Elmer E (Mary E), tie inspr, h 373 12th  
 Silcott Helen G, b 373 12th  
 Silcox Jeanette S, b 712 Washington  
 Silcox Wm C (Margaret A; Neudorfer & Silcox), h 712 Washington  
 Silcox Wm C, supt Scioto County Children's Home, h 911 W 5th  
 Silvey Clare, elev opr Washington Hotel  
 Simcox Joseph B (Nancy E), h 113 N Offnere  
 Simcox Joseph B jr, shoewkr, b 113 N Offnere  
 Simcox Samuel (Belle), rougher, h 38 W 10th  
 Simcox Rose A, shoewkr, b 113 Offnere  
 Simcox Walter E, shoewkr, b 113 N Offnere  
 Simmons Mary, b 24 W Gallia av N B  
**SIMMONS WM V, Sec, Treas and Mgr The Blade, h 80 W 6th, Home Tel 187**

- Simms Charles L (Beulah), paymaster N & W Ry, h  
Main s e cor Jefferson, S'ville P O
- Simon August J (Ethel), h 1124 Linden av
- Simon Clenia D, painter, b 355 12th
- Simon Henry (Sarah R), watchman, h 355 12th
- Simon Henry J, shoewkr, b 137 W 6th
- Simon Jacob (Marjorie), shoe repr 408 Market, h 137  
W 6th
- Simon John F (Elizabeth M), h Galena pike, R F D  
No. 1 W P
- Simon Josephine, dressmkr, b John F Simon
- Simon Maggie M, shoewkr, b 355 12th
- Simon Margaret E, shoewkr, b 137 W 6th
- Simon Melinda, b John F Simon
- Simon Victor (Osie), electn, h e s Harrison av 4 n of  
Oak N B
- Simones Jeremiah, lab, h 169 15th
- Simones Jeremiah jr, shoewkr, b 169 15th
- Simons Wm T (Lizzie), boiler mkr, h 664 Vinton av
- Simonton Harry H, towerman, b Z B Todd
- Simonton John M, eng N & W, b Z B Todd
- Simonton Nettie (wid Wm D), b 425 E 11th
- Simonton Wm A, eng N & W, b Z B Todd
- Simpler Wm R, barber, b 192 E Gallia av N B

## FULLER UNDERTAKER

### AMBULANCE SERVICE

CALLS ANSWERED  
PROMPTLY DAY OR NIGHT

Cor. 2d and  
Washington Sts. Both  
Phones 96

- Simpson Charles E (Sarah A), supt, h 640 Gallia
- Simpson Charles F (Clara), knitter, h 280 Gallia
- Simpson Charles W (c), lab, h 1206 Union
- Simpson Clara B, tchr, b 1413 Lincoln
- Simpson Earl B (Bertha), clk, h 1360 Park av
- Simpson Esther L, b 1413 Lincoln
- Simpson George (Rozillah), steelwkr, h w s Harrison av  
i n of Blaine av N B
- Simpson Grover L, lab, h 408 E 7th
- Simpson Harry E, mach, b 408 E 7th
- Simpson Homer (Blanche), steelwkr, h 121 E Stanton av  
N B
- Simpson Ida M, bkpr, b 1413 Lincoln
- Simpson John E (Vina), sec Portsmouth Machine & Cast-  
ing Co, h 1209 Monroe
- Simpson Louise (wid Wm H), h 408 E 7th
- Simpson Omer (Blanche M), shoewkr, h 219 W Front
- Simpson Ralph L, lab, b 557 19th
- Simpson Samuel J (Gussie), eng, h w s Jackson i n of  
Harrison, S'ville P O
- Simpson Thomas A (Margaret), real estate 1413 Lincoln,  
h same
- Simpson Wilber L, lab, b 408 E 7th
- Sims John E (Bessie), brk lyr, h 417 E 6th
- Sims Mary, phone opr, b 213 Washington

**SINGER SEWING MACHINE CO THE, Christian  
Uhl Mgr 320 Chillicothe, Both Tels 471**

- Sisler Alice Mrs, h 62 E 8th  
 Sisler Grover C, shoewkr, b 406 E 8th  
 Sisler Ida, b 406 E 8th  
 Sissel Levi, b 641 E 6th  
 Sissel Mahala (wid Andrew), h rr 58 E 11th  
 Sissler Bessie, forewoman, h 573 E 6th  
 Sissler Joseph (Alice), steelwkr, h 136 E 10th  
 Sisson Dock (Ethel M), cabinetmkr, h 273 W Front  
 Sisson James F (Lucinda E), driver, h 574 E 5th  
 Sisters of St Francis, 57 E 6th  
 Skaggs Andrew (Minerva), lab, h 123 Madison  
 Skaggs Fleming (Nancy E), carp, h 232 W 3d  
 Skaggs Louis (Luda), car inspr, h s s Walnut, 16 e of  
 Norfolk E P  
 Skaggs Martha (wid Wm), h 243 W 2d  
 Skaggs Mary, b 572 E 5th  
 Skaggs Tilden (Maude B), painter, h 27 W Rhoades av  
 N B  
 Skaggs Wm (Aura), iron inspr, h s s Walnut, 2 e of  
 Plum E P  
 Skeen Charles, lab, b 16 W Rhoades av N B  
 Skeens C Arthur (Lula), brakeman, h 8 Mabert rd

**TIMES WANT ADS. PAY**

- Skelton Elizabeth (wid Isaac), b 279 E Gallia av N B  
 Skelton James (Mary E), county commr, h 44 E 9th  
 Skelton John W (Lulu E), cond, h 44 E 9th  
 Skelton S Anselm, clk City Board of Review, b 44 E 9th  
 Skelton Wm, shoewkr, b 15 E 6th  
 Skelton Wirt W (Emma), blksmith, h 34 E Grace N B  
 Slack Agnes R (wid Robert L), h 637 E 7th  
 Slack John E, shoewkr, b 637 E 7th  
 Slade John G (c), appr, b 39 E 11th  
 Slade Paul N (c), chauffeur, b 39 E 11th  
 Slade Thomas M (c), janitor, h 39 E 11th  
 Slagel Frank J, com trav, h 144 E 2d  
 Slagle Margaret R (wid Jacob), b 79 E 3d  
 Slattery Allen J (Chloe E), slsmn, h 538 Robinson av  
 Slattery E Alice, b 516 Union  
 Slattery Oscar S, clk, b 480 Highland av  
 Slattery Samuel J (Mary J), h 480 Highland av  
 Slattery Wilbur V (Margaret L), electrn, h 69 E 8th  
 Slavens John M (Beatrice), ins agt, r 8 Elk bldg  
**SLEEPLESS SHOE MAN THE (Frank J Baker), 45  
 Gallia, Bell Tel 17**  
 Sloan Lawson M (Lillian J), carp, h n s York, 1 e of  
 Harrison av N B  
 Sloan Wm J (c), bricklyr, h 1213 Findlay  
 Sluder Edward, steelwkr, b 52 E Rhoades av N B  
 Sly Alonzo L (Mary L), shoewkr, h 184 E Front

Sly Andrew E (Martha), h 168 E Front  
 Sly David T (Lula), shoewkr, b 97 Mill  
 Sly Frank H (Cassie), shoewkr, h 93 E Front  
 Sly Russel H (Estella), shoewkr, b 97 Mill  
 Sly Thomas B (Kate), shoewkr, h 67½ E Front  
 Sly Tully C (Cintha A), h 195 Mill  
 Sly Wm J (Elizabeth A), fisherman, h 172 E Front  
 Slye Alice, shoewkr, b 1027 Chillicothe  
 Slye Charles W (Nellie B), h 1015 Chillicothe  
 Slye David E (Nellie), painter, h 140 E Front  
 Slye Earl (Lizzie), tinner, h 140 E Front  
 Slye Ernest, helper, b 140 E Front  
 Slye Harvey (Amelia), lab, h rr 337 E 5th  
 Slye Lillian L, b rr 337 E 5th  
 Slye Mary (wid Samuel E), h 1027 Chillicothe  
 Small George W (Mary), treas The Leet Lumber Co,  
 h 68 W 6th

**SMALL HORACE L.** Attorney-at-Law, City Solicitor  
 53 Turley Bldg, Home Tel 1221, b 68 W 6th, Home  
 Tel 920

Small Louise, tchr, b 68 W 6th  
 Smalley J Arthur (Bertha), driver, h 1316 Findlay  
 Smalley Rebecca (wid John), b 76 18th  
 Smart Carrie, shoewkr, b 1401 Findlay  
 Smart Harriet Mrs, shoewkr, b 1401 Findlay



## MONUMENTS

**THE C. C. BODE GRANITE CO.**

1002 OFFNERE  
 Home Phone 398

Smart Wm D (Harriet), miner, r 94 E 9th  
 Smedley Carl (Catherine F), electr, h 149 12th  
 Smedley Orin G (Margaret) tmstr, h s s Spruce, 2 e of  
 Harrison av N B  
 Smeltzer Ellis, tinner, b 907 Chillicothe  
 Smith Abbie S, shoewkr, b 14 E 6th  
 Smith Abraham B (Amanda), lab, h 702 E 8th  
 Smith Adda B, shoewkr, b James Smith  
 Smith Albert (Rebecca), genl store and planing mill, Fullerton, Ky, h same  
 Smith Alfred (c), cook, h 1226 Findlay  
 Smith Alice V, shoewkr, b John T Smith  
 Smith Alva E, shoewkr, b A M Smith  
 Smith Andrew (Pearl), genl store Galena Pike W P,  
 Bertha P O  
 Smith Andrew C (Gertrude), blksmith, h 1221 Grandview  
 av  
 Smith Angeline, b Home for Aged Women  
 Smith Ann L (wid John), h 174 E 4th  
 Smith Anna M (wid Leander C), h n s Broadway, 10 w  
 of Jackson, S'ville P O  
 Smith Anna T, dressmkr, b 13 E 8th  
 Smith Arthur (Martha B), lab, h rr 713 Court  
 Smith Arthur A, tmstr, b 70 S Ohio av N B  
 Smith A Jefferson, carp, b 137 W 7th

Smith Belle (wid Allen L), h 1323 Findlay  
 Smith Beryle E, b 1221 Grandview av  
 Smith Bessie R, tchr, b 40 W 5th  
 Smith Blaine L (Alice M), baker, h 108 W 5th  
 Smith B Frederick, painter, b 137 W 7th  
 Smith Callahan (Maude), driver, h 606 Gallia  
 Smith Callie, b 1435 High  
 Smith Carl R, clk, b 1416 Chillicothe  
 Smith Catherine, b 88 W 2d  
 Smith Celeste E (wid Leonard B), propr Hotel Grimes,  
 h same  
 Smith Charles, steelwkr, b 41 W Rhoades av N B  
 Smith Charles A, clk P O, b 245 E 9th  
 Smith Charles F (Vina), dairyman, h rr 306 W2d  
 Smith Charles L, shoewkr, b 1323 Findlay  
 Smith Charles N (Mamie), shoewkr, h 821 Murray  
 Smith Charles S (Laura), painter, h 80 W 2d  
 Smith Chester (Alma), shoewkr, h 551 E 6th  
 Smith Christine M Mrs, h rr 59 11th  
 Smith Clarence (c), porter, h 1222 Findlay  
 Smith Claude (Mary), mach hd, h 651 E 7th  
 Smith Clifford G (Bertha C), eng N & W, h 668 Grant  
 Smith Cornelius T (c), barber, h 128 E 10th  
 Smith Corvin (Hattie), shoewkr, h 465 E 8th  
 Smith Daniel (Clara), lab, h 128 W 4th

## J. W. BAHNER INSURANCE

Security Bank Bldg.

Smith Daniel, lab, b 1126 Kenyon  
 Smith Dennis W (Ludie E), shoewkr, h e s 3d, 11 n of  
 Davis W P  
 Smith Earl M, student, b 42 E 3d  
 Smith Edgar (Stella), shoewkr, h 328 E 3d  
 Smith Edith A, shoewkr, b 1315 N Waller  
 Smith Edna M, clk, b 1416 Chillicothe  
 Smith Edward (Mantie), brkmm, h 880 Gallia  
 Smith Edward (Annie), miner, h Lakeside Addn N B  
 Smith Eliza (wid Stephen), b 137 W 7th  
 Smith Eliza J Mrs, h s s 3d, 3 e of Jackson, S'ville P O  
 Smith Ella M Mrs, b 42 E 11th  
 Smith Elsie B, b 370 12th  
 Smith Essie G, b 326 E 4th  
 Smith Eva C, tchr, b Joseph Smith  
 Smith E Wm (Priscilla J), mtrmn, h 1325 Summit  
 Smith Flora L, student, b 1416 Chillicothe  
 Smith Florence, dom 113 E 3d  
**SMITH FLOYD L (Florence S), Deputy Collector In-**  
**ternal Revenue, Office Government Bldg Chillicothe**  
**n e cor Gallia, Tels Home 517, Bell 74, h 96 E 2d,**  
**Bell Tel 124**  
 Smith Floyd L, shoewkr, b 513 Washington  
 Smith Frank, driver, b 299 Gallia  
 Smith Frank, lab, b 373 E 11th

Smith Frank, shoewkr, b 571 E 6th  
 Smith Frederick (Mary E), watchman, h 344 E 11th  
 Smith George (Ada), brakeman, h 1126 Kenyon  
 Smith George, junk, h 251 E Front  
 Smith George (c), lab, h 116 13th  
 Smith George, real est, b 299 Gallia  
 Smith George C, shoewkr, b 352 E 8th  
 Smith George E (Maude), sales agt N C R Co, h 70 W 4th  
 Smith George W, clk, r 1447 Grandview av  
 Smith Harold, shoewkr, b Joseph Smith  
 Smith Harry E, rodman N & W, b 1450 Grandview av  
 Smith Harry E, shoewkr, b A M Smith  
 Smith Harry L, shoewkr, b 352 E 8th  
 Smith Henry C F (Ellen), restaurant 1416 Chillicothe, h same  
 Smith Henry J (Ella N), polisher, h rr 136 14th  
 Smith Herbert (Ethel), eng N & W, h 1120 Linden av  
 Smith Hezekiah K (Lida J), shoewkr, h 196 E 9th  
 Smith Hiram W (Mary A), janitor, h 212 E Gallia av, N B  
 Smith Horatio C (Mary), driver, h 28 Damarin bldg  
 Smith Horatio C (Mary), mach hlpr, h 1332 Summit  
 Smith Hoyt E, mach, b 42 E 3d  
 Smith Hugh C (Eleanor A), clk, h 342 E 11th  
 Smith Isaac N (Anna), h Dry Run rd W P, R F D No 1

THE OLD  
**OHIO FARMERS**  
 LEADS THEM ALL

**INMAN & GRAHAM**  
 AGENTS  
 15 GALLIA BOTH PHONES

Smith Jacob (Lillie B), mach, h 1318 High  
 Smith Jacob H (Adelaide M), h 238 E 2d  
 Smith James (Ella), bricklyr, b Susan Smith  
 Smith James, farmer, h Fullerton, Ky  
 Smith James (Mary), lab, h w s Harrison av 2 s of Blaine av, N B  
 Smith James C (Anna E; Smith & Dunn), h 494 E 11th  
 Smith James D (c), barber, h 198 13th  
 Smith James G, barber, h 903 N Offnere  
 Smith James H, cooper, h 245 W Front  
 Smith James L (Mary), pumper, h S Portsmouth, Ky  
 Smith James M, lab, b John Newman  
 Smith James P (Lucy), h 175 E Front  
 Smith James R, agt, h 14 Elk bldg  
 Smith James R (Z Helen), painter, h 612 Campbell av  
 Smith James S (Lena L), eng N & W, h 1325 Center  
**SMITH JAMES W (Martha), Pres and Genl Mgr The Smith Lumber Co and Pres The Portsmouth Brick and Tile Co, h 370 E 12th, Tels Home 548, Bell 451-R**  
 Smith Jesse B (Nettie C), brkmm, h 681 Grant  
 Smith John G (Anna O), carp, h 574 Grant  
 Smith John L (Hattie), tmstr, h 60 W 7th  
 Smith John M (Amanda E), lab, h 70 S Ohio av, N B  
 Smith John P (Hattie), clk, h 516 Union



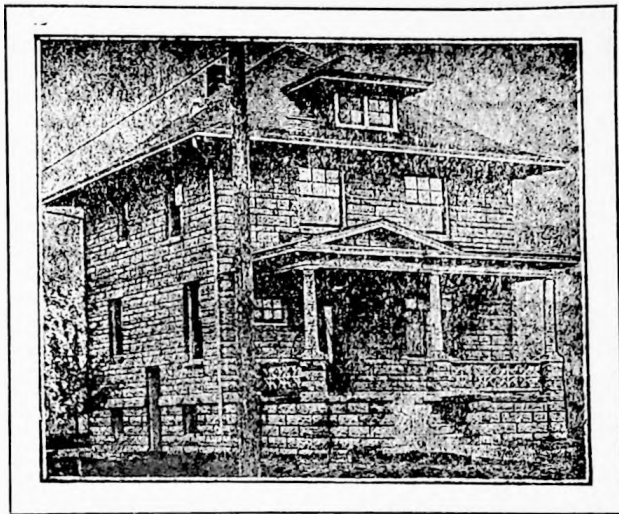

# J. L. SMITH

GENERAL CONTRACTOR OF

---

## CEMENT BLOCK HOUSES AND FOUNDATIONS

---

AND MANUFACTURER OF

## POURED CONCRETE BUILDING BLOCKS

All Blocks made by the New LIQUID PROCESS

These Blocks superior to all others. No two faces alike. Plastering can be applied directly on the Block. THE ACME OF CEMENT BLOCK MAKING.

ESTIMATES GIVEN

OFFICE, 42 E. THIRD ST.

- Smith John R (Anna E), cond N & W, h 1422 Summit  
 Smith John T (Frances M), pumper, h S Portsmouth, Ky  
 Smith John W, pipefitter, b 301 Gallia  
 Smith Joseph (Anna C), lab, h s s Broadway 5 w of Jackson, S'ville P O  
 Smith Joseph (Elizabeth), shoewkr, h 112 Scioto  
 Smith Joseph H (Virgie), fireman, h 428 Campbell av  
 Smith Joseph H, shoewkr, b rr 136 14th  
**SMITH JOSEPH L (Hester L), General Contractor of Cement Block Houses and Foundations, Mnfr Poured Concrete Building Blocks, 42 E 3d, h same (See preceding page)**  
 Smith Julia (wid George), carpet weaver rr 90 Gallia, h same  
 Smith J Arthur (Chattie C), hostler, h Fullerton, Ky  
 Smith J Frank (Flossie M), cond N & W, h 1115 Linden av  
 Smith J Wm, lineman, b 513 Washington  
 Smith Katherine M, shoewkr, b 352 E 8th  
 Smith Laura E, dom, b 1318 Mound  
 Smith Leonidas (Minerva R), farmer, h Dry Run rd W P, R F D No 1  
 Smith Leslie, lab, b Susan Smith  
 Smith Lewis (Lina), blksmith, h Fullerton, Ky  
 Smith Lewis W, steelwkr, b 212 E Gallia av, N B  
 Smith Loudon E (Lillie O), shoewkr, h 1306 Union  
 Smith Lowell S, student, b 96 E 2d  
**SMITH LUMBER CO THE, James W Smith Pres and Genl Mgr, George T Elliot Sec and Treas, Lumber and Dealers in Building Material and General Contractors, Agts for "Setter" Brand York Portland Cement, Patronize This Home Brand of Cement, 1001-1015 Lincoln, Both Tels 137 (See right center lines)**  
 Smith Lydia E, shoewkr, b 702 E 8th  
 Smith L Thomas, cond N & W, b 1046 Kendall av  
 Smith Manuel (Oma A), steelwkr, h 70 E Rhoades av N B  
 Smith Martin, lab, b rr 1312 High  
 Smith Mary Mrs, grocer 1332 Summit, h same  
 Smith Mary D, b 13 E 8th  
 Smith Mary E, b 70 S Ohio av N B  
 Smith Maude M (wid Edgar), h Fullerton, Ky  
 Smith Minnie J, tchr, b 127 Gallia  
 Smith M Frank, agt, r 134 E 8th  
 Smith Nellie, dom 573 Gallia  
 Smith Nellie B, tchr, b 352 E 8th  
 Smith Newton L (Lizzie), tinner, h 513 Washington  
 Smith Nora E, shoewkr, h 1012 John  
 Smith Ollie B, music tchr, b 352 E 8th  
 Smith Orin W (S Jane), brklyr, h e s Harrison av 2 n of York  
 Smith Otto A, shoewkr, b 1323 Findlay  
 Smith O Blanche, b 319 E 6th  
 Smith Peter, b 1126 Kenyon

- Smith P R, brkmm, r 1323 Center  
 Smith Rachel, clk, b Robert T Ratliff  
 Smith Reuben (Emma B), city slsmn, h 14 E 6th  
 Smith Rosa (wid Thomas R), b 40 W 5th  
 Smith Rosa A, clk, b 821 Murray  
 Smith Roy E, mach, b 70 S Ohio av N B  
 Smith Ruie E, shoewkr, b 70 S Ohio av N B  
 Smith Ruth E (wid Wm A), b 245 E 9th  
 Smith Samuel V (Elgie), stock kpr, h 230 E 5th  
 Smith Silas S (Eva), clk, h 352 E 8th  
 Smith Sue L, r 134 8th  
 Smith Susan (wid Alfred D), h s s Gallia, 2 w of Chestnut E P  
 Smith Sybil E, shoewkr, b 326 E 4th  
 Smith Victor, mach 117 E 10th, h 1012 John  
 Smith Walter B, bkpr First Natl Bank, b 712 Washington  
 Smith Wm, lab, b 299 Gallia  
 Smith Wm F, lab, b 315 E 9th  
 Smith Wm H (Emma E), 2d hd goods g W 5th, h 127 Gallia  
 Smith Wm M, lineman, b 513 Washington  
 Smith Wm S (Alberta C), cond N & W, h 1123 Linden av  
 Smith Wm W (Nellie G), physician 601 Robinson av, h do  
 Smith W Jefferson, steelwkr, b James Smith

## **EUGENE E. KNOX** 311-313 MASONIC TEMPLE

**FIRE, LIFE AND ACCIDENT INSURANCE**

**INSURES ANYTHING INSURABLE PHONES: HOME 104-BELL 411**

- Smith W Wallace, clk, b 326 E 4th  
**SMITH & DUNN** (James C Smith, Albert G Dunn),  
 Wholesale and Retail Coal 589 Gallia, Home Tel  
 445  
 Smittle David, brk lyr, h 12 W Gallia av N B  
 Smittle Orma A (Jennie M), eng, h 580 Robinson av  
**SMOKE HOUSE THE, W J Schilling Propr, Cigars,**  
 Tobaccos, Pipes and Smokers' Articles Chillicothe,  
 n w cor 4th  
 Snead James, janitor Hempstead Hospital  
 Snedecor Clarence, shoewkr, b 1018 Washington  
 Snedecor Blanche F, shoewkr, b 1018 Washington  
 Snedecor Nellie, shoewkr, b 1018 Washington  
 Snedecor Rebecca (wid James A), h 1018 Washington  
 Snedecor Rose M, shoewkr, b 1018 Washington  
 Snider Wm H, confectioner Main n e cor Jackson, h same,  
 S'ville P O  
 Snodgrass Arthur (Ella C), farmer, h 644 E 7th  
 Snodgrass Charles W, lab, b 644 E 7th  
 Snodgrass James (Flora), steelwkr, h Harrison av, N B  
 Snodgrass Kate (wid Silas), b 1402 Findlay  
 Snodgrass Silas (Clara), carp, h Harrison av N B  
 Snook Alton J (Melissa; Craft & Snook), h 524 E 11th  
 Snowden Lucy Mrs, dom 23 E 6th  
 Snyder Allie, b 26 W 11th

- Snyder Amos W (Margaret L), carp, h 276 E Gallia av N B  
 Snyder Caroline (wid Charles), h 1016 Scott  
 Snyder Crecia (wid George W), h Fullerton, Ky  
 Snyder David (Rose L), huckster, h 190 13th  
 Snyder Delilah, shoewkr, b 193 W 2d  
 Snyder Fletcher (Mary M), cabinetmkr, h e s Harrison av, i n of Oak N B  
 Snyder Henry (Elsie E), shoe cutter, h 1313 Franklin av  
 Snyder James (Annie), lab, h Harrison av N B  
 Snyder John, barber 176 E Gallia av  
 Snyder John, constable N B, h 26 W 11th  
 Snyder John (Blanche), lab, h 190 13th  
 Snyder John L (Florence), lab, h 1013 John  
 Snyder John W (Agnes), cashr The Ports Banking Co, h 139 E 2d  
 Snyder J Edward, boilermkr, r 424 E 11th  
 Snyder Louis J, shoewkr, b 1016 Scott  
 Snyder Mary, tailoress, h 205 W 4th  
 Snyder Mary C, dressmkr, h 12 W 4th  
 Snyder Mollie, b 26 W 11th  
 Snyder Paul C, cabinetmkr, b 276 E Gallia av N B  
 Sodaro Frank, student, b 107 Gay  
 Sodaro Grace, b 87 W 2d  
 Sodaro Joseph, fruits 43 Gallia, confr 87 W 2d, h same

## EDGAR F. DRAPER & CO.

MASONIC TEMPLE

INSURANCE  
 REAL ESTATE  
 AND LOANS

- Sodaro Michael (Anna), clk, h 87 W 2d  
 Sodaro Vincent, clk, b 87 W 2d  
 Sohner John W (Jane), labor organizer, b St Louis Hotel  
 Sole Edward, switchman, b 404 E 11th  
 Somers John (Effie), motorman, h 150 13th  
 Somerset Edna, shoewkr, b 1436 Grandview av  
 Somerset Rena M, shoewkr, b 1436 Grandview av  
 Somerset Wm H (Mary), carp, h 1436 Grandview av  
 Sommer Adam (Kate), pres The Central Hardware Co, h 376 E 6th  
 Sommer Agnes M, b 444 E 5th  
 Sommer Aloysius, buyer Sommer Bros, b 410 E 5th  
 Sommer Bernard (Catherine), sec and treas The Central Hardware Co, h 442 E 5th  
**SOMMER BROS (George and Leo Sommer), Hardware, Carriages and Builders' Supplies, Paints and Roofing 220-222 Market, Both Tels**  
 Sommer George (Barbara; Sommer Bros), h 94 E 3d  
 Sommer Leo (Anna; Sommer Bros), h 444 E 5th  
 Sommer L Cornelius, clk, b 376 E 6th  
 Sommer Mary M, b 410 E 5th  
 Sopes Wm A (Anna), confr 226 Court, h same  
 Souder Charles L, brakeman, b 630 E 8th  
 Souder Jacob U, eng N & W, b 630 E 8th  
 Souder Warren (Anna V), lab, h 630 E 8th  
 Souder Warren E, brakeman N & W, b 630 E 8th

Souder Wm C, brakeman, b 630 E 8th  
 Souders Ernest H (M Belle), mach, h 21 14th  
 Sourwine Lee C (Elizabeth L), mach, h 1435 Summit  
 South Llewellyn R (Vena), eng, h 817 Murray  
**SOUTHERN EXPRESS CO, J A Pendergrass Agt 112**  
**W 2d, Both Tels 9**  
 Southworth George E, lab, b 1401 Kenney  
 Southworth Isaac P (Emma), carp, h 1401 Kinney  
 Southworth Ivy M, shoewkr, b 1401 Kinney  
 Southworth Joseph P (Abbie), car repr, h 1131 Kenyon  
 Southworth Martin, shoewkr, b 1401 Kinney  
 Sowards Thomas (Annie), lab, h Fullerton, Ky  
 Sowards Wm (Maud A), cooper, h Fullerton, Ky  
 Sowers Carrie E, b 1333 Lincoln  
 Sowers John (Melissa A), foreman, h 1333 Lincoln  
 Sowers Myrle E, music tchr, b 1333 Lincoln  
 Sowers Thurman F, student, b 1333 Lincoln  
 Sowers Wm T (Mabel), electrn, h 1405 Franklin av  
 Spalding Wm (c), lab, b 89 13th  
 Spangler Edward M (Emma V), grocer 412 Market, h same  
 Spangler John H (Myrtle D), shoewkr, h 93 W 9th  
 Spangler Margaret (wid George), h 93 W 9th  
 Spangler Mary (wid Michael), b 412 Market  
 Spanier Minnie (wid Louis), b L H Weichmann  
 Spark Rena E, waitress, r 1112 Gay

---

## TIMES WANT ADS. ½ CENT A WORD

---

Sparks Albert C, clk, b 177 W 5th  
 Sparks Arthur, lab, b 814 Court  
 Sparks Benjamin F, lab, b 177 W 5th  
 Sparks Charles E (Ethel K), plumber, h 814 John  
 Sparks Charles A (Annie C), plumber, h 397 Logan  
 Sparks Charles H (Nona), shoewkr, h 119 12th  
 Sparks Eliza (wid Albert), b 397 Logan  
 Sparks Eliza (wid John W), h 177 W 5th  
 Sparks Emma, mach opr, b 227 E 11th  
 Sparks John, lab, h 542 E 8th  
 Sparks John J, lab, b 524 (523) Campbell av  
 Sparks John W, farmer, h 524 (523) Campbell av  
 Sparks Julia A E, dom 920 John  
 Sparks Laura F Mrs, dom, b 556 E 6th  
 Sparks Mary, phone opr, b 556 E 6th  
 Sparks Minnie C, phone opr, b 177 W 5th  
 Sparks Moses (Martha), steelwkr, h 119 E Grace N B  
 Sparks Robert, lab, b 8 W 9th  
 Sparks S A Douglas (Martha C), lab, h 556 E 6th  
 Sparks Wm E, clk, b 556 E 6th  
 Sparks Wm T, lab, b 524 (523) Campbell av  
 Spears Benjamin B (Josephine), steelwkr, h Blaine av, w of  
 Harrison av N B  
 Spears Charles E (Icy E),<sup>shc</sup> inter, h s s Spruce, r e of  
 Harison av N B

- Spears Dollie, b 146 Gallia av N B  
 Spears George, steelwkr, b 137 E Grace N B  
 Spears Milton (Susan), tmstr, h 588 Robinson av  
 Spears Wm J (c), lab 101 E 8th  
 Spence Benjamin F, b Wm Craycraft  
 Spence Edgar, lab, b 127 W 3d  
 Spence Estella E, shoewkr, b 144 W 5th  
 Spence Ethel O, shoewkr, b 118 Jefferson  
 Spence E Agnes Mrs, Indrs, h 144 W 5th  
 Spence Harry, shoewkr, b 274 Gallia  
 Spence John M (Eunie A), finisher, h 622 E 7th  
 Spence J Vernon, shoewkr, b Jerry M Williams  
 Spencer Addie P, bkpr Ports Home Tel Co, b 319 Gallia  
 Spencer Charles L (Anna M), com trav, h 371 E 6th  
 Spencer Ethel, shoewkr, b 118 Jefferson  
 Spencer Frank A (Louise), dentist 2 Kricker bldg, h  
 1400 McConnell av  
 Spencer George (Lydia), huckster, h 332 E 10th  
 Spencer Henry H (Ada), shoewkr, h S Ports, Ky  
 Spencer John J (Martha J), sec The Ports Brick and Tile  
 Co, 319 Gallia, h same  
 Spencer Louis T (Hattie G), sec The Irving-Drew Co, h  
 351 E 5th  
 Spencer Mamie E, bkpr, b 319 Gallia  
 Spencer Martha L, b 319 Gallia

## Chas. P. Stamm PLUMBING, Gas, Steam and Hot Water Fitting

425 East Seventh Street

Both Phones 283

Portsmouth, Ohio

- Spencer Maude A, shoewkr, r 20 W 5th  
 Spencer Myrtle, phone opr, b 319 Gallia  
 Spencer Nan, dep County Treasurer, b 319 Gallia  
 Spencer Ollie, mach, b 198 E 9th  
 Spencer Richard, shoewkr, b 404 Sinton  
 Sperry Charles M (Sperry & Waters), b 801 John  
 Sperry C Thomas, lab, b rr 159 E Front  
 Sperry George C (Mary), h 801 John  
 Sperry George S (Laura B), cond N & W, b 801 John  
 Sperry Matilda (wid Charles), h rr 159 E Front  
 Sperry Timothy, lab, b 641 E 6th  
 Sperry W Albert, lab, b rr 159 E Front  
 Sperry & Waters (C M Sperry, W E Waters), barbers  
 416 Chillicothe  
 Spicer Edward (Anna B), ironwkr, h 315 E 11th  
 Spickard Fannie (wid Charles), boarding, h 404 E 11th  
 Spitzer Herman W (Mary D), h 452 E 5th  
 Spitzer Louis (Anna), grocer 33 Gallia, h same  
 Spitzer Wm A, supt Harbison-Walker Refractories Co, h  
 452 E 5th  
 Sponsler George W (Florence A), police, h 110 N Sinton  
 Spoonhour Ira D (Elizabeth), mach, h e s Poplar i n of  
 Gallia, E P  
 Spradlin Harrison, lab, b 1<sup>st</sup> E Front  
 Sprague Helen K, clk, b 2<sup>nd</sup> N 1

- Sprague Olive D Mrs, shoewkr, b 12 W 5th  
 Sprague Orvel C (Eleonore), asst supt Irving-Drew Co.  
 h 269 E 3d  
 Sprague Wm A (Hester C), barber 44 E Gallia av, N B,  
 h same  
 Sprague Wm R (Louisa D), atty 30 Gallia, h 93 E 2d  
 Spratt Charles A, embalmer R C Lynn, r 214½ Market  
 Spray Edward F (Lulu E), cond St Ry, h 1709 Oakland av  
 Spray John F (Fearn), mach, h 1346 Summit  
 Spray Lewis, h 315 E 10th  
 Spray Mary, shoewkr, b 130 Gallia  
 Sprecher Alfred L, student, b 509 E 11th  
 Sprecher Carl A (Louella W), genl bkpr First Natl  
 Bank, h 330 E 11th  
 Sprecher Emma M, clk, b 509 E 11th  
 Sprecher Fred W (Minnie A), steelwkr, h 1429 Grandview  
 av  
 Sprecher Harry M (Carrie D), clk, h 1429 Grandview av  
 Sprecher Mary E (wid Carl A), h 509 E 11th  
 Sprecher Mary E, student, b 509 E 11th  
 Sprecher W Frederick (Minnie A), steelwkr, h 563 18th  
 Spriggs Cora (wid Alfred), h 220½ Chillicothe  
 Spriggs Daniel (Sarah), farmer, h 736 Gallia  
 Spriggs Harriet E Mrs, h Harrison n e cor Bloom, S'ville  
 P O  
 Spriggs Joseph M (Sina), grocer, h 746 E 9th  
 Spriggs J Louis (Mayme L), molder, h 369 E 10th  
 Spriggs L Callie, dom, b 1807 Grandview av  
 Spriggs Robert T, lab, b H E Spriggs  
**SPRING GARDEN INSURANCE CO OF PHILA,**  
 Edgar F Draper & Co Agts 201-203 Masonic Temple  
 (See left center lines)  
 Springer James (Leta), carp, h S Portsmouth, Ky  
 Springer Jesse H (Ella M), boltmkr, h 181 12th  
 Springer Wm (Bessie M), lab, b J L Broshears  
**SPRINGFIELD FIRE AND MARINE INSURANCE**  
**CO OF SPRINGFIELD, MASS, Edgar F Draper**  
**& Co Agts 201-203 Masonic Temple (See left cen-**  
**ter lines)**  
 Sprinkle J Wilbur (Harps-Sprinkle Music Co), b Grimes  
 Hotel  
 Sprouse David E, shoewkr, b 410 12th  
 Sprouse George C (Catharine), director Y M C A, h 361  
 Highland av  
 Sprouse Louisa E (wid John W), h 410 12th  
 Sprouse Louisa E, shoewkr, b 410 12th  
 Sprouse Nannie J, shoewkr, b 410 12th  
 Sprouse Raymond J, lab, b rr 703 E 8th  
 Sprouse Susie D, b 410 12th  
 Sprouse Walter W, lab, b 410 12th  
 Spry Allen W (Mattie D), foreman, h 84 W 4th  
**SPRY DANIEL R, Druggist, Prescriptions Accurately**  
 Compounded, 201 Market cor 2d, Home Tel 388, h  
 106 E 2d  
 Spry John H (Ruth I.), shoctr, b 336 Robinson av

- Spry John W (Maude), brkmn, h 1132 Kenyon  
 Spry Louisa D (wid John W), h 69 W 6th  
 Spry Sarah, dom 68 W 6th  
 Spry Thyrza G, b 106 E 2d  
 Spurgeon James M (Mary F), brickwkr, h Blaine av w  
 of Harrison av, N B  
 Spurgin Calvin L (Carrie), car repr, h 79 W 8th  
 Spurlock John B (Annie), shoewkr, h 66 E 11th  
**SQUARE DEAL THE, Charles E Amann Propr, Hard-  
 ware and Sundries 1026 Offnere, Home Tel X-467**  
 Squires James (Polly), lab, h e s West av, 1 s of Gallia  
 av N B  
 Staats Mary, dom 507 Washington  
 Stacy Shade D (Besse), clk, h 1018 Chillicothe  
 Staebler Edward J F (M Edith), watchmkr and optician  
 J F Carr, h 143 E 9th  
 Staggs Henry M, lab, b 436 Gallia  
 Stahl Charles G (Philipeno), grocer 335 Gallia, h same  
 Stahl Louisa, dressmkr, h 56 E 8th  
 Stahl W August, clk, h 335 Gallia  
 Stahler C Edward (Ida M), exp messr, b 83 E 3d  
 Stahler C Robert, clk, b 145 E 4th  
 Stahler David (Anna D), hardware 130-132 W 2d, h 145  
 E 4th  
 Stahler Henry L (Rhoda), bkpr Davir Stahler, h 164 E 2d  
 Stahler Mabel Mrs, b 200 E 9th  
 Staiger Albert W, grocer 278 E 9th, b 319 same  
 Staiger Bertie M, clk, b 319 E 9th  
 Staiger Carl E, clk, b 319 E 9th  
 Staiger Christian (Barbara), tailor, h 319 E 9th  
 Staiger John, soft drinks 613 Chillicothe, b 319 E 9th  
 Staiger Lucy M, shoewkr, b 319 E 9th  
 Staiger Olive, bkpr Atlas Trading Co, h 40 E 4th  
 Staiger Wm O, clk, b 319 E 9th  
 Staker Anton W (Emma M; Staker Bros), h 394 High-  
 land av  
 Staker Bros (Anton W and George A), meats 276 E 9th  
 Staker George A (Emily; Staker Bros), h 274 E 9th  
 Stalder Harry C (Mabel I), sec The Wonderland Coal  
 Co, h 324 E 11th  
 Stalder Wirt B (Flora S), mach, b 30 W 10th  
 Staley Alice, shoewkr, b 1520 Chillicothe  
 Staley Emanuel B (Jennie E), cooper, h 1520 Chillicothe  
 Staley Walter E (Mayme), cooper, h 311 Jackson  
 Staley Wm C, brkmn, b 1318 Mound  
**STAMM CHARLES P (Ida), Plumbing, Gas and Steam  
 Fitting and Steam and Hot Water Heating 425 E  
 7th, h same, Both Tels 283 (See left center lines)**  
 Stamm Emma, b 172 W 3d  
 Stamm Kate, h 172 W 3d  
 Stamm Mary, Indrs, b 228 W 2d  
 Stamm Minnie, shoewkr, b 172 W 3d  
 Stamm Wm R (Emma H), shoewkr, h 228 W 2d  
 Stamper James (Winnie), lab, h 701 E 8th



**STANDARD ACCIDENT INSURANCE CO OF DETROIT**, Philo S Clark Agt 46-47-48 Turley Bldg  
(See front cover)

Standard Oil Co The, D C Jenkins agt, 5th n e cor Jefferson

**STANDARD SUPPLY CO THE**, R Chas Ruhlman  
Pres, F A Ruhlman Sec and Treas 101-103 Gallia,  
Tels Home 1350-1351, Bell 20

Standard Telephone Mfg Co The, Wm R Fee pres, John  
E Williams vice-pres, Earl W Rardin sec and treas,  
telephone mnfrs 199 W Front

Stanley Willis, steelwkr, b 137 E Grace N B

Stanton Ellen C (wid John), h 904 Gay

Stanton Nellie E, b 904 Gay

Stanton T Frank, real est 904 Gay, b same

Stapleton Belle N, shoewkr, b 144 E 3d

Stapleton Richard D (Martha), solr, h 144 E 3d

Stark Christina, shoewkr, b 37 E 4th

Stark Dora L, printer The Correspondent, b 72 W 5th

Starks Elizabeth (wid Henry), b 275 E 3d

Starks Garrett J (c), lab, h 104 13th

Starks George (Rosa), mach hd, h 275 E 3d

Starks Mammie, shoewkr, b 275 E 3d

Starks Robert (c), ice cream mkr, h 1515 Kinney

**W. S. HANEY**  
— TINNER —

**TIN and SLATE ROOFING**  
GALVANIZED IRON WORK, STEEL  
CEILING, HOT AIR FURNACES  
**1009 CLAY Home Tel. 592**

Starks Wm H (Anna), foreman Leet Lmbr Co, h 308  
E 7th

Starlin Alfred J, bkpr, b 63 E 8th

Starlin Blanche, shoewkr, b 63 E 8th

Starlin Charles H (Katherine), bkbnr The Kah-Patterson  
Printing Co, h 154 12th

Starlin Edward (Jennie), shoewkr, h 167 W 3d

Starlin Erastus (Eliza), box mkr, h 63 E 8th

Starlin James E (Lena), bkbnr, h 1335 Park av

Starlin James L, box ctr, b 1335 Park av

Starlin Jennie, shoewkr, b 63 E 8th

Starlin Luella L, steno, b 1335 Park av

Starlin Ray L (Roma C), mach, h 71 E 8th

Startzman Joseph A (Nancy A), foreman, h 604 E 8th

Startzman R Lee (Elizabeth C), foreman, h rr 604 E  
8th

Staten Carl, shoewkr, b 1008 Offnere

Staten Edith, tchr, b 127 E 9th

Staten Edward A (Alice F), shoewkr, h 1008 Offnere

Staten Effie M, shoewkr, b 1117 Lawson

Staten Essie M, shoewkr, h 1008 Offnere

Staten Floy, steno, b 127 E 9th

Staten Geneva A, shoewkr, b 1008 Offnere

Staten George H (Ellen), U S Gauger, h 127 E 9th

Staten John H (Maggie M), shoewkr, h 362 E 8th

Staten Myrtle D (wid Elda), h 174 E Front

- Staten Stanley G, clk, b 127 E 9th  
 Staten Verna B, b W H Staten  
 Staten Wendell G, student, b 127 E 9th  
 Staten Wm C, student, b W H Staten  
 Staten Wm H (Armintha J), steelwkr, h w s Ohio av,  
 s of N & W Ry N B  
 Staten Winona, b 127 E 9th  
 Steagall Joseph G (Eliza), atty, h 119 12th  
 Steahley Frederick J (Sophia), eng, h 401 E 11th  
 Steahly Albert G (Mary J), clk, h 1327 Lincoln  
 Steahly Annie Mrs, b 21 E 10th  
 Steahly Bros (Frederick Steahly), dry goods 313 Chilli-  
 cothe  
 Steahly Edward, shoewkr, h 1423 Offnere  
 Steahly Frederick (Steahly Bros), h 1423 Offnere  
 Steahly Harry C (Minnie), shoewkr, h 505 Court  
 Steahly Jennie M, h 1423 Offnere  
 Steahly Louis G (Emma B), dry goods 719 Chillicothe,  
 h same  
 Stearn Robert, com trav, b 304 Court  
**STEARNS FLOYD E** (Ethel), Mgr Baldwin Co,  
 Pianos, h 562 19th, Home Tel X-302  
 Steed Edgar E, fordmn, r 501 E 8th  
 Steele Arthur L (Daisy), slsmn Saml Horchow Co, h  
 1014 Chillicothe  
 Stegall Harmon G, student, b 119 12th  
 Stegman Maggie (wid George), b 263 E 3d  
 Stegmann Anna W, b 1224 McConnell av  
 Stegmann Gertrude M, bkpr, b 11 W Front  
 Stegmann Harry C (Catherine M), shoewkr, h 11 W  
 Front  
 Stegmann Hugo G, shoewkr, b Biggs House  
 Stegmann Leonard N (Anna E), shoewkr, h 1224 Mc-  
 Connell av  
 Steigerwalt Louise, b 109 W 6th  
 Steinkamp August (A Steinkamp & Co), res Cincinnati,  
 O  
**STEINKAMP A & CO** (August Steinkamp), H A Kiff  
 Mgr, Furniture, Carpets, Stoves and Queensware  
 118-122 W 2d, Both Tels  
 Stemshorn Wm (Anna), shoewkr, h 221 W Front  
 Stephens Carter (Emily), lab, h Fullerton, Ky  
 Stephens Daniel (Jennie), grocer 107 E Front, h same  
 Stephens Daniel, steelwkr, b 26 E 4th  
 Stephens George D, fireman, h 1112 Gay  
 Stephens I Eustace (Garnett A), clk, h 150 E 4th  
 Stephens Jefferson, bricklyr, h w s Mabert rd, 14 n of  
 Gallia  
 Stephens Joseph C (Emma), veneerwkr, h 810 Harvard  
 Stephens Perry (M Elizabeth), sawyer, h 1019 Chilli-  
 cothe  
 Stephens R Olive, boxmkr, b 1019 Chillicothe  
 Stephens Steve (Virgie), clk, h 87 15th  
 Stephenson Andrew (Ibbie), steelwkr, h 41 W Rhoades  
 av N B

- Stephenson Belle (wid Calvin), r 105 W Front  
 Stephenson Ethel, clk Reeder & Alexander, h S Ports,  
 Ky  
 Stephenson John M (Zena O), shoewkr, h 154 Mill  
 Stephenson John W (Brunette S), student, b R J Ste-  
 phenson  
 Stephenson Robert C (Olive), car repr, h 38 W Rhoades  
 av N B  
 Stephenson Robert J (Mildred L), lab, h S Ports, Ky  
 Stephenson Wm, shoewkr, b 154 Mill  
 Steppe Barbara, clk, b 176 E 11th  
 Steppe Bertha, b 176 E 11th  
 Steppe Frank L, shoewkr, b 176 E 11th  
 Steppe George E, truckman, b 176 E 11th  
 Steppe John J (Hannah), oiler, h 176 E 11th  
 Steptoe Mary (c), b 118 13th  
 Sterling Mary (wid John A), b Robert W Funk  
 Stetzinger Jacob (Kate), watchman, h 107 E 4th  
 Stetzing Walter, clk, b 107 E 4th  
 Stevens Alice E, steno, b 489 Highland av  
 Stevens Bess P, tchr, b 489 Highland av  
 Stevens Calvin J, foreman Isaac F Mead & Sons, h 489  
 Highland av  
 Stevens Carl J, clk, b 489 Highland av  
 Stevens C Angeline (wid Calvin), b 127 W 6th

## SMITH LUMBER CO.

Will Furnish Materials to Build  
 or Build You a House Complete

1001-1005  
 LINCOLN  
 STREET  
 BOTH PHONES

- Stevens Edward D (Clara), sec-treas The York Portland  
 Cement Co, h 360 E 5th  
 Stevens James, electr, b 161 E Gallia av N B  
 Stevens James S (Barbara A), carpet weaver 1420 Grand-  
 view av, h same  
 Stevens Lenora Mrs, shoewkr, b 148 E Front  
 Stevens Patrick, brkmn, b 157 W 3d  
 Stevens Wm P (Kate E), clk, h 414 Bond  
 Stevens W Joseph (Mary Z), foreman Excelsior Shoe Co,  
 h 361 E 5th  
 Stevenson George W (Emma B), driver, h 136 Mill  
 Stevenson Ina M, shoewkr, b Leona L Stevenson  
 Stevenson Leona L (wid Wm), h S Portsmouth, Ky  
 Stevenson Uriah E, shoewkr, b Leona L Stevenson  
 Stevenson Winifred A, shoewkr, b Leona L Stevenson  
 Stever Sophia (wid John), b 210 W 4th  
 Steveson Jesse, shoewkr, b 123 E Front  
 Steveson Nancy (wid Nathan), b 154 E Front  
 Stevie Wm M (Ada), carpet lyr, h 821 Court  
 Stewart Alfred W, tchr, b 815 Murray  
 Stewart Alfreda, shoewkr, b 91 14th  
 Stewart Allen, car repr, b Willard Boyles  
 Stewart Amos B (Erma), mach W J Friel, res Rhoades  
 av N B  
 Stewart Anna M, bkpr, b 1304 Offnere

- Stewart Archie R, solr Western & Sou L Ins Co,  
 Stewart Arthur D, tchr, b 815 Murray  
 Stewart Beatrice P, clk, b 1304 Offnere  
 Stewart Charles E (Ida), physician 121 E 4th, h same  
 Stewart Charles M (Lillian D), mach, h 619 Boundary  
 Stewart Charles W (Sarah C), watchman, h 1713 N Waller  
 Stewart C B, lab, b 55 W Rhoades av N B  
 Stewart David (Martha R), mason, h 815 Murray  
 Stewart Edna M, weaver, b 815 Murray  
 Stewart Elizabeth, labeler, b 303 Jackson  
 Stewart E Juanita, b F M Stewart  
 Stewart Frank, steelwkr, b 21 W Rhoades av, N B  
**STEWART FRANK M (N Linnie), Physician and  
 Real Estate Main s w cor Bloom, Sciotoville P O,  
 h same, Bell Tel County 13-R-4**  
 Stewart Gertrude Mrs, b L H Weichmann  
 Stewart Henry C (Rebecca J), eng, h 1304 Offnere  
 Stewart Henry E, mach, b 1304 Offnere  
 Stewart Irvin H, propr Stewart's Medicine Store, r 204  
 Chillicothe  
 Stewart James B (Erma V), chauffeur, h 30 E Rhoades  
 av N B  
 Stewart Jane A, b 712 Washington  
 Stewart John (Lillian), miner, h 91 4th  
 Stewart John C (Virgie A), eng N & W, h 886 Gallia  
 Stewart John T (Annie B), h 146 E Gallia av N B  
 Stewart J Brooks (Ellen), brkmm, h 362 12th  
 Stewart Lewis (Ivy), steelwkr, h w s Harrison av, 2 n of  
 Blaine av N B  
 Stewart Lillie I, shoewkr, b 1713 N Waller  
 Stewart Linnie, b M T Stewart  
 Stewart Margaret, shoewkr, b 91 14th  
 Stewart Marguerite (wid Andrew J), b 78 E 4th  
 Stewart May, time kpr, b 91 14th  
**STEWART'S MEDICINE STORE, Irvin H Stewart  
 Propr, The Original Cut Rate, 204 Chillicothe**  
 Stewart Morris T, farmer, h w s Harrison av 2 n of  
 Orchard  
 Stewart Nellie K, b Noah Bender  
 Stewart Nellie M, shoewkr, b 1713 N Waller  
 Stewart Nora, shoewkr, b 78 E 4th  
 Stewart N Wiley E, farmer, b M T Stewart  
 Stewart Ola D, shoewkr, b 303 Jackson  
 Stewart O Parker (Bertha M), clk, h 78 E 4th  
 Stewart Sarah M (wid Amos), h n s Main 2 e of Market,  
 S'ville P O  
 Stewart Stephen A (Norma; S A Stewart & Co), Main s  
 e cor Bloom, h S'ville P O  
**STEWART S A & CO (Stephen A and Frank M Stew-  
 art), General Store s s Main, 7 w of Jackson, Scioto-  
 ville P O, Bell Tel 5-W-1**  
 Stewart Thomas D (Lora A), solr, h 303 Jackson  
 Stewart Walter, carp, b 815 Murray  
 Stewart Wheeler, shoewkr, b 815 Murray  
 Stewart Wm, grocer 179 E 11th, h same

Stewart Wm Z (Melinda), cond N & W, h 506 Highland  
av

Stewart Winnietta, clk, b 1304 Offnere

Sticklen Annie, shoewkr, b 1106 Findlay

Stidham D Florence, shoewkr, b 159 Mill

Stidham L Otto, lab, b 159 Mill

Stidham Mahala F (wid Joseph H), h 159 Mill

Stiles Charlotte M, dom 143 E 9th

Stiles Oliver, lab, b L R Arthur

Stillwell Alice Mrs, shoewkr, b 710 Chillicothe

Stillwell Charles, ball player, b 710 Chillicothe

Stillwell Wm (Stella), steelwkr, h 306 Washington

Stiney Henry (c), lab, b 135 E 11th

Stirr Ella P, shoewkr, b 1119 Gay

Stirr John W, clk, b 1119 Gay

Stock Bertha A, clk, b 370 E 11th

Stock Elenora A, shoewkr, b 370 E 11th

Stock Emma (wid Gustave), h 370 E 11th

Stock Ida A, shoewkr, b 370 E 11th

Stockham Bert (Hattie E), veneer wkr, h 53 Mill

**STOCKHAM CO THE**, John M Stockham Pres, Richard S Micklethwait Vice Pres, Vesta Stockham Sec-Treas, Produce, Ice, Cold Storage and Coal 1101 Chillicothe n w cor 11th, Both Tels 11, Branch Plant 10th and Offnere

## THE TIMES GOES IN FOUR-FIFTHS OF PORTSMOUTH HOMES

Stockham Dora (wid Wesley), h 51 W Rhoades av N B

Stockham Ernest, wood wkr, h S Portsmouth, Ky

Stockham E Katherine, musician, b 823 Offnere

Stockham John M (Helen), pres The Stockham Co and  
The Ice Cream and Bottling Co, h 823 Offnere

Stockham Paul R, student, b 823 Offnere

Stockham Russell, treas The Ice Cream and Bottling Co,  
b 823 Offnere

Stockham Vesta, sec-treas The Stockham Co, b 823 Off-  
nere

Stockhoff Lula, shoewkr, b Judge Bellamy

Stokes Frederick L (Catherine), chef Washington Hotel,  
h 373 E 7th

Stokley E Blanche, clk, b 461 E 5th

Stokley John (Jennie N), expressman, h 387 12th

Stokley Joseph R (Roberta), police, h Thompson s w cor  
3d

Stokley Marjorie T, b 387 12th

Stokley Mary, phone opr, b 461 E 5th

Stokley R Blaine, civil eng, b 461 E 5th

Stokley Wm A (Laura), h 461 E 5th

Stokley Wm R, tel opr, b 387 12th

Stone Frederick (Mattie M), b 402 Sinton

Stone Lincoln (c), lab, b 136 E 11th

Stone Martha E, dom 187 E Rhoades av, N B

- Stone Martin L. (May), shoewkr, h 286 Gallia  
 Stone Mattie Mrs, dom 86 W 4th  
 Stone Newton (Kate), lab, h S Portsmouth, Ky  
 Stone Walter (Emma), plasterer, h 616 Glover  
 Stone Wm C (Amanda C), plasterer, h 514 Union  
 Stoner David D (Dorothea R), dentist 422 Chillicothe, h 220 Bond  
 Stong George (Alice), asst storekpr N & W, h 1020 Findlay  
 Stoop Wm J (Lillian), supt const Ports Steel Co, h 1701 Timmonds av  
 Storck Charles L (Minnie S), vice-pres The Hibbs Hardware Co, h 147 E 9th  
 Storer James (Lucretia), shoewkr, h 456 Dexter av  
 Storer Nan E (Ethel S), driver, h 123 E 3d  
 Storer Victor (Marie), boarding s s Gallia 1 w of West av N B  
 Stortz Addie, shoewkr, b Valentine Stortz  
 Stortz Goldie F, shoewkr, b Valentine Stortz  
 Stortz Margaret M, shoewkr, b Valentine Stortz  
 Stortz Valentine (Margaret A), fireman, h w s Mabert rd 19 n of Gallia  
 Story Joseph O (Sallie S), painter, h 583 Gallia  
 Stout Cary (Lena), fireman, h 1211 Union  
 Stout John W (Annie L), eng, h 1430 High



## MONUMENTS

THE C. C. BODE GRANITE CO.

1002 OFFNERE  
Home Phone 398

- Stout Milton I (Rosina E), carp, h 3d n e cor Jackson, S'ville P O  
 Straten Charles, b C A Kitter  
 Stratton Henry, driver, h 1526 Kinney  
 Stratton I Lee (Lucy), electn, b 13 14th  
 Stratton Jerry P (Nancy E), lab, h 924 Oak  
 Stratton John S, lab, b 924 Oak  
 Stratton Sarah (wid Roland W), h 13 14th  
 Straus Fred (Clara A), clothing 131 W 2d, h 25 same  
 Straus Simon (Anna; Simon Straus & Co), propr Majestic Theater, h 18 W 6th  
 Straus Simon & Co (Salvage Co), 216-220 Chillicothe  
 Strawn Gordon M, pharmacist G W Freund, b 319 E 6th  
**STRAYER J FRANK (Elizabeth), Insurance and Real Estate, Dice Bldg 18 Gallia, Home Tel 453, h 78 W 6th, Home Tel 494**  
 Strayer Marie K, b 78 W 6th  
 Strayer Maurice K, mach, b 78 W 6th  
 Streich Edna M, b 23 E 6th  
 Streich Phil M (Louise), propr Fisher & Streich Pharmacy, h 23 E 6th  
 Streich Ralph E, clk Fisher & Streich Pharmacy, b 23 E 6th  
 Strehle Alma, b 410 E 11th  
 Strehle Catherine, (wid Andrew), h 410 E 11th  
 Strehle Clara, shoewkr, b 410 E 11th

Strehle Floyd A, shoewkr, b 410 E 11th  
 Strehle Fred A, carrier P O, b 410 E 11th  
 Strehle Kate A, steno, b 410 E 11th  
 Streuber Charles F (Anna A), com trav, h 182 E 3d  
 Stricker Fred A (Elizabeth C), mach, h 561 18th  
 Strickland Earl F, shipping clk, b 552 E 6th  
 Strickland Edna F, timekpr, b 552 E 6th  
 Strickland Ella M, b 552 E 6th  
 Strickland Gertrude, dom Ellsworth Noel  
 Strickland Henry C (Rosa A), sta eng, h 552 E 6th  
 Strickland Lucy P, shoewkr, b 552 E 6th  
 Strickland Oscar I, shoewkr, b 552 E 6th  
 Strickett Charles F (Laura B), car repr, h 1117 Monroe  
 Strong Charles, carp, b 1019 Washington  
 Strong Charles A, carp, b 638 E 7th  
 Strong Clarence S, carp, b 638 E 7th  
 Strong Harry (Anna M), carp, h 743 E 8th  
 Strong Oscar F, carp, b 638 E 7th  
 Strong Stephen H (Emma B), carp, h 638 E 7th  
 Stropes Priscilla (wid Daniel), h 1521 N Waller  
 Stropes Wm, lab, b 1521 N Waller  
 Stroth Frederick C, lab, b 208 E 9th  
 Stroth George E, lab, b 208 E 9th  
 Strothers Robert (Mattie C), car repr, h s s Gallia 3 e of  
 Norfolk, E P

## **J. W. BAHNER** | **Real Estate**

**Security Bank Bldg.**

Stroud Adam L, mach, b 171 15th  
 Stroud Daniel U (Essie P), lab, h 168 15th  
 Stroud George P, b 168 15th  
 Strouse Arthur K, clk, b 31 W 9th  
 Strouse Edgar M, mgr The Model, b 31 W 9th  
 Strouse Norma, tchr The Ports Col of Bus, b 31 W 9th  
 Stults Jacob A, shoewkr, b 1305 Summit  
 Sublett Wm (Martha), lab, h Star Yards  
 Sullens Mary A, b 812 Gallia  
 Sullens Wm C (Marie A), brake inspr, h 812 Gallia  
 Sullivan Anna, shoewkr, b Portsmouth Hotel  
 Sullivan Gilmer G (Pearl M), fireman, h 1052 Kendall  
 av  
 Sult John A (Sue L), ydmstr N & W Ry, h 436 E 11th  
 Sulzer A George (Mabel), physician 98 E 2d, b same  
 Summers Eleanor J (wid Lewis A F), h 613 Robinson  
 av  
 Summers E May, music tchr, b 613 Robinson av  
 Summers Lulu E, steno, b 613 Robinson av  
 Sumner Cleveland, steelwkr, b 137 E Grace  
**SUN INSURANCE OFFICE OF LONDON, Philo S**  
**Clark Agt 46-47-48 Turley Bldg (See front cover)**  
 Sunders Ella (wid Millard) h 65 E Front  
 Suter Charles, bricklayer, b 150 17th  
 Suter David C (Margaret R), stone cutter, h 150 17th

- Suter George A (Elizabeth), bricklayer, h 512 Robinson av  
 Suter John, spoke polisher, b 811 Court  
 Suter John V (Mary), medicine mnfr 811 Court, h same  
 Suter Wm M (Dixie), cond N & W, h 535 Robinson av  
 Sutterfield Burt (Minnie), clk, h 135 W 2d  
 Sutton Charles W, mach, b 458 E 8th  
 Sutton Elizabeth H (wid Wm W), b 181 E 4th  
 Sutton Herbert L (Lena), baker, h w s 3d, 2 n of Davis W P  
 Sutton James H (Marie), cabinetmkr, h 458 E 8th  
 Sutton J Howard, cond N & W, b 458 E 8th  
 Sutton J Wesley (Margaret), mach, h 202 E Gallia N B  
 Sutton Richard E (Mary L), mach, h 648 (816) Gallia  
 Sutton Roy (Sallie), steelwkr, h 173 E Rhoades av N B  
 Swabby Cora M, steno Security Sav Bank, b 1228 Grandview av  
 Swabby George T (Dora B), clk P O, h 1404 Franklin av  
 Swadener Ralph R (Hazel K), barber, h 1414 Findlay  
 Swanagan Ida, shoewkr, b 334 E 4th  
 Swander Edward (Margaret), ball player, b 139 W 4th  
 Swander Fred, brickwkr, b 101 15th  
 Swander John (Adelia), grocer 408 Market, h 139 W 4th  
 Swander John jr (Blanche), actor, b 139 W 4th

## INMAN & GRAHAM

## INSURANCE

— AND —

15 GALLIA

BOTH PHONES

REAL ESTATE

- Swander Joseph, shoewkr, b 199 12th  
 Swander Margaret L, actress, b 139 W 4th  
 Swanson Nels (Mary), mach, h 1807 Oakland av  
 Swanton John (Diana), bricklayer, b 161 E Gallia av N B  
 Swartz John (Minnie), clk, h 207 Jefferson  
 Swartz Joseph, carp, b 453 (395) E 8th  
 Swartz Wm (Lucy M), carp, h 19 S Ohio av N B  
 Swavel Adam (Ida M), molder, h 1234 Grandview av  
 Swavel Christine, clk, b 363 E 7th  
 Swearngin Rosa L (wid Henry C), h 142 E Front  
 Swearngin Barbara E (wid Wm R), h 1516 Garfield av  
 Swearngin Bessie, shoewkr, b 116 W 5th  
 Swearngin Elizabeth V, shoewkr, b 1516 Garfield av  
 Swearngin John H (Tisha), painter, h 116 W 5th  
 Swearngin Lora F, shoewkr, b 128 18th  
 Swearngin Robert B, painter, b 128 18th  
 Swearngin Robert F (Nancy A), painter, h 128 18th  
 Swegler Henrietta (wid F Joseph), h 1519 Offnere  
 Swegler Lida M, b 1519 Offnere  
 Swegler Sophie M, shoewkr, b 1519 Offnere  
 Swentzel Charles, shoe cutter, r 184 E 4th  
 Swickert Flora A, clk, b 145 E 11th  
 Swickert George W, grocer 149 E 11th, h 145 same  
 Swineburn Charles, blksmith, b 27 Gallia  
 Swires Gerald, shoewkr, b 370 E 8th



Switalski Clem A, com trav, b 816 Findlay  
 Switalski Edward M, plumber, b 816 Findlay  
**SWITALSKI FRANK** (Lillian), City Editor **The Times**, h 156 E 2d  
 Switalski Frank (Katherine), market mstr, h 816 Findlay  
 Switalski Joseph L (Annie L), slsmn Neudoerfer & Silcox, b 127 E 2d  
 Switalski Mary C, b 816 Findlay  
 Sylvester Tony (Pauline), shoewkr, h 410 E 8th  
 Sylvia Ernest, steelwkr, b rr 84 E Grace N B  
 Sylvia Myrtle (wid Jeremiah), h rr 84 E Grace N B  
 Sylvia Nathaniel, steelwkr, b rr 84 E Grace N B

## T

Taber Bertha E, shoewkr, b 562 E 5th  
 Taber Ernest, lab, b 562 E 5th  
 Taber Sarah E (wid Lorenzo D), h 562 E 5th  
 Taber Sidney M, shoewkr, b 562 E 5th  
 Taber Wm L, lab, b 562 E 5th  
 Tackett Charles E (Elizabeth M), lab, h 228 W 3d  
 Tackett George E (Ella), blksmith, h 245 W Front  
 Tackett Howard H, shoewkr, b 234 W 3d  
 Tackett J Franklin (Cynthia A), farmer, h 234 W 3d  
 Tackett Margaret J (wid Wm P), b 228 W 3d  
 Tackett Mary E, shoewkr, b 234 W 3d  
 Taggart Charles, clk Burt & Hall, r 188 E 3d  
 Tague Catherine, b 11 W Front  
 Talbott Roy A (Ethel B), clk, h 27 E 3d  
 Tamme Emma, shoewkr, b 250 Gallia  
 Tamme Lucy C, b 36 E Grace N B  
 Tamme Mary (wid Edward), h 36 E Grace N B  
 Tamme Wm, craneman, b 36 E Grace N B  
 Tannenbaum Reuben, collr, b 411 Gay  
 Tatman Fulton H, student, b 413 E 11th  
 Tatman George W, shoewkr, b 216 W 2d  
 Tatman Harry A (Etta B), car insp, h 220 W 2d  
 Tatman Hattie, shoewkr, b 216 W 2d  
 Tatman Joseph (Barbara), tmstr, h 216 W 2d  
 Tatman Louis, b 216 W 2d  
 Tatman Lucius G (Elizabeth), state examiner, h 413 E 11th  
 Taylor Addison (Anna), grocer n s Main, 2 w of Jackson, h n s 3d, 3 e of Bloom, S'ville P O  
 Taylor Albert, shoewkr, b 814 Gay  
 Taylor Alida K, shoewkr, b 1719 Offnere  
 Taylor Andrew J, brknn, b 1719 Offnere  
 Taylor Archie (c), lab, b 135 E 11th  
 Taylor Charles (Alice), shoewkr, h 106 E Front  
 Taylor Charles (Pearl), shoewkr, h 111 E 10th  
 Taylor Charles B (Ada C), sec and treas **The Jones-Ferguson Grocery Co**, h 104 W 6th  
 Taylor Charles C (Mary), cond N & W, h 416 E 11th  
 Taylor C Burr, drftsmn, b 104 W 6th  
 Taylor Elizabeth, shoewkr, b 1719 Offnere  
 Taylor Elizabeth J (wid Paris), h 289 W 2d  
 Taylor Emmett W (Bertha E), lab, h 183 W 2d

- Taylor Everett L, slsmn Harps-Sprinkle Co, r 100 W 2d  
 Taylor Flora, dressmkr, b 814 Gay  
 Taylor Florence A, shoewkr, b 814 Gay  
 Taylor Frank G (Minnie A), mach, h 175 E Rhoades av  
     N B  
 Taylor Frederick, lab, b 289 W 2d  
 Taylor George (Annie), lab, h 1316 N Waller  
 Taylor George W (Alice B), lab, h 729 E 8th  
 Taylor Grace B, shoewkr, b 729 E 8th  
 Taylor Grover C (Lida S), city fireman, b 161 E 3d  
**TAYLOR HARRY E (Pauline), Vice Pres and Sec The**  
     **Times Publishing Co, h 49 E 2d**  
 Taylor Ida M, shoewkr, b 814 Gay  
 Taylor Jerome B (Mary), mach, h 16 E 7th  
 Taylor John, driver, b 335 E 11th  
 Taylor John E (Mary F), car inspr, h 55 W Grace N B  
 Taylor Joseph C, shoewkr, b 814 Gay  
 Taylor Juliet Mrs, h 1719 Offnere  
 Taylor J Campbell, drftsman, b 104 W 6th  
 Taylor Kapner, h s s Gallia pike 3 e of N B  
 Taylor Lafayette, pres Scioto Co Agrl Society, res Rar-  
     din, O  
 Taylor Leslie E, shoewkr, b 1719 Offnere  
 Taylor Lydia J (wid Martin), h 3d s e cor Bloom, S'ville  
     P O  
 Taylor Mary M (wid David J), grocer 215 W 3d, h same  
 Taylor Merten S, shoewkr, b 814 Gay  
 Taylor Omen E (Anna M), lab, h 919 Kendall av  
 Taylor Russell, shoewkr, b 1719 Offnere  
 Taylor Ryan, clk, b 814 Gay  
 Taylor Stella, shoewkr, b 289 W 2d  
 Taylor Sue (wid Henry C), h 814 Gay  
 Taylor Viola, shoewkr, b 289 W 2d  
 Taylor Walter T (Lillie V), painter, h 1913 Grandview av  
 Taylor Wendell, clk, b Addison Taylor  
 Taylor Wm (Rosie C), shoewkr, h rr 184 12th  
 Taylor Wm L (Mae), tmstr, h 19 W 7th  
 Teegarden Anna Mrs, h 36 E 11th  
 Teegarden Pearl, shoewkr, b 36 E 11th  
 Teeters Bessie A, b 336 E 11th  
 Teiger Charles F, cigarmkr, b 704 Findlay  
 Temple David (Eva), com trav, h 389 E 8th  
 Temple Marion, b 1001 Chillicothe  
 Temple Wm E, b 203 W 2d  
 Templeman Asa W, lab, b 15 W 10th  
 Tener James E, sec The Ice Cream and Bottling Co, b 413  
     Offnere  
 Tener Jonathan (Ruhama), fruits, h 413 Offnere  
 Tener Joseph D, shoewkr, b 413 Offnere  
 Tener Rosa E, shoewkr, b 413 Offnere  
 Terbrueggin Virgil W, clk, b 13 E Front  
 Terrell Charles P (Ella M), slater, h 1329 High  
 Terrill Arthur C, clk N & W, r Mrs Nora Gillen  
 Terry Alice B, b 189 E 2d  
 Terry Charles, h 183 E 3d

Terry John P, b 183 E 3d

Terry Mary I, h 189 E 2d

Terry Ruth G, b 183 E 3d

**TEST ALBERT L**, Physician and Surgeon 39 E 8th,  
b same, Tels Home 781, Bell 302-X

Testament James H (Clara), mach, b 378 Gallia

Thacker Bascom (Jennie B), lab, h 1441 Summit

Thacker Catherine (c), Indrs, h 137 E 11th

Thacker James, shoewkr, b 628 E 8th

Thacker Joseph (Julia), farmer, h 628 E 8th

Thatcher Daniel, pedler, b rr 358 E 11th

Thatcher Rosie, shoewkr, h rr 358 E 11th

Thaxton Virgil H (Lucile M), clk, h 122 E 3d

Theobold Barbara (wid Jacob), h 301 E 9th

Theobold Barbara, shoewkr, b 301 E 9th

Theobold Christopher, mach, b 301 E 9th

Theobold Louis, farmer, b Isaac Hall

Theobold Mamie, b 301 E 9th

Theobold M Anna, shoewkr, b 301 E 9th

Theobold Peter (Vinda), lab, h 29 E Rhoades av N B

Thimmes George (Mary A), brkmn, h 420 12th

Thimmes Mac E, mlr, b 420 12th

Thimmes Walter F, tinner, b 420 12th

Thoman Eva K, nurse, h 718 Court

Thoman Katherine L, b 718 Court

## **EUGENE E. KNOX** 311-313 MASONIC TEMPLE

**FIRE, LIFE AND ACCIDENT INSURANCE**

INSURES ANYTHING INSURABLE PHONES: HOME 104-BELL 411

Thomann Louis (Ella B; Conway & Thomann), h 13 W  
9th

Thomas Bessie I, clk, b 411 E 11th

Thomas Caroline (wid Harrison), b 1231 Grandview av

Thomas Charles A (May), carp, h 559 18th

Thomas Dan H (Emma; Red Cross Pharmacy), h 709  
Findlay

**THOMAS DAVID E** (Keturah M), Asst Postmaster,  
h 153 E 4th. Home Tel 919

Thomas Floyd L, messr, b 164 W 4th

Thomas Fred R, student, b 429 N Waller

Thomas George F (Essie R), sec and treas The Scioto  
Hominy Co, h 101 E 8th

Thomas Henry (c), lab, b 118 12th

Thomas Henry C (Nannie), driver, h 387 E 8th

Thomas Homer E, tinner, b 457 Brown

Thomas Irene (wid John), h 275 W Front

Thomas Isabelle J (wid Horace G), h 429 N Waller

Thomas James K (Scinda F), lab, h 164 W 4th

**THOMAS JAMES S** (Bertha L), Attorney-at-Law 26-  
27 Turley Bldg, Home Tel 515, h 32 E 4th, Home  
Tel B-11171, Farm Tel Bell 4-R-6

Thomas James W (Mary B), car repr, h 920 Oak

Thomas Jane L, student, b 153 E 4th

- Thomas John V (Mary A), genl store 188 E Gallia av,  
N B, h same  
 Thomas Joseph (c), lab, r 165 E 11th  
 Thomas J Dennis (Jessie E), shoewkr, h 653 E 7th  
 Thomas Lawrence, steelwkr, b 295 W Front  
 Thomas Mabel G, b 411 E 11th  
 Thomas Margaret (wid John S), h 457 Brown  
 Thomas Margaret (wid Richard V), h e s Jefferson 1 s  
of Main, S'ville P O  
 Thomas Marjorie E, steno, b 457 Brown  
 Thomas Mary M (wid Rowland), h 295 W Front  
 Thomas Nelle L (wid Charles), h 69 E 3d  
 Thomas Rachel, dom, b 164 W 4th  
 Thomas Ralph E, sec The Wait-Fuller Cabinet Co, b 457  
Brown  
 Thomas Rena (wid Wm), shoewkr, b 97 Mill  
 Thomas Robert G (Laura B), eng N & W, h 411 E 11th  
 Thomas Ruby L, student, b 411 E 11th  
 Thomas S Mildred, student, b 457 Brown  
 Thomas Thomas (Martha), lab, h 105 E 10th  
 Thomas Thomas H (Martha A), b 76 E 3d  
 Thomas Virgie, b 387 E 8th  
 Thomas Whitmore (c), porter, b 135 E 11th  
 Thomas Willard E, painter, b Wm Leightenheimer  
 Thomas Wm E, lineman, b 457 Brown

## **P**ORTSMOUTH GERMAN B. & L. ASSN. CO.

**MONEY TO LOAN  
ON  
CITY PROPERTY  
MASONIC TEMPLE**

- Thomas Wm R (Belle), cond N & W, h 1329 Mound  
 Thomas Wm M, student, b 69 E 3d  
 Thompson Anna, dom 25 W 4th  
 Thompson Anna Mrs, b Harden Courtney  
 Thompson Anthony W, lumber 205 W Front, h S Ports  
 Thompson Archibald (Bertie), grocer w s Harrison av 3  
s of Orchard, h e s Harrison av 5 n of Oak, N B  
 Thompson Benjamin, steelwkr, b John Bell  
 Thompson Benjamin F, farmer, b Virginia Thompson  
 Thompson Benjamin F (Dora H), tinner, h Union Mills  
rd W P, R F D No 1  
 Thompson Bert (Elizabeth), painter, h 1431 Chillicothe  
 Thompson Bertha M, clk, b 820 Harvard  
 Thompson Bessie B, clk, b 301 Jackson  
 Thompson Bitha, b 110 Boundary  
 Thompson Boyd (Bettie), cond N & W, h 502 Campbell av  
 Thompson Charles, steelwkr, b John Bell  
 Thompson Charles A (Lena), foreman, h 140 W 7th  
 Thompson Claude, shoekr, b 123 E Front  
 Thompson C Ray, driver, b 110 12th  
 Thompson David (May), boxmkr, h 316 Market  
 Thompson Ella A (wid Albert C), h 39 W 2d  
 Thompson Elmer R, carp, b 220 Robinson av  
 Thompson Emma Mrs, h S Portsmouth, Ky  
 Thompson Ethel, clk, b 502 Grant

- Thompson Fannie, shoewkr, h 500 E 11th  
 Thompson General L (Minda), lab, h S Portsmouth, Ky  
 Thompson George (c), carp, h 135 15th  
 Thompson George E, clk, b 1519 Findlay  
 Thompson Guy B (Rose S), law student O W Newman,  
 h 460 E 5th  
 Thompson G Albert (Carrie L), mach, h 1307 Mound  
 Thompson Hester, shoewkr, b 1221 Gay  
 Thompson H Frank (Martha L), clk to director of public  
 service, h 803 Findlay  
 Thompson Isaac B (Katie), clk, h 508 Grant  
 Thompson James (Callie), gardener, h w s Harrison av,  
 3 n of Blaine av N B  
 Thompson James R (Lulu J), mach, h 1111 Offnere  
 Thompson Jay B (Nannie), eng N & W, h 1114 Linden  
 av  
 Thompson Jefferson F (Emma), eng N & W, h 820 Har-  
 vard  
 Thompson John, shoewkr, b 254 W 2d  
 Thompson John R (Bessie I), mach, h 1343 Mound  
 Thompson Joseph B (Fannie), shoewkr, h S Ports, Ky  
 Thompson Joseph H (Maude), eng N & W, h e s Beech,  
 1 s of Gallia E P  
 Thompson Josie (wid Franklin), h 316 Market  
 Thompson J Orin (Retta), shoewkr, h 802 John

---

## TRY A TIMES WANT AD.

---

- Thompson Lena E, bkpr, b 94 E 8th  
 Thompson Lillian, com trav, b 316 Market  
 Thompson Lucy, b Virginia Thompson  
 Thompson Lynn B, electrn, b 94 E 8th  
 Thompson Mary A (wid Matthew W), b 803 Findlay  
 Thompson Matthew L, lab, h 1221 Gay  
 Thompson May, shoewkr, b 1221 Gay  
 Thompson Mildred, shoewkr, b 1214 Findlay  
 Thompson Morgan, car repr, h Fullerton, Ky  
 Thompson Morris W (Mary), brakeman, h 656 Gallia  
 Thompson Onie A, b 220 Robinson av  
 Thompson Paris W (Aura), eng, h 84 E Grace N B  
 Thompson Pearl, dom 182 E Rhoades av N B  
 Thompson Philip R (Olive E), butcher, h w s N & W  
 Ry, 3 s of Spring la  
 Thompson Preston (Ruth A), cement wkr, h 301 Jackson  
 Thompson Ray, molder, b 123 E Front  
 Thompson Reese (Melissa), farmer, h 595 Robinson av  
 Thompson Ruth M, b 39 W 2d  
 Thompson Thomas J (Nora), city slsmn, h 94 E 8th  
 Thompson Vina, shoewkr, b 1221 Gay  
 Thompson Virginia (wid Nathaniel), h S Ports, Ky  
 Thompson Walter M (Sarah E), fireman, h 196 E Gallia  
 av N B  
 Thompson Walter W (Nellie F), heater, h 1311 Center  
 Thompson Wm, lab, b 1221 Gay

- Thompson Wm A, lab, b 1519 Findlay  
 Thompson Wm L, shoewkr, b 94 E 8th  
 Thompson Wm R (Alice), tmstr, h 1519 Findlay  
 Thomson James H W (Margaret), h 615 Offnere  
 Thorn Charles (c), lab, b 147 13th  
 Thornton Clarence H (Henrietta C), h 314 W 2d  
 Thornton John M, genl repair 224 Court, h same  
 Thornton Lucius (Jennie), shoewkr, h 720 John  
 Thornton Wm A (Minnie), clk, h 404 12th  
 Throckmorton Hiram E, lab, b 1502 Chillicothe  
 Throckmorton Miles P (Anna K), packer, b 1502 Chilli-  
 cothe  
 Thuma Lee (Verna), clk, h 139 W 4th  
 Thuma Oscar L, clk, h 216 Chillicothe  
 Thumm Frederika C (wid Louis), h 252 E 9th  
 Thumm Minnie, tailoress, b 252 E 9th  
 Thumm Wm H (Nellie H), shoewkr, h 505 Robinson av  
 Thurman Alven, fireman, b 1343 Summit  
 Thurman A Edward, shoewkr, b 1343 Summit  
 Thurman Hettie Mrs, shoewkr, b 912 N Waller  
 Thurman Samuel (Eliza C), lab, b 1343 Summit  
 Thurman Wm S (Tishia), steelwkr, h 1338 Summit  
 Thuston Edward (c), lab, b 132 E 11th  
 Tibbs Grover, lab, b 6 Elizabeth N B  
 Tibbs James (Mattie M), brickmkr, h 6 Elizabeth N B  
 Tibbs Sarah, dom, h rr 17 W 5th  
 Tibbs Susan, b 6 Elizabeth N B  
 Tibbs Thomas (Mary), lab, h 188 E Gallia av N B  
 Tibbs Thomas L (Mary), brickwkr, b 7 Elizabeth, N B  
 Tilson Wm D, shoewkr, b 415 E 10th  
 Tilton Anna Mrs, b 197 12th  
 Tilton Charles W (M Belle), driver, h 411 Jefferson  
 Tilton Elizabeth M, shoewkr, b 619 E 7th  
 Tilton Ina, shoewkr, b 36 E 11th  
 Tilton John (Janie M), genl supt Inter-State Transfer Co,  
 h 113 W 5th  
 Tilton Sarah C (wid George), b 619 E 7th  
 Tilton Sarah M (wid Joseph W), b 411 Jefferson  
 Tilton Wm D (Jennie L), shoewkr, h 619 E 7th  
 Timberlake Charles R (Sarah), shoewkr, h 37 W 5th  
 Timberlake David M (Jennie), woodwkr, h 44 E 3d  
 Timberlake Irvin H, shoewkr, b 44 E 3d  
 Timberlake Mary F, shoewkr, b 44 E 3d  
 Timberlake Minnie Mrs, h rr 102 N Union  
 Timberlake T Franklin, shoewkr, b 44 E 3d  
**TIMES PUBLISHING CO THE, Vallee Harold Pres,**  
**Harry E Taylor Vice Pres, Publishers Daily and**  
**Weekly Times and The Valley Sentinel 102-110**  
**Chillicothe (See right center lines)**  
 Timmonds John P (Rosie), driver, b 177 E 11th  
 Timmonds Thomas (Julia C), h 702 John  
 Timmonds Wm, driver, b 177 E 11th  
 Tingler John W (Annie M), eng N & W, h 1304 Grand-  
 view av  
 Tingler Richard D (Mattie), brkmm, h 1012 Clay

Tinsley Luella (c), dom, h rr 1503 N Waller  
 Tinsley Wm O, shoewkr, r 170 Gallia  
 Tipton Alfred (Mary L), stove mldr, h 525 E 11th  
 Tipton Earl D, riveter, b 646 Vinton av  
 Tipton Elizabeth, shoewkr, b 646 Vinton av  
 Tipton Ella N (wid John), h 646 Vinton av  
 Tipton Lena A, boxmkr, b 74 W 10th  
 Tipton Nancy A (wid Wiley C), b 1305 Summit  
 Tipton Pearl S, shoewkr, b 646 Vinton av  
 Tipton Wm (Emma B), foreman, h 74 W 10th  
 Titus Charles P (Katie), brick setter, h 1326 Findlay  
 Titus George E (Emma D), brickwkr, h 5 Mabert rd  
 Titus Leroy (Effie), h 503 E 8th  
 Titus Martha A (wid Arthur), h 61 W Front  
 Todd Bessie M, b Mrs Z B Todd  
 Todd Marguerite B, cashr Home Loan Co, b Mrs Z B Todd  
 Todd Zora B (wid James L), h n s Broadway, 11 w of  
 Jackson, S'ville P O  
 Tolle W Floyd (Esta M), carp, h 319 E 10th  
 Toller David S, plumber, b 515 E 8th  
 Toller J Henry, shoewkr, b 515 E 8th  
 Toller Nancy (wid Robert T), h 515 E 8th  
 Tomlin G Cleveland (Della S), shoewkr, h 18 W 3d  
 Tomlin Perry, shoewkr, b 193 E Front  
 Tomlinson Carol E, b 811 Washington

## UNION TRANSFER

1009 CLAY Home Tel. Y-1049, X-1225

**Transfer and Storage  
 Package Delivery  
 Piano Movers  
 Packers and Shippers**

Tomlinson Florence A, bkpr b 811 Washington  
 Tomlinson Mary B, b 811 Washington  
 Tomlinson Wm B, reporter The Blade, h 811 Washington  
 Toms Wm, steelwkr, b J W Shonkwiler  
 Toney Angeline A (wid John), b 1310 Mound  
 Toney Archie E (Belle), con N & W, h 616 Vinton av  
 Toomey Dorothea M (A Wolfe & Co), h 512 E 11th  
 Toomey Harry J, car repr, b 809 Harvard  
 Toomey James L, boxmkr, h 809 Harvard  
 Toomey Jennie Mrs, h 809 Harvard  
 Toomey Mary R, steno, b 809 Harvard  
 Toomey Patrick W, shoewkr, b 809 Harvard  
 Torges Wm (Katherine), shoewkr, h 322 Market  
 Torrence Frank C (Clara B), woodwkr, h 160½ E 9th  
 Tower Post Card Parlor (L E and M F Herzog), 107  
 W 2d  
 Townsend Lessie, maid Washington Hotel  
 Trace Elnora (wid Lewis), h E Gallia av N B  
 Trace Harry C, lab, b Elnora Trace  
 Tracy Charles F (Martha S), clk P O, h 808 N Waller  
 Tracy Charles P (Ivelia R), carp, h 1233 Grandview av  
 Tracy Henry R, pres The Tracy Shoe Co, res Roxbury,  
 Mass  
 Tracy Herman (Blanch), carp, b 1345 Summit  
 Tracy Jessie (c), dom, b rr 71 E 9th

- Tracy John B (Mary A), clk, h 11 Damarin bldg  
 Tracy Lyda E, dep County Auditor, b 72 E 7th  
 Tracy Park, n e cor Chillicothe and 7th  
**TRACY SHOE CO THE**, Henry R Tracy Pres, Frank  
 M B Corson Vice Pres, Wm M Pursell Sec and  
 Treas, W Albert Wurster Asst Sec and Treas,  
 Wholesale Shoes 66-68 W 2d, Both Tels 8  
 Tracy Wm L (Edith D), clk, h 232 E 9th  
 Trainer Edward P (Bridget), sec foreman, h 414 E 11th  
 Trautman Jacob, confr cor 11th and Gallia, h same  
 Traylor Finley A (Lora), forgeman, h Fullerton, Ky  
 Traylor Jesse E (Myrtle G), oiler, h 539 E 6th  
 Traylor John (Belle), lab, h 222 E Front  
 Treat Bertha, Indrs, h 130½ E Front  
 Treat Edith E, shoewkr, b 52 E Front  
 Treat Edward E, shoewkr, b 52 E Front  
 Treat Frank P (Lizzie), carp, h 52 E Front  
 Treat James K, tmstr, b 108 E Front  
 Treat Pearl, Indrs, b 130½ E Front  
 Tremper Hugh H, student, b 53 W 2d  
 Tremper Richard H, student, b 53 W 2d  
**TREMPER WM D (Mary)**, Vice Pres The Royal Sav  
 & Loan Co, Dentist 53 W 2d, h same. Tels Home  
 163, Bell 328-Y

---

## HUBBARD TRANSFER

STORAGE PIANO MOVING  
 505 NINETEENTH ST. HOME PHONE X-1256 PACKING AND CRATEING

---

- Tremper Wm J, b 53 W 2d  
 Trende Ella S, shoewkr, b 236 12th  
 Trende Frank (Selma), shoemkr e s Norfolk 1 s of Gallia  
 E P, h 1022 Kendall av  
 Trende Martha, shoewkr, b 1022 Kendall av  
 Trende Max K (Katherine), butcher J P Findeis, h 236  
 E 12th  
 Treuthart Alice C, tchr, b 31 W 7th  
 Treuthart Blanche I, steno, b 31 W 7th  
 Treuthart Edith E, steno, b 31 W 7th  
 Treuthart James L (Cornelia E), books 107 W 2d, h 31  
 W 7th  
 Trigg Anna B Mrs, tel opr, h 27½ E 3d  
 Trigg J Chauncey, driver, b 27½ E 3d  
 Trimmer Edward E (Mary H), foreman, h 400 E 11th  
 Trimmer Jane (wid John), b 418 E 11th  
 Trimmer S Oscar (Jessie O), shoewkr, h 418 E 11th  
**TRINITY METHODIST EPISCOPAL CHURCH**,  
 Rev Wm E Hartinger Pastor, Sunday School 9 A  
 M, Sunday Preaching 10:30 A M and 7:00 P M, Ep-  
 worth League 6:00 P M, Prayer Meeting Wednes-  
 day 7:00 P M, Gallia n w cor Offnere  
 Tripp Edward A, printer The Times, b 120 Gallia



TRITSCHELLER CO THE, P Fred Tritscheller Pres and Treas, Wm Z Tritscheller Vice Pres and Mgr, Plumbing, Gas Fitting, Steam and Hot Water Heating and Electrical Contractors 2 E 2d cor Chillicothe, Tels Home 50, Bell 304-R (See front cover)

TRITSCHELLER P FRED (Emma), Pres and Treas The Tritscheller Co, h 4 E 2d, Tels Home 50, Bell 304-R

Tritscheller P Frederick jr, optician Otto Zoellner & Bro, b 4 E 2d

TRITSCHELLER WM Z, Vice Pres and Mgr The Tritscheller Co, b 4 E 2d, Tels Home 50, Bell 304-R

Troutman Effie, dom, 93 W 7th

Trowbridge Oliver W (Minta O), mach, h 408 Clifford

Troy James, bridge wkr, b 907 Chillicothe

True Anderson J (Ada M), com trav, h 560 E 6th

Truman David P, brick wkr, h 22 E Rhoades av N B

Truman Monica E (wid James), b 22 E Rhoades av N B

Tucker Queen (wid Nathaniel), h 188 12th

Tucker Walter F, shoewkr, b 188 12th

Tudor Bruce (Mattie), tinner, h 25 E 6th

Tufts Wm L (Amanda M), shoemkr, h 145 14th

Tully Rose E (wid Benjamin F), b Jesse McCoy

Tumbleson Edward W, shoewkr, b 1117 Lawson

Tumbleson J Wm (Sadie), lab, h 390 Highland av

## Portsmouth College of Business

Fits Men and Women for Business Life and Furnishes Competent Help to the Business Man  
**Night Classes      Open All the Year      KRICKER BLDG.**

Tumbleson Mace M, finisher, h 1117 Lawson

Tumbleson Martha (wid Charles), Indrs, h 57 Mill

Tumbleson Mary A, b 1117 Lawson

Tumbleson Oscar F, shoewkr, b 1117 Lawson

Tumbleson Shirley, shoewkr, b 57 Mill

Tuney Charles, lab, b 583 E 6th

Turley Building, 206 Chillicothe

Turley Charles L, student, b 43 E 2d

Turley Leslie C (Reta R), pres The Turley Realty Co, h 43 E 2d

Turley Realty Co The, L C Turley pres, Philo S Clark vice-pres, Edward T Reed sec and treas, 46 Turley bldg

Turner Arthur C, shoewkr, b 1602 Franklin av

Turner Arthur M (Ida M), h n s Main 4 w of Jackson, S'ville P O

Turner Caner, shoewkr, b 69 E 9th

Turner Carrie F, h 266 E 3d

Turner Charles, brick mfr, b J P Turner

Turner Charles, icehndlr, b 69 E 9th

Turner Charles (Maggie), shoewkr, h 69 E 9th

Turner Charles F (Barbara), produce 618 Chillicothe, h 65 E 9th

Turner Charles W (Ida M), carp, h 820 Gallia

Turner Charlotte M, b 248 E 6th

Turner Chris G (Edna), shoewkr, h 332 E 7th

- Turner Cora E, mach hd, b 80 Gallia  
 Turner Emaline R (wid Martin), b 266 E 3d  
 Turner Evelyn, shoewkr, b 69 E 9th  
 Turner Floyd S (Lizzie E), shoewkr, b 1602 Franklin av  
 Turner Frank, farmer, b 176 W 4th  
 Turner Frank (Elvira), farmer, h Calvert's la W P, Bertha  
   P O  
 Turner Fred F, cond, h 266 E 3d  
 Turner F May Mrs, shoewkr, b 706 E 8th  
 Turner George, lab, b 1428 Chillicothe  
 Turner George W, farm hd, b 80 Gallia  
 Turner Harry B (c), lab, h 165 E 11th  
 Turner James (c), lab, h 145 Gallia  
 Turner James D (Eva M), watchman, h 80 Gallia  
 Turner James E (c), auto repr, b 87 E 13th  
 Turner James P (Bessie), livery w s Jackson 5 n of Main,  
   h n s Main 5 w of Jackson, S'ville P O  
 Turner Jennie, dom, b 1511 N Waller  
 Turner Jesse, shoewkr, h 65 W Front  
 Turner John H (Anna), driver, h 248 E 6th  
 Turner John R (Lillian), shoewkr, h 260 E 6th  
 Turner Joseph (Nannie), clk, h 44 E 6th  
 Turner Joseph (Lucinda R), cond, h 1347 Grandview av  
 Turner Joseph R (c), porter, h 87 13th  
 Turner Lee, bell boy, b 248 E 6th  
 Turner Lee, shoewkr, b 69 E 9th  
 Turner Lon, mach, r 68 E 8th  
 Turner Louise (c), h 1013 Findlay  
 Turner Lulu R (c), tchr Eleventh St School, h 1013  
   Findlay  
 Turner Morgan (Nancy J), shoewkr, h 60 E 9th  
 Turner Priscilla Mrs, b 210 E 11th  
 Turner Rosa, shoewkr, b 69 E 9th  
 Turner Sadie, dressmkr, b 248 E 6th  
 Turner Samuel (Lizzie), eng, h 1602 Franklin av  
 Turner Thomas J, farm hd, b 80 Gallia  
 Turner Thomas J, shoewkr, b 69 E 9th  
 Turner Wm, b 69 E 9th  
 Turney Maggie Mrs, housekpr 180 W 4th  
 Turvey Charles E, b 405 Court  
 Turvey Clarence G, shoewkr, b 84 E 3d  
 Turvey Donald (Carrie), steelwkr, h 453 Jackson  
 Turvey E Leslie, shoewkr, b 405 Court  
 Turvey Frank A, tel opr, b 84 E 3d  
 Turvey George W (Mary A), carp, h 71 E 4th  
 Turvey George W, shoewkr, b 84 E 3d  
 Turvey James H (Ada), shoewkr, h 84 E 3d  
 Turvey Robert G (Eliza J), shoewkr, h 50 E 4th  
 Tussey Columbus C (Angeline), carp, h 153 E 3d  
 Tussey Dora D, shoewkr, b 153 E 3d  
 Tussey John C, section hand, b 153 E 3d  
 Tussey Keenis F, section hand, b 153 E 3d  
 Tussey Ora E, mach hand, b 153 E 3d  
 Tussey Sarah D, b 153 E 3d  
 Twaim Mary, shoewkr, b 110 13th

**TYNES FRED N**, County Auditor, h 171 E 4th, Tels  
Home 894, Bell 39  
Tynes Mary E (wid Thomas C), b 171 E 4th  
Tynes Robert B. com trav Harbison-Walker R Co, b 171  
E 4th  
Tyree Alexander (Pauline V). eng N & W, h 262 E 9th

## U

Uhl Albert H. clk. b 415 Sinton  
Uhl Charles (Mary A). com trav, h 60 E 8th  
**UHL CHRISTIAN** (Elizabeth), Mgr Singer Sewing  
Machine Co 320 Chillicothe, Both Tels 471, h 214 E  
4th, Home Tel 604  
Uhl Gustave, lab. b 29 E 6th  
Uhl Harrison C. student, b 60 E 8th  
Uhl Henry P (Anna E). umbrella repr 29 E 6th, h same  
Uhl Henry P jr (Kate), clk. h 415 Sinton  
Uhl Wm E. b 29 E 6th  
Ulrich Wm A (Georgiana), foreman, h 1803 Oakland av  
Ulrick David, lab, b 103 Mill  
Ulrick James L. (Clara), shoewkr, h 101 Mill  
Ulrick Lodwick (Harriet), carp, h 103 Mill  
Underwood Albert M (Malinda), tchr, h 50 E Rhoades  
av N B

## SMITH LUMBER CO.

**Will Furnish Materials to Build  
or Build You a House Complete**

**1001-1005  
LINCOLN  
STREET  
BOTH PHONES**

Underwood Cloyd (c), barber, h 1011 Findlay  
Underwood Eliza (c), Indrs, h 133 E 11th  
Underwood Ernest M. b 50 E Rhoades av N B  
Underwood Guthrie (c), lab, b 134 E 11th  
Underwood John E (Barbara L), shoewkr, h 175 15th  
Underwood Joseph W (Amy A), eng N & W, h 1216  
McConnell av  
Underwood Willis D (Ada), porter, h 88 14th  
Unger Sarah E (wid Wm G), h 529 Robinson av  
Unger W Floyd (H Belle), clk, b 529 Robinson av  
Union Street Public School, 419 Union  
**UNION TRANSFER** (Edwin L Allen and Jacob S  
Cooper), Transfer, Storage, Package Delivery, Piano  
Movers, Packers and Shippers 1009 Clay, Home Tel  
Y-1049 and X-1225 (See right center lines)  
United Brethren in Christ Church, 7th n e cor Gay  
United Shoe Machinery Co, W L Questel rep. 412 Masonic  
Temple  
**UNITED STATES CASUALTY CO OF NEW  
YORK**, Edgar F Draper & Co Agts 201-203 Ma-  
sonic Temple (See left center lines)  
**UNITED STATES COLLECTOR OF INTERNAL  
REVENUE OFFICE**, Floyd L Smith Dep Collr  
Government Bldg Chillicothe n e cor Gallia  
**UNITED STATES EXPRESS CO**, W K Ruark Agt  
110 W 2d, Both Tels 75

UNITED STATES FIDELITY AND GUARANTY  
CO OF BALTIMORE, MD, Philo S Clark Agt, 46-  
47-48 Turley Bldg (See front cover)

UNITED STATES LAUNDRY CO THE, C H Kraus-  
er Mgr 24 E 4th, Tels Home 534, Bell 313-W

UNITED STATES POSTOFFICE, Charles E Hard  
Postmaster, David E Thomas Asst Postmaster,  
Chillicothe n e cor Gallia

UNITED SURETY CO OF BALTIMORE, MD, The  
Frank B Finney Co Agts 19 Gallia (See front  
cover)

Upp Louise Mrs, h 264 E 9th

Upp Oscar S (Jennie M), shoewkr, h 540 John

Urban Charles L (Zeora B), lab, h 642 E 8th

Urban John H (Mayme B), steelwkr h 199 E 11th

Urban John J, polisher, h 642 E 8th

Urban Lillian M, shoewkr, b 642 E 8th

Urban Mary C, shoewkr, b 642 E 8th

Urick James C, steelwkr, b 1316 High

Ury Robert (Esther), painter, h 176 12th

## V

Valentine Leander W (c) porter, h 1116 Gay

Valiard Frederick J (Helen), shoewkr, h 114 E 9th

# FULLER UNDERTAKER

## AMBULANCE SERVICE

CALLS ANSWERED  
PROMPTLY DAY OR NIGHT

Cor. 2d and  
Washington Sts. Both  
Phones 96

Valiard Helen, dressmkr 112 E 9th, h 114 same

Valiard Josephine (wid Fred), b 29 E Front

Vallance Delila A, b 617 Offnere

Vallance Edward, air inspr, h 807 Harvard

VALLEY SENTINEL THE (Weekly), The Times  
Publishing Co Publrs, Harry E Taylor Editor, 102-  
110 Chillicothe

Valodin Anna, cook County Infirmary

Valodin Edward (Lucy), lab, h n s Kinney la, 1 w of Waller

Valodin Everett L (Edith L), car repr, h 65 W 10th

Vancyoc Lafayette, printer The Blade, h 109 W 3d

Vandervort Anna, dom 32 W 2d

Vandervort Evan T (Maria L), treas Portsmouth Supply  
and Mfg Co, h 520 Grant

Vandervort George W (Alice), pres The Portsmouth Sup-  
ply and Mfg Co, h 412 12th

Vandivort J Press, b P H Hefner

Van Dusen Horace, shoewkr, b 1316 High

Van Dusen Jennie (wid Charles S), h 1316 High

Van Dusen Virgie L, shoewkr, b 1316 High

Van Gorder John J (Sadie), clk P O, h 1611 Franklin av

Van Gorder Leslie, shoewkr, b 158 E 8th

Vanhorn Pearl (Stella), shoewkr, h 181 14th

Van Horn Rhoda, bkpr Philip Lust, b 1313 Center

Van Horn Robert, car repr, b 55 W Rhoades av N B

Vanover Lincoln M (Eva M), shoewkr, h 13 S Sinton

# HOTEL VENDOME

Third Street Opposite State Capitol  
COLUMBUS, OHIO



Location is in the Very Heart of the City  
Yet Quiet and Homelike

American Plan \$2.00  
to \$3.50

Renovated and Refurnished  
Throughout

JOHN G. DUN, Proprietor



Varian George W. lab, b 134 E 10th  
 Varner Annie B, b 416 Glover  
 Varner Sampson E (Besse), leather sorter, h 458 E 5th  
 Vaughn John (Jessie B), fireman, h w s Beech, 1 s of Gallia E P  
 Vaughters Eliza J (wid John M), h 389 Highland av  
 Vaughters Mary K. bkpr The Stockham Co, b 389 Highland av  
 Veazey Frank. mach, b 97 E 8th  
 Veneer Ernest (Edith L), clk, h 1301 Mound  
 Veneer Herman (Jackson & Veneer), h Gallia, s e cor Norfolk E P  
 Veneer John. lab, b 210 E 10th  
 Vernier Addie R. phone opr, b 718 Court  
 Vernier Adelaide (wid Theophilus), b Victor Simon  
 Vernier Mayme M. shoewkr, b 718 Court  
 Vernon Eunice. nurse, b 73 W 9th  
 Vetter Anna M (wid Joseph), b 94 E 3d  
 Vetter John (Clara A), tailor 67 W 2d, h 68 E 3d  
 Vetter Louis J. asst teller First Nat'l Bank, b 378 E 5th  
 Vetter Mary A. dressmkr, h 94 E 3d  
 Vetter Matilda L. student, b 378 E 5th  
 Vetter Otto clk, b 378 E 5th  
 Vetter Sophia (wid Jacob), h 378 E 5th

---

## TIMES WANT ADS. PAY

---

Via Charles. clk, b 364 E 8th  
 Vial Herbert A. eng. r 17 W 5th  
 Viars Wm R (Mary E), lab, h e s School Run rd 3 n of Gallia pike  
 Vickery Harry (Lena E), wood wkr, h 126 W 5th  
 Vigus Ada C. clk, b 131 W 7th  
 Vigus Frank M (Elizabeth), painter, h 234 E 9th  
 Vigus Kate L. prin Fourth Street School, b 131 W 7th  
 Vincent Benjamin F (Laura), pres The Wonderland Coal Co, h 305 E 5th  
 Vincent C Franklin, student, b 804 John  
 Vincent Earl, clk, h 752 E 9th  
 Vincent Harrison, fireman, r S W Wilson  
 Vincent John H (Grace C), com trav, h 804 John  
 Vincent Lafayette (Ida), driver, b 159 W Front  
 Vincent Laura Mrs, h 370 E 5th  
 Virgin Pierre (Emma), boilermkr, h 813 Grimes av  
 Virgin Willia, waitress Grimes Hotel  
 Virgin John H, brkmn, b 197½ 11th  
 Virgin Marion E, b 50 E 4th  
 Virgin Wm H (Della E), lab, h 50 E 4th  
 Virgin Williameta, dom, b 50 E 4th  
 Vissing Barbara, waiter Washington Hotel  
 Voelker John & Co (John H Voelker), dry goods, s w cor 11th and Lawson

- Voelker John H (Cora A; John Voelker & Co), h 1406 Franklin av  
 Voelker Louis (Eliza), h 385 E 5th  
 Vogel Albert J (Laura E), miller, h 97 17th  
 Vogel Charles A (Flora), miller, h 519 E 8th  
 Vogel Charles R (Elizabeth), miller, h 149 12th  
 Vogel Eliza (wid Andrew), r 1209 Gay  
 Vogel Elizabeth Mrs, nurse, h 60 12th  
 Vogel George (Margaret A), carp, h 1209 Gay  
 Vogler James F (Sadie), shoewkr, b 614 Glover  
 Vogler Magggie, h 614 Glover  
 Vogt John (Emma), genl foreman The Mitchell Mfg Co, h 138 17th  
 Vollmer Anna M, b 380 E 7th  
 Vollmer Catherine L (wid Joseph), h 380 E 7th  
 Vonderembse Joseph A (Iva), com trav The Lloyd-Adams Co, h 321 E 11th  
 Von Lührte Edward C (Mary M), painter, h 1609 Franklin av  
 Voorheis James C (Louisa), foreman Excelsior Shoe Co, h 359 E 6th  
 Voorhes Daniel R, shoewkr, b 903 N Offnere  
 Voorhes James S (Anna), nurse, h 212 E 10th  
 Voorhes Jennie I, shoewkr, h 212 E 10th  
 Voorhes John H, shoewkr, h 212 E 10th



## MONUMENTS

THE C. C. BODE GRANITE CO.

1002 OFFNERE  
Home Phone 398

- Voorhes Mary E (wid Charles), h 903 N Offnere  
 Vourgholtzer Louise E, bkpr The Baldwin Co, b 611 Court  
 Vulcan Box Toe Process Co The, W J Burke mgr, 313 Chillicothe

## W

- Wachter Caroline, h 201 E 11th  
 Waddell Dock, veneer wkr, b 449 Jackson  
 Waddell Henry (Nancy), molder, h 449 Jackson  
 Waddell James A (M Alice) restaurant w s Jackson 4 n of Main, h same, S'ville P O  
 Waddell Jerry A, lab, b 527 E 11th  
 Waddell Jordan I (Matilda), brickwkr, h Fullerton, Ky  
 Waddle Edward, shoewkr, b 57 Mill  
 Wade Charles A (Sarah L), carp, h 530 Vinton av  
 Wade Fred (Anna), shoewkr, h S Portsmouth, Ky  
 Wade Henry C (Lavina R), furn rms s s Walnut 7 e of Norfolk E P  
 Wade Lena S, b 530 Vinton av  
 Wade Nellie, b H C Wade  
 Wade Russell E, molder, b 530 Vinton av  
 Ware Fay M, b 154 E 3d  
 Ware Goldie L, clk, b 154 E 3d  
 Ware Samuel D (Romaine D), eng, h 154 E 3d



- Waggoner Clarence C (Polly), lab, h 552 E 7th  
 Waggoner M Elizabeth (wid Elza), b 552 E 7th  
 Waggoner Ollie, shoewkr, b 552 E 7th  
 Wagner Benjamin (Julia), lab, h 257 W Front  
 Wagner Charles J (Lucy), carrier P O, h 143 E 4th  
 Wagner Christian (Katherine A), barber 838 N Offnere,  
 h 904 same  
 Wagner Elsie, b H J Wagner  
 Wagner Georgina, shoewkr, b 314 W 2d  
 Wagner Harry, painter, b 603 E 6th  
 Wagner Harry J (Mary), lab, h n s Walnut, 7 e of Nor-  
 folk E P  
 Wagner Inez M, b 143 E 4th  
 Wagner John, tailor, r 29 W 6th  
 Wagner Lawrence J, bkpr, b 904 N Offnere  
 Wagner Pearl, clk, b H J Wagner  
 Wagner Rosanna (wid Charles), nurse, b 314 W 2d  
**WAGNER WM H.** Manufacturer of Pure Herb Med-  
 icines 124 W 2d, h same, Tels Home X-1291, Bell  
 285  
 Wagoner Henry P, coach clnr, b 149 17th  
**WAHRHEIT JOHN P** (Katherine), Local Editor The  
 Correspondent, h 112 E 4th  
 Wait-Fuller Cabinet Co The, G D Wait pres and genl mgr,  
 W B Anderson vice pres, A J Fuller treas, R E Tho-  
 mas sec, New Boston

## **J. W. BAHNER** | **INSURANCE**

**Security Bank Bldg.**

- Wait Furniture Co The, B H Dillin pres, J G Dillon sec  
 and treas, 7th, s w cor Broadway  
 Wait Gilbert D, pres and genl mgr The Wait-Fuller Cabinet  
 Co, h 161 E 4th  
 Wait Gilbert D jr, student, b 161 E 4th  
 Walbright George D (Lucy E), brklyr, h n s Broadway,  
 14 w of Jackson  
 Walden Bertha I, bkpr Buster Novelty Co, b C H Walden  
 Walden Cary A (Ella), grocer w s Jackson, 7 n of Main,  
 h w s Jackson, 2 n of Main S'ville P O  
 Walden Charles H (Harriet E), justice peace w s Jack-  
 son, 6 n of Main, h w s Jackson, 8 n of Main, S'ville  
 P O  
 Walden Frank C (Lillian), lab, h e s Market, 3 n of 3d,  
 S'ville P O  
 Walden Howard O, ball player, b C H Walden  
 Walden Lewis S (Ida), woodwkr, h 80 W 6th  
 Walden Margaret N, phone opr, b C H Walden  
 Walden Willard S (Clara), lab, h n s Main, 5 e of Jack-  
 son, S'ville P O  
 Waldo Mary (wid Jehial), b 925 Kendall av  
 Wales Daisy E, shoewkr, b 91 E Front  
 Wales G Frank (Josephine), shoewkr, h 91 E Front  
 Wales John (Maud), pipe ftr, h 219 E 5th

Wales J Harley (Hattie M), shoewkr, h 117 Mill  
 Walk John L (Gladys L), lab, h rr 1511 Findlay  
 Walker Bertha, shoewkr, b 151 Mill  
 Walker Bertha M, shoewkr, b 245 12th  
 Walker Carl, electr, b 151 Mill  
 Walker Charles W (Eliza F), lab, h 151 Mill  
 Walker Frank (Maggie), plumber 1204 Young, h same  
 Walker Frank L, steelwkr, b 217 W Front  
 Walker F Steward (Lizzie), blksmith s s 12th, i e of Chilli-  
 cothe, h 103 Boundary  
 Walker Harry (Lula B), shoewkr, h 141 Mill  
 Walker Harry S (Ada B), foreman N & W, h 170 E 9th  
 Walker Jack M, shoewkr, b 624 John  
 Walker James H (Louisa), driver, h 245 12th  
 Walker John (May), lineman, h 129 E 10th  
 Walker Margaret (wid Franklin), h 217 W Front  
 Walker Margaret (wid Frank), millinery 1204 Young, h  
 same  
 Walker Mary E (wid James L), h 311 E 10th  
 Walker Nellie M, Indrs, b 26 E 4th  
 Walker Paul N, veneer wkr, b 366 E 5th  
 Walker Robert, shoewkr, b 73 W 7th  
 Walker Roma B (Laura B), police, h 73 W 7th  
 Walker Rosa M (wid John D), b Henry H Baker  
 Walker Rosie M, shoewkr, b 245 12th

**THE OLD  
 OHIO FARMERS**  
 LEADS THEM ALL

**INMAN & GRAHAM**  
 AGENTS  
 15 GALLIA BOTH PHONES

Walker Sadie C (wid James), h 26 E 4th  
 Walker Sarah J, shoewkr, b 245 12th  
 Walker Wm, lab, b 311 E 10th  
 Walker Wm M (Virgie), eng N & W, h 82 W 8th  
 Walker Wm S (Effie M), mgr and treas The Portsmouth  
 Veneer and Panel Co, h 366 E 5th  
 Wall Henry D, student, b 195 E 2d  
 Wall John M (Judith E), h 195 E 2d  
 Wallace Charles M (Malinda J), boarding, h 193 E 9th  
 Wallace Charles W (Alice D), blksmith, h 70 W 8th  
 Wallace Christina Mrs, h 513 E 11th  
 Wallace Dora E, shoewkr, b 1126 Gay  
 Wallace Elmer E (Mary E), carp, h 915 N Offnere  
 Wallace George C (Emma), h 113 Jefferson  
 Wallace George H (Emma M), h 113½ Jefferson  
 Wallace George W (Kate), car repr, h 1443 Summit  
 Wallace Harrison L, shoewkr, b 1126 Gay  
 Wallace Henry (Sarah L), eng, h 1126 Gay  
 Wallace Icy P, student, b 193 E 9th  
 Wallace Ira H, shoewkr, b 193 E 9th  
 Wallace Jacob (Jane), brickwkr, h 43 W Rhoades av N B  
 Wallace Lelia B, shoewkr, b 1443 Summit  
 Wallace Mary E, b 915 N Offnere  
 Wallace Millie J, box mkr, b 1126 Gay  
 Wallace Nellie M, shoewkr, b 915 N Offnere

- Wallace Orville W, fireman, b 915 N Offnere  
 Wallace Reuben, shoewkr, b 104 N Union  
 Wallace Sumner E, fireman, b 915 N Offnere  
 Wallace W J, switchman, b 404 E 11th  
 Wallar Pearl O, shoewkr, b 624 John  
 Waller Bros Stone Co The, A J Reitz sales agt,  
 407 Masonic Temple  
 Waller Clara, h 41 W 6th  
 Waller George A (Ida M), clk, h 228 E Rhodes av N B  
 Waller Henry W (c), barber, h 119 E 11th  
 Waller Laura H, tchr, b 228 E Rhoades av N B  
 Waller Martin L (Minnie L), brick wkr, h S Portsmouth,  
 Ky  
 Wallingford Thomas D (Mary), h 127 W 3d  
 Wallingford Thomas W (Mary J), shoewkr, b 155 W 2d  
 Walls Millard, fireman, b 668 Grant  
 Walsinger Leonard (May A), lab, 1017 John  
 Walter Carl J, painter, b 1324 Franklin av  
 Walter Clarence W, cutter, b 17 W 9th  
 Walter John T (A Margaret), shoewkr, h 103 W 9th  
 Walter Mary M, clk, b 335 E 11th  
 Walter Thomas J (Elizabeth), painter, h 1324 Franklin av  
 Walter Wm F, painter, b 1324 Franklin av  
 Walter Wm F (Mary T), shoewkr, h 17 W 9th  
 Walters Dabner, b 78 W Grace N B  
 Walters Joseph W (Emma), tinner, h 388 (384) E 6th  
 Walters Wm E (Ella), brickwkr, b 78 W Grace N B  
 Walton Edward (c), janitor, h 101 13th  
 Walton Floyd L, opr Pastime Theatre  
 Walton Wm H (c), watchman, h 98 14th  
 Wampler Curtis F, fireman, b 1435 High  
 Wampler Wm, lab, h 2 Mabert rd  
 Wamser John (Alice M.) shoewkr, h 411 Court  
 Wamser Wm H (Alma L), shoewkr, h 215 E 3d  
 Wamsley Cecil I, milliner, b 195 E 3d  
 Wamsley Delia (wid Loran), housekpr 176 E 4th  
 Wamsley Edwin M (Margaret A), mtrmn, h Gallia s e cor  
 Beech E P  
 Wamsley George (Hettie), clk, h 195 E 3d  
 Wamsley John, lab, b East End Hotel  
 Wamsley Robert E (Maude), fireman., h 1130 Kenyon  
 Wamsley Roscoe D, fireman, b E M Wamsley  
**WANLESS JAMES F (Anna E), General Contractor**  
**and Builder, I Sell City Lots and Build Houses Com-**  
**plete. Easy Payments, 1316 Grandview av, h same,**  
**Home Tel 547**  
 Ward Albert (Emma J), h 199 E 11th  
 Ward Albert F, bkpr, b 199 E 11th  
 Ward Charles E (Elizabeth), canvasser, h 1015 Chilli-  
 cothe  
 Ward Charles O (Bernice D), brkmn, h 644 E 8th  
 Ward Charles P (Rosa E), shoewkr, h 105 W Front  
 Ward Columbia P (wid Cecil C), b A J Hite  
 Ward Grace, Indrs, b 146 E Grace N B  
 Ward James (c), lab, h rr 37 W 3d

- Ward John L. (Emma F), shoewkr, h 138 E 11th  
 Ward Rose, waitress Washington Hotel  
 Ward Susan, dom 420 N Waller  
 Ward Wm (c), porter, b 127 E 11th  
 Warden Edward W, stage hd, b 22 W 3d  
 Warden Elmer (Mattie), carp, h 172 15th  
 Warden Emmet E (Susie), brkmm, h 620 E 9th  
 Warden Emmett J (Edna), cond, h 351 Robinson av  
 Warden Henry, clk, b 11 Elk Bldg  
 Warden Ida, b 531 Robinson av  
 Warden John W (Lena A), painter, h 11 Elk Bldg  
 Warden J Harry, shoewkr, b 22 W 3d  
 Warden Mary (wid John), h 22 W 3d  
 Warden Nellie M, dom, b 19 W 10th  
 Warden Nola M, b 531 Robinson av  
 Warden Robert C (Grace A), brkmm, h 639 E 8th  
 Warden Thomas J, boiler mkr, b 531 Robinson av  
 Warden Willa L, shoewkr, b 22 W 3d  
 Warder George W (Ellen; Warder & Riley), h 502 Grant  
 Warder Lucy, steno, b 502 Grant  
 Warder Robert, carrier P O, b Portsmouth Hotel  
 Warder & Riley (G W Warder, I L Riley), grocers 502  
 Grant  
 Ware Lucy B, b 79 E 2d  
 Ware Wm H (Martha A), b 148 E 4th  
 Ware Wm H jr, com trav, h 79 E 2d  
 Warfield Ida (wid Fred), smstrs, h 380 E 7th  
 Waring Sina F, shoewkr, b 705 E 8th  
 Warman Clarence V, carrier P O, b 469 E 5th  
 Warman Elizabeth R, shoewkr, b 469 E 5th  
 Warman Gustin P (Chattie I), foreman, h 574 E 11th  
 Warman Harvey W, grocer 523 Campbell av, b 469 E 5th  
 Warman Ida P, clk, b 469 E 5th  
 Warman Wm P (Caroline), shoewkr, h 469 E 5th  
 Warneke Bessie E, shoewkr, b 207 W 4th  
 Warneke Charles E, mach hd, b 207 W 4th  
 Warneke Elnora (wid Frederick), b 207 W 4th  
 Warneke John (Laura E), cabt mkr, h 228 W 4th  
 Warner Conrad (Mary M), tmstr, h n s Gallia pike. Star  
 Yards  
 Warner Earl, driver, b 68 Gallia  
 Warner Essie, b Mrs M E Warner E P  
 Warner Frank, steel wkr, b 51 E 4th  
 Warner Frank J, foreman, b 199 E 3d  
 Warner Fred, steel wkr, b 52 E Rhoades av N B  
 Warner Fred W (Katherine M), bkpr The Inter-State T  
 & S Co, h 490 E 11th  
 Warner George W (Margaret), veneer wkr, h 260 E 4th  
 Warner Grace A, shoewkr, b 199 E 3d  
 Warner Jesse, shoewkr, b Mrs M E Warner, E P  
 Warner J Fred, tchr, h n s Gallia, 1 w of Norfolk, E P  
 Warner J Henry (Ernestine C), shoemkr 291 Gallia, h  
 820 Grimes av  
 Warner M Emma (wid P Wm), h n s Gallia, 1 w Norfolk,  
 E P

- Warner Pearl W, driver, b Mrs M E Warner, E P  
 Warner Theodore (Alice), furn sander, h 56 E 7th  
 Warner W Harry, shoewkr, b 1003 Kendall av  
 Warnock Allen B, clk J R Mortons, h Fullerton, Ky  
 Warnock Amy A, student, b 1120 Kenyon  
 Warnock Bros (Lyman D and Walter W Warnock), genl  
 store, Fullerton, Ky  
 Warnock Charles R (Lucie E), shoewkr, b 376 E 8th  
 Warnock Ella, dom C H Workman  
 Warnock Finley M, h 312 E 7th  
 Warnock John W (Sarah L), car repr, h 1120 Kenyon  
 Warnock Lee L, shoewkr, b 383 E 7th  
 Warnock Lee L, shoewkr, b 400 12th  
 Warnock Lowery M (Hattie), steelwkr, h 400 12th  
 Warnock Lyman D (Warnock Bros), h Fullerton, Ky  
 Warnock Samuel L (Martha), huckster, h 383 E 7th  
 Warnock Walter W (Warnock Bros), h Fullerton, Ky  
 Warren Annie (c), dom 247 E 4th  
 Warren Edward, lab, h 115 12th  
 Warren Erasmus L (Bertha), steelwkr, b 52 E Rhoades  
 av, N B  
 Warren Frank (Elizabeth), h 90 E Rhoades av N B  
 Warren Henry (c), vault digger, h 1303 Kinney  
 Warren Jackson R (Leona), shoewkr, h 412 E 6th  
 Warren Mamie (c), dom 509 John

## **EUGENE E. KNOX** 311-313 MASONIC TEMPLE

### **FIRE, LIFE AND ACCIDENT INSURANCE**

INSURES ANYTHING INSURABLE PHONES: HOME 104-BELL 411

- Warren Maria (c), Indrs, h rr 139 13th  
 Warren Robert (c; m), h 82 W 10th  
 Warren Wm (c), porter, b 152 E 11th  
 Warren Wm H, shoewkr, b 537 Robinson av  
**WASHINGTON HOTEL**, Jordan Hotel Co Proprs, cor  
 2d and Market, Tels Home 177, Bell 50  
 Washington Martha (c), h 1214 Union  
 Washington Mary (c), nurse, b 1214 Union  
 Wasson Callie (wid Allen), shoewkr, h rr 98 Gallia  
 Waters Wm E (Rosa; Sperry & Waters), h 614 Wash-  
 ington  
 Waterson Ina A, bkpr Selby Shoe Co, b 520 Union  
 Waterson John W (Addie), supt Selby Shoe Co, h 520  
 Union  
 Watkins Adelaide (wid George L), h 210 E 3d  
**WATKINS CHARLES** (Schmidt & Watkins), r 81 W  
 2d  
 Watkins Earl C, clk, b 302 E 4th  
 Watkins Eleanor, tchr, b F L Sikes  
 Watkins Elizabeth (wid Louis R), h 333 E 5th  
 Watkins Elizabeth, b 249 E 4th  
 Watkins Ellen, b 302 E 4th  
 Watkins Elsie C, clk, b 333 E 5th  
 Watkins Frank H (Mary), grocer 300 E 4th, h 302 same  
 Watkins George H (Lillie I), h 126 E 4th

Watkins Hattie A, dressmkr, h 512 Court  
 Watkins H Wayne, ship clk, b 81 W 2d  
 Watkins Izetta A, milliner, b 210 E 3d  
 Watkins John L, clk, b 333 E 5th  
 Watkins John T (Sadie C), foreman, h 305 E 4th  
 Watkins J Leigh (Blanche K), bkpr, h 249 E 4th  
 Watkins J Leigh jr, student, b 249 E 4th  
 Watkins Laura, shoewkr, h 310 E 10th  
 Watkins Mack, lab, b rr 711 E 8th  
 Watkins Margaret (wid Manuel), h rr 722 E 8th  
 Watkins Mary A (wid Thomas B), grocer 319 N Waller,  
 h 176 E 4th  
 Watkins Mary E, steno, b 333 E 5th  
 Watkins Nelson M, pres and vice-pres The C E Camp-  
 bell Co, b 126 E 4th  
 Watkins Samuel (c), lab, b 135 E 11th  
 Watkins Wm W (Hattie), shoewkr, h 512 Court  
 Watrous Walter W (S Elizabeth; Saunders-Watrous  
 Co), h 822 Chillicothe  
 Watson Aaron, b 1116 Findlay  
 Watson Ellen Mrs, b 3 W Front  
 Watson Hanna K (wid George W), b 121 E 10th  
 Watson Herbert E (Nora B), clk, h 907 Chillicothe  
 Watson John (Sarah), boilermkr, h 1333 Park av

**EDGAR F. DRAPER & CO.** | **INSURANCE**  
**MASONIC TEMPLE** | **REAL ESTATE**  
**AND LOANS**

Watson Luther, shoewkr, b 470 E 8th  
 Watson Rose (wid Joseph), h 131 W 3d  
 Watson Wm J, lab, b C M Cardwell  
 Wattle Edgar (Nora E), driver, h 17 14th  
 Watts Albert, shoewkr, b 61 W 8th  
 Watts James E (c), porter, h 91 12th  
 Watts Jane (c), h 1124 Findlay  
 Wayne Chester V, motorman, r 498 E 11th  
 Weakley Ortha W (Ida M), stonemason, h s s Main 6 e  
 of Jefferson, S'ville P O  
 Weakly Mamie, shoewkr, b 130 W 6th  
 Weakly Mary Mrs, h 130 W 6th  
 Wear Benjamin C, painter, h 603 E 6th  
 Wear David (Sarah E), shoewkr, h 235 W 3d  
 Wear Edward M (Carrie A), butcher, h 752 E 8th  
 Wear Edward S (Ella), shoewkr, h 384 Robinson av  
 Wear George N (Sallie H), shoewkr, h 312 E 7th  
 Weatherwax Charles L, mounter, b 138 E Front  
 Weatherwax George F, bricklyr, b 1426 Findlay  
 Weatherwax Harry A (Emma), cupola tender, h 229 E  
 11th  
 Weatherwax Henrietta (wid John), caterer 131 17th, b  
 same  
 Weatherwax Tabitha (wid John), h 138 E Front  
 Weatherwax Wm F (Mary A), bricklyr, h 1426 Findlay  
 Weaver Charles E (N Ellen), grocer 52 W 9th, h same

Weaver Charles F (Grace), inspr, h 424 E 6th  
 Weaver John L (Carrie), musical director Bigelow M E  
 Church, b 503 Washington  
 Weaver Mary, shoewkr, b 52 W 9th  
 Weaver Rachel M, shoewkr, b 52 W 9th  
 Weaver Robert T, ins agt, b 624 John  
 Webb David L (Hattie A), bkpr, h 542 Robinson av  
**WEBB DAVID L, Lumber and Building Materials 476**  
**Gallia, Both Tels 36, h 380 Gallia, Home Tel 1064**  
 Webb Edward, car repr, b George Darby  
 Webb Elza (Florence), driver, h rr 1022 Kendall av  
 Webb Everett, shoewkr, b 916 Gay  
 Webb Frank L, shoewkr, b 540 Robinson av  
 Webb Freeman (Anna), stonectr, h 569 E 5th  
 Webb George M (Jennie B), pharmacist, h 173 E 4th  
 Webb John B (Mary F), lab, h 705 Plum  
 Webb Joseph G (Frances M), shoewkr, h 139 Mill  
 Webb J Clarence, painter, b 612 Campbell av  
 Webb J Tilden (Bertha), lab, b 423 Bond  
 Webb Lindsay H, cond N & W, b R J Wilson  
 Webb Sanford R (Bertha), shoewkr, h 1018 Kendall av  
 Webb Silas, brkmn, r 1312 Center  
 Webb Theodore P, student, b 540 Robinson av  
 Webb Thomas J (Alice E), lab, h 540 Robinson av  
 Webb Willard, bricklyr, b Lewis Smith

## TIMES WANT ADS. ½ CENT A WORD

Webb Wm (Caroline), lab, h 144 E Front  
 Webb Wm H (Wealthy M), blksmth, h w s Harrison av  
 2 s of Orchard, N B  
 Weber Andrew H (Nora O), foreman, h 394 12th  
 Weber Anna L, shoewkr, b 80 16th  
 Weber August J (Julia A), blksmth, h 80 16th  
 Weber August J (Katherine G), wreckmaster N & W, h  
 Gallia n e cor Mabert rd  
**WEBER CHARLES (Susan), Shoes 503 Chillicothe,**  
**Home Tel 652, h 109 W 6th, Home Tel 1026**  
 Weber Charles N jr (I May), clk, h 113 W 7th  
 Weber Clarence, shoewkr, b 109 W 6th  
 Weber Henryetta P, b 109 W 6th  
 Weber Joseph P (Ollie P), shoewkr, h 614 E 7th  
 Weber Louis, clk, b 109 W 6th  
 Weber Walter J (Mabel), clk, h 37 E 10th  
 Webster Miles B (Maude), tel opr, h 1514 Findlay  
 Wedebrook Christian, b 157 W 3d  
 Wedebrook Earl H, clk, b 564 E 11th  
 Wedebrook Henry (Roberta), meat market 1016 Clay, h  
 564 E 11th  
 Weekly Benjamin F (Flora), mach, b 1223 Grandview av  
 Weeks Ananias (Vindia), farmer, h w s Jefferson, 2 n of  
 Main, S'ville P O  
 Weeks Carrie, b Peter Weeks

- Weeks Della F, shoewkr, b 415 Court  
 Weeks Dessie M, shoewkr, b 1240 Summit  
 Weeks Elbert L, driver, b 415 Court  
 Weeks H Clay (Eva), lab, h s s Railroad, 1 w of Jackson, S'ville P O  
 Weeks James, lab, b Peter Weeks  
 Weeks John (Ella), lab, h 1507 Chillicothe  
 Weeks John T (Sarah A), grocer and shoewkr 47 W 3d, h 415 Court  
 Weeks J Wm (Hattie), brickwkr, h Lakeside add N B  
 Weeks Mary, b Peter Weeks  
 Weeks Olin (Annie), shoewkr, h 121 Madison  
 Weeks Peter (Elizabeth), lab, h s s Gallia, 5 e of Plum E P  
 Weeks Rachael (wid Henry), h e s Bloom, 2 n of 5th, S'ville P O  
 Weeks Robert T (Martha E), cond N & W, h 1240 Summit  
 Weeks Walter P (Nora E), lab, h Star Yards  
 Weeks Wm, lab, b 413 Summit  
 Weghaupt Barbara, shoewkr, b 625 Grant  
 Weghaupt Lena, shoewkr, b 625 Grant  
 Weghaupt Matilda, shoewkr, b 625 Grant  
 Weghaupt Rudolph (Balbina), patternmkr, h 625 Grant

## **Chas. P. Stamm** PLUMBING, Gas, Steam and Hot Water Fitting

425 East Seventh Street

Both Phones 283

Portsmouth, Ohio

- Weghaupt Theodore W (Lucy S), boilerwkr, h 1125 Linden av  
 Weghorst Albert H (Sadie A), clk, h 191½ W 2d  
 Weghorst Fred L (Mary E), mgr M E Weghorst, h 281 W Front  
 Weghorst Mary E Mrs, grocer 242 W 2d, h 281 W Front  
 Weghorst Sarah (wid Chris), b 248 E 6th  
 Wegmann Anna K, dressmkr, b 189 E 3d  
 Wegmann Mary (wid Henry), h 189 E 3d  
 Weiland John L (Rebecca J), carriage painter, h 140 E 3d  
 Weinburger John, ball player, r 63 W 6th  
 Weichmann Lawrence, shoewkr, b L H Weichmann  
 Weichmann Louis H (Martha E), leverman, h s s Walnut, 5 e of Norfolk E P  
 Weidemeyer Frederick A, houseman 826 Gay  
 Weidenhiller Wurt W (Callie), blksmith, h 1702 High  
 Weidner Wm (Margaret A), ins agt, h 136 W 5th  
 Weidner Wm W (Alice I), shoewkr, h 1314 Lincoln  
 Weingart Louis, lab, h 231 W 3d  
 Weinkauff Fred (Augusta), cond N & W, h 1315 Center  
 Weis Lawrence, carp, b 315 12th  
 Weis Mary B, h 315 12th  
 Weis Michael N, carp, b 315 12th  
 Weiss George (Elizabeth), lab, h 710 John  
 Weiss Louis T, shoewkr, b 710 John  
 Welch Alonzo, steelwkr, b 49 W Rhoades av N B



- Welch Charles E (May M), shoewkr, h 1108 Gay  
 Welch Edward T (Marie), com trav, h 612 Glover  
 Welch George P, shoewkr, b 31 13th  
 Welch Harry D (Louise), shoewkr, h 95 W 8th  
 Welch Harry D (Martha), shoewkr, h 15 E 4th  
 Welch John W (Myrtle), lab, h 82 E 2d  
 Welch Lafayette G (Annie), bkpr, h 407 E 6th  
 Welch Mary, b 612 Glover  
 Welch Mayme A, packer, b 407 E 6th  
 Welch Shirley M, packer, b 407 E 6th  
 Welch Wm, lab, h 76 13th  
 Welch Wm H (Missouri), sawyer, h 1202 Gay  
 Wellman Charles (Alice), brakeman, h 1019 Linden av  
 Wellman Charles H (Daisy), paperhngr, h 1311 Findlay  
 Wellman Fred, lab, h 38 W Rhoades av, N B  
 Wellman Michael B (M Ella), blksmth, h 38 E Grace, N B  
 Wells Albert, pharmacist, b 26 W 7th  
 Wells Charles M, repair shop 103 E 10th, b 1513 Chillicothe  
 Wells Cornelius H (Addie L.), com trav, h 817 Grimes av  
 Wells Ella (wid Charles), h 1513 Chillicothe  
 Wells Floyd C, student, b 817 Grimes av  
 Wells Gladys O, shoewkr, b 340 E 6th  
 Wells Isaac (Minnie M), steelwkr, h n s Oak 6, e of Har-  
 rison av, N B  
 Wells Pearl H, cabtnkr, b 448 Gallia  
 Wells Sarah (wid Wetsel), Indrs, h 49 Mill  
 Wells Susan M (wid David), Indrs, h 340 E 6th  
 Wells Swin F (Georgia), lab, h 1310 High  
 Welte Louis H, lab, b 382 E 7th  
 Welte Magdalena (wid Frank), b 382 E 7th  
 Welty Charles M, shoewkr, b 27 E 6th  
 Welty Clarence E, shoewkr, b 27 E 6th  
 Welty John (Mary C), park police, h 27 E 6th  
 Welty John R (E May), shoewkr, h 118 Scioto  
 Welty Walter J, shoewkr, b 27 E 6th  
 Wemhoner Herman (Amelia), shoewkr, h 1416 Findlay  
 Wemhoner Paul, shoewkr, b 1416 Findlay  
 Wendelken Bertha E, b 387 Robinson av  
 Wendelken Charles W, phys 350 E 11th, b 358 same  
 Wendelken Earl F (Effie; H J Wendelken & Son), h 388  
 Highland av  
 Wendelken Grace L, b 238 E 4th  
 Wendelken Harold W, inspr asst eng N & W, b 238 E 4th  
 Wendelken Henry J (Emma; H J Wendelken & Son),  
 h 387 Robinson av  
 Wendelken H J & Son (Henry J and Earl F), grocers 402  
 Gallia  
 Wendelken John M (Otilie), ins agt, h 358 E 11th  
 Wendelken Louella (wid Wm), h 238 E 4th  
 Wendelken Martin J (Carrie), ins, b 387 Robinson av  
 Wendelken Nellie O, bkpr The Bragdon Dry Goods Co, b  
 358 E 11th  
 Wendelken Rosa E, b 358 E 11th  
 Wendelken Roy H, engraver W L Wilhelm, b 387 Robin-  
 son av

- Wendelken Sadie, cashr Marting's, b 387 Robinson av  
 Wendle Arthur K, shoewkr, b 20 W 11th  
 Wendle Charles O, painter, b 20 W 11th  
 Wendle Myrtle, dom, b 20 W 11th  
 Wendle N Walter, painter, b 20 W 11th  
 Wente Frank F (Louise), molder, h 523 E 11th  
 Wente Herman, b 82 W 9th  
 Wente John D (Mary A), meats, h 200 E 4th  
 Werner Anna M (wid John), h 65 E 6th  
 Werner Charles F, b 65 E 6th  
 Werner Jacob (Essie), feed stable rr 64 Gallia, h same  
 Werner John, grocer 64 Gallia, b 63 same  
 Werner Mary M, b 65 E 6th  
 Werner Wm M (Elizabeth M), restaurant, h 68 Gallia  
 Wertz Charles V (Clara B), h 14 E 4th  
 Wertz Lizzie (wid Charles), h 16 W 4th  
 Wertz Orloff O (Permelia), restaurant 920 Waller, h 139  
 E 9th  
 Wescott Annie E (wid Daniel), b 21 W 3d  
 Wessel Charles, painter, b 20 E 3d  
 Wessel Fred H (Louisa A), carp, h 113 E 8th  
 Wessel Fredora, shoewkr, b 713 E 8th  
 Wessel Lizzie, h 20 E 3d  
 Wessel Mamie M, shoewkr, b 713 E 8th  
 Wessel Norman L (Amanda), steelwkr, h 1428 Grandview  
 av  
 Wesson Ernest (Anna J), carp, h 1409 Kinney  
 West Albert, brkmm, b Margaret Shope E P  
 West Alonzo E (Cora E), shoewkr, h 1710 Oakland av  
 West Anna M, shoewkr, b 109 Gay  
 West Bryson M (Helena K), shoewkr, h 377 Highland av  
 West Claude (Dora), electn, h 232 E 5th  
 West George E (Frances; West Plumbing Co), h 103 W  
 Front  
 West Hazen, lab, b rr 123 E 10th  
 West James P (Sadie), lineman, h 569 E 6th  
 West Joseph A, eng N & W, r F H Coe  
 West Linn B, fireman, r F H Coe, E P  
 West Napoleon B, h 109 Gay  
**WEST PLUMBING CO** (George E West), Plumbing,  
 Steam and Gas Fitting, Electrical Contractors, Gaso-  
 line Lighting Systems 103 W Front, Home Tel 295  
 West Wm (Blanche), meter reader, h 293 W Front  
**WESTERN MUTUAL FIRE INSURANCE CO OF**  
**URBANA, O**, Philo S Clark Agt 46-47-48 Turley  
 Bldg (See front cover)  
**WESTERN UNION TELEGRAPH CO**, T P Dellert  
 Mgr, 90 W 2d, Both Tels 115, Branch 6 W 4th  
**WESTERN & SOUTHERN LIFE INSURANCE CO**  
**THE**, Maxwell D Schreiber Supt, 423-424 Masonic  
 Temple, Tels Home 866, Bell 272  
 Westfall Edward H (Elizabeth), shoewkr, h 1206 Find-  
 lay  
 Westlake Albert (Julia M), lab, h 422 Gallia  
 Westphal Conrad D (Mary), mach, h 1018 Scott

Westwood Joseph D (Clara), shoe cutter, h 250 E 11th  
 Westwood Susie (wid H Addison), b 625 Robinson av  
 Wetta Joseph A (Josephine T), eng, h 140 Kinney la  
 Whalen Edward P, clk, b 128 W 6th  
 Whalen Michael J, steno, b 128 W 6th  
 Whalen Patrick J, mach, b 128 W 6th  
 Whalen Wm J, student, b 128 W 6th  
 Whaley Bert (Estella M), shoewkr, h 1015 Gay  
 Whaley Samuel, h Union Mills rd W P, Bertha P O  
 Wheeler America E, b 3 W Front  
 Wheeler Bertha S (wid Joseph H), tchr, b 1333 Lincoln  
 Wheeler B Frank (Jane), shoewkr, h Fullerton, Ky  
 Wheeler Charles S (Rachel), barber, h 519 Market  
 Wheeler Elizabeth A, h Home for Aged Women  
 Wheeler Frances H (wid Louis), h 109 N Offnere  
 Wheeler Frederick (Elizabeth), drayman, h 127 17th  
 Wheeler Henry (Sophie), tmstr, h 1017 John  
 Wheeler James H (Emma S), molder, h 85 13th  
 Wheeler Lucy M, lndrs, b 109 N Offnere  
 Wheeler Maud E, dom, b 109 N Offnere  
 Wheeler Mittie, dom 161 Gallia  
 Wheeler Nathan T (Elizabeth K), foreman mach, h Star  
 Yards  
 Wheeler Nettie U Mrs, millinery w s Jackson n w cor  
 Railroad, h same, S'ville P O

## W. S. HANEY

— TINNER —

**TIN and SLATE ROOFING**  
 GALVANIZED IRON WORK, STEEL  
 CEILING, HOT AIR FURNACES  
 1009 CLAY Home Tel. 592

Wheeler Rhoda A (wid Wm H), b N U Wheeler  
 Wheeler U Grant (Bertha B), mach, h 806 Gallia  
 Wheeler Wm H (Effie J), carp, h n s Cedar, 1 e of Har-  
 rison av  
 Whisman Wm (Emma), concrete wkr, h S Ports, Ky  
 Whitaker A C, vice pres Portsmouth Steel Co, res  
 Wheeling, W Va  
 Whigham Frank (Lucy), live stock, h 470 E 5th  
 White Abraham J, piano tuner 74 W 2d, b 61 E 7th  
 White Alvin (Sarah), steelwkr, h 80 W Stanton av N B  
 White Arthur D, shoe cutter, b 422 Sinton  
 White Bailey (Katherine E), meat market 1150 Lincoln,  
 h 350 12th  
 White Bear Hotel, A W Sheets propr, 233 W 2d  
 White Benjamin B (Katherine), plasterer, h 92 14th  
 White Bernice G, shoewkr, b 93 14th  
 White Blake G (c), porter, b 94 15th  
 White Carl L (Anna), lumber inspr, b 332 E 7th  
 White Charles, bricklayer, h 1524 Chillicothe  
 White Charles (c), lab, h 200 13th  
 White Charles E (Carrie R), carp, h 1404 McConnell av  
 White Charles W (c), lab, h w s Union, 1 s of 12th  
 White Clara B, bkpr J F Davis Drug Co, b 125 E 8th  
 White Claude (Lena), blksmith, h 210 E 11th

**WHITE DANIEL** (Belle H), Jeweler and Optician,  
Repairing of Watches and Jewelry Promptly Done  
and Guaranteed, 74 W 2d, Home Tel A-516, h 61 E  
7th

White Dora I (wid Jesse W), nurse, h 332 E 7th

White Edward B (Mary L), h 192 E 3d

White Edward J (c), porter, h 140 E 14th

White Ella (wid Robert E), h 617 E 7th

White Ellis W, mach, b 416 12th

White Ellora A, b 125 E 8th

White Elmer (c), porter, b 142 14th

White Emma (c), asst Dr S D Ruggles, b 91 15th

White Estelle G, b 192 E 3d

White Eugene T (Anna M), plasterer, h 94 14th

White Frank (c), barber 113 W 2d, h same

White Frank B, clk City Board of Review

White Frank D, jeweler, b 61 E 7th

White Frank M, eng, h 54 12th

White Fred S (Goldie), veneer wkr, b 509 Court

White George H (c), barber 269 E 9th, h 135 E 14th

White George H (c), porter, h 94 15th

White George T (Eva), eng, h 506 Grant

White Helen V, bkpr U S Laundry, b 332 E 7th

White Homer C (Lulu V), h 316 E 10th

White James (c), fireman, h 142 14th

White James C (Dollie), tmstr, h 509 Court

White James D (c), h 91 15th

White James S (Mary E), fireman, h 1236 Summit

White Jesse J (c), porter, b 142 14th

White John (Josephine), lab, h Dry Run rd W P, R F D  
No 1

White John R, blksmth, b 336 E 4th

White John W, auto repr, h 137 15th

White Katharine E, grocer 1152 Lincoln, h 350 12th

White Lewis (Dana), blksmth, h w s Harrison av, 1 n  
of Blaine av, N B

White Louise (c), masseuse 113 W 2d, h same

White Manlius T, h 125 E 8th

White Mary J, h 422 Sinton

White Memphis E (Maggie M), plasterer, h 708 Boundary

White Montford S, shoewkr, b 93 14th

White Moses L, lab, h 190 E 11th

White Octavius D (c), porter, b 94 15th

White Orville S (Nellie J), b 93 14th

White Pearl H, steno, b 74 W 2d

White Robert W (Lemon & White), b 1236 Summit

White Russell, clk, b 332 E 7th

White R Marshall (Anna L), blksmth Raynor 1 n of 7th,  
h 920 Offnere

White Verna E, shoewkr, b 1236 Summit

White Wallace (c), mach, h 137 15th

White Wm H (Cassandra B), carp, h 93 14th

White Wm M, b 316 E 10th

Whitfield Judson W (c), lab, h 146 E 11th

- Whitley Arthur M (Sophia S), fireman, h n s Walnut  
3 e of Plum, E P  
Whitley Sarah, lndrs, b 196 E 3d  
Whitman Charles R, lab, b 50 E Front  
Whitman Esther, shoewkr, b 228 Robinson av  
Whitman Gus, clk, b 1402 N Waller  
Whitman John H, lab, b 50 E Front  
Whitman Wm H (Jennie), street inspr, h 50 E Front  
Whitmer Julia A (wid Charles M), bottler, h 224 W 2d  
Whitmer Medicine Co, J M Augustin mgr, 153 W 2d  
Whitney Charles W, clk Sou Exp Co, b 98 E 9th  
Whitney E Glenny, bkpr, b 469 E 7th  
Whitney Wm F (Lizzie M), asst tkt agt N & W, h 469  
E 7th  
Whitt Charles H (Katherine), chf inspr asst eng N & W,  
h n s 5th 2 e of Jackson, S'ville P O  
Whitt Chester A, molder, b 716 E 9th  
Whitt Earl, bartndr C E Hood, b cor 12th and Waller  
Whitt Elza (Isadore), boiler mkr, h 1216 Gay  
Whitt Martin L (Sallie F), b C H Whitt  
Whittaker Charles (Ida), janitor, h 140 12th  
Whittaker Lewis (Nancy C), lab, h 4th n w cor Market,  
S'ville P O  
Whittington Belle (wid James jr), h 1014 Chillicothe  
Whittington James T (Amanda E), eng, h 1851 N Waller

## SMITH LUMBER CO.

Will Furnish Materials to Build  
or Build You a House Complete

1001-1005  
LINCOLN  
STREET  
BOTH PHONES

- Whitworth James H (Agnes), mach, h 306 E 3d  
Wickerham Phil S, civil eng 54 Turley bldg, r 3d  
Widdig Adam D (Josephine), h e s Bloom 6 n of 4th,  
S'ville P O  
Widdig Charles (Anna), grocer w s Chillicothe r n of  
Spring la, h w s Chillicothe 3 n of Spring la  
Widdig C Edward, packer, b 527 Clinton av  
Widdig Fred W (Martha A), car repr, h 1307 High  
Widdig Katherine, clk, b 1341 Park av  
Widdig Rosie, dom 1414 Offnere  
Wiechens Louise (wid Theodore F), cigars, h 32 W 7th  
**WIECHENS T F (Wig's Place), P J L Haubert Mgr,**  
Cigar Mnfr and Dealer in Cigars, Tobacco and  
Pipes, Pipes Repaired, 507 Chillicothe, Home Tel  
373  
Wiechens Wilhelmina T (wid Henry), millinery 207  
Chillicothe, h 142 Gallia  
Wiehle Lena, smstrs, b 74 E 7th  
Wiehle Margaret (wid Wm), h 74 E 7th  
Wiget Charles T (Lucy; Heid & Wiget), h 1120 Chillicothe  
Wiggins Arch, shoewkr, b W P Wilcoxon  
Wiggins Emma, b 142 Gallia  
Wiggins Henry P (Clara), drugs 110 E 9th, h same  
Wiggins Minnie T, milliner, b 142 Gallia  
Wiggins Wilhelmina (wid Henry), h 142 Gallia

- Wikoff Allen T (Clara W), painter, h 9 S Thompson  
 Wikoff Edith M, shoewkr, b 110 N Thompson  
 Wikoff Ella Mrs, h 653 E 8th  
 Wikoff Emmett M (Emma), h 341 E 3d  
 Wikoff Everett L, clk, b 341 E 3d  
 Wikoff Gilbert M, lab, b 110 N Thompson  
 Wikoff Sarah I, dom, b 341 E 3d  
 Wikoff Thomas, shoewkr, b 653 E 8th  
 Wikoff Wm W (Elizabeth M), carp, b 110 N Thompson  
 Wilburn Charles M (Susanna), clk, b rr 1019 Chillicothe  
 Wilburn Dora C, mgr Mrs Mary Hoffman, millinery, 294  
 Gallia, res Xenia, Ohio  
 Wilburn John, shoewkr, b rr 1019 Chillicothe  
 Wilburn Lucy, b Joseph Bevans  
 Wilburn Oscar H (Jewel), air inspr, b 756 E 8th  
 Wilburn Robert T (Lizzie), lab, h 319 Jackson  
 Wilcox Lloyd (Sallie), planing mill Jackson s e cor Front,  
 res Harrisonville Pike, Sville P O  
 Wilcoxon Alva R, carp, b W P Wilcoxon  
 Wilcoxon Wm P (Martha E), shoewkr, h Fullerton, Ky  
 Wildermuth Katherine (wid John), b 360 E 7th  
 Wiley Sylvester (Josie), fireman, b 332 Robinson av  
 Wilhelm Albert L (Minta A), com trav Ports Shoe Co, h  
 376 E 5th  
 Wilhelm Bertha M, tchr, b 1308 McConnell av  
 Wilhelm Building, 4th, n e cor Court  
 Wilhelm Charles H (Emilie), com trav, h 353 E 5th  
 Wilhelm Edith C, shoewkr, b 176 W 3d  
 Wilhelm Edna E, music tchr, b 1308 McConnell av  
 Wilhelm Eleanor S, tchr, b 353 E 5th  
 Wilhelm Emily C (wid George), h 63 E 2d  
 Wilhelm Emilie J, student, b 353 E 5th  
 Wilhelm George S, asst city eng, h 63 E 2d  
 Wilhelm Ida C, shoewkr, b 1308 McConnell av  
 Wilhelm Ida M, b 1224 McConnell av  
**WILHELM JOHN A (Laura R), Circulation Mgr The  
 Blade, h 16 W 4th**  
 Wilhelm John D, tinner 101 W Front, h same  
 Wilhelm John F, com trav J G Reed Co, b 63 E 2d  
 Wilhelm Karl J P, electr, b 1308 McConnell av  
 Wilhelm Louis (Louisa), harnessmkr, h 1308 McConnell av  
 Wilhelm Margaret, tchr, b 353 E 5th  
 Wilhelm Nora A, shoewkr, b 1308 McConnell av  
 Wilhelm Oscar T (Mina), cashr P O, h 387 E 5th  
 Wilhelm Pauline L, b 63 E 2d  
 Wilhelm Purcell J, com trav, b 63 E 2d  
**WILHELM WALTER L (Martha), Jeweler and Op-  
 tician, Watches and Diamonds 417 Chillicothe, h 305  
 Gallia**  
 Wilhelmette Flats, n e cor 4th and Court  
 Wilkinson A L, sec The Ports Gas Co, res Detroit, Mich  
 Will Bertha A, shoewkr, b 180 W 2d  
 Will Frances M, b 180 W 2d  
 Will John (Catharine), street sprinkler, h 180 W 2d  
 Will Louise E, shoewkr, b 180 W 2d

- Will Thomas, driver The Gilbert Grocery Co, b 180 W 2d  
 Willey Arthur, b 10 E 2d  
 Willey Ray G (Anna E), solr Western & Sou L Ins Co,  
 h 62 E 7th  
 Williams Albert A, air inspr, b 86 Kinney la  
 Williams Alonzo C (Amelia), clk, h 27 W 9th  
 Williams Anna, dom 35 W 2d  
 Williams Annie Mrs, b 329 W Front  
 Williams Ansel (Rosa B), farmer, h Fullerton, Ky  
 Williams Arthur (Josie), car repr, h 468 E 8th  
 Williams Arthur R (May), pharmacist D R Spry, h 812  
 Washington  
 Williams Augustus D (Martha), car repr, h 10 Mabert  
 rd  
 Williams Bertha, dom 72 W 8th  
 Williams Bertha A, dressmkr, b Turl Brooker  
 Williams Catharine (c), h 106 E 11th  
 Williams Catherine B, tchr, b 333 E 5th  
 Williams Charles R (Clyde), shoewkr, h Fullerton, Ky  
 Williams Charlotte L (wid Henry), b 812 Washington  
 Williams Chester J, shoewkr, b 86 Kinney la  
 Williams Cleveland, lab, b Mark Williams  
 Williams David L (Ida C), com trav, h 165 E 4th  
 Williams Edward (Claudie F), lab, h Star Yards  
 Williams Eliza A (wid John), h 641 E 6th

## THE TIMES GOES IN FOUR-FIFTHS OF PORTSMOUTH HOMES

- Williams Evan C, student, b 231 E 2d  
 Williams Frank C (Lutie J), electrn, h 312 E 11th  
 Williams Frank H (Katharine), physician 176 E 9th, h  
 same  
 Williams George (Cammie), clk, h s s Walnut, 4 e of  
 Plum E P  
 Williams Guy V (Nannie), com trav Portsmouth Shoe  
 Co, h 384 E 5th  
 Williams G Washington (Katherine M; Williams &  
 Bagby), h 1319 Grandview av  
 Williams Hamilton W (Florence M), car repr, h 86 Kin-  
 ney la  
 Williams Hannah (wid Wm), b 139 E 3d  
 Williams Harry D (Anna D), eng N & W, h 395 E 11th  
**WILLIAMS HUGH B (May), Ground Floor Studio,**  
**Portraiture and Amateur Finishing 22 Gallia, h 139**  
**E 3d**  
 Williams Huston S, shoewkr, b 83 15th  
 Williams James A (Mary L), tmstr, h 73 W 9th  
 Williams James B, lab, b Jerry M Williams  
 Williams James D, student, b 231 E 2d  
 Williams James H, hostler, b 73 W 9th  
 Williams James M, sec-treas The Breece Mnfg Co, h  
 447 E 5th  
 Williams Jamie, clk, b 231 E 2d

- Williams Jennie K (wid Samuel T), h n s Kinney la, i  
e of Waller
- Williams Jerry (c), lab, b 1315 Kinney
- Williams Jerry M (Leona), lab, h S Ports, Ky
- Williams Jesse E, shoewkr, b 86 Kinney la
- Williams John (Lizzie), lab, h 111 E 2d
- Williams John (Victoria, lab, h Dry Run rd W P, R F  
D No 1
- Williams John E (Sallie D), pres The Mitchell Mnfg  
Co and vice pres and genl mgr The Excelsior Shoe  
Co, h 231 E 2d
- Williams John J (c), lab, b 1302 N Waller
- Williams John L (Emmaline), h 10 Mabert rd
- Williams John M (Alice D), pres Williams Lumber Co,  
h 128 E 9th
- Williams John R (Florence L), foreman, h 86 W 9th
- Williams Jonathan B, lab, b Mark Williams
- Williams Laura, b 130 E 3d
- Williams Laura, shoewkr, b rr 112 Gallia
- Williams Leslie W, clk, b 468 E 8th
- Williams Lida J Mrs, dressmkr, h 84 W 10th
- WILLIAMS LUMBER CO THE, John M Williams**  
Pres, Roy A Williams Sec- Treas, Lumber, Lath,  
Shingles and Building Material, Office, Mill and  
Yards Gallia Pike and Brewery Hollow, Both  
Phones



## MONUMENTS

**THE C. C. BODE GRANITE CO.**

1002 OFFNERE  
Home Phone 398

- Williams Lydia A (J B Gilson), h 927 Washington
- Williams Mark (Sarah J), lab, h Star Yards
- Williams Martha Mrs, Indrs, h rr 112 Gallia
- Williams Martha M, Indrs, h rr 1219 Findlay
- Williams Mary, mach hand, bds 130 Gallia
- Williams Mary A, clk, b 86 18th
- Williams Mary E (wid Wm), b 450 E 7th
- Williams Mary V (wid Enoch D), b 312 E 7th
- Williams Maurice B (Lucile), shoe ctr, h 450 E 7th
- Williams Melvina (wid James), b Turl Brooker
- Williams Milford (Cosby), lab, h Dry Run rd. W P, R F D  
No 1
- Williams Mima, shoewkr, b 156 E Front
- Williams Mode (Millie J), lab, h 156 E Front
- Williams M Margaret, b 165 E 4th
- Williams Norman (Nora C), car repr, h 485 Robinson av
- Williams Oscar L (c), lab, b 1302 N Waller
- Williams Ransom B (Coosie), farmer, h 516 E 8th
- Williams Rausa D, b 741 E 9th
- Williams Roy A (Mary), sec and treas Williams Lumber  
Co, h 884 Gallia
- Williams Ruby P Mrs, tchr, b 315 Gallia
- Williams Samuel A (F Merl), foreman, h 381 Highland av
- Williams Sarah A, laundry wkr, b 107 N Bond
- Williams Stella (c), dom 412 Washington



Williams Susie (wid John), r 105 W Front  
 Williams Susie, dom Washington Hotel  
 Williams Theodore (c), plasterer, r 106 E 11th  
 Williams Thomas, pedler, b Biggs House  
 Williams Wm (Laura), lab, h Star Yards  
 Williams Wm G (Mary E), pres The Inter-State Transfer  
 & Storage Co, h 222 Gallia

Williams Wm H (Florence C), h 83 15th  
 Williams Wm H, com trav, b 165 E 4th  
 Williams Wm J, shoewkr, b 83 15th  
 Williams Wm T (Emma R), car repr, h 354 Robinson av  
 Williams & Bagby (G W Williams, A M Bagby), mfg  
 opticians 61 Chillicothe

Williamson Bessie, clk, b Mary E Williamson  
 Williamson Catherine (c), h 88 E 9th  
 Williamson Edward S (Katherine), capt str Chesapeake,  
 b 10 E 2d

Williamson Ella, tchr, b Mary E Williamson  
 Williamson Ella B (wid Thomas W), b 145 E 11th  
 Williamson George (Lou), huckster, h rr 119 E 4th  
 Williamson G Howard (Emily D; Williamson & McCall),  
 h 50 E 2d

Williamson Mary E (wid George), h Dry Run rd, W P,  
 R F D No 1

Williamson Olive, nurse, b 319 E 11th

---

## **J. W. BAHNER** | **Real Estate**

**Security Bank Bldg.**

---

Williamson Wm H (Mary), eng, h 712 Court  
 Williamson Wm H jr, shoewkr, b 712 Court  
 Williamson & McCall (G Howard Williamson, Herbert Mc-  
 Call), dentists 323 Masonic Temple

Willis Alfred B, hardware 585 Robinson av, h 583 same

Willis Arthur H, brkmm, b 378 Gallia

Willis A Vernon, baker, b 378 Gallia

Willis Benjamin T (Martha A), h 583 Robinson av

Willis Charles, appr, r 68 E 8th

Willis Chester S, shoewkr, b 378 Gallia

Willis Clarence E, lab, b 345 E 11th

Willis Estella G, shoewkr, b 378 Gallia

Willis George W (Ruth), clk, h Front, 2 e of Market,  
 S'ville P O

Willis Grace, shoewkr, b 334 E 4th

Willis Guard, clk, h S Portsmouth, Ky

Willis Harry E, shoewkr, b 511 Glover

Willis Harvey L, opr C & O Ry, h S Portsmouth, Ky

Willis Isaac C (Rosa K), shoe ctr, h 511 Glover

Willis Jacob (Lillie), lab, h e s School Run rd, 1 n of  
 Gallia Pike

Willis Jerry, lab, b F M Stewart

Willis John, lab, b G W Willis

Willis John, iron wkr, b 624 John

Willis J Gilbert (Blanche), shoewkr, h 922 Washington

Willis Lizzie Mrs, boarding 821 Findlay  
 Willis Mabel I, b 821 Findlay  
 Willie Nannie E (wid Jerome), h 378 Gallia  
 Willis Nellie, b 26 E 6th  
 Willis Perry E, lab, b 345 E 11th  
 Willis Rebecca (wid John), b G W Willis  
 Willis Roy P, cook, h 345 E 11th  
 Willis Samuel (Ella), farmer, h 345 E 11th  
 Willis Sarah E, b 511 Glover  
 Willis Thomas (Mary E), h 334 E 4th  
 Willis Virgil, shoewkr, b 1307 Kinney  
 Willis Wm P, shoewkr, b 511 Glover  
 Wills Grace M, dom 212 W 2d  
 Wilson Andrew A (Cora M), eng N & W, h 616 E 9th  
 Wilson Charles W (M Adelia), ins agt, h 134 W 6th  
 Wilson Claude (Hermie), steelwkr, h 27 W Rhoades av,  
 N B  
 Wilson Edward L (Mary F), boilermkr, h 1527 Offnere  
 Wilson Eli S (Ruhama), h 515 Robinson av  
 Wilson Elizabeth (c), h 138 16th  
 Wilson George A (Adelia), carp, h 703 John  
 Wilson George W (Margaret), bricklyr, h 458 E 6th  
 Wilson Gertrude, shoewkr, b 821 Harvard  
 Wilson G Ruth, shoewkr, b 122 W 3d  
 Wilson Hugh T (Little & Wilson), res Detroit, Mich

## INMAN & GRAHAM

15 GALLIA BOTH PHONES

## INSURANCE

— AND —

## REAL ESTATE

Wilson James E (Anna E), asst sec N & W Ry Y M C A,  
 h n s Gallia, 2 e of Norfolk  
 Wilson James H (Alice E), shoewkr, h 308 E 3d  
 Wilson James W (Margaret), brkmm, h 1113 Clay  
 Wilson John (Margaret C), brickwkr, h 110 Scioto  
 Wilson John D (Hattie M; DeVoss & Wilson), h 1341  
 Grandview av  
 Wilson Mamie, b 616 E 9th  
 Wilson Margaret A (wid Herbert), b 391 Highland av  
 Wilson Mary (wid John), h 229 E 3d  
 Wilson Maud M, shoewkr, b 821 Harvard  
 Wilson M Carrie, b R J Wilson  
 Wilson Nannie Mrs, shoewkr, b 1801 Offnere  
 Wilson Roland, shoewkr, b 210 W 3d  
 Wilson Rufus J, eng N & W, h n s Gallia 1 e of Chestnut,  
 E P  
 Wilson Ruth G, shoewkr, b 210 W 3d  
 Wilson Sherman, cook, r 18 $\frac{1}{2}$  Gallia  
 Wilson Simpson W (Belle), eng N & W, h e s Poplar  
 3 n of Gallia, E P  
 Wilson Thomas (Mary F), tmstr, h 122 W 3d  
 Wilson Thomas (Mary F), watchman, h 210 W 3d  
 Wilson Waitman, lab, h 511 Washington  
 Wilson Wm, lab, b 144 E 3d  
 Wilson Wm (c), painter, b 138 16th

- Wiltsee Charles, asst civil eng, b 153 E 4th  
 Wiltsee Raymond, asst civil eng, b 153 7 4th  
 Windel Albert B (Josephine), livery 70 W 3d, h 62 same  
 Windel Charles, shoerepr, h 37 E 11th  
 Windel Charles C, trav slsmn The Gilbert Grocery Co, h  
 63 Gallia  
 Windle Enoch E (Ida), painter, h rr 86 16th  
 Windle Nathaniel J (Melvina), painter, h 20 W 11th  
 Winfrey Frank B (Nora M), sec hd, h 352 Robinson av  
**WINGFIELD WM F, Billiards and Pool, Cigars and  
 Tobacco, Lunch Counter 525 Gallia, Home Tel X-  
 205, b 404 E 11th, Home Tel X-986**  
 Wingo Harvey P (Flora), carp, h S Portsmouth, Ky  
 Wingo John H (Etta M), carp, h S Portsmouth, Ky  
 Wingo Julia A, shoewkr, b Harry P Mingo  
 Wingo Lillie (wid Lloyd), nurse, h 63 W 2d  
 Winkler Fred C (Nora), clk, h 118 W 6th  
 Winkler John (Allie), shoewkr, h 1411 N Waller  
 Winkler Orin C (Phoeba C), eng, h e s Bloom 1 n of 4th,  
 S'ville P O  
 Winkler Pearl J (C Belle), shoewkr, h 29 W Front  
 Winkler Perry R (Ollie M), lab, h Harrison n e cor Jack-  
 son, S'ville P O  
 Winn Joseph (c), lab, h rr 142 15th  
**WINTER CHARLES, Henry H Winter Mgr, Shoes,  
 Agent for Douglas Shoe for Men, Red Cross Shoe  
 for Women, 509 Chillicothe, Home Tel 289, 585 Gal-  
 lia, Home Tel 710 and 424 Chillicothe**  
 Winter Frederick B, clk, b 140 E 8th  
 Winter Henry H (Willa R), mgr Chas Winter, h 44 W 9th  
 Winter John W (Mollie A), h 76 E 9th  
 Winter Margaret (wid Charles), h 140 E 8th  
 Winters Alfred N (Bertha R), lab, h e s Bloom 4 n of  
 4th, S'ville P O  
 Winters John F (Columbia C), marine eng, h 215 W Front  
 Winters S Clark, dept mgr Marting's, r The Grimes  
 Wintersole Edward, steelwkr, b E T Wintersole  
 Wintersole Edward T (Addie), steelwkr, h s s Gallia  
 pike, 1 e of N B  
 Wiram Anna M, shoewkr, b rr 738 E 8th  
 Wiram Grant (Mary A), lab, h rr 738 E 8th  
 Wirt Annie E, b 813 Findlay  
 Wirt Elizabeth A, bkpr W L Reinert Clothing Co, b  
 813 Findlay  
 Wirt Ellen M (wid Charles), b 403 Jackson  
 Wirt Margaret (wid John), h 813 Findlay  
 Wirt Mary E, clk, b 813 Findlay  
 Wise Charles (Mary F), shoewkr, h 19 S Offnere  
 Wise Charles J, shoewkr, b 21 E 10th  
 Wise Harry P (Sallie), gardener e s Chillicothe, 1 n of  
 Kinney la, h same  
 Wise Hugh (Sarah E), cigarmkr, h 112 N Thompson  
 Wise Hugh jr, stripper, b 112 N Thompson  
 Wise H Grantland (Maria W), clk, h 33 E 3d  
 Wise John (Frances D), shoewkr, h 254 W 2d

- Wise Lizzie, h 21 E 10th  
 Wise Lydia, b 112 N Thompson  
 Wise Samuel (Emma L; The Wise Tailoring Co), h 130  
     W 4th  
 Wise Tailoring Co The (Samuel Wise and Henry F  
     Myers), 612 Chillicothe  
 Wishon Anson B (Emma), contr rr 77 W 2d, h same  
 Wishon Charles A (Ella), eng. h 112 W 6th  
 Wishon E Henry, b 112 W 6th  
 Wiseman Ellwood, lab, b 436 Gallia  
 Wiseman S Grant (Lillie B), plumber Main n e cor  
     Bloom, S'ville P O, h same  
 Witherow Floyd O, shoewkr, b 1104 Chillicothe  
 Witherow Josie (wid James), h 1104 Chillicothe  
 Witherow J Edgar, shoewkr, b 1104 Chillicothe  
 Withers Wm H (Jennie P), brakeman, h 495 Robinson av  
 Wittenburg Anna E (wid Albert), h 388 E 7th  
 Wittenburg Lynn A, Reporter The Blade, b 388 E 7th  
 Wittmer Wm, molder, r 59 E 7th  
 Woellner Edwin D, mgr Home Loan Co, r 59 W 6th  
 Wohler John L (Cassie E), miller, h e s Bloom, i n of  
     4th, S'ville P O  
 Wolery A Lee, shoewkr, b 502 Robinson av  
 Wolery Charles A (Annie G), shoewkr, h 502 Robinson av  
 Wolery Harry C, shoewkr, b 502 Robinson av  
 Wolery Oren E, clk, b 502 Robinson av  
 Wolf Bertha, dom 182 E Rhoades av N B  
 Wolf Catherine (wid Job), h 180 14th  
 Wolf David S (Elvira F), lab, h 1440 High  
 Wolf Frank F, lab, b 180 14th  
 Wolf Frank R (Hettie), carp, h e end York N B  
 Wolf Frederick, steelwkr, b 182 E Rhoades av N B  
 Wolf Henrietta, shoewkr, b 180 14th  
 Wolf Jacob W, driver, b 716 Washington  
 Wolf John J, hostler, b 180 14th  
 Wolf Monford L (Ocie), clk R M S, h 1221 Franklin av  
 Wolf Myrtle E, b 1440 High  
 Wolf Roy J, hostler, b 1440 High  
 Wolfe Abram L (Emma B), millwright, h s s Gallia, 5  
     e of Norfolk E P  
 Wolfe Andrew (Dorothea; A Wolfe & Co), h 512 E 11th  
 Wolfe Andrew J (Elizabeth), h 134 E Rhoades av N B  
 Wolfe Anna L, b 48 E 4th  
 Wolfe A & Co (Andrew Wolf, Dorothea M Tooney),  
     dry goods 512 E 11th  
 Wolfe Carl, baker, b 48 E 4th  
 Wolfe Ephraim A (Jane), h 135 E Rhoades av N B  
 Wolfe Grace E, b Abram L Wolfe  
 Wolfe Herman R (Bessie F), switchman, h rr 1220 Sum-  
     mit  
 Wolfe John W, b 14 E Grace N B  
 Wolfe M Elizabeth, nurse, b 48 E 4th  
 Wolfe Peter M (Katie D), h 186 E 4th  
 Wolfe Samuel E (Lucina L), lab, h Bloom n w cor 4th,  
     S'ville P O

Wolff John H (A Katherine), clk, h 22 W 8th  
 Wolford Michael G (Georgia A), contr R R, h 184 E 2d  
 Wolford Sarah L, b 184 E 2d  
 Wolford Sheba B, b 184 E 2d  
 Wollam Addie O, shoewkr, b 16 E 6th  
 Wollam Edward W, ironwkr, b 16 E 6th  
 Wollam Forest O, clk, b 16 E 6th  
 Wollam Mary E (wid Wm J), h 16 E 6th  
 Wollam Ruth A, shoewkr, b 16 E 6th  
 Wollum Melissa (wid Thomas), b 109 Gay  
 Womack Albert B (Alice B), eng N & W, h 45 12th  
 Womack Archie E, shoewkr, b 244 E 4th  
 Womack Charles W, clk, b 45 12th  
 Womack Jacintha E, forewoman, b 244 E 4th  
 Womack Jennie (wid Egbert), h 244 E 4th  
 Woman's Christian Temperance Union, 64 W 2d  
 Womble John (Susannah), b 469 E 7th  
 Wonderland Coal Co The, B F Vincent pres, H C Stalder  
 sec, miners 420-421 Masonic Temple  
 Wonock Henry (Ada), veneerwkr, h 102 E Front  
 Woo Dewey, Indryman, r 217 Chillicothe  
 Woo Lij, Indryman, r 217 Chillicothe  
 Woo Yon, laundry 217 Chillicothe, h same  
 Wood Arnold, shoewkr, b Charles L Wood

## **EUGENE E. KNOX** 311-313 MASONIC TEMPLE

### **FIRE, LIFE AND ACCIDENT INSURANCE**

INSURES ANYTHING INSURABLE PHONES: HOME 104-BELL 411

Wood Benjamin (c), houseman Washington Hotel  
 Wood Carey C, com trav Tracy Shoe Co, b 118 W 4th  
 Wood Charles L (Helen M), farmer, h Galena pike W P,  
 Bertha P O  
 Wood Charles L jr, student, b Charles L Wood  
 Wood Daisy H, h 96 W 2d  
 Wood Eastburn R (Mabel A), inspr Ohio Insp Bureau, h  
 468 E 6th  
 Wood Emmet R, mach, b 96 W 2d  
 Wood F Marion (Hannah), shoewkr, h 20 W Stanton av  
 N B  
 Wood H Obed (Sallie), plumber, h 408 E 8th  
 Wood Ida M (wid Charles C), b 200 12th  
 Wood James A (Nellie), com trav, h 16th n e cor Dewey  
 Wood James B, farmer, b Charles L Wood  
 Wood James R, houseman 222 Gallia  
 Wod Jennie, shoewkr, b 199 W 4th  
 Wood Joanna (wid Andrew W), b 235 E 3d  
 Wood John B (Ella L), com trav, h 28 W 3d  
 Wood Kate Mrs, b 128 E 9th  
 Wood L Ellen, dressmkr, h 65½ W 2d  
 Wood Sarah F, dressmkr, b 65½ W 2d  
 Wood S Retta, dom 222 Gallia  
 Wood Wm A (Jennie L), mach, h 199 W 4th  
 Wood Wm L (Ella M), slmn, h 1227 Hutchins av

Woodall R Alva (Ollie), photogr, b 1227 Franklin av  
 Woodram Clyde, car repr, b 323 Gallia  
 Woodrow Alexander C, atty 121 W 3d, b same  
 Woodruff Edna, shoewkr, b 250 Gallia  
 Woodruff Mary (wid Isaac), h 558 E 7th  
 Woodrum Harry C (Etta M), finisher, h 712 John  
 Woods Benjamin (c), lab, b 135 E 11th  
 Woods Claris (Nettie), carp, h 115 E Front  
 Woods Henry (c), fireman, r 144 E 11th  
 Woods Howard C (Lola M), shoewkr, h 271 W 2d  
 Woods John (Clara), foreman, h 507 Offnere  
 Woods John F (Melinda), lab, h Dry Run rd W P, R F  
 D No 1  
 Woods John T (c), lab, h 166 E 9th  
 Woods Katharine, b 199 E 3d  
 Woods Wm B (c), lab, b 166 E 9th  
 Woods Wylie G (Elizabeth), steelwkr, h 496 Robinson av  
 Wooster Samuel H (Ethel), printer, h 818 Chillicothe  
 Worden Peter A (Eva M), eng N & W, h 420 E 11th  
 Workman Alonzo H (Sadie), cond N & W, h 1317 Center  
 Workman Allen J (Lillie), lab, h 105 E 11th  
 Workman Andrew J (L May), boilerwkr, h rr 1420 Mc-  
 Connell av  
 Workman Charles H (Cora L), fireman, h n s Walnut 9 w  
 of Chestnut, E P

## **P**ORTSMOUTH GERMAN B. & L. ASSN. CO.

MONEY TO LOAN  
 ON  
 CITY PROPERTY  
 MASONIC TEMPLE

Workman Emma Z, b 34 E Front  
 Workman Frances (wid George), h 34 E Front  
 Workman G Edward (Lena), tilewkr, h rr 53 Mill  
 Workman James M, mach opr, b 105 E 11th  
 Workman Jennie (wid Ulysses G), h 1121 Lawson  
 Workman Robert, fireman, r n s Gallia, 3 e of Norfolk  
 E P  
 Workman Thomas J (Tennie), cond N & W, h 675  
 Grant  
 Worley Grace E, dressmkr, b 388 Highland av  
 Worley Mary M (wid Wm A), h 319 E 6th  
 Worthington Finley (Elizabeth), huckster, h 738 Gallia  
 Worthington John W, car repr, b 807 Harvard  
 Wortman Maude A, shoewkr, b 154 E 4th  
 Wortman Rachel (wid Charles), h 154 E 4th  
 Woten John (Emily), h 1908 Timmonds av  
 Woten Lucinda, b 1908 Timmonds av  
 Woten Mary, b 1908 Timmonds av  
 Woten Sarah, milliner, b 1908 Timmonds av  
 Wrenn Wm H (Virginia H), sta eng, h 66 E Grace N B  
 Wrigglesworth John, janitor, r 501 E 8th  
 Wright Arthur R (Adell), fireman, h rr 174 14th  
 Wright Burnie S, shoewkr, b 154 E 10th  
 Wright Ernie, shoewkr, b 154 E 10th  
 Wright Henry (Nancy J), lab, h Fullerton, Ky

- Wright Maria (c), Indrs, h 138 15th  
 Wright R Clarence (May L), shoewkr, h 283 17th  
 Wright Wm, fireman, r M S Abbott  
 Wunderlich Paul (Emma A), shoe cutter, h 504 Grant  
**WURSTER BROS (John and J George Wurster),**  
 Drugs, Photographers' and Physicians' Supplies 419  
 Chillicothe, Tels Home 272, Bell 222  
 Wurster Eugene J, student, b 259 E 6th  
 Wurster John (Eleanor; Wurster Bros), h 259 E 6th  
 Wurster J George (Wurster Bros), h 12 W 5th  
 Wurster W Albert (Elizabeth M), asst sec and treas The  
 Tracy Shoe Co, h 12 W 5th  
 Wyans Elida M (wid John), nurse, h 220 12th  
 Wyant George H (Celia), foreman, h 1341 Spring av  
 Wyatt Grover C (Mabel), fireman, h 1228 Grandview av  
 Wykoff Charles, carp, b 220 Robinson av  
 Wykoff Mahlon (Mattie), lab, h e s Harrison av, 2 n  
 of Oak N B  
 Wykoff Roy (Edith M), shoewkr, h 711 John  
 Wyllie Arthur, stockkpr, b 10 E 2d  
 Wymer Alice E (wid Jesse), b 312 E 10th  
 Wymer Charles H (Nannie), boiler mkr helper, h 1201  
 Findlay  
 Wymer George W (Mary F), grocer 1101 Offnere, h  
 same

---

## TRY A TIMES WANT AD.

---

- Wynne Carl W, veneer wkr, b 141 E 3d  
 Wynne Mary Mrs, phone opr, b 248 E 6th  
 Wynne Ruth C, shoewkr, b 141 E 3d  
 Wynne Wm W (Maggie J), porter Haas Clothing Co, h  
 141 E 3d

### Y

- Yaeger Henry F, com trav, b 112 W 4th  
 Yager Charles E (Emma E), lab, h 164 12th  
 Yago Ernest (Dora), brakeman, h 1112 Hutchins av  
 Yanakakis John, confr 707 Chillicothe, h same  
 Yankee Wm M, watchmkr rr 182 E 11th, h same  
 Yarnall J Wm (Christina B), shoewkr, h 304 Court  
 Yates Catherine, clk, b 606 Gallia  
 Yates Grover C, brakeman, b 606 Gallia  
 Yates Ross, b 606 Gallia  
 Yeager Charles C (Lilly M), ins, h 824 N Offnere  
 Yeager Albert H, shoe cutter, b 332 E 4th  
 Yeager Carrie R, shoewkr, b 329 E 9th  
 Yeager Edward L (Margaret), foreman, b 29 E 7th  
 Yeager Ella (wid Thomas), b 25 E 2d  
 Yeager Emeline (wid Wm J), b 202 E 5th  
 Yeager Emily M, b 118 W 4th  
 Yeager Gustave A, shoewkr, b 118 W 4th  
 Yeager Katherine M, shoewkr, b 332 E 4th  
 Yeager Margaret (wid Henry P), b 118 W 4th

- Yeager Mary L (wid Peter), h 332 E 4th  
 Yeager Phoebe J, shoewkr, b 329 E 9th  
 Yeager Regina M, student, b 118 W 4th  
 Yeager Thomas H, b 25 E 2d  
 Yeager Wm C (Ella D), shoewkr, h 329 E 9th  
 Yeagle Mary, Indrs, b 17 E 4th  
 Yeagle Walter, lab, b 212 E Rhoades av, N B  
 Yeagley Paul R (Anna), shoectr, h 363 12th  
 Yealey Warren, steelwkr, b John Bell  
 Yealie Patrick, millwright, b 167 E Rhoades av, N B  
 Yeley James C (Jessie A; Bierley & Yeley), h 38 E 4th  
 Yenner Frank, tchr high school, h 70 E 8th  
 Yinger Fred (Sarah A), farmer, h e s 3d, 6 n of Davis W P  
 Yinger Jacob A (Bertha), grocer, 506 Campbell av, h same  
 Yinger Lawrence W, farmer, b Fred Yinger  
 Yinger Lucy, shoewkr, b 506 Campbell av  
 Yinger Matilda, shoewkr, b 506 Campbell av  
 Yingling Wm W (Elva M), foreman, h 186 E 4th  
 York Ethel M, b 451 E 6th  
 York Leo D, electn, b 451 E 6th  
 York Levi D (Alice), pres The York Portland Cement Co and The Central Natl Bank, h 335 Jackson, Rose Ridge  
 York Mary E, general store 215 E Gallia av, h 219 same, N B  
 York Place, Front s w cor Chillicothe  
 York Portland Cement Co The, Levi D York pres, Lewis E Miller vice pres, Edward D Stevens sec-treas, N B  
 York Ralph, ironwkr, b 1707 Grandview av  
 York Raymond D (Amy T), h 1902 Summit  
 York Robert R (Nellie), steelwkr, h 219 E Gallia av, N B  
 York Thomas L (Hattie A; York & Hans), h 285 E Gallia av, N B  
 York Wm L (Annabell), mach, h 26 W 4th  
 York W Harry (Eva), roll turner, h 451 E 6th  
 York & Hans (T L York, Henry Hans), lunch stand E Gallia av, N B  
 Yost Louis, h 100 E 3d  
 Yost Philipine, tchr Bond St School, b 100 E 3d  
 Young Adaline (wid Louis H), h 50 E 3d  
 Young Adam (Margaret), h 1427 Offnere  
 Young Adam (Nellie M), shoewkr, h 251 W Front  
 Young Charles (Elizabeth A), lab, h 229 W Front  
 Young Charles, shoectr, b East End Hotel  
 Young Charles P (Emma L), shoewkr, h 268 W 2d  
 Young Grace L, asst librarian Free Public Library, b 50 E 3d  
 Young Harriet M (wid Oliver), propr East End Hotel 1106-8 Lawson  
 Young James, lab, b Crecia Snyder  
 Young James (Katie), steelwkr, h n s Spruce 3 e of Harrison av, N B  
 Young Margaret E, steno J F Davis Drug Co, b 1427 Offnere  
 Young Mary E (wid Chris), b 50 E 3d



**YOUNG MEN'S CHRISTIAN ASSOCIATION N & W RY DEPT, E F Rideout Genl Sec, G L Pake Asst Genl Sec, G S Sprouse Religious Work Director, A G Armbrister Asst Sec, James Duncan Asst Sec, n s Gallia av, opp Norfolk E P, Home Tel 129**  
 Young P W (Laura F), dentist 304½ Chillicothe, h 398 Grant

Young Stewart, driver, b East End Hotel  
 Young Wiley (May L), brickmkr, h 98 15th  
 Youngman Adam, shoewkr, h 62 E 11th  
 Youngman Anna C, shoewkr, b 62 E 11th  
 Youngman Anna M, b 376 12th  
 Youngman Barbara, clk, b 376 12th  
 Youngman Charles W (Emma M), electn, h 487 Logan  
 Youngman George (Eliza), shoemkr 84½ E 9th, h 315 E 11th  
 Youngman George A, elec eng, b 376 12th  
 Youngman Henry J, lab, b 376 12th  
 Youngman Ida M Mrs, dressmkr, h 1402 Findlay  
 Youngman John, foreman, b 62 E 11th  
 Youngman John, foreman, r 1006 Findlay  
 Youngman Margaret (wid Adam), h 376 12th  
 Youngman Margaret, clk, b 376 12th  
 Youth Frank, shoewkr, b 112 W 4th  
 Youth Frank jr, shoewkr, b 112 W 4th

## UNION TRANSFER

1009 CLAY Home Tels. Y-1049, X-1225

**Transfer and Storage  
 Package Delivery  
 Piano Movers  
 Packers and Shippers**

Yuenger Albert (Ada), soft drinks 318 Chillicothe, h 1415 McConnell av  
 Yuenger Anna A, b 71 W 8th  
 Yuenger Carl J, shoewkr, b 71 W 8th  
 Yuenger Edward J (Rosa), shoectr, h 317 E 6th  
 Yuenger John I. (Nellie F), shoewkr, h 313 E 10th  
 Yuenger Joseph A (Laura L), clk, h 252 E 11th  
**YUENGER PHILIP, Assistant Fuller Bros, h 71 W 8th**  
 Yuenger Wm W (Mayme A), clk, h 386 E 11th

## Z

Zamp Frank (Nannie), mach hand, h 360 E 7th  
 Zamp John, stove mounter, b 184 W 4th  
 Zaph Jacob (Flora), gardener Chillicothe n e cor Kinney la  
 Zaph Thomas, h 76 Kinney la  
 Zeek Edward (Perlina B), steelwkr, h 65 E Rhoades av N B  
 Zehner Frederick W, locksmith 186 W 4th, h same  
 Zehner Louise C J, b 186 W 4th  
 Zeigler Eli J (Josephine), h 212 W 2d  
 Zeigler Maude J, steno, b 212 W 2d  
 Zeigler Myrtle T, steno, b 212 W 2d  
 Zeisler Anna B, shoewkr, b 167 E 3d  
 Zeisler Elizabeth, dressmkr, b 167 E 3d

- Zeisler Freda, b 167 E 3d  
 Zeisler George (Anna B), sec The Portsmouth Brewing  
 and Ice Co, h 60 E 3d  
 Zeisler John (Barbara), carp, h 167 E 3d  
 Zeisler Pearl E Mrs, b 1416 Offnere  
 Zeisler Wm A, shoewkr, b 167 E 3d  
 Zell Raymond A, clk, b 295 Gallia  
 Zeune John H (Fannie C), lineman, h 371 Highland av  
 Zimmerman Marcus B (Josephine), lab, h 162 15th  
 Zimmerman Mary H, b 162 15th  
 Zimmerman Newton M, lab, b 162 15th  
 Zinnecker Chris H, proof reader, b 265 E 3d  
 Zinnecker Christian (Leah), shoewkr, h 265 E 3d  
 Zinnecker Mae P, clk, b 265 E 3d  
 Zinnecker Rebecca A, b 265 E 3d  
 Zinnecker Wesley D, tchr, h 265 E 3d  
**ZOELLNER ALBERT** (Lena), Jeweler and Optician  
 302 Chillicothe, h same, Tels Home 286, Bell 169-R  
 Zoellner Charles W (Emma; Otto Zoellner & Bro), h 118  
 E 4th  
 Zoellner Karl, optician Albert Zoellner, b 302 Chillicothe  
 Zoellner Mary S (wid Philip), h 307 Court  
**ZOELLNER OTTO & BRO** (Charles W and Otto P  
 Zoellner), Watches, Diamonds, Silverware, Glass  
 and Jewelry 415 Chillicothe, Home Tel 624

## HUBBARD TRANSFER

STORAGE PIANO MOVING  
 505 NINETEENTH ST. HOME PHONE X-1256 PACKING AND CRATEING

- Zoellner Otto P (Bertha; Otto Zoellner & Bro), h 160 E 4th  
 Zornes Charles B (Mary A), electn, h 16 W 10th  
 Zornes David M (Sarah A), blksmith, h 20 W 10th  
 Zornes David W, electn, h 16 W 10th  
 Zornes J Albert, hostler, h 419 Court  
 Zornes J Wilber, b 20 W 10th  
 Zornes Peter, stage hd The Orpheum  
**ZOTTMANN BROS** (George W and Wm F Zott-  
 mann), Proprs American Steam Laundry Thomp-  
 son st s of Front, Phones Home 87 and 173, Bell  
 87  
 Zottmann Carrie, tchr, b 11 S Offnere  
 Zottmann Catherine (wid Jacob), h 11 S Offnere  
 Zottmann Emma, mlrny 85 W 2d, b 11 S Offnere  
 Zottmann George W (Zottmann Bros), b 11 S Offnere  
 Zottmann Katherine, b 11 S Offnere  
 Zottmann Minnie, mlr, b 11 S Offnere  
 Zottmann Wm F (Zottmann Bros), b 11 S Offnere  
 Zucker Frances (wid Philip), h 325 E 11th  
 Zucker Louis A (Elizabeth), foreman, h 380 E 5th  
 Zucker Olga, phone opr, b 325 E 11th  
 Zuefle Lawrence (Catherine), jeweler 111 W 2d, h same  
 Zuewell Julius (Louise), steel wkr, b 285 E 3d  
 Zuhar Alfred W, steno, b 85 18th  
 Zuhar Charles W (Nannie L), car repr, h 85 18th

Zuhars Alfred (Almira), grocer S Portsmouth, Ky, h same  
 Zuhars Arnold (Eva), car repr, h S Portsmouth, Ky  
 Zuhars Martin (Mary), clk, h S Portsmouth, Ky  
 Zuhars Mary A (wid Theodore), dressmkr, b 70 E 4th  
 Zuhars Minnie (wid Fred), b 79 E Front  
 Zuhars Warren T (Julia A), pilot, h 808 Grimes av  
 Zull Charles A (Sarah B), bricklyr, h 1521 Offnere  
 Zull C Louis, student, b 1521 Offnere  
 Zwickert Charles C (Sarah), lab, h n s 5th 6 e of Bloom,  
 S'ville P O  
 Zwickert Mayme, shoewkr, b 1317 Center  
 Zwickert Milton N, shoewkr, b C C Zwickert

---

## Portsmouth College of Business

Fits Men and Women for Business Life and Furnishes Competent Help to the Business Man  
 Night Classes      Open All the Year      KRICKER BLDG.

---

# \$100 REWARD

The Association of American Directory  
 Publishers will pay \$100 reward for the  
 arrest and conviction of any person or  
 persons attempting to collect money on  
 fraudulent directory advertisements.

**WILLIAM H. BATES, SECRETARY,**  
**89 Third Avenue.                      New York City.**

Established 1870

# R. L. POLK & CO. PUBLISHERS

OF

- MEDICAL REGISTER AND DIRECTORY OF NORTH AMERICA,  
 DENTAL REGISTER OF THE U. S. AND CANADA,  
 FLOUR MILL AND GRAIN DIRECTORY OF THE U. S.  
 REAL ESTATE AND FINANCIAL REGISTER OF THE U. S. AND CANADA,  
 ARCHITECTS AND BUILDERS' DIRECTORY OF OHIO  
 —in Towns over 5,000 Population,  
 ARCHITECTS AND BUILDERS' DIRECTORY OF PENNSYLVANIA  
 —in Towns over 5,000 Population,  
 ARCHITECTS AND BUILDERS' DIRECTORY OF WESTERN NEW YORK,  
 —in Towns over 5,000 Population,  
 ARCHITECTS AND BUILDERS' DIRECTORY of Pittsburg and Allegheny County,  
 MARINE DIRECTORY OF THE GREAT LAKES,  
 MARINE REGISTER OF THE OHIO RIVER AND TRIBUTARIES  
 LUMBER DIRECTORY OF THE UNITED STATES.

ALSO

## Gazetteers and Business Directories

FOR THE STATES OF

- MICHIGAN, WEST VIRGINIA, TENNESSEE,  
 ILLINOIS, KENTUCKY, CALIFORNIA,  
 PENNSYLVANIA, INDIANA, WASHINGTON AND ALASKA  
 NEW JERSEY, IOWA, COLORADO,  
 MINNESOTA, WISCONSIN, WYOMING,  
 NORTH DAKOTA, TEXAS, UTAH,  
 SOUTH DAKOTA, MARYLAND, ARIZONA,  
 KANSAS, MONTANA, ARKANSAS,  
 MISSOURI, OREGON, IDAHO,  
 OKLAHOMA AND INDIAN TERRITORIES

## CITY DIRECTORIES

FOR

- Baltimore, Md.; Pittsburg and Allegheny, Pa.; Detroit, Mich.; Indianapolis, Ind.; Minn-  
 apolis, St. Paul and Duluth, Minn.; Memphis, Tenn.; Columbus and Toledo, Ohio;  
 Des Moines and Sioux City, Ia.; Superior, Wis.; La Fayette and Fort Wayne City  
 and Allen County, Ind.; Grand Rapids, Jackson City and County, Bay City,  
 Bartie Creek, Marquette City and County, Muskegon and Houghton City  
 and County, Mich.; Altoona, Braddock, Lancaster and York, Pa.;  
 Springfield, Ill.; Salt Lake City and Ogden, Utah; Pueblo, Colo.;  
 Seattle, Spokane and Tacoma, Wash.; Butte and Helena,  
 Mont.; Portland Ore., and fifty-four other cities.

General Offices, 68, 70 and 72 Griswold Street, Detroit, Mich.  
DISTRICT OFFICES:

- |               |              |               |           |             |                 |
|---------------|--------------|---------------|-----------|-------------|-----------------|
| CHICAGO.      | PITTSBURG.   | INDIANAPOLIS. | ST. PAUL. | ST. LOUIS.  | BALTIMORE.      |
| TOLEDO.       | MINNEAPOLIS. | PORTLAND.     | COLUMBUS. | DES MOINES. | SALT LAKE CITY. |
| SEATTLE.      | TACOMA.      | SPOKANE.      | HELENA.   | BUTTE.      | FT. WAYNE.      |
| GRAND RAPIDS. | WHEELING.    | DUBLUTH.      | MEMPHIS.  | SIOUX CITY. | LOS ANGELES.    |

R. L. POLK & CO.'S  
**PORTSMOUTH**  
**Classified Business Directory**

**1910-1911**

Headings marked thus (\*) are especially contracted for.

**ABSTRACTS OF TITLE.**

Mitchell J W, 39-41 Turley bldg

**ADVERTISING DISTRIBUTORS.**

Crian James, 120 Gallia

**AGENTS NOVELTIES.**

Lauffer Otto, 414 Masonic Temple

<p><b>SMITH LUMBER CO.</b>          Will Furnish Materials to Build          or Build You a House Complete</p>	<p><b>1001-1005          LINCOLN          STREET          BOTH PHONES</b></p>
------------------------------------------------------------------------------------------------------------------------	-------------------------------------------------------------------------------------------

**AGRICULTURAL IMPLEMENTS.**

Glockner Alex M, 206 Market  
 Sommer Bros, 220-222 Market

**\*AMBULANCE SERVICE.**

FULLER BROS, cor 2d and Washington

**ARCHITECTS.**

De Voss & Wilson, 55-57 Turley bldg

**ARTISTS.**

Henneke Anna D, 650 Vinton av

**ATTORNEYS-AT-LAW.**

Anderson T C, 4 Elk bldg  
 Ball Harry, 19-22 Turley bldg  
 Bannon & Bannon, 7-12 Turley bldg  
 Calvert R A, 51 W 2d  
 Daehler E J, 19-22 Turley bldg  
 Davidson J J (pension), 271 E 4th  
 Dever N J, 30 Gallia  
 De Voss J W (pension), 610 Clay

**ATTORNEYS-AT-LAW—Continued.**

Evans, Crawford & Micklethwait, 301-304 Masonic Temple  
 FINNEY FRANK B, 19 Gallia  
 Funk T K, 127 W 2d  
 Gilliland J R, 12 Turley bldg  
 Gilliland N B, 18 Gallia  
 Grice W B, 44-45 Turley bldg  
 Griffin F M (pension), Fullerton, Ky  
 Hazelbeck W C, 19 Gallia  
 Holcomb A T jr, 39-41 Turley bldg  
 Holcomb & Millar, 39-42 Turley bldg  
 James W D, 26 Turley bldg  
 Johnson S M, 133 W 2d  
 Miller C S, 28-29 Turley bldg  
 Milner, Miller & Searl, 223-234 Masonic Temple  
 Moulton F W, 19-22 Turley bldg  
 Myers R C, 34-36 Turley bldg  
 Newman G O, 14-17 Turley bldg  
 Newman O W, 14-17 Turley bldg  
 Osborn G M, 34-36 Turley bldg  
 Purdum J P, 1-2 Elk bldg  
 Richardson W B, Anderson bldg  
 Scudder G D, 5 Damarin blk  
 Small H L, 53 Turley bldg  
 Sprague W R, 30 Gallia

## **FULLER UNDERTAKER**

**AMBULANCE SERVICE**

CALLS ANSWERED  
 PROMPTLY DAY OR NIGHT  
 Cor. 2d and Washington Sts. Both  
 Phones 96

Thomas J S, 26-27 Turley bldg  
 Woodrow A C, 121 W 3d

**AUTOMOBILES, ACCESSORIES AND SUPPLIES.**

RUHLMAN GARAGE THE, 366-370 Gallia

**AUTOMOBILE GARAGES.**

RUHLMAN GARAGE THE, 366-370 Gallia

**AUTOMOBILE LIVERY.**

RUHLMAN GARAGE THE, 366-370 Gallia

**AUTOMOBILE TIRE REPAIRS.**

Schirrmann G J, 27-31 W 5th

**AUTOMOBILES AND GARAGES.**

Friel W J, 14-16 W 5th  
 PRICHARD R STANLEY, 39-41 Gallia  
 RUHLMAN GARAGE THE, 366-370 Gallia

**AWNINGS AND TENTS.**

Schroederer George, 133 W 3d

# MODEL HOME BAKERY

ADAM PFAU, Proprietor

Quality is Our Motto                      Clean and Sanitary

FOR GOODNESS SAKE, EAT QUAKER BREAD

We Use Nothing but the Very Best and Purest Materials.

PHONES: HOME 407 — BELL 279 W.

## \*BAGGAGE TRANSFER.

HUBBARD TRANSFER, 505 19th

UNION TRANSFER, 1009 Clay

## BAKERS.

Adams A W, 35 W Stanton av

Binder Michael, 1020 Chillicothe

Grassmann Charles, 715 Chillicothe

Haas Max, 36 Gallia

Kern Louis, 89 W 2d

Knittel Baking Co, 63 W 2d

MODEL HOME BAKERY, 97 E 11th

## TIMES WANT ADS. PAY

PFAU ADAM, 97 E 11th

Pfau Jacob, 455-457 E 11th

Seel Adam, 11 W 2d

Seitz M A Mrs, 519 Washington

## BANKS AND BANKERS.

Central National Bank The, 9 Gallia

FIRST NATIONAL BANK THE, Turley Bldg, Chillicothe n e cor 2d

Ohio Valley Bank The, s w cor Chillicothe and 6th

Portsmouth Banking Co The, 2d s w cor Court

Security Savings Bank The, 28 Gallia

## BARBERS.

Baker Henry (c), 308 Chillicothe

Bierley Joseph, s s Walnut 3 e of Norfolk, E P

Brammer W E, 918 N Waller

Burt Benjamin, 192 E Gallia av, N B

Cornute W L (c), Chillicothe n e cor 4th

Davis A M, 827 Campbell av

Dehart J H, Fullerton, Ky

Dill J F, 316 Chillicothe

Emmett Andrew, 105 W 2d

Evans H V (c), Turley bldg

Freeman Terrill (c), 150 E 11th

**BARBERS—Continued.**

Frick Philip, 170 E Gallia av, N B  
 Gooden Wm (c), 413 Chillicothe  
 Haubert J L, Jackson, S'ville P O  
 King Lou, 86 E 9th  
 Kirkendall Charles, 185 W 2d  
 Linck John jr, 34 Gallia  
 McElhanev Roy, 107 Market  
 McGowan J E, 192 E 9th  
 Maurer John, 1011 Clay  
 Partlow & Schuskey, 507 Gay  
 Patterson F N, 223 Market  
 Price Wm (c), 106 E 11th  
 Rice R N, 354 Gallia  
 Ritter E C, 521 Gallia  
 Russell R N, 589 Gallia  
 Servey F E, 708 Chillicothe  
 Shaw Crawford, 1021 Chillicothe  
 Snyder John, 176 E Gallia av, N B  
 Sperry & Waters, 416 Chillicothe  
 Sprague W A, 44 E Gallia av, N B  
 Wagner Christian, 838 N Offnere  
 White Frank (c), 113 W 2d  
 White G H, 269 E 9th

**MONUMENTS****THE C. C. BODE GRANITE CO.**1002 OFFNERE  
Home Phone 398**BICYCLES AND REPAIRS.**

Bagby W S, 47 Gallia  
 Glockner A M, 206 Market  
 PRICHARD R STANLEY, 39-41 Gallia  
 Quick Repair Shop, 111 Gallia

**BILLIARDS AND POOL.**

Colonial The, 19½ Gallia  
 Conroy Robert, 119 E 10th  
 Dill J E (c), 154 E 11th  
 Distel J R, 568 E 8th  
 Distel Bros, 602 Gallia  
 Frowine H E, n e cor Chillicothe and 6th  
 Ridings A J, 921 Chillicothe  
 Russ F J, Main, S'ville P O  
 Wingfield W F, 525 Gallia

**BLACKSMITHS**

Adkins Cain, Fullerton, Ky  
 Ault Adam, Main, S'ville P O  
 Burcham C S, 216 E Rhoades av N B  
 Chamblin H C, e s Gallia av, i e of Ohio av N B  
 Cross G W, 261 W 2d  
 Day D T, 1205 Findlay  
 Duvendeck J H, N Jackson, S'ville P O



Hehl P J. 76 W 3d  
 Jones E B. ss 11th, 1 e of Gay  
 Nickel W E. 1119 Monroe  
 Rainey J C. 81 W 3d  
 Reiser F J. rr 61 E 4th  
 Walker F S. ss 12th, 1e of Chillicothe  
 White R M. Raynor, 1 n of 7th

**BLANK BOOKS.**

KAH-PATTERSON PRINTING CO THE, 93 W 2d

**BOARDING HOUSES.**

Anderson Martha Mrs. 849 Gallia  
 Bailey Cora L. Mrs. 123 E 2d  
 Beckleham Frances Mrs. Gallia rd, E P  
 Berthold C E Mrs. 118 W 4th  
 Bowers Lucy Mrs. 184 E Rhoades av N B  
 Cremeans Sabina Mrs. 436 Gallia  
 Cross E A Mrs. 716 Washington  
 Crum Sanford. 415 E 10th  
 Davis Mary J (c). 118 12th  
 Dawson Elizabeth. 199 E 3d  
 Erwin Matilda Mrs. s s Walnut, 9 e of Norfolk E P  
 Flowers E J Mrs. 338 E 4th  
 Hart Jennie Mrs. 416 12th

# **J. W. BAHNER** | **INSURANCE**

**Security Bank Bldg.**

Hunter Evelyn. 15 E 6th  
 Just Lizzie Mrs. 453 (395) E 8th  
 Keer Marie E. 40 E 4th  
 McMeans Louise Mrs. 480 E 5th  
 Martin Wilhelmina Mrs. 65 E 8th  
 Montgomery M C Mrs. 31 W Front  
 Nancy Nancy J (c). rr 1 E 9th  
 Nelson F M. 140 E Gallia av  
 Patton Mary. b 98 E 2d  
 Powell Sarah Mrs. 111 12th  
 Proctor A B Mrs. 434 Gallia  
 Reinfrank G N. 805 Chillicothe  
 Rigrish Ella Mrs. 285 E 3d  
 Rogers Henrietta Mrs. 410 Gay  
 Spickard Fannie Mrs. 404 E 11th  
 Storer Victor. s s Gallia, 1 w of West av N B  
 Wallace C M. 193 E 9th  
 Willis Lizzie Mrs. 821 Findlay

**BOILERMAKERS.**

Hoosman H H, s of Gallia e of Kendall av

**BOOK BINDERS.**

KAH-PATTERSON PRINTING CO THE, 93 W 2d

**BOOKS AND STATIONERY.**

Brandau Book and Stationery Co, 304 Chillicothe  
 Corner Book Store, 1-3 W 2d  
 Reilly W W & Co, 517 Chillicothe  
 Schloss & Co, 414 Chillicothe  
 Treuthart J L, 107 W 2d

**BOTTLERS.**

Ice Cream and Bottling Co The, 260 E 10th

**BOX MNFRS—PAPER.**

Patterson T M Paper Box Co The, 33-39 W Front

**BREWERS.**

Portsmouth Brewing and Ice Co The, 258-264 W 2d

**BRICK MNFRS.**

Carlyle Paving Brick Co, S'ville P O  
 Harbison-Walker Refractories Co The, 31-33 Turley bldg  
 and Campbell av. s e cor Gallia  
 Heinisch & King, s s Gallia, 1 e of Mabert rd  
 Kentucky Fire Brick Co The, 401-404 Masonic Temple  
 Mead Isaac F & Son, Gallia and Mabert rd  
 Peebles Paving Brick Co The, New Boston

**THE OLD**  
**OHIO FARMERS**  
**LEADS THEM ALL**

**INMAN & GRAHAM**  
**AGENTS**  
**15 GALLIA BOTH PHONES**

Portsmouth Brick & Tile Co The, Broadway s e cor 6th  
 Portsmouth Paving Brick Co The, Chillicothe west end of

17  
 Scioto Fire Brick Co The, Main, S'ville, P O

**BRICK—PAVING—MNFRS.**

Peebles Paving Brick Co The, 317-320 Masonic Temple

**BROKERS—MERCANDISE.**

Grimes H S & Co, 100 W 2d

**BROKERS—MONEY.**

Home Loan Co, 1 Kricker bldg  
 Hopkins S V, 925 John

**BROOM MNFRS.**

Bauer J C, 1711 N Waller  
 Ekhart Charles, 156 12th

**BUILDERS' MATERIALS.**

Gilson J B, 82-88 W 3d  
 Legler Bros, 128 Gallia  
 Reitz Bros, 410 Masonic Temple  
**SMITH LUMBER CO THE, 1001-1015 Lincoln**  
 Webb D L, 476 Gallia  
 Williams Lumber Co, Gallia pike and Brewery Hollow

**BUILDERS' SUPPLIES.**

SMITH LUMBER CO THE, 1001-1015 Lincoln  
Sommer Bros, 220-222 Market

**BUILDING AND LOAN ASSNS.**

Citizens Savings & Loan Association Co, 410 Chillicothe  
Commercial Bldg & Loan Co The, 12 E 6th  
PORTSMOUTH GERMAN BUILDING & LOAN AS-  
SOCIATION CO THE, 200 Masonic Temple  
Portsmouth Savings & Loan Co The, 406 Chillicothe  
ROYAL SAVINGS AND LOAN CO THE, 19 Gallia

**BUILDING CONTRACTORS.**

SMITH LUMBER CO THE, 1001-1015 Lincoln

**\*BUSINESS COLLEGES.**

International Correspondence Schools, 324 E 5th  
PORTSMOUTH COLLEGE OF BUSINESS, 3d floor  
Kricker Bldg

**CARPENTERS.**

See Contractors—Carpenters.

**\*CARPET CLEANING.**

Portsmouth Carpet Cleaning Co, Chillicothe s w cor 13th

**CARPET WEAVERS.**

Schillinger John, rr 415 Sinton  
Smith Julia Mrs, rr 90 Gallia  
Stevens J S, 1420 Grandview av

**CARPETS, CURTAINS AND RUGS.**

Daehler F C Co, 82-86 W 2d  
Marting Bros Co The, 515 Chillicothe and 12-16 W 6th  
Peerless House Furnishing Co, 205-207 Market and 149  
W 2d  
Prindle Furniture Co, 114 W 2d

**CARRIAGE AND WAGON MNFRS.**

Carroll M F & Son, 174 W 2d  
Morford W C, rr 161 E 11th  
Nichols T B, 74 W 3d  
Schirrmann G J, 27-31 W 5th

**CASH REGISTERS.**

National Cash Register Co The, 114 Market

**CATERERS.**

Pfau Jacob, 455 E 11th  
Seel Adam, 11 W 2d  
Weatherwax Henrietta Mrs, 131 17th

**CEMENT CONTRACTORS.**

See Contractors—Cement.

**CEMENT MNFRS.**

York Portland Cement Co The, New Boston

**CEMENT—PORTLAND.**

SMITH LUMBER CO THE, 1001-1015 Lincoln

**CEMETERY AND LAWN DECORATIONS.**

BODE C C GRANITE CO THE, 1002 Offnere

**CHINA, GLASS AND QUEENSWARE.**

Bode C C & Co, 60-62 Gallia

Daehler F C Co, 82-86 W 2d

**CIGAR MNFRS.**

Behrens Frank, 136 W 5th

Brodbeck H A, rr 107 W 2d

Doerr Bros, 109 W 2d

Doerr J M, 23 Gallia

Heisel F V, 1012 Chillicothe

Schumann F J, 113 Market

Wiechens T F, 507 Chillicothe

**CIGARS AND TOBACCO.**

Griebel Leo, 915 N Waller

Miller C O, 103 W Front

Sailor Rhodes, Washington Hotel

Schilling W J, 402 Chillicothe

Wiechens T F, 507 Chillicothe

**CIVIL ENGINEERS.**

Rice Engineering & Construction Co, 419 Masonic Temple

Wickerham P S, 54 Turley bldg

**\*CLOAKS AND SUITS.**

Goodman Co The, 222 Chillicothe

**CLOTHES CLEANERS AND DYERS.**

Crenshaw A S (c), 100 E 11th

Schmidt Ludwig, 221 12th

Scott G T, 108 W 2d

**CLOTHING.**

Bankrupt Store The, 802 Chillicothe

Brown Joseph, 25 Gallia

Burt & Hall, 211-213 Chillicothe

Goodman A W, 127 W 2d

Haas Clothing Co The, 421-423 Chillicothe

Heer John, 401 Chillicothe

Hoobler Bruce, 203 Market

Lehman M & Bro, 310-312 Chillicothe

Model The, 428 Chillicothe

New Idea Clothing Co, 306 Chillicothe

Reinert W L Clothing Co The, 40 Gallia

Salvage Co, 216-220 Chillicothe

Schwartz Clothing Co The, 319-321 Chillicothe

Straus Fred, 131 W 2d

**COAL OPERATORS.**

Buckhorn Coal Co The, 39-42 Turley bldg

**COAL—WHOLESALE AND RETAIL.**

Book J R, 320 Jackson

Copehart J P, 197 W Front

Cropper Jackson, 182-184 E 11th

Flannigan J E, 703 Market

Hill Samuel, 136 13th

Inter-State Transfer &amp; Storage Co The, 188 W 2d

Little &amp; Wilson, 10th, n e cor Lincoln

Lust Philip, 14th, n e cor Gay

Smith &amp; Dunn, 589 Gallia

Stockham Co The, 1101 Chillicothe

**COAL MINERS AND SHIPPERS.**

Wonderland Coal Co The, 420-421 Masonic Temple

**COLD STORAGE.**

Stockham Co The, 1101 Chillicothe

**COLLECTION AGENTS.**

Cadot C S, 225 Masonic Temple

Commercial Agency, 43 Turley bldg

**EUGENE E. KNOX** 311-313 MASONIC TEMPLE**FIRE, LIFE AND ACCIDENT INSURANCE**

INSURES ANYTHING INSURABLE PHONES: HOME 104—BELL 411

Merchants Collecting Co, 18 Gallia

Neu John, 722 Chillicothe

**COLLEGES OF BUSINESS.**PORTSMOUTH COLLEGE OF BUSINESS, 3d floor  
Krieger bldg**COMMERCIAL SCHOOLS.**PORTSMOUTH COLLEGE OF BUSINESS, 3d floor  
Krieken bldg**CONFECTIONERS.**

Abaid Albert, 721 Chillicothe

Frick Philip, 168 E Gallia av N B

Grassmann Charles, 715 Chillicothe

Haubert P J L, 97 E 7th

Kalor Viney, 191 W 2d

Lauter E C, 500 Grant

McCarthy Wm, 919 Chillicothe

Malavazos Co, 319-321 Chillicothe

Montgomery Mart, 76 W 2d

Morning Glory The, 619 Chillicothe

Pustari Joseph, 79 W 2d

Ribble C W, 401 Court

Ruel H B, 418 Chillicothe

Schaefer J J, 106 W 2d

Seel Adam, 11 W 2d

**CONFECTIONERS—Continued.**

Snider Wm H, Main n e cor Jackson, S'ville P O  
 Sodaro Joseph, 87 W 2d  
 Soper Wm A, 226 Court  
 Trautman Jacob, cor 11th and Gallia  
 Yanakakis John, 707 Chillicothe

**CONSTABLES.**

Neu John, 722 Chillicothe  
 Pyles Abner, 119½ W 2d

**CONTRACTORS—BRICK.**

Dawson R J jr, 298 Jackson  
 Gulley Wm, 406 (400) Gallia  
 Hughes Philip, 1315 Grandview av  
 Mead I F, 236 Gallia  
 SMITH LUMBER CO THE, 1001-1015 Lincoln

**CONTRACTORS—BUILDERS.**

Donaldson Wm W, 148 E 8th  
 Ford E T, 384 E 7th  
 Pfeiffer E W, 402 E 7th

**EDGAR F. DRAPER & CO.**

**INSURANCE  
 REAL ESTATE  
 AND LOANS**

**MASONIC TEMPLE**

SMITH LUMBER CO THE, 1001-1015 Lincoln  
 Wanless J F, 1316 Grandview av

**CONTRACTORS—CARPENTERS.**

Allen Arthur, 305 E 7th  
 Baker Robert, 220 E 3d  
 Cook H F, 65 E 7th  
 Hosey Daniel E, 554 E 7th  
 Kerr & Creekbaum, rr 47 W Front  
 Poole Lincoln, 1803 Grandview av  
 Wanless J F, 1316 Grandview av

**CONTRACTORS—CEMENT.**

Brawley F C, 666 Grant  
 Brawley G H, 1402 Lincoln  
 Garrison G W, 333 E 4th  
 Reiser A M, 820 Prospect  
 Shaw M F, 196 E 3d

**CONTRACTORS—ELECTRICAL.**

SCHMIDT & WATKINS, 82 Gallia  
 TRITSCHHELLER CO THE, 2 E 2d

**CONTRACTORS—GAS FITTING.**

SCHMIDT & WATKINS, 82 Gallia  
 STAMM C P, 425 E 7th

**CONTRACTORS—GENERAL.**

Bahner Lumber Co The, E Gallia av, N B  
 Frowine C E & Co, 416 Gallia  
 Johnson Calvin, 393 Highland av  
 Kaps Bros, 10th s e cor Court  
 Lloyd J G, 1121 Hutchins av  
 Monroe Samuel & Son, 1128 Offnere  
 Moore S W, 504 Vinton av  
 Seymour W F, 86 W 4th  
 SMITH LUMBER CO, 1001-1015 Lincoln

**CONTRACTORS—HEATING.**

SCHMIDT & WATKINS, 82 Gallia

**CONTRACTORS—HOT WATER HEATING.**

STAMM C P, 425 E 7th

**CONTRACTORS—PAINTING.**

Calhoun Willis, 45 W Front  
 Carroll J W, 134 W 3d  
 Cunningham J S, 555 18th  
 Foster O D, 407 Court  
 Grady & Schwable, 94 W 2d  
 Lake John, 521 E 11th  
 Rudy W C, 76 E 3d

**TIMES WANT ADS. ½ CENT A WORD**

Shadwick T J, 504 Union  
 Vigus F M, 234 E 9th

**CONTRACTORS—PAVING.**

Hudson W H, 223 E 5th  
 Kelley Bros, 300 Jackson  
 Kelley J A, 334 E 5th

**CONTRACTORS—PILE DRIVING.**

Wishon A B, rr 77 W 2d

**CONTRACTORS—PLASTERING.**

Stone Walter, 616 Glover  
 Stone W C, 514 Union

**CONTRACTORS—PLUMBING.**

SCHMIDT & WATKINS, 82 Gallia  
 STAMM C P, 425 E 7th  
 TRITSCHHELLER CO THE, 2 E 2d

**CONTRACTORS—RAILROAD.**

Lane Bros Co, 30 Turley bldg  
 Nave E G Bros Co The, 11th s w cor Scott

**CONTRACTORS—RATION.**

Cassell & Elliott, n s 10th, e of Walker

**CONTRACTORS—ROOFING.**

HANEY W S, 1019 Clay

**CONTRACTORS—SEWER.**

Cullum J H, 30 E Front  
Oakes A E, 505 Court

**CONTRACTORS—STEAM HEATING.**

SCHMIDT & WATKINS, 82 Gallia  
STAMM C P, 425 E 7th

**CONTRACTORS—STONE.**

Armbrust John, 366 E 7th  
Bauer Geo H, 223 E 11th  
Doll J A, 524 Robinson av  
Schmank & Quirk, 225 W Front

**CONTRACTORS—TINNERS.**

HANEY W S, 1019 Clay

**COOPERS.**

Jewett T G, Chillicothe n e cor 13th

---

**Chas. P. Stamm** PLUMBING, Gas, Steam  
and Hot Water Fitting

425 East Seventh Street Both Phones 283 Portsmouth, Ohio

---

**CORNICE MNFRS.**

DOLL FRANK, 802 Gallia  
HANEY W S, 1019 Clay

**CRATEING AND PACKING.**

HUBBARD TRANSFER, 505 19th  
UNION TRANSFER, 1009 Clay

**DAIRIES.**

Burris H W, Galena pike R F D No 1, W P  
Callihan Alf, 350 Jackson  
Calvert T G, Galena Pike W P  
Clare E S, e s Chillicothe, 10 n of Kinney la  
Gasele F B, Union Mills rd W P  
Irwin J D, n s Gallia Pike, 1-4 mi e of N B  
Lust Philip, Gay s e cor 14th  
Merwine John, Main, S'ville P O  
Millhuff Frank, n s 17th, 1 e of Chillicothe  
Pure Milk Co, 614 John  
Rapp J S, Davis, W P, Bertha P O  
Schoenberger F H, 519 Market

**DANCING ACADEMIES.**

Fisher's School of Dancing, 9 W 2d



**DENTISTS.**

Donaldson O D, 53 W 2d  
 Emmert C W, Anderson bldg  
 Goodwin F C, 605 Chillicothe  
 Hawk H E, 304½ Chillicothe  
 Jackson E C, 21 W 2d  
 Lloyd D J, 511 Chillicothe  
 Maffey H A, 205 Chillicothe  
 Ruggles S D, 30 Gallia  
 Spencer F A, 2 Krieger bldg  
 Stoner D D, 422 Chillicothe  
 Tremper Wm D, 53 W 2d  
 Williamson & McCall, 323 Masonic Temple  
 Young P W, 304½ Chillicothe

**DEPARTMENT STORES.**

Anderson Bros Co The, 301-309 Chillicothe

**DIRECTORY PUBLISHERS.**

Polk R L & Co, 1-3 W 2d

**DRESSMAKERS.**

Aitken Mary, 106 E 9th  
 Barry Margaret, 88 Gallia  
 Bauer Sarah K, 424 12th  
 Bergan Clara B, 213 W 4th  
 Booth Mary Mrs, 351 E 11th  
 Bowman Bess L, 410 Gay  
 Brandel Barbara, 918 John  
 Brandel Charlotte, 918 John  
 Bridwell Loretta, 331 E 7th  
 Brookhart Anna, 340 Jackson  
 Burke F A Mrs, 103 E 4th  
 Conroy Nannie, 22 W 6th  
 Davis Helena Mrs, 15 E 8th  
 De Atley Cora B, 19 W 3d  
 Dickinson I H Mrs, 65 E 2d  
 Fish Nellie, 929 Findlay  
 Ford Katherine B, 257 W 2d  
 Gahn F F Mrs, 412 E 8th  
 Harman Helena H, 409 E 6th  
 Hewitt Mary V, 352 E 6th  
 Holland Retta M, 32 Gallia  
 Johnson Nellie B, 75 E 3d  
 Jones Lutie Mrs, 107½ W 2d  
 Kerner Rosa, 75 W 7th  
 Knowles A Lucy, 117 E 2d  
 Lenhart Rosalia A, 429 E 11th  
 Marsh Anna, 331 Gallia  
 O'Connor Margaret A, 391 E 11th  
 Oney Emma, 63 W 2d  
 Opel Elizabeth, 389 E 6th  
 Porter M J Mrs, 343 E 11th  
 Smith Anna T, 13 E 8th

## DRESSMAKERS—Continued

Snyder Mary C, 12 W 4th  
 Stahl Louisa, 56 E 8th  
 Taylor Flora, 814 Gay  
 Turner Sadie, 248 E 6th  
 Valiard Helen, 112 E 9th  
 Vetter Mary A, 94 E 3d  
 Watkins Hattie A, 512 Court  
 Wegmann Anna K, 189 E 3d  
 Williams Lida, 84 W 10th  
 Wood L Ellen, 65½ W 2d  
 Worley Grace E, 388 Highland av  
 Zeisler Elizabeth, 167 E 3d  
 Zuhars M A Mrs, 70 E 4th

## DRUGS—WHOLESALE.

Davis J F Drug Co The, 126-128 W 2d

## DRUGS—RETAIL.

Alexander's Pharmacy, 1021 Clay  
 Amann Frank, 208 Market  
 Fisher & Streich Pharmacy, 601 Chillicothe  
 Fitzgerald & Co, 901 Offnere  
 Flood & Blake, 591-593 Gallia  
 Freund G W, 290 Gallia  
 Hager J A, 119 Gallia  
 Kyle J C, 1102 Lawson  
 Miller's Depot Pharmacy, 177 E 9th  
 Nye Win, 324 Chillicothe  
 Pressler A E, 1028 Offnere  
 Pure Drugs Co The, 212 Chillicothe  
 Red Cross Pharmacy, 701 Chillicothe  
 Reeg Adam, 826 Chillicothe  
 Spry D R, 201 Market  
 Stewart's Medicine Store, 204 Chillicothe  
 Wiggins H P, 110 E 9th  
 Wurster Bros, 419 Chillicothe

## DRY GOODS—WHOLESALE.

Reed Joseph G Co The, 44-48 W 2d

## DRY GOODS—RETAIL.

Bragdon Dry Goods Co The, 405 Chillicothe  
 Brunner Adolph, 202-204 Market  
 Harley W S & Co, 1024 Offnere  
 Kilcoyne John, 349 E 11th  
 Klingman F W, 129 W 2d  
 Marting Bros Co The, 515 Chillicothe and 12-16 W 6th  
 Miller Dry Goods Co, 615 Chillicothe  
 Steahly Bros, 313 Chillicothe  
 Steahly L G, 719 Chillicothe  
 Voelker John & Co, s w cor 11th and Lawson

**DYERS, CLEANERS AND PRESSERS.**

Bierley & Yeley, 112 Gallia  
 Bostwick H D, 330 E 5th  
 Henning G F, 218 Court  
 Hules Herman, 71 W 3d  
 Kerr C A, 917 Offnere

**ELECTRIC APPLIANCES.**

Vulcan Box Toe Process Co The, 313 Chillicothe

**\*ELECTRIC WIRING.**

SCHMIDT & WATKINS, 82 Gallia

**\*ELECTRICAL CONTRACTORS.**

SCHMIDT & WATKINS, 82 Gallia  
 TRITSCHELLER CO THE, 2 E 2d  
 West Plumbing Co, 103 W Front

**\*ELECTRICAL REPAIRS.**

SCHMIDT & WATKINS, 82 Gallia

**\*ELECTRICAL SUPPLIES.**

SCHMIDT & WATKINS, 82 Gallia  
 TRITSCHELLER CO THE, 2 E 2d

**W. S. HANEY**  
 — TINNER —

**TIN and SLATE ROOFING**  
 GALVANIZED IRON WORK, STEEL  
 CEILING, HOT AIR FURNACES  
 1009 CLAY Home Tel. 592

**\*ELECTRICIANS.**

SCHMIDT & WATKINS, 82 Gallia

**EMBALMERS.**

FULLER BROS, cor 2d and Washington

**ENGINES AND BOILERS.**

Heer Engine Co The, 3d n e cor Jefferson

**EXPRESS COMPANIES.**

Adams Express Co, 112 W 2d  
 Southern Express Co, 112 W 2d  
 United States Express Co, 110 W 2d

**FEATHER RENOVATORS.**

Huston & Shakespear, 225 W 4th

**FEED.**

See Flour and Feed.

**FEED MILLS.**

Heid & Wiget, 1301 Chillicothe

**\*FIRE APPARATUS.**

Lauffer Otto, 414 Masonic Temple

**FISH, OYSTERS AND GAME.**

Mayer Abe, 27 Gallia

**FIVE AND TEN-CENT STORES.**

Kirby F M & Co, 314 Chillicothe

**FLORISTS.**

Hermes Floral Co, 602 Chillicothe

Knost C H, 131 17th

Koenig E L, 218 E 2d

**FLOUR MILLS.**

Coburn Bros, 1000-2 Kendall av

Gehres Bros, 158-160 W 4th

Portsmouth Roller Mills, 557 E 8th

Sciotoville Milling Co The, Jackson and 4th, S'ville P O

**FLOUR AND FEED.**

Horr W D & Sons, 54 Gallia

Legler C J, 128 Gallia

Prescott Henry, 136 W 2d

**FOUNDERS AND MACHINISTS.**

Neill Foundry Co, 302 Market

Portsmouth Machine and Casting Co, 3d cor Jefferson

**FRUITS—RETAIL.**

Hoerr Jacob, 219 Chillicothe

Sodaro Joseph, 43 Gallia

Yanakakis John, 707 Chillicothe

**FUNERAL DIRECTORS.**

FULLER BROS, cor 2d and Washington

**FURNACES—HOT AIR.**

HANEY W S, 1019 Clay

**FURNISHED ROOMS.**

Banks G W (c), 144 E 11th

Dale H C, s s Walnut 7 e of Norfolk E P

Gallery J J, Walnut s e cor Norfolk E P

Lambert Rebecca, Gallia s w cor Walnut E P

Lunsford Elizabeth Mrs, 26 E 6th

Musser Juliet Mrs, 120 Gallia

**FURNITURE DEALERS.**

Anderson L C D (c), 1130 Findlay

Central Furniture Co The, 806 Chillicothe

Daehler F C Co, 82-86 W 2d

East End Furniture Co The, 1009 Lawson

# FRANK DOLL

## Galvanized Iron

**Tin, Sheet Metal and Slate Worker**

**HOME PHONE A 590**

**802 GALLIA STREET**

Hansen Furniture Co The, 97-103 W 2d

Horchow Samuel Co The, 42-44 Gallia

Life G W & Co, 72 W 2d

Peerless House Furnishing Co, 205-207 Market and 149 W 2d

Prindle Furniture Co The, 114-116 W 2d

Steinkamp A & Co, 118-122 W 2d

### FURNITURE MNFRS.

Wait-Fuller Cabinet Co The, New Boston

Wait Furniture Co The, 7th s w cor Broadway

## SMITH LUMBER CO.

**Will Furnish Materials to Build  
or Build You a House Complete**

**1001-1005  
LINCOLN  
STREET  
BOTH PHONES**

### GALVANIZED IRON WORK.

ARNOLD A & SON, 135 W Front

DOLL FRANK, 802 Gallia

HANEY W S, 1019 Clay

### GARAGES.

RUHLMAN GARAGE THE, 366-370 Gallia

### GARDENERS.

Barbee W M, w s Poplar, 6 n of Gallia E P

Brombacher C N, Mabert av, 22 n of Gallia

Broshears J L, n s Kinney la, 2 w of Waller

Erwin Jonathan, 19th, s w cor Hutchins av

Hermes Herman, n s Kinney la, 1 e of Offnere

Kearnes Noah, rr 1440 High

Lang Wm, w s Mabert rd, 18 n of Gallia

Lawson B J, E Gallia av N B

Noel Ellsworth, w s N & W Ry, 2 s of Spring la

Noel J H, w s Chillicothe, 8 n of Spring la

Wise H P, es Chillicothe, 1 n of Kinney la

Zaph Jacob, Chillicothe, n e cor Kinney la

### GAS COMPANIES.

Portsmouth Gas Co The, 620 Chillicothe

PUBLIC LIBRARY  
PORTSMOUTH • N.H.

**\*GAS FITTERS.**

STAMM C P, 425 E 7th

**GAS FIXTURES.**

Canton Incandescent Light Co The, rr 16 Gallia

**\*GAS AND GASOLINE ENGINES AND REPAIRS.**

RUHLMAN GARAGE THE, 366-370 Gallia

**\*GAS AND STEAM FITTERS.**SCHMIDT & WATKINS, 82 Gallia  
TRITSCHELLER CO THE, 2 E 2d**GENERAL REPAIRS.**Thornton J M, 224 Court  
Wells C M, 103 E 10th**GENERAL STORES.**

Appleton Otha, Galena pike R F D No 1, W P  
 Bron Jesse, S Portsmouth, Ky  
 Canter Wm, 248 E Gallia av, N B  
 Chinn O D, Gallia av s e cor Ohio av, N B  
 Coriell J B, 827 Gallia  
 Eakins Mack, n s Main 3 e of Bloom, S'ville P O  
 Feazel Wm E, Jackson n e cor 5th, S'ville P O  
 Harr W T, 25 S Ohio av, N B  
 Hitchcock J L, 1121 Lawson  
 Kehoe F B, 122 Scioto  
 Malone F Alfred, Union Mills rd, W P  
 Morton H M, Fullerton, Ky  
 Morton J R, Fullerton, Ky  
 Patrick Wm, Main cor Jackson, S'ville P O  
 Reeder & Alexander, S Portsmouth, Ky  
 Sallady E A, s s Main 2 e of Jefferson  
 Smith Albert, Fullerton, Ky  
 Smith Andrew, Galena pike W P, Bertha P O  
 Stewart S A Co, s s Main 7 w of Jackson, S'ville P O  
 Thomas J V, 188 E Gallia av, N B  
 Warnock Bros, Fullerton, Ky  
 York Mary E, 215 E Gallia av N B

**GENTS' FURNISHINGS.**

See Men's Furnishings.

**GRAIN.**

See Hay and Grain.

**\*GRANITE AND MARBLE.**

BODE C C GRANITE CO THE, 1002 Offnere

**GRINDERS.**

Moore R A, 30 E 4th

**GROCERS—WHOLESALE.**

Augustin Bernard, 97-99 W Front  
 Augustin J M, 115 W Front  
 Gilbert Grocery Co The, 50-54 W 2d  
 Jones-Ferguson Grocery Co The, 129-131 W Front  
 Kenrick E J & Son, 119 Market  
 Neudoerfer & Silcox, 15 W 5th

**GROCERS—RETAIL.**

Abaid Charles, 1130 Gay  
 Aldridge Albert, 52 W Grace, N B  
 Alexander Martha A, 711 E 8th  
 Amberg J F, 86 E 9th  
 Bagby Walter, 38 Gallia  
 Bailey John, S Portsmouth, Ky  
 Baker T J, 1030 Chillicothe  
 Barbee W H, 189 W 2d  
 Baum L H, 337 E 11th  
 Blackburn W R, 184 E 9th  
 Bostwick Richard, 511 Offnere  
 Brady R O, 1318 Summit  
 Brasie C W, 398 E 8th  
 Bridwell T J, 925 Kendall av  
 Bruch & Hurth, 121-123 Gallia  
 Brushart J J, 513 Chillicothe

**THE TIMES GOES IN FOUR-FIFTHS OF PORTSMOUTH HOMES**

Buckeye Grocery, 122 Gallia  
 Buckley D E, 55 E Front  
 Burton James, 2 S Union  
 Carroll Emily Mrs, 1003 Kendall av  
 Chabot A J, 171 E 3d  
 Chick J W, Gallia n w cor Poplar E P  
 Clark B C, 158 13th  
 Cook E A, 1501 Findlay  
 Cook Leonard, 1022 Clay  
 Cook L C, 901 Chillicothe  
 Cook Martin, 600 Gallia  
 Craft & Snook, 1015 Clay  
 Craine & Lockwood, 318 W 2d  
 Cropper Jackson, 182-184 E 11th  
 Curnutte J A, 611 Offnere  
 Dalton Bros, 235 W 2d  
 Darragh J E, 183 E 9th  
 Davis J A, Fullerton, Ky  
 Dever F C, 500 Court  
 Distel W M, 272 W 2d  
 Doerr Edward & Son, 1401 Findlay  
 Dooley T L, S Portsmouth, Ky  
 Dressler W H, 501 Robinson av  
 Fields D A, 756 E 9th  
 Fishburn & Goddard, 622 Campbell av

**GROCERS — RETAIL—Continued.**

Flack Enoch, 125 12th  
 Flaker Jacob, 181 E 11th  
 Flowers H M, 1029 Findlay  
 Foley J W, 148 E Gallia av, N B  
 Foley Wm J, 1337 Summit  
 Fowler J M & Son, 348 E 11th  
 Fowler J M & Son, 558 Robinson av  
 Freshour Bros, 598 Gallia  
 Gee W L, 92 12th  
 Gerding L H, 586 Grant  
 Gims G D, 109 E 11th  
 Gims W J, 1203 Findlay  
 Goodpaster J H, 159 12th  
 Graf & Son, 1005 Chillicothe  
 Griffin A B, 78 S Ohio av N B  
 Gustin M W Mrs, 449 E 8th  
 Haag G W & Co, 46 E 4th  
 Barklow H O, 1201 Offnere  
 Hamm D G, 174 E Gallia av N B  
 Hammond Bros, 20 S Union  
 Hammond & Buck, 481 E 8th  
 Harter Charles, 99 W 8th  
 Heinisch Grocery Co The, 49-51 Gallia  
 Helbig H P, 709 Chillicothe

**MONUMENTS****THE C. C. BODE GRANITE CO.****1002 OFFNERE  
Home Phone 398**

Hicks M P, 169 E Front  
 Hoerr E P, 681 Gallia  
 Hornung J W, 465 E 8th  
 Hubmann Alois, 1449 Grandview av  
 Ingles Harry C, 135 E Front  
 Jackson & Veneer, Gallia s e cor Norfolk E P  
 Jansen F W, 292 Gallia  
 Jordan J W, 451 E 11th  
 Keibler Anna Mrs, 1326 Kinney  
 Kennedy D T, 111 Boundary  
 Kennedy R C Grocery Co The, 1022-24 N Waller  
 Killen Sallie, 580 E 5th  
 Knost & Son, 350 Gallia  
 Kountz Rudolph, 130 E Gallia av N B  
 Lantz B F, 604 Campbell av  
 McAfee W F, 105 15th  
 McCall J J, 719 Campbell av  
 McCall W H, 175 17th  
 McCarty E A Mrs, 544 Robinson av  
 McCarty W A, 1325 N Waller  
 McConnell W F (c), 139 E 11th  
 McGraw W H, 623 E 7th  
 McLaughlin T M, 205 E 3d  
 Malone F A, Union Mills rd W P  
 Mason Lewis (c), 179 13th



Menke J F, 498 Grant  
 Meyers Willard, 601 E 7th  
 Micklethwait J D, 1235 Lincoln  
 Monk Benjamin, 22 E Front  
 Moore D J, 1402 N Waller  
 Nagel N, Star Yards  
 Nash J L, 224 Market  
 Norton Mattie Mrs, 1110-12 Kendall av  
 Orlett J J, 217 Market  
 Overstreet W H, 1725 N Waller  
 Pick J H, 204 E 9th  
 Reilly B J, 223 W Front  
 Rice J W, 1301 Kinney  
 Rickey & Leonard, 723 E 8th  
 Rottinghaus Henry, 211 Market  
 Rudity H J, 208 Sinton  
 Scaggs C W, 1112 Lawson  
 Schaefer J J, 11 E 3d  
 Schaefer J P & Son, 216 Market  
 Schmid C J, 257 Gallia  
 Schmidt G J, 11-13 Gallia  
 Schoettle Louis, 351 E 11th  
 Scott Henry, 193 E 3d  
 Shakespear Daniels, 226 W 3d  
 Smith Mary Mrs, 1332 Summit

---

## **J. W. BAHNER** | **Real Estate** **Security Bank Bldg.**

---

Spangler E M, 412 Market  
 Spitzer Louis, 33 Gallia  
 Stahl C G, 335 Gallia  
 Staiger A W, 280 E 9th  
 Stephens Daniel, 107 E Front  
 Stewart Wm, 179 E 11th  
 Swander John, 408 Market  
 Swickert G W, 149 E 11th  
 Taylor Addison, n s Main 2 w of Jackson, S'ville P O  
 Taylor Mary M, 215 W 3d  
 Thompson Archibald, w s Harrison av 3 s of Orchard N B  
 Walden C A, N Jackson, S'ville P O  
 Warder & Riley, 502 Grant  
 Warman H W, 523 Campbell av  
 Watkins F H, 300 E 4th  
 Watkins M A Mrs, 319 N Waller  
 Weaver C E, 52 W 9th  
 Weeks J T, 47 W 3d  
 Weghorst Mary E, 242 W 2d  
 Wendelken H J & Son, 402 Gallia  
 Werner John, 64 Gallia  
 White K E, 1152 Lincoln  
 Widig Charles, w s Chillicothe 1 n of Spring la  
 Wymer G W, 1101 Offnere  
 Yinger J A, 506 Campbell av  
 Zuhars Alfred, S Portsmouth, Ky

**\*GUNSMITH.**

PRICHARD R STANLEY, 39-41 Gallia

**HARDWARE.**

Amann C E, 1026 Offnere  
 Central Hardware Co The, 29 Gallia  
 Glockner A M, 206 Market and 135 W 2d  
 Hibbs Hardware Co The, 121-125 W 2d  
 Oberling H D, 317 Chillicothe  
 Portsmouth Supply & Manufacturing Co The, 288 Gallia  
 Racket Store The, 583 Gallia  
 Rottinghaus Henry, 209 Market  
 Shoemaker Hardware Co, 579-581 Gallia  
 Sommer Bros, 220-222 Market  
 Stahler David, 130-132 W 2d  
 Willis A B, 585 Robinson av

**HARNESS AND SADDLERY.**

Bateman W C, 214 Market  
 Blum Joseph, 90-92 Gallia  
 Glockner A M, 206 Market  
 Schroeder George, 133 W 3d

**INMAN & GRAHAM**

15 GALLIA BOTH PHONES

**INSURANCE**  
 — AND —

**REAL ESTATE**

**HATS—WHOLESALE.**

Portsmouth Hat Co The, 134 W 2d

**HAY, GRAIN AND FEED.**

Grimes H S, 100 W 2d  
 Legler Bros, 128 Gallia

**HIDES, WOOL, FURS AND GINSENG.**

Labold D &amp; Co, 1201 Chillicothe

**HOMINY MNFRS.**

Scioto Hominy Co The, Gay n e cor 13th

**HORSESHOERS.**

Allen E L, 1009 Clay  
 Bender Bros, 160 W 3d  
 Jones Elmer, 413 N Gay  
 Phillips D V, 128 Court  
 Schirrmann G J, 27-31 W 5th

**HOSPITALS.**

See Miscellaneous Information Page 29.

**\*HOT AIR FURNACES.**

HANEY W S, 1019 Clay

**\*HOT AIR HEATING.**

ARNOLD A &amp; SON, 135 W Front

**\*HOT WATER HEATING.**

SCHMIDT &amp; WATKINS, 82 Gallia

**HOTELS.**

Biggs House, 145 W Front  
 East End Hotel, 1106 Lawson  
 Grand Hotel, 404 Chillicothe  
 Harris House The, Waller s w cor 10th  
 Hotel Grimes, Gay s e cor 2d  
 Hotel Schuler, 115-117 W 2d  
 Norfolk Hotel, 926 N Waller  
 Portsmouth Hotel, 177 W Front  
 St. John's Hotel, 157 W 3d  
 St Louis Hotel, 14-16 W 3d  
 Washington Hotel, cor 2d and Market  
 White Bear, 233 W 2d

**ICE CREAM MNFRS.**

Essman F A, Jackson, S'ville P O  
 Grassmann Charles, 715 Chillicothe  
 Ice Cream and Bottling Co The, 260 E 10th  
 Kernes R B (c), 1015 Gay  
 Lazaris Evangelos, rr 707 Chillicothe  
 Malavazos Co, 501 Chillicothe  
 Miller's Depot Pharmacy, 177 E 9th  
 Pfau Jacob, 455-457 E 11th  
 Schirrmann A R, 386 (388) E 6th  
 Seel Adam, 11 W 2d

**ICE MNFRS.**

Portsmouth Brewing & Ice Co, 258-64 W 2d  
 Stockham Co The, 1101 Chillicothe

**ICE—RETAIL.**

Maier A S, Market n w cor 5th

**INSURANCE AGENTS.**

BAHNER J W, 6 Security Bank Bldg  
 Beyer W F (Accident), 708 Chillicothe  
 Blomeyer Louis, 33 E 7th  
 Clark M C, 406 Chillicothe  
 CLARK PHILO S, 46-47-48 Turley Bldg  
 DRAPER EDGAR F & CO, 201-203 Masonic Temple  
 Dudit M O, 300 Masonic Temple  
 FINNEY FRANK B CO THE, 19 Gallia  
 Finney J H, 515 Campbell av  
 Gist J J, 214½ Market  
 Grimes G W, 426 Masonic Temple  
 Hutchins & Hamm, 410 Chillicothe  
 INMAN W A, 15 Gallia  
 INMAN & GRAHAM, 15 Gallia

**INSURANCE AGENTS—Continued.**

Johnson S M, 133 W 2d  
 KNOX EUGENE E, 411-413 Masonic Temple  
 Kricker G E, 12 E 6th  
 Miller J T, 46 Turley Bldg  
 Milstead C F, 300 Masonic Temple  
 Richardson A H, Anderson Bldg  
 Searcey H C (Life), 315-316 Masonic Temple  
 Sikes F L, 817 Chillicothe  
 Strayer J F, 18 Gallia

**INSURANCE COMPANIES—ACCIDENT.**

AETNA LIFE INS CO OF HARTFORD, CONN, The  
 Frank B Finney Co Agents, 19 Gallia  
 AMERICAN CASUALTY CO OF READING, PA,  
 Eugene E Knox Genl Agt, 411-413 Masonic Temple  
 CASUALTY CO OF AMERICA, Eugene E Knox, Genl  
 Agt, 411-413 Masonic Temple  
 EMPIRE STATE INSURANCE CO OF NEW YORK,  
 Inman & Graham Agents, 15 Gallia  
 GENERAL ACCIDENT ASSURANCE CORPOR-  
 ATION OF PERTH, SCOTLAND, Philo S Clark  
 Agent, 46-47-48 Turley Bldg  
 MARYLAND CASUALTY CO OF BALTIMORE, MD,  
 The Frank B Finney Co General Agents, 19 Gallia  
 NORTH AMERICAN ACCIDENT INSURANCE CO  
 OF CHICAGO, John W Bahner Agent, 6 Security  
 Bank Bldg  
 STANDARD ACCIDENT INSURANCE CO OF DE-  
 TROIT, Philo S Clark Agent, 46-47-48 Turley Bldg  
 UNITED STATES CASUALTY CO OF NEW YORK,  
 Edgar F Draper & Co Agents, 201-203 Masonic  
 Temple

**INSURANCE COMPANIES—AUTOMOBILE.**

HARTFORD FIRE INS CO OF HARTFORD, CONN,  
 The Frank B Finney Co Agents, 19 Gallia  
 HOME INS CO OF NEW YORK, The Frank B Finney  
 Co Agents, 19 Gallia  
 OHIO FARMERS FIRE INSURANCE CO OF LE-  
 ROY, O, Inman & Graham Agents, 15 Gallia  
 OLD COLONY FIRE INSURANCE CO OF BOSTON,  
 MASS, Inman & Graham Agents, 15 Gallia

**INSURANCE COMPANIES—BAGGAGE.**

EMPIRE STATE INSURANCE CO OF NEW YORK,  
 Inman & Graham Agents, 15 Gallia  
 HARTFORD FIRE INS CO OF HARTFORD, CONN,  
 The Frank B Finney Co Agents, 19 Gallia

**INSURANCE COMPANIES—BOILER.**

CASUALTY CO OF AMERICA, Eugene E Knox Gen-  
 eral Agent, 411-413 Masonic Temple  
 EMPIRE STATE INSURANCE CO OF NEW YORK,  
 Inman & Graham Agents, 15 Gallia

HARTFORD STEAM BOILER AND INSPECTION  
INSURANCE CO OF CONNECTICUT, Philo S  
Clark Agent, 46-47-48 Turley Bldg  
MARYLAND CASUALTY CO OF BALTIMORE,  
MD, The Frank B Finney Co Agents, 19 Gallia

**INSURANCE COMPANIES—BOND.**

EMPIRE STATE INSURANCE CO OF NEW  
YORK, Inman & Graham Agents, 15 Gallia  
MARYLAND CASUALTY CO OF BALTIMORE, MD,  
The Frank B Finney Co Agents, 19 Gallia  
UNITED SURETY CO OF BALTIMORE, MD, The  
Frank B Finney Co Agents, 19 Gallia

**INSURANCE COMPANIES—BONDING.**

FIDELITY AND DEPOSIT CO OF BALTIMORE,  
MD, Edgar F Draper & Co Agents, 201-203 Ma-  
sonic Temple  
MASSACHUSETTS BONDING AND INSURANCE  
CO OF BOSTON, Eugene E Knox General Agt,  
411-413 Masonic Temple  
NATIONAL SURETY CO OF NEW YORK, Eugene E  
Knox General Agent, 411-413 Masonic Temple

**EUGENE E. KNOX 311-313 MASONIC TEMPLE**

**FIRE, LIFE AND ACCIDENT INSURANCE**

INSURES ANYTHING INSURABLE PHONES: HOME 104—BELL 411

UNITED STATES FIDELITY AND GUARANTY CO  
OF BALTIMORE, MD, Philo S Clark Agent, 46-47-  
48 Turley Bldg

**INSURANCE COMPANIES—BURGLARY.**

AMERICAN CASUALTY CO OF READING, PA,  
Eugene E Knox General Agent, 411-413 Masonic Tem-  
ple  
EMPIRE STATE INSURANCE CO OF NEW YORK,  
Inman & Graham Agents, 15 Gallia  
MARYLAND CASUALTY CO OF BALTIMORE, MD,  
The Frank B Finney Co Agts, 19 Gallia  
NATIONAL SURETY CO OF NEW YORK, Eugene E  
Knox, General Agent, 411-413 Masonic Temple

**INSURANCE COMPANIES—ELEVATOR.**

EMPIRE STATE INSURANCE CO OF NEW YORK,  
Inman & Graham Agents, 15 Gallia  
FRANKFORT INSURANCE CO OF FRANKFORT-  
ON-THE-MAIN, GERMANY, Eugene E Knox  
Agent, 411-413 Masonic Temple  
MARYLAND CASUALTY CO OF BALTIMORE, MD,  
The Frank B Finney Co Agents, 19 Gallia

**INSURANCE COMPANIES—FIRE.**

- AACHEN AND MUNICH FIRE INS CO OF AIX-LA-CHAPELLE, GERMANY, The Frank B Finney Co Agents, 19 Gallia
- AGRICULTURAL INSURANCE CO, Edgar F Draper & Co Agents, 201-203 Masonic Temple
- ALLIANCE INSURANCE OF PHILA, Philo S Clark Agent, 46-47-48 Turley Bldg
- BEN FRANKLIN FIRE INSURANCE CO OF ALLEGHENY, PA, Eugene E Knox Agent, 411-413 Masonic Temple
- CENTRAL MANUFACTURERS' MUTUAL INSURANCE CO OF VAN WERT, O, Philo S Clark Agt, 46-47-48 Turley Bldg
- CITY OF NEW YORK INSURANCE CO OF NEW YORK, Eugene E Knox Agent, 411-413 Masonic Temple
- COLUMBIA INSURANCE CO OF DAYTON, O, Edgar F Draper & Co Agents, 201-203 Masonic Temple
- COMMERCIAL UNION ASSURANCE CO (LTD) OF LONDON, Edgar F Draper & Co Agents, 201-203 Masonic Temple
- CONNECTICUT FIRE INSURANCE CO OF HARTFORD, Edgar F Draper & Co Agents, 201-203 Masonic Temple

**P**ORTSMOUTH GERMAN  
B. & L. ASSN. CO.

MONEY TO LOAN  
—ON—  
CITY PROPERTY  
MASONIC TEMPLE

- CONTINENTAL INSURANCE CO OF NEW YORK, Philo S Clark Agt, 46-47-48 Turley Bldg
- EQUITABLE FIRE AND MARINE INSURANCE CO OF PROVIDENCE, R I, Edgar F Draper & Co Agents, 201-203 Masonic Temple
- EUREKA FIRE INSURANCE CO OF CINCINNATI, O, Inman & Graham Agents, 15 Gallia
- FIDELITY INSURANCE CO OF NEW YORK, Philo S CLARK Agent, 46-47-48 Turley Bldg
- FIRE ASSOCIATION OF PHILADELPHIA, PA, The Frank B Finney Co Agents, 19 Gallia
- GERMAN-AMERICAN INSURANCE CO OF NEW YORK, The Frank B Finney Co Agents, 19 Gallia
- GERMANIA FIRE INSURANCE CO OF NEW YORK, Eugene E Knox Agent, 411-413 Masonic Temple
- GLENS FALLS INSURANCE CO OF GLENS FALLS, N Y, Eugene E Knox Agent, 411-413 Masonic Temple
- HARTFORD FIRE INSURANCE CO OF HARTFORD, CONN, The Frank B Finney Co Agts, 19 Gallia
- HAWKEYE INSURANCE CO OF DES MOINES, IA, Eugene E Knox Agent, 411-413 Masonic Temple

HOME INSURANCE CO OF NEW YORK, The Frank B Finney Co Agts, 19 Gallia

JEFFERSON FIRE INSURANCE CO, Eugene E Knox, Agent, 411-413 Masonic Temple

KEYSTONE UNDERWRITERS OF PITTSBURGH, PA, Eugene E Knox Agt, 411-413 Masonic Temple

KNOX COUNTY MUTUAL INSURANCE CO OF MT VERNON, O, Philo S Clark Agt, 46-47-48 Turley Bldg

LIVERPOOL AND LONDON AND GLOBE INSURANCE CO OF LIVERPOOL, ENG, The Frank B Finney Co Agts, 19 Gallia

LONDON AND LANCASHIRE FIRE INSURANCE CO OF LIVERPOOL, Edgar F Draper & Co Agts, 201-203 Masonic Temple

LUMBERMEN'S INSURANCE CO OF PHILA, Eugene E Knox Agent, 411-413 Masonic Temple

MANFIELD MUTUAL FIRE INSURANCE CO OF MANFIELD, O, Philo S Clark Agt, 46-47-48 Turley Bldg

MECHANICS INSURANCE CO OF PHILA, Edgar F Draper & Co Agents, 201-203 Masonic Temple

MERCHANTS' AND MANUFACTURERS' MUTUAL FIRE INSURANCE CO OF MANFIELD, O, Philo S Clark Agent, 46-47-48 Turley Bldg

## TRY A TIMES WANT AD.

METROPOLITAN FIRE INSURANCE CO OF CHICAGO, Eugene E Knox Agent, 411-413 Masonic Temple

MICHIGAN FIRE AND MARINE INSURANCE CO OF DETROIT, Philo S Clark Agent, 46-47-48 Turley Bldg

MILWAUKEE GERMAN FIRE INSURANCE CO, John W Bahner Agent, 6 Security Bank Bldg

NATIONAL FIRE INSURANCE CO OF CONNECTICUT, Philo S Clark Agent, 46-47-48 Turley Bldg

NATIONAL INSURANCE CO OF CINCINNATI, O, Philo S Clark Agent, 46-47-48 Turley Bldg

NEW HAMPSHIRE FIRE INSURANCE CO OF MANCHESTER, N H, The Frank B Finney Co Agents, 19 Gallia

NORTH BRITISH AND MERCANTILE INSURANCE CO OF LONDON AND EDINBURGH, Edgar F Draper & Co Agents, 201-203 Masonic Temple

NORTHWESTERN UNDERWRITERS OF MILWAUKEE, WIS, Eugene E Knox Agent, 411-413 Masonic Temple

OHIO FARMERS FIRE INSURANCE CO OF LEROY, O, Inman & Graham Agents, 15 Gallia

OHIO MUTUAL FIRE INSURANCE CO OF SALEM, O, Philo S Clark Agent, 46-47-48 Turley Bldg

**INSURANCE COMPANIES—FIRE—Continued.**

- OLD COLONY FIRE INSURANCE CO OF BOSTON, MASS, Inman & Graham Agents, 15 Gallia
- PALATINE INSURANCE CO OF LONDON, Philo S Clark Agent, 46-47-48 Turley Bldg
- PHOENIX ASSURANCE CO (LTD) OF LONDON, ENG, The Frank B Finney Co Agts, 19 Gallia
- PHOENIX INSURANCE CO OF HARTFORD, Edgar F Draper & Co Agts, 201-203 Masonic Temple
- QUEEN INSURANCE CO OF AMERICA, The Frank B Finney Co Agts, 19 Gallia
- RICHLAND COUNTY MUTUAL INSURANCE CO OF MANSFIELD, O, Philo S Clark Agt, 46-47-48 Turley Bldg
- ROYAL INSURANCE CO OF LIVERPOOL, ENG, The Frank B Finney Co Agts, 19 Gallia
- ST PAUL FIRE AND MARINE INSURANCE CO OF ST PAUL, MINN, Philo S Clark Agent, 46-47-48 Turley Bldg
- SCOTTISH UNION AND NATIONAL INSURANCE CO OF EDINBURGH, Philo S Clark Agent, 46-47-48 Turley Bldg
- SPRING GARDEN INSURANCE CO OF PHILA, Edgar F Draper & Co Agents, 201-203 Masonic Temple
- SPRINGFIELD FIRE AND MARINE INSURANCE CO OF SPRINGFIELD, MASS, Edgar F Draper & Co Agents, 201-203 Masonic Temple
- SUN INSURANCE OFFICE OF LONDON, Philo S Clark Agent, 46-47-48 Turley Bldg
- WESTERN MUTUAL FIRE INSURANCE CO OF URBANA, O, Philo S Clark Agent, 46-47-48 Turley Bldg

**INSURANCE COMPANIES—FLY WHEEL.**

- EMPIRE STATE INSURANCE CO OF NEW YORK, Inman & Graham Agents, 15 Gallia
- MARYLAND CASUALTY CO OF BALTIMORE, MD, The Frank B Finney Co Agents, 19 Gallia

**INSURANCE COMPANIES—GENERAL WATER DAMAGE.**

- EMPIRE STATE INSURANCE CO OF NEW YORK, Inman & Graham Agents, 15 Gallia
- MARYLAND CASUALTY CO OF BALTIMORE, MD, The Frank B Finney Co Agents, 19 Gallia

**INSURANCE COMPANIES—HEALTH.**

- EMPIRE STATE INSURANCE CO OF NEW YORK, Inman & Graham Agents, 15 Gallia
- MARYLAND CASUALTY CO OF BALTIMORE, MD, The Frank B Finney Co Agents, 19 Gallia

**INSURANCE COMPANIES—LIABILITY.**

- CASUALTY CO OF AMERICA, Eugene E Knox General Agent, 411-413 Masonic Temple



EMPIRE STATE INSURANCE CO OF NEW YORK, Inman & Graham Agents, 15 Gallia  
 EMPLOYERS' LIABILITY ASSURANCE CORPORATION OF LONDON, Philo S Clark Agent, 46-47-48 Turley Bldg  
 MARYLAND CASUALTY CO OF BALTIMORE, MD, The Frank B Finney Co Agents, 19 Gallia

#### INSURANCE COMPANIES—LIFE.

AETNA LIFE INSURANCE CO OF HARTFORD, CONN, The Frank B Finney Co Agents, 19 Gallia  
 JOHN HANCOCK MUTUAL LIFE INSURANCE CO, W A Inman General Agent, 15 Gallia  
 Metropolitan Life Insurance Co. 425 Masonic Temple  
 MIDLAND MUTUAL LIFE INSURANCE CO OF COLUMBUS, O, Eugene E Knox General Agent, 411-413 Masonic Temple  
 MUTUAL BENEFIT LIFE INSURANCE CO OF NEWARK, N J, Edgar F Draper & Co Agts, 201-203 Masonic Temple.  
 NATIONAL LIFE INSURANCE CO OF VERMONT, Philo S Clark Agt. 46-47-48 Turley bldg  
 Ohio State Life Insurance Co. 315-316 Masonic Temple  
 Prudential Ins Co of America. 326 Masonic Temple

## UNION TRANSFER

**Transfer and Storage  
 Package Delivery  
 Piano Movers  
 Packers and Shippers**

1009 CLAY Home Tels. Y-1049, X-1225

Western & Southern Life Insurance Co. 423-424 Masonic Temple

#### INSURANCE COMPANIES—PLATE GLASS.

AMERICAN CASUALTY CO OF READING PA, Eugene E Knox Genl Agt, 411-413 Masonic Temple  
 CASUALTY CO OF AMERICA, Eugene E Knox, Genl Agt, 411-413 Masonic Temple  
 EMPIRE STATE INSURANCE CO OF NEW YORK, Inman & Graham, Agts, 15 Gallia  
 MARYLAND CASUALTY CO OF BALTIMORE, MD, The Frank B Finney Co, Agts, 19 Gallia  
 METROPOLITAN CASUALTY INSURANCE CO OF NEW YORK, The Frank B Finney Co Agts, 19 Gallia  
 NEW JERSEY PLATE GLASS INSURANCE CO OF NEWARK, N J, Philo S Clark, Agt, 46-47-48 Turley Bldg  
 NEW YORK PLATE GLASS INSURANCE CO OF N Y, Edgar F Draper & Co Agts, 201-203 Masonic Temple

#### INSURANCE COMPANIES—SPRINKLER LEAKAGE.

EMPIRE STATE INSURANCE CO OF NEW YORK, Inman & Graham Agts, 15 Gallia  
 MARYLAND CASUALTY CO OF BALTIMORE, MD, The Frank B Finney Co Agts, 19 Gallia

**INSURANCE COMPANIES—STEAM BOILER.**

EMPIRE STATE INSURANCE CO OF NEW YORK,  
Inman & Graham, Agts, 15 Gallia  
MARYLAND CASUALTY CO OF BALTIMORE, MD,  
The Frank B Finney Co, Agts, 19 Gallia

**INSURANCE INSPECTION BUREAU.**

Ohio Inspection Bureau, 325 Masonic Temple

**INTERIOR FINISH.**

SMITH LUMBER CO THE, 1001-1015 Lincoln

**JEWELERS.**

Carr J F, 424 Chillicothe  
White Daniel, 74 W 2d  
Wilhelm W L, 417 Chillicothe  
Yankee W M, rr 182 E 11th  
Zoellner Albert, 302 Chillicothe  
Zoellner Otto & Bro, 415 Chillicothe  
Zuefle Lawrence, 111 W 2d

**JUNK DEALERS.**

Holland N L (c), 1027 John

---

**HUBBARD TRANSFER**  
STORAGE PIANO MOVING  
505 NINETEENTH ST. HOME PHONE X-1256 PACKING AND CRATEING

---

Labold D & Co, 1201 Chillicothe  
Quasser Isaac, 15 W 3d

**JUSTICES OF THE PEACE.**

Byron J W, 722 Chillicothe  
Hall Henry, 119½ W 2d

**KNIT GOODS MNFRS.**

Scott Knitting Co The, 101 Gallia

**LADIES' FURNISHINGS.**

Atlas Trading Co The, 603-605 Chillicothe  
Bettman Bertha R, 65 W 2d  
Newman J M & Co, 95 W 2d

**LADIES TAILORS**

Barber M L, 224 W 2d

**\*LANDS.**

Peebles Land Co The, 319-320 Masonic Temple

**LATH AND SHINGLES.**

SMITH LUMBER CO THE, 1001-1015 Lincoln

**LAUNDRIES.**

American Steam Laundry The, Thompson s of Front  
 United State Laundry Co The, 24 E 4th  
 Woo Yon, 217 Chillicothe

**LAWYERS.**

See Attorneys-at-Law

**\*LAWN AND CEMETERY DECORATIONS.**

BODE C C GRANITE CO THE, 1002 Offhere

**LEATHER AND FINDINGS—WHOLESALE.**

Tracy Shoe Co The, 66-68 W 2d

**\*LETTER FILES.**

KAH-PATTERSON PRINTING CO THE, 93 W 2d

**LIBRARIES.**

See page 29

**LIME, PLASTER AND CEMENT.**

SMITH LUMBER CO THE, 1001-1015 Lincoln

---

## Portsmouth College of Business

Fits Men and Women for Business Life and Furnishes Competent Help to the Business Man  
 Night Classes      Open All the Year      KRICKER BLDG.

---

**LITHOGRAPHERS.**

KAH-PATTERSON PRINTING CO THE, 93 W 2d

**LIVERY, FEED AND SALE STABLES.**

Bridges Boarding, Livery and Sale Stables, 19 W 8th  
 Dice John, 16-18 E 4th  
 Fenner J E, 177 E Gallia av, N B  
 Haley & Sons, rr 525 Gallia  
 Morton J R, Fullerton, Ky  
 Schirrmann G J, 27-31 W 5th  
 Schirrmann T W, 156 W 3d  
 Shump T Q, Main, S'ville P O  
 Turner J P, w s Jackson 5 n of Main, S'ville P O  
 Werner Jacob, rr 64 Gallia  
 Windel A B, 70 W 3d

**LOAN OFFICES.**

Citizens Savings & Loan Assn Co, 410 Chillicothe  
 Hatton H T, 422 Chillicothe  
 Home Loan Co, 1 Kricker bldg  
 Hutchins & Hamm, 410 Chillicothe  
 Ohio Loan Co, 205-206 Masonic Temple  
 PORTSMOUTH GERMAN BUILDING AND LOAN  
 ASSOCIATION CO, 200 Masonic Temple

**LOANS.**

DRAPER EDGAR F & CO. 201-203 Masonic Temple  
 ROYAL SAVINGS AND LOAN CO THE. 19 Gallia

**LOCKSMITH.**

PRICHARD R STANLEY, 39-41 Gallia  
 Zehner F W. 186 W 4th

**\*LOOSE LEAF DEVICES.**

KAH-PATTERSON PRINTING CO THE. 93 W 2d

**LUMBER—WHOLESALE.**

Henley Lumber Co The. 319-320 Masonic Temple  
 Leet Lumber Co The. Washington n w cor 9th  
 SMITH LUMBER CO THE. 1001-1015 Lincoln

**LUMBER MNFRS.**

Scherer Martin. Blaine av w of Harrison av. N B

**LUMBER—RETAIL.**

Bahner Lumber Co The. E Gallia av. N B  
 Breece Mfg Co The. Portsmouth. O  
 Funk E M. 129 12th  
 Portsmouth Veneer and Panel Co. cor Mill and Gay  
 SMITH LUMBER CO THE. 1001-1015 Lincoln  
 Thompson A W. 205 N Front  
 Webb D L. 476 Gallia  
 Williams Lumber Co The. Gallia pike nr Limits

**LUNCH STANDS.**

Knight Wm M. 720 Chillicothe  
 York & Hans. E Gallia av. N B

**MACHINE SHOPS.**

Robe W B, 96 Gallia

**\*MACHINERY.**

RUHLMAN GARAGE THE. 366-370 Gallia

**MACHINISTS.**

Central Machine & Repair Shop. 28-30 W 5th  
 Portsmouth Machine & Casting Co. 3d s w cor Jefferson  
 Smith Victor, 117 E 10th

**MANTEL MNFRS.**

Galford J L, 1220 Grandview

**MARBLE AND GRANITE WORKS**

BODE C C GRANITE CO THE. 1002 Offnere

**MEAT MARKETS.**

Brown H J, 329 Gallia  
 Deuschle G C, 1001 Chillicothe

Findeis J P, 17 Gallia  
 Fitch Lawrence, 56 S Ohio av N B  
 Frederick P J, 91 W 2d  
 Geisler Christian, 170 W 2d  
 Giesler Adam & Co, 221 Market  
 Jacobs G F, 359 E 11th  
 Lowry W P, 810 Chillicothe  
 Lust John, 96 E 11th  
 Moeller John, 50 Gallia  
 Moeller & Klink, 85 E 9th  
 Multer Bros, 611 Chillicothe  
 Nagel Albert, 69 E 2d  
 Nagel Aloysius, 166 12th  
 Patrick Wm, 161 E Gallia av, N B  
 Schomburg C F, W Main, S'ville P O  
 Staker Bros, 276 E 9th  
 Wedebrook Henry, 1016 Clay  
 White Bailey, 1150 Lincoln

**MECHANICAL ENGINEERS.**

Hossman H H, 417-418 Masonic Temple

**MEDICINE MNFRS.**

Olive Tablet Co The, 440 N Waller  
 Suter J V, 811 Court

**SMITH LUMBER CO.**

**Will Furnish Materials to Build  
 or Build You a House Complete**

**1001-1005  
 LINCOLN  
 STREET  
 BOTH PHONES**

Wagner W H, 124 W 2d  
 Whitmer Medicine Co, 153 W 2d

**MEN'S FURNISHINGS.**

Burt & Hall, 211-213 Chillicothe  
 Haas Clothing Co The, 421-423 Chillicothe  
 Hans Christian, 601 Gallia  
 Heer John, 401 Chillicothe  
 Lehman M & Bro, 310-312 Chillicothe  
 Lemon & White, 1011 Lawson  
 Reis Bros, 511 Chillicothe  
 Russell J W, 505 Chillicothe  
 Salvage Co, 216-220 Chillicothe  
 Schwartz Clothing Co The, 319-321 Chillicothe

**MILLINERS.**

Bybee Clara H, 705 Chillicothe  
 Coe Martha A, 215 Chillicothe  
 Cyrus B V, 623 Robinson av  
 Dellert Flora E, 83 W 2d  
 Doyle Mary E, 94 Gallia  
 Jones A S Mrs, 104 W 2d  
 Marting Bros Co The, 515 Chillicothe and 12-16 W 6th  
 Raypole Misses, 45 Gallia  
 Walker Margaret Mrs, 1204 Young

**MILLINERS—Continued.**

Wheeler N U Mrs, Jackson, S'ville P O  
 Wiechens W T Mrs, 207 Chillicothe  
 Wilburn Dora C, 294 Gallia  
 Zottmann Emma, 85 W 2d

**MINERAL WATER MNFRS.**

Marsh J I, 250 E 10th

**MONUMENTS.**

BODE C C GRANITE CO THE, 1002 Offnere

**MOVING PICTURES.**

Arcana Theatre, 16 Gallia  
 Nickelodeon The, 7 W 2d  
 Pastime Theater, 408 Chillicothe

**MUSIC TEACHERS.**

Almann M A, 75 W 3d  
 Andres Grace C, 64 W 7th  
 Blake Alice M, 503 Campbell av  
 Bode J A, 60 Gallia  
 Brown Leila C, 122 E 4th  
 Cramer Anna T, 208 E 4th

# FULLER UNDERTAKER

**AMBULANCE SERVICE**

CALLS ANSWERED  
 PROMPTLY DAY OR NIGHT

Cor. 2d and  
 Washington Sta. Both  
 Phones 96

Davis D B, 1023 Kendall av  
 Debo Stella, 399 (397) E 8th  
 Dellert Emma A, 201 W 2d  
 Ferguson R L, 706 E 8th  
 Frantz Magdalen M, 601 Market  
 Lloyd Merry C, 134 W 4th  
 Marconnett A E Mrs, 21 W 6th  
 Mitchell R E, 158 E 9th  
 Reinoehl Esther K, 339 E 3d  
 Reitz Antoinette M, 114 E 2d  
 Schroeder Catherine M, 918 Gay  
 Seiler Louise, 158 E 9th  
 Smith Ollie B, 352 E 8th  
 Sowers Myrle E, 1333 Lincoln  
 Wilhelm Edna E, 1308 McConnell av

**MUSIC AND MUSICAL MERCHANDISE.**

East End Music Store 311 E 11th

**MUSICAL INSTRUMENT STRINGS.**

Graham Kay Co The, 400 Masonic Temple

**NEWSPAPERS.**

(See also page 30)

BLADE THE, 119 W 2d  
 CORRESPONDENT THE, Washington s w cor 3d

PORTSMOUTH DAILY TIMES, 102-110 Chillicothe  
 PORTSMOUTH TIMES THE (Weekly), 102-110 Chillicothe  
 VALLEY SENTINEL THE (Weekly), 102-110 Chillicothe

### NOTARIES PUBLIC.

(See also Attorneys-at-Law.)

BAHNER J W, 6 Security Bank Bldg  
 Ball Harry, 19 Turley bldg  
 Bannon A H, 7 Turley bldg  
 Bannon Henry T, 7 Turley bldg  
 Bannon J W, 7 Turley bldg  
 BERNDT JOHN W, 201-203 Masonic Temple  
 Byron J W, 722 Chillicothe  
 Davidson J J, 274 E 4th  
 Dever Noah J, 30 Gallia  
 DeVoss J W, 610 Gay  
 DRAPER EDGAR F, 201-203 Masonic Temple  
 FINNEY F B, 19 Gallia  
 Funk T K, 127 W 2d  
 Gilliland J R, 12 Turley bldg  
 Gilliland N B, Dice bldg  
 Grice W B, 44 Turley bldg

## TIMES WANT ADS. PAY

Griffin F M, Fullerton, Ky  
 Hamm A L, 410 Chillicothe  
 Harwood B F, 11 E 6th  
 Hazelbeck W C, 19 Gallia  
 Holcomb A T, 39 Turley bldg  
 Inman J W, 15 Gallia  
 Jack W L B, 91 W 7th  
 Johnson S M, 133 W 2d  
 KNOX EUGENE E, 411-413 Masonic Temple  
 Miller C S, 28 Turley bldg  
 Miller H W, 223 Masonic Temple  
 Miller J T, 46 Turley bldg  
 Moulton F W, 19 Turley bldg  
 Musser A C, 120 Gallia  
 Neu John, 722 Chillicothe  
 Newman G O, 14 Turley bldg  
 Newman O W, 14 Turley bldg  
 Osborn G M, 34 Turley bldg  
 Purdum J P, 1 Elk bldg  
 Scudder G D, 5 Damarin blk  
 Shump J E, 1446 E Grandview av  
 Small H L, 53 Turley bldg  
 Smith Floyd L, Government bldg  
 Sprague W R, 30 Gallia  
 Thomas J S, 26 Turley bldg  
 Woodrow A C, 121 W 2d

**NOTIONS—WHOLESALE.**

Reed Joseph G Co, 44-48 W 2d

**NOTIONS—RETAIL.**

Bragdon Dry Goods Co, 405 Chillicothe  
 Brunner Adolph, 202-204 Market  
 Clemens Bros, 56 Gallia  
 Klingman F W, 129 W 2d  
 Marting Bros Co, 515 Chillicothe

**NOVELTY MNFRS.**

Buster Novelty Co The, 133 W Front

**NURSES.**

Cox Emma B, 1401 McConnell av  
 Goodisson Jane, 365 E 6th  
 Ingles Maude E, 333 E 4th  
 Lodwick O Blanche, 432 E 7th  
 McCarthy A J Mrs, 708 Chillicothe  
 McDaniel Winifred J, 392 E 7th  
 Monteer Elizabeth, 918 Gay  
 Phillippi Catherine C, 247 E 6th  
 Sikes Georgia F, 232 12th  
 Thoman Evak, 718 Court

**MONUMENTS****THE C. C. BODE GRANITE CO.****1002 OFFNERE  
Home Phone 398**

Vernon Eunice, 73 W 9th  
 Voorhes J S, 212 E 10th  
 Wagner Rosanna, 314 W 2d  
 Williamson Olive, 319 E 11th  
 Wingo Lillie, 63 W 2d

**OILS.**

Standard Oil Co The, 5th n e cor Jefferson

**OPTICIANS.**

Carr J F, 424 Chillicothe  
 White Daniel, 74 W 2d  
 Wilhelm W L, 417 Chillicothe  
 Williams & Bagby, 617 Chillicothe  
 Zoellner Albert, 302 Chillicothe  
 Zoellner Otto & Bro, 415 Chillicothe

**OSTEOPATHS.**

Keyes W J, 38 W 4th

**PACKAGE DELIVERY.**

UNION TRANSFER, 1009 Clay

**PACKERS AND SHIPPERS.**

UNION TRANSFER, 1009 Clay



**PACKING AND CRATEING.**

HUBBARD TRANSFER, 505 19th

**PAINTERS.**

See Contractors—Painters

**PAINTS AND OILS.**

Abbott Paint Co The, 209 Chillicothe

**PAWNBROKERS.**

Reisner Joseph, 703 Chillicothe

**\*PHONOGRAPHS AND RECORDS.**

PRICHARD R STANLEY, 39-41 Gallia

**PHOTOGRAPHERS**

Fowler V E, 64 W 2d

Harris Art Gallery, 322 Chillicothe

Hawkins G B, 304½ Chillicothe

Jacob G M, 313 Chillicothe

King C B, 211 Chillicothe

Williams H B, 22 Gallia

---

**J. W. BAHNER | INSURANCE**  
 Security Bank Bldg.
 

---

**PHOTOGRAPHERS' SUPPLIES.**

Wurster Bros, 419 Chillicothe

**PHYSICIANS.**

Allard L D, 716 Gay

Bennett B F, Fullerton, Ky

Berndt D A, 232 Gallia

Braunlin C G, 231 E 9th

Brodnac J T (c), 148 E 11th

Bryson A J, Fullerton, Ky

Cheney W G, 182 E Gallia av N B

Cooke Clara E, 724 John

Edwards F M, 440 N Waller

Fetter S P, 180 Gallia

Fitch J W, 105 E 9th

Fulton C C, 210 W 2d

Fulton M C, 192 E 2d

Gault W E, 15 W 2d

Halderman S S, 826 Gay

Hendrickson J D, 811 Washington

Hubert E W (c), 1019 Findlay

Hunt A P, Fullerton, Ky

Hutchens John W, E Main, S'ville P O

Johnson S L, 568 E 11th

Jordan J D, 397 E 11th

Kline &amp; Kline, 45 W 4th

**PHYSICIANS—Continued.**

La Baron R O, 222 Masonic Temple  
 Locke L G, 249 Gallia  
 McCall E O, 309 Gallia  
 McKerrihan S B, 807 Gay  
 Marshall G M, 102 E 9th  
 Martin G W, 35 E 6th  
 Meadows M W, Fullerton, Ky  
 Micklethwait O R, 1029 Offnere  
 Micklethwait W D, 1029 Offnere  
 Moore A R, 107 Gallia  
 Nichols W E, Fullerton, Ky  
 Obrist J W, 617 Gay  
 Osborne G W, Galena pike, R F D No 1 W P  
 Park T B, 1112 Clay  
 Rardin J S, 108 Gallia  
 Ray J B, 522 E 11th  
 Robe O W, 319 E 11th  
 Schirmann H A, 33 W 8th  
 Sellards A G, 420 N Waller  
 Sellards H C, 819 N Offnere  
 Smith W W, 601 Robinson av  
 Stewart C E, 121 E 4th  
 Stewart Frank M, Main, S'ville P O  
 Sulzer A G, 98 E 2d

**THE OLD  
 OHIO FARMERS  
 LEADS THEM ALL**

**INMAN & GRAHAM**  
 AGENTS  
 15 GALLIA BOTH PHONES

Test A L, 39 E 8th  
 Wendelken C W, 350 E 11th  
 Williams F H, 176 E 9th

**\*PIANO MOVERS.**

HUBBARD TRANSFER, 505 19th  
 UNION TRANSFER, 1009 Clay

**PIANO TUNERS.**

White A J, 74 W 2d

**PIANOS AND ORGANS.**

Baldwin Co The, 88 W 2d  
 Bradford W F, 34 E 7th  
 Gilgen J N, 84 E 8th  
 Gilson J B, 82-88 W 3d  
 Harps-Sprinkle Co, 208-210 Chillicothe and Turley bldg  
 Seiler R P, 162 E 9th

**PICTURES AND FRAMES.**

Bond E C, 122 W 7th

**PLANING MILLS.**

Funk E M, 129 12th  
 Smith Albert, Fullerton, Ky

SMITH LUMBER CO THE, 1001-1015 Lincoln  
 Wilcox Lloyd, Jackson s e cor Front, S'ville P O  
 Williams Lumber Co, Gallia pike

**PLASTERERS.**

See Contractors—Plasterers.

**PLUMBERS.**

See Contractors—Plumbers

Barlow & Seeley, 81 W 2d  
 Burt F B, 114 Gallia  
 Clemens O W, 56 Gallia  
 Doerr F E, 1403 Findlay  
 Saunders-Watrous Co, 824 Chillicothe  
 SCHMIDT & WATKINS, 82 Gallia  
 SMITH LUMBER CO THE, 1001-1015 Lincoln  
 STAMM C P, 425 E 7th  
 TRITSCHSELLER CO THE, 2 E 2d  
 Walker Frank, 1204 Young  
 West Plumbing Co, 103 W Front  
 Wiseman S G, Main, S'ville P O

**PLUMBERS' SUPPLIES.**

Standard Supply Co The, 101-103 Gallia

**PORTRAITS.**

Miller W C, 412 E 5th  
 Newman W A, 411 Gay

**POST CARDS.**

Ackley C A, 12 Gallia  
 Jackson E E, 318½ Chillicothe  
 Lorberg H A, 116 E 4th  
 Tower Post Card Parlor, 107 W 2d

**PRINTERS—BOOK AND JOB.**

BLADE PRINTING CO, 119 W 2d  
 Conger L W, rr 722 Washington  
 CORRESPONDENT THE, Washington s w cor 3d  
 Eskey Wm, 23 E 3d  
 KAH-PATTERSON PRINTING CO THE, 93 W 2d  
 Keystone Press Co The, 8-10 E 4th  
 Roach Printing Co The, 415 N Gay  
 TIMES PUBLISHING CO, 102-110 Chillicothe

**PRINTING—STEEL DIE.**

KAH-PATTERSON PRINTING CO THE, 93 W 2d

**PRODUCE—WHOLESALE.**

Stockham Co The, 1101 Chillicothe  
 Turner C F, 618 Chillicothe

**PRODUCE—RETAIL.**

Prescott Henry, 136 W 2d  
 Turner C F, 618 Chillicothe

**\*PROGRAMMES.**

KAH-PATTERSON PRINTING CO THE. 93 W 2d

**PUBLISHERS.**

BLADE PRINTING CO THE, 119 W 2d

CORRESPONDENT THE, Washington s w cor 3d

POLK R L &amp; CO (Directory), 1-3 W 2d

TIMES PUBLISHING CO THE, 102-110 Chillicothe

**RAILROADS—STEAM AND ELECTRIC.**Baltimore and Ohio Southwestern R R Co, Market n e  
cor 4th

Chesapeake and Ohio R R, South Portsmouth, Ky

Norfolk and Western R R, 10th n w cor Waller

Portsmouth Street Railway and Light Co The, 924 Offinere

**REAL ESTATE.**

BAHNER J W, 6 Security Bank Bldg

Basham James G, Jackson, S'ville P O

CADOT C S, 225 Masonic Temple

Calvert Ralph, 51 W 2d

Clark M C, 406 Chillicothe

Corson E J, 38 E 2d

Damarin A M, 6 Damarin blk

DRAPER EDGAR F &amp; CO, 201-203 Masonic Temple

Evans &amp; Jordan, 817 Chillicothe

FINNEY FRANK B CO THE, 19 Gallia

Fritts F H, 1403 Lincoln

Gerlach J G, 41 E 4th

Grimes G W, 426 Masonic Temple

Gustin D W, 449 E 8th

Harwood B F, 11 E 6th

Hise Philip, 123 E 9th

Hutchins &amp; Hamm, 410 Chillicothe

INMAN &amp; GRAHAM, 15 Gallia

Jefferson J C, 402 E 8th

Lawson T B, 265 E 2d

Shump J E, 1446 Grandview av

Simpson T A, 1413 Lincoln

Spencer J J, 319 Gallia

Stanton T F, 904 Gay

Strayer J F, 18 Gallia

Turley Realty Co The, 46 Turley bldg

**RENTAL AGENTS.**

BAHNER J W, 6 Security Bank Bldg

CADOT C S, 225 Masonic Temple

**RESTAURANTS.**

Arbogast Julius, 1026 Findlay

Berry D J, 172 E 10th

Busy Bee Restaurant, 311 Chillicothe

Cook C F, 166 E 10th

Davis J K, 60 W Gallia av, N B

Davis Orloff (c), 132 E 11th

Dever & Rogers, 61 Gallia  
 Freshel G H, 151 W 2d  
 Grey E B, 174 E 10th  
 Hunster Andrew W, Jackson, S'ville P O  
 Hunter E V Mrs, w s Norfolk 2 n of Gallia, E P  
 Jones Allen, 135 E 11th  
 McDowell Frank, 1028 Gay  
 Manhattan Restaurant, 18 Gallia  
 Ray S B, 117 Market  
 Samson W H, S Portsmouth, Ky  
 Smith H C F, 1416 Chillicothe  
 Waddell J A, Jackson, S'ville P O  
 Wertz O O, 920 N Waller

**SASH, DOORS AND BLINDS.**

SMITH LUMBER CO THE, 1001-1005 Lincoln

**\*SAVING ACCOUNTS.**

ROYAL SAVINGS AND LOAN CO THE, 19 Gallia

**\*SCHOOLS—BUSINESS.**

PORTSMOUTH COLLEGE OF BUSINESS, 3d floor  
 Krieger Bldg

**EUGENE E. KNOX** 311-313 MASONIC TEMPLE

**FIRE, LIFE AND ACCIDENT INSURANCE**

INSURES ANYTHING INSURABLE PHONES: HOME 104-BELL 411

**SECOND-HAND STORES.**

Breech T O (furniture), 189 E 9th  
 Dotson S W (clothing), 122 E 9th  
 Garrison W E (clothing), 116 E 9th  
 Hall J P, 173 W Front  
 Hicks Daniel (clothing), 107 E 11th  
 King Lou (furniture), 108 E 9th  
 Kirkendall Lonzo (clothing), 187 W 2d  
 Riley J E, 229 W 2d  
 Rogers Abraham, 509 Gay  
 Salyer Frank (clothing), 105½ E 11th  
 Smith W H, 9 W 5th

**SEWING MACHINES.**

Singer Sewing Machine Co The, 320 Chillicothe

**SHEET METAL WORKERS.**

DOLL FRANK, 802 Gallia  
 HANEY W S, 1019 Clay

**SHOE LACE MNFRS.**

Mitchell Manufacturing Co The, Adams s w cor 8th

**SHOE MACHINERY.**

United Shoe Machine Co, 412 Masonic Temple

# FACTORY SHOE STORE

H. W. MATHIOTT, Propr.

## SHOES MADE TO YOUR ORDER

FOOT FITTING A SPECIALTY

Sole Agent for

**THE REST SHOE**

For Women with Tender Feet

**291 Gallia  
Cor. Offnere**

### SHOEMAKERS.

Bassler Frank, 236 W 2d  
Coryell George, 579 E 11th  
FACTORY SHOE STORE, 291 Gallia  
Faivre H J, 215½ Chillicothe  
Koske J J, 911 N Offnere  
McGuire Edward, 1001 Findlay  
Minch Jacob, 126 Kinney la  
Munion G B, 296 Gallia  
Regg Nicholas, 718 Chillicothe  
Schneider Wm M, 31 Gallia  
Sheets Wm, 356 Gallia

## EDGAR F. DRAPER & CO.

MASONIC TEMPLE

INSURANCE  
REAL ESTATE  
AND LOANS

Simon Jacob, 408 Market  
Smith C N, Jackson, S'ville P O  
Trende Frank, e s Norfolk, 1 s of Gallia E P  
Warner Henry, 291 Gallia  
Weeks J T, 47 W 3d  
Youngman George, 84½ E 9th

### SHOE MNFRS.

Drew Irving Co The, 391-411 E 10th and 107-111 W  
Front  
Excelsior Shoe Co The, 95-99 Gallia  
Lloyd-Adams Co The, 116 Jefferson  
Portsmouth Shoe Co The, 127 W Front  
Selby Shoe Co The, 92-102 E 7th

### SHOE SHINERS.

Chrestake & Labros, 422 Chillicothe  
Chuales Bros, 419½ Chillicothe

### SHOES—MADE TO ORDER

FACTORY SHOE STORE, 291 Gallia

### SHOES—WHOLESALE.

Tracy Shoe Co The, 66-68 W 2d

**SHOES—RETAIL.**

Baker F J, 45 Gallia  
 Buchert John, 1126 Findlay  
 Burt & Hall, 211-213 Chillicothe  
 Ernst C E, 108 E 11th  
 FACTORY SHOE STORE, 291 Gallia  
 Hans Christian, 601 Gallia  
 Harley W S & Co, 1024 Offnere  
 Lehman M & Bro, 310-312 Chillicothe  
 Lemon & White, 1011 Lawson  
 Munion G B, 296 Gallia  
 Salvage Co, 216-220 Chillicothe  
 Weber Charles, 503 Chillicothe  
 Winter Charles, 424 and 509 Chillicothe

\***SHORTHAND AND TYPEWRITING SCHOOLS.**  
 PORTSMOUTH COLLEGE OF BUSINESS, 3d floor  
 Kricker Bldg

**SIGN WRITERS.**

Questel J F, 21 E 4th

**\*SLATE ROOFERS.**

DOLL FRANK, 802 Gallia

**TIMES WANT ADS. ½ CENT A WORD**

HANEY W S, 1019 Clay

**SOFT DRINKS.**

Arthur John, Fullerton, Ky  
 Barr & Minnery, 5 W 2d  
 Bennett J D, Fullerton, Ky  
 Conley John C, 62 W Gallia N B  
 Davis Alexander (c), 107½ E 11th  
 Dielmann John, 1402 Findlay  
 Doerr E J, 218 Market  
 Eastwood Richard, 243 W Front  
 Hood C E, Fullerton, Ky  
 Hurth Adolph, 210 Market  
 Miller S G, 6 W 4th  
 Morton D W, Fullerton, Ky  
 Priff Wm, S Portsmouth, Ky  
 Reider Joseph, 1014 Clay  
 Richardson John, Fullerton, Ky  
 Staiger John, 613 Chillicothe  
 Yuenger Albert, 318 Chillicothe

**SPORTING GOODS.**

(See also Hardware.)

Glockner A M, 206 Market and 135 W 2d  
 Linck & Roth, 420 Chillicothe

**\*STAIR BUILDERS.**

SMITH LUMBER CO THE, 1001-1015 Lincoln

**\*STATUARY.**

BODE C C GRANITE CO THE, 1002 Offnere

**STATIONERY.**

See Books and Stationery

**\*STEAM HEATING.**

SCHMIDT &amp; WATKINS, 82 Gallia

**\*STEAM AND GAS FITTERS.**

SCHMIDT &amp; WATKINS, 82 Gallia

TRITSCHHELLER CO THE, 2 E 3d

**\*STEEL CEILINGS.**

HANEY W S, 1019 Clay

**\*STEEL DIE PRINTING.**

KAH-PATTERSON PRINTING CO THE, 03 W 2d

**STEEL MNFRS.**

Portsmouth Steel Co, New Boston

**Chas. P. Stamm** PLUMBING, Gas, Steam  
and Hot Water Fitting

425 East Seventh Street

Both Phones 283

Portsmouth, Ohio

**STONE.**

Waller Bros Stone Co The, 407 Masonic Temple

**STONE CONTRACTORS.**

See Contractors—Stone

**\*STORAGE.**

HUBBARD TRANSFER, 505 19th

Inter-State Transfer &amp; Storage Co The, 188 W 2d

UNION TRANSFER, 1009 Clay

**STOVE AND RANGE MNFRS.**

Ohio Stove Co, n s 11th 1 w of Chillicothe

Portsmouth Stove and Range Co The, 10th from Hutchins  
av to Gallia crossing**TAILORS.**

Bartuss Fannie Mrs, 130 W 3d

Bender Charles, 799 Grimshaw

Blankemeyer W F, 609 Chillicothe

Dadosky &amp; McMahan, 14 Gallia

Haas Clothing Co The, 421-423 Chillicothe

Hasenauer J J, 185 E 9th



**A. ARNOLD & SON****TINNERS**

**TIN, SLATE AND GALVANIZED IRON WORK  
OF EVERY DESCRIPTION**

**HOT AIR HEATING 135 W. FRONT ST.**

Hughes D E, 77 W 2d  
Kerr C A, 917 N Offnere  
Kuschke Albert, 15 W 7th  
McGarry R J, 21 Gallia  
Maier W F, 802 Washington  
Pride F M, 10-12 E 3d  
Redepenning John, 31 Gallia  
Salmanski John, 511 Chillicothe  
Scheffler Jacob, 311 Chillicothe  
Schmidt John, 410 Sinton  
Schwartz Clothing Co The, 319-321 Chillicothe  
Scott G T, 108 W 2d  
Vetter John, 67 W 2d  
Wise Tailoring Co, 612 Chillicothe

**TELEPHONE AND TELEGRAPH COMPANIES.**

Central Union Telephone Co The, Anderson bldg  
Portsmouth Home Telephone Co The, 18 E 7th  
Postal Telegraph and Cable Co, Washington Hotel  
Western Union Telegraph Co, 90 W 2d

**TELEPHONE MNFRS.**

Standard Telephone Mfg Co The, 199 W Front

**THEATRES.**

Airdome The, 720 Chillicothe  
Grand Opera House, 404 Chillicothe  
Majestic, n e cor Chillicothe and 6th  
Orpheum The, 35-37 Gallia

**TINNERS.**

ARNOLD A & SON, 135 W Front  
Conway & Thomann, rr 30 Gallia  
DOLL FRANK, 802 Gallia  
Gulker G L, 627 Offnere  
HANEY W S, 1019 Clay  
Hast H J, 714 John  
Hook Frank, 207 W Front  
Huffman Clay, 74 Gallia  
Lauter Louis, 215 Market  
Roth Valentine, 15 E 3d  
Wilhelm J D, 101 W Front

**TOILET PREPARATIONS**

Beatty M M Mrs, 1403 N Waller

**TRANSFER AND STORAGE.**

Cooper J S, 612 Gallia

Flannigan J F, 703 Market

Grimes H S &amp; Co, 1001 Waller

HUBBARD TRANSFER, 505 19th

Inter-State Transfer &amp; Storage Co The, 188 W 2d

Lauder J A, 10 E Grace N B

Luther George, 1108 Clay

Maier A S, Market n w cor 5th

Pierron Theodore, 508 Court

UNION TRANSFER, 1009 Clay

**TYPEWRITING AND SHORTHAND SCHOOLS.**

PORTSMOUTH COLLEGE OF BUSINESS, 3d floor

Kricker Bldg

**UMBRELLA REPAIRERS.**

Uhl H P, 29 E 6th

**UNDERTAKERS.**

Daehler F C Co, 82-86 W 2d

Dice John, 16-18 E 4th

FULLER BROS, cor 2d and Washington

Hacquard Eugene, Main, S'ville P O

Lynn R C, 160-164 W 2d

Pfeiffer George, 723 Chillicothe

**UPHOLSTERERS**

Moore G D, 164 E 9th

**VENEER MNFRS.**

Breece Mfg Co The, East Portsmouth

Portsmouth Veneer and Panel Co The, Mill and Gay

**VETERINARY SURGEONS.**

Gill J H, 129 W 3d

Lake J S, rr 28 Gallia

**WAGONMAKERS.**

See Carriage and Wagonmakers

**WALL PAPER**

Corner Book Store, 1-3 W 2d

Grandison Peter, 20 Gallia

Reilly W W &amp; Co, 517 Chillicothe

Royse H E, 462 E 8th

Schloss &amp; Co, 414 Chillicothe

Treuhart J L, 107 W 2d

**WASHING COMPOUND MNFRS.**

Campbell C E Co The, 123 Market

Craine Newton, rr 811 Washington

**WHARF BOATS.**

Portsmouth Wharf Boat Co, foot of Market



Portsmouth Public Library

3 7977 0147 4133 0

**Portsmouth Public Library**

1

