

# GEORGE WASHINGTON HOTEL

Rates Very Reasonable — Come and See Us

22 COR. MARKET

PHONE 2641

*A Safe  
Place  
To Save*

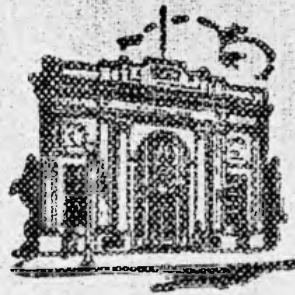

*Serving  
Portsmouth  
Since 1893*

RESOURCES OVER \$5,000,000

## The Security Central NATIONAL BANK

### Peerless City Garage

EARL GRIESHEIMER, Prop.

Distributor for

### DE SOTO -- PLYMOUTH

Two Fine Chrysler Products

SALES — SERVICE — PARTS

Phone 426

1816 Eighth St.

# PHONE 1410

## LEICHTNER & JORDAN COMPANY

### Ice and Cold Storage

## T. K. BRUSHART

DISTRIBUTOR  
OFFICE PHONE 530

# SUNOCO

More Goods are bought and sold through the Classified Business Lists of the Directory than by any other medium on earth.

**IF**

**It Burns**

**It's Stolen**

**It's Damaged  
by Collision**

**It Injures  
Somebody**

**It Damages  
Something**

YOU'RE ALL RIGHT **IF** YOU HAVE AN

**Automobile Policy**

WITH

STATE AUTOMOBILE MUTUAL INSURANCE CO.

*Assets Over Three Million Dollars*

*---Plus a Million Friends*

Before You Insure See Your State's Man

**MURFIN & MURFIN, Inc.**

Auto Insurance at Lowest Cost

903 GALLIA

Phone 446

Auto Club



Headquarters





# Polk's Bankers Encyclopedia

## MOST CONVENIENT AND COMPLETE BANK DIRECTORY

This bank directory of the world includes reference data of every-day practical importance no other bank directory offers.

It is the only bank directory which gives bank statements in detail, including items of capital, surplus, undivided profits, analyzed deposits, together with the usual asset items of loans and discounts, due from banks, cash and exchange and segregation of bonds. It also reports the quotation of bank stocks and dividend rates. Among other features it gives the clearing-house rules of all cities having such associations, the names of their officers, and the city officials. It reports the names and location of national bank examiners and state bank superintendents and examiners. It has a complete list of members of the Investment Bankers Association and principal stock exchange members, dealers in commercial paper as well as a selected list of general investment dealers.

The usual features such as laws regulating banking and banking practice, directors of banks, reliable attorneys, accessible banking towns, maps of the various States and Canada, are conveniently presented.

This publication is issued in March and September each year.

Price \$15.00 per copy  
In Canada and Foreign Countries \$20.00

Subscribers to Polk's Bankers Encyclopedia can maintain an up-to-date bank directory by subscribing to

### POLK'S BANK INFORMATION SERVICE

This consists of monthly bulletins in cumulative form covering new, merged and closed banks between issues of Polk's Bankers Encyclopedia.

Subscription \$10.00 per year

## Polk's Bankers Encyclopedia Company

Executive Office  
431 Howard Street  
Detroit, Mich.

Division of  
R. L. POLK & CO.

New York Office  
354-60 4th Ave.  
New York City

# The Chamber of Commerce

PORTSMOUTH, OHIO

The industrial map of the United States is changing. The Ohio Group of States has the most attractive coloring.

Portsmouth is making itself one of the most outstanding points in this region through the activity of its Chamber of Commerce. This organization is composed of men who believe in their town and country. They look ahead when their town will be bigger, wealthier, more progressive, better equipped to solve the problems of a fast growing City.

Our business men have long since been able to see and solve the problems which underlie really the whole spirit of our lives.

As in the past, the Chamber of Commerce will continue to promote the general welfare of Portsmouth and Scioto County.

THE PORTSMOUTH CHAMBER  
OF COMMERCE



**POLK'S**  
**PORTSMOUTH**  
(SCIOTO COUNTY, OHIO)  
**CITY DIRECTORY**

Vol. **1935** XV

Including New Boston and North Moreland

Containing an Alphabetical Directory of Business Concerns and Private Citizens, a Directory of Householders, Occupants of Office Buildings and Other Business Places, Including a Complete Street and Avenue Guide and Much Information of a Miscellaneous Character; also a

**BUYERS' GUIDE**

and a Complete

**Classified Business Directory**

FOR DETAILED CONTENTS SEE GENERAL INDEX

PRICE



\$15.00

**R. L. POLK & CO., Publishers**

364 $\frac{1}{2}$  S. Fourth St., Columbus, Ohio

DIRECTORY LIBRARY FOR FREE USE OF PUBLIC AT  
CHAMBER OF COMMERCE

Member Association of North American Directory Publishers

Copyright, 1935, by R. L. Polk & Co.

**PORTSMOUTH PUBLIC LIBRARY**  
1220 GALLIA ST.  
PORTSMOUTH, OHIO 45662

**Section 28, Copyright Law**  
**In Force July 7, 1909**

That any person who wilfully and for profit shall infringe any copyright secured by this act, or who shall knowingly or wilfully aid or abet such infringement, shall be deemed guilty of a misdemeanor, and upon conviction thereof shall be punished by imprisonment for not exceeding one year, or by a fine of not less than one hundred dollars nor more than one thousand dollars, or both, in the discretion of the court.



**PUBLISHERS NOTE**

The information in this Directory is gathered by an actual canvass and is compiled in a way to insure maximum accuracy.

The publishers cannot and do not guarantee the correctness of all information furnished them nor the complete absence of errors or omissions, hence no responsibility for same can be or is assumed.

The publishers earnestly request the bringing to their attention of any inaccuracy so that it may be corrected in the next edition of the directory.

R. L. POLK & CO., Publishers



Donated by - Jan. 1999

OH 917.7187  
Portsmouth City Directory.

99-3045

Scioto Co. Historical Soc.  
1926 Waller St.  
P.O. Box 1810  
Portsmouth, OH 45662

# GENERAL INDEX

|  | Page |
|--|------|
| Abbreviations .....                      | 46   |
| Alphabetical List of Names .....         | 47   |
| Apartment Buildings .....                | 660  |
| Associations and Clubs—Commercial .....  | 660  |
| Banks and Bankers .....                  | 664  |
| Board of Education .....                 | 19   |
| Board of Health .....                    | 15   |
| Buildings—Office and Public .....        | 669  |
| Bus and Coach Lines—Motor .....          | 669  |
| Buyers' Guide .....                      | 21   |
| Cemeteries .....                         | 670  |
| Churches .....                           | 670  |
| City Government .....                    | 15   |
| Classified Business Directory .....      | 659  |
| Clergymen .....                          | 672  |
| Clubs .....                              | 674  |
| County Officers .....                    | 19   |
| Fire Department .....                    | 16   |
| Halls .....                              | 688  |
| Homes and Asylums .....                  | 689  |
| Hospitals and Dispensaries .....         | 689  |
| Labor Organizations .....                | 693  |
| Libraries .....                          | 695  |
| Miscellaneous Information .....          | 12   |
| New Boston City Government .....         | 20   |
| Newspapers .....                         | 698  |
| Parks and Playgrounds .....              | 700  |
| Police Department .....                  | 15   |
| Post Office .....                        | 20   |
| Railroads .....                          | 704  |
| Schools—Parochial .....                  | 708  |
| Schools—Public .....                     | 19   |
| Schools, Colleges and Academies .....    | 709  |
| Societies—Benevolent and Fraternal ..... | 710  |
| Societies—Miscellaneous .....            | 711  |
| Societies—Patriotic .....                | 711  |
| Street and Avenue Guide .....            | 547  |
| United States Officers .....             | 20   |

# INDEX TO ADVERTISERS

|   | Page |
|---|------|
| American Steam Laundry Co.....left top lines and      | 39   |
| Atlas Fashion Co.....right top lines and              | 43   |
| Auto Brake Service Co.....                            | 22   |
| Automotive Supply Co.....                             | 41   |
| Beehler Frank M.....                                  | 38   |
| Berndt Insurance Agency.....right top lines and       | 38   |
| Brandau Book & Stationery Co.....left top lines and   | 28   |
| Brushart T K.....front cover and                      | 33   |
| Carroll's.....  | 45   |
| Chamber of Commerce of Portsmouth.....                | 4    |
| Checker Store.....                                    | 22   |
| Citizens Savings & Loan Assn Co...right top lines and | 28   |
| Commercial Building & Loan Co.....                    | 28   |
| Covert Furniture Co.....                              | 34   |
| Craigsmiles Furniture Co.....                         | 35   |
| Crichton Office Supply Co.....                        | 41   |
| Dunn Coal Co.....                                     | 29   |
| Emrick Co Ltd.....opp                                 | 180  |
| Fowler's Camera Shop.....                             | 42   |
| General Service Co.....                               | 42   |
| George Washington Hotel.....front cover and           | 36   |
| Glockner Chevrolet Co.....                            | 23   |
| Herms Floral Co.....right top lines and               | 34   |
| Hibbs Hardware Co.....right side lines and            | 36   |
| Hurrle's Garage.....                                  | 24   |
| Hurth Hotel Co.....left top lines and                 | 36   |
| Ideal Milk Co.....left top lines and                  | 32   |
| Industrial Loan Co.....left top lines and             | 39   |
| International Harvester Co.....                       | 24   |
| Johnson Motor Co.....right top lines and              | 24   |
| Kerr Kleaners.....left top lines and                  | 32   |
| Knost Floral Co.....right top lines and               | 34   |
| Lawson Furniture Co.....                              | 35   |
| Leichner & Jordan Co.....front cover and              | 37   |
| Lewis Furniture Co.....                               | 35   |
| Long & Co.....  | 35   |
| Maier Albert S.....left top lines and                 | 29   |
| McNeer Motor Co.....                                  | 24   |
| Meisel Motor Co.....                                  | 25   |
| Merchants Credit Bureau Inc.....right top lines and   | 31   |
| Minamax Gas Co.....left top lines and                 | 42   |
| Modern Dairy Co.....                                  | 32   |
| Murfin & Murfin Inc.....2 and                         | 38   |
| New Method Studios.....                               | 41   |
| Nodler C E Co.....                                    | 38   |
| Ohio Power Co.....right top lines and                 | 33   |
| Peerless City Garage.....front cover and              | 23   |
| Peoples Finance Co.....left top lines and             | 39   |
| Pioneer Coal Co.....left top lines and                | 29   |
| Pitts-Carter Transfer Co.....                         | 44   |
| Portsmouth Auto Supply Co.....left top lines and      | 22   |
| Portsmouth Banking Co.....                            | 26   |
| Portsmouth Gas Co.....left top lines and              | 36   |
| Portsmouth Interstate Business College.....           | 29   |
| .....right top lines and                              | 29   |
| Portsmouth Paint Co.....right top lines and           | 42   |
| Portsmouth Refractories Co.....                       | 33   |
| Portsmouth Sand & Gravel Co.....                      | 44   |

|  | Page |
|--|------|
| Reliable Coal Co.....                              | 30   |
| Reliable Mercantile Agency.....                    | 31   |
| Royal Savings & Loan Co.....left top lines and     | 29   |
| Rupert W H.....                                    | 30   |
| Scioto Motors.....right top lines and              | 25   |
| Security Central National Bank.....front cover and | 27   |
| Seymore Coal Co.....                               | 30   |
| Simpson Bros.....left side lines and               | 41   |
| Solar Coal Co.....                                 | 30   |
| Southern Ohio Maytag Co.....right top lines and    | 45   |
| Spencer Corset Co.....right top lines and          | 31   |
| Stirr Collection Agency.....                       | 31   |
| Stockham Co.....backbone and                       | 37   |
| United States Laundry Co.....                      | 39   |
| Universal Auto Co.....right top lines and          | 25   |
| Warner-Wall Transfer Co.....                       | 45   |
| Washington Garage.....right top lines and          | 22   |
| Wasserman's Garage.....                            | 25   |
| Watkins Motor Car Co.....                          | 26   |
| Watkins Plumbing & Electric Co.....                | 43   |
| Webb David L.....front cover and                   | 40   |
| Webb Theo L Lumber Co.....                         | 40   |
| Welfare Loan Co.....left top lines and             | 40   |
| Wells Stella.....                                  | 28   |
| Young & Young.....                                 | 43   |
| Zuhars Oldsmobile Co.....left top lines and        | 26   |



# INTRODUCTION

---

R. L. POLK & CO., publishers of more than 750 city, county, state and national Directories, present to subscribers and the general public, this, the 1935 edition of the Portsmouth City Directory, which also includes New Boston and North Moreland.

Confidence in the growth of Portsmouth's industry, population and wealth, and in the advancement of its civic and social activities, will be maintained as sections of this Directory are consulted, for the Directory is a mirror truly reflecting Portsmouth to the world.

The enviable position occupied by R. L. POLK & CO.'S Directories in the estimation of the public throughout the country, has been established by rendering the best in Directory service. With an unrivaled organization, and having had the courteous and hearty cooperation of the business and professional men and residents, the publishers feel that the result of their labors will meet with the approval of every user, and that the Portsmouth Directory will fulfill its mission as a source of authentic information pertaining to the community.

## Five Major Departments

The five major departments are arranged in the following order:—

THE MISCELLANEOUS DEPARTMENT, pages 12 to 20, presents lists of city, county, state and federal officials; post office Directory; statistical review; and manufacturing, trade and civic surveys.

THE BUYERS' GUIDE, pages 21 to 46, printed on tinted paper, contains the advertisements of leading manufacturing, business and professional interests of Portsmouth and vicinity. The advertisements are indexed under headings descriptive of the business represented. This is reference advertising at its best, and merits a survey by all buyers eager to familiarize themselves with sources of supply. In a progressive community like Portsmouth, the necessity of having this kind of information immediately available, is obvious. General appreciation of this fact is evidenced by the many reference users of this City Directory service.

THE ALPHABETICAL LIST OF NAMES of residents and business and professional concerns is included in pages 47 to 546. This is the only record in existence that aims to show the name, marital status, occupation and address of each adult resident of Portsmouth and vicinity, and the name, official personnel, nature and address of each firm and corporation in the community.

THE DIRECTORY OF HOUSEHOLDERS, INCLUDING STREET AND AVENUE GUIDE, covers pages 547 to 655. In this section the names of the streets are arranged in alphabetical order; the numbers of the residences and business concerns are arranged in numerical order under the name of each street, and the names of the householders and concerns are placed opposite the numbers. The names of the intersecting streets appear at their respective crossing points on each street.



**THE CLASSIFIED BUSINESS DIRECTORY** is included in pages 659 to 714. This department lists the names of all business and professional concerns in alphabetical order under appropriate headings. This feature constitutes an invaluable and indispensable catalog of the numerous interests of the community. The Directory is the common intermediary between buyer and seller. As such it plays an important part in the daily activities of the commercial and professional world. More buyers and sellers meet through the Classified Business Directory than through any other medium.

#### **Community Publicity**

The Directory reflects the achievements and ambitions of the community, depicting in unbiased terms what it has to offer as a place of residence, as a business location, as a manufacturing site and as an educational center. To broadcast this information, the publishers have placed copies of this issue of the Directory in Directory Libraries, where they are readily available for free public reference, and serve as perpetual and reliable advertisements of Portsmouth and vicinity.

#### **The Portsmouth Directory Library**

Through the courtesy of the publishers of the Portsmouth City Directory, a Directory Library is maintained in the offices of the Portsmouth Chamber of Commerce, for free reference by the general public. This is one of nearly 450 Directory Libraries installed in the chief cities of the U. S. and Canada by members of the Association of North American Directory Publishers, under whose supervision the system is operated.

The publishers appreciatively acknowledge the recognition by those progressive business and professional men who have demonstrated their confidence in the City Directory as an advertising medium, with assurance that it will bring a commensurate return.

R. L. POLK & CO.,  
Publishers.



# PORTSMOUTH

## Statistical Review

Form of Government—City-manager.

Population—Total, 42,560; males, 20,931; females, 21,629; total colored, 1,800 (1930 U. S. Census). Local estimate for Greater Portsmouth, 55,000. American-born, 94%. Predominating nationalities of foreign-born residents: Italian and Greek.

Area—11 square miles.

Altitude—535 feet above sea level.

Parks—10, with a total of 130 acres, valued at \$62,500.

Assessed Valuation—\$49,433,000, with \$2 per \$100 tax rate.

Bonded Debt—\$4,600,000.

Financial Facts—3 banks, with total deposits of \$6,894,843.73 (Dec. 31, 1934), and total resources of \$8,528,140.81 (Dec. 31, 1934). 4 building and loan associations, with total assets of \$13,707,149.17 (Jan. 1, 1935).

Postal Receipts—\$214,334.80 (calendar year 1934).

Telephones in Service—9,000.

Churches—45, representing leading denominations.

Building and Construction—Value of building permits in 1934, \$266,272.48.

Industry—66 manufacturing establishments, paying wages of \$18,000,000 annually, with chief products being steel products, shoes and ceramic products.

Trade Area—Retail area has radius of 35 miles, and population of 180,000.

Newspapers—1 daily and Sunday.

Hotels—6, with total of 326 rooms.

Railroads—3: Norfolk & Western, Chesapeake & Ohio and Baltimore & Ohio.

Airports—1, municipal.

Amusements—Largest auditorium in city seats 2,500 persons. 3 golf courses.

Hospitals—3, with total of 225 beds.

Education—19 public schools, including 2 senior high and 1 junior high. 2 parochial schools. Number of pupils in public schools, 9,200; in parochial, 650. Number of teachers in public schools, 273; in parochial, 28. Value of public school property, \$2,019,529; parochial, \$250,000.

Public Libraries—1, with 50,000 volumes.

City Statistics—Total street mileage, 85, all paved. Miles of gas mains, 85; sewers, 145; electric street railway, 10. Number of water meters, 11,800; light meters, 11,885; gas meters, 9,446. Capacity of water works (municipal), 29,000,000 gallons; daily average pumpage, 5,000,000 gallons; miles of mains, 92.

## Industrial Developments

Because of its geographical location, its topography and its transportation facilities, Portsmouth is an ideal center for industry. There are many diversified manufacturing plants in this city, among which are:

The Wheeling Steel Corp., employing 5,500 men, and producing sheets, wire, rods, tieplates, nails, drums, range boilers and tanks.

The Selby, the Excelsior and the Drew Shoe companies, employing a total of 5,500 men and women, and producing 2,920,000 pairs of shoes per annum.

The Vulcan Corp. main plant. This company produces 53% of all lasts and wood heels manufactured in the U. S. It also manufactures the famous Vulcan golf clubs.

The T. M. Patterson Paper Box Co., manufacturing paper boxes principally for the shoe industry.

The Mayo Equipment Co., manufacturers of garage equipment and gas engines.

The By-Products Coke Co., producing high-grade coke and many other products of coal.

Three paving, building and fire brick plants, producing 3,000,000, 30,000,000 and 27,000,000 brick respectively, annually.

John T Breece Co., manufacturing veneer products and hardwood flooring.

Three railway terminals, employing 3,000, with an annual payroll of \$4,250,000.

The Mitchellace Co., one of the largest high-grade shoe-lace manufacturing companies in the U. S.

The Williams Mfg Co., large producers of shoes, spats and Sam Browne belts.

The Superior Cement Corp., with general offices in Portsmouth, are producers of all forms of Portland cement.

The Ohio Stove Co., producing 30,000 stoves per annum.

#### **Advantages to the Manufacturer**

It will pay the manufacturer to investigate the great possibilities of Portsmouth before locating his new plant.

Portsmouth has an abundant supply of the best water in the state of Ohio, furnished at reasonable rates by a municipal plant.

Three railroads and the Ohio River furnish transportation directly from the world's greatest coal fields.

Electric power unlimited. Industrial rates range from 4c to 1c K.W.H.

Unlimited supply of natural gas available. Service now 15,000,000 cu. ft. daily.

N. & W., C. & O. and B. & O. railroads. A. & P., Scioto Trail and other highways. Ohio River, with year-around transportation, Pittsburgh to New Orleans. Motor bus and motor freight lines. Air lines operated from Raven Rock Airport.

From 1/2 to 1% only of Portsmouth's labor is foreign-born. 72% of the people own their homes. Portsmouth's labor serves industry efficiently and honestly.

**THE PORTSMOUTH CHAMBER OF COMMERCE.**

---

MORE GOODS  
ARE BOUGHT AND SOLD  
THROUGH THE  
CLASSIFIED BUSINESS LISTS  
OF THE  
DIRECTORY  
THAN  
ANY OTHER MEDIUM  
ON EARTH

---



# POLK'S PORTSMOUTH CITY DIRECTORY 1935

Copyright, 1935, by R. L. Polk & Co.

---

## Miscellaneous Information

For information not found in this department see regular Alphabetical Section or under proper headings in the Classified Business Directory

---

### GOVERNMENT

#### CITY

Offices in Municipal Building, 728 2d

#### Officers

City Manager—Frank E Sheehan  
Mayor—Joseph L Kountz  
Municipal Judge—Horace L Small  
Municipal Court Clerk—Earl C Brandel  
Solicitor—Walter L Dickey; asst, Aronhold C Schapiro  
City Engineer—Chas S Stevenson  
Plumbing Inspector—Wm West

#### Members of City Council

President—Joseph L Kountz  
Members-at-Large—John M Salladay v-pres, Albert Weghorst, J Franklin Bickett and Chas F Schirrman  
(Council meets every Wednesday)  
Department of Finance—Wm N Gableman director

#### Planning Commission

Chas S Stevenson, Walter L Dickey and Frank E Sheehan

#### Sinking Fund Commission

Joseph L Kountz pres, John C Bauer v-pres, Wm N Gableman sec, Frank E Kiefer and H Glenn Duis

#### Civil Service Commission

Commissioner—Sherrard M Johnson

#### Board of Health

Joseph L Kountz pres, Wm West clk, James A Hagar, Dr J D Jordan, Dr W A Quinn, W A Pepper, Wm L Questel members; Dr O D Tatje commissioner, Dr Arth R Moore city physician, Wm West plumbing inspr, C W Bierley milk inspr, Georgia C Sikes supvr of nurses

#### Water Department

Frank E Sheehan, director  
Walter Price, supt of distribution  
Mrs Nelle Norris, chief clerk

#### Police Department

Headquarters and City Jail 728 2d  
Chief—Harry S Sheets  
Captain—R L Startzmann  
Chief of Detectives—John G Smith

Supt of Police Records and Identification Bureau—Chas W  
Clowe

**Fire Department**

Headquarters, 1601 Gallia

Chief—R R Leedom; Donald E Oakes, sec to chief

Assistant Chiefs—W J Leuter and Raymond Elwell

Company No 1—642 7th, Wm Osborne capt, Frank Eastwood  
lieut

Company No 2—Gallia ne cor Lincoln, Howard L Kiebler  
capt, Everett E Hubert lieut

Company No 3—Franklin av se cor Grant, Wila Miller capt,  
L E Flowers lieut

Company No 4—5404 Gallia av S'ville, Garland Lewis capt,  
Leonard Lowe lieut

**Fire Alarm Boxes**

**Zone One**

- 112—Front and Court
- 113—Front and Jefferson
- 114—Front and Massie
- 12—Second and Chillicothe
- 121—Second and Washington
- 122—Second and Court
- 123—Second and Market
- 124—Second and Jefferson
- 125—Second and Madison
- 126—Second and Massie
- 13—Third and Chillicothe
- 131—Third and Court
- 132—Third and Jefferson
- 14—Fourth and Chillicothe
- 141—Fourth and Washington
- 142—Fourth and Market
- 15—Fifth and Chillicothe
- 151—Fifth and Court
- 16—Sixth and Chillicothe
- 161—Sixth and Market
- 17—Seventh and Chillicothe
- 171—Seventh and Washington
- 18—Eighth and Chillicothe
- 181—Eighth and Court
- 19—Ninth and Chillicothe
- 191—Tenth and Washington

**Zone Two**

- 212—Water Works, Gallia
- 213—Carlyle Tram Road
- 215—Gallia and Harding
- 216—Gallia and Marshall
- 217—Gallia near Eastern
- 218—Bahner rd and Denby
- 219—Gallia and Pennsylvania
- 221—Hocking and Harding
- 223—Harrison and Harding
- 224—Wilson and Harding
- 225—Auburn and Harding
- 226—Cherry and Division
- 227—Harding and Castle
- 228—Bonser and Pyle
- 229—Bonser and Auburn
- 231—Third and Bloom
- 232—Winchester and Bloom
- 233—Farney and Ira
- 235—Sciotoville Fire Station

- 241—Rhodes and Manning
- 2411—Rhodes and Finney
- 2412—Gallia and Buch
- 2413—Gallia and Peebles
- 2414—Gallia and Stewart
- 2415—Gallia and Ohio
- 2416—Gallia and Glenwood
- 2417—Gallia and Harrisonville
- 2418—Gallia and Clayport
- 2419—Gallia and Taylor
- 242—Peebles Paving Brick Plant
- 243—Rhodes and West
- 244—Grace and West
- 245—N B Fire Dept
- 246—Stanton and Ohio
- 247—Grace and Vine
- 248—Rhodes and Vine
- 249—Rhodes and Center
- 251—Glenwood N of H School
- 252—Cedar and Harrisonville
- 253—Mildale and Harrisonville
- 254—Columbia and Harrisonville
- 256—Rhodes and Lakeview
- 257—Pine and Lakeview
- 258—Cedar and Lakeview
- 261—Wheeling Steel Corp (main gate)
- 271—Pleasant Valley and Harrisonville
- 272—Valley and Sterling

#### Zone Three

- 33—Front and Sinton
- 34—Front and Gay
- 322—Second and Glover
- 323—Second and Waller
- 324—Second and Bond
- 331—Third and Lincoln
- 332—Third and Union
- 334—Third and Gay
- 341—Fourth and Offnere
- 342—Fourth and Waller
- 343—Fourth and Sinton
- 351—Gallia and Offnere
- 352—Gallia and Union
- 353—Gallia and Waller
- 354—Gallia and Sinton
- 355—Gallia and Bond
- 356—Gallia and Gay
- 361—Sixth and Glover
- 362—Fifth and Union
- 371—Seventh and John
- 372—Selby Shoe Factory
- 381—Eighth and Gay
- 391—Ninth and Grimes
- 392—Ninth and Waller
- 393—Ninth and John

#### Zone Four

- 421—Jackson and Brown
- 422—Jackson and James
- 423—Jackson and Harmon
- 451—Fifth and Brown
- 452—Fifth and Campbell
- 453—Fifth and Broadway
- 471—Seventh and Lincoln

- 472—Seventh and Brown
- 473—Seventh and Broadway
- 481—Eighth and Campbell
- 482—Eighth and Viaduct
- 491—Gallia and Campbell
- 492—Portsmouth Stove & Range
- 493—Gallia and Monroe
- 494—Gallia and Monroe
- 495—Gallia and Norfolk
- 496—Rhodes and Chestnut
- 497—N & W Terminals

#### Zone Five

- 51—Gallia and Lincoln Co No 2
- 52—Eleventh and Lincoln
- 53—Robinson and Lincoln
- 54—Grant and Lincoln
- 511—Tenth and Offnere
- 512—Twelfth and Offnere
- 514—Sixteenth and Offnere
- 515—Eighteenth and Oakland
- 521—Twelfth and Union
- 522—Fourteenth and Union
- 527—Boulevard and Brant
- 531—Eleventh and Waller
- 532—Thirteenth and Waller
- 533—Fifteenth and Waller
- 534—Seventeenth and Waller
- 535—Kinney's lane and Waller
- 536—Twenty-second and Waller
- 537—Twenty-fourth and Waller
- 541—Eleventh and John
- 542—Fifteenth and Kinney's lane
- 551—Tenth and Findlay
- 552—Thirteenth and Findlay
- 553—Sixteenth and Findlay
- 554—Eleventh and Gay
- 561—Eleventh and Chillicothe
- 562—Fourteenth and Chillicothe
- 563—Eighteenth and Chillicothe
- 564—Twentieth and Chillicothe
- 565—Bertha av and Chillicothe
- 567—Twenty-sixth and Chillicothe
- 568—Twenty-ninth and Chillicothe

#### Zone Six

- 61—Irving Drew Factory
- 62—Eleventh and Hutchins
- 63—Twelfth and Franklin
- 64—Grant and Franklin Co 3
- 65—Seventeenth and Franklin
- 66—Nineteenth and Franklin
- 68—Eastwood Addition
- 621—Eleventh and Clay
- 622—Vinton and McConnell
- 623—Grant and Grandview
- 624—Eighteenth and Grandview
- 625—Nineteenth and Timmonds
- 626—Twentieth and Grandview
- 627—Twenty-third and Micklethwait rd
- 631—Vinton and Summit
- 632—Seventeenth and High
- 641—Vinton and Young
- 642—Grant and Mound



- 661—Seventeenth and Mabert rd  
 662—Twentieth and Mabert rd  
 2—Test  
 3—Fire Out  
 4—Ladder Call  
 5—General Alarm  
 7—Rescue Call

**City School Examiners**

Clara B Simpson, Frank Appel, C D Walden

**Board of Education**

F L Williams pres, Philip Knost v-pres, W Earl Clayton,  
 Emma L Cramer and Chas E Hard members; W C Hazlebeck clk, Frank Appel supt schools

**Location of Schools**

Bond Street School, 4th nw cor Bond  
 Central School, Stanton av sw cor Ohio av (NB)  
 Eden Park School, June av sw cor Holcomb (Eden Park)  
 Garfield School, Gallia ne cor Mabert rd  
 Glenwood High School, Glenwood av ne cor Gallia av (NB)  
 Grant U S School, 4th nw cor Union  
 Harding Av School, Harding av sw cor Buckley av (Sville)  
 Highland School, Hutchins nw cor Grant  
 Lafayette School, Harding av se cor Kentland av (Sville)  
 Lincoln School, Kinney's la nw cor Waller  
 Lindsey School, ws Webster av 1 n Gallia av (Sville)  
 Massie Henry School, 2d sw cor Chillicothe  
 McKinley School, Kinney's la ne cor Baird av  
 North Moreland School, ws Harrisonville pike bet Pleasant  
 av and Hill rd (NM)  
 Oak Street School, Harrisonville av se cor Oak (NB)  
 Offnere School, Offnere ne cor 12th  
 Portsmouth High School, Gallia nw cor Waller  
 Red Building, Marshall av ne cor Farney av (Sville)  
 Roosevelt School, ns Coles blvd 1 e of 1319  
 Sciotoville High School, Marshall av ne cor Farney (Sville)  
 Scudder Geo D School, ws Court bet 4th and 5th  
 Washington School, 11th se cor John  
 Wilson Woodrow School, ws Campbell av bet 6th and 7th

**COUNTY****(Scioto County)**

Court House, 6th ne cor Court

**Officers**

Auditor—Henry H Eccles  
 Recorder—Roy R Dixon  
 Treasurer—G Wesley Shela  
 Probate Judge—Vernon Smith  
 Clerk of Courts—James R Hooper  
 Court of Common Pleas—B Frank Kimble  
 Juvenile Court—Vernon Smith judge  
 Court Reporter—Mrs Blanche T Micklethwaite  
 Sheriff—Arth L Oakes  
 Prosecuting Attorney—Emory F Smith, asst James B Miller  
 Coroner—Dr Ross M Gault  
 Sealer of Weights and Measures—Merrill L Rowe  
 Surveyor—Arth H Peake  
 Judge Court of Common Pleas—B Frank Kimble  
 Representative—Ruth Lloyd  
 Commissioners—C E Rickey pres, Cliff M Dever and Frank  
 N Bihlman jr, Orin L Graves clerk  
 Superintendent of County Schools—Edward O McCowen  
 Soldiers' Relief Commission—Frank S Ferguson pres, An-  
 drew B Foster member, Mrs Margt C Garner sec

Board of Health—Arlyn Violet (Lucasville) pres, Chris H Aeh (S Webster), Dr W M Singleton (Nauvoo), Everett R Hill (Otway) and G D Case (Wheelersburg) members, Dr Guy W Fishbaugh health comnr

Board of School Examiners—E O McCowen, Wheelersburg; N B Potts, S Webster; Mrs Amy E Mitchell, Nauvoo

Scioto County Farm Bureau—Court House, Roger M Thomas agrl agent

Board of Education—Albert B Fenton (Scioto Furnace) pres, Benj M Wright (Sville RD 3) v-pres, Edw O McCowen sec

Scioto County Board of Elections—Court House, John F Johnley chairmn, Edw Cunningham, Ben G Rolf, A D Troxel members, T C Kilcoyne clerk

#### Court of Appeals

Judges Court of Appeals—Peter J Blosser, Chillicothe; Wm H Middleton, Waverly; Russell K McCurdy, Portsmouth Reporter—H B Grace, Chillicothe

State Senator, Seventh District—John Lloyd, Portsmouth

#### FEDERAL

Federal Bldg es Chillicothe bet Gallia and 6th

United States Civil Service Department—Homer S Sheets local sec

United States Commissioner—J F Johnley, 81 First National Bank Bldg

United States Internal Revenue Office—Pearl C Durham and Chas C Dixon, deputy collectors; J Miles S Turner, agent

United States Postal Savings System—Jas E Stockham, clk  
Post Office

es Chillicothe bet Gallia and 6th

Postmaster—Harry A Doerr

Assistant Postmaster—C Wells Crawford

Superintendent of Mails—Wesley J Griver

Office Hours 7:30 a m to 6 p m

Sub-Stations—No 1, 217 Market, J V Orlett clk; No 3, 2109-11 Gallia, J W Flood clk; No 4, 1025 Offnere, Harry L Pressler clk; No 5, 2901 Gallia, Carlin C Schindell clk; No 6, 1212 Kinney's la, Mary B Kessinger clk

New Boston Station—4110 Gallia av Wm F Shaner clk in charge

Sciotoville Station—214 Harding av, J H Fulton supt

#### NEW BOSTON GOVERNMENT

Offices in City Hall, 3944 Gallia av

##### Officers

Mayor—James L Phillips

Councilmen—Kenneth Taylor pres, Thos H Newberry, Chester E Delph, Chas Sims, Roy Canter, W L Huffman, Earl Moore members, John Sizemore clerk

Board of Health 3944 Gallia av, James L Phillips pres, Dr Geo D Blume health director, Chas Coburn clerk

Board of Education—Glenwood av ne cor Gallia, Asa C Sowards pres, Geo D Blume v-pres, C C Chinn clk and treas, D E Ross supt of schools

Chief of Police—Clarence R Highfield

Chief of Fire Department—Thos Pauley

Public Schools—D E Ross supt

Auditor—Jarvey M Floyd

Solicitor—Marvin Kelly

Service and Safety Director—James V Harris

Engineer—Robt V Lauder

# CLASSIFIED BUYERS' GUIDE

OF

## PORTSMOUTH

New Boston and North Moreland  
(OHIO)

1935



The Buyers' Guide contains the advertisements and business cards of the most progressive business men and firms in our city, classified according to lines of business.

R. L. POLK & CO., Publishers

COLUMBUS, OHIO

**AUTOMOBILE BRAKE SERVICE****AUTO BRAKE SERVICE CO.**

WM. "BILL" HEDGES, Pres. and Genl. Mgr.

"Member of National Safety Clinic"

Complete scientific analysis of your entire automobile available in our modern "CLINIC," with factory-trained men to service your needs.

1511 GALLIA

TEL. 996

**AUTOMOBILE GARAGES****WASHINGTON GARAGE**

Storage, Washing, Polishing, Aemiting,  
Gas, Oil and Repairing

FIRST-CLASS SERVICE703 Second Street  
Tel. 78324-HOUR PARKINGHenry Hefti, Prop.  
L. A. Bowman, Mgr.**AUTOMOBILE SUPPLIES****The Portsmouth Auto Supply Co.**

Distributors of Automotive Equipment  
Replacement Parts, Paints  
and Radios

930-32 Gallia

Phone 3600

**AUTOMOBILE TIRES AND TUBES****CHECKER STORE**

842-844 GALLIA ST.

Save 20% to 40%  
on **TIRES**

All Standard Makes

—ALSO—

Auto Supplies  
Parts  
Batteries  
Motor Oil

Toys  
Paint  
Electric and  
Radio Supplies



Phone  
**90**

**CHOOSE**  
*for Economical Transportation*



*“The Leader”*

**For Price, Economy, Performance**  
**COMPLETE REPAIR DEPARTMENT**  
 Electrical Top and Body Repair  
 “Duco Refinishing”

**The Glockner Chevrolet Co.**

*(Chevrolet Dealer for 20 Years)*

Second and Chillicothe

Phone 2878

**PEERLESS CITY GARAGE**

EARL GRIESHEIMER, Prop.

Phone 426

1816 8th Street

**Distributor For Two Fine Cars**

**DE SOTO--PLYMOUTH**

**Sales — Service — Parts**

*You Get The Best From Chrysler First*

**Hydraulic  
 Brakes**

**Steel  
 Bodies**

**Floating  
 Power**

# HURREL'S GARAGE

GENERAL AUTOMOBILE REPAIRING

---

930 TENTH ST.

PHONE 1156-Y

1634 Gallia

Phone 3404

JESSE TAYLOR, Mgr.

## INTERNATIONAL HARVESTER CO.

International Motor Trucks,  
McCormick-Deering Tractors and Farm Implements

SALES AND SERVICE

## JOHNSON MOTOR CO.

Sales



Service

3010 SCIOTO TRAIL

PHONE 157

## McNeer Motor Company

HARRY McNEER, Prop.

1317-25 NINTH STREET

SERVICE PHONE 362

SALES PHONE 462

Portsmouth, Ohio

# THE MEISEL MOTOR CO.

B. F. MEISEL, Pres.-Gen'l Mgr.

**WE BUY—WE SELL—WE TRADE  
NEW AND USED CARS**

Of All Makes and Models

**CHRYSLER AND PLYMOUTH DISTRIBUTORS**

418-30 Second  
1225 Offnere at Robinson Ave.

Tels. 1 and 513  
Tel. 180

# SCIOTO MOTORS, Inc.



*Sales and Service*



**DODGE BROTHERS  
MOTOR CARS, TRUCKS, BUSES  
PLYMOUTH CARS**

2415 SCIOTO TRAIL

PHONE 1212



# UNIVERSAL AUTO COMPANY



**WHOLESALE PARTS  
DISTRIBUTOR**

**LINCOLN  
MOTOR CARS**

**AUTHORIZED FORD SALES AND SERVICE**

1112-1120 Gallia St.

Telephone: Service 602  
Sales - 62

KARL WASSERMAN, Prop.



# Wassermans Garage

**Graham-Paige Sales and Service**

**STORAGE, REPAIRS, WASHING,  
ALEMITING, GAS, OIL**

Phone 2408 Portsmouth, Ohio 609 Second and 616 Third



**AUTOMOBILES****Buick****La Salle****Cadillac****Watkins Motor Car Co.**

Phone 870

1544 Gallia Street

**ZUHARS OLDSMOBILE CO.****Oldsmobile 6 and 8  
G M C Trucks***Sales — Parts — Service*

1638 GALLIA

PHONE 700

**BANKS****The Portsmouth Banking Co.**

MASONIC TEMPLE BLDG.

**Savings and Commercial Accounts***Visit Our Safety Deposit Department***POLK'S BANKERS ENCYCLOPEDIA**

(PUBLISHED SEMI-ANNUALLY)

A full and complete list of Banks, Bankers, Trust Companies and Savings Banks in the U. S. and Canada, showing year established, and population of city or town where located. Gives more necessary data regarding Banks than any other Directory published.

A Synopsis of the Banking Laws of each state and Territory, along with Maps of each State and the principal Reserve Cities.

Price \$15.00 per volume—in Canada and foreign countries \$20.00.

**POLK'S BANKERS ENCYCLOPEDIA COMPANY**

431 Howard Street, Detroit, Michigan



*The*  
**STRENGTH**  
*of this* **BANK**

IT has been a basic policy of this bank to maintain at all times resources of liquid assets in excess of normal day-to-day demands. This is one of the principles of sound banking which has enabled this bank to maintain its strength and security throughout all the ups and downs of the business cycle. The steady growth of our deposits reflects the public approval of policies.

*The*  
**Security Central**  
**NATIONAL BANK**  
 MEMBER  
 FEDERAL RESERVE  
 SYSTEM

**BEAUTY SHOPS**

*See* **STELLA WELLS**

For

**Smart Beauty Work**

Specializing in Permanent Waving and  
All Kinds of Beauty Culture

815 FOURTH

TEL. 1607

**BOOKS AND STATIONERY**

Books and Wall Paper  
School Books, Office Supplies, Periodicals  
Typewriters For Rent

**BRANDAU BOOK & STATIONERY CO.**

304 CHILlicoTHE STREET

TELEPHONE 355-L

**BUILDING AND LOAN ASSOCIATIONS****But What About Tomorrow?**

The most important factor in saving or investing is DURATION.

Figures prove that the average life of an industrial concern in Ohio is less than seven years. Is it any wonder, then, that stocks and other securities issued in behalf of industrial business have a big mortality rate?

On the other hand, savings left with us have been safe for nearly a half century.

**The Citizens Savings & Loan Association Company**

**Commercial Building & Loan Co.  
George E. Kricker Co.**

GENERAL INSURANCE -- REAL ESTATE

811 Gallia St.

Phone 54

# **THE ROYAL SAVINGS AND LOAN COMPANY**

As a Building and Loan Association We Do a  
Savings and Mortgage Loan Business

GALLIA ST. ON THE SQUARE

PHONE 70

## **BUSINESS COLLEGES**

"Ohio's Greatest School of Business"

# **THE PORTSMOUTH INTERSTATE BUSINESS COLLEGE**

Secretarial College and School of Accounting and Business Administration  
Machine Calculating and Machine Bookkeeping  
Walton Professional Accounting Stenotypy, Shorthand

AFFILIATED WITH BLISS COLLEGE

MEMBER OF OHIO BUSINESS SCHOOLS ASSN.

Kricker Building

Portsmouth, Ohio

Phone 2630

## **COAL**

# **DUNN COAL COMPANY**

ALL KINDS OF  
COAL AND COKE

Gallia and Broadway Sts.

Yards and Office:

Phone 445

All Kinds of Hauling

# **PIONEER COAL CO.**

ALBERT S. MAIER, Mgr.

Coal and Coke

1137 12th St.

Phone 149

**COAL****RELIABLE COAL CO.**

P. R. FRESHOUR, Mgr.

**COAL or COKE**

Yard and Office, 14th and Chillicothe Sts.

Phone 951

**W. H. RUPERT****FLOUR, MEAL, FEED  
COAL and COKE**

436 4th ST.

GARDEN AND FIELD SEEDS

PHONE 43

**SEYMORE COAL CO.****Quality Coal and Service**

245 4th

Phone 2227

**THE SOLAR COAL CO.***Fuel Satisfaction***COAL --- COKE**

CHILLICOTHE ST. AND ARGONNE RD.

PHONE 320

PORTSMOUTH, OHIO

**RELIABLE MERCANTILE AGENCY**

**COLLECTIONS**

CREDIT INFORMATION  
PROPERTY MANAGEMENT

843 Gallia St.

Phone 1312

**COLLECTIONS**

**THE MERCHANT'S CREDIT BUREAU INC.  
COLLECTION DEPARTMENT**

CREDIT RATINGS

"Treat Your Credit as a Sacred Trust"

417-19 Masonic Temple

Tels. 3200 and 2625

**Stirr Collection Agency**

914 Waller Street

WE COLLECT  
Peaceable if Possible  
Forcible if Necessary  
BUT WE COLLECT

PHONE 742-R  
Portsmouth, Ohio

COLLECTIONS  
In any City in the  
United States

**CORSETIERE**

**SPENCER**

Corsalettes, Girdles, Brassieres, Belts, Surgical Corsets

*We Create a Design Especially For You*

**MRS. ELIZABETH S. MANLEY**

LOCAL SPENCER CORSETIERE

Our Special designing service enables the designer to create foundation garments which will bring out the very best lines of the figure and correct the faulty lines if there be faults. A garment so designed is best for health, too, for it supports the organs in their natural position.

**SPENCER CORSET CO., Inc., New Haven, Conn.**

1050 28th ST.

PHONE 3168-R

**DAIRY PRODUCTS**

# The Ideal Milk Co.

Fresh Milk and  
Dairy Products

PHONES 623-624

1635-37 10th ST.

## MODERN DAIRY COMPANY

Modern Dairy Products  
Velvet Ice Cream

237-239 Second Street

Portsmouth, Ohio

Phone 1801

## DRY CLEANERS

*Ches.* **Kerr**  
**Kleaner**  
1700

Cleaning - Pressing - Repairing - Relining - Hat Blocking

1011 GALLIA

PHONE 1700

# Electric Cookery

*is*

**CLEAN**

**FAST**

**ECONOMICAL**



## **FILLING STATIONS**

WHOLESALE

RETAIL

# T. K. BRUSHART

DISTRIBUTOR



GALLIA AND HUTCHINS STS.  
PHONE 530

15th AND CHILlicoTHE STS.  
PHONE 2233-X

## **FIRE BRICK MANUFACTURERS**

# THE PORTSMOUTH REFRACTORIES CO.

Manufacturers of

High Grade Silica and Fire Brick  
Silica Cement and Ground Fire Clay

Vitrified Sewer Pipe and Fittings  
Flue Liners and Wall Coping — Drain Tile

2700-2800 Gallia Street

Phone 1819



**FLORISTS**60,000 FEET OF GLASS  
SCIOTO TRAIL

PHONE 1009

**HERMS FLORAL COMPANY**

G. ALBERT HERMS

IDA M. HERMS

CLARA L. HERMS

GROWERS OF ALL KINDS OF PLANTS  
AND CUT FLOWERS

Designers and Landscape Gardeners

817 Sixth Street

Portsmouth, Ohio

**KNOST FLORAL CO.**

FLORAL TRIBUTES

Cut Flowers, Plants, Palms and Ferns  
Florists' Supplies and Decorations

1229 SEVENTEENTH STREET

PHONE 713

**FURNITURE****COVERT FURNITURE CO.**

Home Furnishers

Electric Refrigeration — Radios

3973-75 GALLIA

PHONE 98-L

**Names Appearing in Black Letters**

IN THIS DIRECTORY are the names of those people who ACCOMPLISH THINGS and are entitled to favorable consideration, if for no other reason than their public-spirited support of measures which make for progress. They represent that ENERGY AND PUSH so essential to the commercial prosperity of the City, and in dealing with them no mistake will be made. The publishers are honored in thus making them better known to the public.

**---Patronize Them**

**The Craigmiles Furniture Co.**

936-938 Gallia Street

PORTSMOUTH, OHIO

Homes Furnished Complete for Less Money

If you are not pleased tell us, If you are tell others

PHONE 319

**The Lawson Furniture Co.**

**"Furniture of Merit"**

Automatic Electric Washer

Emerson Radio

TEL. 456

11th and LAWSON STS.

*"It's Easy to Pay the Lewis Way"*

**LEWIS FURNITURE CO.**

CORNER THIRD AND CHILlicoTHE STREETS

Philco Radios—Paramount Washers  
Sellers Kitchen Furniture

LONG & CO.

**Quality**

LONG & CO.

**FURNITURE**

Floor Coverings—Ranges—Office Equipment

**NEED NOT BE THE MOST EXPENSIVE**

612-16 Second St.

**LONG & CO.**

**GAS COMPANIES****Portsmouth Gas Company**

Roper Gas Ranges  
 Automatic Gas Water Heaters  
 Electrolux Gas Refrigerators  
 Humphrey Gas Radiantfires

No Heating Job Too Large or Too Small

Call Us for an Estimate

**HARDWARE****THE HIBBS HARDWARE CO.**

5th STREET NEAR CHILLICOTHE

Phone 85

Paints, Varnishes, Sporting Goods, Cooking Utensils,  
 Stoves, Ranges

DISTRIBUTORS FAIRBANKS-MORSE REFRIGERATORS,  
 WASHERS — RADIOS — IRONERS

**HOTELS****George Washington Hotel**

Bert Hicks

*Best in the City*

**Banquet and Club Rooms**

**OUR SPECIALTY—MONTHLY RATES**

*Very Reasonable — Come and See Us*

2d COR. MARKET

PHONE 2641

**HOTEL HURTH**

A. I. HURTH, Mgr.

*Excellent Foods, Liquors Served  
 in Dining Room and Club Room*

# LEICHER & JORDAN CO.

Manufacturers of

## THE FAMOUS CRYSTAL BLOCK ICE

Our Motto:

**QUALITY and SERVICE**

1641-1643-1645 TENTH STREET

PHONE 1410

PORTSMOUTH

OHIO

# THE STOCKHAM COMPANY

# ICE

We Sell Modern Refrigerators

FOR SERVICE **PHONE 10**

**INSURANCE****FRANK M. BEEHLER, Gen. Agt.**

J. H. FINNEY, Special Representative

**EQUITABLE LIFE INSURANCE CO. OF IOWA**

Safety, Service and Stability

By any standard of comparison The Equitable of Iowa is an  
outstanding Life Insurance Company

31-32 FIRST NATL. BANK BLDG.

TEL. 275

**BERNDT INSURANCE AGENCY**  
**GENERAL INSURANCE**

HOWARD A. BERNDT, Sec. and Treas.

503 CHILLICOTHE

PORTSMOUTH, OHIO

**State Automobile Mutual  
Insurance Company****MURFIN & MURFIN, Inc.**

903 Gallia

Phone 446

Auto Club



Headquarters

Phone  
1062**C.E. "Tink" Nodler**415 GLOVER ST.  
PORTSMOUTH, OHIO*Writing All Kinds of Insurance  
and Bonds***"IT'S A BAD POLICY NOT TO  
HAVE A GOOD ONE"**

**THE AMERICAN STEAM LAUNDRY CO.**

**Zoric Garment Cleaning**

Rug Shampooing      Hat Blocking

PHONES 176-806

**United States Laundry Co.**

**Dry Cleaning**

822-26 4th St.

Tels. 534 and 641

**LOANS**

**M - O - N - E - Y**

*WHEN YOU NEED IT*

**LOANS**

\$25 to \$300

On Autos, Household Goods, Livestock. Also  
Automobile Discounts—with payments to suit  
your income.

**THE INDUSTRIAL LOAN CO.**

Phone 1920

2nd Floor, First National Bank Bldg.

Rooms 23-24

**The People's Finance Co.**

Money to Loan on Personal Security such as Household  
Furniture, Automobiles, Pianos,  
Farm Machinery, Etc.

919 GALLIA

TELEPHONE 2595

**LOANS****The Welfare Loan Co.****Chattel Loans -- Automobile Discounts**

A. L. BECK, Manager

819 Gallia St.

Phone 136

**LUMBER****D. L. WEBB****Lumber  
Builders' Materials**

Gallia, N. W. Cor. Mabert Road

Phone 36

**THEO. L. WEBB LBR. CO.****"GOOD WOOD"****LUMBER AND BUILDING SUPPLIES  
AND BUILDERS' HARDWARE**

Everything to Make a Better Home

Mill Work—Sheet Rock and Wall Board

Phones 651-1695-X

Seventeenth and Chillicothe

J. E. SIMPSON

# **SIMPSON BROTHERS**

**FOUNDRY AND MACHINE SHOP**

**Manufacturers of FIRE BRICK PRESSES AND DIES**

Gray Iron, Alloy Irons, White Iron, Aluminum, Brass and Bronze Castings

**GENERAL JOBBING**

**OXY-ACETYLENE WELDING**

**ELECTRIC WELDING**

**FORGE SHOP**

2204-20 GALLIA STREET

Tel. 1560

## **MUSICAL INSTRUMENTS AND TEACHERS**



New Method Studios

Teachers of  
Popular Music



One Free Trial Lesson  
Will Convince You That Our Method  
Will Teach You to Play Quicker Than Any Others

Musical Instruments and Supplies

R-201 Bierley Bldg.

Phone 2259-R

## **OFFICE SUPPLIES**

# **Crichton Office Supply Co.**

740 Fifth Street — Phone 2986

**“Everything for the Office”**

## **OIL COMPANIES**

# **The Automotive Supply Co.**

DISTRIBUTORS OF

**White Rose Gasoline -- En-AR-Co Motor Oil**

**Goodrich Tires and Batteries**

PHONES 709

SCIOTOVILLE 90



**OIL COMPANIES****MINAMAX GAS COMPANY**

Distributors of  
**Petroleum Products**  
*We Appreciate Your Patronage*

137 SECOND ST.

PHONES 680-681

**PAINTS**

THE  
**PORTSMOUTH PAINT COMPANY**

Distributors for

Valdura



Barreled Sunlight

Whiting-Adams Brushes

928 GALLIA STREET

TELEPHONE 1816

**PHOTO SUPPLIES**

Photo Supplies and Kodaks  
 Blue Prints --- Photostats

824 Gallia

Phone 16

***FOWLER'S*****PLUMBERS****The General Service Company**

Plumbing, Heating and  
 Electrical Contractors

845 4th ST. (Rear LA ROY)

PHONE 2610

1538 GALLIA ST.

PHONE 919

**WATKINS PLUMBING & ELECTRIC CO.****PLUMBING, HEATING AND ELECTRICAL  
CONTRACTORS**

C. S. Watkins

Portsmouth, Ohio

Formerly with the Schmidt-Watkins Co.

**READY-TO-WEAR STORES****ATLAS' FASHION***Largest Apparel Store in the Tri-State*1st Floor—Accessories, Shoes,  
Cosmetics.

2nd Floor—Coats, Suits, Millinery.

3rd Floor—Children's and Infants'  
Apparel.4th Floor—Dresses, Sportswear, Beauty  
Shop.5th Floor—Knitting Needle, Photo-  
Shop, Auditorium.6th Floor—Fur Repair, Alteration,  
Wm. Atlas' Office.**REAL ESTATE****YOUNG & YOUNG****Real Estate Brokers**

Room 28 First National Bank Bldg.

Phone 222

**WHO SELLS IT?**

The Classified Business Headings in the City Directory will tell you. The City Directory is the most complete local Buyers' Guide available to residents of any city. Consult the City Directory.

**R. L. POLK & COMPANY, Publishers**

**THE  
PORTSMOUTH SAND  
& GRAVEL CO.**

**High Grade Sand and Gravel**

For All Purposes

**1,000 Tons Daily**

Office and Plant, Foot of Third Street

TELEPHONE 296

N. & W., B. & O. and C. & O. DELIVERY

**TRANSFER**

**PITT'S - CARTER**

**TRANSFER -- MOVING**

PACKING — SHIPPING — STORAGE

**Phone 533**

**527 2nd St.**

**Accurate Mailing Lists**

*Any Business — Any Locality*

**R. L. POLK & COMPANY, Publishers**

364½ South Fourth Street

Columbus, Ohio

**SPEEDY SERVICE**

**SAFE STORAGE**

**WARNER-WALL TRANSFER COMPANY**

**Moving - Hauling - Packing - Shipping**

**Phone 858**

**12 CHILlicoTHE ST.**

**WALLPAPER**

**Phone 724**

**We Deliver**

**CARROLL'S**

**Wall Paper -- Paints**

**School Books and Supplies**

**540-42 Second St.**

**Portsmouth, O.**

**WASHING MACHINES**

**G. B. EHRMAN, Jr., President**

**A. H. EHRMAN, Vice-Pres.**

**The SOUTHERN OHIO MAYTAG CO.**

**Maytag Washers and Ironers—Zenith Radios  
Kelvinator Refrigerators**

**934 GALLIA ST.**

**TEL. 1121**

# ABBREVIATIONS

|                                |                                      |                                  |                                       |
|--------------------------------|--------------------------------------|----------------------------------|---------------------------------------|
| acct . . . . . accountant      | drsmkr . . . . . dressmaker          | mechl . . . . . mechanical       | ret . . . . . retail                  |
| adv . . . . . advertising      | e or E . . . . . East                | mer . . . . . merchant           | Rev . . . . . Reverend                |
| agrl . . . . . agricultural    | elec . . . . . electrical            | Met . . . . . Metropolitan       | Ry . . . . . Railway                  |
| agi . . . . . agent            | electn . . . . . electrician         | mfg . . . . . manufacturing      | RyMS . . . . . Railway Mail Service   |
| al . . . . . alley             | electro . . . . . electrotypewriter  | mfr . . . . . manufacturer       | s or S . . . . . South                |
| Am . . . . . American          | elev . . . . . elevator              | mgr . . . . . manager            | san . . . . . sanitary                |
| anpr . . . . . apprentice      | embdr . . . . . embroiderer          | mkr . . . . . maker              | sav . . . . . savings                 |
| apts . . . . . apartments      | emp . . . . . employe                | mkt . . . . . market             | sch . . . . . school                  |
| archt . . . . . architect      | emp agcy . . . . . employment agency | mldr . . . . . molder            | se . . . . . southeast                |
| asmblr . . . . . assembler     | eng . . . . . engineer               | mlnr . . . . . milliner          | sec . . . . . secretary               |
| Assn . . . . . Association     | engr . . . . . engraver              | mn . . . . . monotype            | sergt . . . . . sergeant              |
| asst . . . . . assistant       | es . . . . . east side               | msg . . . . . messenger          | shlp . . . . . shipping               |
| atndt . . . . . attendant      | est . . . . . estate                 | mstr . . . . . master mechanic   | slsmgr . . . . . salesman             |
| atty . . . . . attorney        | exch . . . . . exchange              | mus . . . . . music              | slsmn . . . . . salesman              |
| auto . . . . . automobile      | exp . . . . . express                | mus tchr . . . . . music teacher | slswm . . . . . saleswoman            |
| av . . . . . avenue            | expm . . . . . expressman            | mut . . . . . mutual             | smstrs . . . . . seamstress           |
| bdg . . . . . boarding         | fcty . . . . . factory               | n or N . . . . . North           | soc . . . . . society                 |
| bet . . . . . between          | fgzm . . . . . flagman               | Natl . . . . . National          | solr . . . . . solicitor              |
| bzsmn . . . . . baggage man    | fnshr . . . . . finisher             | ne . . . . . northeast           | spl . . . . . special                 |
| bkbndr . . . . . bookbinder    | formn . . . . . foreman              | or . . . . . or                  | sq . . . . . square                   |
| bkpr . . . . . bookkeeper      | forwn . . . . . forewoman            | ns . . . . . northwest           | ss . . . . . southside                |
| blgd . . . . . building        | frt . . . . . freight                | nw . . . . . northwest           | sta . . . . . station                 |
| bldr . . . . . builder         | ft . . . . . foot                    | op . . . . . opposite            | sta eng . . . . . stationary engineer |
| blk . . . . . block            | frt . . . . . after                  | opr . . . . . operator           | sten . . . . . stenographer           |
| blksmith . . . . . blacksmith  | furn . . . . . furniture             | osteo . . . . . osteonath        | stereo . . . . . stereotypewriter     |
| blmkr . . . . . boiler maker   | furn rms . . . . . furnished rooms   | pass . . . . . passenger         | stmftr . . . . . steamfitter          |
| brd . . . . . boulevard        | gastfr . . . . . gasfiter            | pat . . . . . patent             | str . . . . . setter                  |
| br . . . . . branch            | gds . . . . . goods                  | pdrl . . . . . peddler           | supt . . . . . superintendent         |
| brklyr . . . . . bricklayer    | genl . . . . . general               | pharm . . . . . pharmacist       | suprvsr . . . . . supervisor          |
| brkmm . . . . . brakeman       | govt . . . . . government            | photog . . . . . photographer    | surg . . . . . surgeon                |
| cabmkr . . . . . cabinetmaker  | gro . . . . . grocer                 | phys . . . . . physician         | sw . . . . . southwest                |
| capl . . . . . captain         | h . . . . . householder              | pk . . . . . park                | swtchm . . . . . switchman            |
| carp . . . . . carpenter       | haldrsr . . . . . haldresser         | pkwy . . . . . parkway           | tblr . . . . . teacher                |
| cash . . . . . cashier         | hd . . . . . hand                    | pl . . . . . place               | tel . . . . . telephone               |
| Ch . . . . . Church            | hdrgs . . . . . headquarters         | plmbr . . . . . plumber          | teleg . . . . . telegraph             |
| chauf . . . . . chauffeur      | hdw . . . . . hardware               | plshr . . . . . plasterer        | ter . . . . . terrace                 |
| chl . . . . . chief            | hlpr . . . . . helper                | plstr . . . . . plaster          | tmkr . . . . . timekeeper             |
| ch . . . . . chair             | hocr . . . . . hanger                | pntr . . . . . painter           | tnstr . . . . . teamster              |
| chr . . . . . clear            | hosp . . . . . hospital              | PO . . . . . postoffice          | tndr . . . . . tender                 |
| collr . . . . . collector      | hskpr . . . . . housekeeper          | PS . . . . . Public School       | trans . . . . . transportation        |
| coml . . . . . commercial      | Hts . . . . . Heights                | pres . . . . . president         | trav . . . . . traveling              |
| comc . . . . . commission      | lmnts . . . . . implements           | prnc . . . . . principal         | treas . . . . . treasurer             |
| comr . . . . . commissioner    | lmtr . . . . . importer              | prod . . . . . produce           | twp . . . . . township                |
| compt . . . . . comptometer    | inc . . . . . incorporated           | prof . . . . . professor         | undtkr . . . . . undertaker           |
| cond . . . . . conductor       | ins . . . . . insurance              | prop . . . . . proprietor        | uphol . . . . . upholsterer           |
| conf . . . . . confertioner    | lnspr . . . . . inspector            | prov . . . . . provisions        | US . . . . . United States            |
| cons . . . . . consulting      | lnstr . . . . . instructor           | prsmn . . . . . pressman         | USA . . . . . USA                     |
| contr . . . . . contractor     | int rev . . . . . internal revenue   | prsmn . . . . . pressman         | USN . . . . . United States Navy      |
| cor . . . . . corner           | jr . . . . . junior                  | pub . . . . . publisher          | vet . . . . . veteran                 |
| corres . . . . . correspondent | juwr . . . . . jeweler               | publ . . . . . publisher         | vulc . . . . . vulcanizer             |
| ct . . . . . court             | knr . . . . . keeper                 | purch . . . . . purchasing       | w or W . . . . . West                 |
| ct . . . . . cutter            | lab . . . . . laborer                | r . . . . . resides or rooms     | whol . . . . . wholesale              |
| del . . . . . delivery         | lbr . . . . . lumber                 | R C . . . . . Roman Catholic     | whsmn . . . . . warehouseman          |
| den . . . . . deputy           | lieut . . . . . lieutenant           | rd . . . . . road                | wld . . . . . widow                   |
| dept . . . . . department      | lno . . . . . linotype               | RD . . . . . Rural Delivery      | wkr . . . . . worker                  |
| dieta . . . . . dietaphone     | ltho . . . . . lithographer          | real est . . . . . real estate   | wks . . . . . works                   |
| dispr . . . . . dispatcher     | lndrs . . . . . laundress            | rec . . . . . receiving          | ws . . . . . westside                 |
| dist . . . . . district        | lndrym . . . . . laundryman          | rep . . . . . representative     | wtchm . . . . . watchman              |
| div . . . . . division         | ltd . . . . . limited                | repmn . . . . . repairman        | ydman . . . . . yardman               |
| dlr . . . . . dealer           | mach . . . . . machinist             | restr . . . . . restaurant       | ydmsr . . . . . yardmaster            |
| dmsnr . . . . . demonstrator   | mdse . . . . . merchandise           |                                  |                                       |
| do . . . . . ditto or same     | mech . . . . . mechanic              |                                  |                                       |
| dom . . . . . domestic         |                                      |                                  |                                       |
| dr . . . . . drive             |                                      |                                  |                                       |
| drftsmn . . . . . draftsman    |                                      |                                  |                                       |

## ABBREVIATIONS OF GIVEN NAMES

|                          |                           |                          |                         |
|--------------------------|---------------------------|--------------------------|-------------------------|
| Abraham . . . . . Abr    | Catherine . . . . . Cath  | George . . . . . Geo     | Richard . . . . . Richd |
| Alexander . . . . . Alex | Charles . . . . . Chas    | James . . . . . Jas      | Robert . . . . . Robt   |
| Alfred . . . . . Alf     | Daniel . . . . . Danl     | Joseph . . . . . Jos     | Samuel . . . . . Saml   |
| Archibald . . . . . Arch | Edward . . . . . Edw      | Katherine . . . . . Kath | Solomon . . . . . Sol   |
| Arthur . . . . . Arth    | Elizabeth . . . . . Eliz  | Margaret . . . . . Margt | Stephen . . . . . Steph |
| August . . . . . Aug     | Eugene . . . . . Eug      | Michael . . . . . Michl  | Theodore . . . . . Theo |
| Benjamin . . . . . Benj  | Frederick . . . . . Fredk | Patrick . . . . . Patk   | Thomas . . . . . Thos   |
|                          |                           |                          | William . . . . . Wm    |

ELECTRICITY

TO SERVE YOU

 The OHIO POWER Co.

# POLK'S PORTSMOUTH CITY DIRECTORY 1935

INCLUDING NEW BOSTON AND NORTH MORELAND

Copyright, 1935, by R. L. Polk &amp; Co.

For List of Abbreviations see opposite page

---

## SPECIAL ABBREVIATIONS

|  |   |
|--|---|
| C&ORy.....Chesapeake & Ohio Ry         | Sville.....Sciotoville                          |
| N&WRy.....Norfolk & Western Ry         | USLndryCo....United States Laundry Co           |
| NB.....New Boston                      | W&SLifeInsCo.....Western & Southern Life Ins Co |
| NM.....North Moreland                  | WUTelCo....Western Union Telegraph Co           |
| RyExpAgcy...Railway Express Agency Inc |   |

## Alphabetical List of Names

- A & R Grocery (Zura A Andrews) 905 Chillicothe  
 Abbott Chas W (Abbott Paint Co) h814 2d  
 Abbott Chas W jr (Myrtle M; Abbott Paint Co) r814 2d  
 Abbott E Virgil (Goldie) driver Kerr Kleaners h2019 18th  
 Abbott Floyd barber Servey Barber Shop r1914 11th  
 Abbott Marie (wid Adolph) h2635 Hamilton av  
 Abbott Mary A (wid Wm) h1110 Monroe  
 Abbott Paint Co (Chas W and Chas W Abbott jr) 209 Chillicothe  
 Abbott Tracy (Carrie) steelwkr h1644 12th  
 Abdon Edw F (Lissie) inspr h2207 Mabert rd  
 Abdon Elmer (Cora M) carp h1922 8th  
 Abdon John J (Eliza) car repr h1330 High  
 Abdon Margt G student r930 9th  
 Abdon Mildred student r2207 Mabert rd  
 Abdon Robt J (Mary) steelwkr h930 9th  
 Abele Anna shoewkr h1123 3d  
 Abels Angela student r1118 Hutchins  
 Abels Thos D Rev (Bertha) pastor Calvary Bapt Ch h1118 Hutchins  
 Abraham Jas slsmn r1224 9th  
 Abraham Jos G shoewkr r817 Harrisonville av (NB)  
 Abraham Jos S (Margt) steelwkr h817 Harrisonville av (NB)  
 Abraham June R sec LaRoy Theatre r817 Harrisonville av (NB)  
 Abraham May B shoewkr r817 Harrisonville av (NB)  
 Abrams Chas O (Inez E) steelwkr h4357 Rhodes av (NB)  
 Abrams Chas T (Alma) driver Saml Levi & Co r841 Front  
 Abrams Clarence F (Ruby L) steelwkr h725 3d  
 Abrams Danl (Emily E) lab h828 Front

# Minamax Gas Company

*We Appreciate Your Patronage*

137 Second Street

Phone 680-681

Abrams Danl W (Icy B) shoewkr h1608½ Gallia  
 Abrams Dora A (wid Geo) h1153 9th  
 Abrams Edna E r741 Front  
 Abrams Elias r rear 1012-14 Gallia  
 Abrams Elias J (Ida B) lab h841 Front  
 Abrams Elmer E steelwkr r4313 Rhodes av (NB)  
 Abrams Homer A steelwkr r4313 Rhodes av (NB)  
 Abrams Jas L r841 Front  
 Abrams Jos lab h rear 1012-14 Gallia  
 Abrams Maurice J (Anna) h1149 9th  
 Abrams R Thos (Ethel A) slsmn h1153 9th  
 Abrams Robt L (Lilly L) steelwkr h4313 Rhodes av (NB)  
 Abrams Robt L jr r4313 Rhodes av (NB)  
 Abrams Wilbur H r4313 Rhodes av (NB)  
 Abshire Floyd brklyr r220 2d  
 Achert Kath F (wid Wm A) r1507 Gallia  
 Ackerman Alf J mgr The Colonial Finance Co r2918 Brant  
 av  
 Ackerman Edw h ws Norway rd 1 n of 2327  
 Ackerman Isaac r2116 Jackson  
 Ackerman Isaac lab r Edw Ackerman  
 Ackerman Joshua W (Marie) h2116 Jackson  
 Ackerman Mary shoewkr r1008 Front  
 Ackinson Clifford civ eng r2318 Vinton av  
 Ackinson Donald C shoewkr r2318 Vinton av  
 Ackinson Gladys technician Ports Genl Hosp r2318 Vinton  
 av  
 Ackinson Opal clk r2318 Vinton av  
 Ackinson Wm E (Minnie) eng h2318 Vinton av  
 Ackley Alf (Minnie E) h1733 8th  
 Ackley Carl C (Louise J) wood heel wkr Vulcan Corp h828½  
 Prospect  
 Ackley Chas A (Alice D) baths 718 6th h do  
 Ackroyd Frances Mrs h1823 Waller  
 Ackroyd Saml (Frances) baker 1552 Gallia r Columbus O  
 Acme Cleaners (Paul C Oakley) 1035 Gallia plant es Har-  
 risonville pike 2 n Dever (NM)  
 Acme Typewriter Exchange (Chas Roush) 715 Chillicothe  
 Active Ad Sign Co (R G Bentley, G E Christy) 109-13 Court  
 Adams Albert (Ada) woodwkr h5627 3d (Sville)  
 Adams Allen W (Clara) pres Adams Baking Co h1550 4th  
 Adams Allen W jr student r1550 4th  
 Adams Anderson (Viola) steelwkr h3952 Rhodes av (NB)  
**ADAMS ANGUS S (Vaurien B), Dentist 56-57 First National  
 Bank Bldg 812 Gallia, Tel 234, h1559 3d, Tel 1181-L**  
 Adams Arth (Dorothy L) slsmn Universal Auto Co h2906 Cy-  
 press  
 Adams Arth A (Leona) steelwkr h3539 Rhodes av (NB)  
 Adams Arth E (Bessie) driver h1701 Valley (NM)  
 Adams Baking Co Allen W Adams pres 1009 Offnere  
 Adams Bessie D (wid Saml C) h1613 3d  
 Adams Carl D slsmn r1541 11th  
 Adams Carter meat ctr Jacobs Whol Co r208 Madison  
 Adams Cecil ctr Irving Drew Co r RD 1  
 Adams Cecil driver Economy Cab Co r1665 Robinson av  
 Adams Chas (Sarah E) h3953 Stanton av (NB)  
 Adams Chas (Ruth) pntr h1220 10th  
 Adams Corbett (Hazel) steelwkr h4242 Sterling av (NM)  
 Adams Dewey B r846 Front

Phone  
966

**ATLAS FASHION**

307-9  
Chillicothe

*Largest Apparel Store in the Tri-State*

Adams Dorothy E r846 Front  
 Adams Dorothy L tchr Woodrow Wilson Sch r1739 5th  
 Adams E Clayton (Dollie) woodwkr h3754 Gallia av (NB)  
 Adams Edgar A (Cath; Adams' Garage) h1120 Kendall av  
 Adams Eileen A Mrs clk Irving Drew Co h1623 11th  
 Adams Eliz student r1528 7th  
 Adams Elmer D (Sallie) steelwkr h1230 Allard (Sville)  
 Adams Elmer P driver r1202 Waller  
 Adams Ervin steelwkr r3322 Gallia av (NB)  
 Adams Estel r3872½ Rhodes av (NB)  
 Adams Eug (Lena R) steelwkr h3607½ Rhodes av (NB)  
 Adams Floyd A (Leneta) lab h1815 Summit  
 Adams Floyd H (Anna) clk h1825 Jackson  
 Adams Fred W (Elnora) agt Met Life Ins Co h1563 Charles  
 Adams Geo (Anne) driver h1730 6th  
 Adams Geo (Ruth) firemn h1924 Mabert rd  
 Adams Geo H (Bessie M) baker h3751 Stanton av (NB)  
 Adams Geo W (Melissa) shoewkr h4220 Cedar (NB)  
 Adams Gladys maid r1628 4th  
 Adams Hannah E (wid Hiram B) h1701 Grandview av  
 Adams Harold D student r1533 Charles  
 Adams Harry baker r2806 Gallia  
 Adams Harry E (Mattie) steelwkr h1311 11th  
 Adams Hazel hsekpr r1611 Jackson  
 Adams Hazel N dom r2202 7th  
 Adams Helena shoewkr r336 2d  
 Adams Jas H (Gladys) lab h137 Front  
 Adams Jane F Mrs h1202 Waller  
 Adams Jeried B steelwkr r2135 6th  
 Adams John (Eliz) lab h1521 Chillicothe  
 Adams John (Freda) shoewkr h1310½ Franklin av  
 Adams John student r1550 4th  
 Adams John D r3751 Stanton av (NB)  
 Adams John F shoewkr r1202 Waller  
 Adams John V (Mary O) shoewkr h507 Broadway  
 Adams John W (Loretta) cond h728 9th  
 Adams Jos steelwkr r3864 Gallia av (NB)  
 Adams Kellie P (wid John W) dom h846 Front  
 Adams Leroy r4350 Gallia av (NB)  
 Adams Lewis (Martha) h336 2d  
 Adams Louis (Kathryn) steelwkr h712½ 2d  
 Adams Louis jr student r712½ 2d  
 Adams Louis A (Ida M) steelwkr h3627½ Rhodes av (NB)  
 Adams Lowell A (Lucille H) sta mgr Shell Petroleum Corp h  
 1649 6th  
 Adams Luke L (Wilma) steelwkr h5805 Kentland av (Sville)  
 Adams M Kathleen tchr Glenwood High Sch r3438 Gallia av  
 (NB)  
 Adams Mae E dom r2955 Gallia  
 Adams Nella M (wid Oscar F) r1528 7th  
 Adams Olive L shoewkr r1611 Jackson  
 Adams Ora (Hazel) mach h5955 Farney av (Sville)  
 Adams Ormond S student r3438 Gallia av (NB)  
 Adams Paul H fruits 2542 Gallia h do  
 Adams Paul R tchr County Schs r1739 5th  
 Adams Proctor D (Mary) steelwkr h1533 Charles  
 Adams Raymond E (Eileen A) baker h1623 11th  
 Adams Raymond L (Irene G) sta eng h543 Sycamore av (S-  
 ville)



80

**U** The Alphabetical Section to  
**S** get Complete Information on  
**E** a person or firm.

Adams Robt (Eliz) steelwkr r3872½ Rhodes av (NB)  
 Adams Robt L student r543 Sycamore av (Sville)  
 Adams Roy steelwkr r4350 Gallia av (NB)  
 Adams Russell M electn r846 Front  
 Adams Saml P dentist 606 Chillicothe R231-33 r1613 3d  
 Adams Thos (Minnie) carrier PO h1739 5th  
 Adams Walter M H h4223 York (NB)  
 Adams Walter S (Callie) shoewkr h723 10th  
**ADAMS WM A (Mary C), Attorney-at-Law 2d Floor Kelso  
 Bldg, 4002½ Gallia av (NB), Tel Boston 164-X, h3438 do,  
 Tel Boston 201-X**  
 Adams Wm A student r3759 Stanton av (NB)  
 Adams Wm H (Sadie) h2542 Gallia  
 Adams Wm K (Frieda H) driver h1109 18th  
 Adams Wm L (Erva A) steelwkr h1222 McConnell av  
 Adams Wm R steelwkr r775 Harding av (Sville)  
 Adams' Garage (Edgar Adams) 1531 Harrisonville pike (N  
 M)  
 Adderly Margt r732 4th  
 Addington Lester (Mabel) lab h3165 Walnut  
 Addis Hattie J r1541 9th  
 Addis Paul B r915 30th  
 Addis Wilbur J (Leila) plstr h2813 Gilbert av  
 Adkins Allie (Millie) brkmn h1309 Summit  
 Adkins Alvin (Anna) steelwkr h408 West av (NB)  
 Adkins Andrew (Pearlie) steelwkr h1907 Valley (NM)  
 Adkins Chas (Dora) farmer h1242 Front  
 Adkins Chas J (Frances) lather h117 Glover  
 Adkins Durl lab r1428 Mabert rd  
 Adkins Eliza Mrs stitcher Irving Drew Co h1670 Gallia  
 Adkins Eliz (wid Howard) r94 Terrace av (NM)  
 Adkins Elmer lab Jacob A Born r Wheelersburg O  
 Adkins Elmer E lab r5836 Gallia av (Sville)  
 Adkins Emma E r4215 Pine (NB)  
 Adkins Emory r97 Terrace av (NM)  
 Adkins Eug E (Alma) driver h235½ Front  
 Adkins Everett (Maxine) contr h919 Front  
 Adkins Flora M sten G M Ross Co r4215 Pine (NB)  
 Adkins Frank steelwkr r3815 Stanton av (NB)  
 Adkins Fred (Maryland) ptrnmkr h1929 19th  
 Adkins Geo (Irene) heel wkr Vulcan Corp r217 Front  
 Adkins Grace shoewkr r1619 11th  
 Adkins Granger J (Eliza) barber 204 Market h1670 Gallia  
 Adkins Harry W (Prudy) barber Granger Adkins h631 9th  
 Adkins Homer W r4215 Pine (NB)  
 Adkins Hubert r2007 5th  
 Adkins Jas (Emma) steelwkr h97 Terrace av (NM)  
 Adkins Jennings B mech r1903 Jackson  
 Adkins John W (Mary) mach h5901 Glenn av (Sville)  
 Adkins John W (Mabel A) steelwkr h rear 508 5th  
 Adkins Johnson (Helen) lunch rm 1136 11th r1419 Waller  
 Adkins Kate (wid Saml) h5836 Gallia av (Sville)  
 Adkins Lillie L r5825 Gallia av (Sville)  
 Adkins Lonnie B (Evelyn M) h4353 Rhodes av (NB)  
 Adkins Lula E h rear 628 9th  
 Adkins Maxine Mrs Indrs U S Lndry Co h1721 Valley (NM)  
 Adkins Nealy (Martha) h1428 Mabert rd  
 Adkins Norman W student r1514 9th  
 Adkins Ollie (Bessie M) mach h1514 9th

# BERNDT INSURANCE AGENCY

503 CHILlicoTHE  
GENERAL INSURANCE

Adkins Orville student r97 Terrace av (NM)  
 Adkins Paul h rear 613 Sycamore av (Sville)  
 Adkins Pearl Mrs h1903 Jackson  
 Adkins Ruby H shoewkr r1514 9th  
 Adkins Rufus M (Essie L) lab h2214 6th  
 Adkins Talmage (Pearl) steelwkr h3840 Stanton av (NB)  
 Adkins Virgil L (Bessie A) steelwkr h570 Glenwood av (NB)  
 Adkins Walker A (Grace) steelwkr h3923 Rhodes av (NB)  
 Adkins Wetzel (Mary L) lab h rear 415 Boundary  
 Adkins Wm (Bertha) contr h1244 Front  
 Adkins Wm mech Melsel Motor Co r Sciotoville O  
 Adkins Wm E (Ethel G) eng Ohio Power Co h4215 Pine (NB)  
 Adkins Wm N (Maxine) steelwkr h1721 Valley (NM)  
 Adkins Wm P mech hlpr Melsel Motor Co r Sciotodale  
 Adkins Wilma M r5825 Gallia av (Sville)  
 Adkins Worth C (Mona) sta eng h5825 Gallia av (Sville)  
**ADVANCED REFRIGERATION CO (J C Mackoy), Frigidaire,**  
 1521 Gallia, Tel 650  
 Aeh Chas E (Priscilla) h5380 Winchester av (Sville)  
 Aeh Floyd R (Edith) clk Kroger's h1125 Mayo (Sville)  
 Aeh Fred (Violet) bus opr Portsmouth Pub Serv Co h704  
 John  
 Aeh Gale T (Geraldine) steelwkr h1920 Grandview av  
 Aeh Howard M (Henrietta) shoewkr h833 10th  
 Aeh John E (Mary) shoewkr h1673 Charles  
 Aeh Kenneth tab supvr Wheeling Steel Corp r Wheelersburg  
 O  
 Aeh Kline steelwkr r722 10th  
 Aeh Lillian E r722 10th  
 Aeh Louis J h722 10th  
 Aeh Lillian L student r1125 Mayo (Sville)  
 Aeh Maude M (wid Wm F) h1018 Harding av (Sville)  
 Aeh Russell M clk Kroger's r5380 Winchester av (Sville)  
 Aeh Ruth A slswn W T Grant Co r5380 Winchester av (Sville)  
 Aeh Sarah Mrs r1418 Spring  
 Aeh Wells T shoewkr r722 10th  
 Aeh Willard N (Dorothy A) shoewkr r619 Offnere  
 Aetna Life Insurance Co Franklin D Rawson agt 1232 20th  
 Agee Geo V (Sarah D) eng h1623 Mound  
 Agee Leatta student r rear 3823 Rhodes av (NB)  
 Agee Marjorie E (wid Fred) h1919 17th  
 Agnew Dorothy Mrs waiter Ned M Stanfield r1326 Waller  
 Ahrend Chas F (Irene M) slsmn Geo W Ahrend h1556 4th  
 Ahrend Geo W men's furngs 838 Gallia r1220 4th  
 Aikman Boyd A steelwkr r rear 609 7th  
 Aikman Jos C blksmith Geo J Schirrmann h rear 609 7th  
 Ailer Marguerite elev opr r1308 Waller  
 Ailer Virginia r1308 Waller  
 Ailes Mark shoewkr r920 Findlay  
 Ailes Paul r920 Findlay  
 Ailes Wilbur B (Anna) slsmn h920 Findlay  
 Ailles Wm C car repr h3864 Rhodes av (NB)  
 Aills Clarence E (Ruth L) photog Fowlers Camera Shop r818  
 Gay  
 Aills Ethel O tech Fowler's X-Ray Laboratories r1508 5th  
 Aills Geo W steelwkr h1807 Chillicothe  
 Aills Louise K Mrs h1508 5th  
 Aills Lula beauty shop r1508 5th

**BRANDAU'S**304 CHILLICOTHE ST.  
PHONE 355-L**Books, Stationery,  
Wallpaper,  
Office Supplies**Aills Luther W (Hattie) routemn Am Steam Lndry Co r Rose-  
mount rd

Aills Nellie tchr r1808 Grandview av

Aills Walter W (Mina M) bkpr Portsmouth Auto Sup Co h  
1808 Grandview av

Ailstock V B (Carrie M) dentist 1101 Lawson h do

Ailstock Val F (Alberta M) eng h1403 Center

**AIR REDUCTION SALES CO, Saml A Morningstar Supt,  
Manufacturers of Airco Oxygen, Acetylene, Carbide, Air-  
co-Davis-Bournonville Welding and Cutting Apparatus,  
Acetylene Generators, Welding and Cutting Machines,  
ws West av, 1 s N&WRy (NB), Tel 3182**

Akers Cora L clk Wm E Scott r309 Washington

Akers Earl W (Cecil) woodwkr h1234 Allard (Sville)

Akers Harry H (Lucille C) driver Albert N Horne h309 Wash-  
ington

Akers Julian V (Helen; Heaberlin &amp; Akers) h334 2d

Akers M Kelly (Jennie) slsmn h1212 Young

Akers Raymond shoewkr r1212 Young

Akers Robt steelwkr r3928 Rhodes av (NB)

Akers Robt L student r4048 Rhodes av (NB)

Akers Rolan (Geneva) steelwkr h1225 Allard (Sville)

Akers Roy meat ctr r1212 Young

Akers Saml (Mary) hlpr Ohio Power Co h4048 Rhodes av (N  
B)

Albert Anna B h208 2d

Albert Benj C (Reba; Ideal Furn Store) h4232 Cedar (NB)

Albert Evelyn M r1911 Franklin blvd

Albert Frank lab r208 2d

Albert Mary C Mrs opr Portsmouth Home Tel Co h912 Wal-  
ler

Albert Philip (Mary C) slsmn h912 Waller

Albertson Abr r307 Vine (NB)

Albertson Wm K (Sue E) sta eng h2536 Gallia

Albery Harold G (Margt V) supt Modern Dairy Co r RD 2

Albrecht Cath r1223 Grandview av

Albrecht Chas shoewkr r1210 North av

Albrecht Edith Mrs Indrywkr Ports Genl Hosp r924 John

Albrecht Francis J r835 11th

Albrecht Fred M (Laura B) lab E J Kenrick & Co h1223  
Grandview avAlbrecht Henry J (Lena M) driver E J Kenrick & Co h1129  
10thAlbrecht John F (Omega S) lab E J Kenrick & Co r1910  
SummitAlbrecht Jos A (Margt T) box mkr T M Patterson Paper Box  
Co h835 11th

Albrecht Jos J student r835 11th

Albrecht M Margt student r835 11th

Albrecht Margt (wid Jos) h1210 North av

Albrecht Mary L r1129 10th

Albrecht O Homer shoewkr r1129 10th

Albrecht Walter J shoewkr r835 11th

Albrecht Wilford L msngr Postal Telegraph-Cable Co r835  
11thAlbright Chas D (Charlotte) power eng Ohio Power Co h2501  
Richardson rd

Albright Glen (Evelyn) shoewkr h2113 Vinton av

Albright Lawrence F (Virginia) shoewkr h1613 Robinson av

# THE CITIZENS SAVINGS & LOAN ASSN. CO.

Earnings  
consistent  
with Safety

Alcorn Chas C (Blanche G) formn h2223 7th  
 Alcorn Edna R tchr Woodrow Wilson Sch r2223 7th  
 Alcorn Gladys M tchr Woodrow Wilson Sch r2223 7th  
 Alcorn Olive (wid Geo W) h2931 Gallia  
 Alderman Helen (Frock Shop) r719 Washington  
 Alderman Wm M (Anna M) h1207 Cole av  
 Aldridge Albert (Anna F) h3845 Rhodes av (NB)  
 Aldridge Albert C (Emily C) steelwkr h3815½ Rhodes av (NB)  
 Aldridge Elza J (Gertrude L) lab h724 11th  
 Aldridge Ernest r935 Mill  
 Aldridge Harris (Minnie) lab h1128½ Findlay  
 Aldridge J R Franklin steelwkr r3845 Rhodes av (NB)  
 Aldridge Jos H (Rose) restr 1829 Jackson h do  
 Aldridge Lula dom r827 4th  
 Aldridge Mary pkr Irving Drew Co r Fullerton Ky  
 Aldridge Mary C (wid Jas) r827 4th  
 Aldridge Paris O lab r827 4th  
 Aldridge Richd (Ollie) lab Fox Auto Parts h935 Mill  
 Aldridge Willard A lab Fox Auto Parts r935 Mill  
 Aldridge Wm (Eliza) steelwkr h1658½ 8th  
 Alexander Albert W (Etta F) steelwkr h3301 Rhodes av (NB)  
 Alexander Austin (Neoma) steelwkr r543 Glenwood av (NB)  
 Alexander C Garry (Essie S) steelwkr h3747½ Rhodes av (NB)  
 Alexander Clifton R lab r1012 8th  
 Alexander Ella (wid Jas) h1012 8th  
 Alexander Eunice A shoewkr r1012 8th  
 Alexander Frank (Lulu) carp h2228 Charles  
 Alexander Frank D steelwkr r614 Glover  
 Alexander Geo hair stylist Atlas' Fashion Beauty Shop r rear  
 717 Waller  
 Alexander Geo L (Lorene T) clk Ohio State Liquor Store r  
 Lucasville RD 2  
 Alexander Jas R r614 Glover  
 Alexander John lab h rear 920 12th  
 Alexander Maude pkr Irving Drew Co r1614 Robinson av  
 Alexander Ollie M stitcher Irving Drew Co r Fullerton Ky  
 Alexander Vancil (Charlotte) steelwkr h1329 11th  
 Alexander Vernon S r3301 Rhodes av (NB)  
 Alexander Wm M (Eliz) carp h1329 11th  
 Alexander Woodrow J lab r1012 8th  
 Alexandria Apartments 811-15 2d  
 Alexiou Nick mach r309 Bond  
 Aliff Anna (wid Jas B) restr 4026 Gallia av (NB) h do  
 All Metal Weather Strip Co Raleigh V Lipe rep 1548 12th  
 All Saints Episcopal Church Rev Henry N Hyde pastor Court  
 se cor 4th  
 All Saints Parish Office 608-10 4th  
 Allard Clarence C (Carrie) janitor Lafayette School h1021  
 Harding av (Sville)  
 Allard Clifford M shoewkr r5424 Wilson av (Sville)  
 Allard Dow (Marjorie) phys 1909 Chillicothe h do  
 Allard Ernestine clk Portsmouth Home Tel Co r1021 Harding  
 av (Sville)  
 Allard Ezra J (Amelia) confr 5803 Harding av (Sville) h ws  
 Bonser av 3 n Cherry (Sville)  
 Allard F Stewart student r1720 Timmonds av

# Hotel Hurth

*"Portsmouth's Leading Hotel"*

Allard Fred (Helen) heel wkr Vulcan Corp r Sciotoville  
Allard Henrietta bkpr Midland Grocery Co r1021 Harding av  
(Sville)

Allard Jos M (Lillie M) pntr h5424 Wilson av (Sville)  
Allard Laura B tchr Harding Av Sch r5937 Gallia av (Sville)  
Allard Lawrence N (Juanita L) dentist 812 Gallia R38 h1720  
Timmonds av

Allard Louisa I (wid Royal W) r1909 Chillicothe  
Allard Merrill D r5424 Wilson av (Sville)  
Allard Millard F (Eliz) carp h5907 Harding av (Sville)  
Allard Miranda (wid L D) r716 Gay  
Allard T Stanley (Edith) carp contr 5937 Gallia av (Sville) h  
do

Allbright Eliz r1649 5th  
Allemang John M (Frances) steelwkr r1015 9th  
Allement Maurice (Cath) janitor Court House h1015 9th  
Allen Anna r Geo Allen

Allen Annice student r2114 9th  
Allen Bernard J steelwkr r806 Lakeview av (NB)  
Allen Bertha Mrs chf opr Portsmouth Home Tel Co r214  
Union

Allen Buck E (Sarah) policemn h734 8th  
Allen C Pearl (Blanche A) plstr h5417 Harrison av (Sville)  
Allen Catharine L shoewkr r1508 7th  
Allen Chapel A M E Church Rev Wm M Mitchell pastor 12th  
nw cor Waller

Allen Chester A (Leona) barber 813 7th h1224 Union  
Allen Chester H student r1230 23d  
Allen Clarence P hlpr r5417 Harrison av (Sville)  
Allen Daisy h rear 1224 9th

Allen David steelwkr r rear 1014 9th  
Allen Delary Mrs r4233 Cedar (NB)  
Allen Dewey (Grace) steelwkr h ws Bonser av 8 n Cherry  
(Sville)

Allen Dorothy emp Irving Drew Co r1538 3d  
Allen Edgar B (Pearl D) steelwkr h1806 Summit  
Allen Edith Mrs maid Mercy Hosp r2008 7th  
Allen Edw N (Olive) steelwkr h5548 Auburn av (Sville)  
Allen Eleanor D r1806 Summit  
Allen Emmett (Ruby) driver h1213 Front  
Allen Ernest R (Lovell) steelwkr h es Bonser av 5 n of 1236  
(Sville)

Allen Ethel D clk Wm Gianatti r833 2d  
Allen Ethel H sten Imperial Sales & Service r423 Sinton  
Allen Frank (Neil R) slsmgr Vulcan Corp h1230 23d  
Allen Frank jr student r1230 23d  
Allen Frank M (Lucinda) lab r rear 1408 Robinson av  
Allen Geo (Ida J) lab h ws Mabert Hts 2 n of Mabert rd  
Allen Geo (May) welder h rear 834 Front

Allen Gertrude clk r1904 Jackson  
Allen Gilbert (Myrtle) steelwkr h ss Milldale rd 2 e School  
Run rd (NB)

Allen Glenn O (Margie) driver Air Reduction Sales Co r3614  
Gallia av (NB)

Allen Harold (Ruth N) shoewkr r2124 Vinton av  
Allen Harold E mech r5548 Auburn av (Sville)  
Allen Harold E shoewkr r2114 9th  
Allen Harvey M (Bertha) v-pres Bell Mutual Fire Ins Co h214  
Union

# The Merchants Credit Bureau, Inc.

## Credit Ratings and Collections

417-19 Masonic Temple

Tels. 3200 and 2625

Allen Herbert auto mech r734 8th  
 Allen Homer C (Anna E) steelwkr h806 Lakeview av (NB)  
 Allen Howard E (Othell) clk PO h1125 2d  
 Allen Hugh M (Mary) chf clk Wheeling Steel Corp h1725  
 Hutchins  
 Allen Ida T shoewkr h1508 7th  
 Allen J Oscar atndt Buckeye Oil Co r224 Washington  
 Allen Jas F (Kath) carp h224 Washington  
 Allen Jas R shoewkr r1904 Jackson  
 Allen John pipe ftr r1538 3d  
 Allen John A (Ella) shoewkr h2114 9th  
 Allen John E shoewkr r2030 5th  
 Allen Jos plmbr r1538 3d  
 Allen Jos L (Elsie) steelwkr r806 Lakeview av (NB)  
 Allen Leslie R r5417 Harrison av (Sville)  
 Allen Millie A (wid Thos) h2207 8th  
 Allen Norman r2114 9th  
 Allen Oscar h2030 5th  
 Allen Pearl G shoewkr r5548 Auburn av (Sville)  
 Allen Ralph P student r Ernest R Allen  
 Allen Reed (Ozie) steelwkr h1615 Grandview av  
 Allen Rice J (Sarah) lab h1310 12th  
 Allen Robt L student r1904 Jackson  
 Allen Russell braider Mitchellace Inc r Nauvoo  
 Allen Ruth glasswasher Hotel Hurth r Buena Vista  
 Allen Sidney projectionist Empress Theatre r736 8th  
 Allen Taulbee (Laura) lab h1101 Mill  
 Allen Waldron E (Beulah) steelwkr h511 Bloom (Sville)  
 Allen Wilbur C (Goldie C) trav frt agt Penna RR h1524 High  
 Allen Willard (Edith) lab h446 2d apt 3  
 Allen Wm H (Anna) lab h rear 1408 Robinson av  
 Allen Wm J r2013 5th  
 Allen Wm K (Lottie) mach r1135 2d  
 Alley A Homer (Ruby M) pipe ftr h1710 6th  
 Alli Flora shoewkr r1311 3d  
 Alliance Press (Mrs Martha J Anderson) 629 2d  
 Allison Beatrice G shoewkr r922 Findlay  
 Allison Eug L (Verla) brklyr h2122 18th  
 Allison Jesse E lab r916 Waller  
 Allison R Albert (Eliz) mach h3207 Rhodes av (NB)  
 Allison Thurman G (Verna) steelwkr h4223 Spruce (NB)  
 Allman Roy B Rev (Lyda) pastor North Moreland U B Ch h  
 2014 Harrisonville pike (NM)  
 Allred Zona (Mabel) porter h1311 Union  
 Almond Mason B (Margt) steelwkr r5610 Gallia av (Sville)  
 Almond Obelia Mrs r1707 Hutchins  
 Alspaugh David A mgr Try-Me Storage Co r921 2d  
 Altman Inez L student r5553 Kentland av (Sville)  
 Altman John L (Hazel O) steelwkr h5553 Kentland av (Svil-  
 le)  
 Altman Ora shoewkr r918 John  
 Altsman Eliz tchr Portsmouth High Sch r2308 Timlin rd  
 Altsman Mary E r Wm B Altsman  
 Altsman W Varner (Kath) shoewkr h1812 Franklin blyd  
 Altsman Wm B (Martha) v-pres The Selby Shoe Co h es  
 Timlin rd 3 n Kinney's la  
 Amalgamated Association of Iron Steel & Tin Workers of  
 North America J P Harris dist sec Rhodes av cor West av  
 (NB)

# PIONEER COAL CO.

## COAL AND COKE

We Specialize in Ohio, W. Va. and Ky. Splint and Pocahontas Coal

1137 12th St.

Tels. 149 and 2321-W

- Amalgamated Association of Iron Steel & Tin Workers Rod and Wire Local No 158 Lawrence Borns sec 3663 Rhodes av (NB)
- Amalgamated Association of Iron Steel & Tin Workers of North America Golden Rule Lodge No 161 M C May sec Rhodes av cor West av (NB)
- Amalgamated Association of Iron, Steel & Tin Workers of North America Goodwill Lodge No 157 Gerald Wintersole pres Rhodes av cor West av (NB)
- Amalgamated Association of Iron, Steel & Tin Workers of North America N R A Lodge No 155 L E Corn rep Eagle Hall
- Amalgamated Association of Iron, Steel & Tin Workers of North America Rod & Wire Lodge No 158 C H Price pres Rhodes av cor West av (NB)
- Amalgamated Association of Iron, Steel & Tin Workers of North America Service Lodge No 163 Howard Porter pres Rhodes av cor West av (NB)
- Amberg Clarence H (Dorothy) ctr Irving Drew Co h1048 22d
- Amberg Cora A r1221 18th
- Amberg Eliz (wid Henry) h1227 5th
- Amberg Eva E r1221 18th
- Amberg Firman W (Reba) clk John W Amberg h936½ 9th
- Amberg Ida M h1221 18th
- Amberg John F (Fay) gro 936 9th h1236 17th
- Amberg Wilson B steelwkr r1048 22d
- Ambrose Ernest W clk C & O Ry r S Portsmouth Ky
- American Brokerage Co Clem Switalski mgr 606 Chillicothe R239
- American Building & Loan Assn Geo Sommer pres Albert F Graf v-pres Albert E Pressler sec 503 Chillicothe
- American Legion Jas Dickey Post No 23 Elza E McFarland Commander 828 2d
- American Legion Hall 828 2d
- American Red Cross Eliz Pixley exec sec 812 Gallia R75-76
- AMERICAN STEAM LAUNDRY CO THE, Perley Ives Pres and General Mgr, G Donald Ives Sec and Treas, General Laundry Work and Dry Cleaning, 10 Glover, Tel 176, Branch Office 815 4th, Tel 806 (See left top lines and page 39)**
- American Telephone & Telegraph Co (sta) Carl F Laker chf testbdmn 1010 Coles blvd
- Ames Anna (wid Chas T) h rear 907 Offnere
- Ames John B circulation dept Portsmouth Times r1424 Center
- Ames Louis H (Josephine E) metermn Ohio Power Co h1424 Center
- Ames Louis H jr clk r1424 Center
- Ames Madeleine r1424 Center
- Ames Richd N (Kath) shoewkr h2768 Sherman rd
- Ames Sheldon K clk r rear 907 Offnere
- Amick Harry G plmbr h3031 Gallia
- Amick Kenneth (Kathryn L) slsmn h713 10th
- Amick Willard E (Regina E) shoewkr h732 9th
- Amicon Eva Mrs opr Collinora Beauty Shop h930 3d
- Amicon Raymond (Eva) slsmn h930 3d
- Amlin Clara (wid Jas) h1020 16th
- Amrein Louella M r1615 Offnere
- Amrein Peter J (Nellie) eng h1615 Offnere



# The PORTSMOUTH INTERSTATE BUSINESS COLLEGE

KRICKER  
BUILDING

PHONE  
2830

Member of Ohio Business Schools Assn.  
Affiliated with Bliss College, Columbus, Ohio  
OHIO'S GREATEST SCHOOL OF BUSINESS

- Anderson Alex steelwkr r1523 11th  
 Anderson Amanda (wid John) h1419 Waller  
 Anderson Anna (wid Andrew) r2639 Grandview av  
 Anderson Arnold (Clara) farmer h ws Thomas av 6 n of 17th  
 Anderson Arth C (Alice) h3874 Rhodes av (NB)  
 Anderson Avery Indrywkr Am Steam Lndry Co r1640 Robin-  
 son av  
 Anderson Blanchard (Margt) shoewkr h1919 Sunrise av  
 Anderson Carl B (Emma C) wldr h1019 Findlay  
 Anderson Carl B jr student r1019 Findlay  
 Anderson Carl E driver Collins Coal Co r927 14th  
 Anderson Chas clk Irel L Anderson h1707 12th  
 Anderson Clarence (Gladys) lab h2956 Walnut  
 Anderson Clarence I (Avery) shoewkr h1640 Robinson av  
 Anderson Co R W Anderson mgr women's ready-to-wear  
 840 Gallia  
 Anderson Edw lab Solar Coal Co r Friendship O  
 Anderson Fannie Mrs dep county treas r Coles Park  
 Anderson Finley A (Bessie) steelwkr h ns Hill rd 4 w Har-  
 risonville av (NM)  
 Anderson Ford A time checker Wheeling Steel Corp r1919  
 Sunrise av  
 Anderson Frank E (Myrtle) slsmn h419½ Front  
 Anderson Geo L (Georgia B) cond h1319 Coles blvd  
 Anderson Geo M Rev (Ona P) pastor Central Ch of Christ h  
 1306 Grandview av  
 Anderson Harry H (Jeanette) chemist h1612 6th  
 Anderson Hayward H student r1707 12th  
 Anderson Hazel E Mrs boxmkr T M Patterson Paper Box Co  
 r637 10th  
 Anderson Herman lab Solar Coal Co r Friendship O  
 Anderson Irel L (Rose B) gro 1664 Robinson av h1707 12th  
 Anderson Jack S student r714 8th  
 Anderson Jas H (Lula C) eng h1663 Robinson av  
 Anderson Jas P (Minnie) lab h rear 1310 Union  
 Anderson Jas R student r1657 5th  
 Anderson John H (Erie) steelwkr h5327 Wilson av (Sville)  
 Anderson John W r2406 Chillicothe  
 Anderson Lollie tchr h1676 Highland av  
 Anderson Mae Mrs r2204 Argonne rd  
 Anderson Margt Mrs clk Bragdon Dry Gds Co h1919 Sunrise  
 av  
 Anderson Margt A (wid John W) h625 5th  
 Anderson Margt L tchr Portsmouth High Sch r2235 Summit  
 Anderson Martha Mrs h615 Offnere  
 Anderson Martha J (wid Harry; Alliance Press) h629½ 2d  
 Anderson Minnie shoewkr r1209 Franklin av  
 Anderson O Leon (Martha A) furn 1128 Findlay h do  
 Anderson Onabelle student r1306 Grandview av  
 Anderson Oscar J (Grace L) asst inspr Wheeling Steel Corp  
 h714 8th  
 Anderson Pearl student r1209 Franklin av  
 Anderson R Eliz student r1657 5th  
 Anderson Richd shoewkr r2219 Robinson av apt 8  
 Anderson Richd L (Alma C) slsmn Ideal Milk Co r2235 Sum-  
 mit  
 Anderson Robt steelwkr r1019 Findlay  
 Anderson Russell W (Ruth) mgr Anderson Co h1657 5th  
 Anderson Saml S student r4317 Rhodes av (NB)



# THE IDEAL MILK CO.

Fresh Milk and Dairy Products

1635-37 10th ST.

PHONE 623-624

Anderson Seth T (Dorothy) steelwkr h1315 Mabert rd  
Anderson Sidney E maintenancemn Columbia Theatre r625  
5th

Anderson Walter H student r629½ 2d  
Anderson Walter S (Monumental Art Co) h2503 Richie

Anderson Warnie J (Helen M) lab r1734 8th

Anderson Wm (Mary) lab h rear 1115 14th

Anderson Wm B (Ida R) h2235 Summit

Andon Frank mgr Westland Confy r601 2d

Andre Chas R r2038 5th

Andre Clawson E (Daisy) woodwkr h2002 Valley (NM)

Andre Clifton B r2038 5th

Andre Mildred C student r2038 5th

Andre Wm F (Myrtle C) driver P H Harsha Milling Co h2038  
5th

Andreini Louis E (Pearl) slsmn Marting Bros Co r1706 6th

Anderson John J h323 3d

Andres Lillian Mrs h420½ Washington

Andres Wm S jr ship clk r420½ Washington

Andrew Effie G Mrs h1649 6th

Andrews Anna (wid Allen) h1306 Summit

Andrews Clara shoewkr r944 4th

Andrews John (Fay) shoewkr h2813 Sherman rd

Andrews Raymond (Ada) shoewkr h1001 Front

Andrews Zura A (Pearl E; A & R Gro) h1625 12th

Andris Florin M r216 Jefferson

Andris Mary C nurse 216 Jefferson r do

Andris Otilla (wid John B) h216 Jefferson

Angel Curtis P (Gladys) woodwkr h es Webster av 1 n of  
Gallia av (Sville)

Anglin John F (Edna T) asst formn r812 Waller

Anglin M Louise tchr Lincoln Sch r1029 Kinney's la

Anglin Wm L (Sallie F) asst supt N&WRyCo h1029 Kinney's  
la

Anglin Wm L jr mach r1029 Kinney's la

Anson Benj E (Kath E) investigator h811 Washington

Anson Sarah (wid Benj F) h1131 10th

Antis Chas E r1235 StPatrick's ct

Antis Geo (Crystal) lab h1116 15th

Antis John H (Ida S) shoewkr h918 4th

Antis Jos (Jettie) lab h1235 StPatrick's ct

Antis Wm J brklyr r1235 StPatrick's ct

Apel Andrew W optometrist 1645 6th h do

Apel Chester A (Dorothy L) mach h1701 8th

Apel Eliz A drsmkr 1645 6th r do

Apel Ida A (wid John) h1613 6th

Apel Miriam J student r1922 25th

Apel Norman G (Genevieve) chf dep county treas h1922  
25th

Apel Olive R (Freda L) agt h1832 Coles blvd

Apel Otto F (Claudia) dentist 1106 Offnere h1225 22d

Apostolic Gospel Church 409-11 Park av (NB)

Appel C Brant student r1245 Kinney's la

Appel Carl W (E Aileen) slsmn Hibbs Hdw Co h1245 Kinney's  
la

Appel Chas T (Dolly) atndt Pure Oil Co h1005 Ruhlman av

Appel Chas T jr student r1005 Ruhlman av

Appel Edith Mrs tchr Roosevelt Sch h1718 Timmonds av

Appel Frank (Martha J) supt Public Schools h840 8th

# PORTSMOUTH PAINT CO.

928  
GALLIA  
at Findlay



TEL.  
1816  
We Deliver

Appel G Robt student r1245 Kinney's la  
 Appel Jos H (Minnie M) slsmn h1052 Kinney's la  
 Appel Lena S (wid Geo) pres Gilbert Grocery Co h1223 Gal-  
 lia  
 Appel Theo (Nena V) sta mgr Standard Oil Co r1741 7th  
 Applegate Albert formn Wheeling Steel Corp r11 Glover  
 Applegate Alonzo T (Hattie) h11 Glover  
 Applegate Chas C (Julia) steelwkr h1229 Front  
 Applegate Jacob S (Louie) steelwkr h rear 11 Glover  
 Applegate Lulu B Mrs cook Gallaher Drug Co h1201½ Off-  
 nere  
 Applegate Obie F (Eliz) shoewkr h810 Harvard pl  
 Applegate Ralph L (Edna M) driver r810 Harvard pl  
 Applegate Richd W driver Yeley Cing Co r848½ 9th  
 Applegate Robt G (Sue L) slsmn Midland Grocery Co h1314  
 17th  
 Applegate Walter W (Carrie K) h1213 Kinney's la  
 Applegate Walter W jr student r1213 Kinney's la  
 Appleton Elsie sten Chas D Scudder Co r RD 1 W Portsmouth  
 Appleton Jean clk Irving Drew Co r RD 1  
 Appleton Otha (Marian) pntr h1050 18th  
 Arams Paul chef John Pappas r416 Waller  
 Arbogast Anna M (wid Julius) h2014 18th  
 Arbogast M E Edna clk Ohio Power Co r2014 18th  
 Archer Eric (Emma) lab h840 Front  
 Archer Helen L student r2838 Sherman rd  
 Archer Lewis B (Hazel) formn Irving Drew Co h2838 Sher-  
 man rd  
 Archer Wm R (Lue) swtchmn h1601 Mabert rd  
 Archie Thos J (Alice) lab h1230 13th  
 Ardzli Tea Room (Eunice Kuenzli, Alice Willard) 732 6th  
 Arganbright Adrian B (Alice) supt Wheeling Steel Corp h  
 1903 Hutchins  
 Arganbright David R (Omalee S) clk Wheeling Steel Corp r  
 401 Offnere  
 Arganbright Omalee S Mrs teller Royal Sav & Loan Co r401  
 Offnere  
 Argeros Angelo clk r212 Offnere  
 Argeros John (Eleanor; Select Dairy) h1636 3d  
 Argeros Nick A (Mary; Select Dairy) h212 Offnere  
 Argers Andrew mgr Central Restr r2013 Chillicothe  
 Argers Geo waiter Harry Chucales r2013 Chillicothe  
 Argers Gus (Central Restr) r Manhattan Hotel  
 Armbrist Clara hsekpr 1764 11th  
 Armbrister A G (Mary E) slsmn Zahars Oldsmobile Co r RD  
 1 Hogan-Scioto Tr  
 Armbrister Elma clk Am Steam Lndry Co r1536 5th  
 Armbrister Wm A r2016 Grant  
 Armbrust Jacob J (Mary E) time checker Wheeling Steel  
 Corp h3755 Grace (NB)  
 Armbruster Chas electn r1905 Mabert rd  
 Armory The 628 3d  
 Arms Clyde F steelwkr r218 Ohio av (NB)  
 Arms Margt E r904 Front  
 Arms Mary (wid Andrew J) h939 Mill  
 Arms Moses G (Lockie) steelwkr h933 Mill  
 Arms Russell r939 Mill  
 Arms Walter J (Flora) lab h904 Front  
 Arms Wm E (Eva M) plmbr 4375 Rhodes av (NB) h do

# THE INDUSTRIAL LOAN CO.

Loans on Household Goods and Automobiles

Room 23, First National Bank Bldg.

Phone 1920

Armsey Chas (Eliz) custodian h1221 Franklin av  
Armsey Chas E driver Carl D Schisler r1221 Franklin av  
Armstrong Anderson J (Lilly) steelwkr h4154 Taft (NB)  
Armstrong Baxter V (Crecia) steelwkr h1016 Bonser av  
(Sville)  
Armstrong C Marion (Marie) shoewkr h4330½ Rhodes av (N  
B)  
Armstrong Chas E (Phoebe H) eng N&WRyCo h1930 Kin-  
ney's la  
Armstrong Elmer J Capt in chge Sou Ohio Dist CCC r Co-  
lumbus O  
Armstrong Fred C (Lillian) atndt Chabot Super-Service r  
1651 12th  
Armstrong Geo W (Eva L) mach h1619 Summit  
Armstrong Harold W eng N&WRyCo r1930 Kinney's la  
Armstrong Hazel I sec to Robt P Lerch r409 Waller  
Armstrong Herman student r1651 12th  
Armstrong J Fred (Nellie) shoewkr h1651 12th  
Armstrong Jas E melter Wheeling Steel Corp h1915 High  
Armstrong John H (Anna) steelwkr h2312 Charles  
Armstrong John J (Bessie) lab h1315 Kinney  
Armstrong Leonard (Ethel) steelwkr h3865 Grace (NB)  
Armstrong Lillian Mrs sten Fowler's X-Ray Laboratories h  
1508 5th  
Armstrong Mildred opr Portsmouth Home Tel Co r4352  
Rhodes av (NB)  
Armstrong Odessa r1315 Kinney  
Armstrong Pearl C r1405 9th  
Armstrong Robt W (Hazel) slsmn h409 Waller  
Armstrong Sherman H (Mary) shoewkr h2319 Grant  
Armstrong Susan (wid Jas) r1046 18th  
Armstrong Theo shoewkr r1651 12th  
Armstrong Thos A (Mildred) brklyr r4352 Rhodes av (NB)  
Armstrong Wm P eng r2957 Gallia  
Arn Albert L (Kath) bus opr Portsmouth Pub Serv Co h1667  
Robinson av  
Arn Eug (Grace) sign writer Pepper Sign Co r1667 Robinson  
av  
Arn Helen clk r1667 Robinson av  
Arn Raymond steelwkr r1667 Robinson av  
Arnett Grace r315 Ohio av (NB)  
Arnett Grover C (Della M) shoewkr h2009 6th  
Arnett Prock (Alice B) shoewkr h4256 Cedar (NB)  
Arnold Albert J (Maude) butcher h1905 Summit  
Arnold Aug N (Minnie) h814 8th  
Arnold E B routemn Am Steam Lndry Co r1905 Summit  
Arnold Louis lab r721½ Chillicothe  
Arnold Mildred I hsekpr r908 Front  
Arnold W Leroy (Ruth) civ eng r814 8th  
Arnold Willard (Juanita G) steelwkr h4211 Gallia av (NB)  
Arnold Wm H (Maggie) shoewkr Irving Drew Co h928 John  
Arrigoni Fred A (Bertha) shoewkr h1815 High  
Arrow Ignition Co (John A Schramm) 915 4th  
Arrowood Frances A (wid Geo) r1903 8th  
Arrowood Martha dom r1903 8th  
Art League School The (J Edw Doerr, Wm D Faivre) 1426  
Gallia  
Art Linen & Lingerie Shoppe (T A Nasser) Phil G Tweel mgr  
417 Chillicothe

# SCIOTO MOTORS, INC.

## DODGE AND PLYMOUTH

### SALES AND SERVICE

2415 Scioto Trail

Tel. 1212

Arthur A Marie tchr Highland Sch r1217 Kinney's la  
 Arthur Anna S (wid O C) r1306 Offnere  
 Arthur Archie C woodheelwkr Vulcan Corp r112 2d  
 Arthur Chas A (Fern) driver h1729 5th  
 Arthur Chas R shoewkr r2033 6th  
 Arthur Emma (wid Jos) h1808 11th  
 Arthur Harry (Edith L) auto storage rear 815 4th h do  
 Arthur Helen shoewkr r1830 Vinton av  
 Arthur Herman E atndt Pure Oil Co r821 Murray  
 Arthur J C (Effie M) emp Pure Milk Co r RD 1 Scioto Trail  
 Arthur J Henry (Clara) lab h112 2d  
 Arthur Jerry H (Dora E) h2033 6th  
 Arthur John Q (Missouri) gro 1516 Waller and 2910 Walnut  
     h1428 Waller  
 Arthur Kenneth E (Annalee) sign pntr Union Mission r532  
     2d  
 Arthur Levi shoewkr r1428 Waller  
 Arthur Lyda (wid David) h5817 Kentland av (Sville)  
 Arthur Margt tchr County Schools r1830 Vinton av  
 Arthur Margt (wid Carl) h2120 9th  
 Arthur Marie tchr Highland Sch r1217 Kinney's la  
 Arthur Noah lab Portsmouth Sand & Gravel Co r410 Market  
 Arthur Oral O porter Geo G Clarke r1117½ 4th  
 Arthur Orin shoewkr r1830 Vinton av  
 Arthur Paul clk Brush Elec Co r Rosemount rd  
 Arthur Ralph W lab Portsmouth Sand & Gravel Co r112 2d  
 Arthur Raymond C rodmn County Surveyor r1217 Kinney's  
     la  
 Arthur Robt r1217 Kinney's la  
 Arthur Rome G (Bessie) formn h1217 Kinney's la  
 Arthur Saml O (Zelma) formn Wheeling Steel Corp h4223  
     Cedar (NB)  
 Arthur Steph D (Alma) driver h1530 3d  
 Arthur Thos (Evelyn) clk h ss Gallia av (Star Yards)  
 Arthur Thos E (Mary) h1830 Vinton av  
 Arthur Thos J (Evelyn) clk John Q Arthur r RD 2  
 Arthur Vinnie shoewkr h1117½ 4th  
 Arthur W Theo clk John Q Arthur r1428 Waller  
 Arthurs Chas J steelwkr r1512 6th  
 Arthurs Doñald (Evelyn) lab Portsmouth Sand & Gravel Co  
     h rear 413 2d  
 Arthurs Ella P Mrs cook Palace Restr r Sciotoville O  
 Arthurs Emil locksmith 501 Findlay r1008 Front  
 Arthurs Ethel P Mrs h rear 524 5th  
 Arthurs Herbert E (Hulda E) ship clk Mitchellace Inc h1602  
     Mound  
 Arthurs John P (Agnes M) supt Wheeling Steel Corp h1512  
     6th  
 Arthurs Julia M shoewkr r1917 6th  
 Arthurs Louis lab r5727 Kentland av (Sville)  
 Arthurs Martha M (wid Lewis) r5727 Kentland av (Sville)  
 Arthurs Merel Mrs paster Irving Drew Co h530 Hill (NB)  
 Arthurs Orville (Merel) steelwkr h530 Hill (NB)  
 Arthurs Rowena M clk Gallaher Drug Co r rear 524 5th  
 Arthurs Shirley Mrs slswn Marting Bros Co r2957 Gallia  
 Arthurs Thos J steelwkr r1512 6th  
 Arthurs Walker steelwkr r216 Ohio av (NB)  
 Arthurs Winfred W (Erma) opr Portsmouth City Water Wks  
     h ws Bonser av 3 n Pyle (Sville)

# SIMPSON BROTHERS

## Foundry and Machine Shop

Phone 1560

2204-20 Gallia St.

# KERR CLEANERS

Cleaning—Pressing—Repairing  
Relining—Hat Blocking

PHONE 1700  
1011 GALLIA

- Artis Chester T (Victoria) steelwkr h5622 3d (Sville)  
 Artis Clara clk Jos H Orthmeyer r225 Harding av (Sville)  
 Artis Clarence E (Bertha) steelwkr h5618 3d (Sville)  
 Artis Dora B (wid Danl L) h2441 Gallia  
 Artis Eliz student r4222 Pine (NB)  
 Artis Fannie (wid Lewis) r5614 3d (Sville)  
 Artis Grace M bkpr r2441 Gallia  
 Artis Homer lab r Jos Artis  
 Artis Jas C r4317 Pine (NB)  
 Artis John (Beulah) carmn h1321 Mabert rd  
 Artis Jos (Dona) lab h es Bonser av 7 n of 1236 (Sville)  
 Artis Jos W (Blanche) steelwkr h409 Bloom (Sville)  
 Artis Lewis D (Laura B) lab r2441 Gallia  
 Artis Orville O (Aida) steelwkr h302 Marshall av (Sville)  
 Artis Orville R (Dora) crane opr h3124 Walnut  
 Artis Walter W shoewkr r2441 Gallia  
 Artis Wilbur M (Rhoda) steelwkr h4222 Pine (NB)  
 Artis Wm C contr r2441 Gallia  
 Art-Tone Sign System (Fredk Pennman) 1018-20 Waller  
 Artwil Dress Shop Mrs Garnet S Diltz mgr 418 Chillicothe  
 Arzie Wendel K (Mazie) butcher h2920 Chillicothe  
 Asbury Rosalie h1701 12th  
 Asche Albert H (Vena) agt W & S Life Ins Co h1916 Grand-  
 view av  
 Asche Harry F (Edith) gro 5501 Gallia av (Sville) h805 Hard-  
 ing av (Sville)  
 Ashbaugh Rollin D (Dorothea M) tchr Glenwood High Sch h  
 418 Manning (NB)  
 Ashbaugh Wilma student r911½ 2d  
 Ashcraft Arlie W (Hannah) pipe ftr h619 Boundary  
 Ashe Lawrence H (Della) mach h1322 Spring  
 Asher Janet Mrs dept mgr Bragdon Dry Gds Co r1113 2d  
 Ashford Edw H (Elsie) lab h5602 4th (Sville)  
 Ashford Ernest J shoewkr r5602 4th (Sville)  
 Ashford Lowell H clk r5602 4th (Sville)  
 Ashley Bertha G (wid Fred) r2118 18th  
 Ashley Flora (wid Geo W) h1230 9th  
 Ashley Geraldine r1220 Gay  
 Ashley Harold (Fern I) wlldr h5617 Auburn av (Sville)  
 Ashley Isabel r1220 Gay  
 Ashley Jackson (Clara B) steelwkr h1220 Gay  
 Ashmore Alva E (Sadie B) lab h2230 Gallia  
 Ashmore Anna r2327 8th  
 Ashpaw G Thos (Lulu) plmbr 1614 3d h do  
 Ashpaw G Thos jr student r1614 3d  
 Ashworth Dorner E printer r2015 Grant  
 Ashworth John (Katie) steelwkr h2015 Grant  
 Ashworth Lorin D (Mildred) steelwkr h1618 12th  
 Ashworth R June dom r2932 Gallia  
 Ashworth Ruth E shoewkr r2015 Grant  
 Askew Raymond (Marie) brkmn h1616 Poplar  
 Askins Paul T (Dora C) hlpr Portsmouth Home Tel Co r320  
 2d  
 Astholz Aug E (Edith W) mach h1151 3d  
 Ater Harry S (Frances I) clk Portsmouth Times h1206 12th  
 Ater Jeanne L dep clk of courts r1160 12th  
 Ater Ralph B (Emma) shoewkr h1160 12th  
 Atherton Milton E (Naomi L) formn h719½ Washington

## YOUR CITY D I R E C T O R Y

MIRRORS  
THE  
Industrial  
Life  
of your  
CITY

ELECTRICITY

TO SERVE YOU

 The OHIO POWER Co.

Atkins H Gus (S Gertrude) credit mgr Lewis Furn Co r Nau-  
voo O

Atkins Harry R (Grace) mach h5624 Cherry (Sville)

Atkins Harry T (Selah) steelwkr h4460 Gallia av (NB)

Atkins J Thos (Mary) steelwkr h3818 Stanton av (NB)

Atkinson Beatrice clk r711 9th

Atkinson Florence clk r711 9th

Atkinson Hazel M clk r711 9th

Atkinson R Hiram (Jennie M) atndt Standard Oil Co h1548  
12th

Atkinson S May (wid Rosler O) h711 9th

Atkinson Walter R (Callie) steelwkr h214 2d

Atlantic Greyhound Lines Inc Jos E Edwards sta agt 729-31  
5th

**ATLAS' FASHION**, Wm Atlas Pres, Mrs Helen S Atlas Sec,  
Women's Coats, Suits, Dresses, Furs, Shoes, Underwear  
and Accessories 307-09 Chillicothe, Tel 966 (See right top  
lines and page 43)

Atlas' Fashion Beauty Shop (Mrs Eleanora B Kaplan) 307-09  
Chillicothe

**ATLAS HELEN S** (wid Henry), Sec Atlas' Fashion, h1401  
Kinney's la, Tel 1921-L

Atlas Leona student r1401 Kinney's la

**ATLAS WM** (Elizabeth), Pres Atlas' Fashion, h2111 Sunrise  
av, Tel 2053

Auditorium Building 950 Gallia

Augustin Eliz (wid Bernard) h1416 9th

Augustin Gertrude B (wid Carroll B) h1631 6th

Augustin Jas M asst mgr Streuber Brokerage Co h124 Court

Augustin John B student r1631 6th

Augustin Mary A h605 Front

Augustin Norene clk U S Home Owners Loan Corp r1416 9th

Augustin Salome clk Bragdon Dry Gds Co r1416 9th

Ault Harry W (Stephanie S) steelwkr h2215 Grant

Ault Raymond M (Enid M) ticket agt Atlantic Greyhound  
Lines Inc h2925 Cedar

Ault Stephanie S Mrs bkpr Kay Jewelry Co h2215 Grant

Aulthouse Edw W (Iva M; Boston News Center) h1726  
Charles

**AURORA LODGE NO 48, F & A M**, John A Ives Sec, 5th fl  
Masonic Temple, Chillicothe ne cor 6th, Tel 104-L

Ausking Elsie B Mrs waiter Hotel Hurth h725 4th apt 8

Ausking John R (Elsie B) pkr h725 4th apt 8

Ausmeyer Chester woodwkr r3728 Gallia av (NB)

Austin Cora B r734 11th

Austin Florence h1109 Mill

Austin Geo (Louise) hlpr h1303 Findlay

Austin Geo lab h1038 15th

Austin John (Lida) lab h428 4th

Austin John (Sarah) lab h1116 13th

Austin Julia E cook r3 Glover

Austin Julia E (wid John) r3 Glover

Austin Leonard J (Winifred) slsmn h1902 Argonne rd

Austin Myrtle D (wid Lorenzo H) clk Wurster's Drug Store  
r828 8th

Austin Ollie F r1116 13th

Austin Wm B (Viola) lab h ws Thomas av 7 n of 17th

Authers Marshall (Mary) lab h rear 1118 15th

# The Hibbs Hardware Co.

5th STREET NEAR CHILLICOTHE  
"Hardware That Stands Hard-Wear"

## MAILING LISTS

COMPLETE  
ACCURATE  
FOR  
ANY  
LOCALITY

Write for  
Our  
LIST OF  
LISTS

## R. L. POLK & CO.

We make up  
Special Lists

# THE PEOPLES FINANCE CO.

Personal Loans and Automobile Financing

919 Gallia

Phone 2595

**AUTO BRAKE SERVICE CO, Wm (Bill) W Hedges Pres and Genl Mgr, "Members National Safety Clinic" 1511 Gallia, Tel 996 (See page 22)**

**AUTO SHEET METAL WORKS (Thos B Jones, Chas W Wise), Automobile Body, Fender, Radiator and Top Repairing 1106-10 Union, Tel 83**

**AUTOMOTIVE SUPPLY CO THE, J W Hutchins Pres, Frank E Eakins V-Pres, Clyde A Sennett Sec-Treas, Distributors of White Rose Gasoline and En-Ar-Co Oils, Tires and Batteries, Stations: 5346 Gallia av (Sville), Tel Scioto 90; 844 8th, Tel 709; 713 Gay, Tel 1266-R; 2304 Gallia, Tel 1290-L, and Wheelersburg, Tel Scioto 984-K (See page 41)**

**AYRES NINA M, Pay Roll Clerk Times Publishing Co, r918 2d, Tel 270**

Baas Chas B h1308 17th

Babcock Jos M (S Louise; Bennett & Babcock) h1413 4th

Baber John W (Lorena) firemn h1914 High

Bache Dorothy C nurse r1510 6th

Bache Oral E (Margt) route agt h1510 6th

Bachman C Edw (Edna R) acct Vulcan Corp h1246 18th

Bachman Evelyn M student r1246 18th

Bachman Frank R (Sarah E) mgr Scioto County Co-operative Milk Producers Assn h2123 17th

Bachman Harold V (Mae) sec The John T Breece Co h2008 Oakland av

Bachman Lulu clk h1002 4th

Bachman Roberta student r2123 17th

Bachtrup Geo H (Laura) div office mgr Standard Oil Co h 1209 24th

Backes Naomi Mrs r1063 28th

Backus Agatha r1516 Robinson av

Backus Chas R (Marcella) shoemkr h1516 Robinson av

Backus Clyde (Lona) steelwkr h1801 Jackson

Backus Emory J (Dorothy) steelwkr h3048 Walnut

Backus Lona Mrs binder Irving Drew Co h1801 Jackson

Backus Louella (wid Frank M) r2127 6th

Backus Virginia r1516 Robinson av

Bader Henry K efficiency mgr Williams Mfg Co r628 5th apt 4

Baer Lloyd (Gertrude) steelwkr h5619 Kentland av (Sville)

Baesman Fred h815 Gallia R27

Bagby Arth P (Nellie) h112 Gay

Bagby Arth P steelwkr r112 Gay

Bagby Ethel Mrs h2620 Chillicothe

Bagby Matthew M (Blanche E) clk h2214 8th

Bagby Paul tchr County Schools r RD 2

Bagby Paul T (Jean J) clk h717 Court

Bagby Walter J (Emma E) gro 1103 Gallia h717 Court

Baggett Abbott porter r1106 15th

Baggs Edna Mrs beauty shop 16617 6th h do

**BAGGS FRANK M (Mary H), Sec The Employer's Association, h1628 Grant, Tel 3060**

Baggs Frank P jr (Edna) trav slsmn h1617 6th

Baggs Hazel M (wid Chas) tchr Highland Sch r1733 Affnere

Baggs Kath J student r1617 6th

Baglin Wilhelmina Mrs r1807 8th

Bahin Jas F (Barbara A) h913 9th

Bahner Cath (wid Geo) h6204 Bahner rd (Sville)



# The Southern Ohio Maytag Co.

934 Gallia St.

Tel. 1121

Bahner Geo R (Winnie) electn h551 Glenwood av (NB)  
 Bahner Glenn (Bahner's Garage) r H David Bahner  
 Bahner H David contr h ss Bahner rd 1 e Donby av (Sville)  
 Bahner Millard (Bahner's Garage) r H David Bahner  
 Bahner Paul R (Thelma) steelwkr h6129 Gallia av (Sville)  
 Bahner's Garage (Millard and Glenn Bahner) ss Bahner rd  
 2 e Donby av (Sville)  
 Baiden Sarah (wid Bennett) r2555 Richardson rd  
 Bailey Adah stitcher Irving Drew Co r1661 12th  
 Bailey Albert C r2516½ Gallia  
 Bailey Albert D (Helen G) policemn h420 Waller  
 Bailey Albert S (Minnie V) lab h909 Court  
 Bailey Amanda r730 11th  
 Bailey Bernice shoewkr r714 Brown  
 Bailey Byron F (Stella E) broom mkr h114½ Madison  
 Bailey Carrie (wid Wm R) stitcher Irving Drew Co r1324  
 Gallia  
 Bailey Chas r909 Court  
 Bailey Danl C (Susie) pntr h120½ Court  
 Bailey Danl V (Nora) steelwkr h1310 Kenyon  
 Bailey Edgel E (Hazel L) shoewkr r1721 7th  
 Bailey Ernest (Kathryn) h902 16th  
 Bailey Eug r rear 1404 12th  
 Bailey Everett team room Irving Drew Co r614 Glover  
 Bailey Flood A r302 Eastern av (Sville)  
 Bailey Frances r1507 Waller  
 Bailey Frank E (Beulah) paymstr h ns Dorman dr 2 e of  
 North Hill rd  
 Bailey Fred (Vesta) steelwkr h3764 Rhodes av (NB)  
 Bailey Geo r1921 7th  
 Bailey Geo driver r1341 Mabert rd  
 Bailey Glenn r1815 11th  
 Bailey Guy R clk r302 Eastern av (Sville)  
 Bailey Hazel L Mrs tchr County Schools r6472 Gallia av  
 (Sville)  
 Bailey Henry janitor r1128 13th  
 Bailey Jack (Louise) dairywkr h805½ Broadway  
 Bailey Jos W shoewkr h1307 Union  
 Bailey L Roy (Maggie L) lab h3156 Gallia  
 Bailey Lamar (Sue) formn h1302 Lincoln  
 Bailey Lina r1310 Kenyon  
 Bailey Lou N stitcher Irving Drew Co r1310 Kenyon  
 Bailey Margt (wid T Edw) h1815 11th  
 Bailey Martha M r2516½ Gallia  
 Bailey Mary dom r730 11th  
 Bailey Maurice E student r Frank E Bailey  
 Bailey Melvin D h2516½ Gallia  
 Bailey Meta (wid Harry) r2744 Chillicothe  
 Bailey Miriam J shoewkr r Frank E Bailey  
 Bailey Nell H r1552 5th  
 Bailey Romulus steelwkr r rear 1134 11th  
 Bailey Virginia L tchr Red Building r302 Eastern av (Sville)  
 Bailey W Powell (Clara M) shoewkr h1806 Jackson  
 Bailey Willard R (Stella) dispatcher N&WRyCo h302 East-  
 ern av (Sville)  
 Bailey Willard T clk r302 Eastern av (Sville)  
 Bailey Wm (Emma) lab h rear 1404 12th  
 Bailey Wm A (Marie) lab r1529 Waller  
 Bailey Wm E team room Irving Drew Co r1721 7th



# THE ROYAL SAVINGS & LOAN CO.

*"The Oldest Financial Institution in Portsmouth"*

Gallia St. on the Square

Tel. 70

Bailey Wm F reprmn Portsmouth Pub Serv Co r1405 3d  
Bain Wm (Mary) slsmn r2004 Waller  
Baird Albert T (Myrtle) lab r1815 Mabert rd  
Baird Jas A (Louella) mach h1822 Mabert rd  
Baird Wm L (Marie) lab h1815 Mabert rd  
Baisden Arth H (Fannie) slsmn Louis A Distel h1807 Dexter  
av  
Baisden Jeanne r2921 Gallia  
Baisden Leo E (Anna F) steelwkr h1706 Gallia  
Baity Heber (Bertha) brkwkr h2122 Jackson  
Bake Shop (Ralph L Baker) 519 Chillicothe  
Baker Alice beauty opr Mrs Stella Wells r Fullerton Ky  
Baker Allen T r620 4th  
Baker Alonzo r1657 Logan  
Baker Anna B dep county recorder r S Webster O  
Baker Cath r1227 3d  
Baker Chas F student r1702 Highland av  
Baker Chas M lab r621 Front  
Baker Chas W (Grace) grader h621 Front  
Baker Dora r813 8th  
Baker Edw J (Lillian A) baker Barbour K Counts h528 7th  
Baker Frank J (Martha) slsmn h1216 20th  
Baker Fred J (Ethel I) doormn Wheeling Steel Corp h1415  
17th  
Baker Garfield J (Edith) chauf h1033 15th  
Baker Gladys T clk Irving Drew Co r1657 Logan  
Baker Glendon B (Mildred H) metermn Ohio Power Co h  
2109 Argonne rd  
Baker Harold H ptrnmkr r621 Front  
Baker Harold R (Louella) adv mgr Gilbert Gro Co h1706  
Highland av  
Baker Harry M (Mary) treas The Selby Shoe Co h2120 Wal-  
ler  
Baker Hazel shoewkr r1729 Charles  
Baker Helen L Mrs clk Irving Drew Co h1013 15th  
Baker Henrietta tchr Highland Sch r1802 Oakland av  
Baker Henry C (Addie) h1802 Oakland av  
Baker Holland shoewkr r105 Harmon  
Baker Howard A base ball player r621 Front  
Baker Ida (wid Henry) h1106 13th  
Baker J Dewey r1225 Linden av  
Baker Jas (Martha) wtchmn h1225 Linden av  
Baker Kathleen student r105 Harmon  
Baker Kinney (Ivy) lab h1120 Kendall av  
Baker Lela Mrs h1013 John  
Baker Louella r621 Front  
Baker Lucille r621 Front  
Baker Lula K (wid Wm L) h811½ Washington  
Baker Margt r621 Front  
Baker Martha L student r1216 20th  
Baker Mary r1321 Summit  
Baker Mary (wid Wm J) slswm Phil Wolff r1702 Highland av  
Baker Mary K clk r1216 20th  
Baker Myrtle G (wid Chas C) h412 3d  
Baker Nancy (wid Thos) h307 Vine (NB)  
Baker Odell (Florence E) wldr h1717 7th  
Baker Ralph dept head Montgomery Ward & Co r1031 Gal-  
lia  
Baker Ralph L (Dorothy; Bake Shop) h2105 Summit



**UNIVERSAL AUTO CO.**

**Ford Cars and Trucks**

1112-1120 Gallia Tel. 62 and Service 602



Baker Ralph L (Helen L) clk h1013 15th  
 Baker Regina Mrs clk Atlas' Fashion h5907 Farney av  
 (Sville)  
 Baker Robt (Lucy) bldg contr 1242 3d h do  
 Baker Russell W (Henrietta D) shoewkr h1020 Gay  
 Baker Ruth r1657 Logan  
 Baker Sherman driver Lawson Furniture Co r1225 Linden av  
 Baker T Lloyd (M Regina) agt W & S Life Ins Co h5907 Far-  
 ney av (Sville)  
 Baker Temple M h2811 Gilbert av  
 Baker Thurston lab r1225 Linden av  
 Baker Ulmost base ball player r621 Front  
 Baker Willard C (Mabel L) car repr h1214 Kendall av  
 Baker Wm C (Bertha) clk Peoples Finance Co h2810 Cedar  
 Baker Wm D (Lulu) slsmn h1657 Logan  
 Baker Wm D (Della) steelwkr h105 Harmon  
 Baker Wm E shoewkr r1657 Logan  
 Bakers & Confectionery Workers International Union No 196  
 R E Adams sec Carpenters Hall  
 Bakker Garrett F (Jane) tchr Sciotoville High Sch h5921  
 Glenn av (Sville)  
 Baldi Wm (Neil C) brklyr r ss Bannon pl 4 w Offnere  
 Baldrige Anna sten r1716 High  
 Baldrige Broda sten American Red Cross r1716 High  
 Baldrige Elza (Mabel) shoewkr h5562 Cherry (Sville)  
 Baldrige O Mack (Iris) route mgr Model Home Bakery r  
 1307 17th  
 Baldrige Robt H (Maude) barber 4019 Gallia (NB) h rear  
 3929 Rhodes av (NB)  
 Baldwin Ruth salad cook Ardzli Tea Room r513 2d  
 Balkeum Rudolph (Gladys M) mach h3939 Gallia av (NB)  
 Ball A Louise clk r1914 6th  
 Ball Anna S office 812 Gallia R71-74 r837 3d  
 Ball C Vernon brklyr h1914 6th  
 Ball Clyde (Vivian L) h2511 Gallia  
 Ball Clyde A (Nettie) steelwkr h1711 Highland av  
 Ball Elsie M clk Vulcan Corp r814 3d  
 Ball Emily h837 3d  
 Ball Fred C (Hazel L) steelwkr h1316 High  
 Ball H Marie clk Irving Drew Co r1914 6th  
 Ball H Morris (Laura L) investigator Bureau of Community  
 Service h1934 18th  
 Ball John M (Myrtle) h1321 High  
 Ball Jos L (Libbie) brkmn h1803 Offnere  
 Ball Julia (wid Columbus) r2812 Gallia  
 Ball Leon lab r1153 11th  
 Ball Margt tchr Portsmouth High Sch r1626 Franklin av  
 Ball Milford (Nancy) h1516 12th  
 Ball Nora (wid Harry) h1626 Franklin av  
 Ball Oscar A (Addie M) lab Portsmouth Gas Co h934 Front  
 Ball Robt P (Elsie M) sea foods 1541 Gallia h814½ 3d  
 Ball Ruth shoewkr r1615 Grandview av  
 Ball Wm lab r405 2d  
 Ballamy Talbot O (Verna B) auto slsmn h634 3d  
 Ballard John A (Helen) lab h1024 13th  
 Ballard John H driver Pitts-Carter Transfer Co r rear 1523  
 Summit  
 Ballenger Jackson (A Laura) shoewkr h ns Gallia av 13 e  
 Taylor av (NB)

# The Welfare Loan Co.

Chattel Loans — Automobile Discounts

819 Gallia St.

Phone 136

- Ballenger Robt storekpr Hotel Hurth r909 3d  
 Ballenger Walter W (Alberta) driver r ns Gallia av 13 e Taylor av (NB)  
 Balmert Albert I (Kathryn) dep clk Municipal Court h1621 Jackson  
 Balmert Frances W r1825 Franklin blvd  
**BALMERT FRANK C (Rose A), Asst Cashier The Security Central National Bank, h622 6th, Tel 463-Y**  
 Balmert Harold S (Helen) steelwkr h1020 8th  
 Balmert Louise F timekpr r1240 20th  
 Balmert Louise F (wid Simon) h1825 Franklin blvd  
 Balmert M Louise bkpr Coml Bldg & Loan Co r1825 Franklin blvd  
 Balmert Margt M sec r1825 Franklin blvd  
 Balmert Mary E (wid Geo) r1621 Jackson  
 Balsler Herman E h1413 Park av  
 Balsiger Chester L (Florence M) v-pres The Free Press Co h 1325 Linden av  
 Balsiger Elmer E h1917 18th  
 Balsiger Elmine E r1917 18th  
 Balsiger Grace M r1917 18th  
 Balsiger Russell S (Kath S) pres-treas The Free Press Co h 1917 18th  
 Baltimore & Ohio Railroad Co (depot) ns Harding at B&O RR  
 Baltimore & Ohio Railroad Co (Passenger Station) ws Market bet 4th and 5th  
 Baltimore & Ohio Railroad Co (Freight Sta) Richd K Hall frt agt Market nw cor 3d  
 Banchy Geo (Helen) steelwkr h2110 18th  
 Banchy Gertrude r2110 18th  
 Banchy Martha student r2110 18th  
 Banchy Olga clk r2110 18th  
 Bandy Carrie clk Irving Drew Co r1658 Jackson av  
 Bandy Gladys L typist Wheeling Steel Corp r3870 Gallia (NB)  
 Baner Robt (Margt) steelwkr h722 Lakeview av (NB)  
 Banfield Arth P (Lena) shoewkr h1719 Oakland av  
 Banfield B Allen (Goldie H) clk Wurster's Drug Store r1730 12th  
 Banfield Cecil E trimmer Irving Drew Co r rear 423 Waller  
 Banfield Geo W (Eliz A) driver Ports Cement & Lime Co h rear 423 Waller  
 Banfield Lillian pkr Irving Drew Co r1122 Front  
 Banker John steelwkr r3913 Rhodes av (NB)  
 Banks Robt steelwkr r2117 Charles  
**BANNON ARTHUR H (Edith L; Bannon & Bannon), Pres The Peoples Finance Co, h1404 Offnere, Tel 413**  
 Bannon Barney D student r ss Bannon pl 4 w Offnere  
**BANNON CHARLOTTE, V-Pres The Peoples Finance Co, r Mrs Mary E Bannon**  
 Bannon Edith student r1404 Offnere  
 Bannon Henry T (Jessie D; Bannon & Bannon) h1926 Franklin blvd  
**BANNON JAMES W (Mae P), Cashier The Security Central National Bank, h Bannon pl, Tel 1087**  
 Bannon Jas W jr teller Security Central Natl Bank r ss Bannon pl 4 w Offnere



Bannon Louis D (Margt C; Bannon & Bannon) h Circle dr  
(Forest Pk)  
Bannon Mary E (wid Jas W) h ss Bannon pl 3 w Offnere  
**BANNON & BANNON (Henry T, Arthur H and Louis D Ban-  
nion and J F Johnley), Attorneys-at-Law 81 First Natl  
Bank Bldg 812 Gallia, Tel 81**  
Banwell Alf M (Lottie) asst supt Ohio Power Co h914 29th  
Barbee Chas E (Opal M) steelwkr r529 Glenwood av (NB)  
Barbee Wm H (Margt) h627 Front  
Barber Albert M r1528 Gallia  
Barber Anna (wid Wm) r414 3d  
Barber Anna S r1528 Gallia  
Barber C Jos (Sophia A) dep sheriff h414 3d  
Barber Geo M (Nell) shoewkr r1912 Timmonds av  
Barber Hobart steelwkr r3722 Rhodes av (NB)  
Barber Lucy E shoewkr h1528 Gallia  
Barber Marion L (Jennie) tailor 318½ 2d h do  
Barber Oscar S (Nola) slsmn h3422 Gallia av (NB)  
Barber Paul F mach Portsmouth Auto Sup Co r1528 Gallia  
Barber Robt C (Muriel) clk h2828 Cedar  
Barber Roy (Chloe) steelwkr h3918 Stanton av (NB)  
Barber Ruth B shoewkr r1528 Gallia  
Barber Stewart (Lillian M) bellmn Hotel Hurth r414 3d  
Barbers Local No 221 Paul Flavin sec Carpenters Hall  
Barbes Geo chef Spot Lunch r Phoenix Hotel  
Barbour Claude F (Margt) hlpr h1033 13th  
Bard Chas A (Sarah) clk h2901 Gilbert av  
Bard Harold J (Alta) clk h1033 24th  
Bare John R shoewkr r120½ Court  
Barker Allen T (Laura C) mach h1914 8th  
Barker Arlie (Nora) h1414 High  
Barker Arvel C (Mildred) clk h1823 Summit  
Barker Augusta M (wid Ray) h2025 6th  
Barker Buel student r1914 8th  
Barker Chas prsmn Compton Engraving & Printing Co r819  
Findlay  
Barker Chas (Mary) steelwkr h1817 Dexter av  
Barker E Victor (Virgie B) mach h1917 7th  
Barker Eli (Vina) mech r1325 High  
Barker Elias (Laura F) woodwkr h3969½ Rhodes av (NB)  
Barker G Virgil steelwkr r2964 Walnut  
Barker Geo H (Ernestine) restrwkr r1801 Grandview av  
Barker Jas V (Lena) mach h1626 Mabert rd  
Barker Jerry W (M Eliz) gro 606 Broadway h2101 6th  
Barker Jewel E r1626 Mabert rd  
Barker John C farmer r842 Front  
Barker Lela G student r1914 8th  
Barker Mary Mrs Indrywkr Am Steam Lndry Co h1817 Dex-  
ter av  
Barker Matthew (Mattie) hlpr h2311 Charles  
Barker Raymond toolmkr r2812 Gallia  
Barker Virgil A hlpr r2812 Gallia  
Barker Wellington (Vicie E) car repr h1801 Grandview av  
Barker Wm (Virginia) r2311 Charles  
Barker Wm (Goldie) shop wkr h1304 High  
Barker Zella M student r1626 Mabert rd  
Barklow Albert N (Mary) h1620 Grandview av  
Barklow Alice r1612 Grant  
Barklow Helen r1620 Grandview av

# OLDSMOBILE

"The car that  
has everything"

CALL US FOR DEMONSTRATION

## ZUHARS OLDSMOBILE CO.

1638 GALLIA STREET

PHONE 700

Barklow Lucille K dom r4027 Rhodes av (NB)  
 Barklow O Carson (Adra) civ eng h915 30th  
 Barklow Raymond steelwkr r1620 Grandview av  
 Barlow Chas (Lillian) plmbr 622 2d h do  
 Barnaky Wm J (Jennie H) steelwkr h609 8th  
 Barnes Bessie (wid B Harrison) h2912 Brant av  
 Barnes Chester shoewkr r1415 6th  
 Barnes Dorothy S r3507 Rhodes av (NB)  
 Barnes Emil A (Albion) brklyr h1416 Franklin av  
 Barnes Frank J (Mary E) steelwkr h3507 Rhodes av (NB)  
 Barnes Georgia (wid Geo) r1431 Mabert rd  
 Barnes Janet r1713 12th  
 Barnes Jesse lab r1431 Mabert rd  
 Barnes Jos T (Ada I) h Peebles Addition (NB)  
 Barnes Lesta F (wid John W) h626 6th  
 Barnes Lucille r525 6th  
 Barnes M Louise shoewkr r3507 Rhodes av (NB)  
 Barnes Marian L r1416 Franklin av  
 Barnes Orville K clk h725 4th apt 12  
 Barnes Wm (Mattie) lab h1319 Kinney  
 Barnes Wm restrwkr r1014 9th  
 Barnett Carl B (Allie) teleg opr h5620 Gallia av (Sville)  
 Barnett Anthony R lab r6407 Bahner rd (Sville)  
 Barnett Herman (Maymie) barber Jos P Cranshaw h1133  
 13th  
 Barnett Jas M (Ola) carp h5807 Farney av (Sville)  
 Barnett Mitchell H (Jewel) steelwkr h402½ Ohio av (NB)  
 Barnett Ruth Mrs h6407 Bahner rd (Sville)  
 Barnett Thos W (Edna) shoewkr h1815 Charles  
 Barnett Wm E (Anna) firemn h1216 11th  
 Barney Albert (Blanche) cond h1213 Coles blvd  
 Barney Clarence M (Edna) switch tndr h1256 Coles blvd  
 Barney Clyde r1213 Coles blvd  
 Barney L Danl (Flora) steelwkr h833 Harrisonville av (NB)  
 Barney Millard H (Anna) steelwkr h rear 3844 Gallia av (NB)  
 B)  
 Barney Oliver (Mabel) h1922 Robinson av  
 Barney Raymond (Mary) driver h724 9th  
 Barney Robt student r833 Harrisonville av (NB)  
 Barnhardt Virginia student nurse Mercy Hosp r1248 Kinney  
 la  
 Barnhart Marion steelwkr h5705 Gallia av (Sville)  
 Barnhill Bonnie Mrs boxmkr T M Patterson Paper Box Co r  
 107 Chillicothe  
 Barnhill Elliott K slsmn r712 6th  
 Barr Alma (wid Wm) waiter h2141 8th  
 Barr Arth (Edith) stereo h1716 Charles  
 Barr Arth C student r1716 Charles  
 Barr Floyd A (Grace P) gro 502 Court h do  
 Barr Geo A h949 Front  
 Barr Geo A jr (Edith) gro 901 Front h850 2d  
 Barr Grover (Kath M) lino opr Portsmouth Times h2333  
 Vinton av  
 Barr Grover M student r2333 Vinton av  
 Barr Martha G student r502 Court  
 Barr Mary R sten Ralph A Stevens r850 2d  
 Barr Norma K beauty opr r2333 Vinton av  
 Barr Robt H solr Portsmouth Times r2333 Vinton av  
 Barr Wilbur L student r1716 Charles

|   |                  |   |
|---|------------------|---|
| <b>MRS.<br/>ELIZABETH S.<br/>MANLEY</b><br>Registered<br>Corsetiers                               | <h1>SPENCER</h1> | 1050 28th St.<br>Phone 3168-R<br>Portsmouth<br>Ohio |
| Corsets, Girdles, Brassieres,<br>Belts, Surgical Corsets<br>For free figure study photo or write. |                  |   |
| <b>WE CREATE A DESIGN ESPECIALLY FOR YOU</b>  |                  |   |

Barrett Eliz M (wid Vernon R) h1319 6th  
 Barrett Fred H (Hattie) steelwkr h3105 Walnut  
 Barrett Garnet G r3105 Walnut  
 Barrett Jas E (Hattie L) steelwkr h1209 Findlay  
 Barrett Jas E jr r1209 Findlay  
 Barrett Roy O (Nell) printer rear 1824 Vinton av h1824 do  
 Barrett Rufus H (Julia) supt W & S Life Ins Co h1028 Ruhl-  
 man av  
 Barringer Gladys clk S S Kresge Co r314 4th  
 Barringer Lon (Mary) emp Vulcan Golf Co r314 4th  
 Barringer Mary clk S S Kresge Co r Sugar Grove  
 Barringer Wilbur (Mildred) shoewkr r309 2d  
 Barringer Wilbur O (Bertha) lab Irving Drew Co h314 4th  
 Barry Alice clk First Natl Bank r2227 Summit  
 Barry Anna (wid Richd) h707 Waller  
 Barry Chas J (Adeline C) mach h1112 3d  
 Barry Chas R (Clara A) mach h1653 5th  
 Barry Edw J electn r1112 3d  
**BARRY FRED F, Pres The Portsmouth Paint Co, h928½**  
**Gallia, Tel 1816**  
 Barry Jos L (Mary) mstr mech N&WRy h2227 Summit  
 Barry Margt L r707 Waller  
 Barry Mayme r707 Waller  
 Barry Paul J clk r2227 Summit  
 Barry Paul J (Lucile M) steelwkr h811 Court  
 Barry Raymond J dentist 1025 9th r2227 Summit  
 Barry Robt J electn r1112 3d  
 Barry Robt J printer h1134 4th  
 Barry Ruth E shoewkr r1112 3d  
 Bartee Beatrice Mrs h1401 12th  
 Bartee Chas D r1401 12th  
 Bartee David (Jessie) lab r1316 14th  
 Bartee Julio lab r422 Roosevelt ct  
 Bartenders Local No 429 Geo W Schaffer sec 325 First Natl  
 Bank bldg  
 Barthol Otto C (Grace) electn h2121 8th  
 Bartlett Carl A shoewkr r302 Court  
 Bartlett Clark S (Lucille) steelwkr h3878 Gallia av (NB)  
 Bartlett Jeanette (wid Oscar) r3878 Gallia av (NB)  
 Bartlett Norman H (Gladys L) shoewkr h302 Court  
 Bartlett Paul D student r302 Court  
 Bartley Elbert steelwkr r580 Glenwood av (NB)  
 Barton Clyde W (Minnie) chf cost clk Wheeling Steel Corp  
 h2111 Summit  
 Barton Evalena Mrs h1316½ 12th  
 Barton Hugh steelwkr r4116 Taft (NB)  
 Bartuss Wm D (T Corinne) clk N&WRyCo h1829 Chillicothe  
 Basham Henry E (Barbara) formn h5917 Harding av (Sville)  
 Basham Howard shoewkr r5917 Harding av (Sville)  
 Basham N Marcella student r810 Bonser av (Sville)  
 Basham Willard student r5917 Harding av (Sville)  
 Bashford John B (Lucille) clk h1923 Mabert rd  
 Bashford Richd student r1923 Mabert rd  
 Bassett Bethel porter h1015 12th  
 Bassler Anna (wid Jacob) h1716 Waller  
 Bassler Frank (Jessie) custodian h1646 6th  
**BASSLER H IRWIN Adv Solr Times Publishing Co, r1716**  
**Waller, Tel 2338-L**  
 Bassler Helen F student r1646 6th

# ALBERT S. MAIER

Beer Distributor for

HUDEPOHL — OLD CAPITOL — BERGHOFF

1137 12th St.

Tels. 149 and 2321-W

Bassler Henry shoewkr r410 4th  
Bassler Mary (wid John) h410 4th  
Bassler Thos (Ruby) plmbr h925 7th  
Bassler Tulsa M student r925 7th  
Bassler Wilbur E shoe ctr r1646 6th  
Bateman Clarence barber r1012 Chillicothe  
Bateman John E (Lorena) mach h6237 Gallia av (Sville)  
Bates Elwood H (Lillian H) ftr Portsmouth Gas Co h2034  
5th  
Bates Ermin lab r1104 12th  
Bates Harrison steelwkr r3900 Gallia av (NB)  
Bates Jas r1133 11th  
Bates Jas E (Lillian M) pntr h735 6th  
Bates Jas T (Minola H) clk h1016 Offnere  
Bates Lillian H Mrs boxmkr T M Patterson Paper Box Co h  
2034 5th  
Bates Mabel E driver r1016 Offnere  
Bates Myrtle C Mrs r1122 Gay  
Bates Nathaniel lab r921 Front  
Bates Peter A (Jessie) shoewkr h2025 6th  
Bates Robt (Odelle) shoewkr h2015 6th  
Bates Thos pntr r1233 Front  
Bates Wm F (Blanche) driver 900 Taxi Co h1110 Front  
Bates Wilma K r909 3d  
Batterson Arth R shoewkr h5715 Glenn av (Sville)  
Batterson Earl T (Phoebe A) carp h ss Milldale rd 3 e Lake-  
view av (NB)  
Batterson Eug R (Gladys) clk Bourgholtzer's Drug Store  
h231 Bloom (Sville)  
Batterson Homer (Dorothy) shoewkr h913 Findlay  
Batterson Lyda M clk Bragdon Dry Gds Co r5715 Glenn av  
(Sville)  
Batterson Margt L r5715 Glenn av (Sville)  
Baucher Harry C (Bertha) h1410 6th  
Bauer Adolph (Bertha) steelwkr h319 Oak (Sville)  
Bauer Amelia L student r625 3d  
Bauer Anna M h424 4th  
Bauer Broom Co (Philip A Bauer) 1129 17th  
Bauer Carl P (Selma R; Bauer Lumber & Cooperative Farm  
Exchange) h2102 Grandview av  
Bauer Caroline (wid Jacob) h1211 11th  
Bauer Chas W (Ella) cabtmkr h2615 Chillicothe  
Bauer Clarence G (Lakie) steelwkr r1611 Grandview av  
Bauer Earl E (Eliz) steelwkr h ws Lawrence 1 n of Pleasant  
av (NM)  
Bauer Edna E shoewkr r1921 11th  
Bauer Edw A shoewkr r1211 11th  
Bauer Eliz C shoewkr r424 4th  
Bauer Frank L (Josephine) atndt Scherer's Filling Sta h1541  
Harrisonville pike (NB)  
Bauer Frank T (Marie A) steelwkr h1309 Coles blvd  
Bauer Fred W (Alice) teleg opr h2402 Chillicothe  
Bauer G David steelwkr h1018 Findlay  
Bauer Geo A carp contr 1611 Grandview av h do  
Bauer Geo H (Ida E) driver h625 3d  
Bauer Gilbert H (Garnet) h711 John  
Bauer Gilbert H (Josephine C) metallurgist r1027 Kinney's  
la  
Bauer Helen R (wid Wm T) nurse 834 7th h do



# KNOST FLORAL CO.

Cut Flowers and Plants for All Occasions

1229 Seventeenth Street

Phone 713

- Bauer Jacob J (Agnes) statistician Wheeling Steel Corp h  
5901 Gallia (Sville)
- Bauer Jas G (Lillian) h1719 Waller
- Bauer Jennie D (wid Geo) restr 1305 11th h do
- Bauer John C (Mary A) h1313 4th
- Bauer John P (Mirian) radio opr Police Dept r1719 Waller
- Bauer Jos E student r1541 Harrisonville pike (NM)
- Bauer Lawrence r1545 Harrisonville av (NM)
- Bauer Lionel R (Margt E) ship Standard Sup Co h1703½  
12th
- Bauer Lumber & Cooperative Farm Exchange (Carl P  
Bauer) 619-23 10th
- Bauer Margt R waiter Mrs Jennie D Bauer r1305 11th
- Bauer Marguerite L clk r1541 Harrisonville pike (NM)
- Bauer Martin H (Lois C) atndt Scherer's Filling Sta h721 9th
- Bauer Mirian Mrs opr Portsmouth Home Tel Co r1719 Waller
- Bauer Paul K (Nellie) shoewkr r1018 Findlay
- Bauer Philip A (Bena; Bauer Broom Co) h1129 17th
- Bauer Raymond (Dorothy) steelwkr h1329½ 11th
- Bauer Raymond J r1545 Harrisonville pike (NM)
- Bauer Rose M h1840 High
- Bauer Theo J (Pearle E) carp contr 2514 Shawnee rd h do
- Bauer Theo L steelwkr r5901 Gallia av (Sville)
- Bauer Walter H (Anna) steelwkr h1545 Harrisonville av (N  
M)
- Bauer Willard A (Ethel M) welder 5722 Gallia av (Sville) h  
5922 do
- Baugh Maud sch tchr r1816 Highland av
- Baughman Howard E (Helen) steam eng Wheeling Steel  
Corp h1914 Baird av
- BAUGHN CHAUNCEY W (Lila M) Genl Mgr The Ports-  
mouth Gas Co, h2122 Grandview av, Tel 904**
- Bauman Paul C (Pauline E) chiropodist 812 Gallia R425 h919  
Harding av (Sville)
- Baumgartner Aug (Eliz M) wtchmkr Joyce Co h1323 Linden  
av
- Bayerl Apartments 615 Lincoln
- Bayerl Frank W steelwkr r6527 Harding av (Sville)
- Bayerl Henry H (Martha E) steelwkr h1555 7th
- Bayerl Robt F (Mary E) mgr Bayerl Apts h615 Lincoln apt 5
- Bayerl Wm B (Ethel) steelwkr h6527 Harding av (Sville)
- Bayerl Wilma J r6527 Harding av (Sville)
- Bayless Leonard (Minnie) agt Merchants Creamery Co h426  
2d
- Bayless Wm L (Gertrude F) h1419 Lincoln
- Bays Clayton R (Ada) carp h1714 8th
- Bays Emma restr rear 1702 11th h1702 do
- Bays Frances H shoewkr r1802 Gallia
- Bays John (M Ethel) steelwkr h2135 6th
- Bays Lawrence (Hattie) watchmn h1115 17th
- Bays Lucile stitcher Irving Drew Co r Fullerton Ky
- Bays Ruby shoewkr r1802 Gallia
- Bays Thelma I shoewkr r1641 8th
- Bays Vennie r1231 23d
- Bays Wm J shoewkr r1641 8th
- Bazler Howard (Myrtle) mech Meisel Motor Co h1803 Wil-  
liams
- Bazler Pearl Mrs boxmkr T M Patterson Paper Box Co r RD  
1 West Side



# The American Steam Laundry Co.

Zoric Garment Cleaners  
Rug Shampooing Hat Blocking  
PHONE 176-806

- Bazler Wallace (Pearl) laster Irving Drew Co r RD 1 West Side  
Beadle Lystra (Myra) steelwkr h1727 Harrisonville pike (N M)  
Beam Ella (wid Frank) h2817 Gallia  
Bean Ethel student r1223 Summit  
Bean Henry F h1302 9th  
Bean Philip B driver Reinhardt Transfer Co  
Bean Virginia dom 2309 Micklethwaite rd  
Beard Chas H student r2406 Chillicothe  
Beard Edgar T (Mittie) shoewkr h2406 Chillicothe  
Beard Marguerite V student r2406 Chillicothe  
Beasley Arth slsmn r848 3d  
Beasley Evlen bkpr r5917 Gallia av (Sville)  
Beasley Geo A student r1413 Mound  
Beasley Janet Mrs h1413 Mound  
Beasley Nancy L opr Portsmouth Home Tel Co r1413 Mound  
Beatty Bernice clk Portsmouth Home Tel Co h401 Offnere apt 3  
Beatty Chas E (Mary L) dentist 4071 Rhodes av (NB) h do  
Beatty Emily F h1405 Waller  
Beatty Jennie E dep clk of courts r1405 Waller  
Beatty Thos C (Margt A) lawyer 815 Gallia R16-17 r A & P Hwy  
Beaumont Agnes E sec to Blair & Blair r1703 Charles  
Beaumont Aug J (Pearle) plshr h635 Moulton pl  
Beaumont Bertha L Mrs typist Williams Mfg Co r Nauvoo Ohio  
Beaumont Cletus mech Mitchellace Inc r RD 1  
Beaumont Jos truckmn Ohio Valley Whol Co r RD 1  
Beaumont Lucille shoewkr r516 7th  
Beaumont Mattie M (wid Frank) h1309 Kinney  
Beaumont Thelma M sten r635 Moulton pl  
Beaumont W Howard (Etta M) shoewkr h823 Court  
Beaumont Wm (Agnes M) shoewkr h516 7th  
Beaver Ernest C (Anna) mgr Automotive Supply Co h2822 Sherman rd  
Beaver Jas (Tillie) ptrnmkr h1315 11th  
Beaver Jas V (Esther) clk h1018 Ruhlman av  
Beavis Tillie S waiter h1901½ 8th  
Beck Alice Mrs r1111 4th  
**BECK AMBLER L (Edna), Mgr The Welfare Loan Co, h615 Lincoln, Apt 1**  
Beck Eliz A shoewkr r1745 6th  
Beck Jesse W (Susan) vulc 916 6th h1026 Ruhlman av  
Beck Optical Co Collier Powell mgr 837 Gallia  
Beck Rosa (wid Roy) shoewkr h1750 6th  
Beck Stanley M (Bernice M) ticket agt C&ORyCo h2501 Ritchie  
Beck Stoudemire C (Belle W) shoewkr h1817 8th  
Becker Kate L clk r511 Glover  
Beckett Allan F (Liela E) shoewkr h1702 8th  
Beckett Arlie S (Bertha) guard h815 2d  
Beckett Chas O (Kathern) wtchmn h2001 Robinson av  
Beckett Ellsworth B (Edna B) slsmn Kobacker's h3117 Richard rd  
Beckett Jean M r1660 Jackson  
Beckett John S (Margt) steelwkr h4212 Spruce  
Beckett Jos D (Gertrude) supt h1660 Jackson

# HERMS FLORAL CO.

817 6th

PHONE 1009

- Beckham Wm L (Lydia F) r1014 Offnere
- Beckworth Newsom lab r1144 12th
- Bedford Geo F (Nora B) mach h1921 7th
- Bedford Roosevelt (Sarah) mech r1410 Waller
- Bedford Sarah r1223 13th
- Bedford Wm (Margt E) janitor h1523 Kinney
- Bee Font (Alonzo) h3002 Walnut
- Beebe M Louise student r1015 18th
- Beebe Waldo P (Margt) bridgemn r1015 18th
- BEEHLER FRANK M (Winifred F), Genl Agt Equitable Life Insurance Co of Iowa, h1705 5th, Tel 2470-L (See page 38)**
- Beekman Barton E r1011 Bonser av (Sville)
- Beekman Cecil F (Easter M) shoewkr h1715 Williams
- Beekman Edw (Gladys) driver Economy Cab Co h1115 Offnere
- Beekman Eliz M sec Union Mission r RD 1
- Beekman Harry W (Lillian) dispr Economy Cab Co r1515 11th
- Beekman Leona C tchr h1011 Bonser av (Sville)
- Beekman Lillian Mrs waiter Hotel Hurth r1515 11th
- Beekman Margt F student r1715 Williams
- Beekman Metle slsmn Phil Wolff r2016 Argonne rd
- Beekman Ora O (Anna M) h111 Gay
- Beekman Wm A (Mary) truckmnn Gilbert Gro Co h2016 Argonne rd
- Beeks Franklin C (Katharine) phys 1123 Offnere h2229 Micklethwaite rd
- Beeks Katharine sten Bannon & Bannon r2229 Micklethwaite rd
- Beery Eliz M (wid Bernard W ) h ns Gallia (Star Yards)
- Behmer Albert (Josephine) steelwkr h411 West av (NB)
- Behmer Albert jr student r411 West av (NB)
- Behmer Amelia r411 West av (NB)
- Behmer Chas F (Clara) electn h4368 Rhodes av (NB)
- Behmer Jos (Margt) steelwkr h3956½ Stanton av (NB)
- Behr Alma Mrs stitcher Irving Drew Co h1115 Offnere
- Behr Floyd H (Alma) barber 1115 Offnere h do
- Behr Walter R steelwkr r3122 Gallia
- Behr Wm (Margt J) barber 714 Broadway h2104 8th
- Behrens Chas N (Verne) molder Simpson Bros r510 5th
- Behrens Mary E (wid Frank H) h510 5th
- Beigang Julius (Virginia A) shoe ctr h829 11th
- Bein Herbert S (The Style Shop) r716 Washington apt 12
- Bein Norris (The Style Shop) r716 Washington apt 12
- Bein Rosie (wid Abr) h716 Washington apt 12
- Bein Seymour H (The Style Shop) r716 Washington apt 12
- Beisley Geo H (Hattie M) stovewkr h1820 Oakland av
- Beisley H Eug clk Kroger's r1820 Oakland av
- Beisley Monnie Mrs sten First Natl Bank h1051 17th
- Beisley Paul B (Monnie) slsmn Holland Furnace Co h1051 17th
- Belcher Allen (Eliz) shoewkr r707 Findlay
- Belford Iona r Mrs Stella Belford
- Belford Jesse (Lake E) car repr h ss Gallia av 6 e of Webster rd (Sville)
- Belford Jos M (Violet) auto mech West End Garage h212 Madison

**ELECTROLUX***the Gas Refrigerator*Guaranteed to Operate  
for Only 2c a  
day.**PORTSMOUTH GAS COMPANY****PHONE 3612**

- Belford Minnie Mrs Indrywkr Am Steam Lndry Co h rear  
1317 6th
- Belford Stella Mrs h Peebles Addn (NB)
- Belger John lab h rear 1143 11th
- Bell Bertram D (Hazel) auto mech h1618 6th
- Bell Carey J (Pearl) shoewkr h1527 11th
- Bell Chas L (Ruby) lab h1118 Mill
- Bell Chas L steelwkr r5925 Farney av (Sville)
- Bell Charlotte tchr Portsmouth High Sch r1140 8th
- Bell David P student r1552 Charles
- Bell Eliz Mrs r1217 13th
- Bell Florence C student nurse Schirrmann Hospital r725 8th
- Bell Glenn M (Ruth) steelwkr h1116 Monroe
- Bell Helen I r1552 Charles
- Bell Homer H (Irene K) solr Portsmouth Times h1552  
Charles
- Bell Leo M (Pauline W) asst supt Wheeling Steel Corp h2111  
20th
- Bell Mutual Fire Insurance Co Fisk E Bower pres Harvey M  
Allen v-pres Ora C Truitt sec-treas Ross M Gault and  
W A Quinn directors 319-21 Chillicothe R1
- Bell Otis W (Bess) gro 5903 Farney av (Sville) h5925 do
- Bell Otis W jr clk Otis W Bell r5925 Farney av (Sville)
- Bell Pauline L usher r5925 Farney av (Sville)
- Bell Pauline W Mrs slswn Marting Bros Co h2111 20th
- Bell Ralph r1527 11th
- Bell Rebecca A (wid Benj G) h1148 10th
- Bell Wilbur G (Thresa) clk Emmett's Cash Grocery h4010  
Rhodes av (NB)
- Bell Wm M (Ethel M) asst supt Wheeling Steel Corp h1717  
Franklin blvd
- Bellamy Florence H h1007 Mill
- Bellamy Louise clk Wm Gianatti
- Bellamy Millie steelwkr r3853 Rhodes av (NB)
- Bellamy Warren (Frances) welder r1822 Jackson
- Bellis John H (Mary B) carp h3753½ Rhodes av (NB)
- Bellis John H jr student r3753½ Rhodes av (NB)
- Bellous Clara W dom r Oliver L Webb
- Beloat Donald W (Jessie) asst mgr Wheeling Steel Corp h  
5531 4th (Sville)
- Beloat Florence r324 Eastern av (Sville)
- Beloat Mary K student r324 Eastern av (Sville)
- Beloat Walter T (Bertha) sta eng h324 Eastern av (Sville)
- Beloat Wesley woodwkr r324 Eastern av (Sville)
- Belton Wm S (Bertha) waiter r1125 14th
- Belveal Archie (May) steelwkr h1015 Clay
- Belveal Denver A (Edna L) driver h2227 6th
- Belveal Lonnie A (Edna V) lab h2227 6th
- Belveal Mary F r2227 6th
- Belveal Reba V dom r2227 6th
- Belvin Wm (Ida) pntr h rear 1139 9th
- Beman Edith N Mrs r1519 High
- Beman Kenneth W student r1519 High
- Bemse Edw C (Pearl) car washer Geo J Schirrmann h1327  
12th
- Ben Hur Hall Gay se cor Gallia
- Bender Albert W electn r731 7th
- Bender Alice A (wid Adam) h1013 15th
- Bender Clara L tchr Henry Massie Sch r731 7th

**WASHINGTON GARAGE**WASHING  
ALEMITING**HOTEL STORAGE**GAS—OIL  
REPAIRING

703 Second St. Henry Hefti, Prop.; L. A. Bowman, Mgr. Tel. 783

Bender Clarence (Earline V) meter tester Ohio Power Co r  
 Wheelersburg O  
 Bender Earl C waiter Elmer E Cox r408 Sinton  
 Bender Earl H (Mary L) stovewkr h917 12th  
 Bender Eliz L h924 3d  
 Bender Ella M bander r5532 Harrison av (Sville)  
 Bender Frank (Nellie) whsemn Midland Grocery Co h922  
 12th  
 Bender Fred (Clara) slsmn h408 Sinton  
 Bender Fred H clk r1013 15th  
 Bender Geo (Bridget) slsmn Gilbert Gro Co h1521 5th  
 Bender Geo H (Ella C) brick wkr h5532 Harrison av (Sville)  
 Bender Harold L clk Geo W Freund r924 3d  
 Bender Henry slsmn r1242 3d  
 Bender Herman tchr Glenwood High Sch r RD 3  
 Bender Howard A (Opal) shoewkr r1013 15th  
 Bender Ida C h617 7th  
 Bender Ivan R (Thelma) clk Irving Drew Co r2016 Argonne  
 rd  
 Bender Jos lab Greenlawn Cemetery r1305 11th  
 Bender Marceline r1521 5th  
 Bender Marie bander Mitchellace Inc r5532 Harrison av  
 (Sville)  
 Bender Ralph (Hazel) driver U S Lndry Co h645½ 2d  
 Bender Wm F butcher r924 3d  
 Bender Wm F (Barbara L) blksmith h731 7th  
 Bender Wm F jr r731 7th  
 Bendinelli Bertha Mrs h844 11th  
 Bendinelli Emil shoe shiner Edw Spangler  
 Bendinelli Nello (Eva) shoewkr h1315 Waller  
 Bendinelli Rizzi (Anna) lab h1313 Waller  
 Bendinelli Sylvester (Josephine) wtchmn h1406 Waller  
 Bending Harry (Edith) wood heel wkr Vulcan Corp r921  
 Washington  
 Bending Robt (Della) maintainance mn r808 Gay  
 Benedict John F (Nora) acting mgr U S Laundry Co h821 3d  
 Benevolent & Protective Order of Elks Portsmouth Lodge No  
 154 O B Maiter sec 317 Court  
 Bengel Mary r724 3d  
 Benich Jos steelwkr r3516 Gallia av (NB)  
 Benjamin Elijah (Mary) h1228 Kendall av  
 Benjamin Jos E (Carrie) clk Minamax Gas Co h2029 17th  
 Benjamin Willard J (Grace) crane opr h1228 Kendall av  
 Benjamin Wm E (Louise) steelwkr h2225 8th  
 Benner Bird (Dollie) eng h1662 Logan  
 Benner Clarence (Dorothy) driver Coburn Bros r Long Run  
 Benner Fred (Eliz) lab Portsmouth Sand & Gravel Co h512  
 2d apt 3-4  
 Benner Lester C (Nora) steelwkr h1209 Cole av  
 Benner Pauline r1662 Logan  
 Benner Ralph driver r1662 Logan  
 Benner Simon steelwkr r1662 Logan  
 Bennett Allie R (wid John) r5414 Harrison av (Sville)  
 Bennett Carl r1713 12th  
 Bennett Cath M student r5927 Farney av (Sville)  
 Bennett Chas C (Mary E) carrier PO h1656 Logan  
 Bennett Clarence M (Mildred) lab h1134 18th  
 Bennett Clifford S r rear 1121 11th  
 Bennett Emma Mrs h1805 Chillicothe

# The Portsmouth Auto Supply Co.

Electric Wiring Devices and  
Contractors Supplies

930-932 Gallia Street

Phone 3600

- Bennett Emma F (wid Geo W) r822 2d  
 Bennett Ernest H (Margt D) slsmn Creasey Co h5820 Farney  
 av (Sville)  
 Bennett Florence C shoewkr r625 6th  
 Bennett Floyd W (Mary J) driver Standard Oil Co r1818 11th  
 Bennett Geo R (Eva G) heater h214 Eastern av  
 Bennett H Clay student r1805 Chillicothe  
 Bennett Heber opr Air Reduction Sales Co r811 2d  
 Bennett Jas clnr Irving Drew Co r N Hill rd  
 Bennett Jas B (Fay) wldr h1313 Kenyon  
 Bennett Jas G (Fannie L; Bennett & Babcock) h1830 Kin-  
 ney's la  
 Bennett Jas H (Sarah A) driver mech PO h2311 Chillicothe  
 Bennett Josephine (wid John W) h917 Washington  
 Bennett Marion student r5820 Farney av (Sville)  
 Bennett N Isabelle shoewkr r1805 Chillicothe  
 Bennett Richd G (Lora A) dep county recorder r5951 Gallia  
 av (Sville)  
 Bennett Sallie A Mrs h rear 1121 11th  
 Bennett Stella V (wid Chas A) h1713 12th  
 Bennett Thos L (Eliz) h429 Boundary  
 Bennett Wesley O (Katharine) carrier PO h5562 Auburn av  
 (Sville)  
 Bennett Wm J r5562 Auburn av (Sville)  
**BENNETT & BABCOCK (James G Bennett, Joseph M Bab-**  
**cock), Optometrists and Opticians 720 6th, Tel 126**  
 Bennie Amil J (Dorothy P) mach h es Harrisonville av (Eden  
 Park)  
 Bennie Isabel C (wid Thos) h1213 Offnere  
 Bennie Mary J student r1213 Offnere  
 Bennington June A shoewkr r816 Murray  
 Bennington Oscar (Laura) steelwkr h5703 Glenn av (Sville)  
 Bennington Oscar steelwkr r816 Murray  
 Bennington Pearl shoewkr r1311 3d  
 Bennington Raymond E r816 Murray  
 Benson Alphonso (Bessie) hostler h2211 Mabert rd  
 Benson Ansley (Cynthia) steelwkr h1405 High  
 Benson Edw (Effie) shoewkr h339 4th  
 Benson Ella B Mrs h205 Front  
 Benson Harold E student r2211 Mabert rd  
 Benson Homer (Edna) clk r4235 Milldale rd (NB)  
 Benson Jas L (Edna M) steelwkr h3875 Stanton av (NB)  
 Benson John (Bessie) hostler h2481 Mabert rd  
 Benson K Corp (Lou K Kaplan) beauty shop supplies 824 6th  
 Benson Martha (wid David) h1302 High  
 Benson Wm driver Reinhardt Transfer Co r1123 18th  
 Bentine Carroll W (Martha) supt Leichner & Jordan Co r  
 1056 29th  
 Bentine Leslie C clk Gerald H Milhuff r502 Marshall av  
 (Sville)  
 Bentine Martha Mrs r502 Marshall av (Sville)  
 Bentley Belle (wid Robt B) shoewkr r2220 Gallia  
 Bentley Melvin S (Ruth) formn h416 Eastern av (Sville)  
 Bentley Robt clk r3060 Walnut  
 Bentley Robt G (Active Ad Sign Co) r109-11 Court  
 Bentley Wallace A (Bertie) lab h es Mabert rd 3 n of 2450  
 Bentley Wm H (Sarah) h5715 Gallia av (Sville)  
 Benton Clarence A (Utella I) clk r3330 Gallia av (NB)  
 Benton Mary E (wid Wm D) h3330 Gallia av (NB)

ELECTRICITY  TO SERVE YOU**The OHIO POWER Co**

Benton Stanley (Maude) shoewkr h3614 Gallia av (NB)  
 Benton Utella I Mrs clk Gilbert Gro Co r3330 Gallia av (NB)  
 Benton Wallace H slsmn r712 8th apt 17  
 Beoddy Ethel clk Carl D Schisler r2422 Chillicothe  
 Beoddy Jesse L (Una E) electn h1321 3d  
 Bercini Mario steelwkr r1921 18th  
 Berean Baptist Church Rev Wm H Crofts pastor Winchester  
 av sw cor Bloom (Sville)  
 Bergan Margt M boxmkr T M Patterson Paper Box Co h327  
 4th  
 Berger Karl H (Helena) servicemn Goodyear Service h2219  
 Robinson av apt 8  
 Bergman Ruth opr Portsmouth Home Tel Co r S Portsmouth  
 Ky  
 Berkley Hazel L techn Fowler's X-ray Laboratories r1917  
 Mabert rd  
 Berkley Jas W student r1234 13th  
 Berkley Kathryn L ftr Irving Drew Co r1917 Mabert rd  
 Berkley Leonard O (Carrie) shoewkr h1917 Mabert rd  
 Berkley Margt Mrs slswn W T Grant Co r1490 Center  
 Berkley Oliver H (Daisy) lab h1234 13th  
 Berkley Orin J (Margt) plmbr r1410 Center  
 Berlin Harry S (Martha M) genl mgr Portsmouth Home Tel  
 Co r827 2d  
 Berling D Lucille shoewkr r2133 Chillicothe  
 Berling Doris L buyer Mitchellace Inc r2133 Chillicothe  
 Berling Ralph (Martha) dept mgr Glockner Chevrolet Co r  
 1423 Findaly  
 Berling Wm (Lucy) shoe repr 934 9th h2133 Chillicothe  
 Bernard Paul C (Evelyn) sls mgr Imperial Sales & Service  
 h1511 5th  
 Berndt Danl A (Verena B) phys 1304 Gallia h do  
 Berndt Erma M (wid John W) h1136 8th  
**BERNDT HOWARD A (Elizabeth A), Sec and Treas Berndt**  
**Insurance Agency h1136 8th, Tel 1372**  
**BERNDT INSURANCE AGENCY, Howard A Berndt Sec-**  
**Treas, General Insurance 503 Chillicothe, Tel 56 (See**  
**right top lines and page 38)**  
 Berndt John W student r1136 8th  
 Berndt Lucy h510 Glover  
 Berndt Mary L tchr Garfield Sch r1136 8th  
 Bernthold Orville bus opr Portsmouth Pub Serv Co r S Web-  
 ster  
 Bero Frank (Dorothy) lab h1104 Clay  
 Bero John shoewkr r1104 Clay  
 Bero Jos (Ethel R) trucker Midland Grocery Co h522 5th  
 Berry Donald C slsmn Scioto Motors r1745 6th  
 Berry Eliz G (wid Chas W) h809 Front  
 Berry Ernest B (Edith M) slsmn Scioto Motors h1745 6th  
 Berry Forrest J shoewkr r1745 6th  
 Berry Frank R pipemn Portsmouth City Water Wks r1526  
 Jackson  
 Berry Franklin L clk Mrs Blanche B Gilmore r1526 Jackson  
 av  
 Berry Helen L clk City Dept of Finance r1745 6th  
 Berry Raymond D (Maude) meat ctr Carl D Schisler h1526  
 Jackson av  
 Berry Tracy Mrs h418 Center (NB)  
 Berry Wm C steelwkr r3928 Rhodes av (NB)

# Minamax Gas Company

*We Appreciate Your Patronage*

137 Second Street

Phone 680-681

Berthold Clara E (wid Geo) r1215 3d  
 Bertram Chester R steelwkr r1226 North av  
 Bertram David B (Pearl) asst formn N&WRy h1648 Grant  
 Bertram David E student r1648 Grant  
 Bertram Denver r1226 North av  
 Bertram Donald D (Ruby) steelwkr r1405 McConnell av  
 Bertram Effie Mrs h216½ Chillicothe  
 Bertram Eliz tchr Portsmouth High Sch r1231 Gallia  
 Bertram Ella B (wid Wm M) h1226 North av  
 Bertram Helen shoewkr r615 4th  
 Bertram Henry F (Jennie I) treas The Sterling Stove Co  
 h1629 5th  
 Bertram Howard E (Goldie) brkmn h1515 Grandview av  
 Bertram Jacob (Belle) h1316 Union  
 Bertram John W r1126 4th  
 Bertram Lafe (Mary) lab h rear 1824 Dexter av  
 Bertram M Jean sten Bennett & Babcock r1648 Grant  
 Bertram Pearl E (Florence) steelwkr h2507 17th  
 Bertram Ronald C (Eliz) shoewkr h931 3d  
 Bertram Ruth P r1226 North av  
 Besco Fred (Lilly M) restr 812 Campbell av h2022 18th  
 Besco Martha A (wid John) h5941 Gallia av (Sville)  
 Besco Pearl (Florence) lab h5710 Gallia av (Sville)  
 Besco Theasel (Jessie; Besco & Ruth) h2810 Gilbert av  
 Besco & Ruth (Theasel Besco, Forrest Ruth) batteries 810  
 Campbell av  
 Bess Carl U clk John J Kilcoyne r1407 9th  
 Bess Clarence O (Anna) collr h1407 9th  
 Bess Kathryn M student r1407 9th  
 Best Eliz Mrs waiter r612 Market  
 Best Jas driver r901 Chillicothe  
 Best Mary A (wid Chas F) h614 Washington  
 Betts M Margt tchr h ss Bannon pl 2 w Offnere  
 Beulah Baptist Church Rev John H Smith pastor Union sw  
 cor 14th  
 Beumler Geo C (Martha) cash Gilbert Gro Co h1512 5th  
 Bevins Ethel r1527½ Waller  
 Bevins Jos H (Ottie L) h904 16th  
 Bevins Robt r904 16th  
 Bibby Chas slsmgr Scioto Motors r1037 20th  
 Bibby J T student r725 4th apt 8  
 Bibby Marvin L r725 4th apt 8  
 Bibby Newton restr 1602 11th r1017½ Lincoln  
 Bibby Ruth stitcher Irving Drew Co r Sciotoville  
 Bice Fred (Goldie) steelwkr h3854 Stanton av (NB)  
 Bickel Chas D clk r614 8th  
 Bickel Clifford F (Mary T) clk N&WRyCo h1831 Baird av  
 Bickel Helen M sls auditor Kobacker's r614 8th  
 Bickel S Elmore (Ella M) carrier PO h614 8th  
 Bickett Chas D (Jean E) slsmn Distel Furn Co h1657 High-  
 land av  
 Bickett Helen L shoewkr r3859 Rhodes av (NB)  
 Bickett J Franklin opr Portsmouth City Water Wks r1132  
 8th  
 Bickett John F (Nora F) mach h1611 7th  
 Bickett Sherman S mach r3859 Rhodes av (NB)  
 Bickett Thos N (Myrtle N) mach h3859 Rhodes av (NB)  
 Bickham Howard F lastwkr r1536 5th  
 Bickham Kathryn Mrs h1536 5th



Phone  
966

**ATLAS FASHION**

307-9  
Chillicothe

*Largest Apparel Store in the Tri-State*

Bickley Frances P r2103½ Gallia  
 Bickley Jos H (Mollie M) lab h2103½ Gallia  
 Bierley Avanel V student nurse Mercy Hosp r1413 11th  
 Bierley Building 506 Gay  
 Bierley C Harold (Mildred T; Bierley Realty & Ins Co) h725  
 4th apt 1  
 Bierley Carl (Helen) mach h4368½ Rhodes av (NB)  
 Bierley Chas W (Fannie E) milk inspr City Dept of Health  
 h1924 Hutchins  
 Bierley Eloise Mrs cash J C Penney Co h2422 Coles blvd  
 Bierley Fannie E Mrs bkpr Memorial Burial Park h1924  
 Hutchins  
 Bierley Frank A shoewkr r1413 11th  
**BIERLEY REALTY & INSURANCE CO (C Harold Bierley),  
 Robert P King Sales Mgr, Real Estate, Rentals, Property  
 Management. Fire, Auto, Plate Glass, Explosion, Health,  
 Life and Accident Insurance Bierley Bldg cor Gallia and  
 Gay, Both Tels 1499**  
 Bierley Robt A bellmn Hotel Hurth r1636 Highland av  
 Bierley Stuart S (Alma) collr Ohio Power Co h1737 11th  
 Bierley Walter W (Mayme) mgr Memorial Burial Park h1636  
 Highland av  
 Bierley Wm F (Minnie G) shoe repr h1413 11th  
 Bierley Wm W (Eloise) fill sta 8th nw cor Broadway h2422  
 Coles blvd  
 Bigelow M E Church Rev Chas A Rowand pastor Washington  
 sw cor 5th  
 Bigelow Roscoe r2019 5th  
 Biggs Chas (Lillie) steelwkr h rear 113 Jefferson  
 Biggs Dolores Mrs shoewkr r rear 940 Gallia  
 Biggs Elmer (Almeda) lab h923 13th  
 Biggs Jas (Anna) barber Chester A Allen h1228 13th  
 Biggs Jas W tchr Washington Sch r1306 Union  
 Biggs Jos (Beatrice W) steelwkr h110½ Market apt 10  
 Biggs Pearl Mrs r1018 Chillicothe  
 Biggs Solomon S (Nettie) lab h1210 Union  
 Biggs U Grant (Alice M) h rear 522 Campbell av  
 Biggs Wm H (Edna) driver h5607 Cherry (Sville)  
 Bigler Frank A (Sarah M) h1215 11th  
 Bigler Robt tchr Portsmouth High Sch r607 Moulton pl  
 Bihl Anna Mrs hsekpr 2156 Chillicothe  
 Bihl Frank W (Eden) h5837 Gallia av (Sville)  
 Bihlman Carl H (Flora) clk Wm Bihlman h1001 Front  
 Bihlman Frank A (Mary) h1906 Timmonds av  
 Bihlman Frank N (Agnes) county commissioner h ws For-  
 rest 1 n of Coles blvd  
 Bihlman Jean A bkpr Natl Bank of Portsmouth r1657 6th  
 Bihlman Jos P acct h1657 6th  
 Bihlman Paul M (Josephine) shoewkr h1122 2d  
 Bihlman Wm (Nettie B) gro 1001 Front h do  
 Biles Anna L opr Portsmouth Home Tel Co r1318 Grandview  
 av  
 Biles Matilda M (wid Jas M) h1318 Grandview av  
 Billett E E equipmn AmTel&TelegCo r Sciotoville RD 3  
 Billian Chas H r911 Chillicothe  
 Billian Edw J (Eliz) electn r627 8th  
 Billian Geo J (Sadie E) shoewkr h1642 5th  
 Billian Margt K shoewkr r627 8th  
 Billian Mary C (wid Jos H) h627 8th



**WHO SELLS IT?****IS ANSWERED  
BY THE  
CLASSIFIED****BUSINESS LISTS IN THIS DIRECTORY**

Billian Raymond W (Margt) steelwkr h1411 Lincoln  
 Billian Regina M sten Williams Mfg Co r1642 5th  
 Billian Stanley J (Alberta) mech h1551 11th  
 Binder Cath (wid Michl) h1020 Chillicothe  
 Binder Cath R r1020 Chillicothe  
 Binder Jos (Hedwig) mach h2316 Vinton av  
 Binkley Frank (Lula) carp h826 12th  
 Binns Wiley W (Lorraine) slsmn h1409 Offnere  
 Birch Wm H (Irene) steelwkr h3628 Gallia av (NB)  
 Bird Chester A barber George Peacher r4030 Rhodes av (NB)  
 Birdsong Wm lab h1120 14th  
 Birk Jacob J r1549 9th  
 Birk Louis C h1549 9th  
 Birkhimer V Frank (Thelma V) mach h5819 Harding av  
 (Sville)  
 Birmingham Susie r Jas Craft  
 Bishop Anna P (wid John S) nurse 1301 3d h do  
 Bishop Chas A h409 2d  
 Bishop Curtis E (S Maxine) mgr Cannon Shoe Co h724½  
 8th  
 Bishop Edith (wid L N) r2215 Grant  
 Bishop Emma B (wid Saml P) r724½ 8th  
 Bishop Frank formn Excelsior Shoe Co h1817 Highland av  
 Bishop Frank (Parthnia) steelwkr h4018 Rhodes av (NB)  
 Bishop Fred D steelwkr r720 Court  
 Bishop Hazel maid r5637 Auburn av (Sville)  
 Bishop John W shoewkr r1301 3d  
 Bishop Kath P shoewkr r1618 Summit  
 Bishop Leonard lab r1206 Findlay  
 Bishop Ora r1206 Findlay  
 Bishop S Maxine Mrs beauty opr Marting Bros Co h724½  
 8th  
 Bishop Walter A F (Minnie) steelwkr h1618 Summit  
 Bishop Wm M r409 2d  
 Bittner Chas janitor Bond St Sch h1512 4th  
 Bittner Pearl (wid Edw) r1218 Kinney's la  
 Bittner Sadie r1218 Kinney's la  
 Bittner Walter E (Susie) trav slsmn h1417 Park av  
 Biven Benj R reprmn r1234 3d  
 Biven Letha E clk Atlas' Fashion r1234 3d  
 Bivens Daisy L r1709 Charles  
 Bivens Jas M clk r1709 Charles  
 Black David C lab r1404 Waller  
 Black E Avanelle r623 Sycamore av (Sville)  
 Black Everett W (Daisy) lab h5820 Harding av (Sville)  
 Black Helen L r5820 Harding av (Sville)  
 Black Howard P student r623 Sycamore av (Sville)  
 Black Jas E (Loretta) carp h1212 12th  
 Black John steelwkr r1406 9th  
 Black Lena A (wid Wm) h424 4th  
 Black Louise shoewkr r827 3d  
 Black Lucille pkr Irving Drew Co r1406 9th  
 Black Maude Mrs nurse h1406 9th  
 Black Mildred A Mrs r1811 7th  
 Black Noble T (Eliza) mach h623 Sycamore av (Sville)  
 Black Roscoe lab r rear 1524 Waller  
 Black Sarah F Mrs h1521 4th  
 Blackburn Howard B shoewkr r1517 Franklin av  
 Blackburn Leo C sch tchr r1666 Gallia

# BERNDT INSURANCE AGENCY

503 CHILLICOTHE  
GENERAL INSURANCE

Blackburn Melvin (Pansy M) auto wrecker 5806 Gallia av  
(Sville) h5833 Harding av (Sville)

Blackburn Ruby P (wid Cain M) h1666 Gallia

Blackburn Wayne T shoewkr r1666 Gallia

Blackburn Wm E (Lena M) butcher h5912 Farney av (S-  
ville)

Blaine Geraldine waiter Elmer Mershon r524½ 2d

Blaine Kenneth auto mech H S Howe & Co r Nauvoo O

Blaine Mabel C (wid Eldridge) h1216 Chillicothe

Blaine Roscoe M (Kathryn) mech McNeer Motor Co h2017  
Argonne rd

Blaine W Carl student r1304 Union

Blaine Wm E (Cora) blksmith h1304 Union

**BLAIR ALBION Z (Alberta M; Blair & Blair) Lawyer 71-74**  
First Natl Bank Bldg, 812 Gallia, Tel 659, h920 Gay,  
Tel 2322

Blair Anna B Mrs h712 11th

Blair Arth M (Gladys L) driver h625 7th

Blair B Otto (Edna) steelwkr h2615 Chillicothe

Blair Calihan (Lydia C) agt W & S Life Ins Co r Wheelers-  
burg

Blair Chas shoewkr r1822 Grandview av

Blair Chas G (Golden) shoewkr h1817 Summit

Blair Donald L (Margt) mach h1306 9th

**BLAIR DONALD M (Bernice B; Blair & Blair), Lawyer 71-74**  
First Natl Bank Bldg 812 Gallia, Tel 659, h1720 7th, Tel  
1759

Blair Edgar A radio opr r920 Gay

Blair Eug r1822 Grandview av

Blair Genevieve M opr Portsmouth Home Tel Co r941 2d

Blair Geo W (Nancy) h1822 Grandview av

Blair Gladys R bkpr Bake Shop r1817 Summit

Blair Golda student r1822 Grandview av

Blair Jas H (Ellen) h937 Court

Blair Mary (wid Budd) r1226 24th

Blair Ora H (Helen C) genl agt Ohio State Life Ins Co h es  
Harrisville av (Eden Park)

Blair Orin M restr 2118 Gallia r1822 Grandview av

Blair Otto (Edna) steelwkr h3924 Stanton av (NB)

Blair Rebecca (wid Henry) r1016 27th

Blair Robt W (Caroline S) h941 2d

Blair Ruth r1822 Grandview av

Blair Sherman shoewkr r1822 Grandview av

**BLAIR & BLAIR (Albion Z Blair and Donald M Blair), Law-  
yers 71-74 First Natl Bank Bldg 812 Gallia, Tel 659**

Blake Alice M mus tchr 503 Campbell av h do

Blake Emma bkpr Security Central Natl Bank r839 10th

Blake Ezekial (Florence E) hlpr Ry Exp Agcy Inc h839 10th

Blake Geo H (Ida) car opr Portsmouth Pub Serv Co h1724  
Grant

Blake Geo W (Julia A) carp h4333 Rhodes av (NB)

Blake Richd (Virgie) wood heelwkr Vulcan Corp r RD 1

Blake Violet (wid Harry C) h503 6th

Blake Virginia L clk Hamm & Vetter h1113 4th

Blakeman Abbie r1015 8th

Blakeman John W (Rebecca) lab h1109 12th

Blakeman Wm M (Minnie) lab h408 Broadway

Blanchard Elnora (wid Hayes) restr 1121 11th h1121½ do

**BRANDAU'S**304 CHILLICOTHE ST.  
PHONE 355-L**Books, Stationery,  
Wallpaper,  
Office Supplies**

- Blankemeyer Carl D (Edith) bkpr Gilbert Gro Co h2003  
Baird av  
Blankenship Billie M r542 6th  
Blankenship Harry E steelwkr r1409 Findlay  
Blankenship Ollie (Dora) mach h es Coolidge av 6 s Pyle  
(Sville)  
Blakenship Wm W lab r3122 Gallia  
Blanton Ada M (wid Emory) h3842 Stanton av (NB)  
Blanton Eliz r rear 1004 Gay  
Blanton Geo W (Virginia A) steelwkr h3963 Rhodes av (NB)  
Blanton Lora J r rear 1004 Gay  
Blanton Luella (wid Jas) dom h rear 1004 Gay  
Blanton Sallie Mrs r438 2d  
Blanton Sherman (Marie) driver h2702 Chestnut  
Blasdel Elvin W bkpr Knose Chevrolet Sls (Sville) r5917  
Gallia av (Sville)  
Blaum Jeanne M clk Gallaher Drug Co r808 2d  
Blazer Anna M tchr Portsmouth High Sch r1602 High  
Blazer Emmer H (Stella K) mach h1602 High  
Blazer Kath K dietitian r1602 High  
Bleekman Henrietta bkpr r1642 5th  
Blevens Laurence (Mottie) heelwkr Vulcan Corp r Nauvoo O  
Blevings Elmer D (Gladys E) uphol 504 Court h502½ do  
Blevings Lena Mrs h1813 11th  
Blevings Virginia D slswn W T Grant Co r1813 11th  
Blevings Walter r1813 11th  
Blevins Chas E r614 9th  
Blevins Ella ftr Irving Drew Co r1016 Front  
Blevins J Coy (Dorothy) steelwkr h618½ 2d  
Blevins Jas A (Anna B) barber h16 Waller  
Blevins John M (Martha) burner h2312 8th  
Blevins Luke student r2312 8th  
Blevins Vergil stockboy S S Kresge Co r716 9th  
Blevins Wm M (Senia) junkmn h1001 Mill  
**BLISS BUSINESS COLLEGES, See Portsmouth Inter-State  
Business College, 3d fl Kricker Bldg, 815 Gallia**  
Bliss Chas S (Leah J) r917 10th  
Bliss Fannie H (wid John A) r917 Chillicothe  
Bliss Gertrude Mrs r1 Star Yards  
Bliss Jessie M (wid Albert) h735 10th  
Bliss Marie sten r917 Chillicothe  
Bliss Minnie M clk h rear 901 Chillicothe  
Bliss Norma M r417 Bond  
Bliss Norman (Cora) restr 917 Chillicothe h do  
Bliss Roy (Maggie M) h417 Bond  
Bliss Wm F r917 Chillicothe  
Block Rudolph D (Mary E) h1014 Chillicothe  
Blomeyer Dollie E r833 7th  
Blood Bertha E Mrs h1405 Park av  
Blood Frank A formn Wheeling Steel Corp r1405 Park av  
Bloom Helen buyer Marting Bros Co r1663 Highland av  
Bloomer Leslie H (Ruth) shoewkr h653 Sycamore av (Sville)  
Bloomfield Alex (Ruth L) shoewkr h2218 6th  
Bloomfield Alonzo r512 Boundary  
Bloomfield Edw G (Edna) formn h1126 Front  
Bloomfield Eug R (Edna) steelwkr h4230 Gallia av (NB)  
Bloomfield H Paul student r2218 6th  
Bloomfield Herman r1126 Front  
Bloomfield Howard r1126 Front

# THE CITIZENS SAVINGS & LOAN ASSN. CO.

Earnings  
consistent  
with Safety

Bloomfield Ithiel r512 Boundary  
 Bloomfield Jas W (Ollie) steelwkr h rear 1015 Clay  
 Bloomfield Mary B (wid Wm M) h512 Boundary  
 Bloomfield Morris (Mabel) steelwkr h930½ Harrisonville  
 av (NB)  
 Bloomfield Ollie B waiter Mrs Nettie Haney r rear 1015 Clay  
 Bloomfield Opal r2103 8th  
 Bloomfield Russell E steelwkr r927 Harrisonville av (NB)  
 Bloomfield Ruth M r835 Mill  
 Bloomfield Savel lab r512 Boundary  
 Bloomfield Thos R (Ida B) lab h835 Mill  
 Bloomfield Virgil W lab r835 Mill  
 Blosser Chas E shoewkr r1105 9th  
 Blosser Frank (Lulu) driver r705 John  
 Blosser Geo T (Mary) shoewkr h1105 9th  
 Blosser Pauline asst Dr Harry F Rapp r1106 Offnere  
 Blum A L chemist Wheeling Steel Corp r RD 2 (Sville)  
 Blum Emma r804 Grimes av  
 Blum Emma D (wid Gus) h1760 11th  
 Blum Mary (wid Jos) h731 9th  
 Blum Roy (Eliz) mach h1760 11th  
 Blume Chas Mrs nurse Wheeling Steel Corp r RD 2  
 Blume Chris C (Edith M) shoewkr h1928 Hutchins  
 Blume Evelyn M student r1928 Hutchins  
 Blume Frank H (Carrie A) hlpr h4254 Oak (NB)  
 Blume Geo D (Ruth) phys 4238 Gallia av (NB) h do  
 Blume Irving E tchr Glenwood High Sch h4225 Gallia av  
 (NB)  
 Blume Raymond S steelwkr r4254 Oak (NB)  
 Blunt Cecil B (Martha) lab h rear 1109 11th  
**BOARD OF EDUCATION (See Portsmouth—City of)**  
 Bobst Chas F (Emma) ptrnmkr Williams Mfg Co r1546 3d  
 Bobst Edna G clk county treas r Wheelersburg O  
 Bobst Esther bkpr Scioto County Co-operative Milk Produc-  
 ers Assn r Wheelersburg O  
 Bobst Floyd E (Helen) steelwkr h1917 Summit  
 Bobst Frank S (Cath) gro 1716 Coles blvd h do  
 Bobst Howard W (Edna) atndt h1234 Front  
 Bobst Lewis E gro 1518 Chillicothe h do  
 Bobst Mary (wid Philip) r1521 12th  
 Bock Emma (wid Frank) h347 Front  
 Bocoock Cath E sten Wheeling Steel Corp r917 13th  
 Bocoock Cath G (wid John) h1319 Findley  
 Bocoock J Saml (Daisy B) woodwkr h4309 Rhodes av (NB)  
 Bocoock John (Maude M) lab h4215 Gallia av (NB)  
 Bocoock Patk A (Ada) steelwkr h3242 Chillicothe  
 Bocoock Pauline r1240 Kinney's la  
 Bocoock Raymond student r1240 Kinney's la  
 Bocoock Saml A (Effie M) formn Portsmouth Refractories Co  
 h1240 Kinney's la  
 Bocoock Wm A (Dora E) steelwkr h917 13th  
 Bode John A (Barbara M) real est 1635 22d h do  
 Bodell E W slsmn McNeer Motor Co r1150 9th  
 Bodmer Anna E Mrs h412 4th  
 Bodmer Arth J (Vola E; Hamburger Inn No 1) h1547 Gallia  
 Bodmer Birtha shoewkr r1820 Grant  
 Bodmer Chas A (Mary E) shoewkr h2142 9th  
 Bodmer Fred D bkpr Natl Bank of Portsmouth r1109 8th  
 Bodmer Loma r1820 Grant

# Hotel Hurth

*"Portsmouth's Leading Hotel"*

- Bodmer Mary (wid Fred) r814 Prospect  
 Bodmer Mary A (wid Danl) h1820 Grant  
 Bodner Carl P student r1730 Gallia  
 Boehm John J (Tessie) window clnr h1730 Gallia  
 Boehm David E (Maybelle) clk Kroger's h220 Court  
 Boehm Louis (Mae) ship clk Lewis Furn Co h1006 Scott  
 Boehm Maudline Mrs r1428 Waller  
 Boehm Roy L shoewkr r1006 Scott  
 Boehm Steph S clk Harry L Pressler r1006 Scott  
 Boehm Thos A shoewkr r1006 Scott  
 Boehm Wm eng Leichner & Jordan Co r RD  
 Bogan David msngr Postal Teleg-Cable Co r2926 Gilbert av  
 Bogan Eva E bkpr Henry Meyer r3031 Gallia  
 Bogan Harry O (Margt) h2926 Gilbert av  
 Bogan Paul L (Lois) slsmn Ohio Power Co r Lucasville O  
 Boggs Alva leveller Irving Drew Co r RD 1 S Portsmouth Ky  
 Boggs Arnold student r Mrs Stella Boggs  
 Boggs Arth (Susan) car repr h2124 Charles  
 Boggs Bessie B beauty shop 917½ Gallia r1014 4th  
 Boggs Clem E (Hattie) h311 Ohio av (NB)  
 Boggs Dee (Christine) lab h1120 Kendall av  
 Boggs Elmer G (Bessie) driver Warner-Wall Transfer Co r  
 2302 Charles  
 Boggs Emerson r4227 Rhodes av (NB)  
 Boggs Estel (Eura) car repr h2110 Charles  
 Boggs Estel S (Virgie) car inspr h5918 Glenn av (Sville)  
 Boggs Frank leveller Irving Drew Co r S Portsmouth Ky  
 Boggs H Mack (Mildred) steelwkr h114 Gay  
 Boggs Harry H (Gusta) steelwkr h ws Bonser av 5 n Pyle  
 (Sville)  
 Boggs J Albert (Jessie B) formn h631 9th  
 Boggs Jas eng Portsmouth Sand & Gravel Co r S Portsmouth  
 Ky  
 Boggs Jesse leveller Irving Drew Co r Letitia Ky  
 Boggs John (Rose) brkmn h5625 5th  
 Boggs John R lab Warner-Wall Transfer Co h2302 Charles  
 Boggs Lonnie (Eunice) steelwkr h420 Marshall av (Sville)  
 Boggs Lucille student r311 Ohio av (NB)  
 Boggs Luther (Gladys) steelwkr h es Coolidge av 4 s Pyle  
 (Sville)  
 Boggs Mabelle D slswn Madge Studio r2302 Charles  
 Boggs Merdie (Memphis) eng Portsmouth Sand & Gravel Co  
 h101 Front  
 Boggs Ollie Mrs stitcher Irving Drew Co r5408 Gallia av  
 (Sville)  
 Boggs Ova C shoewkr r1828 Jackson  
 Boggs Paul R r Harry H Boggs  
 Boggs Stella Mrs h ss Kiff 1 w Bonser av (Sville)  
 Boggs Verla r2302 Charles  
 Boggs Willard (Hilda) shoewkr h728 8th  
 Bohn Chas H (Minnie) supt P H Harsha Milling Co h1724  
 12th  
 Bohn Paul r1724 12th  
 Boil Colby lab r1334 Park av  
 Bolan Dorothy r2125 Robinson av  
 Bolan Edna shoewkr r2125 Robinson av  
 Bolan Marguerite H r1505 5th  
 Bolan Walter J (Helen) mach h2125 Robinson av  
 Bolander Chas H (Clara L) mach h5947 Farney av (Sville)

# The Merchants Credit Bureau, Inc.

## Credit Ratings and Collections

417-19 Masonic Temple

Tels. 3200 and 2625

Bolander Elmer (Nell) r5700-02 Gallia av (Sville)  
Bolander Howard E student r5947 Farney av (Sville)  
Bolander Louise (wid Wm L) h5611 4th (Sville)  
Boldman Fred (Mary) driver h834 11th  
Boldman Marie hsekpr r1819 Highland av  
Boldman Rosie Mrs h1129 12th  
Bole Jesse L (Jennie) h1307 9th  
Bolen Edw (Ida) steelwkr h3740 Gallia av (NB)  
Bolender Robt G (Helen T) formn Portsmouth Times h1632  
4th  
Boles Elmer M (Ella) lab h1020 Front  
Bolin Burns (Oniska M) inspr h3406 Gallia av (NB)  
Boling Annis Mrs r817 Findlay  
Boling Carl R laster Irving Drew Co h1114 3d  
Boling Eva Mrsr gro 611 Offnere h do  
Boling Nannie r1114 3d  
Bolling P C atndt Spur Distributing Co r1421 Linden av  
Bollinger Walter Rev (Kath) pastor Manley M E Church h  
1111 Clay  
Bolotta Saml (Mafalda) steelwkr r306 West av (NB)  
Bolton Clayton C (Mae) heelmkr h1124 18th  
Bolton Clyde (Thelma) mech h1610 Robinson av  
Bolton Jas L (Arlene P) clk PO r RD 1  
Bolton Raymond R shoe repr 529 2d r RD 1  
Bon Ton Marc Canter mgr women's clo r501 Chillicothe  
Bonar Calvert mech Knose Chevrolet Sls (Sville) r5607  
Gallia (Sville)  
Bond Chas A (Eliz M) shoewkr h2221 Gallia  
Bond Freda L student r3110 Gallia  
Bond Howard W (Elgie) carp h911 Offnere  
Bond Lawrence W (Mina M) shoewkr r2009 5th  
Bond Margt (wid Chas) h3110 Gallia  
Bond Mildred M r911 Offnere  
Bond Obie P (Minnie) lab h2305 Gallia  
Bond Orville G (Kath B) wire chf Portsmouth Home Tel Co  
h1923 18th  
Bond Robt E (Charlotte) stockmn Portsmouth Home Tel Co  
h1651 Highland av  
Bond Street School Anna Duewel prin 4th nw cor Bond  
Bond Vina (wid Wm) shoewkr h2009 5th  
Boner Geo lab r312 4th  
Bonner John (Mary) lab h412 West av (NB)  
Bonzo Carl A (Anna) steelwkr h es Bonser av 2 n of 1236  
(Sville)  
Bonzo Carl A jr student r Carl A Bonzo  
Bonzo Geo W carp h1326 Grandview av  
Bonzo Gilbert J (Agnes) lab r Carl A Bonzo  
Bonzo Ralph r1915 11th  
Book Belle (wid John R) h1544 Charles  
Book C Harold (Kath) clk GtA&PTeaCo r1540 Jackson  
Book Chas B (Nora) shoewkr h1540 Jackson  
Book Irene Mrs h1638 12th  
Book John R (Osa) h1544 Charles  
Book Ralph (Gertrude) steelwkr h1221 Offnere  
Booke & Carde Nooke (Stella Koger) 922 8th  
Booker John A (Susan L) slsmn h1829 Franklin blvd  
Booker John A (Helen) shoewkr h1012 Zelma av  
Booker Wm M (Gertrude) lab h1124 16th  
Boone Helen F sten Calvin Clarke r709 John

# PIONEER COAL CO.

## COAL AND COKE

We Specialize in Ohio, W. Va. and Ky. Splint and Pocahontas Coal

1137 12th St.

Tels. 149 and 2321-W

Boone Milburn F (Carrie R) steelwkr h709 John  
 Boop Gus (Hazel) mach h1105 23d  
 Boorman Grover (Martha) pntr r1136 Front  
 Boorman Henry (Sarah) pntr h1136 Front  
 Boorman Nelle shoewkr r1136 Front  
 Boorman Paul steelwkr r3619½ Rhodes av (NB)  
 Boorman Robt J (Helen) clk Edward H Pugh h512 2d apt 2  
 Boorman Wm H (Thelma) paperhng r1138 Front  
 Boot & Shoe Workers Union No 385 Audrey Hammond sec  
 Carpenters Hall  
 Booten Chas W (Geo) engr h724 Lakeview av (NB)  
 Booten J Wallace (Alene) steelwkr r724 Lakeview av (NB)  
 Booth Alex E mgr Dreamland Bathing Pool r Kenova  
 Booth Clifton L (Anna) mach h4241 Cedar (NB)  
 Booth Clyde D steelwkr r4241 Cedar (NB)  
 Booth Earl F (Dovie) steelwkr h4243 Cedar (NB)  
 Booth Harold D r4241 Cedar (NB)  
 Booth Walter (Ada) clk Ry Exp Agcy Inc h1654 6th  
 Boothe Mary waiter Cameo r818 Gallia  
 Boots Cath A sten Laurence M Kimble r1603 High  
 Bootz Hazle C restrwkr r635 2d  
 Borbus Geo lab Phoenix Baking Co r1162 10th  
 Borders Freet rounder Irving Drew Co r RD 1  
 Borders Henry A (Electa) mach h403 Boundary  
 Borders Jas E car opr Portsmouth Pub Sery Co r Friend-  
 ship  
 Borders Jay T (Amelia) shoewkr h1309 12th  
 Borders Jennings woodwkr r2002 Valley (NM)  
 Borders M Gladys shoewkr r403 Boundary  
 Borders Robt J stock room Irving Drew Co r403 Boundary  
 Borders Saphrona binder Irving Drew Co r RD 1  
 Borders Virgil E (Stella M) spl del PO h525 2d  
 Boren Arth W (Nellie) shoewkr h1538 4th  
 Boren Benj F (Leona) opr Air Reduction Sales Corp h3706  
 Stanton av (NB)  
 Boren Bernard A lab r3706 Stanton av (NB)  
 Boren Chas coal opr r3004 Walnut  
 Boren Chester A student r1538 4th  
 Boren Eliz (wid Robt W) h1914 7th  
 Boren Frank L h609 Harding av (Sville)  
 Boren Garnet E shoewkr r1829 Offnere  
 Boren Geo E (Dorothy) shoewkr h2134 9th  
 Boren Geo J (Jessie E) steelwkr h1322 Lincoln  
 Boren Grant E (Ida M) shoewkr r1829 Offnere  
 Boren Kathryn M r3706 Stanton av (NB)  
 Boren Lavina boxmkr T M Patterson Paper Box Co r1814  
 6th  
 Boren Leona M r3706 Stanton av (NB)  
 Boren Luther (Stella) steelwkr h1421 Grandview av  
 Boren Mary E Mrs supvr Portsmouth Home Tel Co h1914 7th  
 Boren Norman L (Mary E) electn h1914 7th  
 Boren Orville H (Marian) prsrorm Portsmouth Times r1542  
 4th  
 Boren Robt steelwkr r3710 Stanton av (NB)  
 Boren Roger E routemn Am Steam Lndry Co r1538 4th  
 Boren Ruby (wid Jas) h1829 Offnere  
 Boren Wm F h1814 6th  
 Boring Donovan W (Irene V) metermnn Ohio Power Co h1606  
 Grandview av

# The PORTSMOUTH INTERSTATE BUSINESS COLLEGE

KRICKER  
BUILDING

PHONE  
2630

Member of Ohio Business Schools Assn.  
Affiliated with Bliss College, Columbus, Ohio  
OHIO'S GREATEST SCHOOL OF BUSINESS

- Boring Herbert S (Kate I) mach rear 416 Bond h 1046 18th  
Boring Jas A clk Standard Oil Co r1046 18th  
Boring Thos R (Helen L) slsmn Portsmouth Gas Co h1212  
Coles blvd  
Born Carl E (Ida) steelwkr h1303 Franklin av  
Born Frank R (Mae A) lab Jacob A Born h818 Lakeview av  
(NB)  
Born Helen maid 5701 Gallia av (Sville)  
Born Henry (Caroline S) r514 4th  
Born Jacob A (Minnie A) produce 421 Park av (NB) h4063  
Rhodes av (NB)  
Borns Frank E mech Hyland's Chevrolet Garage r Wheelers-  
burg O  
Boss Augusta (wid Michl) h1655 Highland av  
Boss Fred M (Laura) linemn h1004 Scott  
Boss Mae C Mrs h2043 6th  
Boss Rose (wid Edw A) h606 Campbell av  
Boss Wm L (Mary) toll collr Fullerton-Portsmouth Bridge  
Co h107 Chillicothe  
Bostick Marvin H (Edna) lab h5543 Harrison av (Sville)  
Boston David student r3854 Rhodes av (NB)  
Boston Geo J (Ella) sta eng h3854 Rhodes av (NB)  
Boston Jessie Mrs h4226½ Dever (NM)  
Boston News Center (Edw W Aulthouse) news dlr 4023 Gallia  
av (NB)  
Bostwick Frank C (Edna) steelwkr h948 Front  
Bostwick Wm E (Thelma) steelwkr h1008 Front  
Boswell Agnes r1522 Kinney  
Boswell Bruce B (New Boston Garage & Tire Co) r Wheelers-  
burg O  
Bothwell Chas C (Minnie E) h1741 11th  
Bothwell Gordon D (Mary N) mach h1316 4th  
Bothwell Melville G (Amy D) slsmn Criterion Clothing Co  
r1729 Franklin blvd  
Bottom Esther beauty opr Mrs Grace H King r211 Chilli-  
cothe  
Bottom H Lester h rear 1216 Summit  
Botts Jas steelwkr r3875 Grace (NB)  
Bouldin Henry W (Mary) slsmn h1822 Baird av  
Boulevard United Brethren Church Coles blvd se cor Cedar  
Bourgholtzer Louise (wid Wm) h611 Court  
Bourgholtzer Louise E mus tchr 611 Court h do  
Bourgholtzer Mary shoewkr r516 7th  
Bourgholtzer Raymond (Lydia E; Bourgholtzer's Drug Store)  
h1057 28th  
**BOURGHOLTZER'S DRUG STORE (Raymond Bourgholt-  
zer), Prescription Nyal Service, Garden Seeds, Maga-  
zines, Etc 212 Harding av (Sville), Tel Scioto 36-L**  
Bourne Chas A (Nellie) steelwkr h1224 Front  
Bourne Geneva I shoewkr r616 8th  
Bourne Harry M (Golden V) shoewkr r2407 Gallia  
Bourne Sidney C (Stella E) brkmn h2407 Gallia  
Bourne Sidney C jr student r2407 Gallia  
Bousack Henry L (Maude) pharm Kelso Drug Co h1418 6th  
apt 7  
Bousack Maude Mrs slswm Marting Bros Co h1418 6th apt 7  
Bouts Agnes E (wid Wilford W) h2321 Argonne rd  
Bouts Ernest D (Martha) mech Wasserman's Garage h2821  
Chillicothe



# THE IDEAL MILK CO.

Fresh Milk and Dairy Products

1635-37 10th ST.

PHONE 623-624

- Bouts Wilson L (Myrtle) coal dlr h1020 Stedman av (Sville)  
Bowdle Esby E (Edith I) cond h1727 7th  
Bowell Philip lab r915½ Gallia  
Bowen Bert slsmn Hancock General Garage r3900 Gallia av  
(NB)  
Bowen Clarence S (Mary Y) surveyor h4212 Pine (NB)  
Bowen Evelyn E student r2510 Chillicothe  
Bowen Gertrude Mrs h706 Harrisonville av (NB)  
Bowen Jas R (C Eliz) h6212 Bahner rd (Sville)  
Bowen Lida r1126 15th  
Bowen Mary A tchr Oak St Sch r706 Harrisonville av (NB)  
Bowen Paul R steelwkr r706 Harrisonville av (NB)  
Bowen Robt (Eleanor) janitor h1126 15th  
Bowen Stanley J (Elsie M) mgr River City Oil Co h2510  
Chillicothe  
Bowen W Clyde (Clara) pipeftr h1703 Williams  
Bowen Walter W r1126 15th  
Bower Walter W (Lela) janitor h1220 Union  
Bower Christine M clk r1801 6th  
Bower Fisk E (Mary O) autos 1622 Gallia h1830 Highland  
Bower Geo E (Mary H) barber Jesse W Partlow h513 3d  
Bower Harold B atndt r1801 6th  
Bower Herbert S (Myrtle) eng h1801 6th  
Bower Howard E meter rdr Portsmouth Gas Co r1801 6th  
Bower Pearl r1401 Summit  
Bower Raymond (Carmen L) car reprmn N&WRy h621 Boun-  
dary  
Bower Roy P (Gertrude G) welder 224 Court h222 do  
Bowers Milton D (Mary E) h1017½ Lincoln  
Bowles Fannie (wid John) h1030 16th  
Bowles John (Fannie) lab h1316 12th  
Bowles Wm M (Cerenea F) h rear 521 4th  
Bowling Douglas H (Gladys) wtchmn h539 Glenwood av  
(NB)  
Bowling Luther I steelwkr r539 Glenwood av (NB)  
Bowling Wm R lab r2022 8th  
Bowman C Conrad (Fern) clk Wurster's Drug Store r1633  
7th  
Bowman Carl E (Ada) shoewkr r5703 Glenn av (Sville)  
Bowman Chas (Anna) pntr h1241 StPatrick's ct  
Bowman Chas M Rev (Inez V) pastor First United Brethren  
Church h1042 23d  
Bowman Harold student r718 4th  
Bowman Henry C (Bess F) supt h1238 2d  
Bowman Inez pkg rm Irving Drew Co r1412 18th  
Bowman Jas (Inez) shoewkr h1412 18th  
Bowman Jos G (Carrie) maintenancemn h1111 18th  
Bowman Lester A (Lena M) brklyr h930 4th  
Bowman Loraine student r1412 18th  
Bowman Lucile r1817 Charles  
Bowman Lucinda team room Irving Drew Co r1302 14th  
Bowman Martha M student r1817 Charles  
Bowman Paul L (Tillie J) steelwkr h1824 Oakland av  
Bowman Walter J steelwkr h1817 Charles  
Bowser Chas A (Charlotte) steelwkr h1414 17th  
Bowser Chas A jr student r1414 17th  
Bowser Evelyn L typist Williams Mfg Co r1414 17th  
Bowser Milford S clk County Bd of Health r Nauvoo O  
Bowser Rosina A (wid Saml) h1144 10th

**PORTSMOUTH PAINT CO.**

**928  
GALLIA  
at Findlay**



**TEL.  
1816  
We Deliver**

Boy Scouts of America Harry W Wagner scout exec 812 Gallia R223  
 Boyce Howard H (Ida) cook h rear 1618 7th  
 Boyce Jane (wid Geo) r Mrs Eliz Robertson  
 Boyd Ada Mrs shoewkr r836 7th  
 Boyd B Cowan (Columbia) h1622 Mabert rd  
 Boyd Chas C investigator r641 Sycamore av (Sville)  
 Boyd Chas W (Carma) lab h2006 Mabert rd  
 Boyd Claude E (Flossie) clk h2026 Mabert rd  
 Boyd Fred steelwkr r1523 11th  
 Boyd Grover lab r738 11th  
 Boyd Harland (Gladys) lab h738 11th  
 Boyd Harry C ship clk r1622 Mabert rd  
 Boyd Hellman (Rawsy) clk Harbison-Walker Refractories Co h641 Sycamore av (Sville)  
 Boyd Jas student r1519 Grandview av  
 Boyd Kath (wid Wm) r1531 Chillicothe  
 Boyd Lawrence M student r2104 9th  
 Boyd Mabelle C tchr Garfield Sch r1622 Mabert rd  
 Boyd Mae waiter Ardzli Tea Room r923 4th  
 Boyd Millard L (Carrie) sta eng h1519 Grandview av  
 Boyd Oliver A (Iva) eng h2104 9th  
 Boyd Patk D (Maude) driver Safely Taxi Co h1901 Mabert rd  
 Boyd Rebeceka (wid Simon) r738 11th  
 Boyd Richd H (Nellie) steelwkr h1720 Grandview av  
 Boyd Richd M student r1720 Grandview av  
 Boyd Roy D (Tanie) brkmm h5547 Kentland av (Sville)  
 Boyd Simon H lab h738 11th  
 Boyd Wm (Mary) steelwkr h1322 Waller  
 Boyd Wm H lab h1218 13th  
 Boydston John (Carrie) formn City Dept of Engineering h 641 Front  
 Boydston Sidnore (Emma) r641 Front  
 Boyer Anna (wid Lewis) h1425 $\frac{1}{2}$  2d  
 Boyer Clifford J shoewkr r1518 High  
 Boyer Edna R supt Schirrman Hosp r725 8th  
 Boyer Lowell (Anna) steelwkr h5546 Wilson av (Sville)  
 Boyer Tillie J (wid Oscar F) h703 2d  
 Boyle Jas A (Ethel) steelwkr h1519 10th  
 Boyle Ollie Mrs r1820 Vinton av  
 Boyles Anna C (wid Walter P) r1517 9th  
 Boyles Earl W r1517 9th  
 Boyles Edw C steelwkr r1517 9th  
 Boyles Robt steelwkr r4053 Rhodes av (NB)  
 Boyles Roy M student r1517 9th  
 Bracken Allie shoewkr r1759 11th  
 Bracken Geneva r1407 4th  
 Brackman Roy F steelwkr r1803 8th  
 Brackman Wm A (Margt E) h1803 8th  
 Braden Carl L (Blanche) clk Hibbs Hdw Co r RD 1 Coles Pk  
 Braden H Chas (Nancie A) clk N&WRy Frt Sta h1911 11th  
 Braden Wesley E (Ruth L) clk Hibbs Hdw Co r RD 1 Coles Pk  
 Bradford Anna (wid Jesse) r722 $\frac{1}{2}$  6th  
 Bradford Clarence W (Bertha) printer 722 6th h722 $\frac{1}{2}$  do  
 Bradford Clay H (Mary) shoewkr h1229 22d

# THE INDUSTRIAL LOAN CO.

Loans on Household Goods and Automobiles

Room 23, First National Bank Bldg.

Phone 1920

- Bradford Harry (Helen M) steelwkr h5631 Wilson av (S-ville)  
 Bradford Henry W r1229 22d  
 Bradford Lynn S (Edna) driver r1104 Monroe  
 Bradford Mabel student r1209 22d  
 Bradford Roy E (Rose) mach h701 Market  
 Bradford Wm E (Lucille) agt Prudential Ins Co h1626 3d  
 Bradley Amanda r1223 McConnell av  
 Bradley Chas W r411 Jefferson  
 Bradley Clara r2323 Charles  
 Bradley Claude (Gladys) heelwkr Vulcan Corp h219 Front  
 Bradley Edw W (Sarah) blrmkr h2317 8th  
 Bradley Eliz L (wid Wm) h2031 11th  
 Bradley Estill E (Carrie) steelwkr h1522 Poplar  
 Bradley Geo A (Nellie) lab h411 Jefferson  
 Bradley Jack student r1313 Mound  
 Bradley John D (V Eliz) h rear 422 3d  
 Bradley Jos W (Edith H) h1216 2d  
 Bradley Kath r2317 8th  
 Bradley Mary E shoewkr r1313 Mound  
 Bradley May Indrs U S Lndry Co r1016 Findlay  
 Bradley Robt (Lorraine) steelwkr r4018 Rhodes av (NB)  
 Bradley Solomon (Nerva) pipeftr h3151 Walnut  
 Bradley Wm J (Anna) carp h1313 Mound  
 Bradney Helen beauty opr Marting Bros Co r Nauvoo O  
 Bradney Nathaniel J (Stella) garage formn Stockham Co  
 r Nauvoo O  
 Bradshaw Albert S (Kath) shoewkr h726 7th  
 Bradshaw Harry (Cath) car repr h5411 Wilson av (Sville)  
 Bradshaw Louise tchr N Moreland Sch r RD 1  
 Bradshaw Wm P (Julia E) cokewkr h5603 5th (Sville)  
 Brady Arden student r2004½ Robinson av  
 Brady Bros (Glenn C and Ralph Brady) gros 2002 Robinson  
 av  
 Brady Doris E student r4117 Monroe (NB)  
 Brady Edw N (Minnie) trav slsmn h1231 Grandview av  
 Brady Foster E (Gladys L) slsmn Modern Dairy Co h6026  
 Harding av (Sville)  
 Brady Glenn C (Carrie; Brady Bros) h1232 17th  
 Brady Harold E (Lula J) gro 2027 Grant h1608 Franklin av  
 Brady Jas L (Loia) cond h1930 20th  
 Brady Lester A (Florence) midr h1419 High  
 Brady Morris T student r4117 Monroe (NB)  
 Brady Ralph E (Frances; Brady Bros) h2004½ Robinson av  
 Brady Rawsel O (Mattie) gro 1910 Robinson av h1606 11th  
 Brady Roger C (Opal E) steelwkr r911 Harding av (Sville)  
 Brady Roscoe C crane opr r1606 11th  
 Brady Roy M policemn Police (NB) h4117 Monroe (NB)  
 Braeuer Karl E dental mech Portsmouth Dental Laboratory  
 r Egbert Stop RD 3  
 Braffman Jos B (Rose B; Joe The Square Deal Jeweler) h  
 1009 18th  
 Brafford Anna (wid Geo) h1013 Lincoln  
 Brafford Cramer N r1731 Logan  
 Brafford Doris r1731 Logan  
 Brafford Dorothy W Mrs asst Drs Williamson & Coburn h  
 2235 Cleveland av  
 Brafford Elmer M (Dorothy W) shoewkr h2235 Cleveland av

# SCIOTO MOTORS, INC.

## DODGE AND PLYMOUTH

### SALES AND SERVICE

2415 Scioto Trail

Tel. 1212

**BRAGDON DRY GOODS CO THE, Louis W Bragdon Pres, Roy B Leichner V-Pres and Treas, John McMillan Sec, Dry Goods, Notions, Floor Coverings, House Furnishings, Ladies' Ready-to-Wear, Millinery and Shoes 409 Chillicothe, Tel 574**

Bragdon Louis W pres The Bragdon Dry Goods Co h712 8th apt 25

Bragg Edw mach h2708 Chillicothe

Bragg John B (Myrtle) pump repr h702 Offnere

Bragg Robt L (Mayme I) clk h1321 Center

Bragg Wm gro 1029 Findlay r rear 901 Center Chillicothe

Bragman Stanley S (Pauline) pntr h2035 6th

Brainard John (Essie M) shoewkr h419 Boundary

Brainard Loren r419 Boundary

Brake Basil H (Mary E) eng Ohio Power Co h1619 High

Brake O Ray (Mae) clk Wheeling Steel Corp h1508 Linden av

Brake Russell C steelwkr r1508 Linden av

Bramblett Edw G (Verna L) steelwkr r918 4th

Brame John W mach r2802 Gallia

Bramlett John (Rosa) steelwkr h ss Milldale rd 12 e School Run rd (NB)

Brammer Cecil P (Gertrude) steelwkr h1655 Jackson

Brammer Jas R (Eliz M) tchr Glenwood High Sch r4235 Rhodes av (NB)

Branam Frank (Harriet) steelwkr h4213 Gallia av (NB)

Branch Clyde C (Ethel) slsmn h1836 5th

Brand Thos r2215 Micklethwaite rd

**BRANDAU BOOK & STATIONERY CO, Louis C Schloss Mgr, Books, Wall Paper and Stationery, 304 Chillicothe, Tel 355-L (See left top lines and page 28)**

Brandenburg Jas (Marie) heelwkr Vulcan Corp r RD 1

Brandel Barbara drsmkr 918 John h do

Brandel Charlotte h918 John

Brandel Earl C (Cath M) clk Municipal Court r RD 7

Brandel Harry jr (Gertrude) proofreader Portsmouth Times h1013 4th

Brandel Harry J (Lillie) pharm Stewarts Cut Rate Drug Store h201½ Market

Brandel Maurice J shoewkr r1623 Jackson

Brandel Ralph slsmn r722 John

Brandel Roy W pntr r1623 Jackson

Brandel Wm C (Hilda A) shoewkr h1623 Jackson

Brandenburg Clay (Callie) woodheelwkr Vulcan Corp h220 Jefferson

Branham C Lee (Goldie K) driver r1015 Washington

Branham Dora V shoewkr r2954 Gallia

Branham Ella (wid Geo) h1015 Washington

Branham Lida (wid Jos) h1120 Findlay

Branham Malisa shoewkr Irving Drew Co r1330 Robinson av

Branham Ocie r3120 Richard rd

Branham Oscar (Effie) woodwkr h613 Sycamore av (Sville)

Branham S Olive (wid Elza) cook h2954 Gallia

Branham Theo ctr Irving Drew Co r1330 Robinson av

Brannam Goldie Mrs r317 3d

Brannon Edw (Etta) mach h5914 Gallia av (Sville)

Brannum Riley steelwkr r4344 Gallia av (NB)

Brannum Wm (Ella) lab h343 4th

**SIMPSON BROTHERS**  
Foundry and Machine Shop

Phone 1560

2204-20 Gallia St.

**KERR** Cleaning—Pressing—Repairing  
**KLEANERS** Relining—Hat Blocking  
 PHONE 1700  
 1011 GALLIA

- Branson Richd L (Mealie) steelwkr h ns Milldale rd 1 e School Run rd (NB)
- Brant Bert (Maude) slsmn h1026 20th
- Brant Carrie A student r1206 Bonser av (Sville)
- Brant Dean investigator Bureau of Community Service r Lucasville O
- Brant Georgia C r1206 Bonser av (Sville)
- Brant Jos S student r1026 20th
- Brant Lon C shoewkr r1206 Bonser av (Sville)
- Brant Wilbur A shoewkr r1048 22d
- Brantley Jesse G (Mary) lab h1018 12th
- Brase Chas A eng h513 Harding av (Sville)
- Brase Gladys N r513 Harding av (Sville)
- Brast John M (Mary E) cond h2915 North Hill rd
- Bratt Albert C r718 Campbell av
- Bratt David C r718 Campbell av
- Bratt David E (Mabel) agt W & S Life Ins Co h718 Campbell av
- Bratt Harry W (Beryl L) shoewkr h2015½ Robinson av
- Bratt Jos C (Jean W) h4150 Taft (NB)
- Bratton Ernest H (Blanch M) steelwkr h5383 Winchester av (Sville)
- Braunlin Carl G (Kathleen) phys 1764 11th h do
- Braunlin Harry pharm Falter's Pharmacy r1136 9th
- Braunlin John ctr Irving Drew Co r1136 9th
- Braunlin Ruth student r1764 11th
- Braunlin Walter A (Emma) phys 1301 9th h do
- Braunlin Wm H (Mary T) h1711 11th
- Brawley Alex G (Rudolph) cementwkr h916 Gay
- Brawler Thos J (Sally) r645 Sycamore av (Sville)
- Brawler Wm H clk h645 Sycamore av (Sville)
- Bray Forrest D (Bernice) sls mgr Universal Auto Co h1310 Franklin av
- Brechner Betty r1807 Vinton av
- Brechner Claude H (Edith) shoewkr h1807 Vinton
- Breece Geo W (Hortense) v-pres The John T Breece Co h1924 Oakland Crescent
- Breece Jas E (Helen) treas The John T Breece Co r2025 Waller
- Breece John T (Jennie) pres-genl mgr The John T Breece Co h2025 Waller
- BREECE JOHN T CO THE, John T Breece Pres and Genl Mgr, George W Breece V-Pres, Harold V Bachman Sec, James E Breece Treas, Mfrs of Veneered Tops and Panels ws West 1 s N&W Ry (NB), Tels 2164 and 2165**
- Breece Margt S Mrs h2221 Cleveland av
- Breech Arth (Maggie) steelwkr h3238 Chillicothe
- Breech Oscar steelwkr r3238 Chillicothe
- Breedon Dennis mach r1511 Poplar
- Breedon Dorothy M Mrs clk Williams Mfg Co r708 9th
- Breeland Richd G sta eng r1622 5th
- Breen Robt F (Irene) clk Natl Re-Employment Service h533 3d
- Breen T A credit mgr Vulcan Corp r1011 2d
- Brehmer Earl purch agt FERA r1644 Logan
- Brehmer Edw (Nettie) pntr 919 Chillicothe h 1644 Logan
- Brehmer Howard R (Mildred L) pntr h1404 McConnell av
- Brehmer Walter N (Viola) pntr Edw Brehmer h1029 Ruhlman av

**YOUR CITY**

**DIRECTORY**

**MIRRORS THE Commercial Life of your CITY**

ELECTRICITY

TO SERVE YOU

The OHIO POWER Co.

Bremer Chas E (Mildred) mgr S S Kresge Co h2032 High  
Bremer Marion tchr Geo D Scudder School r1609 Franklin  
av

Bremer Rosa Mrs h1116 12th

Brennan Danl L delmn Marting Bros Co r1612 7th

Brennan Edw H (Gertrude L) shoe repr 1605 8th h1612 7th

Brennan Gertrude C shoewkr r1612 7th

Brennan Jas C lab r216½ 2d

Brennan Louis A ship clk Marting Bros Co r1612 7th

Brennan Louis J (Irene) lab h728 3d

Brennan Mary A (wid Jas P) h216½ 2d

Brennan Maude (wid Jos) r1117 22d

Brennan Paul P (Kathryn M) plmbr Fred Schmidt Co h526  
6th

Brennan Ralph J pipeftr r1027 22d

Brennan Sarah M (wid Danl) h1117 10th

Brennan Susan P r1027 22d

Brennan Wm B shoewkr r418 Center (NB)

Brescia Andrew steelwkr r418 Center (NB)

Brescia Ernest (Rose) steelwkr h306 West av (NB)

Bressler John W (Goldie V) asst supt Prudential Ins Co h  
1221 9th

Bressler Jos (Mary) slsmn Singer Sewing Mach Co r1206  
Union

Bressler Marvin driver r1005 Washington

Bressler Muriel M Mrs confr 1005 Washington h do

Bressler Shirley R beautician r1221 9th

Bresswell Jos steelwkr r1124 16th

Bretz Alex R (Edna) mach h1620 Robinson av

Brewer Dorothy J dep clk of courts r420 Court

Brewer Effie inspr Mitchelllace Inc r1735 8th

Brewer H Bruce (Effie) electn h1735 8th

Brewer Jack C bellmn Hotel Hurth r613 4th

Brewer Jas D lab r326 Eastern av (Sville)

Brewer Julia (wid Jas) h326 Eastern av (Svllle)

Brewer L Russell steelwkr r239 Front

Brewer Nannie (wid Thos) h239 Front

Brewer Ralph P (Nelle L) carp h613 4th

Brewer Ralph P jr student r613 4th

Brewer Wm E (Virginia) ins h1721 Williams

Brewer Wm L (Lillian P; Ouida Tea Room) h420 Court

Brewster Lura heel wkr h208 Madison

Brewster Mollie Mrs r208 Madison

Brewster Ralph (Elsie) mech Universal Auto Co r Nauvoo O

Bricker Chas E lab r1318 12th

Bricker Chas W (Dorothy) shoe wkr h1222 10th

Bricker Clyde S prin Lindsay Sch r Sciotoville sta

Bricker Eliza (wid Jason) r1318 12th

Bricker Fred E meter rdr Portsmouth Gas Co r1414 Findlay

Bricker Harold E lab r1414 Findlay

Bricker Helen L r1414 Findlay

Bricker Myrtle E h1414 Findlay

Brickey A Gordon (Olive) body bldr Gee's Garage h1405 3d

Brickey Carl W (Ada) steelwkr h3761 Stanton av (NB)

Brickey F Maxine sten r3240 Gallia av (NB)

Brickey Landon E (Frances) lab h701 Front

Brickey N Preston (Laura) lab r1825 Jackson

Brickey Parish N (Gladys) mach h2122 Mabert rd

**The Hibbs Hardware Co.**  
5th STREET NEAR CHILLICOTHE  
"Hardware That Stands Hard-Wear"

**YOUR  
CITY**

**D  
I  
R  
E  
C  
T  
O  
R  
Y**

**MIRRORS  
THE  
Industrial  
Life  
of your  
CITY**

# THE PEOPLES FINANCE CO.

Personal Loans and Automobile Financing

919 Gallia

Phone 2595

- Brickey Peter (Lillian) braider Mitchellace Inc h2118 Jackson
- Brickey R Deetrick (Julia) brklyr h3240 Gallia av (NB)
- Brickey Ralph E shoewkr r3240 Gallia av (NB)
- Brickey Richd L student r3240 Gallia av (NB)
- Brickey Russell J student r1405 3d
- Bricklayers Local No 30 J W Reeg sec 730 10th
- Bridges Jackson (Mildred) electn h1206 McConnell av
- Bridges Wm S (Virginia) h1948 Kinney's la
- Bridwell Albert H (Lorraine M) h619 Moulton pl
- Bridwell H Ralph student r315 Campbell av
- Bridwell John T carp r2208 8th
- Bridwell Loretta smstrs Murphy & Vallance Shop h1537 7th
- Bridwell Maurice H Rev (Mary A) pastor Wheelersburg Bapt Ch h4218 Pine (NB)
- Briggs Aletha r922 8th
- Briggs Alf M (Clara E) plmbr Fred Schmidt Co h716 3d
- Briggs B Jeanne clk Williams Mfg Co r716 3d
- Briggs Carol B student r1126 2d
- Briggs Forrest A mech eng r1126 2d
- Briggs Frank A (Della B) custodian h1126 2d
- Briggs Geo mech Portsmouth Structural Steel Co r City View O
- Briggs Glenn R (Lucille L) slsmn Murfin & Murfin Inc h 1234 4th
- Briggs Harlan L steelwkr r3953 Stanton av (NB)
- Briggs John R (Emma F) driver h3719 Stanton av (NB)
- Briggs Lewis driver Reinhardt Transfer Co r RD 1
- Briggs Lucille clk Mrs Eliz Werner r1234 4th
- Briggs Preston H (Minnie V) mach opr h3739 Stanton av (NB)
- Briggs Raymond (Anna) steelwkr r3739 Stanton av (NB)
- Briggs Reynold A (Dorothy M) r3953 Stanton av (NB)
- Briggs Violet S tchr Offnere St Sch r716 3d
- Briggs Wm M (Ida M) h720 Waller
- Bright Geo student r5810 Kentland av (Sville)
- Bright Henry L (Ruby) mach h5810 Kentland av (Sville)
- Brigner Adam O (Edythe) lab h ns York 2 e of Muns Run (NB)
- Brigner Clarence H (Opal M) barber 3657 Rhodes av (NB) h3973 do
- Brigner Harley W steelwkr r4260 Cedar (NB)
- Brigner Walter (Tilby) steel wkr h4313 Sterling av (NM)
- Brinkley E M swtchmn r4344 Gallia av (NB)
- Brinkley Harry (Myrtle) brkmn h3516 Gallia av (NB)
- Brinkley R E barber Masonic Temple Barber Shop r1114 Lawson
- Brinkley Walter B (Jennie M) barber 1104 Lawson h5547 Endicott av (Sville)
- Brinkley Wiley H (Dorothy) publicity Kobacker's h401 Offnere apt 5
- Brisker C Addie (wid Wm H) dom h4351 Rhodes av (NB)
- Brisker Edw (Evelyn B) clk Partlow & Son h415 Sinton
- Brisker Frank L (Florence) lab Portsmouth Sand & Gravel Co h714 Court
- Brisker Franklin H sten Portsmouth Sand & Gravel Co r 714 Court
- Brisker Geneva M r4351 Rhodes av (NB)
- Brisker Henry W (Mary) steel wkr h220 Harding av (Sville)



# The Southern Ohio Maytag Co.

934 Gallia St.

Tel. 1121

Brisker Mabel Mrs clk F W Woolworth Co r Nauvoo O  
 Brisker Mary W tasseller Mitchellace Inc r4226 Gallia av  
 (NB)  
 Brisker Pearl A filling sta Gallia nw cor Kendall r Harrison-  
 ville pike  
 Brisker Raymond F (Maude) steel wkr h4141 Taft (NB)  
 Briton Harry A (Hattie M) pntr h734 9th  
 Broadway Garage (Leonard W Gentry Homer R Peters) 910  
 Broadway  
 Brock Carl (Caryl) steel wkr r5417 Winchester av (Sville)  
 Brock Chas C (Cath M) bkpr h1224 4th  
 Brock Edw S (Darline) steamftr h725 4th apt 10  
 Brock Horace (Helen) steelwkr r1111 Gallia  
 Brock J Arth (Eliza) steelwkr h5909 Glenn av (Sville)  
 Brock Jennie S tchr Geo D Scudder School r821 Front  
 Brock Kenneth R steelwkr r850 Eunice av (Sville)  
 Brock Lester V slsmn r1224 4th  
 Brock Louise dept head Montgomery Ward & Co r5927 Far-  
 mer av (Sville)  
 Brock Myrtle B (wid Tracy) h850 Eunice av (Sville)  
 Brock Saml A (Mary E) mach h5927 Farney av (Sville)  
 Brock Sylvan D r850 Eunice av (Sville)  
 Brock Thos G window wshr Court House h821 Front  
 Brock Z Madeline r5909 Glenn av (Sville)  
 Brodbeck Malinda (wid Fredk) h219 2d  
 Brodbeck Oscar r219 2d  
 Brodbeck Raymond O (Dorothy) atndt Pure Oil Co r215 2d  
 Brodbeck Steph (Sallie) clk Portsmouth Pub Serv Co h215  
 2d  
 Brodbeck Walter F (Ninian) slsmn Pure Oil Co r219 2d  
 Brody Nellie Mrs r1314 12th  
 Brokaw Nevius A (Eliz S) h1237 5th  
 Brombacher Chas A (Cornelia R) meat ctr Giesler & Co h  
 2504 Ritchie  
 Bromhall Theresa maid r1731 Robinson av  
 Bromley Alice M Mrs packing room Irving Drew Co h1522  
 Jackson  
 Bromley Clarence A (Alice M) bkpr Louis M Distel h1522  
 Jackson  
 Bromley Del A (Rulia E) letter carrier PO h3346 Gallia (N  
 B)  
 Bromley Wm E (Lora) emp Pure Milk Co r1210 3d  
 Bronson Chas D (Lucille) lab h301 Front  
 Brooke Arlyn O (Ruth) dentist 805 Chillicothe h2928 North  
 Hill rd  
 Brooke Geo W (Lillie) h5822 Gallia av (Sville)  
 Brooke Irma N shoewkr r2106 7th  
 Brookes M Jeannetta beauty opr r5822 Gallia av (Sville)  
 Brookhart Anna r1535 3d  
 Brookhart Minnie S tchr Bond St Sch h1535 3d  
 Brookman Jerome P mldr r3014 Gallia  
 Brooks Adeline r1218½ 13th  
 Brooks Albert L student r2218 Waller  
 Brooks Alice E student r1540½ Charles  
 Brooks Alva R (Ruth) brickwkr h1520 Chillicothe  
 Brooks Bane H student r2218 Waller  
 Brooks Carl H (Nellie M) formn Glockner Chevrolet Co h  
 1210 3d  
 Brooks Chas E (Mamie) eng h1725 Logan



# THE ROYAL SAVINGS & LOAN CO.

*"The Oldest Financial Institution in Portsmouth"*

Gallia St. on the Square

Tel. 70

- Brooks Chas W (Glenna) driver h1908 Chillicothe  
Brooks Edna L r1510 6th  
Brooks Estel C (Esther F) bus opr Portsmouth Pub Serv Co  
r1223 5th  
Brooks Harry D (Luwena; Service Oil Sta) h1540½ Charles  
Brooks Helen E tchr Portsmouth High Sch r1540½ Charles  
Brooks Helen M r1511 9th  
Brooks Herman E (Inez) steel wkr r1307 9th  
Brooks Jesse B (Service Oil Sta) h2218 Waller  
Brooks John E lab r3032 Gallia  
Brooks Luther clk Finis B Melvin h rear 1124 11th  
Brooks Mary J (wid Frank B) smstrs Tilene's r822 3d  
Brooks Pearl B (Mary E) stenciler h1527 Linden av  
Brooks Phillips (Ruth) r2213 Waller  
Brooks Ralph F (Nancy H) blrmkr h1602 Grandview av  
Brooks Roy E auto mech r720 10th  
Brooks Saml W (Katie) firemn Masonic Temple Co h446 2d  
apt 1  
Brooks Wilbur B (Dorothy) shoewkr h1815 Charles  
Brooks Wm (Easta) lab Warner-Wall Transfer Co  
Brooks Wm M (Virginia M) driver h3032 Gallia  
Broom Halsey N clk Williams Mfg Co r622 Offnere  
Broom Lillian C Mrs r622 Offnere  
Broomfield Homer L r939 Court  
Broomhall Franklin F (Theresa) steelwkr h1722 17th  
Brotherhood of Railway Trainmen Local No 526 2122 Gallia  
Brotherhood Railway Carmen of America Lodge No 108 John  
Arts sec Distel Hall  
Brown Albert W (Rose) turn table opr h2360 8th  
Brown Alice r1004 2d  
Brown Alice (wid Avsey) h2131 7th  
Brown Alonzo car repr r2927 Gallia  
Brown Alonzo P (Marcella M) steelwkr h3140 Gallia  
Brown Alvin L steelwkr r ss Gallia av (Star Yards)  
Brown Ambrose r4017 Rhodes av (NB)  
Brown Anna Mrs shoe wkr h623 Offnere  
Brown Anna (wid Jos) h1802 Timmonds av  
Brown Arch W (Martha L) civil eng r1529 Gallia  
Brown Benj H (Sue) mgr Singer Sewing Machine Co h950  
2d  
Brown Benj S student r950 2d  
Brown Beryl E driver South Portsmouth Bus Co r S Ports-  
mouth Ky  
Brown Bessie maid Hotel La Salle r1315 12th  
Brown Bryant (Ellen) h1206 Union  
Brown Cale (Nancy E) h1120 Mill  
Brown Carl r1402 Findlay  
Brown Carmen L r426 Roosevelt ct  
Brown Chas (Cath) shoe wkr h913 9th  
Brown Chas A (Lillian) mgr South Ports Bus Co r S Ports-  
mouth Ky  
**BROWN CHARLES A (Anna), Pres Natl Bank of Ports-  
mouth, h1804 Franklin Blvd, Tel 454**  
Brown Chas A (Della) steel wkr h4231 Milldale rd (NB)  
Brown Chas B (Mary) shoe wkr r1112 2d  
Brown Chas E (Leoma E) lab h55 Gay  
Brown Chas H (Myrtle S) millwright h1722 Mabert rd  
Brown Chas H shoe wkr r101 Waller  
Brown Chas S carp h617 8th



# UNIVERSAL AUTO CO.



Ford Cars and Trucks

1112-1120 Gallia

Tel. 62 and Service 602

- Brown Chas V (Eliz) sta eng h5732 Gallia av (Sville)  
Brown Chas W (Daisy) eng h1640 Jackson  
Brown Charlotte dom r1207 Gallia  
Brown Clara A r627 9th  
Brown Claude lab r812 Broadway  
Brown Claude C (Mary L) shoewkr h818 12th  
Brown Claude F student r2031 5th  
Brown Clyde E lab r538½ 2d  
Brown Clyde L student r418 Roosevelt ct  
Brown Daisy D (wid Walter) h101 Waller  
Brown David (Eliz) r5 Star Yards  
Brown David C (Caroline) lab h1109 11th  
Brown Delbert (Dorothy O) shoewkr h1802 Gallia  
Brown Dora (wid Walter) h1505 Waller  
Brown E Albert (Janie) lab h ss Front 10 e C & O Ry (Sville)  
Brown E Ellis lab r E Albert Brown  
Brown Earl bkpr r611 Market  
Brown Edw (Vada) lab h1025 Mill  
Brown Edw G (Elsie M) steel wkr h426 Roosevelt ct  
Brown Edw J plmbr r627 9th  
Brown Egbert G meat ctr r627 9th  
Brown Eliza winder Mitchellace Inc r 8th and Brown  
Brown Ellis D (Elsie) steelwkr h es Harrisonville pike 5 n  
N B line (NM)  
Brown Elmer G (Mildred) mgr Midland Grocery Co of Ohio  
h2909 North Hill rd  
Brown Elmer H (Mabel N) pntr h1412 Spring  
Brown Elmo G (Ruby) cond h6427 Gallia av (Sville)  
Brown Ely E (Blanche) supt Wheeling Steel Corp h1116 23d  
Brown Elza (Lucy) steelwkr h634 Glenwood av (NB)  
Brown Elza M student r E Albert Brown  
Brown Emma B Mrs h205 Ohio av (NB)  
Brown Emory A (Ethel) pntr h5732 Gallia av (Sville)  
Brown Eulah F private sec Vulcan Corp r3111 Michigan av  
Brown Evelyn M opr Portsmouth Home Tel Co r627 9th  
Brown Everett F (Viola) steel wkr h4315 Pine  
Brown Everett M (Marie M) lab h502½ 5th  
Brown Everett T (Florence) slsmn h3935 Rhodes av (NB)  
Brown Ferdinand L student r531 6th  
Brown Florence Mrs clk Cooper Bros h3935 Rhodes av (NB)  
Brown Floyd (Nettie) steel wkr h1122 Mill  
Brown Floyd R steel wkr r4229 Pine  
Brown Frances E r925 Harrisonville av (NB)  
Brown Fred (Mary) firemn h1614 Garfield av  
Brown Fred O (Robin R) policemn (NB) h412½ Park av (N  
B)  
Brown Freda ramper Irving Drew Co r3656 Gallia (NB)  
Brown Geo B (Florence I) phys 812 Gallia R420 h2102 Sun-  
rise av  
Brown Geo E buyer Midland Grocery Co r1648 8th  
Brown Geo S (Audrey E) shoewkr h907 Chillicothe  
Brown Gertrude (wid Carter) r2340 Micklethwaite rd  
Brown Gladys Mrs r Henry Walker  
Brown H R (Eulah) h3111 Michigan av  
Brown Hager (Eliz) steelwkr r2011 Robinson av  
Brown Harold student r623 Offnere  
Brown Harrison L lab r12 Bond  
Brown Hazel Mrs shoewkr r1514 3d  
Brown Henry steelwkr r4003 Rhodes av (NB)

# The Welfare Loan Co.

Chattel Loans — Automobile Discounts

819 Gallia St.

Phone 136

Brown Herman A r1206 Union  
 Brown Homer clk Stanley M Jones r1412 Spring  
 Brown Howard C r818 12th  
 Brown Howard R (Ella C) carp h2010 18th  
 Brown Howard R hostler h405 Campbell av  
 Brown Ida M r1418 Offnere  
 Brown Irene L r925 Harrisonville av (NB)  
 Brown Isaac lab r12 Bond  
 Brown Ivadell Indry wkr Am Steam Lndry Co r923 4th  
 Brown Jas clk Fire Fly Battery Shop r1715 Highland av  
 Brown Jas (Stella) lab h ss Spring la 1 w of N&WRR  
 Brown Jas C (Margt) r663 Glenwood av (NB)  
 Brown Jas W (Mattie T) lab h1027 Chillicothe  
 Brown Jarvey (Lucinda) lab h3023 Walnut  
 Brown Jefferson B h844 11th  
 Brown John car repr h808 Elm  
 Brown John farmer r4017 Rhodes av (NB)  
 Brown John B (Cora E) lab h1126 Mill  
 Brown John H r627 9th  
 Brown John H lab r1128 12th  
 Brown John T lab r12 Bond  
 Brown John W (Blanche) slsmn Pure Oil Co h631 3d  
 Brown Jos r12 Bond  
 Brown Jos Inc Sidney L Brown mgr clo 829 Gallia  
 Brown Jos R clk Ora O Brown r2031 5th  
 Brown Kate Mrs r1545 Jackson  
 Brown Kathryn L Mrs beauty opr r703 John  
 Brown Kelvin (Alice) lab r1025 Mill  
 Brown Leonard D (Lula) steelwkr h3949½ Stanton av (NB)  
 Brown Lester E mach r5732 Gallia av (Sville)  
 Brown Lillian (wid Edw) slswn Marting Bros Co r1130 4th  
 Brown Louis C (Stella L) clk PO h531 6th  
 Brown Lucy E (wid John) r405 Campbell av  
 Brown M Anna (wid Henry J) h627 9th  
 Brown Marcella M Mrs sten Lewis Furn Co h3140 Gallia  
 Brown Margt r2932 Walnut  
 Brown Marvin (Lena) gro 321 Ohio av (NB) h do  
 Brown Mary r1126 Gay  
 Brown Milton clk r1802 Timmonds av  
 Brown Mortie J (Thelma O) auto mech r Reuben Hickman  
 Brown Myrtle Mrs r330 2d  
 Brown Nell R (wid Crawford) h1226 10th  
 Brown Nicholas (Etta) restr 1202 12th h1216 13th  
 Brown Noisha shoewkr r1532 Summit  
 Brown Nolan W student r806 Grimes av  
 Brown O Frank (Louise) h611 Market  
 Brown Oakley K (Anna) gro 918 Waller r RD 1  
 Brown Oney F (Ruby P) steelwkr h3431 Rhodes av (NB)  
 Brown Ora O (Julia L) gro 2031 5th h do  
 Brown Orlan auto mech r418 Roosevelt ct  
 Brown Orlin R (Mina E) shoewkr h2024 7th  
 Brown Oscar F (Angela C) clk Lantz Drug Store h1525 4th  
 Brown Ray O steel wkr r539 Glenwood av (NB)  
 Brown Robt student r1116 23d  
 Brown Rose B (wid Wilburn A) h418 Roosevelt ct  
 Brown Roy (Carrie C) shoewkr h737 7th  
 Brown Roy E (Mary D) chef Manhattan Hotel & Restr h1150  
 12th  
 Brown Roy P (Hazel) steelwkr h3971 Rhodes av (NB)



Brown Ruby M Mrs shoewkr r3833 Stanton av (NB)  
 Brown Sadie shoewkr r1828 11th  
 Brown Sallie r1923 8th  
 Brown Sara (wid Lewis) r1402 Findlay  
 Brown Sherman E (Freda) transfer and furn 538 2d h538½  
 do  
 Brown Sidney L mgr Jos Brown Inc r1802 Timmonds av  
 Brown Simon car washer Glockner Chevrolet Co r1505 Wal-  
 ler  
 Brown T J driver Louis A Distel r Stanton av (NB)  
 Brown Theo (Melissa) shoe wkr r1330 Robinson av  
 Brown W Edw (Madeline L) braider Mitchellace Inc r2031  
 5th  
 Brown W Peerless usher r538½ 2d  
 Brown W Ray (Lula P) city detective h806 Grimes av  
 Brown Wade lab r2011 Robinson av  
 Brown Walter lab r1012 11th  
 Brown Wm r12 Bond  
 Brown Wm (Eliza) lab h ss Gallia av (Star Yards)  
 Brown Wm A student r950 2d  
 Brown Wm B (Ethel) brkmm h1543 Poplar  
 Brown Wm B (Kathryn M) steelwkr h822 Prospect  
 Brown Wm D (Susie) carp h4229 Pine (NB)  
 Brown Wm E lab r101 Waller  
 Brown Wm E student r4231 Milldale rd (NB)  
 Brown Wm H (Dalene B) barber 4004 Gallia av (NB) h4017  
 do  
 Brown Wm N tchr r806 Grimes av  
 Brown Woodrow R lab r ss Gallia av (Star Yards)  
 Brownell Lois dietician Ports Genl Hosp r do  
 Browning Chas A (Minerva) pntr 1521 11th h do  
 Browning Chas B (Betty) driver Economy Cab Co h1321  
 Center  
 Browning Gladys packing rm Irving Drew Co r1308 Findlay  
 Browning Harry (Mary R) mach h3961 Rhodes av (NB)  
 Browning Hosie R (Essie M) driver h1713 Jackson  
 Browning Jas B (Helen) brk lyr h1637 Offnere  
 Browning Jesse janitor r1120 Gay  
 Browning John M driver r1308 Findlay  
 Browning Mary E (wid Ray) packing rm Irving Drew Co h  
 1308 Findlay  
 Brownlee Claude star route PO r1653 12th  
 Brownson Hayden C (Marian) mgr Vulcan Golf Co h2245  
 Cleveland av  
 Broyles Edw J formn h709 Lincoln apt 3  
 Brubaker Elvin (Myrtle) carp h1835½ Highland av  
 Bruce Clara Mrs shoe wkr h1412 6th  
 Bruce Florence shoewkr r831 8th  
**BRUCE HAMILTON L (Katherine R) Pres-Genl Mgr Scioto  
 Trail Inc, h1926 Sunrise av, Tel 1218**  
 Bruce Rinda (wid Oscar) h2821 Gallia  
 Bruch Anna M sten r3206 Gallia av (NB)  
 Bruch Frank A (Stella) r1208 12th  
 Bruch Henry B (Georgia M) mach h3206 Gallia av (NB)  
 Bruffey Harry P acct Vulcan Corp r906 Gay  
 Bruffey Lucia A tel opr WUTelCo r725 4th apt 6  
 Bruffey Wm B (Laura B) steelwkr h906 Gay  
 Brumfield Dorothy A student r732 9th  
 Brumfield Ira J eng h1652 Highland av

# OLDSMOBILE

"The car that  
has everything"

CALL US FOR DEMONSTRATION

## ZUHARS OLDSMOBILE CO.

1638 GALLIA STREET

PHONE 700

- Brumfield Martha (wid Wm) r4224 York (NB)  
 Brumfield Walter A (Isadora) cook h609 Harding av (Sville)  
 Brumfield Willa (wid Anthony) r1717 Jackson  
 Brunner Albert F (Kath M) h719 Washington  
 Brunner Anna J (wid Chas G) r705 9th  
 Brunner Arth H (Thelma B) chemist h1644 7th  
 Brunner Eloise R Mrs bkpr Crichton Office Supply Co r1745  
 5th  
 Brunner Fredk A (Cath) clk h1231 9th  
 Brunner Gus (Eva V) h724 5th  
 Brunner Harold C driver Portsmouth Clean Towel Service  
 r826 7th  
 Brunner Henry (Ella M) clk City Dept of Engineering h1105  
 18th  
 Brunner Irving W shoewkr r826 7th  
 Brunner Jas (Louise) lab h925½ 7th  
 Brunner Jas A msngr Security Central Natl Bank h1745 5th  
 Brunner Jas L bkpr h725 4th apt 2  
 Brunner Kath opr Portsmouth Home Tel Co r705 9th  
 Brunner Kath (wid Jacob) r720 5th  
 Brunner Oscar (Emma H) h817 3d  
 Brunner Raymond J (Myrtle F) troublemn Portsmouth  
 Home Tel Co h1326 9th  
 Brunner Roy H (Kath I) clk h705 9th  
 Brunner Sarah J (wid Edw D) h826 7th  
 Brunner Sarah M opr Portsmouth Home Tel Co r826 7th  
 Brunny Harley H (Mary A) teller Security Central Natl  
 Bank h2130 Grandview av  
 Brunny Jane A student r416 Waller  
**BRUNNY JOHN A (Lillian), Asst Cashier The Security Cen-  
 tral National Bank, h416 Waller, Tel 1320-R**  
 Brunswick Hotel & Restaurant (Geo Simos) 10th sw cor  
 Waller  
 Brunton Agnes (wid Henson) r4044½ Rhodes av (NB)  
 Brunton Homer R (Alma L) carrier PO h1113 10th  
 Brunton Robt G (Hazel) steelwkr h4044½ Rhodes av (NB)  
 Brurgess Fredk (Pearl) eng h2130 Charles  
 Brush Donald D student r1412 9th  
 Brush Electric Co (Harold K Brush) 1838 Vinton av  
 Brush Harold K (Cath C; Brush Electric Co) h1412 9th  
 Brush Richd P student r1412 9th  
 Brushart Carol V student r422 Glover  
 Brushart Danl E (Edna) clk h1551 4th  
 Brushart Hattie E (wid Jacob J) h1551 4th  
 Brushart Jay J (Katheryne) clk h1732 6th  
 Brushart John H (Grace L) typewriters 509½ Chillicothe h  
 422 Glover  
**BRUSHART T K (Mildred), Wholesale and Retail Distribu-  
 tor Blue Sunoco Motor Fuel and Mercury Made Motor  
 Oils, Greases, Office and Warehouse 1818-20 Gallia, Tel  
 530, Service Stations Chillicothe and 15th and Gallia and  
 Hutchins, r Buena Vista Pk, Tel Sub 9405 (See front  
 cover and page 33)**  
 Brushart Wm Mc servicemn John H Brushart r422 Glover  
 Bryan Ceibert (Dolly) steelwkr h3947 Stanton av (NB)  
 Bryan Donovan E student r5704 Gallia av (Sville)  
 Bryan John H (Helen) formn h1639 Jackson  
 Bryan John H jr student r1639 Jackson  
 Bryan Mary B student r5704 Gallia av (Sville)

|   |   |   |
|---|---|---|
| <b>MRS.<br/>ELIZABETH S.<br/>MANLEY</b><br>Registered<br>Corsetiere | <b>SPENCER</b><br>Corsets, Girdles, Brassieres,<br>Belts, Surgical Corsets<br>For free figure study phone or write. | <b>1050 28th St.<br/>Phone 3168-R</b><br><br><b>Portsmouth<br/>Ohio</b> |
| <b>WE CREATE A DESIGN ESPECIALLY FOR YOU</b>                        |   |   |

Bryan Robt G (Cath D) pres The Sterling Stove Co h728 6th  
 Bryan Ruth A sec to slsmgr Williams Mfg Co r728 6th  
 Bryan Ruth R cash Marting Bros Co h1639 Jackson  
 Bryan Wallace R student r5704 Gallia av (Sville)  
 Bryan Wm R (Sylvia) clo clnr 5704 Gallia av (Sville) h do  
 Bryant Amber C r539 Sycamore av (Sville)  
 Bryant Angus (Mary) driver Louis A Distel r213 Jefferson  
 Bryant Beulah elev opr Marting Bros Co r1015 Findlay  
 Bryant Carl steel wkr r106 Glover  
 Bryant Cleve H (Sidney) h9 Glover  
 Bryant Dewran J (Eliz R) steelwkr h4126 Taft (NB)  
 Bryant Fannie Mrs h1104 15th  
 Bryant Fay (wid Ernest) h1106 Findlay  
 Bryant Genevieve D dom r Roswald F Smith  
 Bryant Hattie E (wid Carl J) h1015 Findlay  
 Bryant Jas C r9 Glover  
 Bryant Margt H r5530 4th (Sville)  
 Bryant Martha B (wid Jas) Indry wkr Am Steam Lndry Co  
 h106 Glover  
 Bryant Mary A Mrs shoewkr r1617 7th  
 Bryant Mary F (wid Andrew J) h516 Campbell av  
 Bryant Matilda A h1816 Highland av  
 Bryant Naomi A student r539 Sycamore av (Sville)  
 Bryant Orville W steelwkr r539 Sycamore av (Sville)  
 Bryant Ruggles M (Virginia) driver Louis M Distel r213 Jef-  
 ferson  
 Bryant Russell C (Myrtle) clk Standard Sup Co h1728  
 Charles  
 Bryant Sherman T (Alice B) laster h515 3d  
 Bryant Sidney D r516 Campbell av  
 Bryant Sidney G (Vernie) steelwkr h539 Sycamore av  
 (Sville)  
 Bryant Willard T student r1311 Waller  
 Bryant Wilton P (Ida) formn h1227 Kinney's la  
 Bryar Fred formn Excelsior Shoe Co r1334 Park av  
 Bryson Frank (Goldie) brklyr h2119 Charles  
 Buchanan Harry L r2812 Chillicothe  
 Buchanan Harry L jr (Frances) mgr Goodyear Service h2812  
 Chillicothe  
 Buchanan Ingram E (Pearl) steel wkr h ns Milldale rd 5 e  
 School Run rd (NB)  
 Buchanan Jas (Josephine) steel wkr h1132 11th  
 Buchanan Rosa L r Ingram E Buchanan  
 Bucher Benj (Rose) clo clnr 3918 Gallia av (NB) h1114 Ken-  
 dall av  
 Bucher Rose silk spotter Nu-Way United Dry Cleaning Co r  
 1114 Kendall av  
 Buchert Barbara G h1124 Findlay  
 Buchert Lowell G (Helen; Buchert's Shoe Store) h1042 28th  
 Buchert's Shoe Store (Lowell G Buchert) 1124 Findlay  
 Buchett May shoewkr r1601½ 11th  
 Buck Carl E (Mary M) brkmm h2958 Gallia  
 Buck Hugh F clk r2829 Gallia  
 Buck Mitchell (Alice C) firemn h1615 Summit  
 Buck Walter H (Marguerite) radiator repr r1529 Linden av  
 Buckeye Oil Co H Coleman Grimes lessee filling sta 701 3d  
 Buckler Clarence r3939 Stanton av (NB)  
 Buckler Danl (Grace E) steelwkr r3939 Stanton av (NB)  
 Buckler Geo (Nannie J) steelwkr h3939 Stanton av (NB)

# ALBERT S. MAIER

Beer Distributor for

**HUDEPOHL — OLD CAPITOL — BERGHOFF**

1137 12th St.

Tels. 149 and 2321-W

- Buckler Jesse trmr Irving Drew Co r Sugar Grove Star Route  
 Buckler Walter r3939 Stanton av (NB)  
 Buckler Willard r3939 Stanton av (NB)  
 Buckley Alf (Anna) h2206 8th  
 Buckley Chas G trmr Irving Drew Co r2206 8th  
 Buckley Chas W (Florence) mach h ss Gallia av 4 e of Webster rd (Sville)  
 Buckley Chas X (Alma L) atndt River City Oil Co h5535 4th (Sville)  
 Buckley Danl E (Jennie) lab h1129 Front  
 Buckley Danl E jr (Mae) substitute composing rm Portsmouth Times h rear 1129 Front  
 Buckley Donald E r Roscoe C Buckley  
 Buckley Dorothy waiter r1106 Lawson apt 2  
 Buckley Gaynelle F tchr Harding Av Sch r1218 Mayo (Sville)  
 Buckley Gilbert H (Vesta) shoewkr h1830 Jackson  
 Buckley Grace (wid John R) h2446 Gallia  
 Buckley J Roy (Mayme E) brklyr h2123 6th  
 Buckley Jas E (Grace E) h ns Gallia av (Star Yards)  
 Buckley John R (Gertrude) steelwkr h3400 Gallia av (NB)  
 Buckley Jos coml artist r1106 Lawson apt 2  
 Buckley Kath L r3867 Grace (NB)  
 Buckley Lewis R (Flora) pipe ftr h1106 Lawson av apt 2  
 Buckley Paul E (Dorothy M) shoewkr r2446 Gallia  
 Buckley Raymond F (Margt) shoewkr h416 Bond  
 Buckley Raymond M (Winifred) agt Commonwealth Life Ins Co h1713 Williams  
 Buckley Robt (Stella L) steelwkr h3867 Grace (NB)  
 Buckley Roscoe C (Bessie E) blksmith h ss Gallia av 3 e of Webster rd (Sville)  
 Buckley Roscoe E (Coyle) shoewkr r3400 Gallia av (NB)  
 Buckley Roy L (Viola) shoewkr h rear 1012 Gallia  
 Buckley Ruth shoewkr r rear 507 Washington  
 Buckley Ruth E r2123 6th  
 Buckley Willa Z tchr Harding Av Sch r1218 Mayo (Sville)  
 Buckley Wm J (Iva E) inspr Wheeling Steel Corp h2133 8th  
 Buckley Wm R (Julia B) genl mdse 1101 Mayo (Sville) h1218 do  
 Buckner Harold bellmn Hotel Hurth r Scioto Trail  
 Buckner Jas (Martha) butler h1310 14th  
 Buckner Norma elev opr Hotel LaSalle r1153 12th  
 Buckner Theo (Norma) r1303 Kinney  
 Buckner Wiley B (Tennie M) crane opr h3752 Gallia av (NB)  
 Buffinger Wm stock room Irving Drew Co r RD 1  
 Buffington Alva C student r1021 Front  
 Buffington Margt A (wid Wesley W) h448 Harmon  
 Buffington Marguerite E packing rm Irving Drew Co r448 Harmon  
 Buffington Minnie L treer Irving Drew Co r448 Harmon  
 Buffington Pearl P lab r1021 Front  
 Buffington Pearl W (Cora) janitor T M Patterson Paper Box Co h1021 Front  
 Bugh Harry C (Betty) frt agt N&WRy h2000 Sunrise av  
**BUICK MOTOR CARS, Watkins Motor Car Co Dealers 1544 Gallia, Tel 870 (See page 26)**  
 Building Trades Council Gay se cor Gallia  
 Bullard Gilbert F (Marian) formn h1102 13th  
 Bullock Geo W (Minnie) steelwkr h1314 18th  
 Bumgardner Allen pensioner Portsmouth Gas Co r1129 12th

# KNOST FLORAL CO.

Cut Flowers and Plants for All Occasions

1229 Seventeenth Street

Phone 713

- Bumgardner G Herbert mech International Harvester Co  
r Nauvoo
- Bumgardner Geo W (Grace E) blksmith 618 3d h707 Front
- Bumgardner Gordon A (Lula M) blksmith Geo W Bumgard-  
ner h rear 218 Madison
- Bumgardner Wm r707 Front
- Bundy Thos stock rm Irving Drew Co r Fullerton Ky
- Bunns Edw (Ethel) mech Safely Taxi Co r Sugar Grove
- Burch Danl (Esther E; Ideal Cleaners) r W Portsmouth
- Burcham Ogle E (Veva I) genl mech PO h1016 28th
- Burchett Bradley W (Emile L; Mound Park Pharmacy) h  
1515 Summit
- Burchett C Alice (wid Geo W) r404 Boundary
- Burchett Della Mrs dom 1801 Hutchins r do
- Burchett Emory J (Eliz) mach h3443 Rhodes av (NB)
- Burchett Florence E shoewkr r2141 8th
- Burchett G Dewey r1428½ Gallia
- Burchett Herbert A (Lottie) woodheel wkr Vulcan Corp h  
3131 Walnut
- Burchett Ida M student r2141 8th
- Burchett Jas F (Ethel) steelwkr h3441 Rhodes av (NB)
- Burchett June T nurse r913 Offnere
- Burchett Kath r1806 8th
- Burchett Lillian R shoewkr r2141 8th
- Burchett Lou T (wid Drew) h1428½ Gallia
- Burchett Lovell r3131 Walnut
- Burchett Lyndall waiter Park Shoppe r1515 Summit
- Burchett Mary B (wid Perry) h913 Offnere
- Burchett Nellie maid 2119 Waller r do
- Burchett Robt (Wilma) shoewkr r2342 Charles
- Burchett Robt steelwkr r3875 Grace (NB)
- Burchett Stella Mrs r2215 Mabert rd
- Burchett Thos E iron wkr r913 Offnere
- Burden Chester (Opal) stock rm Irving Drew Co r1816 High-  
land av
- Burden Herbert S steelwkr r1653 12th
- Burden Lyda Mrs r330 2d
- Burden Opal M clk Irving Drew Co r1816 Highland av
- Burdette Harold L (Freda M) shoewkr h1534 12th
- Burdette John L (Enid R) slsmn r507 Washington
- Burgess Chas h2027½ Grant
- Burgess Chas L (Olive) shoewkr h2036 5th
- Burgess Claude H (Pearl) team rm Irving Drew Co h2036  
5th
- Burgess Doris Mrs slswn Marting Bros Co r716 4th
- Burgess Elsie C Mrs shoewkr r1804 Gallia
- Burgess Emory G (Stella) barber 2027½ Grant h do
- Burgess Geo W (Pearl) deck hd Portsmouth Sand & Gravel  
Co h1226 Front
- Burgess Harold (Ella) lab h1809 Jackson
- Burgess Harold C (Hazel) shoewkr h309 Campbell av
- Burgess Henry L (Nora) carp h1621 12th
- Burgess Leslie heelwkr Vulcan Corp r S Portsmouth Ky
- Burgess Richd S student r1226 Front
- Burgess Thos (Laura F) heelwkr Vulcan Corp h2808½ Gal-  
lia
- Burgess Virgil D (Bethel) woodwkr h512 2d apt 7
- Burk Bernadine H clk J P Schaefer & Sons r610 6th
- Burk Margt A clk J P Schaefer & Sons r610 6th



# The American Steam Laundry Co.

Zoric Garment Cleaners  
Rug Shampooing Hat Blocking  
PHONE 176-806

Burk Marie F sten Millar Johnson & Skelton r610 6th  
Burk Saml (Rosa T; Nehi Bottling Works) h610 6th  
Burk Sylvester J bottler Nehi Bottling Wks r610 6th  
Burkart Edw r912 11th  
Burke Chas E (Iva) pipe ftr h2127 11th  
Burke Edw D (Myrtle) shoewkr h400 Boundary  
Burke Freda B student r1603 Mound  
Burke Garland T (Kath) mach h1702½ 6th  
Burke Gladys H Mrs public health nurse County Bd of  
Health r Wheelersburg O  
Burke Huston auto mech r3842 Stanton av (NB)  
Burke J H asst supt Wheeling Steel Corp r Wheelersburg O  
Burke Jas E (Alice A) carp contr 2922 Brant av h do  
Burke Kath Mrs clk Bragdon Dry Gds Co h1702½ 6th  
Burke L Lee student r1603 Mound  
Burke Louise (wid Geo) r1928 Kinney's la  
Burke Mary G (wid Wm J) h414 Washington  
Burke Mayme Mrs h rear 1016 Clay  
Burke Russell S carrier PO r Wheelersburg O  
Burke Saml L (Doris S) cond h1603 Mound  
Burke Wm A r414 Washington  
Burke Wm W (Della) formn h1618 Mabert rd  
Burke Winifred shoe wkr h1750 6th  
Burkel Edna E r1133 4th  
Burkel John (Mildred) h942 2d  
Burkel Kate r1133 4th  
Burkel Philip A shoe wkr h1133 4th  
Burkes Burton (Mary C) r1534 9th  
Burkes Hallie clnr Hotel Hurth r1215 13th  
Burkhardt Albert (Kate) emp Pure Milk Co h331 Front  
Burkhardt Alma tipper Mitchellace Inc r1770 Mabert rd  
Burkhardt Bonagene L sten r4057 Rhodes av (NB)  
Burkhardt Carl A (Ruth M) mach h805 Grimes av  
Burkhardt Edgar S (Gladys O) plmbr 4057 Rhodes av (NB)  
h do  
Burkhardt Edw S shoe wkr r4057 Rhodes av (NB)  
Burkhardt Ellis clk Frank Farrell h1304 Center  
Burkhardt Freda J student r805 Grimes av  
Burkhardt Harry A student r4057 Rhodes av (NB)  
Burkhardt Howard A student r805 Grimes av  
Burkhardt Owen S (Laura) mach h948 4th  
Burkhardt Robt C student r805 Grimes av  
Burkhardt Ruth vampir Irving Drew Co r805 Grimes av  
Burkhardt Shannon (Alma) firemn h1717 Mabert rd  
Burkhardt Sigmund (Maggie) h1019 Offnere  
Burkhart Audrey M clk Williams Mfg Co r2319 Chillicothe  
Burkhart Florian V (Mayme) real est 2319 Chillicothe h do  
Burkhart Fred (Agnes) plmbr h323 Front  
Burkhart Rita L student r2319 Chillicothe  
Burkhead Grover C pntr Bauer Lumber & Cooperative Farm  
Exchange r919 10th  
Burkholder Clay B (Ruth) slsmgr Glockner Chevrolet Co h  
3043 Michigan av  
Burkholder Clay B jr student r3043 Michigan av  
Burkitt Jesse E (Clara) steelwkr h2412 Coles blvd  
Burkitt Robt R clk Portsmouth Banking Co r2412 Coles blvd  
Burkitt Ruth M student r2412 Coles blvd  
Burks Woodward H (Margt M) formn h1666 Jackson  
Burley Lee M (Eva L) driver Stockham Co r335 Front

# HERMS FLORAL CO.

817 6th

PHONE 1009

Burling Bernadine M student r518 6th  
 Burling Bernard O (Clara A) mach h518 6th  
 Burling Eliz E (wid Wm) h1214 Franklin av  
 Burling Eugene J steelwkr r618 8th  
 Burling Genevieve A student r518 6th  
 Burling Henry E office mgr N&WRyCo r1214 Franklin av  
 Burling Margt r1214 Franklin av  
 Burling Robt F shoe reprmn Marting Bros Co r618 8th  
 Burling Ruth C r518 6th  
 Burling Wm J (Arvella C) shoewkr h618 8th  
 Burnett Carl (Romaine) shoewkr h1614 Robinson av  
 Burnett Chas E shoewkr r1614 Robinson av  
 Burnett Ray barber Henry N Holly r917½ Gallia  
 Burnette Avanelle r1565 Charles  
 Burnette Edgar (Margt) sismn r1618 7th  
 Burney Harold E (Frances) civ eng h1122 22d  
 Burns Albert (Breta) steelwkr r1247 17th  
 Burns Carl (Martha) auto mech h2248 Mabert rd  
 Burns Chas (Belle) lab h734 11th  
 Burns Clarence E steelwkr r6203 Gallia av (Sville)  
 Burns Clarence M mach r1532 6th  
 Burns David student r1728 Grant  
 Burns Donald W (Sarah) lab r6203 Gallia av (Sville)  
 Burns Dorothy M Mrs dep clk of courts h2852 Sherman rd  
 Burns Edw (Mary C) steelwkr h2021 5th  
 Burns Emma B (wid Dennis) h6203 Gallia av (Sville)  
 Burns Frank (Sadie) carp h2124 18th  
 Burns Gerald P ptrnmkr r1532 6th  
 Burns Goldie r1302 14th  
 Burns Harold D shoewkr r2021 5th  
 Burns Helen waiter Frank H Shiveley r1018 4th  
 Burns Jas J clk r1532 6th  
 Burns Lillie shoewkr r1218 9th  
 Burns Loren F (Lyda M) shoewkr h2021 5th  
**BURNS LOUIS W (Dorothy M), Reporter The Portsmouth  
 Times, h2852 Sherman rd, Tel 2749-X**  
 Burns Lowell wchmn Fire Dept r1018 4th  
 Burns Margt tchr McKinley Sch r1728 Grant  
 Burns Mary Mrs r914 29th  
 Burns Mary P r1532 6th  
 Burns Omer C clk Loren R White r1302 4th  
 Burns Oscar C auto mech r2021 5th  
 Burns Oscar C (Nell) hlpr h1324 Mound  
 Burns Paul D steelwkr r201½ Ohio av (NB)  
 Burns Paul E shoewkr r2021 5th  
 Burns Philomena M Mrs h1532 6th  
 Burns Ralph L student r6203 Gallia av (Sville)  
 Burns Rausa F (wid Wm D) waiter h201½ Ohio av (NB)  
 Burns Ray stitcher Irving Drew Co r S Portsmouth Ky  
 Burns Robt student r1728 Grant  
 Burns Russell appr Portsmouth Times r2124 18th  
 Burns Russell L (Gladys) dep sheriff h5726 Kentland av  
 (Sville)  
 Burns W Gardner shoewkr h1728 Grant  
 Burns Walter H collr Portsmouth Times r1728 Grant  
 Burns Wm M barber r2021 5th  
 Burnshine Eliz (wid David) h1517 Findlay  
 Burnside Edw W eng P H Harsha Milling Co h1307 Lincoln  
 Burr Marion K (Mildred) ceramic eng h1241 17th

**ELECTROLUX***the Gas Refrigerator*Guaranteed to Operate  
for Only 2c a  
day.**PORTSMOUTH GAS COMPANY****PHONE 3612**

Burr Osborn steel wkr r rear 1021 14th  
 Burrell Anna Mrs h1146 13th  
 Burriss Albert (Freda) steelwkr r1247 17th  
 Burriss Arenia F r634 6th  
 Burriss Flora T h1119 9th  
 Burriss Margt D clk Atlas' Fashion r1119 9th  
 Burriss Virgil E spl del PO h615 Lincoln apt 6  
 Burt Anna E r511 6th  
 Burt Benj F (Jessie M) barber 1008 12th r1128½ Findlay  
 Burt Edw r3730 Stanton av (NB)  
 Burt Edw lab h rear 1011 Mill  
 Burt Edw E (Dorothy) h1509 Robinson av  
 Burt Ernest H (Emma) driver r1128½ Findlay  
 Burt Harry E farmer h511 6th  
 Burt Howard (Alice) cook h625 6th  
 Burt Louise (wid Frank B) h1820 Hutchins  
 Burt Lucinda B (wid Calvin) r3218 Chillicothe  
 Burt Rose E dom 2920 North Hill rd  
 Burt Thos M (Jessie E) restr 214 Market h214½ do  
 Burton Arlene bkpr r1821 Highland av  
 Burton Arnold O (Mildred) mach h1513 Linden av  
 Burton Belle sec to County Agrl Agt r Wheelersburg O  
 Burton Bessie E r1108 Gay  
 Burton Cale (Frona) lab h3144 Walnut  
 Burton Carl V acct r1540 7th  
 Burton Cecil M (Margt) grocer and justice of the peace 3965  
 Gallia av (NB) h do  
 Burton Chas E (Ethel) policemn Police (NB) h929 Harrison-  
 ville av (NB)  
 Burton Chas H (Gladys M) clk Portsmouth Refractories Co  
 h1723 8th  
 Burton Dewey (Nola B) steelwkr h3719 Rhodes av (NB)  
 Burton Earl shoewkr r2137 8th  
 Burton Earl W shoewkr r2135 7th  
 Burton Edw I (Cora I) grocer 102 Glover h1540 7th  
 Burton Eliz Indrywkr Am Steam Lndry Co r5527 Winchester  
 av (Sville)  
 Burton Everett T (Hazel R) chf probation officer Juvenile  
 Court r1641 Offnere  
 Burton G Ernest (Grace) lab h110 Glover  
 Burton Geo W clk r1540 7th  
 Burton Henry J (Reba) woodwkr h3430 Gallia av (NB)  
 Burton Herman L r1108 Gay  
 Burton Jack (Anna) lab h1108 Gay  
 Burton John E (Verta) formn h1759 11th  
 Burton John W (Stella) carp h1821 Highland av  
 Burton Keith F (Mary E) steelwkr h626 Harrisonville av  
 (NB)  
 Burton Margt beauty shop 3965 Gallia av (NB) h do  
 Burton Minnie M (wid Wm) ftr Irving Drew Co h2556 Gallia  
 Burton Nagel (Myrtle) steelwkr h821 Russ (Sville)  
 Burton Opal L clk Ella George r1108 Gay  
 Burton Oral (Rosie) lab h5637 Auburn av (Sville)  
 Burton P Alice (wid John D) r1115 Harrisonville av (NB)  
 Burton Paul H baker r2135 7th  
 Burton Ralph J student r2135 7th  
 Burton Ray G student r1120 Buckley av (Sville)  
 Burton Robt woodwkr r821 Russ (Sville)  
 Burton Ruth tchr Portsmouth High Sch r1413 4th

# WASHINGTON GARAGE

WASHING  
ALEMINTING

**HOTEL STORAGE**

GAS—OIL  
REPAIRING

703 Second St. Henry Hefti, Prop.; L. A. Bowman, Mgr. Tel. 783

Burton Ruth E clk Merchants Credit Bureau Inc r1540 7th  
 Burton Ruth N student r2135 7th  
 Burton Ruth S beauty opr Margt Burton r3965 Gallia av  
 (NB)  
 Burtrum Thos E (Viola A) h2135 7th  
 Burton Vernon (Eliz) steelwkr h5527 Winchester av (Sville)  
 Burton Walter E (Maude E) wtchmn h1120 Buckley av  
 (Sville)  
 Burtrum Bobbie student r1230 9th  
 Burtrum Emerson (Fannie) lab h1241 StPatricks' ct  
 Burtrum Nile L (Raycheal L) shoewkr h524 5th  
 Burtrum Norma L student r1230 9th  
 Burtrum Raymond (Ethel) shoewkr r1202 4th  
 Busch Chas drftsmn h1667 Logan  
 Busch Chas E (Kathryn) uphol rear 1603 Grandview av h  
 1603 do  
 Busch Chas E jr r1603 Grandview av  
 Busch Larry steelwkr r1309 Hutchins  
 Busch Mary E (wid Fredk) h1309 Hutchins  
 Bush Anna shoewkr r903 2d  
 Bush Bernice team room Irving Drew Co r Lucasville  
 Bush Chas L (Ella) cond h2210 Vinton av  
 Bush Clara waiter r1231 Front  
 Bush Clyde (Irene) steelwkr h4267 Cedar (NB)  
 Bush David E (Mae) cond h1520 High  
 Bush Elmer student r2210 Vinton av  
 Bush Ernest A (Eula I) driver h6405 Bahner rd (Sville)  
 Bush Esther B (wid Wm) h912 2d  
 Bush Gladys E shoewkr r6001 Harding av (Sville)  
 Bush Harvey T (Grace) cook h1302 Kinney  
 Bush Harvey T jr r1302 Kinney  
 Bush Hiram T (Anna) lab h6001 Harding av (Sville)  
 Bush Howard C lab r4245 Sterling av (NM)  
 Bush Kath (wid August) r1520 High  
 Bush Louise clk Atlas' Fashion r912 2d  
 Bush Manilus steelwkr r3122 Gallia  
 Bush Mary J slswn Marting Bros Co r912 2d  
 Bush Mary K student r6405 Bahner rd (Sville)  
 Bush Melvin (Jessie) waiter h812 John  
 Bush Norma doubler Mitchellace Inc r Fullerton Ky  
 Bush Raymond (Louise) steelwkr r411 Bloom (Sville)  
 Bush Rebecca r610½ 2d  
 Bush Roy D (Jessie) steelwkr h1226 Allard (Sville)  
 Bush Thelma r1302 Kinney  
 Bush Warren E (Nellie) car repr h4245 Sterling av (NM)  
 Bushfield Sarah M Mrs h1525 9th  
 Bushfield W Edna ticket agt Atlantic Greyhound Lines Inc  
 r1525 9th  
 Bushwaw's Pharmacy (Mrs Mary L Dunn) 1025 Clay  
 Business Women's Club Ethel Doerr pres 1013½ Gallia  
 Busl Frank J (Clara C) real est h795 Grimes av  
 Busler Warren C (Alice) slsmn h1521 Poplar  
 Bussa Edw P (Grace) gro 520 Harding (Sville) h do  
 Bussa Herbert L (Marie C) steelwkr h5964 Woodland av  
 (Sville)  
 Bussa Homer E student r520 Harding av (Sville)  
 Bussa Minnie student r2008 5th  
 Bussa Robie r2008 5th  
 Russa Roscoe C steelwkr r520 Harding av (Sville)

# The Portsmouth Auto Supply Co.

Electric Wiring Devices and  
Contractors Supplies

930-932 Gallia Street

Phone 3600

- Bussa Wm C (Christine) lab h2008 5th  
 Bussey Frank L (Cath) formn h2002 6th  
 Bussey Harold A clk r2002 6th  
 Bussey Wm E eng r2002 6th  
 Bussler Frank heeler Irving Drew Co r Bonser av (Sville)  
 Bussler Henry heeler Irving Drew Co r RD 3 (Sville)  
 Butcher Bessie F bkpr h1030 Kinney's la  
 Butcher Emma K bkpr Watkins Motor Car Co r1030 Kin-  
 ney's la  
 Butcher Geo D (Mary) dep sheriff and county jailer h615  
 8th  
 Butcher Mary Mrs night matron County Jail h615 8th  
 Butcher Paul W student r615 t8h  
 Butler Allie Mrs r1524 Summit  
 Butler Donald steelwkr r4300 Sterling av (NM)  
 Butler Hazel shoewkr r5541 Auburn av (Sville)  
 Butler Herman R (Lillian) agt Prudential Ins Co h4319  
 Rhodes av (NB)  
 Butler John E (Alma A) clk Wheeling Steel Corp h1031 22d  
 Butler Norbal C (Hazel) steelwkr h2412 Chillicothe  
 Butler Olive L (wid Oman L) r2134 Argonne rd  
 Butler Pauline Mrs dom r725 3d  
 Butler Wm G (Edith) steelwkr h6646 Harding av (Sville)  
 Butt C Amil (Clara) h2842 Brant av  
 Butt Jas H (Virginia M) clk r2825 Chillicothe  
 Butz Eliz (Wid Homer) h2201 Woodlawn rd  
 Byer Fred r1334 Park av  
 Byers Frank cook Wm H Donathan r1105 Front  
 Byers Frank mldr r1024½ Waller  
 Byers Harold (Kathryn) driver h1024½ Waller  
 Byers June student r1024½ Waller  
 Byrd Fred W (Eliz) lab h1025 12th  
 Byrd Harold lab r1025 12th  
 Byrd Ralph lab r1025 12th  
 Byrne John J (Cath B) steelwkr r1648 Gallia  
 Byron John W (Marie) slsmn h1139 18th  
 Cabaniss Daisy M ticket agt Atlantic Greyhound Lines Inc  
 r418 Court  
 Cabiness Chas H (Anna) eng h1608 Summit  
 Cabiness Kathryn shoewkr r1608 Summit  
 Cabiness Ralph (Kath) appr r1533 Mound  
 Cable Chas F (Rosie D) steelwkr h5950 Farney av (Sville)  
 Cable Jane (wid Chas) r1121 22d  
 Cable N S spotter Am Steam Lndry Co r1021 4th  
 Cablish Chas T (Geneva) slsmn Laurel Biscuit Co h2202½  
 Chillicothe  
 Cablish Ellsworth L (Eliz) slsmn h2209 Chillicothe  
 Cablish Jacob C (Emma L) sec-treas Ohio Valley Coffee  
 Corp h2203 Chillicothe  
 Cabott Martin driver Reinhardt Transfer Co r Nauvoo O  
 Cad's Restaurant (Mrs Cad E Lyons) 808 4th  
 Cade Harry E (Esther) shoewkr h1542 4th  
 Cade Jas E (Myrtle E) shoewkr h736 9th  
**CADILLAC MOTOR CARS, Watkins Motor Car Co Dealers,**  
**1544 Gallia, Tel 870 (See page 26)**  
 Cadot Effie M drsmkr h812 Harvard pl  
 Cahill Jas A v-pres-genl mgr Scioto Transport Co r Chilli-  
 cothe O  
 Caines J E driver Laurel Biscuit Co r Lucasville O

Caines Maxine clk W & S Life Ins Co r1149 4th  
 Cakatie Wm waiter r935 3d  
 Caldwell Frances C r4233 Pine (NB)  
 Caldwell Herbert T (Ruth) dep sheriff h2771 Sherman rd  
 Caldwell Mary A Mrs shoewkr r4233 Pine (NB)  
 Calendine Roy (Hildreth) atndt h1901 20th  
 Call C Floyd (Mayme) carp h3334 Gallia av (NB)  
 Call Jas E (Hester L) clk City Dept of Engineering h815 10th  
 Call John D (Alice E) steelwkr h2306 Vinton av  
 Call John W (Clara) sta mgr Shell Petroleum Corp r Nauvoo  
 Call Margt A r815 10th  
 Call Raymond (Beatrice) driver h2028 Argonne rd  
 Call Rosalie student r1422 6th apt 8  
 Call Sidney J (Eliz M) slsmn Modern Dairy Co h4211 Pine  
 (NB)  
 Call Wm D shoewkr r815 10th  
 Callahan J R (Lucille) asst mgr F W Woolworth Co r1719½  
 Washington  
 Callahan Mary G shoewkr r725 9th  
 Callahan Wm G (Clara P) mech h725 9th  
 Callaway Chas E (Flora S) paper hngr h1515 Findlay  
 Callaway Chester I r1515 Findlay  
 Callaway Ruth E r1515 Findlay  
 Callendar Roy B (Lillian M) shoewkr r836 7th  
 Callender Elza dep sheriff r Friendship O  
 Callender Guy K r525 3d  
 Callender Mary E Mrs h525 3d  
 Callihan Charlotte vampmer Irving Drew Co r1202 Hutchins  
 Callihan Edw trmr Irving Drew Co r1202 Hutchins  
 Callihan Eug (Irene) janitor h2013½ Robinson av  
 Callihan Frances student r2013½ Robinson av  
 Callihan Glenna shoewkr r2013½ Robinson av  
 Callihan Harry B driver r Hugh D Callihan  
 Callihan Hugh D (Garnet) contr h ws Noel av 2 s of Spring  
 la  
 Callihan Oscar L (Lena) formn r1402 17th  
 Callihan S Owen (Eva) woodwkr h1831 Summit  
 Callihan Sigmund (Allie R) firemn h2126 8th  
 Callihan Wayne student r2013½ Robinson av  
 Calvary Baptist Church Rev Thos D Abels pastor 1120 Hutch-  
 ins  
 Calvary Commandery No 13 K T John A Ives sec 606 Chillicothe  
 5th fl  
 Calvert Cecil A (Lida) woodwkr h3118 Chillicothe  
 Calvert Elbert (Maude) janitor Oak St Sch (NB) h4216 Mill-  
 dale rd (NB)  
 Calvert Homer T atndt r3118 Chillicothe  
 Calvert Ralph W (Clara B) real est h1134 2d  
 Calvin Ruth r3900 Gallia av (NB)  
 Camarca Chas C (Josephine) stone ctr h1135 18th  
 Camarca Josephine stitcher Irving Drew Co r1135 18th  
 Camarca Lucille r1135 18th  
 Camarca Marie A clk Excelsior Shoe Co r1135 18th  
 Cameo The Jas J Vournazos mgr confrs 839-41 Gallia  
 Cameo Trail Shoppe Theo Vournazos mgr confrs 2302 Chilli-  
 cothe  
 Cameron Clara clk r318 Marshall av (Sville)  
 Cameron Edw W (Orpha) steelwkr h3885 Grace (NB)  
 Cameron Eva bkpr J Fred Carr r1409 17th  
 Cameron Isaac A (Sarah) steelwkr r1822 Valley (NM)

# Minamax Gas Company

*We Appreciate Your Patronage*

137 Second Street

Phone 680-681

- Cameron Jas S steelwkr r3122 Gallia  
 Cameron Leona clk h318 Marshall av (Sville)  
 Cameron Ralph E (Thelma) crane opr h220 Vine (NB)  
 Cameron Vaughn asmbler Irving Drew Co r1023 Washington  
 Camp Glenn (Laura) restr 1502 Findlay h do  
 Campbell Benj shoewkr r1010 Gallia  
 Campbell Chas (Elda) steelwkr h rear 1721 Robinson av  
 Campbell Chas G (Lola) steelwkr h512 Broadway  
 Campbell Clifford E (Virginia) clk Emmett's Cash Gro h4219  
 Spruce (NB)  
 Campbell Della cook r1625 Robinson av  
 Campbell Dewey G (Minnie) steelwkr h5827 Farney av (Sville)  
 Campbell Dovie C (wid Robt R) shoewkr h412½ Market  
 Campbell Edw B (Mary F) supt Wheeling Steel Corp h1054  
 18th  
 Campbell Elmer E (Elva) driver Leichner & Jordan Co h1753  
 11th  
 Campbell Frank (Bertha) emp Pure Milk Co h816 Harvard  
 pl  
 Campbell Frank M (Della) steelwkr r315 Offnere  
 Campbell Freda hsekpr r1518 Findlay  
 Campbell Gaythel B asst Dr Stewart D Ruggles r841 4th  
 Campbell Geneva F clk Williams Mfg Co r1753 11th  
 Campbell Geo lab h rear 1125 11th  
 Campbell Geo H (Anna) lab h1518 Findlay  
 Campbell Grace (wid Benj) h1131½ 13th  
 Campbell Grace M opr Portsmouth Home Tel Co r543 2d apt  
 9  
 Campbell Homer filling sta 1701-1703 Jackson r Wheelers-  
 burg O  
 Campbell John (Alma) h1625 Robinson av  
 Campbell John M r1701 Williams  
 Campbell John W (Alta) steelwkr h5834 Harding av (Sville)  
 Campbell Louvina waiter r1031 13th  
 Campbell Lucille Mrs h3758½ Gallia av (NB)  
 Campbell Luther G (Ruth) lab r1039 15th  
 Campbell Mae opr Portsmouth Home Tel Co h543 2d apt 9  
 Campbell Margt supvr Portsmouth Home Tel Co r805 John  
 Campbell Mary Mrs h rear 1157 11th  
 Campbell Maude R (wid Richd) h1115 15th  
 Campbell Mildred L shoewkr r1537 Gallia  
 Campbell Nancy maid r1405 Franklin av  
 Campbell Nell A shoewkr r406 Sinton  
 Campbell O Ross (Eva) lab h2442 Gallia  
 Campbell Odie steelwkr r3900 Gallia av (NB)  
 Campbell Owen H (Anna M) exp 605 4th apt A h do  
 Campbell Ralph meat ctr Carl D Schisler h805 John  
 Campbell Raymond driver r1753 11th  
 Campbell Robt (Mary) lab h1516 Findlay  
 Campbell Robt H waiter h738 7th  
 Campbell Ross C r1330 Grandview av  
 Campbell Stewart steam eng r924 Gay  
 Campbell Walter H (Campbell & Moore) r1625 Robinson av  
 Campbell Zelma M student r5827 Farney av (Sville)  
 Campbell & Moore (Walter H Campbell, Chas E Moore) restr  
 923 Gallia  
 Canada Andrew J slsmn r1611 Kinney's la  
 Candill Geneva r1216 4th  
 Candy Geo r1153 11th

Phone  
966

**ATLAS FASHION**

307-9  
Chillicothe

**Largest Apparel Store in the Tri-State**

Canifax Arch E (May) shoewkr h1904 Jackson  
 Cannaday Herbert R (Lettie) carp h1519 Jackson  
 Cannon Shoe Co Curtis E Bishop mgr 319 Chillicothe  
 Canter A Floyd (Dora) barber 2746 Chillicothe h1215 Lincoln  
 Canter Albert A (Julia) lab h4265 Oak (NB)  
 Canter Asa A (E Ellen) h4261 Oak (NB)  
 Canter E Raymond r535 7th  
 Canter Elsie Mrs clk Atlas' Fashion r1022 4th  
 Canter Evelyn shoewkr r1215 Lincoln  
 Canter Flora A Mrs h923 Washington  
 Canter Frank (Eva) steelwkr h732 3d  
 Canter Harold D (Virginia M) lab h rear 518 3d  
 Canter Henry (Belle) steelwkr h4238 Cedar (NB)  
 Canter Leroy inspr r4261 Oak (NB)  
 Canter Marc (Elsie) mgr Bon Ton r1022 4th  
 Canter Ora M (Irma) steelwkr h5728 Wilson av (Sville)  
 Canter Oran (Carrie B) bus opr Portsmouth Pub Serv Co h  
 535 7th  
 Canter Ray atndt Shell Pet Corp r510 Court  
 Canter Richd L r4625 Oak (NB)  
 Canter Robt H lab r923 Washington  
 Canter Robt I (Sadie M) shoewkr h910 Terrace av (Sville)  
 Canter Theo H (Flossie M) lab h935 Court  
 Canter Wm M (Ethel) gro 5626 Gallia av (Sville) h508 Mar-  
 shall av (Sville)  
 Canton Orient No 67 Independent Order of Odd Fellows  
 502½ Court  
 Cantrell Arth r3132 Walnut  
 Cantrell Carl lab r Henry H Cantrell (NB)  
 Cantrell Clyde r3132 Walnut  
 Cantrell Edith r3132 Walnut  
 Cantrell Geo E (Nora) carp h3132 Walnut  
 Cantrell Henderson steelwkr r3767 Stanton av (NB)  
 Cantrell Henry H (Lillian) lab h ns Milldale rd 6 e Lakeview  
 av (NB)  
 Cantrell John (Lucy) lab h2213 Charles  
 Cantrell Russell shoewkr r3132 Walnut  
 Cantrell Zella M r Henry H Cantrell (NB)  
 Capehart John P lab h343 Front  
 Caperton Garnet G lab r3836 Stanton av (NB)  
 Caperton Lucian R (Rebecca) crane opr h3836 Stanton av  
 (NB)  
 Cardwell Chas M (Geraldine) firemn Court House h1112 9th  
 Cardwell Henrietta Mrs shoewkr h1220 14th  
 Cardwell Ralph auto mech r1112 9th  
 Carey Kittie (wid John) r2914 Cedar  
 Cargo Claude sta eng r4344 Gallia av (NB)  
 Cariker Florence student r423 Waller  
 Cariker Mary Mrs sten r423 Waller  
 Carl Helen tchr Sciotoville High Sch r5940 Farney av (Sville)  
 Carley Cora A (wid Jas) h1118 Findlay  
 Carley Frank W r1118 Findlay  
 Carley M Marie r1118 Findlay  
 Carley Roy (Ruth) shoewkr h1720 Oakland av  
 Carlin Jos O (Middie) shoe wkr h1247 17th  
 Carlson John steelwkr r417 Front  
 Carlton Maurice steelwkr r1123 2d  
 Carlton Sarah J Mrs r611 9th  
 Carmen Geo H (Loleta) lab h3208 Gallia av (NB)



**U** The Alphabetical Section to  
**S** get Complete Information on  
**E** a person or firm.

Carmen Helen M r3208 Gallia av (NB)  
 Carmen Lola I r3208 Gallia av (NB)  
 Carmichael Dudley R steelwkr h3200 Buch (NB)  
 Carmichael M Virginia student r Thos B Carmichael (NB)  
 Carmichael Mary E tchr Sciotoville High Sch r410 Eastern  
 av (Sville)  
 Carmichael Ralph W (Eliz) brkwkr h6406 Harding av (Svil-  
 le)  
 Carmichael Robt (Cora) h1229 Grandview av  
 Carmichael Tharold (Evelyn) lab h3034 Walnut  
 Carmichael Thos B (Nellie B) firemn h ws Manning 2 s  
 Rhodes av (NB)  
 Carmichael Winifred (wid Wm) h410 Eastern av (Sville)  
 Carnell Geo r904 Front  
 Carney Harry E (Virginia) plmbr h3870 Gallia av (NB)  
 Carpenter Alberta waiter Robt L Howard r1724 8th  
 Carpenter Bernice T r702 Campbell av  
 Carpenter Chas V (Ethel M) dispatcher N&WRyCo h1897  
 Argonne rd  
 Carpenter Dorothy student r732 3d  
 Carpenter Emma (wid Jos) r702 Campbell av  
 Carpenter Frank (Effie) emp Pure Milk Co h1016 Scott  
 Carpenter Fred (Clara A) emp Pure Milk Co r Fullerton Ky  
 Carpenter Gladys Mrs dom h732 3d  
 Carpenter Herman A (Gladys V) auto repr rear 736 8th h702  
 Campbell av  
 Carpenter Jos (Nettie) steelwkr h418 Park av (NB)  
 Carpenter LeRoy (Carrie) steelwkr h rear 1233 9th  
 Carpenter Ober M (Beatrice) eng h212 Bond  
 Carpenter Ollie (Ruth) wtchmn Portsmouth Sand & Gravel  
 Co h2222½ Charles  
 Carpenter Otto R (Mabel M; Empress Theatre) h1748 11th  
 Carpenter's Hall Gay se cor Gallia  
 Carpenter's Local Union No 437 Gay se cor Gallia  
 Carr Alf r1522 Waller  
 Carr Avonelle tchr Garfield Sch r1541 11th  
 Carr Bertha V (wid Willard W) shoewkr h1651 8th  
 Carr Chas F mech r6407 Bahner rd (Sville)  
 Carr Chas L r1827 Jackson  
 Carr Clyde lab r Mrs Vina E Carr (NB)  
 Carr Cora bander Mitchellace Inc r1827 Jackson  
 Carr Edgar H (Mollie H) dept mgr McNeer Motor Co h1622  
 Dewey av  
 Carr Edw B steelwkr r4312 Rhodes av (NB)  
 Carr Eliz (wid John K) r1622 Dewey av  
 Carr Geo W student r1522 Waller  
 Carr Idella (wid Cecil) h1541 11th  
**CARR J FRED (Gertrude), Jeweler 813 Gallia, Tel 529, h822  
 2d, Tel 1519**  
 Carr Jas H (Hazel M) steelwkr h3545½ Rhodes av (NB)  
 Carr Jesse B lab h1827 11th  
 Carr John M (Pearlie) h1827 Jackson  
 Carr John T (Nora) asst mgr F C Daehler Mortuary Co r915  
 9th  
 Carr L Frank (Maude) clk Wheeling Steel Corp h4312 Rhodes  
 av (NB)  
 Carr Mildred clk Irving Drew Co r1541 11th  
 Carr Ralph E (Margt M) clk h614 Boundary  
 Carr Robt (Ruth L) dish washer Spot Lunch r1238 11th  
 Carr Rodger D (Flowerie) janitor r1522 Waller

# BERNDT INSURANCE AGENCY

503 CHILlicothe  
GENERAL INSURANCE

Carr Ruby R (wid Jas D) r1521 9th  
 Carr Saml (Mary) lab h1522 Waller  
 Carr Vernon (Anna M) car washer Pure Oil Co r1116 13th  
 Carr Vernon shoewkr r911½ 2d  
 Carr Vina E (wid Henry) h ss Columbia 1 e Harrisonville av  
 (NB)  
 Carr Wm shoewkr r911½ 2d  
 Carr's Fork Coal Co Inc Oscar R Micklethwait treas 606 Chillicothe R105-11  
 Carrill Ida Mrs r202½ 2d  
 Carrington Andrew B (Hattie) steelwkr h1324 Spring  
 Carrington Chas W (Angeline) h219 Front  
 Carrington Delmar F (Sarah) steelwkr h2244 Vinton av  
 Carrington Delmar L hlpr Louis M Distel r2244 Vinton av  
 Carrington Dorothy E shoewkr r1021 15th  
 Carrington Earl J (Mary E) driver r rear 1915 7th  
 Carrington Gus L student r rear 1915 7th  
 Carrington Jesse C janitor Woodrow Wilson School h rear 1915 7th  
 Carrington Mary r1517 11th  
 Carrington O Ethel (wid Sylvester) h1021 15th  
 Carrington Raymond S ctr Irving Drew Co r1021 15th  
 Carrington Wm E (M Christine) driver r730 9th  
 Carroll Geo S (Emma K) shoewkr h1102 3d  
 Carroll Harry D (Fern) mgr John W Carroll h118 Madison  
 Carroll John W (Eliz L; Carroll's) h534½ 2d  
 Carroll Nell M Mrs slswn Marting Bros Co r637 10th  
**CARROLL'S (J W Carroll), Wallpaper, Paints, School Books and Supplies, 540-42 2d, Tel 724 (See page 45)**  
 Carson A Earl (Florence) carp h1413 12th  
 Carson Alice student r1612 Gallia  
 Carson Carrie D Mrs opr Portsmouth Home Tel Co h1612 Gallia  
 Carson Eug I (Ethel H) driver Carl D Schisler h6301 Harding av (Sville)  
 Carson Geo hlpr Edw E Rice r915½ Gallia  
 Carson Geo R (Edna) atndt Shell Petroleum Corp h708 John  
 Carson Geo R (Essie T) carrier PO h1616 Franklin av  
 Carson Harold E student r6301 Harding av (Sville)  
 Carson Roberta tchr Roosevelt Sch r1616 Franklin av  
 Carson Roy W (Ethel) steelwkr h5701 Wilson av (Sville)  
 Carson Ruth W clk Williams Mfg Co r1616 Franklin av  
 Carson Wm F (Cora) carp h1724 Timmonds av  
 Cartee Byron auto mech Johnson Motor Co  
 Cartee Chloe (wid Dee) h3020 Walnut  
 Cartee Lloyd M policemn (NB) r220 West av (NB)  
 Cartee Sallie r3020 Walnut  
 Carter A Jackson lab h rear 431 Boundary  
 Carter Alice tel opr Merchants Credit Bureau Inc r5948 Woodland av (Sville)  
 Carter Andrew J wtchmn David L Webb h1110 Kendall av  
 Carter Arilla Mrs r4338 Rhodes av (NB)  
 Carter Brooks slsmn r5948 Woodland av (Sville)  
 Carter C A Wood (Mary A) shoewkr h1726 Oakland av  
 Carter C Albert (Opal) lab h1214 McConnell av  
 Carter C Earl lab Fox Auto Parts r Powellsville O  
 Carter C Elmer (Laura) teleg opr h5948 Woodland av (Sville)

**BRANDAU'S**304 CHILLICOTHE ST.  
PHONE 355-L**Books, Stationery,  
Wallpaper,  
Office Supplies**

- Carter Carey H lab Fox Auto Parts r Powellsville O  
 Carter Chas brkwkr r rear 1311 McConnell av  
 Carter Chas C (Violet A) tire reprmn Shell Pet Corp h920  
 11th  
 Carter Clarence (Mary) lastmkr h1762½ 12th  
 Carter Delphia r1928 Robinson av  
 Carter Delphia shoewkr r614 Campbell av  
 Carter Effie r1516 Jackson  
 Carter Eliz A Mrs mgr Minamax Gas Co r137 2d  
 Carter Fletcher G (Sadie) lab h4223 Dever (NM)  
 Carter Frank (Mary) lab h1132 13th  
 Carter Frank W carp h1808 Dexter av  
 Carter G Raymond (Eliz A) truck supt Minamax Gas Co r  
 137 2d  
 Carter Geo (Maggie) lab h2915 Gallia  
 Carter Geo L r1109 Front  
 Carter Glenn driver Acme Clnrs r1412 6th  
 Carter Goldie (wid Lawrence) h1316 Kinney  
 Carter Harold R shoewkr r614 Campbell av  
 Carter Harry C (Geneva D) clk H Leet Lumber Co h1721  
 Grandview av  
 Carter Harry H (Effie B) asst mgr Met Life Ins Co h1907  
 Baird av  
 Carter Herman F (Emily) steelwkr h5533 Cherry (Sville)  
 Carter Hettie M (wid Clarence W) r1310 Offnere  
 Carter Jack (Velma; Pitts-Carter Transfer Co and Jack Car-  
 ter Transfer Co) r RD 1 City View O
- CARTER JACK TRANSFER CO (Jack Carter), Transfer  
 Moving, Packing, Shipping and Storage, 527 2d, Tel 533  
 (See page 44)**
- Carter Jack E (Anna) crane opr h4338 Rhodes av (NB)  
 Carter Jas (Nettie) h431 Boundary  
 Carter Jas E (Rosella) carp r937½ Mill  
 Carter Jessie S r431 Boundary  
 Carter John W Rev (Loa E) h937½ Mill  
 Carter Kenneth G (Nola) steelwkr r4223 Dever (NM)  
 Carter Lillie (wid Oscar) h2230 Mabert rd  
 Carter Luther S (A Hazel) slsmn Midland Grocery Co h2014  
 17th  
 Carter Marshall F (Anna) shoewkr h2003 Mabert rd  
 Carter Maurice H (Rosa) eng h1516 Jackson  
 Carter Milton restrwkr r417 Front  
 Carter Milton A (Bessie C) pump mech h927 Findlay  
 Carter Minor W (Belle) lab h1114 Mill  
 Carter Norman r2915 Gallia  
 Carter Ora (Della) brkwkr h rear 1311 McConnell av  
 Carter Paul J emp Vulcan-Golf Co r1808 Dexter av  
 Carter Robt restrwkr r417 Front  
 Carter Ruth M emp Vulcan-Golf Co r1808 Dexter av  
 Carter Sim (Bertha) lab h614 Campbell  
 Carter Thos r417 Front  
 Carter Virginia r2230 Mabert rd  
 Carter Walter (Martha) porter Falter's Pharmacy h1510 Wal-  
 ler  
 Carter Walter T (Margt) firemn h1535 Poplar  
 Carter Wm (Hattie) r417 Front  
 Carter Wm bellmn Manhattan Hotel & Restr r1150 12th  
 Cartmill Chas E Rev (Doris) pastor First Church of God (N  
 B) h1763 11th

# THE CITIZENS SAVINGS & LOAN ASSN. CO.

Earnings  
consistent  
with Safety

Cartnal Pearl W (Donna H) dept mgr Kobacker's h1539 Jackson  
 Cartwright Clyde sander Irving Drew Co r Wilson av (Sciotoale)  
 Cartwright Geo shoewkr r2123 Grant  
 Cartwright Miner E (Florence A) mailmn Ohio Power Co h 2123 Grant  
 Caruth Wm (Ethel) cook h ns Gallia av 8 e Taylor av (NB)  
 Carver Aletta student r1407 12th  
 Carver Chester student r1113 Newton av  
 Carver Clyde prsr Acme Clnrs r 4th and Union  
**CARVER E V MONUMENT CO (Emory V Carver), Monuments and Markers, 1617 Offnere, Tel 615**  
 Carver Emory V (Portsmouth Monument Co and E V Carver Monument Co) r1159 9th  
 Carver Geo (Freda) shoewkr h1923 20th  
 Carver John lab r14 Union  
 Carver John W (Nannie) h rear 2015 Grant  
 Carver Lowell M (Maude E) clk h3925½ Rhodes av (NB)  
 Carver Naomi C h940 3d  
 Carver Oscar (Ible) driver h615 Brown  
 Carver Richd A (Mamie) lab h rear 509 6th  
 Carver Theo (Bertha) chauf r1111 Monroe  
 Carver Thos (Creasie) reprmn h20 Union  
 Carver Walker W (Ida) steelwkr h930 Front  
 Carver Wm J (Thelma M) supt T M Patterson Paper Box Co h1317 3d  
 Case Albert B (Verna) sign pntr h1426 Findlay  
 Case Chas H cook r1426 Findlay  
 Case Clyde W (Thelma E) r629½ 2d  
 Case Edna r1320 Offnere  
 Case Frank R steelwkr r1426 Findlay  
 Case Gobel D (Vergil) slsmn Gemperline Furniture Co r Wheelersburg O  
 Case Helen L r1426 Findlay  
 Case J Oscar (Ida) carp h1112 Front  
 Case Molly M (wid Edw M) h1320 Offnere  
 Case Oda A (Etna) shoewkr h1641 Offnere  
 Casey Emma shoewkr r715 6th  
 Casey Roy S shoewkr r715 6th  
 Casey Sue A shoewkr h715 6th  
 Casey Wm (Nettie) lab h105 Waller  
 Caskey Anna (wid Stewart T) h1825 Offnere  
 Caskey Bryan T (wid Max L) tel opr Ohio Power Co r1702 Timmonds av  
 Caskey J Taylor (Thelma E) shoewkr r1825 Offnere  
 Caskey John T jr student r1825 Offnere  
 Caskey Lucy Mrs r1428 Mabert rd  
 Cassady Georgia A (wid Martin C) h617 3d  
 Cassall Dewey A (Ada M) steelwkr h837 3d  
 Casselberry John F (Naomi) steelwkr h1677 Charles  
 Cassidy Agnes r415 Campbell av  
 Cassidy Francis L (Grace L) h1519 Summit  
 Cassidy Harry (Rose J) barber 1832 11th h2018 8th  
 Cassidy Harry E r2018 8th  
 Cassidy Jas (Ethel) line formn Ohio Power Co h1906 Robinson av  
 Cassidy Jesse L (Sarah R) barber Harry R Frye h1814 11th  
 Cassidy Sarah stitcher Irving Drew Co r1814 11th

# Hotel Hurth

*"Portsmouth's Leading Hotel"*

- Cassidy Vernia (wid Henry) h2222½ Charles  
 Cassity Arnold M (Janie E) steelwkr h3937 Stanton av (NB)  
 Cassity Artis A student r rear 3844 Rhodes av (NB)  
 Cassity Loretta (wid John) r rear 3844 Rhodes av (NB)  
 Cassity Ollie S slsmn McNeer Motor Co r4248 Cedar (NB)  
 Cassity Peter H (Kath L) ptrnmkr h4248 Cedar (NB)  
 Cassity Robt C student r4248 Cedar (NB)  
 Cast Wm C (Minnie) eng h98 Terrace av (NM)  
 Casteel John J r405 Ohio av (NB)  
 Casthrop Alice dom 2639 Grandview av  
 Castle Alice (wid Henry) h1629 12th  
 Castle Clarence (Effie) driver Reinhardt Transfer Co h830  
 Front  
 Castle Ernest steelwkr r1629 12th  
 Castle Eug A (Esther) cokewkr h5401 Wilson av (Sville)  
 Castle Floyd (Effie) steelwkr h4227 Dever (NM)  
 Castle Hollie (Amanda A) mach h303 Court  
 Castle J Hollie shoewkr r303 Court  
 Castle Lunda J (Flora) barber 1203 Findlay h1206½ 12th  
 Castle Rose boxmkr T M Patterson Paper Box Co r Hill rd R  
 D 1  
 Castle Saml E (Mary) steelwkr h3120 Walnut  
 Castle Wm H clk r303 Court  
 Castle Yula K clk Bureau of Community Service r1629 12th  
 Castor Jennie Mrs r3852 Stanton av (NB)  
 Castor W Hugh (Muriel) steelwkr h4361 Rhodes av (NB)  
 Castrop Elmer O (Anna) steelwkr h5977 Woodland av (Svil-  
 le)  
 Castrop Eug E steelwkr r127 Marshall av (Sville)  
 Castrop Mary A (wid Wm) h127 Marshall av (Sville)  
 Cattell Geo A (Minnie) lab h1116 Front  
 Cattell Jas R r1913 Robinson av  
 Cattell Randolph C (Grace) steelwkr h1913 Robinson av  
 Cattell Richd L (Metta) farmer h1118 Front  
 Caudill A Marie student r811 Front  
 Caudill Arth Rev (Lucy L) pastor Pentecostal Ch of Jesus  
 Only h2045 5th  
 Caudill Arth H jr (Ruby B) auto mech J Roy Newkirk h1011  
 Chillicothe  
 Caudill Chassie tchr County Schools r2635 Grandview av  
**CAUDILL CHRISTOPHER C (Mollie), Genl Mgr Portsmouth  
 Works Wheeling Steel Corp, h2635 Grandview av, Tel  
 1016**  
 Caudill Elmon prin Oak St Sch r3728 Rhodes av (NB)  
 Caudill Ernest (Ella) lab h316 3d  
 Caudill Forrest h rear 314 3d  
 Caudill Frank (Myrtle) blrmkr h2138 Charles  
 Caudill Gladys Mrs shoewkr h1502½ Findlay  
 Caudill H Martin (Tilda) steelwkr h3728 Rhodes av (NB)  
 Caudill Jasper C (Vertie) linemn Ohio Power Co h1903 8th  
 Caudill John (Della) clk Wheeling Steel Corp h906 Terrace  
 av (Sville)  
 Caudill John (Lou) lab r705 John  
 Caudill Lonza B (Lena) asst plant supt Ohio Power Co h811  
 Front  
 Caudill Ora J (Nancy) steelwkr h100 Terrace av (NM)  
 Caudill Robt (Lottie) lab h3162 Walnut

# The Merchants Credit Bureau, Inc.

## Credit Ratings and Collections

417-19 Masonic Temple

Tels. 3200 and 2625

- Caulley Arnold J (Shirley) steelwkr h5607 Kentland av  
(Sville)  
 Caulley Clarence W (Mayme M) capt Fire Dept (NB) h4240  
Oak (NB)  
 Caulley Esto E (Ethel) woodwkr h4118 Monroe (NB)  
 Caulley John H (Margt) woodwkr h4242 Cedar (NB)  
 Caulley Lowell (Margt I) gro Harrisonville pike se cor Ster-  
ling av (NM) h4212 Sterling av (NM)  
 Cave Hunter F (Maggie) spl officer N&WRyCo h1123 17th  
 Cave Iverson lab h rear 1028 14th  
 Cayton Lafayette (Eliz S) steelwkr h3753 Grace (NB)  
 Cecil Howard driver Reinhardt Transfer Co r Nauvoo O  
 Central Baptist Church Rev W M Hart pastor Young nw cor  
Robinson av  
 Central Church of Christ Rev Geo M Anderson pastor  
Grandview av nw cor Robinson av  
 Central Electric Co (Wm F Walter) 1011 Lincoln  
 Central Hardware Co (Adam Sommer) 1020 Gallia  
 Central Labor Council Gay se cor Gallia  
 Central Presbyterian Church Rev H George Vorsheim pastor  
23d ne cor Waller  
 Central Restaurant (Gus Argers) 827 6th  
 Central Sales Co (Edwin F Hurt) whol confrs 1024 Offnere  
 Central School Clifford Curry prin Stanton av sw cor Ohio  
av (NB)  
 Cepok Arundel carp h1235 Front  
 Chabody Kendrick J (Winifred P) r5951 Gallia av (Sville)  
 Chabot Alva J (Emma) gro 926 Gallia h1201 4th  
 Chabot Howard A (Gertrude; Chabot Super-Service) h1811  
Robinson av  
 Chabot Launa L (wid Alonzo) h1634 8th  
 Chabot Minnie L shoewkr r1634 8th  
 Chabot Ralph E (Eva S; Chabot Super-Service) h1614 5th  
 Chabot Roy L (Maude M) auto mech h1917 8th  
 Chabot Super-Service (Howard A and Ralph E Chabot) 820  
Offnere  
 Chaboudy Frank (Ethel) gro 202 Eastern av (Sville) and  
1151 3d h202 Eastern av (Sville)  
 Chaboudy Jean student r202 Eastern av (Sville)  
 Chaboudy Louis student r202 Eastern av (Sville)  
 Chafen Elwood installer Holland Furnace Co r Greenup Ky  
 Chaffen Wm wood heel wkr Vulcan Corp r Nauvoo O  
 Chaffin Arlie E lab r421 Boundary  
 Chaffin Clyde G (Audrey) lab h325 4th  
 Chaffin Edna M r421 Boundary  
 Chaffin Eliz F (wid Albert B) h432 3d  
 Chaffin Elwood E slsmn r2812 Gallia  
 Chaffin Frances Mrs slswn Kobacker's r1554 Jackson av  
 Chaffin Jacob J (Addie) shoewkr h333 Front  
 Chaffin Jas (Ethel) wood heel wkr Vulcan Corp h rear 331  
4th  
 Chaffin Lafe (Cora E) lab h421 Boundary  
 Chaffin R L (Flossie) pntr Glockner Chevrolet Co r Wheel-  
ersburg O  
 Chaffin Wade W (Emma) lab h rear 3 Glover  
 Chaffins Thad (Angeline) h1141 Mill  
 Chaffins W Henry (Myrtle) lastwkr h2321 Norway rd  
 Chalk Leonard E (Virgie) linemn Ohio Power Co h1323  
Park av

# PIONEER COAL CO.

## COAL AND COKE

We Specialize in Ohio, W. Va. and Ky. Splint and Pocahontas Coal

1137 12th St.

Tels. 149 and 2321-W

**CHAMBER OF COMMERCE OF PORTSMOUTH, F W Kanengeiser Pres, C M Howland V-Pres, Lawrence Wagner Sec, Clyde M Strickland Sec-Mgr, 830 6th, Tel 228 (See page 4)**

Chamberlin Howard R (Myrtle) steelwkr r5539 Winchester av (Sville)

Chambers Harvey W (Jessie) shoe repr 707 Findlay h do  
Chamis Chas (Crystal Lunch) h3701 Rhodes av (NB)

Chancey C Dewey (Grace) lab N&WRy Frt Sta r RD 1 Lucasville O

Chandler Alpha (wid Asa) r2914 Cedar

Chandler Bertha r2914 Cedar

Chandler Chas J (Clarinda) carp h1902 Grandview av

Chandler D Selsus (Lena) steelwkr h6426 Harding av (Sville)

Chandler Dewey (Gladys) steelwkr h1221 14th

Chandler J Earl steelwkr r1902 Grandview av

Chandler Jas H (Alafare) real est 1723 Offnere h do

Chandler Jay (Anna) emp Safely Taxi Co r Minford O

Chandler John C (Lillian) mach opr h2914 Cedar

Chandler Maude r1221 14th

Chandler Wm H (Daisy B) chf eng Wheeling Steel Corp h  
1334 Coles blvd

Chaney Clinton L (Mary B) steelwkr h3530 Gallia av (NB)

Chaney Donald W r3530 Gallia av (NB)

Chaney Floyd A (Gladys M) pres The Chaney Mercantile Agency h2631 Grandview av

**CHANAY MERCANTILE AGENCY THE, Floyd A Chaney Pres, Collections and Credit Ratings 21-22 First Natl Bank Bldg 812 Gallia, Tels 813 and 3007**

Chaney Robt L student r3530 Gallia av (NB)

Chaney Travis H shoewkr r3530 Gallia av (NB)

Channel Benj (Lela) r1552 11th

Chapman Cath (wid Thos J) h1620 High

Chapman Charlene student r1321 Grandview av

Chapman Chester (Mollie) clk h3232 Chillicothe

Chapman Clarence J (Hannah) mldr h1513 3d

Chapman Earl (Mabel) shoewkr h2105 7th

Chapman Earl E baker Jacob Pfau Bakery r1726 Gallia

Chapman Edw A (Ersie) brkwkr h3138 Walnut

Chapman Eliz F (wid Harlan H) h1726 Gallia

Chapman Emma (wid Jas) r1513 3d

Chapman Erie Mrs ftr Irving Drew Co h2122 11th apt 3

Chapman F Trimble (Maggie) firemn h1321 Grandview av

Chapman Floyd J (Lula) steelwkr h920 Washington

Chapman Forest L student r1513 3d

Chapman Glenn student r1321 Grandview av

Chapman Graham L tel opr Portsmouth Times r1620 High

Chapman Harold F r920 Washington

Chapman Henry J (Martha L) slsmn h1301 Mound

Chapman Karl B toll collr Fullerton-Portsmouth Bridge Co r  
S Portsmouth Ky

Chapman Karl L (Grace) ctr Irving Drew Co h4229 Dever  
(NM)

Chapman Kath L clk r1513 3d

Chapman L Earl (Hazel) lab h rear 1214 15th

Chapman Laura (wid Erwin) r1524 High

Chapman Luther C (Bessie W) firemn h1923 High

Chapman Mabel Mrs Indrs Ardzli Tea Room

Chapman Mac H r1726 Gallia

Chapman Mollie Mrs clk F & W Grand Co h3232 Chillicothe

# The PORTSMOUTH INTERSTATE BUSINESS COLLEGE

KRICKER  
BUILDING

PHONE  
2630

Member of Ohio Business Schools Assn.  
Affiliated with Bliss College, Columbus, Ohio  
OHIO'S GREATEST SCHOOL OF BUSINESS

- Chapman Nolda r920 Washington  
 Chapman Paul J baker Jacob Pfau Bakery r1726 Gallia  
 Chapman Pearle Mrs h1012 Harding av (Sville)  
 Chapman Raymond clk Brady Bros r1321 Grandview av  
 Chapman Reece M repr Lewis Furn Co h814 Front  
 Chapman Robt L student r1523 11th  
 Chapman Wm E (Miriam) steelwkr h1523 11th  
 Chappellear Dana H (Edna) genl contr 1502 Jackson h do  
 Charles Florence D (wid Bruce C) r612 Glover  
 Charles Francis r1224 13th  
 Charles Susie Mrs h rear 1221 13th  
 Charles Warren B (Gladys) steelwkr h3747 Grace (NB)  
 Charles Wm M (Ruby R C) h501 Boundary  
 Charlton Chester C (Minnie) steelwkr h5724 Wilson av  
 (Sville)  
 Charlton Dorothea M clk Modern Dairy Co r3855 Rhodes av  
 (NB)  
 Charlton Wm L (Lula B) sta eng h3855 Rhodes av (NB)  
 Chase Frank A (Nettie E) steelwkr h552 Glenwood av (NB)  
 Chase Freeman W Rev (Ella P) h5838 Farney av (Sville)  
 Chase Roselle L student r552 Glenwood av (NB)  
 Chastain Harry S (Teresa) shoewkr h1520 Summit  
 Chavous Levi (Gussie) steelwkr h1317 Kinney  
**CHECKER STORE, Louis B Schoettle Mgr, Auto Supplies  
 and Tires 842-844 Gallia, Tel 90 (See page 22)**  
 Cheek Augustus (Florence) carp h6220 Gallia av (Sville)  
 Cheek Emmet C (Nina A) lab h428 Campbell av  
 Cheek Emmet R jr baker r428 Campbell av  
 Cheek Garrett (Grace) steelwkr r3871 Grace (NB)  
 Cheek M Margt student r6220 Gallia av (Sville)  
 Cheek Mildred L Mrs clk Natl Re-employment Serv r813 8th  
 Cheek Ollie Mrs shoewkr r615 4th  
 Chenault Carlos (Fannie) driver h rear 1523 Waller  
 Cheney Victoria I (wid Wesley G) h4014 Gallia av (NB)  
 Chesapeake & Ohio Railway Co (ticket office) Stanley M  
 Beck ticket agt 737 3d frt sta David A Grimes frt agt 12  
 Chillicothe  
 Chesnut E Vaughn (Dora) clk h1819 Charles  
 Chestnut Ray (Frances) mech Zuhars Oldsmobile Co h1505  
 Chillicothe  
 Chestnut Ray A (Letha B) steelwkr h1411 Findlay  
**CHEVROLET MOTOR CARS, Glockner Chevrolet Co Deal-  
 ers, Sales and Service 2d and Chillicothe, Tel 2878 (See  
 page 23)**  
 Chiappia Henry (Ada) restr 1026 Gallia h801 Harvard pl  
 Chick Blanche Mrs news dlr 817 Offnere h1413 Franklin av  
 Chick Dorothy S r811 Grimes av  
 Chick Ella E h1239 Gallia  
 Chick John W (Katharine) real est h607 Moulton pl  
 Chick Marjorie sten r607 Moulton pl  
 Chick Pearl shoewkr r1239 Gallia  
 Chick Steph H (Blanche) distr Ohio State Journal h1413  
 Franklin av  
 Chick Walter A (Stella W) h811 Grimes av  
 Chick Walter D (Clara) city firemn h1134 9th  
 Childers Louise stitcher Irving Drew Co r1321 Grandview av  
 Childless Garnett (Fannie) wood heelwkr Vulcan Corp r Buf-  
 falo W Va  
 Childrey Chauncey E (Julia) formn h3820 Stanton av (NB)



# THE IDEAL MILK CO.

Fresh Milk and Dairy Products

1635-37 10th ST.

PHONE 623-624

- Childrey Jas A student r3820 Stanton av (NB)  
 Childrey Pluma L slswn Kobacker's r3820 Stanton av (NB)  
 Chilton Marion M (Vera) steelwkr h1912 High  
 Chinn Chas H (Lucille) mech r1124 Findlay  
 Chinn Clara M sten Wm A Adams r3926 Rhodes av (NB)  
 Chinn Clifford C (Charlotte) clk-treas New Boston Bd of  
 Education h3532 Gallia av (NB)  
 Chinn Geo r5604 Kentland av (Sville)  
 Chinn Herbert W (Dorothy) steelwkr h4263 Oak (NB)  
 Chinn Louella (wid Gartrell C) r829 11th  
 Chinn Olive J tchr McKinley Sch r2114 Grandview av  
 Chinn Orville D gro 3802 Gallia av (NB) h2114 Grandview  
 av  
 Chinn Ralph E (Nora E) steelwkr h3922½ Rhodes av (NB)  
 Chinn Walter J steelwkr r4021 Rhodes av (NB)  
 Chipley Geo B (Ruth) h903 Front  
 Chisholm Wm C (Emma P) restr 2114 11th h817 Grimes av  
 Choiros Geo shoe shiner 419½ Chillicothe r623 5th  
 Chrisman Beulah student r1548 5th  
 Christenson Albert R (Margt H) h1803 5th  
 Christian Alonzo C (Belle) h805 Russ (Sville)  
 Christian Baptist Church 3972 Gallia av (NB)  
 Christian Henry (Bessie) lab h914 Terrace av (Sville)  
 Christian Horace G steelwkr r4214 Spruce (NB)  
 Christian R Cecil (Frances) steelwkr h4214 Spruce (NB)  
 Christy G E (Active Ad Sign Co) r109 Court  
 Chucales Chas (Lula) waiter Manhattan Hotel & Restr h  
 623½ 5th  
 Chucales Harry (Vaseleke H) restr 208 Chillicothe h2013 do  
 Chucales Nick chef Manhattan Hotel & Restr r818 Gallia  
 Church Chas (Merle) shoewkr h2274 Mabert rd  
 Church Gladys clk Ohio Power Co r842 Russ (Sville)  
 Church Ira W (Nettie) steelwkr h1235 24th  
 Church of Christ Rev John L Mullins pastor Bloom sw cor  
 3d (Sville)  
 Church of Christ Summit sw cor Grant  
 Church of Christ in Christian Union ns School Run rd at  
 Milldale rd  
 Church of God Rev Chas E Cartmill pastor 3924 Gallia av  
 (NB)  
 Church of Jesus Christ of Latter Day Saints W Gordon Ryan  
 pres 4th se cor Washington  
**CHURCH OF THE HOLY REDEEMER, Rev Wm F Connolly**  
**Pastor, ns Gallia bet 1325 and 1411, Tel 237**  
 Church Oscar (Kate) steelwkr h842 Russ (Sville)  
 Church Paul R steelwkr r842 Russ (Sville)  
 Church Theo (Ivis M) steelwkr r2118 Vinton av  
 Church W Edw (Laura) swtchmn h2921 Gallia  
 Church W Edw jr student r2921 Gallia  
 Cincinnati-Hunington Trucking Line (garage) 1205 Findlay  
 Cincinnati Portsmouth & Eastern Transit Inc 729-31 5th  
 Cinereski Frank J (Anna) steelwkr h3417 Rhodes av (NB)  
 Cissna Clarence F (Laura) cond h1702 Highland av  
 Cissna David H clk Kroger's r1702 Highland av  
 Citizens Budget Co of Portsmouth Inc Earl T Pursell pres J  
 Fred Carr v-pres John W Massa sec loans 820 6th  
 Citizens North End Forum 1015 11th

# PORTSMOUTH PAINT CO.

**928  
GALLIA  
at Findlay**



**TEL.  
1816  
We Deliver**

**CITIZENS SAVINGS AND LOAN ASSOCIATION CO THE,  
J F Carr Pres, Louis J Vetter Sec, Richard A Haag Asst  
Sec, 505 Chillicothe, Tel 134 (See right top lines and page  
28)**

**CITY DIRECTORY LIBRARY, Chamber of Commerce, 830  
6th**

**CITY DIRECTORY OFFICE, R L Polk & Co Publishers, 364½  
S 4th, Columbus, O**

City Drug Co R L Fox mgr 834 Gallia

**CITY HALL (Municipal Building), 728 2d**

**CITY HALL (New Boston), 3944 Gallia av (NB)**

**CITY OF NEW BOSTON (See New Boston—City of)**

**CITY OF PORTSMOUTH (See Portsmouth—City of)**

**CIVIL SERVICE DEPARTMENT (See United States Govern-  
ment)**

Civitan Club meets Friday evening 732 6th

Clare Earl A (Gladys) shipper Wheeling Steel Corp r1701  
Grandview av

Clare Earl S (Minnie) h2606 Chillicothe

Clare Jane A student r1701 Grandview av

Clare Margt Mrs h1122 Kinney's la

Clare Newell T clk Wheeling Steel Corp r922 Findlay

Clare Robt S student r1701 Grandview av

Clarey Louise beauty opr Atlas' Fashion Beauty Shop r1909  
Mabert rd

Clark A Frank barber Herbert Kaps r Rardin O

Clark Aaron T (Lavina A) shoewkr r1317 Mound

Clark Abr L (Mary J) h2337 Vinton av

Clark Allan H tchr Portsmouth Interstate Business College  
r1549 5th

Clark Andrew (Anna) lab h1319 12th

Clark Anna M r1517 Waller

Clark Audrey dom r4317 Gallia av (NB)

Clark C Lewis (Hazel N) h ns Gallia av (Star Yards)

Clark Carl H (Mabel E) eng h1611 Robinson av

Clark Cecil L (Mary A) lbrmn h1408 4th

Clark Chas M (Belle M) piano tuner 1648 6th h do

Clark Chas R (Mae E) lab r2109 Grant

Clark Chas S (Rosa C) h937 3d

Clark Chester L (Wilma) driver 900 Taxi Co h1822 Dexter  
av

Clark Clarence A (Dorothy) steelwkr h5361 Gallia av (Sville)

Clark Clyde C (Kath) projectionist h400 Marshall av (Sville)

Clark Clyde W (Mildred) mgr The Southern Mortgage Co r  
2201 Woodlawn rd

Clark Danl E lab r1920 6th

Clark Edna L student r1818 Valley (NM)

Clark Edw J (Mary J) steelwkr h1920 6th

Clark Elijah H (Mollie) h1517 Waller

Clark Eliz (wid Geo W) h5547 Winchester av (Sville)

Clark Eliz M Mrs bkpr r1741 6th

Clark Emory A (Martha M) shoewkr h914 8th

Clark Ernest S (Eliz) formn h1058 28th

Clark Eva (wid Chas) h rear 1209 Gay

Clark Fred W (Belle N) firemn First Natl Bank h1119 2d

Clark H Ruth beauty opr r4314 Pine (NB)

Clark Harold (Parnie) steelwkr h4216 York (NB)

Clark Harry F emp Pure Milk Co r1925 19th

Clark Hattie M (wid Geo) h831 3d

Clark Hazel r1228 9th

# THE INDUSTRIAL LOAN CO.

Loans on Household Goods and Automobiles

Room 23, First National Bank Bldg.

Phone 1920

- Clark Helen E tchr Eden Park Sch r1058 28th  
 Clark Henry (Melissa J) wtchmn Marting Bros Co h1553 9th  
 Clark Henry M (Bessie) brkmm h522 Harrisonville av (NB)  
 Clark Herman M (Lulu) shoewkr h921 7th  
 Clark Isaac G opr Safely Taxi Co r412 3d  
 Clark Jas E (Jessie V) plmbr h529 6th  
 Clark Jas M (Mabel E) lab r ns Gallia av (Star Yards)  
 Clark Jas M (Lillian) steelwkr h1818 Valley (NM)  
 Clark Jas S (Mary A) cokewkr h4344 Gallia av (NB)  
 Clark Jean D clk F & W Grand Co r1119 2d  
 Clark Jeanette L Mrs cash Merchants Credit Bureau Inc h  
 635½ 7th  
 Clark John B steelwkr h1305 Summit  
 Clark John H (Ella B) shoewkr r816 11th  
 Clark Kathleen O student r2339 Charles  
 Clark Lawrence (Anna) lab r1316 Findlay  
 Clark Lawson T (Ellora L) slsmn Lawson Furniture Co h1409  
 Mound  
 Clark Leonard A (Goldie) lab h5637 Glenn av (Sville)  
 Clark Marion L (Dorothy M) agt Prudential Ins Co h1741  
 6th  
 Clark Marvin R (Sadie) restr ss Gallia av (Star Yards) h do  
 Clark Mary Mrs r2535 17th  
 Clark Mary E (wid Thos) h4314 Pine (NB)  
 Clark Matthew (Sylvia M) h1303 Kinney  
 Clark Montville (Ida) h1014 14th  
 Clark Olive M (Ruby A) steelwkr h4013 Rhodes av (NB)  
 Clark Ora S (Maude) barber Norman Holbrook h709 Adams  
 Clark Orville D pntr r4314 Pine (NB)  
 Clark Pauline A clk r2339 Charles  
 Clark Pearle clk Smith Drug Co r808 2d  
 Clark Peter E (Ellen) janitor h1312 Waller  
 Clark Philo S Co The Wm F Miller pres Edw J Daehler v-  
 pres Mrs Mary M Severs sec-treas ins 835½ Gallia  
 Clark Ravert F (Elaine J) shoewkr h2210 7th  
 Clark Raymond W (Jeanette L) adv h635½ 7th  
 Clark Richd B lab r3866 Gallia av (NB)  
 Clark Rosalynd M r1648 6th  
 Clark Roy clk r rear 1209 Gay  
 Clark Roy E (Willie I) shoewkr h1228 2d  
 Clark Ruth r1720 11th  
 Clark Saidee M mus tchr 1648 6th r do  
 Clark Vess (Clara) steelwkr h3843 Stanton (NB)  
 Clark W Fay r1305 Summit  
 Clark W Jennings (Theresa) team room Irving Drew Co r816  
 11th  
 Clark Wayne S (F Lillian) atndt Standard Oil Co h1419  
 Mound  
 Clark Wm E shoewkr r1058 28th  
 Clark Wm H (Bertha) inspr h2339 Charles  
**CLARKE CALVIN (Marie), Pres The Portsmouth Auto Sup-  
 ply Co, Sec-Treas Clarke-Ruhlman & Co, Lawyer and  
 Accountant 812 Gallia, R723, h1319 Summit**  
 Clarke Geo G (Mabel J) barber 1013 Gallia h1220 2d  
 Clarke Helen student r1319 Summit  
 Clarke-Ruhlman & Co F A Ruhlman pres Calvin Clarke sec-  
 treas real est 812 Gallia R723  
 Clarke Walter R clk Harry M Denton r1514 6th  
 Clary Gus carp h110½ Market apt 13  
 Clary Myrtle M Mrs confr 1013 Kinney's la h do

**SCIOTO MOTORS, INC.****DODGE AND PLYMOUTH  
SALES AND SERVICE**

2415 Scioto Trail

Tel. 1212

Clausing Albert J (Ada) acct FERA r1827 Baird av  
 Clausing Belle Mrs h1503 Mabert rd  
 Clausing Clarence W (Goldie E) order dept Excelsior Shoe  
 Co h1713 Baird av  
 Clausing Frances R student r2537 Chillicothe  
 Clausing Fred r2537 Chillicothe  
 Clausing Geo heelwkr h3101 Chillicothe  
 Clausing Henry G (Rose M) dept supt Vulcan Corp h2007  
 6th  
 Clausing John lasts Irving Drew Co r RD 2 Lucasville O  
 Clausing Louis h1827 Baird av  
 Clausing Orval (Truda E) lasts Irving Drew Co h1813 8th  
 Clausing Ralph G student r2537 Chillicothe  
 Clausing Stanley (Effie) lastmkr h2707 Chestnut  
 Clausing Walter L (Edith M) mach h1916 Hutchins  
 Claxon Ernest I (Hazel) steelwkr h96 Terrace av (NM)  
 Clay Chas steelwkr r3913 Rhodes av (NB)  
 Clay Edw lab r1233 12th  
 Clay Eva r1233 12th  
 Clay Homer (Leona) lab r1233 12th  
 Clay John R lab r2111 Vermont av  
 Clay Thelma student nurse Schirrmann Hosp r725 8th  
 Clay Thos L clk r5801 Harding av (Sville)  
 Clay Wm (Laura) lab h1233 12th  
 Clay Wm (Grace A) 2d hd gds 535 3d r Sciotoville  
 Clay Wm jr r1233 12th  
 Claypool Earlie (Florence) stock rm Irving Drew Co r1118  
 2d  
 Claypool Irvin shoewkr r113 Scioto  
 Claypool Luther W (Mary) lab h218 Madison  
 Claypool Noel (Kermie) linemn Portsmouth Home Tel Co h  
 1901 Argonne rd  
 Claypool Virgie A (wid Cash C) h613 9th  
 Claypoole Alice Mrs h541½ Front  
 Clayton Chas A (Marguerite) tchr Washington Sch h1012  
 13th  
 Clayton Cora Mrs h1801 Vinton av  
 Clayton Geo H (Gertrude M) bkpr E J Kenrick & Co h1601  
 Offnere  
 Clayton Mary G (wid Geo C) r2311 Sunrise av  
 Clayton W Earl (Dorothy) mgr Laurel Biscuit Co h1722  
 Grant  
 Clayton Wm E ins agt r719 2d  
 Cleary Nicholas E (Belle) gro 633 7th h do  
 Cleim Lola r2122 Summit  
 Clemens Kathleen Mrs r1515 Kinney  
 Clements Harold F (Waneta M) mech Glockner Chevrolet  
 Co h804 Front  
 Clements Mack G (Virginia) lab r1314 12th  
 Clemmer Easter (Bessie R) ice puller Stockham Co r Scioto  
 Trail  
 Clemmons Nellie maid 1206 Gallia  
 Clendenin Grace smstrs Marting Bros Co r434 3d  
 Clevenger Carrell clk Saml C Clevenger r4128 Gallia av (N  
 B)  
 Clevenger Chas E (Ruth A) steelwkr r806 Front  
 Clevenger Chas L (Verlie) steelwkr h ws Harrisonville pike  
 3 n 1817 (NM)  
 Clevenger Minnie (wid Chas) h1009 Front

# SIMPSON BROTHERS

## Foundry and Machine Shop

Phone 1560  
2204-20 Gallia St.

# KERR CLEANERS

Cleaning—Pressing—Repairing  
Relining—Hat Blocking

PHONE 1700  
1011 GALLIA

Clevenger Saml C (Julia) gro 4128 Gallia av (NB) h do  
Clevenger Thos M shoewkr r1009 Front  
Clevinger Edna B shoewkr r609 Glenwood av (NB)  
Clevinger Sabina D student r539 Glenwood av (NB)  
Click Curtis R student r3516 Gallia av (NB)  
Click Leva (wid Patton) h2920 Walnut  
Clifford Annie B Mrs hsekpr h517 7th  
Clifford Burgess (Clara I) shoewkr h716 10th  
Clifford Chester W (Gertrude T) steelwkr h849 Mill  
Clifford Geo A (Genevieve) lab h612 4th  
Clifford Geo W (Bertha M) shoewkr h1219 Gay  
Clifford H Harrison lab r1811 Offnere  
Clifford Homer (Mildred) h4312 Pine (NB)  
Clifford Lewie E (Eliz) steelwkr h95 Terrace av (NM)  
Clifford Maude (wid Henry C) gro 1302 14th h do  
Clifford Nelson (Mary A) mlldr h841 Mill  
Clifford Raymond R lab r517 7th  
Clifford Walter G (Golda M) hlpr h521 6th  
Clifton Earl D (Verta A) driver Standard Oil Co r Friend-  
ship O  
Clifton Fay r705 John  
Clifton John steelwkr r1826 Valley (NM)  
Clinden Saml porter h1011½ 11th  
Cline Oscar H (Nellie M) h530 4th  
Cline Roy (Ethel) auto repr h1101½ 9th  
Clinebell Irvin C (Eva) lab h1538 Charles  
Clinebell Otha C (Muriel) eng h1318 2d  
Clinger Jos W brkwkr h819 Broadway  
Clites Harry A (Sadie) formn h916 29th  
Clites Olive G r916 29th  
Clowe Chas W (Dorothy M) city detective and supt Police  
Records and Identification Bureau h2210 Argonne rd  
Clowe Ellis J r2210 Argonne rd  
Clowe Georgia opr Portsmouth Home Tel Co r543 2d  
Clowe Gerald (Ethel) steelwkr h1231 McConnell av  
Clowe Jack H driver Reinhardt Transfer Co  
Clutter Frances Mrs h1634 5th  
Clutter Henry steelwkr r1634 5th  
Coakley Frank R (Vivian I) signalmn h1520 Grandview av  
Cobb C Thos clk Floyd A Martin r1012 Chillicothe  
Cobb Eug (Lila) lab h1020 13th  
Cobb Pearl E Mrs h1012 Chillicothe  
Cobey Leonard (Roxie) steelwkr h213 Harding av (Sville)  
Cobler Hubert R (Ruth E) slsmn P H Harsha Milling Co h  
1624 Mound  
Cobourn Beulah L Mrs clk F W Woolworth Co h3014 Gallia  
Cobourn Delbert F formn r3014 Gallia  
Cobourn Wilfred E (Beulah L) lab h3014 Gallia  
Coburn Bros (L J Ramey) flour and feed 1102 Kendall av  
Coburn Chas C (M Janie) formn Wheeling Steel Corp h4248  
Pine (NB)  
Coburn Donald (Ada E) shoewkr h1802 6th  
Coburn Dorsie D (Jessie E) confr 1114 Lawson h1225 18th  
Coburn Edna Mrs stitcher Irving Drew Co h rear 1746 11th  
Coburn Eliz J (wid Oscar M) h1418 Spring  
Coburn Ernest H (Lenore) pharm h1425 Spring  
Coburn Ernest L (Ida A) woodwkr h3435 Rhodes av (NB)  
Coburn Floyd L r3435 Rhodes av (NB)  
Coburn Frank A (Edna) dentist 812 Gallia R42 r1309 Frank-  
lin and RD 1 Rushtown O

YOUR  
CITY

D  
I  
R  
E  
C  
T  
O  
R  
Y

MIRRORS  
THE  
Industrial  
Life  
of your  
CITY

ELECTRICITY

TO SERVE YOU

 The OHIO POWER Co.

Coburn Gladys A clk Irving Drew Co r1806 Robinson av  
 Coburn Harold (Pauline) shoewkr h1110 Lawson  
**COBURN HAROLD A (Geraldine E), Dentist 41 First Natl  
 Bank Bldg 812 Gallia, Tel 689, Res Minford O, Tel Farm-  
 ers Line**

Coburn Jennings clk Wheeling Steel Corp r3749 Gallia av  
 (NB)

Coburn John M (Sadie) steelwkr h3719 Grace (NB)

Coburn Mollie F (wid Roy) r796 Harvard pl

Coburn Roy H investigator State Div of Aid for the Aged h  
 3749 Gallia av (NB)

Cochran Bessie L (wid John G) slswn Peoples Credit Cloth-  
 ing Store r1519 6th

Cochran Clyde A (Oma) barber 4205 Spruce (NB) r RD 2 Lu-  
 casville

Cochran Esta mach opr Irving Drew Co r Friendship

Cochran John shoe repr 4064 Rhodes av (NB) r do

Cochran John H (Sarah E) h1817 Grandview av

Cochran Louis D (Mabel R) roller Wheeling Steel Corp h1046  
 25th

Cochran Margt A r6506 Bahner rd (Sville)

Cochran Richd R elev Kobacker's r1046 25th

Cochran Virgil (Ethel) prsmn Compton Engraving & Print-  
 ing Co r2221 Grant

Cochran Zona B (wid Carl F) h6506 Bahner rd (Sville)

Cochrane Byron M (Ella) car opr Portsmouth Pub Serv Co r  
 2503 Ritchie

Cochrane Ella Mrs clk Atlas' Fashion r2503 Ritchie

Cochrane Iva (Lena) steelwkr h3639 Rhodes av (NB)

Cockrell Chas F (Marie C) steelwkr h402½ Ohio av (NB)

Cockrell Charlotte student r3826 Stanton av (NB)

Cockrell Clarence E (Bertha) steelwkr h rear 3823 Grace (N  
 B)

Cockrell Clifford D auto mech r3826 Stanton av (NB)

Cockrell Herbert (Belle; Cockrell Transfer Co) h1114 Har-  
 risonville av (NB)

Cockrell Herman O (Mary C; Cockrell Transfer Co) h1001  
 Harrisonville av (NB)

Cockrell Jesse F barber J Alva Murphy r1324 Gallia

Cockrell Lowell student r1001 Harrisonville av (NB)

Cockrell May r1001 Harrisonville av (NB)

Cockrell Raymond (Daisy; Cockrell Transfer Co) h1114 Har-  
 risonville av (NB)

Cockrell Transfer Co (Herman O, Raymond and Herbert  
 Cockrell) 1103 Harrisonville av (NB)

Coe A Morrison surveyor r1930 Waller

Coe Dorothea L student r2819 Gallia

Coe Eliz student r1930 Waller

Coe Frank H (Kathleen) cokewkr h2517 17th

Coe Frank H steelwkr h2819 Gallia

Coe Glenn D (Mildred) steelwkr h2407 Mabert rd

Coe Haldon (Helen) shoewkr r1702 11th

Coe Mary A clk r1339 Lincoln

Coe Maurice A (Susan M) creditmn h1930 Waller

Coe Myrtle M r2819 Gallia

Coe Persis F Mrs smstrs Marting Bros Co r1665 Grant

Coe Thos J (Amanda E) real est h1339 Lincoln

Coe Zelda E student nurse Mercy Hosp r2819 Gallia

Cofer Bess P emp Pure Milk Co h1410 Lincoln

Cofer Edw clk John J Kilcoyne r1410 Lincoln

**The Hibbs Hardware Co.**  
 5th STREET NEAR CHILLICOTHE  
 "Hardware That Stands Hard-Wear"

## MAILING LISTS

COMPLETE  
ACCURATE  
FOR  
ANY  
LOCALITY

Write for  
Our  
LIST OF  
LISTS

**R. L. POLK  
& CO.**

We make up  
Special Lists

# THE PEOPLES FINANCE CO.

Personal Loans and Automobile Financing

919 Gallia

Phone 2595

Cofer Frank F (Gertrude) steelwkr h1410 Lincoln  
 Coffey Cath prsr U S Lndry Co r624 9th  
 Coffman Alice E (wid John) h5713 Cherry (Sville)  
 Coffman C Walton (Mildred) steelwkr r5713 Cherry (Sville)  
 Coffman Edmund H (Josephine; Coffman & Keselring) h  
 1014 Kinney's la  
 Coffman John N (Jennie) wtchmn Portsmouth Sand &  
 Gravel Co h133 Front  
 Coffman Kathryn L student r1014 Kinney's la  
 Coffman Landis steelwkr r5713 Cherry (Sville)  
 Coffman Philip L r5713 Cherry (Sville)  
 Coffman Vernon L student r5713 Cherry (Sville)  
 Coffman & Keselring (Edmund H Coffman Ormsby Kesel-  
 ring) dentists 824½ Gallia  
 Cogan Blanche Mrs h703 Findlay  
 Cogan Hester M (wid Saml) h1021 Mill  
 Cogan Kenneth woodwkr r220 West av (NB)  
 Cogan Lawrence G (Ruby) sta atndt Minamax Gas Co h  
 419½ Front  
 Cogan Shelby R (Bessie) shoewkr h1314 Kenyon  
 Cogan Walter student r1021 Mill  
 Coggins Holsey (Pearlie) lab h1316 Waller  
 Cohan Benj F mgr Star Credit Clothing Co Inc r1022 4th  
 Cohan J Edwin mgr United Woolen Co r1022 4th  
 Cohen Chas C (Florence) mgr Stone's Grill r813 2d  
 Cohen Irving S (Dorothy; Joy Dress Shop) h2318 Mickle-  
 thwait  
 Colburn Alvin C (Hannah G) ins agt h2028 18th  
 Colburn Arth H steelwkr r309 Washington  
 Colburn Donald D (Thelma) shoewkr h647 Front  
 Colburn Harry H clk r309 Washington  
 Colburn Saml L (Florence B) gro 225 Washington h309 do  
 Coldiron C M formn Wheeling Steel Corp r RD 1 Wheelers-  
 burg O  
 Coldiron J Harrison (Lenna; Coldiron & Malone) h422  
 Campbell av  
 Coldiron Virginia r1716 Valley (NM)  
 Coldiron & Malone (J Harrison Coldiron, Grover C Malone)  
 gros 508 Campbell av  
 Cole A Spencer (Mary J) farmer h1104 2d  
 Cole Augustus (Bessie L) h1023 Findlay  
 Cole Amos B (Hattie) lab h2211 6th  
 Cole Asa (Irene) steelwkr h4225 York (NB)  
 Cole Benj H (Leona M) driver Reinhardt Transfer Co h1125  
 18th  
 Cole Carrie shoewkr r1730 8th  
 Cole Cecil (Ruth P) steelwkr h3741 Stanton av (NB)  
 Cole Eliz F r2211 6th  
 Cole Eloise student r1325 Spring  
 Cole Elsie F sten r1533 3d  
 Cole Floyd (Wetha) formn h510 Bloom (Sville)  
 Cole Geo W (Gertrude) mldr h1533 3d  
 Cole Gilford L r2211 6th  
 Cole Gladys L r1023 Findlay  
 Cole Grace Mrs h1206 Gay  
 Cole Harry (Pearl) steelwkr h3760 Stanton av (NB)  
 Cole Homer T (Edna) shoewkr r1809 Offnere  
 Cole Hulda D (wid Algon) h1242 4th

# The Southern Ohio Maytag Co.

934 Gallia St.

Tel. 1121

Cole Ida M (wid Wm) h1651 7th  
 Cole Irene G beauty opr Thelma's Beauty Studio r917 3d  
 Cole Jas H deck hd Portsmouth Sand & Gravel Co h119 2d  
 Cole Jennings B clk Wheeling Steel Corp r S Webster O  
 Cole Mae A (wid Chas H) h1322 Findlay  
 Cole Olga I r1023 Findlay  
 Cole Quinn A r510 Bloom (Sville)  
 Cole Ray H driver r510 Bloom (Sville)  
 Cole Rodger G steelwkr r1023 Findlay  
 Cole Saml A (Rosie M) steelwkr h4224 Dever (NM)  
 Cole Velma M r510 Bloom (Sville)  
 Cole Virginia W shoewkr r1533 3d  
 Cole Wanda tchr Portsmouth High Sch r1651 7th  
 Cole Wm C r2211 6th  
 Colegrove Henry C (Carol) clk City Dept of Finance h1121  
 Mayo (Sville)  
 Colegrove Mervin D (Thelma) steelwkr h5412 Winchester av  
 (Sville)  
 Coleman Chas lab h429 5th  
 Coleman Clarence (Blanche) steelwkr h1730 Jackson  
 Coleman Edwin P (Virginia) driver 900 Taxi Co h1681  
 Charles  
 Coleman Fruit Market (Leo Coleman) 2327 Gallia  
 Coleman Geneva M student r2113 18th  
 Coleman Leo (Claudia; Coleman Fruit Mkt) h1313 Center  
 Coleman Lowell H phys 1813 Highland av r do  
 Coleman Ralph T r1730 Jackson  
 Coleman Saml (Lilee) confr 1108 15th h do  
 Coleman Saml T (Geneva) lino opr Keystone Press Co h2113  
 18th  
 Coleman Wirtly M (wid John R) h1813 Highland av  
 Colgrove Mary Mrs r rear 1507 3d  
 Colgrove S Jean tchr Highland Sch r1918 High  
 Colgrove Wm lab h rear 1507 3d  
 Coll Patk J (Gertrude M) ins agt h1708 Gallia  
 Collett Carl H (Irene H; Service Drug Co) r Buena Vista  
 pike  
 Collett Julia (wid John C) h rear 826½ Chillicothe  
 Colley Anna E dom r730 7th  
 Colley Arnold B (Stella) eng h2115 8th  
 Colley Emma J beauty opr r2117 8th  
 Colley Estill (Ruth M) steelwkr h427 Boundary  
 Colley Graydon A lab r2047 5th  
 Colley Ira J (Sarah J) h2233½ 7th  
 Colley Jas K (Kate A) eng h2117 8th  
 Colley Jane E shoewkr r2047 5th  
 Colley John (Effie N) lab h2047 5th  
 Colley Lillian tchr Portsmouth High Sch r607 Moulton pl  
 Colley Margt A shoewkr r2233½ 7th  
 Colley Mary E student r2117 8th  
 Colley Orma H lab r2233½ 7th  
 Colley Rutledge L appr Compton Engraving & Prtg Co r1710  
 Jackson  
 Colley Susie E r2233½ 7th  
 Colley Virginia K student r1710 Jackson  
 Colley Warren L (Della A) composing room Portsmouth  
 Times h1710 Jackson  
 Colley Wm (Eliz) lab h2233½ 7th



# THE ROYAL SAVINGS & LOAN CO.

*"The Oldest Financial Institution in Portsmouth"*

Gallia St. on the Square

Tel. 70

Collier Cole (Mabel) woodwkr r2014 7th  
 Collier Curt (Lola) woodheelwkr Vulcan Corp r Walsh Ky  
 Collier Elbert R (Mallie) scale repr h3923 Stanton av (NB)  
 Collier Ellis (Crystal M) woodwkr h3721 Grace (NB)  
 Collier Everett lab r3721 Grace (NB)  
 Collier Kenneth (Goldie) steelwkr h3542 Gallia av (NB)  
 Collier Martin (Mildred T) slsmn Glockner Chevrolet Co h  
 2231 7th  
 Collier Oshie steelwkr r305 Ohio av (NB)  
 Collier Russell L (Dorothy) metallurgical observer Wheeling  
 Steel Corp h2907 Cypress  
 Collier Wm G (Rosa V) steelwkr h305 Ohio av (NB)  
 Collinora Beauty Shop (Lora Collins) 415 Park av (NB)  
 Collins Adam W lab r1302 Waller  
 Collins Amelia nurse 1239 Gallia h do  
 Collins Augustus E (Ruby) steelwkr h3712 Rhodes av (NB)  
 Collins Beecher (Ruth) emp Pure Milk Co h827 3d  
 Collins Belmer E (Gladys) mach h1628 High  
 Collins Benj (Ada) lab h2958 Walnut  
 Collins Bernard R (Nina) mach h1751 11th  
 Collins Bruce (Kathryn) emp Pure Milk Co r RD 2 Scioto  
 Trail  
 Collins Calvin lab h1302½ Waller  
 Collins Chas C lab r106 Union  
 Collins Coal Co (Oakley C Collins) 924 14th  
 Collins Danl (Mary) steelwkr h4018½ Gallia av apt 5 (NB)  
 Collins Delbert G r408 Court  
 Collins Edgar (Genevieve) shoewkr h1532 3d  
 Collins Edgar D (Beulah) steelwkr h ws Sohner's la 2 n of  
 Mabert rd  
 Collins Eliza (wid John) h1302 Waller  
 Collins Ernest M (Nannie M) r408 Court  
 Collins Frances W Mrs cash F W Woolworth Co r1113 4th  
 Collins Frank E (Mary E) mech h1643 8th  
 Collins Genevieve opr Portsmouth Home Tel Co r1532 3d  
 Collins Geo H (Edna) lab h1024 12th  
 Collins Geo J (Anna L) lab h1610 11th  
 Collins Glenice lab h ws Bonser av 4 n Pyle (Sville)  
 Collins Helen M waiter r rear 901 Chillicothe  
 Collins Houston (Freda) collr Ferry r1115 3d  
 Collins Jackson lab r929 10th  
 Collins Jas A (Susan) lab h106 Union  
 Collins Jas E lab r106 Union  
 Collins Josephine r2958 Walnut  
 Collins Lora (Collinora Beauty Shop) r ws Bonser av 4 n  
 Pyle (Sville)  
 Collins Mabel I r1610 11th  
 Collins Martha (wid Martin) r Glenice Collins  
 Collins Mary Mrs shoewkr r516 Campbell av  
 Collins Mary (wid Jas) r225 Lakeside av (NB)  
 Collins Noah (Eliz) steelwkr h2300 Charles  
 Collins Norcie r Glenice Collins  
 Collins Oakley C (Collins Coal Co) r Wheelersburg O  
 Collins Oliver steelwkr h225 Lakeside av (NB)  
 Collins Ralph J (Celena T) mach h509 Glover  
 Collins Roy (Mary L) steelwkr h604½ 2d  
 Collins Sanford (Lora) steelwkr h588 Glenwood av (NB)  
 Collins Stanley D (Bernice) h1515 11th



**UNIVERSAL AUTO CO.** 

**Ford Cars and Trucks**

1112-1120 Gallia Tel. 62 and Service 602

Collins Ullis E (Frances W) sub mach Portsmouth Times r  
1113 4th

Collinsworth Thelma Mrs r2402 Mabert rd

Collis Wm (Aurelia) steelwkr r2339 Grant

Colonelli Jos (Portsmouth Poultry & Fish Mkt) r637 2d

**COLONIAL FINANCE CO THE, Alfred J Ackerman Branch  
Mgr, Personal Loans, Popular Amounts, 704 Chillicothe,  
Tel 971**

Columbia Theatre Warner Bros Theatres Inc owners and  
oprs 832 Gallia

Colvin Chas trmr Irving Drew Co r S Portsmouth Ky

Colvin Clarence L (Florence E) steelwkr h4323 Gallia av (N  
B)

Colvin Francis A (Ella) shoewkr r1807 Chillicothe

Colvin Harold E (Ruth B) slsmn T K Brushart h1902 Tim-  
monds av

Colvin Sarah (wid Albert) r2702 Chestnut

Comar Market (Wayne and Metta Comar) fruits 511 2d

Comar Metta Mrs (Comar Mkt) h511 2d

Comar Wayne (Metta; Comar Mkt) h511 2d

Combess Hazel M r3869 Stanton av (NB)

Combess Jas A (Nellie B) steelwkr h3869 Stanton av (NB)

Combs Chas (Virginia) steelwkr r4303 Pine

Combs Elvira (wid Edw) r1901 Summit

Combs Rosa E Mrs r1622 8th

Combs Wallace V (Helen) eng h2226 Vinton av

Comer Edna maid 1321 4th

Comer Franklin E (Mae E) steelwkr h6421 Bahner rd (Sville)

Comins Alice L h2306 Grandview av

Comins Kathryn M tchr U S Grant Sch r2306 Grandview av

**COMMERCIAL BUILDING & LOAN CO THE, Geo E Kricker  
Pres, Edmund J Kricker V-Pres, W A Wurster V-Pres,  
F C Balmert Sec, Irma H Shoemaker Asst Sec, 811 Gallia  
Tel 54 (See page 28)**

Commercial Hotel (John H Lewis) 438-40 2d

Commonwealth Life Insurance Co E H Crosten supt 606 Chil-  
licothe R341

Compliman Lawrence E restr wkr r1022 9th

Compliman Louis A (Eliz) steelwkr h1022 9th

Compliman M Beatrice r1022 9th

Compliment Anna J (wid Wm) h2114 8th

Compliment Edw (Mabel) auto mech h2032 Robinson av

Compliment Fred E (Eliz) shoewkr r2114 8th

Compton Nora (wid Howard) r1316 High

Compton Albert F slsmn Meisel Motor Co r4254 Cedar (NB)

Compton B LeRoy (Effie C; Compton Engraving & Prtg Co)  
h2825 North Hill rd

**COMPTON ENGRAVING & PRINTING CO (B LeRoy Comp-  
ton), Artists, Engravers, Comptolith Printers, Catalogue,  
Circulars and Commercial Printing by Photo Offset,  
1412 3d, Tel 3490**

Compton Foster A Rev (Gertrude) h4258 Cedar (NB)

Compton Harlo (Edna) sta atndt Minamax Gas Co h1245  
Coles blvd

Compton John (Gladys) clk r1629 Jackson

Compton Naomi Mrs boxmkr T M Patterson Paper Box Co  
r1110 Lawson

# The Welfare Loan Co.

Chattel Loans — Automobile Discounts

819 Gallia St.

Phone 136

Compton O Clark (Emma L) whsemn Creasey Co r RD 1  
Lucasville O

Compton W David clk Wm C Chisholm r1110 Lawson

Condiff Perry lab r1037 13th

Conkel Geo R (Eleanor V) steelwkr h569 Glenwood av (NB)

Conkel Herbert B (Bertha) steelwkr h3844 Rhodes av (NB)

Conkel Herbert S (Lucy I) steelwkr h815 Murray

Conkel Virgil H (Desma) steelwkr h92 Terrace av (NM)

Conkel Wm S (Nellie) letter carrier PO r Lucasville O

Conkle Albert N optometrist 822½ Gallia r do

Conkle F Everett (Madge) steelwkr h1720 Valley (NM)

Conklin Chas E (May) carp h ws Harrisonville av Eden Park

Conklin Donald P (Louise) shoewkr r5626 3d (Sville)

Conklin Earl W (Sadie) lab h5626 3d (Sville)

Conklin Helen E student r1520 9th

Conklin Irene (wid Carl) h ws Butler av 3 s of Gallia av  
(Sville)

Conklin J Wm student r Chas E Conklin

Conklin Louis E shoewkr r5626 3d (Sville)

Conklin R Clyde (Naomi) steelwkr h680 Glenwood av (NB)

Conklin Raymond (Ruth) city firemn h310 Eastern av  
(Sville)

Conklin Tasje (wid Allen H) h1520 10th

Conley Annamous C (Rowena) h ss School Run rd 1 e Mill-  
dale rd (NB)

Conley Carl W steelwkr r4384 Rhodes av (NB)

Conley Chas mech r1120 Kendall av

Conley Dewey W (Jessie) lab h814 Russ (Sville)

Conley Dock driver Wm O Wooten r110½ Market

Conley Dola (Lora) lab h902 Terrace av (Sville)

Conley Edw lab h rear 625 6th

Conley Ernest (Myrtle) shoewkr r1414 Center

Conley Eual E student r3870 Stanton av (NB)

Conley Geo A r rear 625 6th

Conley Grover C (Bertha) barber Granger Adkins r RD 1

Conley Herschel (Minnie) steelwkr r716½ Chillicothe

Conley Hollie (Dora) car repr h ws Mabert rd 4 n of 2483

Conley Honora E clk City Dept of Water h1705 5th

Conley Ira (Myrtle) steelwkr h672 Glenwood av (NB)

Conley Irvin (Bertha L) steelwkr h3827 Stanton av (NB)

Conley Jack driver Wm O Wooten r110½ Market

Conley John (Jessie) lab h rear 431 5th

Conley John C restr 3708 Gallia av (NB) h do

Conley Joshua (Bessie) steelwkr h4384 Rhodes av (NB)

Conley Katharine A tchr Woodrow Wilson Sch r1705 5th

Conley Laura r rear 431 5th

Conley Leonard (Pearl) steelwkr h3827 Stanton av (NB)

Conley M Franklin (Marjorie) steelwkr h3870 Stanton av  
(NB)

Conley Minnie Mrs waiter Manhattan Hotel & Restr r716½  
Chillicothe

Conley Ora (Mary) steelwkr h1702 Gallia

Conley Paul steelwkr r4053 Rhodes av (NB)

Conley Russell F (Clara) steelwkr h3735½ Rhodes av (NB)

Conley Silas steelwkr r4053 Rhodes av (NB)

Conley Stanley woodwkr h5531 Endicott av (Sville)

Conley Walter (Mary) lab r1428 Mabert rd

Conley Walter L (Mary) pntr h1205 Front



Conley Wm (Cath) shoewkr r1014 Findlay  
 Conley Wm (Mary) steelwkr h700 Lakeview av (NB)  
 Conley's Hall 3710½ Gallia av (NB)  
 Conlon Edw sten Wheeling Steel Corp r653 Sycamore av  
 (Sville)  
 Conn Clara Mrs shoewkr h937 Mill  
 Conn Woody r937 Mill  
 Connell Clifford C (Callie B) pass agt N&WRyCo h1135 4th  
 Connell Nellie (wid Jas) r2329 Micklethwaite rd  
 Connell O F mgr Internatl Correspondence Sch r2829 Gallia  
 Connell Robt C (Flora J) drftsman County Surveyor h3004  
 North Hill rd  
 Conner Harry J retail dept Excelsior Shoe Co r1935 20th  
 Conner John J (Jennie) storekpr h1935 20th  
 Conner Thelma L clk County Auditor r1935 20th  
 Conners Lottie (wid Jerry; Nu-Way United Dry Cng Co)  
 r2314½ Gallia  
**CONNOLLY WM F REV, Pastor Church of the Holy Re-  
 deemer, h1325 Gallia, Tel 237**  
 Conover Geo W (Emma S) agt Pure Oil Co h1033 Coles blvd  
 Conrad Abr S (Ida) slsmn h1225 2d  
 Conrad Albert lab r1713 High  
 Conrad Anna clk Irving Drew Co r427 Offnere  
 Conrad Bessie r1713 High  
 Conrad Chas L (Velma C) capt USA h1223 Kinney's la  
 Conrad Donald C r4018½ Gallia av apt 3 (NB)  
 Conrad Frank (Julia) lab h1713 High  
 Conrad Grover C (Nell) steelwkr h4018½ Gallia av apt 3 (N  
 B)  
 Conrad John W (Minnie M) cond h418 3d  
 Conrad Lulu h427 Offnere  
 Conrath Clarence H agt United Shoe Machy Corp r818 Gallia  
 Conroy Christine M student r1415 2d  
 Conroy Danl W (Mame R) h716 Washington apt 13  
 Conroy Jas H clk Watkins Gro Co r1415 2d  
 Conroy Kath L clk Bragdon Dry Gds Co h1415 2d  
 Conroy Margt E (wid Robt E) r1115 10th  
 Conroy Thos J (Mary) steelwkr h2121 Robinson av  
 Conroy Wm r1415 2d  
 Conti Ettore (Anna) shoe repr h1319 Waller  
 Conti Jas lab r1319 Waller  
 Conti Lydia student r1319 Waller  
 Conway Jos C (Ruby) steelwkr h3405 Rhodes av (NB)  
 Conway Jos H steelwkr r3405 Rhodes av (NB)  
 Conyers C Fred (Louise E) estimator h2810 Sherman rd  
 Conyers Flora A (wid Chas) r2810 Sherman rd  
 Cook Adolph (Stacie) hostler h1531 Grandview av  
 Cook Albert R (Alice M) lab h1401 High  
 Cook Anna M bkpr U S Lndry Co r1835 7th  
 Cook Benita sten r633 7th  
 Cook Bertha E student r410 Gay  
 Cook C Edw (Martha) shoewkr h917½ 2d  
 Cook Carl F (Virginia) shoewkr h1401 11th  
 Cook Chas B (Ruth) barber 227 Harding av (Sville) r RD 3  
 Cook Chas M clk Wheeling Steel Corp r917½ 2d  
 Cook Charlotte L shoewkr r1401 11th  
 Cook Claude A brkman h1517 High  
 Cook Clyde C (Hazey) driver h1502½ Findlay

# OLDSMOBILE *"The car that has everything"*

CALL US FOR DEMONSTRATION

## ZUHARS OLDSMOBILE CO.

1638 GALLIA STREET

PHONE 700

- Cook Creighton F (Laura) restr 225 2d r Clifford O  
 Cook Dora shoewkr r1905 Jackson  
 Cook Edw (Verdie) driver Seymore Coal Co h244 4th  
 Cook Effie Mrs h1717 Logan  
 Cook Eliz (wid Wm L) r655 Sycamore av (Sville)  
 Cook Ella G Mrs restr 1118 Kinney's la r do  
 Cook Elmer lab r720 Court  
 Cook Elza clk Standard Supply Co r RD 1  
 Cook Ernest A (Ella G) pntr h1118 Kinney's la  
 Cook Ethel folder Irving Drew Co r S Webster O  
 Cook Everett E (Laura) mgr Ports Milk Bottle Exch h1905 Jackson  
 Cook Frank student r912 11th  
 Cook Geo W (Lillian) electn h1734 Oakland av  
 Cook Geo W (Mary E) gro 517 Boundary h2016 6th  
 Cook Georginez acct h1323 6th  
 Cook Hannah h932 3d  
 Cook Harry clk r421 3d  
 Cook Henry E (Gertrude B) asst supt Wheeling Steel Corp h1611 5th  
 Cook Henry F (Rosa) carp h1547 7th  
 Cook Homer shoewkr r1531 Grandview av  
 Cook Homer A (Dorothy) shoewkr h2219 Robinson av apt 4  
 Cook Howard mech Peerless City Garage r1531 Grandview av  
 Cook Jas lab r4233 Cedar (NB)  
 Cook John (Susan) h4233 Cedar (NB)  
 Cook John A (Ira B) formn Harbison-Walker Refractories Co h ss Gallia av (Star Yards)  
 Cook Jos steelwkr r822½ Chillicothe  
 Cook Lee Indry wkr Am Steam Lndry Co r1905 Jackson  
 Cook Leonard r1835 7th  
 Cook Lillian (wid Sydney) h1507 4th  
 Cook Louis L (Cecile M) shoewkr h524 7th  
 Cook Mabelle sec Frank M Baggs r1512 Franklin av  
 Cook Margt waiter John Pappas r613 Gay  
 Cook Martha slswn r932 3d  
 Cook Martha J sec to County Prosecutor r1118 Kinney's la  
 Cook Opal L Mrs clk Williams Mfg Co r1715½ Logan  
 Cook Pearl (Mabel) slsmn P H Harsha Milling Co r1512 Franklin av  
 Cook Pearl C (Janie C) driver Stockham Co r Duck Run rd  
 Cook Raymond P clk Harry L Pressler r1507 4th  
 Cook Richd E (Leota) plmbr 419 Bloom (Sville) h do  
 Cook Robt (Maxine) steelwkr h1216 Mayo (Sville)  
 Cook Robt E clk r1507 4th  
 Cook Robt E (Fannie E) shoewkr h410 Campbell av  
 Cook Roy E (Opal L) shoewkr r1715½ Logan  
 Cook Russel wtchmn Portsmouth Sand & Gravel Co r RD 1 Nauvoo O  
 Cook Russell r1632 12th  
 Cook Russell H (Mary G) formn Harbison-Walker Refractories Co h2021 6th  
 Cook Saml wtchmn Portsmouth Sand & Gravel Co r RD 1 Nauvoo O  
 Cook Viola h912 11th  
 Cook W Arth (Cora) cokewkr h1904 Valley (NM)  
**COOK WALTER A (Hilda E), Sec The Ideal Milk Co, h410 Gay, Tel 1354-X**

**MRS.  
ELIZABETH S.  
MANLEY**  
Registered  
Corsetiers

# SPENCER

Corsettes, Girdles, Brassieres,  
Belts, Surgical Corsets

For free figure study phone or write.

1050 28th St.  
Phone 3168-R  
Portsmouth  
Ohio

**WE CREATE A DESIGN ESPECIALLY FOR YOU**

- Cook Wilfred (Ruby L) sub carrier PO h1805 7th  
 Cook Wm emp Ports Cake & Cookie Co r1711 Logan  
 Cook Wm steelwkr h775 Bonser av (Sville)  
 Cook Wm E r705 Washington  
 Cook Wm L (Ivalou) tinner h1712 6th  
 Cook Wm P (Catharine) steelwkr h1632 12th  
 Cookes Earl B (Elenor S) chf dep Probate Court h1744 5th  
 Cooley A Marie shoewkr r422 3d  
 Cooley Chapel driver r343½ Front  
 Cooley E Mabel shoewkr r422 3d  
 Cooley Earl E driver Safely Taxi Co r422 3d  
 Cooley Edw E (May) supt h4235 Milldale rd (NB)  
 Cooley Harold S shoewkr r422 3d  
 Cooley Jesse (Rose) driver h5627 4th (Sville)  
 Cooley John E (Bertha M) h422 3d  
 Cooley John J r4235 Milldale rd (NB)  
 Cooley Jos driver 900 Taxi Co r613 2d  
 Cooley Lee E lab h612 10th  
 Cooley Riley J lab h5801 Farney av (Sville)  
 Cooley Russell (Marie) steelwkr h ns 5th av 4 e Muns run  
 (NB)  
 Cooley Simon (Stella) lab h343½ Front  
 Cooley Stella Indrs U S Lndry Co r343½ Front  
 Cooley Walter (Clara) lab h1127 15th  
 Coombs Ray C mgr Merit Shoe Co Inc r818 Gallia  
 Cooper Alf J (Dorothy; New System Bakery) h1527 12th  
 Cooper Arnold (Gladys) routemn Am Steam Lndry Co r S  
 Portsmouth Ky  
 Cooper Arth S (Ruth) clk h1805 Charles  
**COOPER BROS (Frank E and Ewing E Cooper), Hardware,  
 Dry Goods, Shoes, Groceries and All Kinds of Merchandise,  
 4203-7 Gallia av (NB), Tel Boston 82**  
 Cooper C Roy (Rebecca) supt W & S Life Ins Co h1909 Sum-  
 mit  
 Cooper Cal r4121 Taft (NB)  
 Cooper Carl E (Edna M) carp h626 9th  
 Cooper Carroll (Hazel) shoewkr h5416 Winchester av (Sville)  
 Cooper Cecil (Audra) r2202 Vinton av  
 Cooper Chester (Edith E) steelwkr h692 Glenwood av (NB)  
 Cooper Commodore (Hazel) steelwkr h3520 Gallia av (NB)  
 Cooper Craddock (Garnet) brklyr r1705 Charles  
 Cooper Delpha (wid Sanford) r1130 16th  
 Cooper Dennis H (M Isa) steelwkr h5605 4th (Sville)  
 Cooper Doris M r1705 Charles  
 Cooper Douglas E clk Cooper Bros r3763 Gallia av (NB)  
 Cooper Earl student r692 Glenwood av (NB)  
 Cooper Earl E student r1103 17th  
 Cooper Edw lab r216½ Chillicothe  
 Cooper Edw M clk r907 Chillicothe  
 Cooper Effie Indry wkr Am Steam Lndry Co r119 Glover  
 Cooper Eliz (wid Cary M) h2032 7th  
 Cooper Ellsworth J (Beulah) woodwkr h2145 Jackson  
 Cooper Elwood (Viola) steelwkr h rear 235 Taylor av (NB)  
 Cooper Elza H (Minnie) steelwkr h611 Glenwood av (NB)  
 Cooper Ersa (Virginia) lab h1130 16th  
 Cooper Evelyn F r119 Glover  
 Cooper Ewing E (Mary; Cooper Bros) h4235 Gallia av (NB)  
 Cooper F Donovan student r3763 Gallia av (NB)

**ALBERT S. MAIER**

Beer Distributor for

**HUDEPOHL — OLD CAPITOL — BERGHOFF**

1137 12th St.

Tels. 149 and 2321-W

Cooper Flora M (wid Francis P) r1916 6th  
 Cooper Frank C 2d hd gds 608 2d h611 3d  
 Cooper Frank E (N Irene; Cooper Bros) h3763 Gallia av (NB)  
 Cooper Frank L (Grace) shoewkr h1521 Jackson  
 Cooper G Lee (Lucy T) auto mech r326 4th  
 Cooper Garnet M clk Westland Confr r833 2d  
 Cooper Geo M (Effie) carp h119 Glover  
 Cooper Gertrude V shoewkr r907 Chillicothe  
 Cooper Grace Mrs stitcher Irving Drew Co h712 5th  
 Cooper Grace B boxmkr T M Patterson Paper Box Co r307  
 Court  
 Cooper Harold R janitor Columbia Theatre r119 Glover  
 Cooper Harry (Nellie) lab h1760 12th  
 Cooper Harry (Bessie) mldr h907 Chillicothe  
 Cooper Harry H (Jessie M) slsmn Marting Bros Co h1508 4th  
 Cooper Hotel Wm J Wiley mgr 1148-50 9th  
 Cooper Howard O (Pauline) clk r4235 Gallia av (NB)  
 Cooper Howard W student r3122 Gallia  
 Cooper Jacob W r1406 Grandview av  
 Cooper Jas (Mildred) steelwkr h rear 1115 14th  
 Cooper Jas A (Alice R) h3122 Gallia  
 Cooper Jas B (Rebecca E) lab h315 Ohio av (NB)  
 Cooper Jas C student r692 Glenwood av (NB)  
 Cooper Jesse F r1130 16th  
 Cooper Jesse J (Vena) shoewkr h1103 17th  
 Cooper Jesse R (Ella) firemn h1821 High  
 Cooper John F (Bessie) h1705 Charles  
 Cooper John W eng r3178 Walnut  
 Cooper Jos S lab r Olen M Cooper  
 Cooper Lee auto mech Washington Garage r438 2d  
 Cooper Leslie T city firemn r842 Front  
 Cooper Loretta M tchr County Schools r Star Route  
 Cooper Margt indrs U S Lndry Co r708 3d  
 Cooper Margt D Mrs h2025 20th  
 Cooper Marvin (Dessie) lab r ss Front 7 e C&ORY (Sville)  
 Cooper Mary shoewkr r828 8th  
 Cooper Maurice L (Helen) slsmn Ohio Power Co h1834 5th  
 Cooper Mildred M r Saml Mitchell  
 Cooper Miles A clk Geo W Freund r712 5th  
 Cooper Miles B (Grace) shoewkr h712 5th  
 Cooper Minerva J r Olen M Cooper  
 Cooper Nelle Mrs clk F W Woolworth Co r1640 12th  
 Cooper Olen M lab h ss Front 7 e C&ORY (Sville)  
 Cooper Oles J (Florence M) bottler Ideal Milk Co h2020 Vin-  
 ton av  
 Cooper Orville F (Eliz M) slsmn h1916 6th  
 Cooper Orville P (Anna L) mach h2007 20th  
 Cooper Paul (Ruley) lab h1725 Williams  
 Cooper Paul R (Delilah) woodwkr r3122 Gallia  
 Cooper Phyllis sten Excelsior Shoe Co r1044 18th  
 Cooper R Fredk (Gladys R) shoewkr h2006 7th  
 Cooper Ralph lab r2025 20th  
 Cooper Raymond E r119 Glover  
 Cooper Richd L (Phylis) slsmn r1044 18th  
 Cooper Robt jr (Zelma) steelwkr h621 Sycamore av (Sville)  
 Cooper Roscoe T shoewkr r2032 7th  
 Cooper Roy O (Lillian A) mech Hurrle's Garage h rear 920  
 11th



# KNOST FLORAL CO.

Cut Flowers and Plants for All Occasions

1229 Seventeenth Street

Phone 713

Cooper Saml G (Martha) h5945 Woodland av (Sville)  
 Cooper Turley A (Pearl) slsmn h921 Washington  
 Cooper W Jos (Ruth M) lab h ss Front 9 e C&ORy (Sville)  
 Cooper W Parson (Erma) lab r4121 Taft (NB)  
 Cooper Wm G shoewkr r2032 7th  
 Cooper Wm M (Audrey) bartndr Stone's Grill h1708 Jackson  
 Cooper Wilma K r2025 20th  
 Cooper Wyatt C (Edith) lab h4121 Taft (NB)  
 Copas Evelyn tipper Mitchellace Inc r2320 Gallia  
 Copas Fred H (Sallie) lab h1115 Newton av  
 Copas Hoadley (Evelyn) barber 2320 Gallia h do  
 Copas I Clayton (Jessie L) steelwkr h2317 Grant  
 Copas John W slsmn Sou Ohio Maytag Co r1714 Mabert rd  
 Copas John W (Mildred) steelwkr r808 Gay  
 Copas Kate B (wid C Maurice) h808 Gay  
 Copas Miner lab r1221 Linden av  
 Copas Verlin D (Mildred; Strand Theatre) r2317 Grant  
 Copas Wheeler M (Minnie M) steelwkr h2108 8th  
 Copelan Drug Co (Moses C and Mrs Myrtle Copelan) 4202  
 Gallia av (NB)  
 Copelan Harry C clk r630 6th  
 Copelan Max real est h630 6th  
 Copelan Moses C (Myrtle; Copelan Drug Co) h3910 Gallia av  
 (NB)  
 Copelan Myrtle Mrs (Copelan Drug Co) h3910 Gallia av (NB)  
 Copelan Paul C (Copelan Realty Co) r630 6th  
 Copelan Realty Co (Paul C Copelan) 815 Gallia R14-15  
 Copeland Claude R (Goldie M) steelwkr h3905 Stanton av  
 (NB)  
 Copen Carl C student r1236 Summit  
 Copen Chas (Lovel M) shoewkr h1236 Summit  
 Copen Floyd student r1122 Lawson  
 Copen Genevieve shoewkr r1122 Lawson  
 Copen Steph S (Josie) shoewkr h1122 Lawson  
 Coplay Jas M (Victoria J) h917 10th  
 Copley Andrew E (Blanche E) brkwkr h616 9th  
 Copley Edith M r616 9th  
 Copley Estol D brkwkr r616 9th  
 Copley Herbert H shoewkr r2510 Gallia  
 Copley Hiram C (Mary) steelwkr h1112 8th  
 Copley Homer F (Josephine M) shoewkr h2510 Gallia  
 Copley Menos (Ruth A) pntr h1912 6th  
 Copley Radical (Haley) steelwkr h4252 Milldale rd (NB)  
 Copp Warren F (Evelyn) enamel sheet eng Wheeling Steel  
 Corp h2112 Summit  
 Corben Ella E (wid Robt B) h615 Lincoln apt 3  
 Corben Helen V sec r615 Lincoln apt 3  
 Corben Mary E sten Albert N Conkle r615 Lincoln apt 3  
 Cordle Jerry C (Cornelia) gro 520 Campbell av h522 do  
 Coriell Albert N lab r1233 9th  
 Coriell Anna M (wid Everett) r1019 28th  
 Coriell Barbara prsr Yeley Cng Co r1506 6th  
 Coriell Beatrice tchr County Schools r RD 3 Sciotoville O  
 Coriell Buddie r1506 6th  
 Coriell C Virgil waiter John Pappas r1637 8th  
 Coriell Chas P (Eliz) steelwkr h1307 McConnell av  
 Coriell Chas P jr student r1307 McConnell av



# The American Steam Laundry Co.

Zoric Garment Cleaners  
Rug Shampooing Hat Blocking  
PHONE 176-806

Coriell Clarence T (Irene B) reprmn Three-Forty-Four Tire  
Co h1512 3d  
Coriell Cleve (Barbara) steelwkr h1506 6th  
Coriell David W (Ella M) shoewkr h2917 Brant av  
Coriell David H (Mayme) steelwkr h1218 Linden av  
Coriell Della M Mrs shoewkr r1637 8th  
Coriell Edna L tchr County Schools r Sciotoville O  
Coriell Eli S (Ruth) clk h1712 Gallia  
Coriell Estelle tchr County Schools r Sciotoville O  
Coriell Eug W r1712 Gallia  
Coriell Ezekiel r417 Front  
Coriell Forrest J woodwkr r1402 17th  
Coriell Harry E (Grace D) lab h1724 Oakland av  
Coriell Helen E dom r617 Boundary  
Coriell Helen E student r1712 Gallia  
Coriell Jacob E (Wilma) clk h4229 Spruce (NB)  
Coriell John B h2435 Gallia  
Coriell John E (Ethel) atndt h414 Campbell av  
Coriell John L student r1618 Mound  
Coriell Kenneth W shoewkr h1214 Young  
Coriell Lawrence woodwkr r1506 6th  
Coriell Lindsey D sec-treas New Farmers Mkt r Sciotoville O  
Coriell Louise shoewkr r1506 6th  
Coriell Martha (wid Thos) r836 7th  
Coriell Mary C r1019 28th  
Coriell Minnie E (wid Jos W) h1402 17th  
Coriell Orville S (Celia) mach h1608 High  
Coriell Oscar B (Ardena) steelwkr h1140 Rose (Sville)  
Coriell Otto Y (Clara E) auditor FERA h1019 28th  
Coriell Ralph E (Hilda M) lab h5923 Glenn av (Sville)  
Coriell Robt W (Virginia) sign pntr h rear 1220 Summit  
Coriell Saml (Lucille) driver Acme Clnrs h1412 6th  
Coriell Walter W shoewkr r2435 Gallia  
Coriell Wm G (Clara) mach h1015 14th  
Corn Hazel beauty opr r1118 Gay  
Corn Lawrence F steelwkr r4230 Dever (NM)  
Corn Mon (Agnes) steelwkr h4228 Dever (NM)  
Cornell Harold M lab r701 Front  
Cornell Jas (May) lab h701 Front  
Cornell Saml E lab r701 Front  
Cornett C Emil (Nellie) auto mech h821 Court  
Cornett Geo M (Ida J) h823 Court  
Cornett Josephine dom r4063 Rhodes av (NB)  
Cornett Robt L (Marie) steelwkr h1917 Jackson  
Cornett Roy (Mary) driver Saml Levi & Co h5542 Auburn av  
(Sville)  
Cornette Harold bellmn Hotel Hurth r543 2d apt 7  
Cornette Mary E clk r1726 Highland av  
Cornette Thos E student r1726 Highland av  
Cornette Wm B (Laura D) elev opr r2118 8th  
Cornette Wm G (Nancy) carp h2141 8th  
Cornette Wm H (Mattie E) h1726 Highland av  
Cornette Wm Y barkpr Hotel Hurth r613 4th  
Cornute Anna E Mrs h924 9th  
Cornwell Arland (Mary J) steelwkr h319 Ohio av (NB)  
Cornwell C Herbert (Norma A) steelwkr h411 Ohio av (NB)  
Cornwell Edwin B (Anna M) steelwkr h3874 Stanton av (NB)  
Cornwell Fannie C r2012 Harrisonville pike (NM)

# HERMS FLORAL CO.

817 6th

PHONE 1009

- Cornwell Floyd W (Dimma E) steelwkr h2020 6th  
Cornwell Forrest D steelwkr r317 Ohio av (NB)  
Cornwell Grace C r411 Ohio av (NB)  
Cornwell Henry J (Norma) steelwkr h1101 Harrisonville av  
(NB)  
Cornwell John (Tillie) steelwkr h ns Dever rd 9 Valley (NM)  
Cornwell Raymond S steelwkr r317 Ohio av (NB)  
Cornwell Sarah (wid Wm) h2012 Harrisonville pike (NM)  
Cornwell Ulrich B (Iva L) filling sta Rhodes av sw cor Ohio  
av (NB) h317 Ohio av (NB)  
Cornwell Zelma I r2020 6th  
Correll Chester L (Ella) lab h5701 Auburn av (Sville)  
Correll R C (Eunice) clk Universal Auto Co r Minford O  
Corwin Estel B (Gertrude) slsmn h1919½ 19th  
Corwin Jas F (Gladys) tchr Portsmouth High Sch r950 2d  
Corwin Wm G slsmn Standard Oil Co h2024 Vinton av  
Coryell Geo W (Amanda J) shoe repr 2104 Robinson av h  
2216 Grant  
Costigan Robt (Pauline) driver P H Harska Milling Co h  
1206½ McConnell av  
Cottage Kitchen (Edw H Gallagher) restr 2927 Chillicothe  
Cottingham S Hobart (Bertha) h1518 Robinson  
Cottle Allen F (Lusetta) steelwkr h5829 Kentland av (Sville)  
Cottle Danl C (Lena) car opr Portsmouth Pub Serv Co h  
1601 Summit  
Cottle Everett H (Edith) steelwkr h5570 Kentland av  
(Sville)  
Cottle Everett H jr student r5570 Kentland av (Sville)  
Cottle Howard steelwkr r1601 Summit  
Cottle Jas (Lena) driver r1143 Coles blvd  
Cottle Lena Mrs bkpr Security Central Natl Bank r1143 Coles  
blvd  
Cottle Leona shoewkr r525½ 2d  
Cottle Mabel emp Pure Milk Co r1601 Summit  
Cottle Mary A clk Bragdon Dry Gds Co r1102 4th  
Cottle Mary E (wid Henderson) h1102 4th  
Cottle Myrtle r3929 Rhodes av (NB)  
Cottle Ruth P tchr Garfield Sch r1102 4th  
Cottle Susan Mrs h3929 Rhodes av (NB)  
Cottle Wm M laster Irving Drew Co r1102 4th  
Cottrel Clarence E (Ethel L) burner h541 Front  
Coulter John M (Dorothy) clk Ry Exp Agcy Inc h1112 Find-  
lay  
Counts Barbour K (Ruth H) baker 219 Market h3410 Gallia  
av (NB)  
Counts John D (Ilo) baker 4208 Gallia av (NB) r Ray A  
Dever  
Counts Louis steelwkr r3729 Grace (NB)  
Counts Nannie B (wid Chas) h3722 Rhodes av (NB)  
Counts Roy W (Hazel) steelwkr h3831 Grace (NB)  
Counts Sena G r3722 Rhodes av (NB)  
**COUNTY OF SCIOTO—(See Scioto—County of)**  
**COURT HOUSE, 6th ne cor Court**  
Courtney Bertha E Mrs restr 5507 Gallia av (Sville) h212½  
Harding av (Sville)  
Courtney Frank (Bertha E) restrwkr h212½ Harding av  
(Sville)  
Courtney Raymond L waiter r212½ Harding av (Sville)

**ELECTROLUX***the Gas Refrigerator*Guaranteed to Operate  
for Only 2c a  
day.**PORTSMOUTH GAS COMPANY****PHONE 3612**

Covert Almeda J shoewkr r438 Bloom (Sville)  
 Covert Arth C (Mildred M) slsmn Covert Furniture Co h438  
 Bloom (Sville)  
 Covert Dewey (Theodosia) lab r3 Front  
 Covert E Maskin lab h2331 8th  
 Covert Eloise tchr Oak St Sch r2501 Grandview av  
 Covert Ernest H clk Hibbitts Hdw Co r438 Bloom (Sville)  
**COVERT FURNITURE CO (Larkin E Covert), Furniture,  
 Rugs, Stoves, Electrical Refrigeration and Radios Sold  
 On Terms, 3973-75 Gallia av (NB), Tel Boston 98-L (See  
 page 34)**  
 Covert Harvey N driver r1918 20th  
 Covert John F (Kate) woodwkr h105 Offnere  
 Covert Larkin E (Eliz S; Covert Furniture Co) h2501 Grand-  
 view av  
 Covert Ora N (Lillian) steelwkr h1424 2d  
 Covert Sarah (wid Simon) r2331 8th  
 Cowan Alberta J student r1537 Gallia  
 Cowan Alva T (Mary J) woodwkr h1537 Gallia  
 Cowan Lee (Marian) clk r1121 15th  
 Cowan Lee (Ella M) lab r1313 12th  
 Cowdrey Harry E clk Bragdon Dry Gds Co r2503 Ritchie  
 Cowdrey Leslie M (Eliz) supt h1422 6th apt 4  
 Cowling F Robt mach r3150 Gallia  
 Cowling R Judson steelwkr r3150 Gallia  
 Cox Albert B (Hazel L) shoewkr h404 Campbell av  
 Cox Arley D steelwkr r4227 Oak (NB)  
 Cox Avanelle H student r615 Glover  
 Cox Beonetta K student r615 Glover  
 Cox Bertha V clk Gerald H Milhuff r6465 Bahner rd (Sville)  
 Cox C Homer (Veva) sta atndt River City Oil Co h807 John  
 Cox Cath M waiter Elmer E Cox r1101½ Gallia  
 Cox Chas W (Stella L) policemn h1224 18th  
 Cox Coliene M student r501 Glover  
 Cox Darline R student r6465 Bahner rd (Sville)  
 Cox Elmer E (Ethel R) restr 1037 Gallia h1101½ do  
 Cox Fred O steelwkr r3912 Gallia av (NB)  
 Cox Geo E (Clara) agt W & S Life Ins Co h1608 4th  
 Cox Gladys r311 3d  
 Cox Homer (Wilma) policemn (NB) r4344 Rhodes av (NB)  
 Cox Jas M (Grace) shoewkr h2030 Robinson av  
 Cox John S (Ada) steelwkr h6465 Bahner rd (Sville)  
 Cox Laura A (wid Saml) h4227 Oak (NB)  
 Cox Leona stitcher Irving Drew Co r2731 Sherman rd  
 Cox Lillian (wid Abr) r1220 15th  
 Cox Lora B Mrs h501 Glover  
 Cox Margt V sten r501 Glover  
 Cox Mildred N dom r1734 Gallia  
 Cox Nelson C (Eliz) steelwkr h580 Glenwood av (NB)  
 Cox Ranson L (Violet) h916 12th  
 Cox Ray M (Eliz) driver Graves Truck Line h615 Glover  
 Cox Robt E (Elsie) clk h1630 5th  
 Cox Roscoe C shoewkr r4030 Rhodes av (NB)  
 Cox Rose L shoewkr r714 Lakeview av (NB)  
 Cox Ruby E (Lucy) asst mgr Dunn Coal Co h2027 Robinson  
 Cox Russell H (Ruby M) formn h1400 Harrisonville av (NB)  
 Cox Ruth student r1608 4th  
 Cox Saml H (Florence E) barber Geo Peacher h531 2d

**WASHINGTON GARAGE**WASHING  
ALEMITING**HOTEL STORAGE**GAS—OIL  
REPAIRING

703 Second St. Henry Hefti, Prop.; L. A. Bowman, Mgr. Tel. 783

Cox Thos C (Lydia; Golden Rule Oil Co) h3912 Gallia av (N B)  
 Cox Walter (Dora) driver r3944 Stanton av (NB)  
 Cox Walter B steelwkr r6465 Bahner rd (Sville)  
 Cox Willard H (Leona) agt United Shoe Machinery Corp  
 h2731 Sherman rd  
 Coyle Alice h616 Glover  
 Coyle Hazel Mrs packing room Irving Drew Co h543 2d apt  
 16  
 Coyle Helen F bkpr r1661 Robinson av  
 Coyle John L (Emma) h940 Front  
 Coyle Mary K clk r1661 Robinson av  
 Coyle Raymond C (Hester) ftr Portsmouth Gas Co h1727  
 Waller  
 Coyle Richd H stovewkr r1239 Coles blvd  
 Coyle Roy S (Lattie E) steelwkr r919 8th  
 Coyle Ruby shoewkr r1016 Front  
 Coyle Ruby (wid Thurman) h1016 Front  
 Coyle Walter H (Nellie) steelwkr h1239 Coles blvd  
 Coyle Winifred I (wid Steph) h1661 Robinson av  
 Crabtree Anne E r1513 6th  
 Crabtree C Wesley (Hannah) r1505 Linden av  
 Crabtree Chas F (Lorenna) agt Equitable Life Ins Co of  
 Iowa r1219 2d  
 Crabtree Denver shoewkr r1814 Dexter av  
 Crabtree Edith r1501 Linden av  
 Crabtree Elsie restr 2922 Walnut h do  
 Crabtree Ephraim O diemkr r4245 Gallia av (NB)  
 Crabtree Floyd (Beatrice) emp Pure Milk Co h1132 18th  
 Crabtree Forrest E (Edna) collr Star Credit Clothing Co h  
 5543 Auburn av (Sville)  
 Crabtree Fred O (Gladys) steelwkr h4310 Rhodes av (NB)  
 Crabtree Geo student r1814 Dexter av  
 Crabtree Jas (Nelle) garage 120 Court h113½ do  
 Crabtree John (Sylvia B) steelwkr h1514 Findlay  
 Crabtree Lowell S (Anna M) sta eng h es Harrisonville av  
 (Eden Park)  
 Crabtree Marie L opr Portsmouth Home Tel Co r1513 6th  
 Crabtree Mildred F (wid Alva) cook h1814 Dexter av  
 Crabtree Newell shoewkr h2006 6th  
 Crabtree Paul R (Olive) clk h1724 Charles  
 Crabtree Sarah (wid Flossie) r2335 Charles  
 Crabtree Stanley steelwkr r1814 Dexter av  
 Crabtree Thos G (Eliz M) tchr U S Grant Sch h812 Murray  
 Crabtree Verna shoewkr r rear 940 Gallia  
 Crabtree Walter A (Elsie M) slsmn Midland Grocery Co h  
 1513 6th  
 Crabtree Weltha V r2006 6th  
 Crabtree Wilbur (Hariett) eng FERA h1218 5th  
 Craden Lloyd L (Cath G) bkpr h1327 Park av  
 Crader Ulysses G (Alice C) brickwkr h rear 1630 11th  
 Craft Alton steelwkr r3751½ Rhodes av (NB)  
 Craft Clarence (Mary) shoewkr h1529 Jackson  
 Craft Creed (Eliz) shoewkr h rear 513 4th  
 Craft David M (Janie) h4228 Columbia (NB)  
 Craft Dora Mrs h rear 1832 11th  
 Craft Farris G (Lora) driver Coburn Bros h1307 Mabert rd  
 Craft Freeland steelwkr r4243 Oak (NB)

# The Portsmouth Auto Supply Co.

Electric Wiring Devices and  
Contractors Supplies

930-932 Gallia Street

Phone 3600

- Craft Geo lab h214½ Madison  
 Craft Geo S steelwkr r3751½ Rhodes av (NB)  
 Craft Howard student r519 Boundary  
 Craft Irvin (Laura) lab h1109 Mill  
 Craft Jas (Anna) steelwkr h ss Milldale rd 8 e School Run rd  
 (NB)  
 Craft Jesse E (Lela) slsmn Pure Oil Co h712 Court  
 Craft Margt M r519 Boundary  
 Craft Owen R (Doris K) steelwkr h3040 Gallia  
 Craft Robt (Agnes) lab h1125 Mill  
 Craft Roy R waiter r519 Boundary  
 Craft Strauther (Fannie) lab h1225½ Mill  
 Craft Vina r2114 Jackson  
 Craft W Donald driver Reinhardt Transfer Co r1307 Mabert  
 rd  
 Craft Wallace wtchmn r705 John  
 Craft Wm steelwkr r2102 Jackson  
 Craft Wm P (Emma N) sta eng h519 Boundary  
**CRAFTSMAN INSURANCE CO, Orville S White State Mgr,**  
**3342 Gallia av (NB), Tel 201-Y**  
 Crager Roy (Dorothy) steelwkr h5410 Winchester av (Sville)  
 Crahan Lester L eng Portsmouth Gas Co r1032 Kinney's la  
 Craig A Russell steelwkr r1751 Valley (NM)  
 Craig Alma B (Clarabelle) steelwkr h1751 Valley (NM)  
 Craig Anna M dom r315 Boundary  
 Craig Austin S h1925 20th  
 Craig Claude R (Cora A) steelwkr h ns Dever rd 2 e Valley  
 (NM)  
 Craig Conard J (Irene) steelwkr h3754½ Gallia av (NB)  
 Craig Eirmel (Edna J) r Wm Earls  
 Craig Elbert L steelwkr r1918 19th  
 Craig Ella dom r2428 Gallia  
 Craig Emma L r1751 Valley (NM)  
 Craig Ercel r2023 Mabert rd  
 Craig Garnet L clk Excelsior Shoe Co r2023 Mabert rd  
 Craft Geo brkwkr r2928 Walnut  
 Craft Geo D (Gertrude) carp h3760 Gallia av (NB)  
 Craft Harold A (Margt) driver Safety Taxi Co r2483 Mabert  
 rd  
 Craft John W cond r613 Court  
 Craft Lillie M r1925 20th  
 Craft Lucius (Ethel) car washer Buckeye Oil Co h rear 1021  
 14th  
 Craft Myrtle N dom r400 Boundary  
 Craft Opal student r2023 Mabert rd  
 Craft Polly (wid Jesse) h2023 Mabert rd  
 Craft Ralph A student r3760 Gallia av (NB)  
 Craft Richd steelwkr h315 Boundary  
 Craft Roy F (Anna E) steelwkr h709 Brown  
 Craft Roy R (Ethel) lab h402 Boundary  
 Craft T Frank (Minnie E) real est h1314 Linden av  
 Craft Velma D r Claude R Craig  
 Craft W Howard driver Miles Meat Market r1918 19th  
 Craft Wm A (Mattie) steelwkr h1918 19th  
 Craigmiles C Creighton (Mary E) pres The Craigmiles Furni-  
 ture Co h1717 6th  
 Craigmiles Clara L shoewkr r637 10th

ELECTRICITY  TO SERVE YOU  
**The OHIO POWER Co.**

**CRAIGMILES FURNITURE CO THE, C C Craigmiles Pres,  
 M E Craigmiles Sec and Treas, Homes Furnished Com-  
 plete 936-938 Gallia, Tel 319 (See page 35)**  
 Craigmiles Harold E r637 10th  
 Craigmiles Harry G driver The Craigmiles Furniture Co h  
 1720 6th  
 Craigmiles Margt (wid Alex) h637 10th  
 Craigmiles Mary E Mrs sec-treas The Craigmiles Furniture  
 Co h1717 6th  
 Craigmiles Ruth buyer Marting Bros Co r1720 6th  
 Craigmyle Jos B (Emma) h1414 Lincoln  
 Crain Elmer D (Linwood E) formn h946 4th  
 Crain Frank (Melissa) lab E J Kenrick & Co h1643 12th  
 Crain Martin J driver Economy Cab Co r1643 12th  
 Cramer Anna T tchr Babette Dalheimer School of Dancing h  
 1228 4th  
 Cramer Bertha A (wid Edw R) h4315 Rhodes av (NB)  
 Cramer Emma M member Board of Education h1228 4th  
 Cramer Forrest mach r1030 20th  
 Cramer Fred (Grace) hostler h1030 20th  
 Cramer Mildred r1030 20th  
 Cramer O Leslie (Lennie) steelwkr h526 Hill (NB)  
 Cramer Ralph A (Mamie K) mach h722 3d  
 Cramer Wm E (Pauline) blrmkr r925 3d  
 Crane Alverna Mrs h120 Madison  
 Crane Harry D (Eva V) slsmn h1027 Kinney's la  
 Crane Mabel L student r120 Madison  
 Cranshaw Jos P barber 1134 11th h do  
 Cranston Addie M (wid Jas) r1140 8th  
 Cranston H Everett (Irene) dept mgr Marting Bros Co h1125  
 4th  
 Cranston Harry G (Jessie C) shoewkr h1625 Highland av  
 Cranston Kenneth (Louise) shoewkr r1626 12th  
 Cranston Louis P (Mary S) pres Pure Milk Co h1104 23d  
 Cranston Ruth A clk r1625 Highland av  
 Crapyou Angelo C (Genevieve) ftr Portsmouth Gas Co h1718  
 Oakland av  
 Craven Vernon (Ethel) clk h2925 Walnut  
 Crawford Apartments 512 2d  
 Crawford Bessie L (wid Nelson F) h3825 Rhodes av (NB)  
**CRAWFORD C WELLS, Asst Postmaster, h1815 Timmonds  
 av, Tel 131**  
 Crawford C Wells jr boardmarker Edwards & Co r1815 Tim-  
 monds av  
 Crawford Carvel S (Thelma) clk Crawford Coal Co r1716  
 Franklin blvd  
 Crawford Clayton G (Harriet S) eng h1427 Linden av  
 Crawford Coal Co Saml R Crawford mgr 1240-42 10th  
 Crawford Cora (wid Chas) r2024 18th  
 Crawford Danl r1738 6th  
 Crawford Edith L (wid Silas) h5626 Auburn av (Sville)  
 Crawford Emma tchr Woodrow Wilson Sch r1311 9th  
 Crawford Esslie (Leona) supt h1738 6th  
 Crawford G Albert (Thelma) steelwkr h522 Bloom (Sville)  
 Crawford Hattie stitcher Irving Drew Co r1427 Linden av  
 Crawford Helen sten Wheeling Steel Corp r1911 Hutchins  
 Crawford Helen M r1311 9th

# Minamax Gas Company

*We Appreciate Your Patronage*

137 Second Street

Phone 680-681

- Crawford Holmes H (Rose B) installer Portsmouth Home Tel Co r Nauvoo
- Crawford J Chester (Sue) steelwkr h3840 Gallia av (NB)
- Crawford Leonard S lab r5401 Gallia av (Sville)
- Crawford Louise doubler Mitchellace Inc r1538 6th
- Crawford Louise M r5401 Gallia av (Sville)
- Crawford Maggie L r5505 Harrison av (Sville)
- Crawford Margt r Vera Crawford
- Crawford Mark A (Florence I) lawyer 815 Gallia R4 h ss Hamilton av 1 e of 2635
- Crawford Mary F tchr Woodrow Wilson Sch r1716 Franklin blvd
- Crawford Mary J shoewkr r5802 Farney av (Sville)
- Crawford Mott A (Clara M) steelwkr h4214 Pine (NB)
- Crawford Nellie D sten Wertz Realty Co r5626 Auburn av (Sville)
- Crawford Richd student r1738 6th
- Crawford Ruth L r5626 Auburn av (Sville)
- Crawford Saml R mgr Crawford Coal Co h1716 Franklin blvd
- Crawford Thos J (Exer) blrmkr h5401 Gallia av (Sville)
- Crawford Treber C (Stella) phys 1311 9th h do
- Crawford Vera h ws Timlin rd 3 n of Kinney's la
- Crawford Walter R (Margt) shoewkr h1221 11th
- Crawford Walter V (Nettie) shoewkr h1637 Offnere
- Crawford Wm C clk Ohio Power Co r1815 Timmonds av
- Crawford Wm J (Lissie) r1815 Timmonds av
- Crawford Wm M h1120 12th
- Crawford Wm V linemn Portsmouth Home Tel Co r1120 12th
- Crawford Wilma Mrs r1111 Gallia
- Crawford Zelma tchr County Schools r Sciotoville
- Craycraft Benj (Jeanette) ctr Irving Drew Co r1226 10th
- Craycraft Everett T (Edna R) shoewkr h rear 1821 7th
- Craycraft Jeanette Mrs marker Irving Drew Co r1226 10th
- Craycraft Morris (Frances) blksmith h2959 Gallia
- Craycraft Stanley E (M Evelyn) steelwkr h6461 Bahner rd (Sville)
- Crayton Edw (Crystal) ctr Irving Drew Co h1652 11th
- Crayton Jas (Lena) ship clk Ohio Valley Coffee Corp r1123 Monroe
- CREASEY CO THE, Allen K Storm Mgr, Wholesale Grocers, "The House That Found the Way to Help the Retail Grocer" 1633 10th, Tels 1615-1616**
- Creasy Lillian (wid Jacques) cash Portsmouth Times r1721 Charles
- Creasy Wm L (Josie L) contr h1137 3d
- Creech Harrison (Dora) steelwkr h3441½ Rhodes av (NB)
- Creech Ogra O (Jennie M) troublemn Portsmouth Home Tel Co r RD 1 City View
- Creekbaum Ralph lab r1532 Robinson av
- Creekbaum Wm G (Gertrude) steelwkr h1532 Robinson av
- Creekbaum Wm M shoewkr r1532 Robinson av
- Cregger Albert driver Laurel Biscuit Co r Sciotoville
- Cremeans Andrew J r1224 Mayo (Sville)
- Cremeans B Harrison (Grace) hlpr h1305 Linden av
- Cremeans Elijah (Eliz) cokewkr r rear 3726 Stanton av (NB)
- Cremeans Helen J r1305 Linden av
- Cremeans King braider Mitchellace Inc r611 3d

Phone  
966

**ATLAS FASHION**

307-9  
Chillicothe

*Largest Apparel Store in the Tri-State*

- Cremeans L Roy (Wanda D) hlpr Mitchellace Inc h302½ Court  
 Cremeans Maurice (Grace) steelwkr h616 Sycamore av (S-ville)  
 Crenshaw Jos L (Leola) paperhngr 1120 Gay h do  
 Crenshaw Mary E (wid John) r1120 Gay  
 Cricher Fannie folder Irving Drew Co r2029 Gallia  
 Crichton Eug W (Grata I) buyer Irving Drew Co h1047 Kinney's la  
 Crichton Lorraine r1047 Kinney's la  
**CRICHTON OFFICE SUPPLY CO (W E Crichton), "Everything for the Office," 740 5th, Tel 2986 (See page 41)**  
**CRICHTON WM E (Crichton Office Supply Co), h1928 Kinney's la, Tel 2841-X**  
 Criner Chas L (Nell) cond h2024 18th  
 Crisp A Lee (Amanda) clk Leftie DeBerrienne h207 Jefferson  
 Crisp Arth E (Nellie) steelwkr h ns 5th av 1 e Muns run (NB)  
 Crisp Cath L r2315 Norway rd  
 Crisp Gus (Vena) lab h818 Russ (Sville)  
 Crisp Henry (Essie) carp h2325 Norway rd  
 Crisp J Walter (Laura) ins h202 Offnere  
 Crisp Jas B (Margt) heeler Irving Drew Co h2006 11th  
 Crisp Luke (Sylvia) shoewkr h2315 Norway rd  
 Crisp Margt r202 Offnere  
 Crisp Martha (wid Joel) r2006 11th  
 Crisp Merle r202 Offnere  
 Crisp Raymond I (Hilda) shoewkr h2312 7th  
 Crisp Velvo lab r2325 Norway rd  
 Crisp Walker C barber 820 Findlay h do  
 Criswell Arley P (Bertha C) slsmn h633 6th  
 Criswell Edw P (Lollie) heelwkr Vulcan Corp h415 Jefferson  
**CRITERION CLOTHING CO THE, Pearl W Newland Mgr, The Home of Style, Quality and Service in Men's Wear 815 Gallia, Tel 121**  
 Crockett Edw W (Louise) blrwasher h1140 10th  
 Crofts Philip H stockboy J C Penney Co r5717 Kentland av (Sville)  
 Crofts Wm H (Rev Eleanor) pastor Berean Baptist Church h5717 Kentland av (Sville)  
 Crofts Wm R student r5717 Kentland av (Sville)  
 Cromb Zera M (wid Edw J) h2219 8th  
 Cromwell Paul (Fern) lab r1221 Linden av  
 Crone Edw J (Irene G) mgr Gallaher Drug Co r1106 18th  
 Cronin Anna maid Portsmouth Genl Hosp r5551 Cherry (S-ville)  
 Cronin Edw L shoewkr r2912 Brant av  
 Cronin W Kenneth (Charlotte) steelwkr h5551 Cherry (S-ville)  
 Cronk Edith shoewkr r1211 11th  
 Crookshanks Levi W (Nannie B) cond h1410 Grandview av  
 Cropper Agnes Mrs h5516 3d (Sville)  
 Cropper Andrew J (Hattie) steelwkr h1723 Logan  
 Cropper Bowman M (Florence) shoewkr h1023 3d  
 Cropper Carl C (Rosa M) steelwkr h ss Gallia av 5 e of Webster rd (Sville)  
 Cropper Clarence E (Amanda) h1044 Kinney's la



**WHO SELLS IT?****IS ANSWERED  
BY THE  
CLASSIFIED****BUSINESS LISTS IN THIS DIRECTORY**

- Cropper Flora B shoewkr r1706 Charles  
 Cropper Florence shoewkr r1023 3d  
 Cropper Gertrude beauty opr r1044 Kinney's la  
 Cropper Lucille opr Portsmouth Home Tel Co r1044 Kinney's  
 la  
 Cropper Robt steelwkr r5516 3d (Sville)  
 Cropper Roy G (Virginia M) shoe repr 5511 Gallia av (S-  
 ville) r447 Bloom (Sville)  
 Cropper S Jackson (Ruth M) city firemn h1120 Kinney's la  
 Cropper Saml B clk r1723 Logan  
 Cropper Sevilla M Mrs tel opr Marting Bros Co r1416 Chill-  
 cothe  
 Cropper Tod r1044 Kinney's la  
 Crosby Charlotte C clk Irving Drew Co r1806 7th  
 Crosby Howard (Evelyn) steelwkr r1101 9th  
 Crosby Isabella M shoewkr r1806 7th  
 Crosby John H (Gertrude I) h1806 7th  
 Crose Norman L (Elma) steelwkr h rear 3758 Rhodes av  
 (NB)  
 Cross Alice M (wid Geo W) h334 2d  
 Cross Alonzo M (Ossie B) clk h2327 Chillicothe  
 Cross Amy M Mrs h3727 Grace (NB)  
 Cross Bertha A r334 2d  
 Cross Donald J drftsmn Ohio Power Co r2915 Chillicothe  
 Cross Esther G r334 2d  
 Cross Fredk (Elsie) driver r3727 Grace (NB)  
 Cross J Benj (Hilah) formn Yeley Cing Co h2915 Chillicothe  
 Cross Jas steelwkr r3707 Grace (NB)  
 Cross Martha J student r1225 23d  
 Cross Mildred cash S S Kresge Co r2327 Chillicothe  
 Cross Pleasant E (Lydia H) inspr h1714 High  
 Cross Rutherford B (Rachel E) asst trainmstr N&WRyCo  
 h1225 23d  
 Crosten Edw H (Stella G) supt Commonwealth Life Ins Co  
 h1324 Gallia  
 Croswell R S Transportation Co Geo J Schirrmann agt 717  
 5th  
 Crothers Mary shoewkr h944 Front  
 Crouse John P cash N&WRy Frt Sta r824 8th  
 Crowe Bernard F r1223 3d  
 Crowe Clara T waiter John Pappas r1223 3d  
 Crowe Jas M (Margt R) steelwkr h1223 3d  
 Crowe Jas M jr student r1223 3d  
 Crowe Lou cash Portsmouth Home Tel Co r708 9th  
 Crowe Marcella F photog r1223 3d  
 Crowe Margt R slswn The Style Shop r1223 3d  
 Crowe Mary K tchr County Schools r1640 11th  
 Crowe Mary K (wid Thos F) h1640 11th  
 Crowe Maxine r518 7th  
 Cruise Saml D (Gladys) installer Holland Furnace Co h  
 1810½ 11th  
 Crull Howard A (Margt) atndt Pure Oil Co h1314 Summit  
 Crull Jennie B shoewkr r2031 17th  
 Crull Marjorie A r603 Glenwood av (NB)  
 Crull Saml T (Anna) steelwkr h603 Glenwood av (NB)  
 Crull Thos A (Bessie) shoewkr h2031 17th  
 Crull Truxton steelwkr r603 Glenwood av (NB)  
 Crum Alf (Frances M) sign writer r1124 3d

# BERNDT INSURANCE AGENCY

503 CHILLICOTHE  
GENERAL INSURANCE

- Crum Eliz (wid Jas) r4320 Pine (NB)  
 Crum Hezie (Mae) h3872 Rhodes av (NB)  
 Crum Josephine r3872 Rhodes av (NB)  
 Crum Mae Mrs gro 3872 Rhodes av (NB) h do  
 Crumbley Wm E (Henrietta) formn Portsmouth Gas Co h  
 1626 Summit  
 Crume Frank J patrolmn in charge State Highway Patrol  
 Sta r2615 Chillicothe  
 Crystal Gasoline Corp Geo W Watkins pres Gilbert S Mon-  
 roe sec-treas 2644 Gallia  
 Crystal Lunch (Chas Chamis) 3701 Rhodes av (NB)  
 Cubbege Carlton D (Margart P) clk GtA&PTeaCo r1225 23d  
 Cubbege Danl P (Anna G) agt h1226 23d  
 Cubbege Elmira G bkpr Atlas' Fashion r1226 23d  
 Cubbege Harry R clk r1226 23d  
 Culberson Gerald (Margt E) proofreader Portsmouth Times  
 h1816 5th  
 Culbertson Clarence F (Louise) mgr Martin Rosenberger r  
 543 2d  
 Culbertson Wm H (Esther) steelwkr h1746 6th  
 Cullen Andrew G steelwkr r1603 Offnere  
 Cullen Jeanette (wid Robt) h1603 Offnere  
 Cullen John B (Eliz) slsmn r1129 2d  
 Cullen John J (Janet) steelwkr h1535 Robinson av  
 Cullen Robt B (Hazel B) melter Wheeling Steel Corp h1913  
 17th  
 Cullen Violet M student r1603 Offnere  
 Cullum Bertha M h1417 3d  
 Cullum Clarence (Mary) trimmer Irving Drew Co r1417 3d  
 Cullum Danl (Erie) steelwkr h3818 Gallia av (NB)  
 Cullum Geo driver Reinhardt Transfer Co r1417 3d  
 Cullum Harold E steelwkr r3818 Gallia av (NB)  
 Cullum Helen clk Eastland Theatre r833 2d  
 Cullum Wm D (Goldie) lab h216 2d  
 Culp Eleanora J waiter Mundhenk's Palm Gardens r911½  
 2d  
 Culp Harve (Emma) h1229 2d  
 Culp Mabel P waiter Mundhenk's Palm Gardens r911½ 2d  
 Culver Clarence (Grace) crane opr h rear 3752 Stanton av  
 (NB)  
 Culver Henry C (Edna K) steelwkr h1920 Harrisonville pike  
 (NM)  
 Culver Martha (wid Wm) r3958 Stanton av (NB)  
 Cummins Andrew J electn Brush Electric Co r5802 Gallia av  
 (Sville)  
 Cummins Cecil steelwkr r415 Offnere  
 Cummins Edw shoewkr r415 Offnere  
 Cummins Marjorie Mrs h415 Offnere  
 Cummins Mary r1220 13th  
 Cummins Mary M (wid Thos A) h412 4th  
 Cumption Helen student nurse Schirman Hospital r725 8th  
 Cunningham Boyd r710 Lakeview av (NB)  
 Cunningham Earl W (Minnie) pntr 712 Lincoln h1654 Jack-  
 son  
 Cunningham Earl W (Maude A) restr 729-31 5th h1240 2d  
 Cunningham Edw (Carol) real est 815 Gallia R2-3 r Carey's  
 Run  
 Cunningham Ermald E dental hygienist Drs Williamson &  
 Coburn r1234 4th

**BRANDAU'S**304 CHILLICOTHE ST.  
PHONE 355-L**Books, Stationery,  
Wallpaper,  
Office Supplies**

Cunningham Harry (Stella) shoewkr h1219 18th  
 Cunningham Heber R student r4140 Taft (NB)  
 Cunningham Herschel C student r4140 Taft (NB)  
 Cunningham Howard C driver r917 3d  
 Cunningham Howard D ship clk Creasey Co r1654 11th  
 Cunningham Ida E (wid Frank) h1409 McConnell av  
 Cunningham Inc L D Cunningham pres-treas printers 8th  
 sw cor Adams  
 Cunningham Isabel M (wid Thos J) h5547 Cherry (Sville)  
 Cunningham Jack student r1654 11th  
 Cunningham Jas (Rausa) lab h917 3d  
 Cunningham Jas jr driver r917 3d  
 Cunningham John r710 Lakeview av (NB)  
 Cunningham John S (Vesta) pntr h710 Lakeview av (NB)  
 Cunningham Lillian tchr County Schools r RD 1  
 Cunningham Loren D (Alberta) pres-treas Cunningham Inc  
 h1715 Hutchins  
 Cunningham Louise (wid Clarence) h1654 11th  
 Cunningham Louise (wid Saml) r1661 12th  
 Cunningham M Alice (wid Geo) r1240 2d  
 Cunningham Margt shoewkr r rear 1832 11th  
 Cunningham Mary r1828 Franklin blvd  
 Cunningham Mary C Mrs shoewkr h1730 8th  
 Cunningham Mervin D (Ada) pntr 1912 Grandview av h do  
 Cunningham Mildred R r1912 Grandview av  
 Cunningham Norton F (Cunningham & Fultz) h605 2d  
 Cunningham Raleigh C (Sola) shoewkr h422 Bond  
 Cunningham Raymond B student r1219 18th  
 Cunningham Raymond S r1687 Charles  
 Cunningham Rice B (Myrtle J) shoewkr h4140 Taft (NB)  
 Cunningham Russell W pntr r5547 Cherry (Sville)  
 Cunningham Violet h1811 Hutchins  
 Cunningham Wanda I dom 2318 Micklethwaite rd r5547  
 Cherry (Sville)  
 Cunningham Wm (Maude) slsmn h1687 Charles  
 Cunningham & Fultz (Norton F Cunningham, B F Fultz)  
 clo 605 2d  
 Cupit Elaine nurse 1108 Kinney's la r do  
 Cuppett Helen C clk Wheeling Steel Corp r1542 10th  
 Cuppett John H (Besse) steelwkr h1661 Logan  
 Cuppett Rosella r1661 Logan  
 Cuppett Wm A clk r1542 10th  
 Cuppett Wm B (Rosa J) carp h1542 10th  
 Curcio Carl (Victoria) hlpr h208 Ohio av (NB)  
 Curcio Chas steelwkr r208 Ohio av (NB)  
 Curcio Frank steelwkr r208 Ohio av (NB)  
 Curcio Jos G (Mary L) mach h632 8th  
 Curcio Josephine r208 Ohio av (NB)  
 Curgle Geo r327 3d  
 Curgle Jocie Mrs h327 3d  
 Curnutte Arth (Nellie A) steelwkr h rear 914 Gay  
 Curnutte Basil (Lulu A) gro 2837 Chillicothe h1653 Jackson  
 Curnutte Garry r1331 Spring  
 Curnutte Geo (Violet) shoewkr h528½ 3d  
 Curnutte Geo F (Minnie E) gro 1663 Jackson h222 Offnere  
 Curnutte Gladys U clk Geo F Curnutte r222 Offnere  
 Curnutte Harold E clk Geo F Curnutte r Buena Vista pike  
 Curnutte Henry (Florence E) steelwkr h1518 10th  
 Curnutte Hester (wid Wm D) h1663½ Jackson

# THE CITIZENS SAVINGS & LOAN ASSN. CO.

Earnings  
consistent  
with Safety

Curnutte Jas A (Ona A) collr Ohio Power Co h414 Court  
 Curnutte Lillie stitcher Irving Drew Co r1663½ Jackson  
 Curnutte Lucy clk r1663½ Jackson  
 Curnutte Olive A clk Geo F Curnutte r222 Offnere  
 Curnutte Ruth M student r222 Offnere  
 Curnutte Thos (Eliza) steelwkr h3958 Stanton av (NB)  
 Curnutte Virgil (Myrtle) car opr Portsmouth Pub Serv Co  
 h1116 Lawson  
 Curnutte Wm D clk Geo F Curnutte r Buena Vista pke  
 Curnutte Wm M (Lora A) carp h1331 Spring  
 Curran Howard J (Mary E) lab h924½ 11th  
 Curran Robt W (Neva E) asst mgr Summers & Son h2537  
 Ritchie  
 Curry Clyde Mrs r725 Harrisonville av (NB)  
 Curry Edw A (Zola M) auto mech h ns Gallia av 9 e Taylor  
 av (NB)  
 Curry Frank R (Sarah A) eng h6323 Harding av (Sville)  
 Curry H Warren steelwkr r4303 Pine (NB)  
 Curry L Clifford (Zelma) prin Central Sch r4320 Pine (NB)  
 Curry Lewis T (Druzilla) steelwkr h4320 Pine (NB)  
 Curry Opal nurse Wheeling Steel Corp r2334½ Gallia  
 Curtin Walter E (Marie E) steelwkr h3547 Rhodes av (NB)  
 Curtis Alonzo (Evelyn) steelwkr h3755½ Grace (NB)  
 Curtis Harry H (Louise) mech Carl D Shisler h3120 Chill-  
 cothe  
 Curtis Milford (A Garnet) steelwkr h214 Ohio av (NB)  
 Curtis Thos L lab r2207 Vermont av  
 Curtis Virginia M h1901½ 8th  
 Curtiss Edgel A firemn r2105 7th  
 Curtiss Raymond T mach r2105 7th  
 Cussins & Fearn Co The J E Passon mgr hdw 539-41 2d  
 Custer Asa h rear 1410 Kinney  
 Custer Elmer (Flota) lab h1217 Ross  
 Cutlip Glenn W shoewkr r515 7th  
 Cutlip John slsmn r1240 2d  
 Cutlip Lonnie (Grace) shoewkr h720 10th  
 Cutlip Maggie (wid Saml) h515 7th  
 Cutlipp Mildred I clk h725 4th apt 3  
 Cutright Ida M student r1548 5th  
 Cyfers Alvin F (Minnie E) h1925 Grant  
 Cyfers Ruth J tchr Goe D Scudder Sch r1925 Grant  
 Cyrus Faye r2315 Grant  
 Cyrus Geneva Mrs h1505 Mabert rd  
 Cyrus Jas H (Ruby M) mach opr h734 8th  
 Cyrus Richd C (Carrie) cond h2315 Grant  
 Dabney Geo H (Maude) chauf h1119 12th  
 Dabney Robt H (Alva J) janitor h1122 12th  
 Dabney Violet (wid Isaac) r1725 Highland av  
 Dadosky Chas L auditor Electrical Contrs Code Authority  
 r511 Glover  
 Dadosky Geo V (Kathryn R) clk N&WRyCo h1116 Offnere  
 Dadosky Harold J (Marcella) pipeftr h1528 4th  
 Dadosky John F (Mary A) tailor h511 Glover  
 Dadosky Richd C sten r511 Glover  
 Dadosky Wm (Margt) r601 Market  
 Daehler Albert C (Stella M) pres-mgr F C Daehler Mortuary  
 Co h1707 Franklin blvd  
 Daehler Carl F student r902 Offnere

# Hotel Hurth

*"Portsmouth's Leading Hotel"*

Daehler Chas (Amelia D) with F C Daehler Mortuary Co h  
816 8th

Daehler Clara r825 8th

Daehler Clara A r2108 Summit

Daehler Edw J lawyer 812 Gallia R83-84 r825 8th

Daehler Emma r825 8th

**DAEHLER F C MORTUARY CO, Albert C Daehler Pres and  
Mgr, Lucy A Daehler Sec and Treas, Charles Daehler  
and Wm H P Daehler, Funeral Directors and Embalm-  
ers, Funeral Home, Crematory Slumber Rooms, Crypts  
and All Modern Conveniences, 915-923 9th and 916-924  
10th, Tel 452**

Daehler J Walter (Ada E) phys 902 Offnere h do

Daehler Lucy A sec-treas F C Daehler Mortuary Co r825 8th

Daehler Wm H P with F C Daehler Mortuary Co h825 8th

Dages Barbara (wid Walter) h2028 18th

Dailey Callie (wid Millard) clk h3759 Gallia av (NB)

Dailey Charlotte M sten r3749 Gallia av (NB)

Dailey Irene r3749 Gallia av (NB)

Dailey Jesse M (Myrtle) car retarder opr h2129 Mabert rd

Dailey John A (Mary A) driver Creasey Co h1821 Grand-  
view av

Dailey Selenia A (wid John) r1821 Grandview av

Daines Harry B (Mabel A) driver Reinhardt Transfer Co  
h110½ Market apt 5

Dains Jacob emp Portsmouth Structural Steel Co r732 3d

Dains Rosa (wid Ebenezer) h1024 16th

Dairy Shoppe (C D Pitts) confrs 1518 Gallia

Dale C Shelby mus tchr r2201 Sunrise av

Dale Chas S (Sarah E) prin Portsmouth High Sch h2201  
Sunrise av

Dale Howard F student r2201 Sunrise av

Dale Laura r2501 Richardson rd

Dale Wesa E tchr r2201 Sunrise av

Dalheimer Babette (Babette Dalheimer School of Dancing)  
r821 2d

Dalheimer Babette School of Dancing (Babette Dalheimer)  
bsmt 606 Chillicothe

**DALTON ANDREW J, Mgr Minamax Gas Co, h137 2d, Tel  
680**

Dalton Chas E driver r Oliver L Webb

Dalton Geo clk Mrs Maude Clifford r1302 14th

Damarin Apartments 543 2d

Damarin Building 543 2d

Dameron Armenta Mrs r1028 20th

Dames of Malta 502½ Court

Dammert Henry (Anna) shoewkr h1654 Robinson av

Damon Wm E (Stella) clk h1027 28th

Damron Cathleen r614 9th

Damron Danl (Virginia G) lab h3751 Rhodes av (NB)

Damron Herbert (Agnes M) slsmn Modern Dairy Co r407  
Waller

Damron Marion F (Sadie Z) carp h614 9th

Damron Mose (Mary L) br mgr Kroger's h817 Prospect

Damron Saml (Minnie M) lab h3751½ Rhodes av (NB)

Danes Harold R (Grace) steelwkr h rear 3754½ Gallia av  
(NB)

Danes Homer R steelwkr r3749½ Gallia av (NB)

Danes Howard H woodwkr r3749½ Gallia av (NB)

# The Merchants Credit Bureau, Inc.

## Credit Ratings and Collections

417-19 Masonic Temple

Tels. 3200 and 2625

Danes J Pearl (Anna B) woodwkr h3749½ Gallia av (NB)  
 Dangler Ira V (Mamie) steelwkr h210 Lakeside av (NB)  
 Daniel Wm C (Sara G) steelwkr h3745 Rhodes av (NB)  
 Daniels Alice E (wid Andrew J) h1320 Linden av  
 Daniels Beryl Mrs gro 6539 Harding av (Sville) h do  
 Daniels Brice steelwkr r3827 Grace (NB)  
 Daniels Brooks (Goldie I) steelwkr h3753 Rhodes av (NB)  
 Daniels Carl lab r915 Harrisonville av (NB)  
 Daniels Carl S r2317 Argonne rd  
 Daniels Clinton A r6219 Harding av (Sville)  
 Daniels Clinton J (Leora) lab h6219 Harding av (Sville)  
 Daniels Darline R r1206 Gay  
 Daniels Donna M student r2269 Mabert rd  
 Daniels Eschoe L time checker Wheeling Steel Corp r Star  
 Route  
 Daniels Fisher ship clk h2317 Argonne rd  
 Daniels J Frank (Helen) shoewkr h1310 Linden av  
 Daniels Jason C (Lucy) car repr h3031 Walnut  
 Daniels John B (Beryl) elev opr h6539 Harding av (Sville)  
 Daniels Lawrence E (Mary L) formn Excelsior Shoe Co h2269  
 Mabert rd  
 Daniels Ollie Mrs h915 Harrisonville av (NB)  
 Daniels Orlie J (Lucy) lab h2708 Chestnut  
 Daniels Robt F lab r6219 Harding av (Sville)  
 Daniels Thos J (Annie) lab h ns Bertha av 1 w of N&WRR  
 Daniels Virginia student nurse Mercy Hosp r1248 Kinney's la  
 Daniels Virginia E student r2269 Mabert rd  
 Daniels Wm (Marie) steelwkr h4376 Rhodes av (NB)  
 Danner Arth shoewkr r1648 Logan  
 Danner B Frank (Stella) carp h1806 Highland av  
 Danner Clinton (Goldie) electn h1659 Highland av  
 Danner Edna M clk Williams Mfg Co r1648 Logan  
 Danner Elmer br mgr Kroger's r1648 Logan  
 Danner Essie r1606 High  
 Danner G Saml (Mary V) mach opr h2218 7th  
 Danner Geo clk Kroger's r1648 Logan  
 Danner John W (Maggie N) shoewkr h1648 Logan  
 Danner Mabel G r1648 Logan  
 Danner Melville G (Anna L) clk r1021 20th  
 Danner Thelma shoewkr r1606 High  
 Danner Vivian shoewkr r1648 Logan  
 Danner W Elmo student r2218 7th  
 Danzer Chas W bellmn Hotel Hurth r715 9th  
 Danzer Christine M student r715 9th  
 Danzer Edw F (Myrtle) blrmkr h715 9th  
 Danzer Jos E barkpr Hotel Hurth r715 9th  
 Darby Carrie shoewkr r735 6th  
 Darby Howard G (Ida) steelwkr h654 Glenwood av (NB)  
 Darby Paul F (Muriel H) clk Kroger's h542 6th  
 Darby Walter (Margt) h1121 Gay  
 Darding Geo A (Eliz M) clk Standard Oil Co h1012 Ruhl-  
 man av  
 Darien Anthony J (Mamey) stmfr h2222 Gallia  
 Darling Geo F shoewkr r1412½ Gallia  
 Darling Grace F (wid Geo W) h1412½ Gallia  
 Darling Robt slsmn r1139 4th  
 Darnell Emma r1114 Lincoln  
 Darnell Jas N (Carrie) h1401 McConnell av  
 Darnell Lewis lab r1401 McConnell av

**PIONEER COAL CO.****COAL AND COKE**

We Specialize in Ohio, W. Va. and Ky. Splint and Pocahontas Coal  
1137 12th St. Tels. 149 and 2321-W

Darnell Lewis jr r1401 McConnell av  
Darnell Margt J (wid David S) r2332½ Gallia  
Darnell Oakley T (Eva) barber h1300 Kenyon  
Darnell Saml J (Earnie) lab h1115 Gay  
Darragh Chas O (Virginia L) mach h928 3d  
Darragh Vergne I (Mary A) gro 1329 17th h do  
Darragh Betty J sten Midland Gro Co r1225 21st  
Darragh Dorothy A r1225 21st  
Darragh Thos M (Anna) mgr Dun & Bradstreet Inc h1225  
21st  
Darst Eliz r918 30th  
Daub Arth shoewkr h2011 Argonne rd  
Daub Christian h614 6th  
Daub John r1210 9th  
Daub Louis carp h1210 9th  
Daub Mary r1210 9th  
Daub Mary E r614 6th  
Daugherty John A carp r rear 1823 Dexter av  
Daugherty John W driver r rear 1823 Dexter av  
Daugherty Russell T (Cloten) pntr h rear 1823 Dexter av  
Daughters of Union Veterans 943 3d  
Daulton Arth C (Marjorie) steelwkr h3120 Richard rd  
Daulton Bros (John F, J Henry and Jas W Daulton) gros  
402-04 2d  
Daulton Byron F (Mary M) shoemkr h1006 Offnere  
Daulton J Henry (Lena; Daulton Bros) h2102 Chillicothe  
Daulton Jas W (Daulton Bros) h316 2d  
Daulton John F (Daulton Bros) r Portsmouth Star Route  
Daulton John W student r2102 Chillicothe  
Daulton Wm (Nellie F) steelwkr h3160 Gallia  
Daum Andrew S eng r1710 11th  
Daum Cora r5402 Harrison av (Sville)  
Daum Eli J (Nancy J) cond h1714 17th  
Daum Eliz (wid Harry) h2405 Mabert rd  
Daum Flora G vampur Irving Drew Co r1631 Jackson  
Daum Geo W (Cora) formn h1529 11th  
Daum Geo W jr student r1529 11th  
Daum Gordon A shoewkr r2405 Mabert rd  
Daum H Lowell r2405 Mabert rd  
Daum Kenneth J student r2405 Mabert rd  
Daum Meme Mrs h1639 11th  
Daum Phoebe R (wid John) h1631 Jackson  
Daum Robt student r1639 11th  
Davenport Boynton (Kath) dentist 1114 Offnere h1521 Rob-  
inson av  
Davenport Chas P asst display mgr Marting Bros Co r796  
Grimes av  
Davenport Jennie (wid Tide) r796 Grimes av  
Davenport Nancy B r1521 Robinson av  
Davids Edith tchr Lafayette Sch r2325 Grandview av  
Davidson Cabell H (May E) formn Masonic Temple Co r RD  
2 Sciotoville  
Davidson Chas T (Lucy A) steelwkr h1423 11th  
Davidson E janitor Masonic Temple Co  
Davidson E Marie bkpr Glockner Chevrolet Co r1423 Findlay  
Davidson Floyd W (Florence) steelwkr h1045 20th  
Davidson Harry I (Eva S) blrmkr h1212 Chillicothe  
Davidson John W (Julia) lab h1219 14th

# The PORTSMOUTH INTERSTATE

KRICKER  
BUILDING

## BUSINESS COLLEGE

PHONE  
2630

Member of Ohio Business Schools Assn.  
Affiliated with Bliss College, Columbus, Ohio  
OHIO'S GREATEST SCHOOL OF BUSINESS

Davidson Julian E (Garnet) clk h1202 2d  
 Davidson Landon (May) lab h2728 Sherman rd  
 Davidson Louis lab r2728 Sherman rd  
 Davidson Martha J (wid Jeremiah) h1417 4th  
 Davidson Michl lab r2728 Sherman rd  
 Davidson Murel (Mary) ctr Irving Drew Co h1826 Jackson  
 Davidson P Vernon (Katherine) ins h1605 5th  
 Davidson P Vernon jr r1605 5th  
 Davidson Paul P (Julia M) steelwkr h1601 4th  
 Davidson Roscoe (Dorothy M) shoemkr r920 12th  
 Davies Donald W (Edna) steelwkr h2027 17th  
 Davies Joan M r625 6th  
 Davis Alex S (Anna J) steelwkr h1226 3d  
 Davis Alva M (Elsie J) steelwkr h2137 7th  
 Davis Amanda Mrs h rear 1111 11th  
 Davis Andrew J (Anna) porter Bake Shop h1107 11th  
 Davis Anna Mrs smstrs Marting Bros Co r1227 3d  
 Davis Arth J (Mettie M) steelwkr h108 Scioto  
 Davis B Paul r108 Scioto  
 Davis Benj (Susan) porter Universal Auto Co h1315 Union  
 Davis C Albert lab r617 Market  
 Davis C Lester steelwkr r524 3d  
 Davis Carl E student r2014 6th  
 Davis Carl H (Ola) steelwkr h ns Hill rd 7 w Harrisonville av  
 (NM)  
 Davis Caroline (wid Taylor) r920 11th  
 Davis Chalmer dept head Montgomery Ward & Co r1632  
 Grant  
 Davis Chas E (Eliz) shoewkr h2013 6th  
 Davis Chas E student r2013 6th  
 Davis Chas H student r3921 Gallia av (NB)  
 Davis Chas J (Vivian J) slsmn Newman Parts Co r2317  
 Argonne rd  
 Davis Chas L (Frances D) steelwkr h613 3d  
 Davis Chas T (Lula B) h1632 Grant  
 Davis Clarence R student r2432 Gallia  
 Davis Clyde L opr Air Reduction Sales Co r (Sville)  
 Davis Custer S (Grace I) restr 1602 8th h do  
 Davis Daniel W (Anna) lab h1306 14th  
 Davis David E (Erma) clk h1741 7th  
 Davis David L (Sina J) woodwkr h915 Harding av (Sville)  
 Davis Dollie r202½ 2d  
 Davis Donald J r108 Scioto  
 Davis Dorothy r1412 Franklin av  
 Davis Dorothy student r1320 McConnell av  
 Davis Dorothy student nurse Mercy Hosp r1248 Kinney's la  
 Davis E S elec eng r2829 Gallia  
 Davis Earl (Ethel) steelwkr h822 Front  
 Davis Earl J steelwkr r1018 Chillicothe  
 Davis Edgar V (Ethel R) shoewkr h709 Lincoln apt 1  
 Davis Edith student r1128 12th  
 Davis Edw r1406 Center  
 Davis Edw (Ethel) projectionist LaRoy Theatre r 5th (Nau-  
 voo O)  
 Davis Edw C (Effie M) cond h1530 Mound  
 Davis Edw D student r1741 7th  
 Davis Edw T (Julia A) clk U S Lndry Co h934 4th  
 Davis Edwin G (Margt L) time checker Wheeling Steel Corp  
 h916 3d



# THE IDEAL MILK CO.

Fresh Milk and Dairy Products

1635-37 10th ST.

PHONE 623-624

Davis Elbert E shoewkr h820 Murray  
 Davis Elby L (Faye) slsmn h5397 Winchester av (Sville)  
 Davis Elden E (Bertha) lab h1320 McConnell av  
 Davis Elmer J (Lora) shoewkr r617 Market  
 Davis Elsie L Mrs clk Kroger's r2924 Cypress  
 Davis Emma r1412 Franklin av  
 Davis Ernest (Gladys) lab r2230 Mabert rd  
 Davis Ernest C (Eliz) driver h2521 17th  
 Davis Ethel I clk Brunswick Hotel & Restr  
 Davis Ethel R sten Bannon & Bannon r709 Lincoln  
 Davis Eunice hsekpr r513 4th  
 Davis Everett lab Union Mission r532 2d  
 Davis Fannie (wid Martin) r915 11th  
 Davis Frances chf clk First Natl Bank r716 Washington  
 Davis Frank (Theresa) h1509 Findlay  
 Davis Frank (Minnie) carp h2207 Chillicothe  
 Davis Frank lab r3850½ Rhodes av (NB)  
 Davis Frank L (Cora A) restr 1814 Gallia h do  
 Davis Freda L Mrs clk W T Grant Co h1545 Jackson av  
 Davis G Bruce carp h1403 Norfolk  
 Davis G Patton (Thelma) sales dept Superior Cement Corp  
 h1930 19th  
 Davis Garnet (wid Jos F) h1819 11th  
 Davis Geo usher LaRoy Theatre r202½ 2d  
 Davis Geo A (Sarah J) barber 807 Broadway h2130 8th  
 Davis Geo L (Ethel) farmer h1918 Franklin blvd  
 Davis Geo M (Eliza) formn h1402 Spring  
 Davis Geo W (Mary E) h511 Market  
 Davis Geo W (Mary A) carp h3727 Rhodes av (NB)  
 Davis Georgia student r795 Harvard pl  
 Davis Georgia F student r2013 6th  
 Davis Gladys E tchr Central Sch r3921 Gallia av (NB)  
 Davis Harold driver Dunn Coal Co r2337 8th  
 Davis Harry C lab r1319 Findlay  
 Davis Harry W (Nellie M) reprmn Marting Bros Co h2432  
 Gallia  
 Davis Hattie M (wid J Saml) h3921 Gallia av (NB)  
 Davis Hazel M tchr Glenwood High Sch r3921 Gallia av (NB)  
 Davis Henry (Minerva) lab h1030 15th  
 Davis Henry W h1412 Franklin av  
 Davis Howard clk Portsmouth Times r1320 McConnell av  
 Davis Howard confr 2803 Gallia r2336 8th  
 Davis Howard (Ella) lab h1308 Front  
 Davis Howard (Margt) slsmn h1902 Franklin blvd  
 Davis Howard A (Ruth) r1406 Center  
 Davis Howard M (Lola) brkmn h1406 Center  
 Davis Howard O (Thelma) driver Safely Taxi Co h101 Har-  
 mon  
 Davis Howard T shoewkr r1402 Spring  
 Davis Howard W mgr Marken & Blanton Co r1517 7th  
 Davis Hurshell V slsmn Marting Bros Co r829 7th  
 Davis Ida (wid Frank) r1825 Chillicothe  
 Davis Ivan (Rhetta) lab r1013 14th  
 Davis Jas A (Mildred) lab h1321 12th  
 Davis Jas C (Ada) steelwkr h582 Glenwood av (NB)  
 Davis Jas T (Estel) steelwkr h3824 Rhodes av (NB)  
 Davis John lab h1120 16th  
 Davis John lab r1415 Waller  
 Davis John C (Leeta M) mach h1827 8th

# PORTSMOUTH PAINT CO.

928  
GALLIA  
at Findlay



TEL.  
1816  
We Deliver

Davis John C (Alvaretta) sales dept Superior Cement Corp  
h910 8th  
 Davis John E (Eliz) clk Gilbert Gro Co h617 Market  
 Davis John M (Margt B) h813 Campbell av  
 Davis John T (Susie) clnr LaRoy Theatre h202½ 2d  
 Davis Jos L r2224 Grandview av  
 Davis Jos R (Carmen) r1406 Grandview av  
 Davis Juanita L student r1226 3d  
 Davis Katherine E shoewkr r825 Murray  
 Davis Kathleen E shoewkr r617 Market  
 Davis Kenneth (Frieda L) h1545 Jackson  
 Davis Lawrence driver r1025 13th  
 Davis Louis M (Amanda M) carp h829 7th  
 Davis Lon C (Mary O) autos 1618 Gallia h1728 7th  
 Davis Louis A (Nellie) clk Wheeling Steel Corp r3350 Gallia  
 av (NB)  
 Davis Louise A (wid Jos) h1018 Chillicothe  
 Davis Lowell (Dexter) clk Hotel LaSalle r2014 6th  
 Davis Lucille r582 Glenwood av (NB)  
 Davis Manford (Ada) pntr Universal Auto Co r Nauvoo O  
 Davis Margt shoewkr r2224 Grandview av  
 Davis Margt (wid Geo) h2342 Charles  
 Davis Margt E tchr Harding Av Sch r907 7th  
 Davis Margt V tchr Woodrow Wilson Sch r2014 6th  
 Davis Mark A (Beatrice D) trav frt agt Penna R R h1716  
 Washington apt 22  
 Davis Martha Mrs shoewkr r815 Grimes av  
 Davis Marvin K r1226 3d  
 Davis Mary E (wid Chas) r1404 3d  
 Davis Mary J (wid Henry A) h2014 6th  
 Davis Maxine shoewkr r582 Glenwood av (NB)  
 Davis Minerva student nurse Mercy Hosp r1248 Kinney's la  
 Davis Minnie Mrs r1517 Waller  
 Davis Minnie (wid John) h rear 1030 16th  
 Davis Murel (Flossie) steelwkr h3848 Rhodes av (NB)  
 Davis Myrtle V shoewkr r2014 6th  
 Davis Nan Mrs hemstitcher Marting Bros Co h1614 6th  
 Davis Nell M r524 3d  
 Davis Norman lab h1520½ Waller  
 Davis Norman A shoewkr r1226 3d  
 Davis Olive L r3184 Walnut  
 Davis Orloff student r1128 12th  
 Davis Orville C (Goldie) steelwkr h5720 Wilson av (Sville)  
 Davis Orville L (Ethel) steelwkr h3850½ Rhodes av (NB)  
 Davis Paul (Edna) steelwkr h580 Glenwood av (NB)  
 Davis Paul student r1412 Franklin av  
 Davis Pauline B shoewkr r815 Grimes av  
 Davis R Earl (Dorothy E) shoewkr r1320 Summit  
 Davis Randolph lab r rear 1306 Union  
 Davis Raymond (Giselle) driver Economy Cab Co r202½ 2d  
 Davis Raymond A (Alta M) shoewkr r933 3d  
 Davis Raymond C (Gertrude) lab h107 Harmon  
 Davis Raymond M (Cecelia) melter Wheeling Steel Corp h  
 1121 22d  
 Davis Richd A (Virginia A) cond h1203 2d  
 Davis Richd H bkpr r2342 Charles  
 Davis Riley (Nan) linoleum layer Marting Bros Co h1614 6th  
 Davis Robt slsmn Knose Chevrolet Sls (Sville) r New Bos-  
 ton O

# THE INDUSTRIAL LOAN CO.

Loans on Household Goods and Automobiles

Room 23, First National Bank Bldg.

Phone 1920

Davis Robt waiter r3955 Rhodes av (NB)  
 Davis Robt E (Melva) last mkr h1030 28th  
 Davis Robt J last mkr r1030 28th  
 Davis Robt S (Agnes C) slsmn h ns Gallia av 2 e Rhodes av  
 (NB)  
 Davis Roberta R tchr Woodrow Wilson Sch r825 Murray  
 Davis Roy W steelwkr r3849 Grace (NB)  
 Davis Russell driver Reinhardt Transfer Co r1127 18th  
 Davis Ruth E r1321 12th  
 Davis S Edw (Tinnia) lab h2322 7th  
 Davis Sarah Mrs h1128 12th  
 Davis Sarah A (wid Edw) r1829 Valley (NM)  
 Davis Stella K presser Kerr Kleaners r1502 Gallia  
 Davis Susie Mrs clnr LaRoy Theatre h202½ 2d  
 Davis Taylor (Mary) shoewkr h1916 6th  
 Davis Thelma r913 12th  
 Davis Thelma shoewkr r582 Glenwood av (NB)  
 Davis Thelma M r805 Court  
 Davis Theo (Omadee) driver Theo L Webb Lmbr Co 815  
 Campbell av  
 Davis Thos (Ella) steelwkr h3850½ Rhodes av (NB)  
 Davis Thos J (Rita) lab h rear 1640 12th  
 Davis Virginia r1523 Chillicothe  
 Davis Virginia r582 Glenwood av (NB)  
 Davis Virginia Mrs r2215½ Robinson av  
 Davis Wm C lab h1229 15th  
 Davis Wm H (Dessie O) mach h6524 Harding av (Sville)  
 Davis Wm I (Rebecca) lieut Wheeling Steel Corp h3849  
 Grace (NB)  
 Davis Wm J (Bertha) steelwkr h2115 Argonne rd  
 Davis Wm L r1406 Center  
 Davis Wm M (Virginia J) supt Ohio Inspection Bureau h  
 1515 Robinson av  
 Davis Wm P (Louella) steelwkr h1624 Robinson av  
 Davis Wm S (Eliz) carp h2027 5th  
 Davisson Chester W (Ruth) gro 1801 Robinson av h1109 Off-  
 nere  
 Davisson John H (Katherine) eng h1729 Robinson av  
 Davisson Lucien L (Edna M) mach hpr h2132 8th  
 Davisson Wm H (Nannie) steelwkr h632 Glenwood av (NB)  
 Davitz Herbert O (Minnie) steelwkr h3775 Grace (NB)  
 Dawson Ada Mrs stitcher Irving Drew Co h1332 Mound  
 Dawson Apts 1514 Jackson  
 Dawson Betty L waiter r3008 Gallia  
 Dawson Beulah Mrs slswn Kobacker's h5375 Winchester av  
 (Sville)  
 Dawson Earl S (Ada) steelwkr h1332 Mound  
 Dawson Edw H (Mella) steelwkr h4136 Taft (NB)  
 Dawson Eliz (wid Jas) r1202 3d  
 Dawson Eliz A clk S S Kresge Co r1202 3d  
 Dawson Ella r1506 Jackson  
 Dawson Elmer (Mattie A) clk h1606 8th  
 Dawson Eug F r4120 Gallia av (NB)  
 Dawson Eug W lab r5923 Woodland av (Sville)  
 Dawson Eunoca (wid John L) cook h3008 Gallia  
 Dawson Francis E student r1606 8th  
 Dawson Garnet r rear 4212 Gallia av (NB)  
 Dawson Howard L student r1410 12th  
 Dawson Jas G (Mary M) h820 8th

# SCIOTO MOTORS, INC.

## DODGE AND PLYMOUTH

### SALES AND SERVICE

2415 Scioto Trail

Tel. 1212

- Dawson Jas L student r1606 8th  
 Dawson Jas M (Mary K) formn h455 Brown  
 Dawson Jas T r1202 3d  
 Dawson Janet L r1202 3d  
 Dawson John B (Rosa) shoewkr h1410 12th  
 Dawson Katherine (wid Norbert) beauty opr h1311 Frank-  
 lin  
 Dawson Kline G (Alice E) carrier PO h1202 3d  
 Dawson Lee carp r311 3d  
 Dawson M Irene student r5923 Woodland av (Sville)  
 Dawson Marie shoewkr r1606 8th  
 Dawson Mary E r4044 Rhodes av (NB)  
 Dawson Mary E (wid Israel) h5923 Woodland av (Sville)  
 Dawson Nancy J (wid Steph M) h rear 4212 Gallia av (NB)  
 Dawson Okey (Beulah) steelwkr h5375 Winchester av (S-  
 ville)  
 Dawson Richd L (Christina) h1506 Jackson  
 Dawson Robt lab r311 3d  
 Dawson W Theodore r3008 Gallia  
 Dawson Walter musician r1311 Franklin av  
 Day Arth (Hester) repr h3309 Rhodes av (NB)  
 Day Eliz Mrs Indry wkr Am Steam Lndry Co h1225 Mill  
 Day Elva C Mrs shoewkr r823 6th  
 Day Frank R mach h3919 Rhodes av (NB)  
 Day Geo A (Lucille) eng h1407 Center  
 Day Gilbert (Della M) driver Leichner & Jordan Co h1234  
 Summit  
 Day Hobart (Martha) stock kpr h1528 Mabert rd  
 Day Ida shoewkr r513 Glover  
 Day J Clay bottoming room Irving Drew Co r2226 Charles  
 Day Jos T (Eva L) steelwkr h3955 Rhodes av (NB)  
 Day Lon (Martha) last wkr h314 3d  
 Day Lucille Mrs slswn J C Penney Co h1407 Center  
 Day Marion (Mary) steelwkr h3710 Rhodes av (NB)  
 Day Michl (Eliz) lab h1225 Mill  
 Day Osa Mrs tchr W S Grant School r2134 Grandview av  
 Day Raymond (Lucy) lab h1310 Union  
 Day Wendell M student r1234 Summit  
 Day Wm E (Saphronia) car repr h2226 Charles  
 Dean Chester E (Ella) shoewkr h417 Campbell av  
 Dean Everett (Effie) lab h5630 Auburn av (Sville)  
 Dean J Wm (Garnet L) steelwkr h819 Campbell av  
 Dean Raymond steelwkr r1901 Robinson av  
 Dean Rose M (wid Shelton) h1028 Washington  
 Dean Thos A (Marie) steelwkr h1901 Robinson av  
 Dean Whitley F (Emma) blrmkr h1805 Jackson  
 Dean Wm M (Hattie) lab h3032 Walnut  
 Dean Wm S (Nell) baker Model Home Bakery h1111 Hut-  
 chins  
**DEAN & BARRY PAINTS, The Portsmouth Paint Co Dist-  
 ributors, 928 Gallia, Tel 1816 (See right top lines and  
 page 42)**  
 DeAngelis Philip (Filomina) steelwkr h3909 Rhodes av (NB)  
 Dear Thos M (Margt) electn h1123 2d  
 Dearford Cecelia shoewkr r1829 Baird av  
 Dearford Eliz clk Gilbert Gro Co r1829 Baird av  
 Dearford Genevieve tchr r1829 Baird av  
 Dearford Jessie r1829 Baird av  
 Dearford Mabel tchr County Schools r1829 Baird av

# SIMPSON BROTHERS

## Foundry and Machine Shop

Phone 1560

2204-20 Gallia St.

# KERR CLEANERS

Cleaning—Pressing—Repairing  
Relining—Hat Blocking

PHONE 1700  
1011 GALLIA

Dearford Mayme ftr Irving Drew Co r1829 Baird av  
Dearford Tillie H shoewkr h1829 Baird av  
DeArmond Gerald S (Ruth C) mach h1218 Grandview av  
Dearth Chas D (Beatrice) h1806 Grant  
Dearth Chas F r1826 Grant  
Dearth Frank (Estella) cond h1826 Grant  
Dearth Orville (Vina) lab h rear 2518 Gallia  
Dearth Ralph student r1826 Grant  
Deaterla Clyde M waiter r1210 2d  
Deaterla Edw L (Cleo Y) shoewkr h222 Court  
Deaterla Frank shoewkr r1210 2d  
Deaterla Frank C (Susan D) carp h1509 Findlay  
Deaterla Freda Mrs h2019 20th  
Deaterla Henry A (Bernadette) ctr Irving Drew Co h23  
Offnere  
Deaterla Lucille (wid Valentine) h1210 2d  
Deaterla Margt M (wid Frank) h1549 Charles  
DeAtley Chas H (Cora E) mach h1130 3d  
DeAtley Edw E (Phyllis) mach h1812 Charles  
DeAtley Harrison A (Edith M) steelwkr r1130 3d  
DeAtley Myrtle L r1130 3d  
DeAtley Ralph C (Grace) mach h1517 5th  
Deavner Guilford (Hazel W) brkmm h1519 Robinson av  
DeBerrienne Earl A decorator r818 Front  
Deberrienne Harold A r1018 Chillicothe  
**DE BERRIENNE LEFTIE (Hattie H), Interior and Exterior  
Decorator, 818 Front, Tel 2861, Used Furniture, Clothing  
and Shoes, 512 2d, Tel 2861, h818 Front**  
Deberrienne Reta L r1018 Chillicothe  
Debo Frank A mach r2927 Gallia  
Debo John W (Mary J) distributor N&WRyCo h2530 Chilli-  
cothe  
Debo Leo F (Grace E) h1020 Offnere  
Debo Stella mus tchr h2028 Vinton av  
Deboe Harold clk r1542 Robinson av  
DeBoe Lawrence (Ruth) tinner h1807 5th  
Deboe Louis W (Ruth) stovemkr h1542 Robinson av  
Deboe Mildred clk r1542 Robinson av  
Deboe Susan K (wid Xavier F) h1618 7th  
DeBoe Wm J (Anna E) janitor h1807 5th  
DeBoer Arie steelwkr r1106 4th  
DeBoer Fred (Bertha) plmbr h1609 Franklin av  
DeBord Winston D (Jessie) sta firemn h1530 Poplar  
Deborde Olive r315 Campbell av  
Deckelmann Jos L watchmkr Walter L Wilhelm r518 5th  
Deeds Richd W (Evelyn E) dentist 724 6th h do  
Deemer Clay mus supvr New Boston Public Schs r4245 Pine  
(NB)  
Deemer Forrest E (Lucille) steelwkr h1232 Division (Sville)  
Deemer Gayle L typist FERA r1322 Center  
Deemer Geo H (Lula M) lab h6018 Harding av (Sville)  
Deemer Goldie r6018 Harding av (Sville)  
Deemer Jacob (Dorothy) tchr h4245 Pine  
Deemer Jacob E (Della) h3728 Gallia av (NB)  
Deemer Lowell E (M Evaline) agt W & S Life Ins Co h5629  
Auburn av (Sville)  
Deemer Viola clk Mrs Mary Kessinger r1828 Waller  
Deering Alfred G (Mildred) steelwkr h2340 Micklethwaite  
rd

YOUR  
CITY

D  
I  
R  
E  
C  
T  
O  
R  
Y

MIRRORS  
THE  
Commercial  
Life  
of your  
CITY

ELECTRICITY

TO SERVE YOU

 The OHIO POWER Co.

Deering Henry (May) chef h1025 11th  
 Dees Walter (Hattie) baker Bake Shop h922 3d  
 Deffner Alice student nurse Mercy Hosp r1248 Kinney's la  
 DeFoe Eliz r1311 Mabert rd  
 Defoe Jettie M Mrs emp Ports Cake & Cookie Co h1311  
 Mabert rd  
 Dehan Katherine r1623 4th  
 DeHart Clarence S (Cora B) platform Modern Dairy Co h  
 1824 8th  
 DeHart Cora B Mrs vampir Irving Drew Co h1824 8th  
 DeHart Earl H (Mary E) shoewkr h1913 8th  
 DeHart Esta M (wid Joshua W) h rear 523 7th  
 DeHart Geo (Doris L) baker Jacob Pfan Bakery h624 5th  
 DeHart Harmon H driver r1913 8th  
 DeHart Hester maid Hotel Hurth r1021 Mill  
 Dehart Irene G r3527 Rhodes av (NB)  
 DeHart Irma M dom r1913 8th  
 DeHart Margt r3512 Gallia av (NB)  
 DeHart McGuffin (Pearl R) blksmith h2826 Gallia  
 DeHart Thurman E (Myrtle) car inspr h1605 Mabert rd  
 Dehart Wavie I (Virginia L) steelwkr h3527 Rhodes av (NB)  
 Dehart Wiley B (Lola) brkwkr h814 11th  
 Dehner Albert H student r732 7th  
 Dehner Anna Mrs with Dehner Dept Store h732 7th  
 Dehner C Howard (Dehner Dept Store) r732 7th  
 Dehner Department Store (H Leroy and C Howard Dehner)  
 613 Chillicothe  
 Dehner H Leroy (Dehner Dept Store) r732 7th  
 Dehner Harry E (Anna) with Dehner Dept Store h732 7th  
 Dehner Marguerite tchr Henry Massie Sch r1819 Charles  
 Deitchel Ezra A (Mary) driver h1521 12th  
 Deitzler Betty D sten r1542 5th  
 Deitzler Oscar J (Emily) formn Wheeling Steel Corp h1542  
 5th  
 Delabar Chas S (Norman D) radiotrician Cussins & Fearn  
 Co h2206 Gallia  
 Delabar Edw H (Edna) steelwkr h5626 4th (Sville)  
 Delabar Howard W (Beulah) steelwkr h rear 1713 Robinson  
 av  
 Delabar John M (Minnie A) carrier P O h1626 Highland av  
 Delabar Jos (Louise A) servicemn Checker Store h409 Gay  
 Delabar Robt student r1626 Highland av  
 Delabar Roger A (Genevieve) mach Simpson Bros h1525 12th  
 Delamater Ralph E (Inez) formn Wheeling Steel Corp h  
 1630 3d  
 Delamater Sherwood F clk Wheeling Steel Corp r1630 3d  
 Delaney Harry D r1909 11th  
 Delaney Harry H (Violet) driver h1909 11th  
 Delhotal Catherine C h210 Jefferson  
 Delhotal Wm (Flora M) clk h508 5th  
 Dellenbach Ralph (Lillian F) mech Standard Oil Co h2315  
 Argonne rd  
 Dellert Emma A music tchr 1502 5th h do  
 DeLong Arth F mach opr r1804 Gallia  
 DeLong Edna A shoewkr r1804 Gallia  
 DeLong Florence dom 2336 Micklethwaite rd  
 DeLong Frank (Ruby) driver Reinhardt Transfer Co h1804  
 Gallia  
 DeLong Fred steelwkr r3939½ Stanton av (NB)

**The Hibbs Hardware Co.**  
 5th STREET NEAR CHILLICOTHE  
 "Hardware That Stands Hard-Wear"

YOUR  
CITY

D  
I  
R  
E  
C  
T  
O  
R  
Y

MIRRORS  
 THE  
 Industrial  
 Life  
 of your  
 CITY

# THE PEOPLES FINANCE CO.

Personal Loans and Automobile Financing

919 Gallia

Phone 2595

- DeLong Horace stock room Irving Drew Co r Bonser Run (Sville)
- DeLong Jefferson (Marie P) steelwkr h3939½ Stanton av (NB)
- DeLong Ralph W driver Reinhardt Transfer Co r1804 Gallia
- DeLotel Hiram H (Grace M) lab h2202 Gallia
- DeLotell Alex bottoming room Irving Drew Co r407 2d
- DeLotell Clara E marker Irving Drew Co r117 Glover
- DeLotell Clara M Mrs h1125 Johnson (Sville)
- DeLotell Forrest D (Erma) lab h ss Milldale rd 7 e School Run rd (NB)
- DeLotell Frank policemn r1555 Gallia
- DeLotell Frank L (Vinetta) lab h3147 Gallia
- DeLotell Henry (Fannie) lab h1130 Front
- DeLotell Ida stitcher Irving Drew Co r1222 Grandview av
- DeLotell Louis H (Ella F; Roosevelt Cafe) r708 Campbell av
- DeLotell Louis H (Florence I) slsmn Jacobs Wholesale Co h 708 Campbell av
- DeLotell Walter H (Inez) stage hd h1216 Linden av
- DeLotelle Edw L slsmn r1229 22d
- DeLotelle Ernest L (Louise C) h2019 7th
- DeLotelle H Lee (Eliz L) shoewkr h610 Campbell av
- DeLotelle Louise C Mrs marker Irving Drew Co h2019 7th
- DeLotelle Nicholas (Alice J) steelwkr h610 Market
- DeLotelle Oscar steelwkr r1826 Oakland av
- DeLotelle Roy W driver r1117 22d
- DeLotelle Victor lab Irving Drew Co h1117 22d
- Delph Chester E (Letitia) engr h4217 Spruce (NB)
- Delph Thelma L student r4217 Spruce (NB)
- DeMent John F (Sadie) h415 3d
- DeMent Ralph W student r415 3d
- Demereaux Geo lab r423 Front
- DeMint Carl E (Lilith) steelwkr h3046 Walnut
- Demint Geo R (Virginia R) steelwkr h2012 8th
- Demistry Philip (Betty) mach h1013 Zelma av
- Dempsey Augusta shoewkr r820 11th
- Dempsey Harold L student r1907 Summit
- Dempsey Otho E (Lessie) shoewkr h1907 Summit
- Dempsey Susie Mrs h1018 20th
- Denman Paul H (Iona) florist h2715 Chillicothe
- Denning Austin L (Cora B) steelwkr h1549 4th
- Denning Franklin (Sarah) emp Pure Milk Co h1822 6th
- Denning Geo P (Ida M) driver Standard Oil Co h1818 Ma- bert rd
- Denning Harry L (Bessie) lab h448 Harmon
- Denning Howard L (Blanche) hlpr h1916 Timmonds av
- Denning John E shoewkr r448 Harmon
- Denning Pearl D h342 2d
- Denning Walter A (Josephine L) sta eng h615 7th
- Denning Wm E (Virginia W) steelwkr h845 11th
- Dennison Fred (Ellen) slsmn h1639 Robinson av
- Dennison John A (Emma) h2533 17th
- Dennison Nannie C (wid Henry) r335 2d
- Denniston Blythe M (Hester) broom mkr Ohio Valley Broom Co h305 Front
- Denniston Hester Mrs broom mkr Ohio Valley Broom Co h 305 Front
- Densmore Geo F (Grace) shoe wkr h1101 9th
- Densmore Helen E shoe wkr r1101 9th



# The Southern Ohio Maytag Co.

934 Gallia St.

Tel. 1121

Denton Alice I clk Harry M Denton r1514 6th  
 Denton Harry M (Hazel) clothing 218-20 Chillicothe h1514  
 6th  
 DePriest Loren W h1112 Harrisonville av (NB)  
 Dere Jos A (Ida) lab h1154 12th  
 Derrough Sherman r905 11th  
 DeSantis Tony (Evelyn M) driver Economy Cab Co h1117  
 Gallia  
 Deskins Helen r410 Waller  
 Deskins Herbert student r410 Waller  
 Deskins John R (Victoria) gro 2939 Gallia h1532 Poplar  
 Deskins Margt Mrs shoewkr h410 Waller  
 Deskins Rennie P (Margt) slsmn h412 Market  
**DE SOTO MOTOR CARS, Peerless City Garage Distributors**  
**1816-20 8th, Tel 426 (See front cover and page 23)**  
 Destocki Carl O clk Henry Knost r210 Offnere  
 Destocki Floyd (Serena) shoewkr r1738 6th  
 Destocki Helen L student r210 Offnere  
 Destocki Madia B clk r210 Offnere  
 Destocki Oscar F (Orpha) shoewkr h210 Offnere  
 Destocki Ralph (Ida) ctr Irving Drew Co h1563 Charles  
 Detillion Emory F (Opal) steelwkr h429 Boundary  
 Detrick Wm F (Erma) mach h1135 Mill  
 Dettwiller Eliz r1406 Park av  
 Deuschle Fredk J (Mary L) butcher h718 8th  
 Deuschle Geo C r1422 Findlay  
 Deuschle Lucy D h1422 Findlay  
 Dever Alberta L tchr Lindsay Sch r5509 Gallia av (Sville)  
 Dever Alice r1935 Hutchins  
 Dever Belle r1537 Gallia  
 Dever Carl (Martha) driver h1526 Mabert rd  
 Dever Chas woodwkr r5632 Cherry (Sville)  
 Dever Cliff M county comnr r RD 3 Sciotoville  
 Dever Earl N (Vina) electn h6449 Bahner rd (Sville)  
 Dever F Jennie (wid Edw L) h5509 Gallia av (Sville)  
 Dever Floyd W (Ida) h1907 Grandview av  
 Dever Frank C r1144 Gallia  
 Dever Funeral Home (Robt E Dever) 1144 Gallia  
 Dever Geo W (Stella) h3744 Gallia av (NB)  
 Dever Harold G (Lucy) woodwkr h5632 Cherry (Sville)  
 Dever Jessamine E Mrs mgr Physicians Exchange h1144 Gal-  
 lia  
 Dever Jessie stitcher Irving Drew Co r609 Boundary  
 Dever John B (Barbara) elev opr Court House h723 9th  
 Dever John H (Jessie) steelwkr h1410 McConnell av  
 Dever Mattie G (wid Noah J) h1935 Hutchins  
 Dever Ollie (wid H Clay) shoewkr h1602½ Gallia  
 Dever Pauline M clk r1602½ Gallia  
 Dever Ray A (Ida) h ws Harrisonville pike 1 n 1817 (NM)  
 Dever Robt E (Jessamine E; Dever Funeral Home) h1144  
 Gallia  
 Dever Robt P (Belle) h5527 3d (Sville)  
 Dever Ruby H r6449 Bahner rd (Sville)  
 Dever Thelma P acct Mitchellace Inc r5509 Gallia av (Sville)  
 Devlin Anna C r1630 8th  
 Devlin Harold J (Emma) steelwkr h6310 Harding av (Sville)  
 Devlin John J (Mary A) steelwkr h1630 8th  
 Devlin John P steelwkr r1630 8th  
 Devlin Lewis A steelwkr r1630 8th



# THE ROYAL SAVINGS & LOAN CO.

*"The Oldest Financial Institution in Portsmouth"*

Gallia St. on the Square

Tel. 70

Devlin Wm r1630 8th  
 Devore Harrison R (Grace) lab h520 Broadway  
 DeVoss Arth student r1719 Robinson av  
 DeVoss Cecil A (Eunice; DeVoss & Donaldson) h2526 Gallia  
 DeVoss Evelyn tchr Woodrow Wilson Sch r1719 Robinson av  
 DeVoss Harold F (Imogene) clk h rear 1719 Robinson av  
 DeVoss Wm A (Rosa; DeVoss & Donaldson) h1719 Robinson  
 av  
 DeVoss & Donaldson (Wm A and Cecil A DeVoss, Chas M  
 Donaldson) archts 812 Gallia R85  
 DeWoody Ada (wid Andrew) h1128 9th  
 Dheel Henry E (Bertha B) electn hlpr Ohio Power Co r  
 Wheelersburg  
 Dials Addie Mrs h2136 7th  
 Dials Edgel K student r1146 Castle (Sville)  
 Dials Edw (Myrtle) lab h3030 Walnut  
 Dials Emory W shoewkr r2136 7th  
 Dials Lunda student r1142 Castle (Sville)  
 Dials Martha E r1142 Castle (Sville)  
 Dials R Roscoe lab r1142 Castle (Sville)  
 Dials Sadie Mrs h1146 Castle (Sville)  
 Diamond Burley A (Dora) groundmn Ohio Power Co h1139  
 Mill  
 Diamond Kath Mrs r1910 Baird av  
 Diamond Wm V (Tilda) brkmn h1910 Baird av  
 Dibert John E Rev (Emma) h927 3d  
 Dibert Martha student r927 3d  
 Dice Anna N r731 2d  
 Dice Building 816-18 Gallia  
 Dice Eliz L r731 2d  
 Dice John W h731 2d  
 Dice Wm (Bertha) shoewkr h1130 10th  
 Dick Dorothy R r419 Campbell av  
 Dick Everett slsmn r1728 Highland av  
 Dick Ross L (Hazel) carp h419 Campbell av  
 Dick Theo A (Florence) clk Kroger's r Rushton O  
 Dickerson Chas S (Phoebe) gro 301 2d h307 do  
 Dickerson Robt L Rev (Lina) pastor Findlay St M E Church  
 h1009 13th  
 Dickey Eliz r1522 Kinney  
 Dickey Steph (Janie) porter N&WRyCo h1522 Kinney  
 Dickey Walter L (Marie H) city solr h1118 22d  
 Dickinson Irene H Mrs h1546 7th  
 Dickinson Wm L carp r1546 7th  
 Dickison Jas O (Mary E) wringer mn Am Steam Lndry Co h  
 1411 Front  
 Dicks Lois beauty opr Thelma's Beauty Studio r543 2d apt 15  
 Dickson Martin R shoewkr r718 Lakeview av (NB)  
 Diddle Athel E (Lourea) mach h5969 Woodland av (Sville)  
 Diddle David (Lillian B) welder h5351 Wilson av (Sville)  
 Diddle Ira O (Flora) lab h6220 Harding av (Sville)  
 Diddle Richd (Ruby) mach r4248 Cedar (NB)  
 Die Jas C student r718 4th  
 Diehl Frances (wid Wm L) h1037 28th  
 Diehl Leo E (Ann C) acct Vulcan Corp h521 4th  
 Dielman Mary (wid Fred) r1110 Front  
 Dielmann Margt (wid John H) h4049 Rhodes av (NB)  
 Diener Aug (Anne) tailor 838 6th h1312 4th  
 Diener Austin P student r721 9th



# UNIVERSAL AUTO CO.

## Ford Cars and Trucks

1112-1120 Gallia

Tel. 62 and Service 602



Diener Ernest A (Bernice) slsmn r2541 Ritchie  
 Diener G Eug clk Gilbert Gro Co r721 8th  
 Diener Geo A (Minnie) transit mn State Highway Dept h721  
 9th  
 Diener Jos A (Emma) formn Keystone Press Co h235 Front  
 Diener Roberta J clk F W Woolworth Co r235 Front  
 Diener Roland B restr 504 Findlay r1141 10th  
 Diener Thos L shoewkr r235 Front  
 Dietrich Bertha M waiter r1812 Gallia  
 Dietrich Carl A (Dollie) swtchmn h rear 1812 Gallia  
 Dietrich Myrtle M Mrs h1812 Gallia  
 Dietrich Otto B r1812 Gallia  
 Dietrich Walter E lab r1812 Gallia  
 Dietsch Fred J (Elsie) meat mgr Kroger's h2021 High  
 Dietz Effie A (wid John) nurse 2008 8th h do  
 Dietz Eliz A (wid John) h1821 7th  
 Dietz John A (Hattie M) cooper h2008 8th  
 Dietz John L student r1821 7th  
 Dietz Margt E tchr Woodrow Wilson Sch r1821 7th  
 Diffen Marvin steelwkr r1524 Summit  
 Diffen Steph A (Myrtle) steelwkr h1524 Summit  
 Diles Curtis M (Lena) steelwkr h2213½ Robinson av  
 Diles Emory plstr r2113 7th  
 Diles John (Mary) h rear 1523 Summit  
 Diles W Merida (Gittie) steelwkr h2204 6th  
 Diley Eloise student nurse Schirrmann Hospital r725 8th  
 Dill Anna shoewkr r1229 Hutchins  
 Dill Arth G clk Harbison-Walker Refractories Co r Gepharts  
 Sta  
 Dill Fred W (Mae) shoewkr h2218 8th  
 Dill Jacob F barber 944 4th h do  
 Dill Lillie M Mrs h1127 10th  
 Dill Mary F (wid John) r940 4th  
 Dill Minnie r1229 Hutchins  
 Dill Philip steelwkr r3733 Grace (NB)  
 Dill Richd A student r2218 8th  
 Dill Richd G r410 Campbell av  
 Dill Rosa r1229 Hutchins  
 Dill Ruth M typist Royal Sav & Loan Co r940 4th  
 Dill Wm clk N&WRy Frt Sta h1229 Hutchins  
 Dillard Flossie Mrs h1137½ 13th  
 Diller Clyde E (Lula M) barber 1608 Gallia r RD 1  
 Diller J Louis (Jennie) steelwkr h416 Center (NB)  
 Dillon Ambrose (Mamie) lab h2150 Jackson  
 Dillon Benj H h710 Waller  
 Dillon Chas (Katherine) h2022 Summit  
 Dillon Chas R student r2022 Summit  
 Dillon Donald T (Ruth L) ins 606 Chillicothe R315 h1631 3d  
 Dillon Estelle T (wid John) h1728 Hutchins  
 Dillon Fay r220 2d  
 Dillon Geo W (Margt) lab h1531 Jackson  
 Dillon Kath Mrs slswn J C Penney Co h2022 Summit  
 Dillon Norman T emp Irving Drew Co r1531 Jackson  
 Dillon Priestly S steelwkr r923 10th  
 Dillow Bertha M shoewkr r727 3d  
 Dillow Chas H (Gladys L) crane opr h1713 6th  
 Dillow Elmer (Mable) heel wkr Vulcan Corp r Star Route  
 Dillow H Carl student r727 3d  
 Dillow John (Mable) heel wkr Vulcan Corp r Fullerton Ky

# The Welfare Loan Co.

Chattel Loans — Automobile Discounts

819 Gallia St.

Phone 136

Dillow Julia student nurse Ports Genl Hosp r do  
 Dillow Lewis (Celesta) steelwkr h1731 Valley (NM)  
 Dillow Lula M Mrs h727 3d  
 Dillow Paul (Robney) heel wkr Vulcan Corp r S Portsmouth  
 Ky

Dillow Walter (Gladys) wood heel wkr Vulcan Corp r S  
 Portsmouth Ky

Diltz Garnet S Mrs mgr Artivil Dress Shop r2018 Summit

Dimel Chas A (Olive) shoewkr h1505 Franklin av

Dinkler Chas A steelwkr r510 Court

Dinkler Danl D cond r2915 Gallia

Dinkler Wm E (Mildred E) ship clk r1530 Findlay

Dinsmore Earl H (Flora L) steamftr h2201 8th

Dinsmore K Mae Mrs maid Hotel Hurth h2107½ Gallia

Dinsmore Louise h1729 Franklin blvd

Dippold John (Cora) boat capt h3850 Gallia av (NB)

Dirchs Anna S matron Home for Aged Women r1004 2d

**DIRECTORY LIBRARY, Maintained by R L Polk & Co, Di-  
 rectory Publishers, 830 6th**

**DIRECTORY OFFICE, R L Polk & Co Publishers, 364½ S  
 4th, Columbus, O**

Disabled American Veterans 943 3d

Distel Flats 2022 8th

**DISTEL FURNITURE CO THE, James R Distel Pres and  
 Treas, John W Stir V-Pres, Furniture, Carpets, Stoves  
 and Home Furnishings 616-618-620 Chillicothe, Tel 400**

Distel Furniture Co The 2d hd 514-16 2d

Distel Hall 2122 Gallia

Distel Jas R (Nellie) pres-treas The Distel Furniture Co h  
 1635 5th

Distel Jerome A (Kath) driver Louis A Distel r1244 9th

Distel Jos S h1750 5th

Distel Louis M (Anna B) beer distbr 2124 Gallia h1301 Gallia

Distel Monica M student r1301 Gallia

Distel Rita C student r1301 Gallia

Distelhorst Albert C (Stella) slsmn h2745 Chillicothe

Ditty John W (Blanche G) shoewkr h2208 8th

Dix Harley H crane opr h5608 Auburn av (Sville)

Dixon Anna L (wid Virgil W) h420 Campbell av

Dixon Artimicia (wid Geo R) h1610 8th

Dixon Blanche r1209 9th

Dixon Chas C deputy collr U S Internal Revenue Office r728  
 9th

Dixon Clara B (wid Nathaniel J) h1220 15th

Dixon Clara M Mrs h1408 Robinson av

Dixon Clyde E (Lillie) stovewkr h1122 18th

Dixon Emma shoewkr r316 Campbell av

Dixon H Robt clk John J Kilcoyne r1408 Robinson av

Dixon Jas (Nellie) shoewkr h rear 1801 11th

Dixon Jerry (Eliza) blksmith r1529 Mound

Dixon John (Gertrude) waiter h1233 Front

Dixon John G (Amy) steelwkr h1811 Williams

Dixon John H (Pauline G) steelwkr h3112 Gallia

Dixon Josephine L (wid Jas) h1716 11th

Dixon Leonard G steelwkr r1012 14th

Dixon Lovell L (Jennie) clo clnr 915 Waller h1209 9th

Dixon Marcia shoewkr r402 Sinton

Dixon Melvin shoewkr r1529 10th

Dixon Minnie Mrs stock clk Marting Bros Co r Hamilton O



Dixon Nellie Mrs ftr Irving Drew Co h rear 1801 11th  
 Dixon Opal V bkpr Long & Co r1610 8th  
**DIXON ROY R (Opal), County Recorder, h1524 Grandview  
 av, Tel 2910-R**  
 Dixon Sarah (wid Wm) h1529 10th  
 Dixon Steph A (Ella) policemn h rear 633 Sycamore av  
 (Sville)  
 Dixon Thos (Belva) shoe repr h2219 Robinson av apt 2  
 Dixon Willard J student r1811 Williams  
 Doan Chas H (Agnes L) auditor Portsmouth Home Tel Co h  
 429 Waller  
 Doan Nelson B student r429 Waller  
 Dobbins Benj H (Lucy) truckmn Gilbert Gro Co h107 Glover  
 Dobbins Bertha M shoewkr r107 Glover  
 Dobbins Guy L (Mirza) pipeftr h2112 9th  
 Dobbins Haldor formn Irving Drew Co r S Portsmouth Ky  
 Dobbins Jas F (Eliza A) mach h1514 Chillicothe  
 Dobbins Mary tchr Garfield Sch r1028½ Offnere  
 Dobbins Ora B (Laura) shoewkr h1621 Summit  
 Dobbins Ray E (Eliz) shoewkr h1717 Williams  
 Dobbins Verne J (Gladys) h1222 Chillicothe  
 Dober Ethel T waiter h738 7th  
 Dobson Dorothy M sten Portsmouth Gas Co r1857 Coles blvd  
 Dobson Harry M (Mineta) mgr Wheeling Steel Corp h1857  
 Coles blvd  
 Dockery Elijah T (Carrie) steelwkr h ns Milldale rd 4 e  
 School Run rd (NB)  
 Dockery Martha S (wid Wm) h ns Milldale rd 3 e School Run  
 rd (NB)  
 Dockery Willard (Dova) steelwkr h4224 York (NB)  
 Dodd Geo S (Eliz) steelwkr h5708 Gallia av (Sville)  
 Dodd Lacey A photog Madge Studio r720 Waller  
 Dodd Sallie Mrs h4021 Rhodes av (NB)  
 Dodds Albert C auto mech Johnson Bros r RD 1  
 Dodds Apartments 446 2d  
 Dodds Dora skiver Irving Drew Co r Lucasville O  
 Dodds Ellis F (Mary L) mach Walford Mach Co h1211 Lin-  
 coln  
 Dodds Hall 3d fl 446 2d  
 Dodds Howard W (Juanita) shoewkr h408 Marshall av  
 (Sville)  
 Dodds Irene ctr Irving Drew Co r1215 Summit  
 Dodds Irma maid 5928 Woodland av (Sville)  
 Dodds Leona M student r Marion H Dodds  
 Dodds M May Mrs bkpr Excelsior Shoe Co r Dry Run  
 Dodds Marion H (Anna) h ws Bonser av 7 n of Cherry  
 (Sville)  
 Dodds Mary E Mrs r1706 8th  
 Dodds Nannie nurse r1215 Franklin av  
 Dodds Ora E r Marion H Dodds  
 Dodds Sant O (Anna) timekpr N&W h1305 Center  
 Dodge Agnes G bkpr Benj F Stewart r1318 Lincoln  
 Dodge Cletus E (Louise E) packing room Irving Drew Co r  
 2010 Robinson av  
 Dodge Danl H (Anna M) elev opr Ohio Power Co h1318 Lin-  
 coln  
 Dodge Frank N sls mgr Williams Mfg Co h712 8th apt 17  
 Dodge Fredk J slsmn Checker Store r1318 Lincoln  
 Dodge Irene A r1318 Lincoln

# OLDSMOBILE *"The car that has everything"*

CALL US FOR DEMONSTRATION

## ZUHARS OLDSMOBILE CO.

1638 GALLIA STREET

PHONE 700

- Dodge Jennings C (Darline) barber Alva Newman 1020 Lincoln h1725 Robinson av  
 Dodge John W (Ida M) spl officer N&WRyCo h1632 Summit  
 Dodge Marjorie L clk F W Woolworth Co r2010 Robinson av  
 Dodge Ralph L clk Wm H Dooley r1318 Lincoln  
 Dodge Wayne S (Margt) h ss Milldale rd 11 e School Run rd (NB)  
 Dodge Wm F (Bertha E) furn repr 2026 Robinson av h2010 do  
 Doehler Anna M student r902 Offnere  
 Doehler Dorothy student r902 Offnere  
 Doerr A Elmer (Minnette) steelwkr h1823 Oakland av  
 Doerr Carl J (Mina; Doerr's Restr) h1619 3d  
 Doerr Chas A h412 Sinton  
 Doerr Edw E r1112 18th  
 Doerr Emil J (Maefee) cook h1651 Grant  
 Doerr Ethel sec Mark W Selby r1112 4th  
 Doerr Frank H (Nell H) paperhng r 1615 5th h do  
 Doerr Fred E plmbr h1112 18th  
 Doerr Fred L (Emilie M) slsmn Kah-Patterson Prtg Co h631 7th  
 Doerr Harold (Leona) steelwkr h1644 6th  
**DOERR HARRY A (Marjorie K), Postmaster, h2019 Sunrise, Tel 1263-R**  
 Doerr Helen M nurse 1530 6th r do  
 Doerr Howard E (Esther; Doerr's Restr) h1603 4th  
 Doerr J Edw (The Art League School) r2033 Chillicothe  
 Doerr Jacob (Emma L) shoewkr h1117 3d  
 Doerr Jean student r1603 4th  
 Doerr John E (Minnie) cigar mkr h1530 6th  
 Doerr Josephine S dep county treas r1530 6th  
 Doerr Kath M tchr Geo D Scudder School r1720 5th  
 Doerr Kathryn M clk C D Kenny Co r1117 3d  
 Doerr Louis C (Elnor) slsmn Walter A Doerr h1720 5th  
 Doerr Madeline jr asst librarian Public Library r2023 Chillicothe  
 Doerr Olga waiter r1527 11th  
 Doerr Robt F clk Wheeling Steel Corp r631 7th  
 Doerr Ruth slswn Hollingwood Millinery Shop Inc r1603 4th  
 Doerr Walter A (Bertha M) hdw 544 2d h2023 Chillicothe  
 Doerr Wm H (Emma A) h1112 4th  
 Doerr's Restaurant (Howard E and Carl J Doerr) 218 Market  
 Doggett Carol J slsmn r506 6th  
 Doggett Clarence W (Marie J) clk B&ORR h506 6th  
 Doggett Robt S driver r506 6th  
 Doherty Della ctr Irving Drew Co r1413 High  
 Doherty John ctr Irving Drew Co r1413 High  
 Doherty Wm H (Margt) clk h715½ Chillicothe  
 Doley Chas A (Edith L) shoewkr h1422 Chillicothe  
 Doley Geo D (Cecil) lab h705 John  
 Doley Jas H (Myrtle) steelwkr h1024 15th  
 Doley May B (wid Jas) h1405 Findlay  
 Doll Arth A (Clara) dist mgr National Re-employment Office h1527 Charles  
 Doll Aug (Mary R) shoewkr h107 Gay  
 Doll Chas clk Wheeling Steel Corp r Nauvoo O  
 Doll Dixie Mrs h543 2d apt 11  
 Doll Doris Mrs clk Atlas' Fashion h1631 High  
 Doll Edgar uphol Galford Casket Co r1916 Robinson av

|   |  |   |
|---|--|---|
| <b>MRS.</b><br><b>ELIZABETH S.</b><br><b>MANLEY</b><br>Registered<br>Corsetiere | <h1>SPENCER</h1> <p>Corsets, Girdles, Brassieres,<br/>Belts, Surgical Corsets</p> <p>For free figure study phone or write.</p> | 1050 28th St.<br>Phone 3168-R<br><br>Portsmouth<br>Ohio |
|---|--|---|

**WE CREATE A DESIGN ESPECIALLY FOR YOU**

Doll Frank (Anna M) roofer 2402 Gallia h do  
Doll Garnet r1424 2d  
Doll Geo W student r1916 Robinson av  
Doll Grant emp P H Harsha Milling Co  
Doll Herman A clk Wheeling Steel Corp r543 2d apt 11  
Doll Howard D (Doris) prin Henry Massie Sch h1631 High  
Doll Jos A (Andes) h1916 Robinson av  
Doll Jos F shoewkr r107 Gay  
Doll Leo shoewkr h900 Front  
Doll Mary M student r107 Gay  
Doll Mildred J shoewkr r107 Gay  
Doll Paul F clk Robt L Harris r1526 Linden av  
Doll Rosella M student r1526 Linden av  
Doll Ruth tchr Highland Sch r1122 18th  
Doll Walter A (Mary J) city firemn h1685 Charles  
Doll Wm A (Carrie) tinner h1526 Linden av  
Doll Zelma J tchr Eden Park Sch r Lucasville O  
Dominque Jos H (Lena M) cook Chas C Ziegler r2919 Chillicothe  
Donaher Grace Mrs h925 John  
Donahoe Geo K (Bertha) steelwkr h4219 York (NB)  
Donahoe Hannah E r1129 3d  
Donahoe John S (Mary) steelwkr h3718 Rhodes av (NB)  
Donahoe Mary A h1129 3d  
Donaldson Apartments 1418-22 6th  
Donaldson Chas M (Marcia S; DeVoss & Donaldson) h1609 Kinney's la  
Donaldson Harry W (Blanche) mach h1818 Baird av  
Donaldson Kathryn tchr Garfield Sch r2016 Kinney's la  
Donaldson M Jane tchr North Moreland Sch r2016 Kinney's la  
Donaldson Miriam J tchr Woodrow Wilson Sch r1628 7th  
Donaldson Oscar D (Bessie L) dentist 319-21 Chillicothe R7 h1628 7th  
Donaldson Ralph H (Bessie L) agt Met Life Ins Co h2016 Kinney's la  
Donaldson Wayne L chemist Williams Mfg Co r1628 7th  
Donaldson Wm W (Theresa K) h1021 2d  
Donatello Alf r1825 Waller  
Donatello Anthony (Mildred) steelwkr h rear 1818 Oakland av  
Donatello Elvina clk Michl Donatello r1825 Waller  
Donatello Harry shoewkr r1825 Waller  
Donatello Michl (Rosa) gro 1130 Kinney's la h1825 Waller  
Donathan Earl (Gladys) shoewkr h1909 Jackson  
Donathan Earl (Mildred) waiter r808 Offnere  
Donathan Elijah (Sena) gro 1105 Front h do  
Donathan Everett (Rosa M) clk Wm H Donathan h335 4th  
Donathan Gladys Mrs ftr Irving Drew Co h1909 Jackson  
Donathan Orville (Mary) steelwkr h3771 Grace (NB)  
Donathan Wm H (Ruby) restr 926 4th h do  
Donini Ernestine M student r911 Offnere  
Donini John V r911 Offnere  
Donini Louis C (Mary) shoewkr h911 Offnere  
Donley Barney (Dorothy) carp contr 1416 Waller h do  
Donley Chas firemn Columbia Theatre r rear 613 2d  
Donley Dorothy Mrs slswm Kobacker's h1416 Waller  
Donley Gladys r1416 Waller  
Donley Jesse M (Ida M) driver h638 7th

# ALBERT S. MAIER

Beer Distributor for  
**HUDEPOHL — OLD CAPITOL — BERGHOFF**

1137 12th St.

Tels. 149 and 2321-W

Donley Juanita O Mrs shoewkr r1237 StPatrick's ct  
 Donley Mary B (wid Clyde) h1214 12th  
 Donley Minnie (wid Albert) h102 Glover  
 Donley Olive shoewkr r1416 Waller  
 Donley Ralph team room Irving Drew Co r1416 Waller  
 Donley Russell shoewkr r102 Glover  
 Donohoe Cath bkpr r622 9th  
 Donohoe Chas F (Georgia A) h1237 3d  
 Donohoe Chas R (Lydia A) slsmn h622 9th  
 Donohoe Jos R (Okie) shoewkr h411½ Gay  
 Donohoe Mary A student r1710 Baird av  
 Donohoe Roscoe N (Florence) slsmn h1710 Baird av  
 Donohoe Wm student r1710 Baird av  
 Donohue Frank (Jewell) h1610 Poplar  
 Donohue Victor (Stella) linemn h907 Offnere  
 Donohue Wade driver r1218 Kinney's la  
 Dooley Nellie shoewkr r307 Vine (NB)  
 Dooley Wm H (Mary A) gro 1235 Lincoln h1543 Robinson av  
 Dorkin Lela r1223 13th  
 Dorman Frances (wid Geo F) h1635 Grant  
 Dorman Lois F student r555 Sycamore av (Sville)  
 Dorman Loren F student r555 Sycamore av (Sville)  
 Dorman Wayne W (Mayme O) br mgr H Leet Lumber Co h  
 555 Sycamore av (Sville)  
 Dorman Wm h ns Dorman dr 1 e of North Hill rd  
 Dortch Abr H (Fannie) gro 1019 Front h do  
 Dortch Garnet nurse 1019 Front r do  
 Dortch Howard C (Nettie) shoewkr h5365 Gallia av (Sville)  
 Dortch Kath shoewkr r1019 Front  
 Doss John S (Stella M) gro 2233 7th h do  
 Doss Wm clk Winter Garden  
 Dotson Jas ctr Irving Drew Co r Fullerton Ky  
 Doty Chas R h1708 8th  
 Doty Eliz student r1327 Offnere  
 Doty Harold W (Esther) shoewkr r1708 8th  
 Doty June L student r1708 8th  
 Doty Kathryn E bkpr Security Central Natl Bank r1708 8th  
 Doty Lucien M (Muriel) sec The Selby Shoe Co h1327 Off-  
 nere  
 Dougherty Edwin (Mollie) estimator h1402 Summit  
 Dougherty Howard firemn Court House  
 Dougherty Lon F (Margt) stovewkr h1818 11th  
 Dougherty Margt F Mrs clk Atlas' Fashion h1818 11th  
 Dougherty Wm (Nora) used furn 1024 9th r RD 1  
 Doughty Chas H atndt Standard Oil Co r510 Court  
 Doughty Jos shoewkr r1715½ Logan  
 Douglas Ernest A (Ada) steelwkr h ns 5th av 3 e Mun's run  
 (NB)  
 Douglas Jas E (Ruth) hlpr h1138 10th  
 Douglas Marie (Elite Lunch Room) r1142 Gallia  
 Douglas Ruth P Mrs (Elite Lunch Room) r Sugar Grove O  
 Douglas Wm M (Sarah) steelwkr h ns Hill rd 3 w Harrison-  
 ville av (NM)  
 Dowd Kenneth H (Betty) h1221 21st  
 Dowdy John H r2806 Gallia  
 Dowdy Verna E r4219 Sterling av (NM)  
 Dowell E Clarence (Geneva) lab h1103 12th  
 Dowling Chas E (Betty M) sec Vulcan Corp h1402 Franklin  
 av

# KNOST FLORAL CO.

Cut Flowers and Plants for All Occasions

1229 Seventeenth Street

Phone 713

Downard Jas O (Mary) lab h1221 Linden av  
Downes Jas H (Ruth A) policemn h1012 Gay  
Downey Chas mldr r rear 822 12th  
Downey Gilbert steelwkr r3944 Stanton av (NB)  
Downie Ernest lab r2408 Chillicothe  
Downing Mattie M (wid Wm J) h5601 3d (Sville)  
Downs Alice Mrs shoewkr h2036 5th  
Downs Betty shoewkr r518 Broadway  
Downs Carl E (Gladys M) lab h518 Broadway  
Downs Chester E driver Safely Taxi Co r518 Broadway  
Downs Clifford J driver Economy Cab Co r518 Broadway  
Downs Irma B shoewkr r615 4th  
Downs K David (Carrie) lab Solar Coal Co r1 Front  
Doyle B Austin r831 8th  
Doyle J Granville r4247 Sterling av (NM)  
Doyle John T (Tina) driver h2210 8th  
Doyle Jos N (Geraldine C) res eng State Highway Dept h2026  
Sunrise av  
Doyle Leo E (S Margt) slsmn Universal Auto Co h704 John  
Doyle Leslie A steel wkr h5518 4th (Sville)  
Doyle Marshall M (Lillie) steelwkr h4247 Sterling av (NM)  
Doyle Mollie A drsmkr 831 8th h do  
Doyle Myrtle Mrs h rear 433-35 5th  
Doyle Paul L (Luella N) atndt Pure Oil Co r RD 2  
Doyle Richd T (Pauline) atndt Pure Oil Co h2212 Chillicothe  
Doyle Robt J atndt Pure Oil Co r1124 9th  
Doyle Ruth student r1124 9th  
Doyle Wm J atndt Pure Oil Co r1124 9th  
Doyle Wm T (Minnie) h1124 9th  
Drake Danl S (Alice B) h2005 Timmonds av  
Drake Donald D student r1556 6th  
Drake Earle L (Caroline E) clk h1556 6th  
Drake Edw A (Mabel) electn h1830 Argonne rd  
Drake Francis W (Fannie) steelwkr h ss Milldale rd 3 e  
School Run rd (NB)  
Drake J Arth (Mary S) steelwkr h ns Milldale rd 13 e Lake-  
view av (NB)  
Drake Lewis r4245 Gallia av (NB)  
Drake Robt J supvr r1556 6th  
Drake Roland H driver r J Arth Drake  
Dreamland Bathing Pool Alex E Booth mgr ns Gallia 1 e  
2327  
Drenan Harry W (Berenta) formn h1670 3d  
Drennen Alma r409 Gay  
Drennen Edw r1401 3d  
Drennen Fannie F typist Hibbs Hdw Co h1401 3d  
Dressel Edw A (Marcella A) bkpr Ideal Milk Co h1511½  
Gallia apt 4  
Dressler Carolyn bkpr Atlas' Fashion r816 Bonser (Sville)  
Dressler Donald H (Anna M) roller Wheeling Steel Corp h  
1314 Grandview av  
Dressler Eliz r6537 Harding av (Sville)  
Dressler Eliz Mrs supvr Ports Genl Hosp h2213 Argonne rd  
Dressler Emma E r6443 Bahner rd (Sville)  
Dressler Eug E student r6443 Bahner rd (Sville)  
Dressler Frank h6443 Bahner rd (Sville)  
Dressler Howard slsmn r1711 Timmonds av  
Dressler Iza A (wid Wm J) tchr Highland Sch h1711 Tim-  
monds av



# The American Steam Laundry Co.

Zoric Garment Cleaners  
Rug Shampooing Hat Blocking  
PHONE 176-806

Dressler Kath tchr U S Grant School r1711 Timmonds av  
Dressler Oscar W (Nellie) shoewkr h921 3d  
Dressler Robt W shoewkr r921 3d  
Dressler Roy (Dorothy) shoewkr h423 Waller  
Dressler Walter R (Eliz) welder h2213 Argonne rd  
Dressler Wm driver h6537 Harding av (Sville)  
Drew Ella G (wid Irving) h1207 Gallia  
Drew Everett A (Margt P) v-pres-treas-genl mgr The Irving  
Drew Co h1935 Baird av  
Drew F Wallace (Eleanore M) pres The Irving Drew Co h ss  
Noel dr 1 w Kenroe  
**DREW IRVING CO THE, F Wallace Drew Pres, Everett A  
Drew V-Pres-Treas-Genl Mgr, Philip Pfarr Sec, Mfrs  
of Ladies' Shoes, Main Office 1658-1662 11th, Tels 2040  
and 2041**  
Drew Jane student r1935 Baird av  
Driggs Harry R (Eliz) steam shovel opr h1012 9th  
Drivers Local No 588 Carpenters Hall  
Drummond Alman W (Rose E) pharm Stahler's Pharmacy  
r Box 82 Scioto Trail  
Drummond Marguerite elev opr First Natl Bank r1308 Wal-  
ler  
Duban Wm florist r1147 9th  
Duckett Frank lab r Emory Everly  
Duckett Wm (Edna) lab h es Chillicothe 4 n of 3246  
Duckwall N Fay atndt Standard Oil Co r852 4th  
Dudley Clifton (Sarah) lab h1302 Union  
Duduit Eliz Mrs ctr Irving Drew Co r1215 Summit  
Duduit Isabel collr Portsmouth Times r1138 4th  
Duduit Jas E (Harriet P) sta mgr Pure Oil Co h641 2d  
Duduit John clk r1215 Summit  
Duduit Lila B (wid Frank E) h1138 4th  
Duduit Richardson B (Fay) formn Wheeling Steel Corp r  
1138 4th  
Duer Arth (Helen) pipeftr h1129 8th  
Duer Arth jr student r1129 8th  
Duer Helen r1129 8th  
Duwel Anna F prin Bond St School r1756 12th  
Duwel Esther A Mrs tchr Highland Sch r735 7th  
Duwel Frona (wid Fred) h1756 12th  
Duwel Henry r1756 12th  
Duwel Lena dept mgr Marting Bros Co r1756 12th  
Duwel Norman auto mech Emrick Co r1756 12th  
Duwel Walter lino opr Portsmouth Times r1736 12th  
Duff Dorsey (Christina) musician r1311 Waller  
Duffy Allen H student r5520 Auburn av (Sville)  
Duffy Carna (Alice) steelwkr h5520 Auburn av (Sville)  
Duffy John F (Esther) shoewkr h1661 12th  
Dugan Bradford (Edna) formn Midland Grocery Co r RD 1  
Rushtown O  
Dugan Harold E (Oretha) janitor Mercy Hosp r2137 7th  
Duis Ella M (wid Fredk W) r1020 Coles blvd  
Duis H Glenn (Marie N) mdse mgr Marting Bros Co h1020  
Coles blvd  
Duke Laura J shoewkr r927½ Washington  
Duke Nelle F shoewkr r927½ Washington  
Dulaney Oliver H (Lucy J) mech h1331 High  
Dulin Donald mach r1812 Grandview av  
Dulin Lillian (wid David M) h1812 Grandview av

# HERMS FLORAL CO.

817 6th

PHONE 1009

Dulin Russell D r1812 Grandview av  
Dummitt Cornelius (Bertha) h2333½ Grant  
**DUN & BRADSTREET, INC, The Mercantile Agency, T M**  
**Darrah Mgr, 68 First Natl Bank Bldg 812 Gallia, Tel 89**  
Dunaway Cath r423½ Front  
Dunaway Ethel ftr Irving Drew Co r S Portsmouth Ky  
Dunaway Thos B (Hazel) slsmn h1401 Union  
Duncan Amanda C student r4230 Cedar (NB)  
Duncan Avinell student r817 Murray  
Duncan Cath maid 2102 Sunrise av  
Duncan Chas (Daphne) steelwkr h905 Harrisonville av (N  
B)  
Duncan Cleo V r2558 Gallia  
Duncan Clifford N (Lena) shoewkr h1113 22d  
Duncan Edw J (Anna L) steelwkr h2558 Gallia  
Duncan Edwin J (Ruth) investigator Bureau of Community  
Service r McDermott  
Duncan Frank S (Ruth) supt Portsmouth Times h2101  
Grant  
Duncan Garnet I waiter J Calvin Howe r1148 Castle (Sville)  
Duncan Gipsy cementer Irving Drew Co r551 Glenwood av  
(NB)  
Duncan Harkless K (Mary C) electn h4230 Cedar (NB)  
Duncan Henry L (Sarah E) eng h1528 Mound  
Duncan Herschel E shoewkr r2558 Gallia  
Duncan Imogene L h2558 Gallia  
Duncan Jas H (Maude I) lab Irving Drew Co h817 Murray  
Duncan Jesse W r2905 Gallia  
Duncan Lawson M (Rachel) steelwkr h1148 Castle (Sville)  
Duncan Lee W (Essie V) restr 1134 13th h do  
Duncan Lottie C dom r2511 Gallia  
Duncan Lucy (wid Wilburn) clk r616 Campbell av  
Duncan Mary A (wid Wm L) r2556 Gallia  
Duncan Millard J slsmn Peerless City Garage r1148 Castle  
(Sville)  
Duncan Naomi L lacer Irving Drew Co r2556 Gallia  
Duncan Opal clk r616 Campbell av  
Duncan Opal C r1705 Franklin blvd  
Duncan Patk H (Etta) eng h1406 Grandview av  
Duncan Paul (Maxine) tchr Glenwood High School r4230  
Cedar (NB)  
Duncan Rachel A tchr Oak St Sch r4230 Cedar (NB)  
Duncan Roy C student r2558 Gallia  
Duncan Thos F r2817 Brant av  
Duncan Virgil (Jessie) shoewkr h2207 7th  
Duncan Wallace W (Della) h2112½ Vinton av  
Duncan Willard J (Blanche) steelwkr h3443½ Rhodes av (N  
B)  
Duncan Wm C (Ethel) blrmkr h2817 Grant av  
Duncan Wm H electn r4230 Cedar (NB)  
Dundas Louise Mrs h818 Gay  
Dunfee Everett F r4218 Cedar (NB)  
Dunfee Mildred shoewkr r4218 Cedar (NB)  
Dunfee Ralph steelwkr r4218 Pine (NB)  
Dunfee Robt C (Edith) lab h4218 Cedar (NB)  
Dunfee Roy E (Rose A) lab New Boston Auto Wrecking Co  
h410½ Park av (NB)  
Dunfee Walter steelwkr r4218 Cedar (NB)  
Dunford Wallace W (Mattie) inspr h1713 Robinson av

**ELECTROLUX***the Gas Refrigerator*Guaranteed to Operate  
for Only 2c a  
day.**PORTSMOUTH GAS COMPANY****PHONE 3612**

Dunham Benj C (Annis L) janitor Court House h512 6th  
 Dunham Benj F student r512 6th  
 Dunham Chas r628 10th  
 Dunham Danl steelwkr r834 8th  
 Dunham Earl A (Daisy V) waiter Harry's Cafe h618 2d  
 Dunham Elmer F (Ethel M) clk Universal Auto Co h1509  
 6th

Dunham Emma Mrs h ns Ruhlmán av 9 e of Chillicothe  
 Dunham Frank lab r628 10th  
 Dunham Freda Mrs r907 Bertha av  
 Dunham Gardner (Frances) steelwkr h628 10th  
 Dunham H Iver (Alwilda) slsmn Walford Mach Co r1105 22d  
 Dunham Harry (Harry's Cafe)  
 Dunham Jacob lab r Mrs Emma Dunham  
 Dunham Jas (Pearl) lab & NWRy Frt Sta r Coopersville O  
 Dunham L Roy (Mary B) steelwkr h834 8th  
 Durham Leroy (Nellie) lab h1133 Mill  
 Dunham M Eliz sten r512 6th  
 Dunham Pauline ftr r Mrs Emma Dunham  
 Dunham Ronald E (Marjorie M) slsmn r2306 Vinton av  
 Dunham Steven (Mae) trucker N&WRy Frt Sta r Nauvoo O  
 Dunigan Green restr 507 2d h do  
 Dunlap Mary L Mrs r3120 Chillicothe

**DUNN COAL CO (Mrs Madge Dunn), Wholesale and Retail  
 Dealers in Ohio and West Virginia Coal, Yards and Of-  
 fice Gallia and Broadway, Tel 445 (See page 29)**

Dunn Elmer W (Delma L) elec welder h1808 Jackson  
 Dunn Floyd (Ethel M) steelwkr h4015 Rhodes av (NB)  
 Dunn Grant steelwkr r4015 Rhodes av (NB)  
 Dunn Hargis (Hattie) lab h2043 5th  
 Dunn Harold S (Helene) dist sls mgr Harbison-Walker Re-  
 fractories Co h2309 Micklehwaite rd  
 Dunn Harriette r1627 High  
 Dunn Helen mgr Dunn Coal Co r1328 Offnere  
 Dunn Idabel Mrs h2017 Robinson av  
 Dunn Jas E r1621 12th  
 Dunn Janet r1627 High  
 Dunn John T Rev chaplain Mercy Hosp r1248 Kinney's la  
 Dunn Lewis F (Lillian) eng h1627 High  
 Dunn Madge (wid Albert G; Dunn Coal Co) h1328 Offnere  
 Dunn Marion (Blanche) steelwkr h4354 Rhodes av (NB)  
 Dunn Mary L (wid Jos S; Bushwaw's Pharmacy) h1024 Kin-  
 ney's la  
 Dunn Mildred r1328 Offnere  
 Dunn W Eliz tchr Bond St Sch r1024 Kinney's la  
 Dunn Walter B student r1707 Hutchins  
 Dunn Walter E (Bessie) cond h1707 Hutchins  
 Dunn Weldon woodwkr r2043 5th  
 Dunn Wm (Jane) lab h2120 Jackson  
 Dunnavant Archer B (Sarah) cond h1910 Summit  
 Dunway Laura Mrs h815 Findlay  
 Dunworth Leo J (Jeannette) slsmn Natl Cash Register Co h  
 2847 North Hill rd  
 Dunworth Lerch Brokerage Co (R P Lerch) 812 Gallia R827-  
 828  
 Duplain Alex J (Agnes L) shoewkr h721 3d  
 Duplain Andrew A lastwkr r312 2d  
 Duplain Frank J (Frances) shoewkr h312 2d  
 Duplain Paul E student r721 3d

**WASHINGTON GARAGE**WASHING  
ALEMITING**HOTEL STORAGE**GAS-OIL  
REPAIRING

703 Second St. Henry Hefti, Prop.; L. A. Bowman, Mgr. Tel. 783

Duplain Raymond J usher LaRoy Theatre r721 3d  
 DuPre Beatrice tchr County Schools r RD 1  
 DuPre Genevieve R tchr Garfield Sch r1702 Grandview av  
 DuPre Helen L tchr Garfield Sch r1702 Grandview av  
 Dupre Lucretia M tchr Red Building h5802 Farney av (S-ville)  
 DuPre Mary E r1702 Grandview av  
 Dupre W Wayne student r732 10th  
 Dupre Wm E (Opal A) auto electn Arrow Ignition Co h732 10th  
 DuPre Wm K (Sarepta) bkpr h1702 Grandview av  
 Dupuy Clifford E (Nancy) rodman County Surveyor h1527 3d  
 DuPuy Henrietta tchr Portsmouth High Sch r709 6th  
 DuPuy John W (Mary C) slsmn h709 6th  
 Dupuy Thos J (Sarah) inspr h1531 3d  
 Dupuy Thos J jr (Claudine) chf drftsmn City Dept of Engineering r1531 3d  
 Durbin Inez tchr r1666 Robinson av  
 Durham Pearl C dep collr U S Internal Revenue Office r Waverly O  
 Dusch John F (Ida C) musician h2709 Ritchie  
 Dusch Walter J r2709 Ritchie  
 Duschinski Anna A Mrs h1933 Gallia  
 Duschinski Evelyn M tchr Woodrow Wilson Sch r1933 Gallia  
 Duschinski Frank J (Jean) mgr Elks Home h1606 3d  
 Duschinski Howard G (Pauline) steelwkr h1519 High  
 DuShane Helen clk Natl Re-Employment Serv r2507 Gallia  
 DuShane Mary A (wid Wm E) h2507 Gallia  
 Duteil Clay R (Jennie B) eng h1421 Blain av (NB)  
 Duteil Eliz K teller Security Central Natl Bank r1530 3d  
 Duteil Herbert V r1421 Blain av (NB)  
 Duteil Steph (Belle E) h1419 Blain av (NB)  
 Duteil Walter B (Marie) steelwkr h4250 Spruce (NB)  
 Dutiel Betty J r3504 Gallia av (NB)  
 Dutiel Glenn (Irene A) eng Am Steam Lndry Co h1107 17th  
 Dutiel Goldie (wid Roy) r930 Harrisonville av (NB)  
 Dutiel Merrill F (Mary) steelwkr h4202½ Gallia av (NB)  
 Dutiel Pearl M shoewkr r1015 Washington  
 Dutiel Ruth U r3504 Gallia av (NB)  
 Dutiel Wm G (Alberta) truant officer New Boston Public Schs h3504 Gallia av (NB)  
 Dutton Fredk M (Jennie) h1622 11th  
 Duty Albert T (Margt E) bartndr h604 Adams  
 Duty Fontella clk Excelsior Shoe Co r Haverhill O  
 Duty Goldie sten Excelsior Shoe Co r Haverhill O  
 Duvall Saml L genl supt Superior Cement Corp h5540 4th (Sville)  
 Duvell Sophia (wid Michl) h930 9th  
 Duvendeck Adam J (Lena) h1217 9th  
 Duvendeck Arth L (Byrdene) drftsmn Wheeling Steel Corp h612 Sycamore av (Sville)  
 Duvendeck Earl E (Ella S) chf timechecker Wheeling Steel Corp h5516 Winchester av (Sville)  
 Duvendeck Fred J (Emma) carp h5389 Winchester av (Sville)  
 Duvendeck Gertrude M clk Gerald H Milhuff h5389 Winchester av (Sville)  
 Duvendeck Ray H (Marguerite M) ins 1228 20th h do

# The Portsmouth Auto Supply Co.

Electric Wiring Devices and  
Contractors Supplies

930-932 Gallia Street

Phone 3600

- Duvendeck Richd O clk Gerald H Milhuff r5389 Winchester av (Sville)  
 Duvendeck Rose A (wid John H) filling sta Harding av nw cor Winchester av (Sville) h5417 Winchester av (Sville)  
 Duvendeck W Iona student r5516 Winchester av (Sville)  
 Duvendeck Wm A (Lucille C) dentist 5503 3d (Sville) h do  
 Duzan Clarence T (Jennie L) slsmn Ideal Milk Co h2601 Chillicothe  
 Duzan E S pntr McNeer Motor Co r1602 8th  
 Duzan John (Martha) steelwkr h656 Glenwood av (NB)  
 Duzan Margt student r656 Glenwood av (NB)  
 Duzan W Clifford r656 Glenwood av (NB)  
 Dwyer Grace L h110½ Market apt 15  
 Dye Ada r2202 6th  
 Dye Edith Indrywkr Am Steam Lndry Co h rear 2015 6th  
 Dye Melda (wid Elihu) h2202 6th  
 Dyer Alva (Sadie) restr wkr r544 Glenwood av (NB)  
 Dyer Alva waiter h2914 Gallia  
 Dyer Benj F (Martha) steelwkr h320 2d  
 Dyer Delia waiter r2914 Gallia  
 Dyer Everett lab r2111 7th  
 Dyer Harold student r1401 Grandview av  
 Dyer Herbert V (Edna) groundmn Ohio Power Co h1634 12th  
 Dyer Homer C (Ada W) lab h2111 7th  
 Dyer Thelma r1209 2d  
 Dyer Theo (Wilma) brkmn h806 John  
 Dyer Wiley (Clara) eng h1401 Grandview av  
 Dyer Wilma Mrs waiter Manhattan Hotel & Restr h806 John  
 Dykes Harry hostler h2945 Walnut  
 Dykes Helen L r2945 Walnut  
 Dyre Leander C (Laura J) h1203 Gay  
 Dyre Neal M (Alice) steelwkr h4210 Pine (NB)  
 Dyre Wm lab r1203 Gay  
 Dysolt Delbert steelwkr r3948 Gallia av (NB)  
 Eagles' Building 546 2d  
 Eagles' Hall 546 2d 3d and 4th floors  
 Eakins Frank E (Emma) v-pres The Automotive Supply Co h5610 4th (Sville)  
 Eakins Laura T (wid Wm) tchr Harding Av Sch r1026 20th  
 Ealy Elmer D shoewkr r2106 Argonne rd  
 Earl Frank (Delma) brkmn h1710 Poplar  
 Earl Harry C (Cloma) firemn Fire Dept (NB) r3842 Stanton av (NB)  
 Earl Louis A (Margt P) h1539 Robinson av  
 Earl Lucian (Carrie) steelwkr h1601 High  
 Earley Madeline r1122 12th  
 Earls C Margt clk Wm Fultz r Wm Earls  
 Earls Roscoe H r Wm Earls  
 Earls Wm (Mattie A) steelwkr h ns Dever rd 7 e Valley (N M)  
 Early Eileen W student r1502½ Gallia  
 Early Geo L (Margt P) auto mech h1502½ Gallia  
 Early H Marcus (Nannie) carp h3130 Walnut  
 Early John R restr 734 5th r818½ Chillicothe  
 Early M Marcus student r3130 Walnut  
 Early Margt student r3130 Walnut  
 Early Margt P Mrs slswn S S Kresge Co h1502½ Gallia  
 Easter Albert (Maude) steelwkr h2132 Charles  
 Easter Clyde H (Helen J) steelwkr h3727½ Rhodes av (NB)

Easter G Lucile r2132 Charles  
 Easter Garnet r2132 Charles  
 Easter Geo (Eva) steelwkr h302½ Vine (NB)  
 Easter Henry S (Eliz) constr h905½ Chillicothe  
 Easter Homer S (Elsie L) lab h715 Brown  
 Eastland Theatre Geo L Law mgr 1804 11th  
 Eastman Apartments 1131-37 13th and 103-05 Waller  
 Eastman Ernest A (Carrie J) real est h842 9th  
 Eastman Harry N (Jennie; Eastman Products Co) h105½  
 Waller  
 Eastman Products Co (Harry N Eastman) lubricants 842 9th  
 Eastwood Bess B Mrs heelwkr Vulcan Corp h539 3d  
 Eastwood E Robt (Clemma) slsmn h1402 9th  
 Eastwood Eug D (Louise C) steelwkr h2141 Charles  
 Eastwood Frank S (Betty) lieut Fire Dept h2820 Brant av  
 Eastwood Richd E h243 Front  
 Eastwood Robt student r1402 9th  
 Eastwood W Thornton (Bess B) baker h539 3d  
 Eastwood Wm hlpr Hill Top Bakery r303 Court  
 Eastwood Wm F student r539 3d  
 Eaton Austin L (Marie) steelwkr h ss Pleasant av 1 w Harri-  
 sonville pike (NM)  
 Eaton Lonnie (May) meat ctr h1627 Grandview av  
 Eaton Wilbur E electn r1327 Center  
 Eaves Sanders pntr r2350 Charles  
 Eberly Cynthia (wid Wm W) stitcher Irving Drew Co r1831  
 Jackson  
 Eblin Alonzo E (Lola M) h1425 Blain av (NB)  
 Eblin Anna Mrs stitcher Irving Drew Co h1329 Pennsylvania  
 av (NB)  
 Eblin Ellsworth (Anna) steelwkr h1329 Pennsylvania av (N  
 B)  
 Eblin Kath Mrs r4310½ Rhodes av (NB)  
 Eblin Roscoe (Opal) lab h4310½ Rhodes av (NB)  
 Eblin Thos r1425 Blain av (NB)  
**ECCLES HENRY H (Eleanor), County Auditor, h1959 Oak-**  
**land av, Tel 3392-Y**  
 Echo Club (Louis H Schaefer) restr 1545 Gallia  
 Echols Ada C (wid Willis) h1310 Kinney  
 Eck Albert L (Dorothea) mach Simpson Bros h es Thomas av  
 2 n of 17th  
 Eck Chas lab r Albert L Eck  
 Eck Neil (Minnie) stove wkr h1304 Offnere  
 Eck Theo L (Irene) inspr h1304 Offnere  
 Eckart Geo W (Maude L) heelwkr Vulcan Corp h1521 6th  
 Eckfeld Albert (Dorothy M) chf dispatcher N&WRYCo h1005  
 2d  
 Eckfeld Albert jr clk r1005 2d  
 Eckfeld Kathleen M r1005 2d  
 Eckhart Elvyn K (Mabel) asst supt Wheeling Steel Corp h  
 1102 Ruhlman av  
 Eckhart Sampson D (Stella F) dep county treas r Minford  
**ECONOMY CAB CO, D W Hopkins Mgr, 1651 Robinson av, Tel**  
**2800**  
 Economy Restaurant Wm L Mitchell mgr Front nw cor Mar-  
 ket  
 Eddy Damon G (Thelma) slsmn Summers & Son h543 2d  
 apt 5  
 Eddy Gladys I student r2015 High

# Minamax Gas Company

*We Appreciate Your Patronage*

137 Second Street

Phone 680-681

Eddy I Lucille clk S S Kresge Co r2015 High  
 Eddy Ralph O (Clara B) mach h2015 High  
 Eddy Thelma Mrs waiter Ardzli Tea Room h543 2d apt 5  
 Eden Beatrice Mrs h1019½ Clay  
 Eden Malinda B Mrs r1503 Mabert rd  
 Eden Park School Gomer E Moore prin Eden Park  
 Edgington Carrie B h2302 Vinton av  
 Edgington Dorothy L Mrs cash Bragdon Dry Goods Co h1012  
 4th  
 Edgington Harry W phys 422 Harding av (Sville) h do  
 Edgington Paul E (Kath) shop formn MacDonell Motor Co  
 r1818 Grandview av  
 Edgington R Mack (Dorothy L) electn M P Battery Co h1012  
 4th  
 Edgington Saml R (Hanna) policemn h1818 Grandview av  
 Edmisten Clyde O (Anna L) zoric opr Am Steam Lndry Co  
 h1901½ 8th  
 Edmisten Frank R (Clara M) heelwkr Vulcan Corp h337 2d  
 Edmiston Nellie E (wid Elmer J) h630 5th  
 Edmond J Bryan Rev (Laura) pastor New Boston Holiness  
 Mission h4226 Milldale rd (NB)  
 Edmonds Zelva shoewkr r1834 Vinton av  
 Edwards Carl lab r2010 Chillicothe  
 Edwards Cath C r918 3d  
 Edwards Claude H (Julia E) steelwkr h1706 Gallia  
 Edwards Curna L (Bess M) shoewkr h806 Offnere  
 Edwards Donald (Irene) slsmn h2535 Ritchie  
 Edwards Geo W (Daisy D) slsmn h612 Offnere  
 Edwards Hale r1710 Jackson  
 Edwards Harold atndt Wasserman's Garage r522 5th  
 Edwards Irene clk r1134 4th  
 Edwards Isabel (wid Frank W) r1412 Waller  
 Edwards John M pntr Gees Garage r RD 1  
 Edwards Jos E sta agt Atlantic Greyhound Lines Inc r Nau-  
 voo O  
 Edwards Kathleen r1550 4th  
 Edwards Margt (wid Harry) h1123 13th  
 Edwards N Glenn (Kath A; Edwards & Co) h2206 Waller  
 Edwards Nathan D (Lydia A) h918 3d  
 Edwards Robt E (Embrogia) h1236 12th  
 Edwards Sheldon J (Louise M) shoewkr r1130 3d  
 Edwards Strauther R (Alma) heelwkr Vulcan Corp r1219  
 StPatrick's ct  
 Edwards Virginia L sten r918 3d  
 Edwards Wm J lab r1123 13th  
 Edwards & Co (N Glenn Edwards) brokers 812 Gallia R33-34  
 Egan Edw J (Julia M) mgr Richman Bros Co h1319 3d  
 Egbert Albert H (Rosalie) pharm Wursters Drug Store r1502  
 Coles blvd  
 Egbert Caroline M (wid Henry) h1005 Offnere  
 Egbert Carrie S shoewkr r514 4th  
 Egbert Etta Indrywkr Portsmouth Genl Hosp r RD 2  
 Egbert Geo H h1502 Coles blvd  
 Egbert John H (Mary) eng h1311 McConnell av  
 Egbert Louise tchr McKinley Sch h1919 17th  
 Egbert Russell W (Willa L) slsmn Rickey Realty Co h1835  
 Highland  
 Egbert Walter D (Gussie) butcher h1918 Timmonds av

Phone  
966

**ATLAS FASHION**

307-9  
Chillicothe

*Largest Apparel Store in the Tri-State*

- Egerton Ellis (Fannie) steelwkr h ns Dever rd 1 e Valley (NM)  
 Egerton Mack L (Claudia) steelwkr h1902 Valley (NM)  
 Egerton Olive student r1902 Valley (NM)  
 Eggers Carl F tipper Mitchellace Inc r1733 8th  
 Eggers Clifford W (Dorothy) steelwkr h rear 3760 Gallia av (NB)  
 Eggers Elbert T (Josephine) gro 1830 5th h do  
 Eggers Monnie D shoewkr r1535 Gallia  
 Eggers Morris E steelwkr r1733 8th  
 Ehrhart Chas H steelwkr r520 Hill (NB)  
 Ehrhart Danl N (Anna) steelwkr h520 Hill (NB)  
 Ehrman Abbie O (wid Fredk) h617½ 3d  
 Ehrman Albert H v-pres-treas The Southern Ohio Maytag Co r Ironton O  
 Ehrman Chas B (Eliz) steelwkr h712 8th apt 26  
 Ehrman Geo B jr (Charlotte C) pres The Southern Ohio Maytag Co h1511½ Gallia  
 Ehrman Lois M shoewkr r617½ 3d  
 Ehrman Michl (Louella) eng h1630 11th  
 Ehrman Wm F cook h617½ 3d  
 Eichelberger Eldon L (Ruth) lab h512 2d apt 5  
 Eichhorn Harold H (Helen) clk h515 Adams  
 Eichorn Harry F (Eliz) formn Excelsior Shoe Co h1820 5th  
 Eidner Goldie A Mrs r923 10th  
 Eiford Jacob L (Rose L) driver h3717 Stanton av (NB)  
 Eiford Orville D student r3717 Stanton av (NB)  
 Eisnaugle Kate Mrs h1528 10th  
 Eisnaugle Saml J (Ruth) shoewkr h1412 4th  
 Eisnaugle Walter J (Zelma M) pres The Chas D Scudder Co h2642 Shawnee rd  
 Elam Benj steelwkr r1531 4th  
 Elam Clifford V (Irene) steelwkr h4213 Spruce (NB)  
 Elam G Milton (Ada) lab h1301 Linden av  
 Elam Gertrude Mrs r4213 Spruce (NB)  
 Elam Nora dom 3965 Gallia av (NB)  
 Elam Stanley F (Couza) steelwkr h4250 Sterling av (NM)  
 Elberfeld Fred (Lucille) shoewkr h1416 11th  
 Elberfeld Geo J (Lillian C) msngr h622 8th  
 Elder Roy P (Betty) phys h2607 Grandview av  
 Eldridge Delia (wid Isaac) r2015 20th  
 Eldridge Jos baker r2015 20th  
 Electrical Contractors Code Authority Wm F Walter chairmn 606 Chillicothe R313  
 Eleventh St Gospel Mission 2027 11th  
 Elfrid Chester L lab r834 Front  
 Elfrid Josephine (wid Alge L) h834 Front  
 Elhoff Chloe G Mrs r5937 Gallia av (Sville)  
 Elhoff Harry L (Marjorie; Elhoff-Monroe Fuel Co) h2309 Grandview av  
**ELHOFF-MONROE FUEL CO (Harry L Elhoff, John O Monroe), Coal and Coke, 1102 Kendall av, Tel 611 and Res Tel 2549-Y**  
 Elhoff Nancy J Mrs h3781 Gallia av (NB)  
 Elite Lunch Room (Mrs Ruth P and Marie Douglas) 1142 Gallia  
 Elite Temple No 304 Pythian Sisters 4th se cor Washington  
 Elkins Albert (Kate) formn h2021 20th  
 Elkins Chas D (Mary E) steelwkr h220 Lakeside av (NB)



# U The Alphabetical Section to S get Complete Information on E a person or firm.

- Elkins Geo S r219 Lakeside av (NB)  
 Elkins Gerald L lab r220 Lakeside av (NB)  
 Elkins Harry L (Clarice) steelwkr h223 Lakeside av (NB)  
 Elkins Lilla M r219 Lakeside av (NB)  
 Elkins Louise F r220 Lakeside av (NB)  
 Elkins Robt C lab r220 Lakeside av (NB)  
 Elkins Sherman L (Louise W) sta firemn h219 Lakeside av (NB)  
 Elks Dining Room (Anna Straus) 317 Court  
 Elks Home Frank J Duschinski mgr 317 Court  
 Ellington Belle r920 11th  
 Ellington Jas steelwkr r3928 Rhodes av (NB)  
 Elliott A Dora (wid Steven) shoewkr h827 Murray  
 Elliott Arth X (Stella) carp h1235 Allard (Sville)  
 Elliott Beatrice clk Irving Drew Co r1820 5th  
 Elliott Bertha M (wid Thos) h1010 Gallia  
 Elliott Betty M student r4316 Gallia av (NB)  
 Elliott Chas M (Daisy M) lab h ns Gallia av 8 e Taylor av (NB)  
 Elliott Edw r654 Glenwood av (NB)  
 Elliott Eliz tchr County Schools r Sciotoville O RD 3  
 Elliott Foster A tchr Central Sch r4316 Gallia av (NB)  
 Elliott Georgia tel opr h543 2d apt 13  
 Elliott Gertrude A tchr McKinley Sch h1827 Summit  
 Elliott Harold L student r ns Gallia av 8 e Taylor av (NB)  
 Elliott Harold W r4316 Gallia av (NB)  
 Elliott Jacob (Hattie) steelwkr h3944½ Rhodes av (NB)  
 Elliott Jas A (Mary) health officer h4316 Gallia av (NB)  
 Elliott Jane D shoewkr r827 Murray  
 Elliott Labe (Viola) carp h1037 20th  
 Elliott Levi tchr County Schools r Sciotoville O  
 Elliott Lorena L cash United Fuel Gas Co r4316 Gallia av (NB)  
 Elliott M Ralph (Martha W) tchr Glenwood High Sch r331 Front  
 Elliott Marvel R (Edith A) steelwkr h2012 Grant  
 Elliott Maxine tchr Eden Park Sch r Twin Valley O  
 Elliott N Lester (Lillie) driver r654 Glenwood av (NB)  
 Elliott Paul student r1037 20th  
 Elliott Richd (Belle) h3723 Rhodes av (NB)  
 Elliott Robt M steelwkr r4021 Rhodes av (NB)  
 Elliott Victor H (Minta) firemn h3304 Gallia av (NB)  
 Elliott Wm M r1322 Grandview av  
 Ellis Antique Shop (Stanley Ellis) 613 2d  
 Ellis Fay A (Evelyn) ptrns Irving Drew Co h1607 11th  
 Ellis Harold E steelwkr r3828 Stanton av (NB)  
 Ellis Jennie L (wid Lewis) h1412 Mound  
 Ellis Maurice W porter Phifer Taylor & Jackson r1009 Washington  
 Ellis Myrtle Mrs h rear 1315 Summit  
 Ellis Orville J (Grace) formn Mitchellace Inc h606 Adams  
 Ellis Phelix H janitor r1102 15th  
 Ellis Stanley (Nannie; Ellis Antique) h709 2d  
 Ellis Wm A (Hazel M) mach h2711 Chestnut  
 Ellis Wm H shoe ctr r1412 Mound  
 Ellison Elmer W (Alice) h rear 923 4th  
 Ellison John N (Blanch C) phys 1423 Franklin av h Mount Tabor  
 Ellison Nannie D (wid Jas D) r1221 11th

# BERNDT INSURANCE AGENCY

503 CHILlicothe  
GENERAL INSURANCE

Ellsesser Edw blrmkr r5515 Gallia av (Sville)  
 Ellsesser Eliz S (wid Jacob) h5506 Harrison av (Sville)  
 Ellsesser Helen M smstrs J C Penney Co r5506 Harrison av  
 (Sville)  
 Ellsesser Willard E (Mabel) tchr Glenwood High Sch h1654  
 Jackson  
 Elmore Dennis W (Georgia M) eng Stockham Co h824 11th  
 Elmore Elnora E Mrs slswn S S Kresge Co r1219 Gay  
 Elmore Paul (Elnora E) r1219 Gay  
 Elrod Harold E (Lola) steelwkr h rear 4350 Gallia av (NB)  
 Elrose Temple No 304 Pythian Sisters 4th se cor Washington  
 Elwell Raymond (F Loraine) asst chf Fire Dept h1533 7th  
 Emanuel Baptist Tabernacle 1019 Waller  
 Embodin John A (Daisy) steelwkr h628 Glenwood av (NB)  
 Emerick Albert (Edna) r1323 Mound  
 Emerson Earl (Iola) clk r924 John  
 Emmert John H (Frances E) clk Ohio State Liquor Store h  
 3802½ Gallia av (NB)  
 Emmert John W (Myrtle) shoewkr h1313 17th  
 Emmert Nell B h1325 17th  
 Emmert Otto H (Cath T) paperhngr h808 Harvard pl  
 Emmert Zelma A r1313 17th  
 Emmett Alice M lino opr Portsmouth Times r842 2d  
 Emmett Anna M r842 2d  
 Emmett Chas W driver r543 Front  
 Emmett Frank J mach r842 2d  
 Emmett Sallie E h842 2d  
 Emmons Theodore W (Eva) mach h2210 Charles  
 Emnett C Eug clk Wheeling Steel Corp r616 8th  
 Emnett Chas (Virginia) steelwkr h789 Grimes av  
 Emnett Chas E h631 8th  
 Emnett Francis H r616 8th  
 Emnett Frank (Mary A; Emnett's Cash Gro) h4049 Rhodes  
 av  
 Emnett Frank (Mary A) gro h4029 Rhodes av (NB)  
 Emnett Frank J h616 8th  
 Emnett Geo O (Ollie) clk First Natl Bank r1544 12th  
 Emnett Harold A clk Emnett's Cash Gro r4029 Rhodes av  
 (NB)  
 Emnett Harry A shoewkr r631 8th  
 Emnett Lenore tchr County Schools r RD 1  
 Emnett M Lucille clk Emnett's Cash Grocery r4029 Rhodes  
 av (NB)  
 Emnett Marcella G clk Emnett's Cash Grocery r4029 Rhodes  
 av (NB)  
 Emnett Mary L r631 8th  
 Emnett Rita M shoewkr r631 8th  
 Emnett Rose Mrs r119 2d  
 Emnett Ruth M shoewkr r631 8th  
 Emnett Sylvan A office sec Electrical Contrs Code Authority  
 r616 8th  
 Emnett Wm E stovewkr h1544 12th  
 Emnett Wm J (Anna) bkpr h1639 6th  
 Emnett's Cash Grocery (Frank Emnett) 4045 Rhodes av (N  
 B)  
 Emory C M real estate r1148 9th  
 Emory Clarice L dom r5565 Cherry (Sville)  
 Emory Phyllis L dom r5565 Cherry (Sville)  
 Emory Thurman E (Clara E) meat ctr h5565 Cherry (Sville)

**BRANDAU'S**304 CHILlicothe ST.  
PHONE 355-L**Books, Stationery,  
Wallpaper,  
Office Supplies**

- EMPLOYERS' ASSOCIATION THE**, Frank M Baggs Sec, 1628 Grant, Tel 3060
- Empress Theatre (Otto R Carpenter) 619 Chillicothe  
Emrich Clarence P (Hazel) clk h1928 Oakland av  
Emrich David W (Eliza J) cond h2311 Grant  
Emrich Frank H (Mae E) h715 8th  
Emrich Philip E slsmn r715 8th
- EMRICK CO LTD THE**, George F Emrick Pres and Treas,  
Funeral Directors, Quick Ambulance Service 1422 Lincoln, Tel 33 (See tab insert)
- EMRICK GEORGE F** (Charlotte), Pres and Treas The Emrick Co Ltd, h1422 Lincoln, Tel 2563
- Emshwiller Lee G (Callie) steelwkr h545 Glenwood av (NB)  
England Cecil cook Scioto Tavern r1914 Chillicothe  
England Jas P (Ida M) h1421 Lincoln  
Engle W N (Hotel Lee) r706 Chillicothe  
Englebrecht Clarence A (Minnie) lab h1110½ Front  
Englebrecht Clarence C city firemn r708 9th  
Englebrecht Herbert r1110½ Front  
Englebrecht Howard r1110½ Front  
Englebrecht Mary T Mrs r1511 9th  
Englebrecht Orin A (Bernice) lab r1110½ Front  
Englebrecht Wm F (Bertha O) shoewkr h708 9th  
Englehart Michl clk Hotel Lee r1002½ Chillicothe  
Engler Utery (Ruth) baker h446 2d apt 10  
English Kate opr Portsmouth Home Tel Co r528 6th  
English Perlina T opr Portsmouth Home Tel Co r S Portsmouth Ky  
English Ruth N Mrs clk Security Central Natl Bank r2002 Summit
- English Sara opr Portsmouth Home Tel Co r1302 9th  
English Stanley M (Ruth N) r2002 Summit  
Enix Raymond E (Zelma) inspr h1011 9th  
Ennis Arth J (Garnet L) shoewkr h818 Prospect  
Ennis Chas (Cath M) shoewkr h815 Grimes av  
Ennis Dorothy M student r815 Grimes av  
Enterline Harry L (Genieve) eng h1826 Vinton av  
Enterline Richd student r1826 Vinton av  
Entler Elba lab r507½ 2d  
Entler Frances (wid Jas) h507½ 2d  
Entler Jas wrapper Model Home Bakery r Nauvoo O  
Equitable Life Assurance Society of the U S Nita W Shaffer rep 812 Gallia R52
- EQUITABLE LIFE INSURANCE CO OF IOWA**, Frank M Beehler, Genl Agt 31-32 First Natl Bank Bldg, 812 Gallia, Tel 275 (See page 38)
- Erfurth Raymond E (Mildred M) teller Natl Bank of Portsmouth h2542 Chillicothe  
Erfurth Rose (wid Wm) r1719 Waller  
Erickson Edw E (Alma L) supt r791 Grimes av  
Erkert John G (Gladys) drftsmn h1700 Jackson  
Erskine Napoleon J r1105 3d  
Ervin Guy steelwkr r544 Glenwood av (NB)  
Ervin Jas B (Crystal L) driver h3733 Stanton av (NB)  
Ervin Lawrence R (Wilma) steelwkr h1911 Valley (NM)  
Ervin Marie tchr r6646 Harding av (Sville)  
Ervin Wallace C (Wilama) driver r613 9th  
Erwin Allen J (Florence) h222 Court  
Erwin Allie r1648 Jackson

# **The Emrick Co. Ltd.**

## **FUNERAL DIRECTORS**

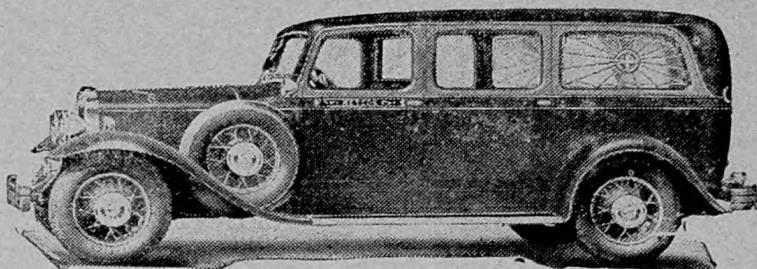

**Ambulance Service**

---

**Modern Funeral Home**



GEO. F. EMRICK

**1422 Lincoln**

**Phone 33**

**PERSONAL ATTENTION**

# **The Emrick Co. Ltd.**

## **FUNERAL DIRECTORS**

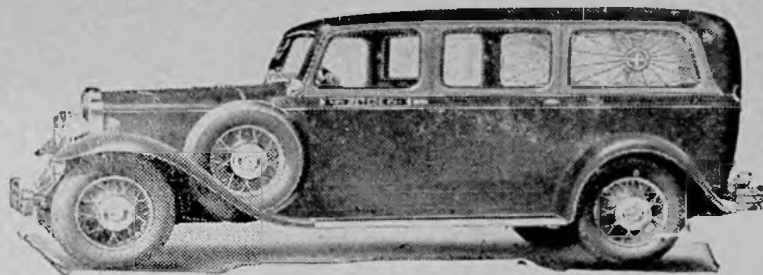

**Ambulance Service**

---

**Modern Funeral Home**



GEO. F. EMRICK

**1422 Lincoln**

**Phone 33**

**PERSONAL ATTENTION**

# THE CITIZENS SAVINGS & LOAN ASSN. CO.

Earnings  
consistent  
with Safety

Erwin Chas (Opal) steelwkr h6424 Gallia av (Sville)  
 Erwin Edna E (wid Louis G) slswn J C Penney Co h1612 3d  
 Erwin Geo H (Myrtle) h1801 Chillicothe  
 Erwin Gerald W student r222 Court  
 Erwin Saml H (Ada P) lab h1204 Harrisonville av (NB)  
 Erwin Tray (Sallie) steelwkr h4211 Spruce (NB)  
 Esares Gus D (Angeline G) restr 4077-79 Rhodes av (NB) h  
 4075 do  
 Eshem R Clay (Mildred) steelwkr h4018½ Gallia av (NB)  
 apt 4  
 Eshem Richd G (Anna E) h ns Gallia av (Star Yards)  
 Eshmore Chas lab h rear 231 4th  
 Eshom Alvin (Mary E) steelwkr h2109 6th  
 Eshom Carmen C r2109 6th  
 Eshom Wm barber 2121 Gallia h do  
 Eskew Wm (Callie; Pioneer Printing Co) h825 3d  
 Eskey Ray R (Lorena A) asst mgr J C Penney Co h2110 Ar-  
 gone rd  
 Essman C Lillian tchr Oak St Sch r4231 Gallia av (NB)  
 Essman Christina M (wid Fred W) h1715 8th  
 Essman Coal Co (Mrs Eliz Essman) 5517 4th (Sville)  
 Essman Edwin F clk Essman Coal Co r241 Harding av  
 (Sville)  
 Essman Eliz (wid Frank) confr 241 Harding av (Sville) h do  
 Essman Gertrude M tchr North Moreland Sch r4231 Gallia  
 av (NB)  
 Essman John steelwkr r2327 Grant  
 Essman John L steelwkr r4231 Gallia av (NB)  
 Essman John P (Callie) steelwkr h4231 Gallia av (NB)  
 Essman Louise M (wid Chas) drsmkr 3736 Gallia av (NB) h  
 do  
 Essman Marcella M bander Mitchellace Inc r1715 8th  
 Essman Mildred C clk F & W Grand Co r1715 8th  
 Essman Russell C steelwkr r2327 Grant  
 Essman Wm C (Alice) cond h2327 Grant  
 Essman Wm C (Margt) driver Essman Coal Co r241 Harding  
 av (Sville)  
 Essman Wm J clk Wheeling Steel Corp r3736 Gallia av (NB)  
 Estep Bernie (Kath A) shoewkr h206½ Market  
 Estep Bertha M (wid Geo W) r3963½ Rhodes av (NB)  
 Estep C Roscoe (Merle) car repr h3027 Walnut  
 Estep Edw waiter r834 3d  
 Estep Fleming (Myrtle) r829 Mill  
 Estep Greenville A (Florence) rounder Irving Drew Co r1219  
 Linden av  
 Estep Herbert (Lueda) car repr h1219 Linden av  
 Estep Hobart (Edna) steelwkr h618 Sycamore av (Sville)  
 Estep J Stanley (Ruby) lab h2541½ 17th  
 Estep Lenebal trucker N&WRy Frt Sta r RD 1  
 Estep Martin clk Wursters Drug Store r1004 8th  
 Estep Rice W (Birdie B) r206½ Market  
 Estep Robt clk Wursters Drug Store r1004 8th  
 Estep Roy (Goldie) steelwkr h1928 Valley (NM)  
 Estep Tabitha (wid Wm G) h829 Mill  
 Estep Talmage (Nola) lab h1918 Vinton av  
 Estep Wm (Emma M) lab h1411 Front  
 Estep Wm student r1004 8th  
 Estt Hazel L Mrs h907½ 7th  
 Etheridge Billie waiter Cameo r529 2d

# Hotel Hurth

*"Portsmouth's Leading Hotel"*

Ethington J Willis (Lizzie) farmer h es Webster av 2 n of Gallia av (Sville)  
 Etterling Kath (wid August) r2121 Argonne rd  
 Etterling Laura M slsmn r1502 5th  
 Etkorn Battery & Electrical Co (C Fred Etkorn) 831 4th  
 Etkorn C Fred (Laura A; Etkorn Battery & Electrical Co) h1501 4th  
 Etkorn Doris J student r1501 4th  
 Etkorn Dorothy M student r1501 4th  
 Etkorn Richd B clk r1501 4th  
 Eulett Jas (Hazel) steelwkr h4110½ Gallia av (NB)  
 Eulett Mary E Mrs dom h1742 Valley (NM)  
 Eulitt Grant A (Lillie B) h914 15th  
 Eulitt Mary M r914 15th  
 Eulitt Robt lab r914 15th  
 Eustler Jack driver Reinhardt Transfer Co r1228 Front  
 Euth Frank D r1508 3d  
 Euth Harry (Goldie) carp h rear 1508 3d  
 Euth Josephine (wid Wm) h1501 4th  
 Euth Richd atndt r rear 1508 3d  
 Euth Robt mach r rear 1508 3d  
 Evans Beatrice L tchr W S Grant Sch r1426 3d  
 Evans Carl G student r2339 Vinton av  
 Evans Carl S r1807 8th  
 Evans Carmen r425½ Front  
 Evans Carmen dom r3835 Rhodes av (NB)  
 Evans Chas (Lula) lab h1211 Front  
 Evans Chas E (Mary) carp h1321 Kinney's la  
 Evans Chas E shoewkr r841 3d  
 Evans Clarence C shoewkr r9 Waller  
 Evans Clarence D r841 3d  
 Evans Clarence W r5922 Kentland av (Sville)  
 Evans Claude E (Ruby M) shoewkr h408 3d  
 Evans Clifford P (Mary M) atndt h1307 Lincoln  
 Evans Clyde formn r2121 Vermont av  
 Evans Corbett lab r2007 5th  
 Evans D Oscar (Matilda) steelwkr h2222 7th  
 Evans David H shoewkr r841 3d  
 Evans Della M (wid Wm) shoewkr h210½ Market  
 Evans Doris L clk Gallaher Drug Co r1137 4th  
 Evans E Katheryn clk r613 8th  
 Evans Earl G r3835 Rhodes av (NB)  
 Evans Effie r135 Front  
 Evans Eliz G clk Mitchellace Inc 8th cor Adams  
 Evans Emma Mrs r2032 11th  
 Evans Florence waiter Manhattan Hotel & Restr r828 8th  
 Evans Geo H (Kath) porter Gooden's Barber Shop h1307 Kinney  
 Evans Gladys K h1130 Gallia  
 Evans Glen C r2121 Vermont av  
 Evans Gordon L (Violet) steelwkr h3828 Stanton av (NB)  
 Evans Grover C (Mary J) lab h2121 Vermont av  
 Evans Grover P (Thelma K) h1665 Robinson av  
 Evans H Clifford shoewkr r408 3d  
 Evans Harry R (Helen) clk h1830 High  
 Evans Hartzel E (Mary J) real est 304½ Chillicothe h1426 3d  
 Evans Herman (Jennie C) blrmkr h3158 Gallia  
 Evans Irene F student r5922 Kentland av (Sville)



# The Merchants Credit Bureau, Inc.

## Credit Ratings and Collections

417-19 Masonic Temple

Tels. 3200 and 2625

- Evans Jas S (Ella B) eng Portsmouth City Water Wks h1807  
8th
- Evans Jessie F (wid Geo W) dom r1922 6th
- Evans John atndt John O Monroe r RD 2 Sville
- Evans John broom mkr Ohio Valley Broom Co r305 Front
- Evans John E (Mary) h593 Glenwood av (NB)
- Evans John M (Leona) mech Watkins Motor Car Co h3434  
Gallia av (NB)
- Evans John O shoewkr r841 3d
- Evans John R shoewkr r1564 Charles
- Evans John W janitor h1114 12th
- Evans John W (Mollie I) shoewkr h1707 8th
- Evans John W (Peaches) steelwkr h3322 Gallia av (NB)
- Evans Jos (Bertha) lab h1106 Front
- Evans Julia Mrs clk h1137 4th
- Evans Kath C shoewkr r1830 High
- Evans Leslie (Evelyn) h613 8th
- Evans Louella student r301½ Harding av (Sville)
- Evans M Albie (Fannie) coal 3835 Rhodes av (NB) h do
- Evans Mabel M sten r613 8th
- Evans Mary A tchr Red Building r301½ Harding av (Sville)
- Evans Mary G Mrs tchr Glenwood High Sch h593 Glenwood  
av (NB)
- Evans Milton X hauling h819 Lakeview av (NB)
- Evans Morris (Hattie) electn h4255 Cedar (NB)
- Evans Nancy F (wid Oliver) r135 Front
- Evans Olvena clk City Dept of Finance r1426 3d
- Evans Oregon E (Rose) clk h2339 Vinton av
- Evans Orville M (Lola M) h1922 6th
- Evans Otto (May) blksmith h1305 3d
- Evans Otto (Myrtle) lab h rear 12 Union
- Evans Rachel A h841 3d
- Evans Raymond E (Leona P) clk Emmett's Cash Grocery h  
4341 Rhodes av (NB)
- Evans Raymond R steelwkr r4811 Pine (NB)
- Evans Richd steelwkr r3865 Stanton av (NB)
- Evans Robt L (Dollie) steelwkr h2146 Jackson
- Evans Rollie M (Rose) steelwkr h4311 Pine (NB)
- EVANS RUTH A, Sten Miller, Searl & Fitch, r1565 Charles,  
Tel 3246-Y**
- Evans Saml N (Anna L) electn h2407 Argonne rd
- Evans Sophia C (wid Geo W) h301½ Harding av (Sville)
- Evans Susan M tchr Highland Sch h1640 8th
- Evans T Clifford (Hazel) traffic mgr Superior Cement Corp  
h2125 Chillicothe
- Evans Thos shoewkr r2032 11th
- Evans Thos C student r2125 Chillicothe
- Evans Thos W (Virginia) coal forwarding agt h2526 Chilli-  
cothe
- Evans W Kenneth asst mgr The Welfare Loan Co r721 6th
- Evans W Thos (Mary B) brkwkr r rear 331 4th
- Evans W Walter (Ellen S) farmer h2007 5th
- Evans Warren E (Ellen E) steelwkr h612 Boundary
- Evans Wm clk r301½ Harding av (Sville)
- Evans Wm D (Edla A) mach h504 Bloom (Sville)
- Evans Wm E (Carrie B; Hotel Turner) h do
- Evans Wm G (Anna A) clnr Irving Drew Co h1702½ Gallia
- Evans Wm H (Sarah J) lab h9 Waller
- Evans Wm N (Alice) steelwkr h125 Front



# PIONEER COAL CO.

## COAL AND COKE

We Specialize in Ohio, W. Va. and Ky. Splint and Pocahontas Coal  
1137 12th St. Tels. 149 and 2321-W

Evans Wm R (Myrtle) steelwkr h5922 Kentland av (Sville)  
 Everard Arth E (Margt) h2015 Franklin blvd  
 Everett Hubert T (Fannie) firemn h1401 Center  
 Everett John R r1401 Center  
 Everett Paul E r1522 Jackson  
 Everling Cleaning Co (G E Everling) 647 2d  
 Everling Firman (Clara) pipeftr h3354 Gallia av (NB)  
 Everling Gilbert E (Lucille E; Everling Cleaning Co) h604½  
 2d  
 Everling Harold student r3354 Gallia av (NB)  
 Everly Emory (Kate) mldr h es Chillicothe 5 n of 3246  
 Everly Henry C (Helen) laster Irving Drew Co h rear 1542 3d  
 Everman Albert L (Sarah) steelwkr h3826 Stanton av (NB)  
 Everman Chas H shoewkr r rear 4 Union  
 Everman Ellis H (Violet) welder h310 Waller  
 Everman Herbert M mech r rear 4 Union  
 Everman Herman W mech r rear 4 Union  
 Everman Imogene student r1675 Charles  
 Everman John A (Ollie) formn Am Steam Lndry Co h1675  
 Charles  
 Everman Walter P (Ethel) steelwkr h1117 Harrisonville av  
 (NB)  
 Everts Herbert T (Fannie) firemn h1401 Center  
 Everton Carey L (Abbie) restr h519 Court  
 Everton Wm H student r519 Court  
 Eves Vernon E (Georgia) garage formn Ohio Power Co h  
 1310 Lincoln  
 Ev-Ola Beauty Shop (Mrs Evelyn M Potts, Mrs Lola M Wood)  
 207 Harding av (Sville)  
 Ewing Agnes J binder Irving Drew Co h820 Prospect  
 Ewing Nettie A (wid Jesse) r1208 3d  
 Ewing Wm E (Hazel L) groundmn Ohio Power Co h813 Pros-  
 pect  
 Ewton Hilda (wid Willis) r Thurman Penix (NB)  
 Ewton Jos gro h ns Milldale rd 6 e School Run rd (NB) h do  
 Excelsior Shoe Co The Jas W Bannon pres E J Daehler v-  
 pres Jas D Williams sec-treas shoe mfrs Gallia sw cor  
 Campbell av  
 Exchange Club Frank W Moulton sec meets Tuesday evening  
 732 6th  
 Exline Eliz (wid Jermiah) r819 3d  
 Exline Ewing D (Dorothy M) dept mgr Kobacker's h819 3d  
 Eyler G Walter (Ida) h1717 5th  
 Eyler Helen L sten Ohio Inspection Bureau r1717 5th  
 Eynon Ernest A (Setma) asst genl mgr Wheeling Steel Corp  
 h2619 Grandview av  
 Eynon Ernest E student r2619 Grandview av  
 Eynon Harold G (Gertrude R) fire marshal Wheeling Steel  
 Corp h520 6th  
 Eynon Ruth J slswn Marting Bros Co r2619 Grandview av  
 Fagan see also Fegan  
 Fagan Alfred W (Irene H; Palace Restr) h437½ 2d  
 Fagan Betty M r925 29th  
 Fagan Chas (Lenora) slsmn Ideal Milk Co r925 29th  
 Fagan Irene H Mrs (Palace Restr) h437½ 2d  
 Fagan John E (Johanna) formn Excelsior Shoe Co r1518  
 High  
 Fagan Sarah S (wid Frank M) h603 8th  
 Fagan Wm M clk Palace Restr r437½ 2d

# The PORTSMOUTH INTERSTATE

KRICKER  
BUILDING

## BUSINESS COLLEGE

PHONE  
2830

Member of Ohio Business Schools Assn.  
Affiliated with Bilas College, Columbus, Ohio  
OHIO'S GREATEST SCHOOL OF BUSINESS

- Fair Chas (Hortense B) eng Vulcan Corp h1239 2d  
 Fair Gertrude r1239 2d  
 Fair Wm R (Ethel) lab h404 Market  
 Fairbrace Leah R student r1555 7th  
 Fairchild Ernest E clk Harry M Denton r930 8th  
 Fairchild Frank (Minnie L) body bldr McNeer Motor Co h  
 930 8th  
 Fairchild John M (Sadie R) hlpr h5607 Auburn av (Sville)  
 Fairchild M Dallas (Charlotte) h5731 Wilson av (Sville)  
 Fairchild Mary C r930 8th  
 Fairchild Verlie G (Leona) burner h2135 Charles  
 Fairtrace Henry T (Lou; Fairtrace Shoe Repair Shop) h1512  
 4th  
 Fairtrace Henry T jr (Margt L) shoe repr Fairtrace Shoe  
 Repair Shop h719 Campbell av  
 Fairtrace Shoe Repair Shop (Henry T Fairtrace) 1015 Waller  
 Faivre Alice (wid Jos) h1207 3d  
 Faivre Earl M (Pauline M) formn Excelsior Shoe Co h828  
 11th  
 Faivre Henry J real est h1014 3d  
 Faivre Wm D artist Compton Engraving & Printing Co r  
 828 11th  
 Falls Jas W student r1828 Argonne rd  
 Falls Junior T (Lucille) slsmn Scioto Motors h1326 4th  
 Falls Wm E (Gertrude) eng h1828 Argonne rd  
 Falter Fred J (Hazel D; Falter's Pharmacy) h2325 Grand-  
 view av  
**FALTER'S PHARMACY (Fred J Falter), Drugs, Lunches,  
 Sodas, Ice Cream, Candies, Cigars, Films, Toilet Articles,  
 San-Tox Remedies and Sundries, Formerly Red Cross  
 Pharmacy 517 Chillicothe, Tel 991**  
 Fandel Rose maid Mercy Hosp r1235 23d  
 Fankell Albert (Helen E) pipe ftr hlpr r3148 Gallia  
 Fannin Andrew J (Effie) shoewkr h3721 Stanton av (NB)  
 Fannin Arnold R (Hilda) steelwkr h5714 Cherry (Sville)  
 Fannin Ballard (Eliz) steelwkr h3735 Rhodes av (NB)  
 Fannin Beatrice Mrs r1031 Gallia  
 Fannin Burchell clk Lowell Caulley r RD 2  
 Fannin Cecil (Tilda) h339 2d  
 Fannin Chas E bkpr Meisel Motor Co r2111 Grant  
 Fannin Chauncey H steelwkr r4369 Rhodes av (NB)  
 Fannin Dolores student r3721 Stanton av (NB)  
 Fannin Ernest E (Helen L) steelwkr h5638 Wilson av (Sville)  
 Fannin Esther B shoewkr r3721 Stanton av (NB)  
 Fannin Ethel r812 Gay  
 Fannin Floyd M (Lizzie) steelwkr h590 Glenwood av (NB)  
 Fannin Geo W (Tillie) heelwkr Vulcan Corp h339 2d  
 Fannin Herbert shoewkr h2107 6th  
 Fannin Hobart E (Lillian) steelwkr h630 Glenwood av (NB)  
 Fannin Jas (Beulah) heelwkr Vulcan Corp h525½ 2d  
 Fannin John (Rose) heelwkr Vulcan Corp r339 2d  
 Fannin Josephine Mrs r2107 6th  
 Fannin K Ferrell slsmn r502 Campbell av  
 Fannin Laura J shoewkr r634 9th  
 Fannin Mabel E r414 Boundary  
 Fannin Melinda F (wid Alfred J) r634 9th  
 Fannin Ora D r414 Boundary  
 Fannin Orville E brickwkr r1216 Chillicothe  
 Fannin Pleas (Bessie P) lab h2020 5th

# THE IDEAL MILK CO.

Fresh Milk and Dairy Products

1635-37 10th ST.

PHONE 623-624

Fannin Prudence Mrs r1919 Baird av  
 Fannin Rufus (Irene) woodheelwkr Vulcan Corp h419 3d  
 Fannin Ruth (wid John) h1706 12th  
 Fannin Towlie C (Bessie) shoewkr h609 Glenwood av (NB)  
 Fannin Vincell (Myrtle) steelwkr h638 Glenwood av (NB)  
 Fannin W L (Sylvia) steelwkr r556 Glenwood av (NB)  
 Fannin W Marie clk Excelsior Shoe Co r1706 12th  
 Fannin Walter J (Eliz) pntr h4369 Rhodes av (NB)  
 Fannin Wm slsmn r1546 3d  
 Fannin Wm E (Rosetta) brkmn h2111 Grant  
 Fannin Wm J (Myrtle E) steelwkr h215½ Washington  
 Fannin Wm S (Sarah M) car reprmn h414 Boundary  
 Fansler Edw S (Myrtle W) lab h3315 Rhodes av (NB)  
 Faris Hazel A (Ruby A) lab Vulcan Golf Co h rear 522 5th  
 Faris Homer T (Ethel) emp Vulcan Golf Co h1538 6th  
 Farley Chas lab r1208 11th  
 Farley John stockmn Irving Drew Co r RD 2 Wheelersburg  
 Farley Ralph L (Mae B) carp h1802 Gallia  
**FARM BUREAU (See Scioto—County of)**  
 Farmer Alpheia r903 2d  
 Farmer Harvey r1735 Offnere  
 Farmer Herbert (Willie) steel wkr h1222 12th  
 Farmer Ithel student r572 Glenwood av (NB)  
 Farmer Jarvis (Viola) cond h2019 20th  
 Farmer Orville E (Lorine A) steelwkr h572 Glenwood av (N  
 B)  
 Farmer Sadie S agt Equitable Life Ins Co of Iowa h1830  
 Highland  
 Farrar Chas F (Siney) whsemn Creasey Co h2013 Robinson  
 av  
 Farrell Frank (Glenna M) restr 1102 Lawson h1412 Summit  
 Farris Clarence E student r1118 21st  
 Farris Ebert M (Treva E) genl sec Young Mens Christian  
 Assn (N&WRyDept) h1118 21st  
 Farris Ellen M student r1118 21st  
 Farris Wm M clk r2829 Gallia  
 Farrow Chas L (Eliz K) h1919 Grandview av  
 Farver Edwin M student r309 Court  
 Farver Edwin S (Mary B) mgr h309 Court  
 Fastnau Anna shoewkr r1103 24th  
 Fastnau Mary h1103 24th  
 Fastnau Sophia K r1103 24th  
 Faucet Anna M maid Hotel Lee r1123½ Union  
 Faught G Frank (Kath) shoewkr h1518 3d  
 Faught Irvin O r1518 3d  
 Faught Walter S (Ella) formn h1033 28th  
 Faulk Theodore R student r rear 1315 Summit  
 Faulkner Louise student r2339 8th  
 Faulkner Newton E (Eliz) lab h948 Mill  
 Faulkner Ollie clk r2339 8th  
 Faulkner Thos S (Alice) formn h2339 8th  
 Faulstich Otto W (Margt C) mgr Montgomery Ward & Co  
 r RD 1  
 Fauth Jos (Grace A) lab PO h1806 Baird av  
 Favore Xavier J h rear 2228 Charles  
 Fawn Nelle L r634 6th  
 Fay Alice J (wid Arth) h711 Chillicothe  
 Fazio Frank (Gladys A) lab h rear 834 Front  
 Feagans J Sherman (Sadie I) driver Lewis Furn Co h626 8th

# PORTSMOUTH PAINT CO.

928  
GALLIA  
at Findlay



TEL.  
1816  
We Deliver

Fearis Frank (Roxie A) atndt h1713 Charles  
 Fearis Roxie A Mrs clk Ohio Power Co h1713 Charles  
 Feazel Edw E (Anna) claim adjuster Portsmouth Pub Serv  
 Co h2112 Vinton av  
 Feazell Arminta (Lincoln Grocery) r1736 Jackson  
 Feazell Arnold D steelwkr r1736 Jackson  
 Feazell Chas B student r1736 Jackson  
 Feazell G Elmer (Edith) policemn h1727 Charles  
 Feazell John R (J Martha) clk Geo W Cook h1736 Jackson  
 Feazell John R jr (Doris J) bottler Ideal Milk Co h1825 8th  
 Feazell Matthew (Lincoln Grocery) h1736 Jackson  
 Feazell Maurice M clk Lincoln Grocery r1736 Jackson  
**FEDERAL BUILDING, es Chillicothe bet Gallia and 6th**  
**FEDERAL TRANSIENT SERVICE BUREAU, Lloyd T Hender-**  
**son Director, 445 Front, Tel 1792**  
 Feeker Harry K (Helen Y) adjuster Western Adjustment &  
 Inspection Co h1601 5th  
 Fegan see also Fagan  
 Fegan Edna M shoemkr r1910 11th  
 Fegan Raymond r1910 11th  
 Fegan Robt W (Alice) lab h1910 11th  
 Fehrman Louis W composing room Portsmouth Times r721  
 6th  
 Feigley Frank J (Anna C) driver E J Kenrick & Co h1536 7th  
 Feike Bert R (Dolly) brkmm h2230 8th  
 Feil Clarence W (Madeline H) chief distributing eng Ohio  
 Power Co h1924 Sunrise av  
 Feil Madeline H Mrs sten Carr's Fork Coal Co Inc h1924 Sun-  
 rise av  
 Feirl Chas W blrmkr r782 Harding av (Sville)  
 Feirl Emma (wid Winfield S) r782 Harding av (Sville)  
 Feist Caroline r316 Market  
 Felsted Leona W tchr Portsmouth High Sch r1907 Franklin  
 blvd  
 Felts Benton D (Maidelle) welder h5527 Harrison av (Sville)  
 Felts Mildred L clk Smith Drug Co r5527 Harrison av (Sville)  
 Felts Willie L r5527 Harrison av (Sville)  
 Felty C Wilson shoewkr r1413 High  
 Felty Carl R slsmn G R Kinney Co Inc r2125 Argonne rd  
 Felty Chas S (Laura) ins slsmn h2125 Argonne rd  
 Felty E Katheryn r6226 Bahner rd (Sville)  
 Felty Ella r2713 Chestnut  
 Felty Frank L (Eliz) blr hlpr r2020 Argonne rd  
 Felty Hattie L restr wkr r1413 High  
 Felty Jasper D (Rheude; Felty's Cash Grocery) r2713 Chest-  
 nut  
 Felty Manley S (Lakie) h1733 Charles  
 Felty Mary C (wid Jas) h1413 High  
 Felty Matilda (wid Jefferson) h2713 Chestnut  
 Felty Mildred r1413 High  
 Felty W Albert sander Irving Drew Co r1413 High  
 Felty's Cash Grocery (Jasper D Felty) 1121 Lawson  
 Fender Fred T cond r2127 8th  
 Fenner Herbert lab r1713 High  
 Fenner Ira W (Mary A) driver h1216 Summit  
 Fenner Lillian C shoewkr r1216 Summit  
 Fenstemacher Roy F heel wkr r1117 4th  
 Fenstemacher Vena E Mrs h1117 4th

# THE INDUSTRIAL LOAN CO.

Loans on Household Goods and Automobiles

Room 23, First National Bank Bldg.

Phone 1920

- Fenton John A (Lillian L) clk Ohio State Liquor Store h5941  
Woodlawn av (Sville)
- Ferguson Albert H (Sadie) porter h1040 15th
- Ferguson Alex (Louella) r1920 Baird av
- Ferguson Alonzo (Stella) steelwkr h ws Mabert rd 3 n of  
2483
- Ferguson Anna J (wid Chas O) Indrs U S Lndry Co h822  
3d
- Ferguson Anthony (Minnie M) steelwkr h3853 Stanton av  
(NB)
- Ferguson Arth lab h1302 Kinney
- Ferguson Carl jr mech r1411 Kinney
- Ferguson Cecil H (Cynthia) h2206 Vinton av
- Ferguson Chas L (Kath) phys h1920 Baird av
- Ferguson Chas W paper hngr r1046 28th
- Ferguson Donald r302 Ohio av (NB)
- Ferguson Donald student r1920 Baird av
- Ferguson Doris C asst to Dr Wm E Tripp r920 9th
- Ferguson Ella M waiter r Mrs Iva O Reeves
- FERGUSON ERIC (Eliz; Zuhars Oldsmobile Co), h2210  
Cleveland av, Tel 2022**
- Ferguson Ford r Luther Ferguson
- Ferguson Frank S (Miriam N) soft drink distributor h2831  
North Hill rd
- Ferguson Geo F (Eliza) chauf h1512 Kinney
- Ferguson Hazel A r1046 28th
- Ferguson Ira (Cath) firemn h2913 Gallia
- Ferguson Isaac P (Rachel) woodwkr h6101 Harding av  
(Sville)
- Ferguson Jas student r1621 Mabert rd
- Ferguson Jay (Gipsie) swtchmn h1621 Mabert rd
- Ferguson Jennie J (wid Lindsay) h2927 Gallia
- Ferguson John D student r118 Jefferson
- Ferguson Jos (Minnie) steel wkr h2214 Vinton av
- Ferguson Lawrence J (Hilda A) printer T M Patterson Paper  
Box Co h920 9th
- Ferguson Lee D (Louetta) paper hngr h1046 28th
- Ferguson Louis R (Mildred) printer Keystone Press Co h307  
Front
- Ferguson Lucy r1137½ 13th
- Ferguson Luther (Levinne) lab h ws Noel av 1 s of Spring la
- Ferguson Margt M (wid Carl) h1411 Kinney
- Ferguson Martie (Ella) steelwkr h321½ Ohio av (NB)
- Ferguson Mary E Mrs h936 4th
- Ferguson Mary J sten Wm L Hostetter r822 3d
- Ferguson Mickel B opr Portsmouth Home Tel Co r724½ 8th
- Ferguson Millard G (Lucinda) broom mkr Ohio Valley  
Broom Co h118 Jefferson
- Ferguson Ova (Goldie) restr 1402 Findlay r1240 9th
- Ferguson Orville student r1411 Kinney
- Ferguson Pearl (Florence) restr 806 Chillicothe and 235  
2d h235 2d
- Ferguson Perlina (wid Jas) h309 Front
- Ferguson Ralph T r1040 15th
- Ferguson Richd (Mae P) steelwkr h302 Ohio av (NB)
- Ferguson Rita L waiter Mundhenk's Palm Gardens r1046  
28th
- Ferguson Robt R (Leona R) shoewkr h708½ Chillicothe
- Ferguson Roy (Mary) steelwkr h1743 7th

# SCIOTO MOTORS, INC.

## DODGE AND PLYMOUTH

### SALES AND SERVICE

2415 Scioto Trail

Tel. 1212

Ferguson Steph H (Ola) driver Stockham Co h2444 Mabert rd

Ferguson Verta Mrs h2108 Charles

Ferguson Walter L lab r1040 15th

Ferguson Wayne (Nettie) steel wkr r936 4th

Ferguson Wm student r1920 Baird av

Ferguson Wm C (Amee) mech h ss Columbia 3 e Harrisonville av (NB)

Ferguson Wm N steelwkr r332 2d

Ferguson Wyelda clk Williams Mfg Co r2206 Vinton av

Ferrante Jos student r617 2d

Ferrante Pasquale (Rose) h617-617½ 2d

Ferrell Bros (Chas J and Frank E) confrs 501 2d

Ferrell Chas J (Eliz; Ferrell Bros) h1736 6th

Ferrell Elliott E r2318 Vinton av

Ferrell Frank E (Cath; Ferrell Bros) h1559 4th

Ferrell Margt S student r1559 4th

Fessler Gordon S student r1208 22d

Fessler Jacob J (Myrtle F) slsmn h1208 22d

Fetter Beulah fitting rm Irving Drew Co r3246 Gallia av

Fetty Ora T steelwkr r Annamous C Conley

Feurer Helen (wid Lewis) r1406 9th

Feurt Betty L shoewkr r2006 Baird av

Feurt Frank L (Eliz; H S Grimes & Co) h2006 Baird av

Feyler Betty L student r822 Gay

Feyler Dessie M (wid Edw L) h719 2d

Feyler Howard C (Kath M) dentist 824 Gay h822 do

Fiddler Chas E tchr r4308 Gallia av (NB)

Fiddler Chas W (Dessie) wtchmn h4308 Gallia av (NB)

Field Rhoda E r3120 Gallia

Field Verla binder Irving Drew Co r903 Offnere

Fields Alva A lab r2215 8th

Fields Arnold D steelwkr r2215 8th

Fields Arth B (Geneva) steelwkr h4230 Dever (NM)

Fields Chas W lab r1014 15th

Fields Chester R r226 Ohio av (NB)

Fields Clara shoewkr r1652 Highland av

Fields Columbus C (Clara) steelwkr h2215 8th

Fields Daisy Er734 9th

Fields Frank (Helen) yd cond h1316 Spring

Fields Garnet perforator Irving Drew Co r Lucasville O

Fields Granville N (Iva J) gro 2516 Gallia h do

Fields John W lab r1014 15th

Fields Jos (Angeline) gro 226 Ohio av (NB) h do

Fields Leonard steel wkr r2119 Vermont av

Fields Missouri hsekpr r1533 Charles

Fields Royce r2110 Jackson

Fields Sylvia M r1801 Grandview av

Fields Wayne (Anna) h rear 507 Washington

Fields Wm M (Hattie) lab h1014 15th

Fiffe Carl clk Alton B Roberts r3065 Gallia

Figeolo Michl A (Mary) h1405 Summit

Figgatte E Jas signal mn r633 6th

Figlestahler Karl D (Helen) h5534 4th (Sville)

Figlestahler Karl E r5534 4th (Sville)

Figlestahler Mary A (wid Chas) h636 John

Figlolo Leonard E (Mary) wtchmn h407 Boundary

Filkins Anson C (Nora) steel wkr h408 Marshall av (Sville)

Filkins Earl (Ima) shoe wkr h5550 Auburn av (Sville)

# SIMPSON BROTHERS

## Foundry and Machine Shop

Phone 1560  
2204-20 Gallia St.

# KERR CLEANERS

Cleaning—Pressing—Repairing  
Relining—Hat Blocking

PHONE 1700  
1011 GALLIA

- Filkins Lorena maid 1555 Kinney's la  
 Filkins Vernon C shoe wkr r408 Marshall av (Sville)  
 Finch Arth J (Ocie B) slsmn Saml Levi & Co h724 8th  
 Finch Essie A nurse 1524 10th r do  
 Findeis Rose h506 7th  
 Findies Geo (Pauline) shoewkr h1012 9th  
 Findlay St M E Church Rev Robt L Dickerson pastor 1300  
 Findlay  
 Finger Bertha Mrs slswr r1530 5th  
 Finger Louis C (Lillian C) pntr h1530 5th  
 Finley Martha R student r1221 12th  
 Finn Willard (Emily) steelwkr h3542 Gallia av (NB)  
 Finney Beryl tchr Portsmouth High Sch r1710 5th  
 Finney Carl A (Sallie) city firemn h3446 Gallia av (NB)  
 Finney Carol V tchr Central Sch r3446 Gallia av (NB)  
 Finney Carrie G (wid Chas W) h3446 Gallia av (NB)  
 Finney Cecil D (Cozela) shoe wkr h1408 Findlay  
 Finney Danl J clk Wheeling Steel Corp h3820 Rhodes av (N  
 B)  
 Finney Hubert J r2444 Gallia  
 Finney Jas H (Nora E) special rep Equitable Life Ins Co of  
 Iowa h5901 Farney av (Sville)  
 Finney Julius J (Effie A) h2444 Gallia  
 Finney Myrtle E Mrs h223½ Market
- FIRE DEPARTMENT (New Boston) (See New Boston—City  
 of)**  
**FIRE DEPARTMENT (Portsmouth) (See Portsmouth—City  
 of)**  
 Fire Fly Battery Shop (John J Kratzenberg) 2033 11th  
**FIRESTONE AUTO SUPPLY & SERVICE STORES, R E Hor-**  
**ton Mgr, 1400-1410 Gallia, Tel 567**  
 First Baptist Church Rev Heber O VanGilder pastor Gallia  
 sw cor Waller  
 First Christian Church Rev Thos N Kerr pastor 4207 Cedar  
 (NB)  
 First Christian Church Rev Benton B Miller pastor 3d nw  
 cor Gay  
 First Church of Christ Scientist 1406 Lincoln  
 First Church of the Nazarene Rev Rutherford B Frederick  
 pastor 7th cor Broadway  
 First Evangelical Church Rev Frederick H Klemme pastor  
 5th ne cor Washington  
 First Lutheran Church Rev Chas A Rhiel pastor Grandview  
 av nw cor Grant
- FIRST NATIONAL BANK THE, Stanley McCall Receiver, 623**  
**First Natl Bank Bldg 812 Gallia, Tel 1071**  
 First National Bank Bldg 812 Gallia  
 First Presbyterian Church Rev John N Lukens pastor Court  
 sw cor 3d  
 First United Brethren Church Rev Chas M Bowman pastor  
 7th nw cor Gay  
 Fish Jack (Portsmouth Auto Exchange) h2332½ Gallia  
 Fishback Clyde porter Ardzli Tea Room r735 6th  
 Fishbaugh Guy W (Roxie P) county health comnr r Minford  
 O  
 Fishburn Chas G shoewkr r2202 Charles  
 Fishburn Chas M (Kate) shoewkr h2202 Charles  
 Fishburn Ralph E clk r2202 Charles  
 Fishburn Rosa (wid Edwin) r1218 23d

YOUR  
CITY

D  
I  
R  
E  
C  
T  
O  
R  
Y

MIRRORS  
THE  
Industrial  
Life  
of your  
CITY



ELECTRICITY TO SERVE YOU

The OHIO POWER Co.



Fishburn Rosemary r2202 Charles  
 Fisher Alex B (J Freda) restr h554 Glenwood av (NB)  
 Fisher Andrew (Mary) h1914 Summit  
 Fisher Anna L r1636 4th  
 Fisher Arndt G (Clara) steelwkr h1920 Hutchins  
 Fisher Baker (Pearl) lab h4014½ Rhodes av (NB)  
 Fisher Chas (Cova) woodwkr h3757½ Rhodes av (NB)  
 Fisher Chas A (Stella) steel wkr h es Webster av 3 n of Gallia av (Sville)  
 Fisher Chas H (Bessie L) mech Portsmouth Home Tel Co r 1306 Lincoln  
 Fisher Clarence F (Clara H) auto mech Scioto Motors h1629 11th  
 Fisher Edna student r1822 Highland av  
 Fisher Edw T (Pauline) gro 1658 8th h2619 Ritchie  
 Fisher Etta Mrs h1715½ Logan  
 Fisher Geneva r1515 Findlay  
 Fisher Harrison lab r912 11th  
 Fisher Henry (Mary E) bldg contr 1636 4th h do  
 Fisher Hubert emp Irving Drew Co r Sciotoville  
 Fisher Isaac (Cora) driver Flannigan Coal Co h511 7th  
 Fisher J Crawford interior decorator 1102 Offnere h do  
 Fisher Jennie r842 11th  
 Fisher John plstr r1521 Findlay  
 Fisher John E (Minnie C) plstr h2962 Gallia  
 Fisher John W (Ella M) lab h1736 8th  
 Fisher Kath E (wid John C) h818 Grimes av  
 Fisher Leo A student r511 7th  
 Fisher Marion r3757½ Rhodes av (NB)  
 Fisher Mary r1914 Summit  
 Fisher Nancy B clk r1503 4th  
 Fisher Peter G (Winifred) roll turner Wheeling Steel Corp h1235 23d  
 Fisher Thos r1102 Offnere  
 Fisher Thos C clk Edw T Fisher r1636 4th  
 Fisher Walter F (Elnora) eng h1822 Highland av  
 Fitch Alonzo D (Agnes L) h3733 Gallia av (NB)  
 Fitch Bessie G tchr Glenwood High Sch r4112 Gallia av (NB)  
 Fitch Chas E clk Lawrence Fitch r4112½ Gallia av (NB)  
**FITCH CHESTER P (Amy L; Miller, Searl & Fitch), Attorney and Counsellor-at-Law 402 Masonic Temple Bldg 606 Chillicothe, Tels 255 and 115, h2646 Shawnee Road, Tel 2885-R**  
**FITCH CLYDE MARVIN, Physician and Surgeon, Office Hours 12 to 2 and 6 to 8 p m, 1025 9th, Tel 917, h2213 Waller, Tel 917**  
 Fitch Donald S (Irene) steel wkr h800 Lakeview av (NB)  
 Fitch Harry L lab r3914 Rhodes av (NB)  
 Fitch Hattie r3733 Gallia av (NB)  
 Fitch Helena Mrs clk Bragdon Dry Gds Co  
 Fitch Henry G shoewkr r4112½ Gallia av (NB)  
 Fitch J Owen (Virgie A) meat ctr h4225 Gallia av (NB)  
**FITCH JAMES W (Ella D), Physician and Surgeon, Office Hours 12 to 2 and 6 to 8 p m, 1025 9th, Tel 61, h1023 do**  
 Fitch Janette r3733 Gallia av (NB)  
 Fitch Jesse (Myrtle) steelwkr h rear 3844 Gallia av (NB)  
 Fitch Jos (Evelyn) atndt h321 Front  
 Fitch Jos (Jessie) lab r4255 Sterling av (NM)

**The Hibbs Hardware Co.**  
 5th STREET NEAR CHILICOTHE  
 "Hardware That Stands Hard-Wear"

## MAILING LISTS

COMPLETE  
 ACCURATE  
 FOR  
 ANY  
 LOCALITY

Write for  
 Our  
 LIST OF  
 LISTS

**R. L. POLK  
& CO.**

We make up  
 Special Lists



# THE PEOPLES FINANCE CO.

Personal Loans and Automobile Financing

919 Gallia

Phone 2595

- Fitch Jos F (Sarah A) butcher h3914 Rhodes av (NB)  
 Fitch Lawrence (Cynthia) meats 4112 Gallia av (NB) h  
 4112½ do  
 Fitch Leoscar student r4112½ Gallia av (NB)  
 Fitch Loyd steelwkr r3737 Gallia av (NB)  
 Fitch Myrtle E r800 Lakeview av (NB)  
 Fitch Sampson steelwkr r3737 Gallia av (NB)  
 Fitch Stella L (wid Chas) h800 Lakeview av (NB)  
 Fitch Wm (Martha) lab h3136 Walnut  
 Fite Arth C woodwkr r3039 Walnut  
 Fite Forrest C (Laura O) steelwkr h826 Prospect  
 Fite Maudelena r3039 Walnut  
 Fittro Bun F driver h904 4th  
 Fitzgerald John slsmn r2217 Micklethwaite rd  
 Fitzgerald Thelma waiter r1828 11th  
 Fitzhugh Sarah P Mrs school nurse P S r1401 6th  
 Fitzpatrick Dollie r3832 Rhodes av (NB)  
 Fitzpatrick Green (Zona) h3832 Rhodes av (NB)  
 Fitzpatrick Lena M r3832 Rhodes av (NB)  
 Fitzpatrick Walter r3832 Rhodes av (NB)  
 Fitzwater Lester M (Orpha E) eng h ss Front 3 e C&ORY  
 (Sville)  
 Fitzwater May B (wid Jas W) r W Jos Cooper  
 Flack Alva (Goldie) steel wkr h1111 Harrisonville av (NB)  
 Flack Claude R (Genevieve W) barber 809 Murray r1723  
 Grandview av  
 Flack E Alf (Mary) lab h2916 Walnut  
 Flack Ernest E (Irene) last remodeler h3212 Richard rd  
 Flack Genevieve W Mrs bkpr Lawson Furniture Co r1723  
 Grandview av  
 Flack Lloyd clk Henry W Howe h1608 12th  
 Flack Orley J (Ruth) steel wkr h4259 Oak (NB)  
 Flack Sampson (Minnie H) city firemn h1608 12th  
 Flagg Emory H (Pearl) h2029½ Gallia  
 Flagg Geo A r532 2d  
 Flagg Marion J E (Stella) mech Mitchellace Inc h1734 Jack-  
 son  
 Flagg Stewart P (Anna) lab h1117½ Gallia  
 Flaig Chas B (Anna) custodian h1631½ Grandview av  
 Flake Clyde (Lillie) woodheelwkr Vulcan Corp r S Ports  
 mouth Ky  
 Flamer Jos (Edith) lab h1317 Waller  
 Flanagan Chas A (Laura J) steelwkr h5625 Wilson av  
 (Sville)  
 Flanagan Louis (Frances) steelwkr h1729 5th  
 Flanery Denver D (Ferril) mach h4219 Rhodes av (NB)  
 Flanery Helen M Mrs r5533 Winchester av (Sville)  
 Flanigan Roy lab r216½ Chillicothe  
 Flannery Eliz M (wid John S) h618 Boundary  
 Flannery Geo E (Opal) steelwkr h1734 Gallia  
 Flannery Irene r502 Adams  
 Flannery Mattie E r618 Boundary  
 Flannery Oka R sten Creasey Co r Nauvoo Ohio  
 Flannery Orville (Pearl) steelwkr h1309 High  
 Flannery Rose Mrs h331 3d  
 Flannigan Christy trucker N & W Ry Frt Sta r Wheelers-  
 burg O  
 Flannigan Coal Co Edwin V Von Lührte mgr 703-11 Market  
 Flannigan Danl (Eliz L) clk Ohio Power Co h809 Grimes av

# The Southern Ohio Maytag Co.

934 Gallia St.

Tel. 1121

Flannigan Ella M hskpr 1325 Gallia  
 Flannigan Fannie A r799 Grimes av  
 Flannigan Jas H (Fannie M) msngr h1111 Mill  
 Flannigan Jas T lab h1134 Mill  
 Flannigan Kath M bkpr r1325 Gallia  
 Flannigan Louis J (Alice R) clk N&WRY h916 4th  
 Flannigan Mame asst cash American Bldg & Loan Assn r  
 1648 5th  
 Flannigan Myrtle (wid John) r1111 Mill  
 Flannigan Nora h1648 5th  
 Flannigan Rose N sten Carr's Fork Coal Co Inc r1648 5th  
 Flannigan Ruth R h1412 11th  
 Flannigan Wm h799 Grimes av  
 Flarney Jos E (Edna A) r611 Boundary  
 Flaughner Chas O Rev (Mignon) pastor Sville Church of the  
 Nazarene h5555 Kentland av (Sville)  
 Flaughner Florence shoewkr r1613 Grandview av  
 Flaughner Frank S (Bertha L) shoewkr r1530 9th  
 Flaughner Harlan atndt Wm E Ranshahous r724 John  
 Flaughner Ida r1918 Grandview av  
 Flaughner J Edw (Dorothy I) shoewkr h1420 17th  
 Flaughner Jas P (Margt) bkpr h1808 Summit  
 Flaughner Jas W (Ducie) eng h1613 Grandview av  
 Flaughner Jessie r630 Glenwood av (NB)  
 Flaughner Jewell V shoewkr r5555 Kentland av (Sville)  
 Flaughner Kenneth r1613 Grandview av  
 Flaughner Mary Mrs slswn J C Penney Co r724 John  
 Flaughner Quinn H (Katheryn) shoewkr r1410 Center  
 Flavin Paul R (Grace E) h1003 3d  
 Fleece M Harris (Jeanette) mgr Kay Jewelry Co h1549 3d  
 Flemens Doris M student r1621 Robinson av  
 Flemens Rose M r1621 Robinson av  
 Flemens Wm H (Doris) formn Wheeling Steel Corp h1621  
 Robinson av  
 Fleming Clarence W (Evarista F) agt Met Life Ins Co h2019  
 Grant  
 Fleming Frank C (Eunice M) formn Wheeling Steel Corp h  
 623 6th  
 Fleming J Russell r627 7th  
 Fleming Jas steelwkr r1730 12th  
 Fleming Lloyd E (Nola) steelwkr h3855 Grace (NB)  
 Fleming Mary E (wid W Archer) h627 7th  
 Fleming Mary H h1515 Findlay  
 Fleming Paul J steelwkr r627 7th  
 Fleming Richd C clk Probate Court r623 6th  
 Fleming Ruth E student r623 6th  
 Fleming Wm E (Ada) electn h1619 Grandview av  
 Fletcher Betty shoewkr r1918 Robinson av  
 Fletcher Geo W (Melvina) r906 8th  
 Fletcher Henry steelwkr r1918 Robinson av  
 Fletcher J Henry lab r1402 Norfolk  
 Fletcher June r1716 8th  
 Fletcher Preston (Dosie) brkwkr h1402 Norfolk  
**FLETCHER RAY F (Mae), Business Mgr The Times Publish-**  
**ing Co, h1945 Hutchins, Tel 1533-L**  
 Fletcher Wm (Ida) lab h ss Gallia av (Star Yards)  
 Flieger Jas (Kath) shoewkr h3240 Chillicothe

# THE ROYAL SAVINGS & LOAN CO.

*"The Oldest Financial Institution in Portsmouth"*

Gallia St. on the Square

Tel. 70

Fligor Chas M (Mary E) pensioner Portsmouth Gas Co h  
1217 Mabert rd  
Fligor Clarence A (Ocie) shoewkr h2412 Mabert rd  
Fligor Mary M r1217 Mabert rd  
Fligor Wesley L shoewkr r1217 Nabert rd  
Flinders Elmo D (Myrtle) crane opr h1115 Mayo (Sville)  
Flinders Gordon L (Thelma) steelwkr h2479 Mabert rd  
Flinders P David r2479 Mabert rd  
Flocker Edw shoewkr r517 Glover  
Flood Drug Co (John W Flood) 2109-11 Gallia  
Flood Harold T (Helen E) pharm Flood Drug Co h1908 Kin-  
ney's la  
Flood John W (Martha J; Flood Drug Co) h1624 6th  
Flood Mary M student r1624 6th  
Florenz System Eulah Riddell mgr beauty shop 812 Gallia  
R426-27  
Flowers Arth (Rose) shoewkr h1522 4th  
Flowers Arth C jr (Kath) meter rdr Ohio Power Co h1646 3d  
Flowers Clarence T (B Jean) br mgr Stewart Drug Store h  
2715 Sherman rd  
Flowers Dorothy L key punch opr Wheeling Steel Corp r1518  
4th  
Flowers Frank (Anna) formn h1518 4th  
Flowers Garland W (Louise) shoewkr h1417 Summit  
Flowers Harold F (Goldie) ctr Irving Drew Co h1711 Charles  
Flowers Harry M (Alice) h1665 Grant  
Flowers Leslie E (Georgene) asst lieut Eng Co No 3 P F D h  
1910 High  
Flowers Marjorie L nurse Dr Hurston H Morris r Lucasville  
O  
Flowers Richd W student r1518 4th  
Floyd Arth S (A Nell) driver h1423 High  
Floyd Ellis steelwkr r3944 Stanton av (NB)  
Floyd Fern C Mrs tchr Central Sch h3622 Gallia av (NB)  
**FLOYD JARVEY (M Hazel), City Auditor New Boston, h  
1400½ Harrisonville av (NB)**  
Floyd Paul D student r3622 Gallia av (NB)  
Floyd Roy collr Star Credit Clothing Co r Nauvoo O  
Floyd Theo M (Luella E) driver R S Crosswell Trans Co h rear  
513 4th  
Floyd Walter V (Alice L) driver R S Crosswell Trans Co r  
Nauvoo  
Floyd Winfield (May) steelwkr h583 Glenwood av (NB)  
Flynn Chas J (Mary A) composing room Portsmouth Times  
h502 Glover  
Flynn Geo A r502 Glover  
Flynn John D r502 Glover  
Flynn Mary C student r502 Glover  
Fobble Melvina Mrs r1913 20th  
Fodge Alice r Jas Brown  
Fodge Henry (Effie) lab h1211 14th  
Fodge Jos O (Rhoda) lab r1211 14th  
Fodge Leah B (wid Alonzo) r923 13th  
Fodge Lera V r923 13th  
Fodge Rosa r923 13th  
Fodge Rosie B dom r923 13th  
Fodge Russell E (Lorine) lab h1527 Waller



# UNIVERSAL AUTO CO.



Ford Cars and Trucks

1112-1120 Gallia

Tel. 62 and Service 602

Foehr Earl H (Madlyn) officer in charge Fire Prevention  
Bureau h1707 Williams

Foehr Geo P (Carrie E) h1737 Charles

**FOEHR HARRY E (Nell), Circulation Mgr The Portsmouth  
Times, h2027 Chillicothe, Tel 3076-Y**

Fogleman Wm M (Fannie) lab h1327 Grandview av

Foit Arth W (Mildred) steelwkr h301 Ohio av (NB)

Foley Anna L (wid Wm J) r1623 Mound

Foley Kyle E (Lottie) firemn h1603 Linden av

Foley Martha A h1537 4th

Foley Ruth M Mrs h1230½ Grandview av

Folsom Albert jr (Ida) steelwkr h4246 Gallia av (NB)

Folsom Sallie shoewkr r1828 Grandview av

Foor Jasper E (Rebecca J) h2026 6th

Forbay Carl (Madge) tinner h1124 Mill

Forbey Raymond (Ilga) shoewkr h426 4th

Forby Margt tchr Lindsay Sch h5822 Gallia av (Sville)

Ford Anna L (wid Wm) h1521 Findlay

Ford Edw formn h1653 7th

Ford Edw L student r1642½ Gallia

Ford Eliz r1653 7th

Ford Geo N (Freda N) supt Wheeling Steel Corp h2104 Sum-  
mit

Ford John W (Iva L) pntr h2311 Norway rd

Ford Jos lab r1653 7th

Ford Kath B h229 2d

Ford Margt E opr Portsmouth Home Tel Co r706 9th

Ford Mary A (wid Bernard) h706 9th

Ford Mary E maid 1218 Mayo (Sville)

**FORD MOTOR CARS, Universal Auto Co Authorized Deal-  
ers 1112-1120 Gallia, Tel 62 and Service Tel 602 (See  
right top lines and page 25)**

Ford Pearl A steelwkr h1642½ Gallia

Ford Robt N janitor r1153 12th

Ford Robt R (Nannie) janitor Court House h1153 12th

Ford Roy E student r1642½ Gallia

**FORD SALES & SERVICE, Johnson Motor Co Dealers 3010  
Scioto Trail, Tel 157 (See right top lines and page 24)**

Ford Wm E r706 9th

Foreman H testbdmn Am Tel & Teleg Co r1032 Kinney's la

Forest Chas woodwkr r834 3d

Forinash Beverly A student r5413 Harrison av (Sville)

Forinash Willard C (Nannie) pntr h5413 Harrison av  
(Sville)

Forrest A L furn repr 610 2d r834 3d

Forrest David mech Wasserman's Garage r931 9th

Forrest Lloyd R shoewkr r931 9th

Forrest Sarah S Mrs h931 9th

Forsberg A Emanuel (Ingeborg) formn Wheeling Steel Corp  
h2128 Summit

Forsythe Gertrude r1560 Jackson

Forsythe Jos C (Marrietta) steelwkr h1560 Jackson

Forsythe Nancy J (wid Jackson) r1560 Jackson

Forsythe Walter (Lucy) steelwkr h1717 Jackson

Fortner Clifford (Gladys) steelwkr h801 Harrisonville av (N  
B)

Fossett Esther M r1146 13th

Fossett Mary M r1146 13th

# The Welfare Loan Co.

Chattel Loans — Automobile Discounts

819 Gallia St.

Phone 136

- Foster Andrew shoewwkr r1538 11th  
 Foster Anna r1124 Monroe  
 Foster Arth T (Ruth) formn h901 29th  
 Foster C Wilbur r5909 Kentland av (Sville)  
 Foster Chas r1139 Front  
 Foster Chas B (Nell H) mgr The Russell Co h116 Gay  
 Foster Chas L trav slsmn h116 Gay  
 Foster Clara G (wid E Marion) h932 2d  
 Foster Clarence G (Helen) h1422 6th apt 6  
 Foster Clifford M (Naomi) steelwkr h6440 Gallia av (Sville)  
 Foster Clinton S (Inez) letter carrier PO r RD 2  
 Foster David C steelwkr h5909 Kentland av (Sville)  
 Foster Edith M r1612 Franklin av  
 Foster Floyd (Elsie) wtchmn Carl D Schisler h3208 Richard rd  
 Foster Harry E cobbler Irving Drew Co r1721 Grandview av  
 Foster John T (Eliz) steelwkr h1139 Front  
 Foster Lionel steelwkr r4053 Rhodes av (NB)  
 Foster Mae r932 4th  
 Foster Margt librarian r2107 Sunrise av  
 Foster Mary E (wid Robt A) r5909 Kentland av (Sville)  
 Foster Morris R (Golda) slsmn Glockner Chevrolet Co r Wakefield O  
 Foster Naomi Mrs clk S S Kresge Co h6440 Gallia av (Sville)  
 Foster O Myrtle clk h932 4th  
 Foster Ralph P (Mary) clk h335 Front  
 Foster Robt B Rev (Grace) dist supt Methodist Episcopal Church h2107 Sunrise av  
 Foster Robt L (Elsie E) steelwkr h5912 Kentland av (Sville)  
 Foster Sarah F (wid Lafayette) h1837 8th  
 Foster Thos lab h rear 1306 Union  
 Fouch Theo B (Nola) brkmn h2934 Walnut  
 Fountain Christine student r1216 13th  
 Fout Chas O r3028 Gallia  
 Fout Clarence (Anna) woodwkr h1712 Grandview av  
 Fout Ernest P (Julia) steelwkr h5526 Auburn av (Sville)  
 Fout Mamie shoewkr r1546 9th  
 Fout Mary J Mrs h1546 9th  
 Fout Morley (Ida) wtchmn h707 Court  
 Fout Omar W (Mae A) steelwkr h3715½ Rhodes av (NB)  
 Fout Otis E (Nell N) shoewkr h1689 Charles  
 Fout Raymond (Vera) lab r3718 Stanton av (NB)  
 Fowler Anna G (wid Wm H) h515 6th  
 Fowler Elmer (Goldie) ins agt h rear 1018 4th  
 Fowler Laura V shoewkr r515 6th  
 Fowler Richd E artist r515 6th  
 Fowler Ruth B tchr Henry Massie Sch r515 6th  
 Fowler V Henry photog 636 2d r Rosemont rd  
 Fowler Virgil E (E May; Fowler's X-Ray Laboratories and Fowler's Camera Shop) r Rosemont rd  
**FOWLER'S CAMERA SHOP (Virgil E Fowler), Photo Supplies, Kodaks, Blue Prints and Photostats 824 Gallia, Tel 16 (See page 42)**  
**FOWLER'S X-RAY LABORATORIES, V E Fowler Roentgenologist 634-36 2d, Tel 18 (See page 42)**  
 Fox Albert waiter Majestic Cafe r721 Chillicothe  
 Fox Arth E (Florence) steelwkr h2323 Chillicothe  
 Fox Auto Parts (Henry A Fox) ns Gallia av (Star Yards)



Fox Bertha Indrywkr Am Steam Lndry Co r1426 2d  
 Fox Emma M shoewkr h1517 9th  
 Fox Frank (Marie) shoewkr h1746 11th  
 Fox Geo (Vada) steelwkr h518 Campbell av  
 Fox Henry A (Fox Auto Parts) h ns Gallia (Star Yards)  
 Fox J Wesley (Virginia) porter Stewart's Cut Rate Drug  
 Store r1124 14th  
 Fox Jas (Florence B) formn h524 3d  
 Fox John R (Grace) lab h706 Findlay  
 Fox Lawrence lab Fox Auto Parts r ns Gallia (Star Yards)  
 Fox Lydia Indrywkr Am Steam Lndry Co r706 Findlay  
 Fox Pearl C student r rear 1012-14 Gallia  
 Fox Raymond L (Dorothy M) mgr City Drug Co h1147 Coles  
 bldv  
 Fraley Ada shoewkr r1919 Robinson av  
 Fraley Agnes L h3730 Stanton av (NB)  
 Fraley Arth barber r3919 Rhodes av (NB)  
 Fraley Ballard (May) woodwkr h524 3d  
 Fraley Bertha shoewkr r703 Findlay  
 Fraley Bertha L (wid Geo W) h925 Washington  
 Fraley Celia E shoewkr r1917 7th  
 Fraley Columbus (Louise) steelwkr r2202 Mabert rd  
 Fraley Ebb (Addie) sta firemn h2202 Mabert rd  
 Fraley Florence shoewkr r3919 Rhodes av (NB)  
 Fraley Frank P eng r1919 Robinson av  
 Fraley Ida shoewkr h845 8th  
 Fraley Jay B steelwkr r2311 Charles  
 Fraley John W (Bertha) car inspr h2110 Mabert rd  
 Fraley Lefe M (Pollie N) mach h521 Boundary  
 Fraley Lester hlpr Mitchellace Inc r2110 Mabert rd  
 Fraley Margt (wid Jesse) h1919 Robinson av  
 Fraley Mollie L shoewkr r925 Washington  
 Fraley Mont E (Pearl) blrmkr h1413 Grandview av  
 Fraley Norma r703 Findlay  
 Fraley Norman steelwkr r3817 Stanton av (NB)  
 Fraley Orville M driver r925 Washington  
 Fraley Reppa r1919 Robinson av  
 Fraley Riskey E (wid Ulysses S) dom r3919 Rhodes av (NB)  
 Fraley Robt (Elma) lab h3948 Gallia av (NB)  
 Fraley Wade r1919 Robinson av  
 Fraley Wayne steelwkr r1919 Robinson av  
 Fraley Wm (Lovina) lab h231 4th  
 Fraley Wm (Mary) lab h ws Mabert rd 2 n of 2483  
 Frame Marie bkpr Scioto Motors r1213 Kinney's la  
 France B F mech Portsmouth Sand & Gravel Co r RD 1  
 Carey's Run  
 France Edna M asst Louis Rosenthal r808 2d  
 France Saml (Marcella) gro 1161 11th restr 1105 Waller h  
 1161 11th  
 Franchi Gino student r420 Roosevelt ct  
 Franchi Levio (Ambrosina) mach h420 Roosevelt ct  
 Franchi Olga student r420 Roosevelt ct  
 Francia Jos M (Florence F) mach hlpr h915½ 11th  
 Francis Albert P lab r1142 11th  
 Francis Arth (Opal) steelwkr r1218 9th  
 Francis Bessie top stitcher Irving Drew Co r RD 1  
 Francis Elmer (Nicie) driver Reinhardt Transfer Co h110  
 Mill

# OLDSMOBILE *"The car that has everything"*

CALL US FOR DEMONSTRATION

## ZUHARS OLDSMOBILE CO.

1638 GALLIA STREET

PHONE 700

Francis Louis formn Am Steam Lndry Co r1038 Kinney's la  
 Francis Phillip (Dena) lab N&WRyCo h1142 11th  
 Francis Saml lab r1142 11th  
 Francis Vincent M baker r1142 11th  
 Francisco Edw C bkpr Saml Levi & Co r1537 Charles  
 Franck Bernard (Viola) truck driver h1214 9th  
 Franck C Oscar (Ida M) shoewkr h802 Harvard pl  
 Franck Chas N r1679 Charles  
 Franck Chas N (Alberta A) shoewkr h794 Harvard pl  
 Franck David E (Florence) slsmn h1679 Charles  
 Franck Harold (Frances R) sub lino opr Portsmouth Times h  
 1824 Argonne rd  
 Franck John O (Eileen) steelwkr h1116 Rose (Sville)  
 Franck Leah J student r802 Harvard pl  
 Franck Lloyd R r1116 Rose (Sville)  
 Frank Edw driver Acme Clnrs r1715 Charles  
 Frank Edwin R r6305 Harding av (Sville)  
 Frank Willard H (Clara) steelwkr h5375 Winchester av  
 (Sville)  
 Franke Wm (Anna) inspr h3184 Walnut  
**FRANKEL'S UNION STORE OFFICE, Emory Mougey Mgr,**  
**713 3d, Tel 2985**  
 Franklin Avenue M E Church Franklin av se cor Logan  
 Franklin Claude (Anita) bottoming room Irving Drew Co h  
 1626 11th  
 Franklin Helen E r1126 10th  
 Franklin Percy L Mrs h1126 10th  
 Franklin Wm D (Ollie) servicemn Sou Ohio Maytag Co h  
 1121½ Lawson  
 Frantz Edw r601 Market  
 Frantz Jos A (Sophia) gro 412 Market h601 do  
 Frantz Jos A (Velara N) store mgr State Liquor Control Dept  
 h816 Grimes av  
 Frantz Jos Q metallurgical observer Wheeling Steel Corp r  
 Wheelersburg O  
 Frantz Judy L shoewkr r601 Market  
 Frantz Kate r1829 Chillicothe  
 Frantz Kath r601 Market  
 Frantz Philip h1637 7th  
 Frantz Wm shoewkr r601 Market  
 Franz Geo C (Harriet) mech h1725 Highland av  
 Franz Robt (Mary) mach r3781 Gallia av (NB)  
 Frasher Belva (wid Edgar M) r Rhodes av (NB)  
 Frasher Clyde driver 900 Taxi Co r1207 Cole av  
 Frasher Earl D (Blanche) lab h2120 9th  
 Frasher Edw leveller Irving Drew Co r Lucasville  
 Frasher Geo W (Edith C) garage 629 Offnere h831 Front  
 Frasher Nathan h2123 18th  
 Frasher Oliver M (Kathryn) real est h1208 Cole av  
 Frasher Paul formn Wheeling Steel Corp r RD  
 Frasher Silas crane opr r232 2d  
 Fraternal Order of Eagles Aerie No 567 Otto Lauffer sec 546  
 2d  
 Frazee Geo W lab r2107 8th  
 Frazee Henry R (Melissa J) shoewkr h3024 Gallia  
 Frazier Albert C (Lemma L) steelwkr h914 Gay  
 Frazier Carl C steelwkr r1716 11th  
 Frazier Carl F r3419 Rhodes av (NB)

**MRS.  
ELIZABETH S.  
MANLEY**  
Registered  
Corsetiere

# SPENCER

Corzalettes, Girdles, Brassieres,  
Belts, Surgical Corsets

For free figure study phone or write.

**WE CREATE A DESIGN ESPECIALLY FOR YOU**

1050 28th St.  
Phone 3168-R  
Portsmouth  
Ohio

Frazier Edna E r1313 Mabert rd  
Frazier Elmer F (Elsie W) supt Portsmouth Refractories Co  
h2705 Gallia  
Frazier Elsie pkr Irving Drew Co r Taylor Ky  
Frazier Garland (Dorothy) wtchmn h1115 Castle (Sville)  
Frazier H Russell (Myrtle) steelwkr h3758 Rhodes av (NB)  
Frazier Harold woodwkr r2705 Gallia  
Frazier Herma J waiter r1719 8th  
Frazier Hortense G waiter Gus D Esares r909 Wall  
Frazier Howard (Ella) steelwkr r2342 Charles  
Frazier Jacob (Sadie) steelwkr h3714 Stanton av (NB)  
Frazier Jas H (Louise M) formn h2827 Gilbert av  
Frazier Jeanette (wid Albert) h1005 4th  
Frazier Lionel G steelwkr r1115 Castle (Sville)  
Frazier Mary M r2705 Gallia  
Frazier Proctor P (Ella R) brkmm h1742 Gallia  
Frazier Ralph E (Marie) lab h2006 Valley (NM)  
Frazier S Leon student r1115 Castle (Sville)  
Frazier Walter W (Nettie) barber 3906 Gallia av (NB) h do  
Freauff Louise Mrs slswn Marting Bros Co r2124 Waller  
Frebis Adolph F (Eliz N) exp hndlr Ry Exp Agcy Inc h1008 3d  
Frecka J Harold (Margt F) clk Wheeling Steel Corp h5561  
Kentland av (Sville)  
Frecka Kermit H (Ethel) clk N&WRy h2557 Chillicothe  
Frederick Adolph h337 4th  
Frederick Alf C restr 743 2d r518 6th  
Frederick Aug E restr mgr Falter's Pharmacy r506 6th  
Frederick Carrie shoewkr r247 2d  
Frederick Chas L (Bessie L) slsmn h520 Union  
Frederick Ellen (wid Benj) r1522 Mound  
Frederick Frank r418 4th  
Frederick Geo clk Alf C Frederick r418 4th  
Frederick John h2817 Chillicothe  
Frederick Julia clk h247 2d  
Frederick Marcella C bkpr Vulcan Corp r506 6th  
Frederick Martha tchr Henry Massie Sch r520 Union  
Frederick Myrtle M r2817 Chillicothe  
Frederick Pierce J h506 6th  
Frederick Rosina A private sec Vulcan Corp r506 6th  
Frederick Rutherford B Rev (Hazel) pastor First Church of  
the Nazarene h1522 Mound  
Frederick Ursula A r506 6th  
Fredrick Anna F (wid Geo) r1318 Lincoln  
Fredrick Wilbur (Eliz) brklyr h2734 Gilbert av  
Free Press Co The Russell S Bolsiger pres-treas Chester L  
Bolsiger v-pres printers 1117 Clay  
Freeland Mattie cutting mn Irving Drew Co r1309 Hutchins  
Freeland Orelan formn Wheeling Steel Corp r1542 Grant  
Freelander John R (Ethel) tchr Portsmouth High Sch h1219  
Hutchins  
Freeman Amos C steelwkr r1116 Union  
Freeman Cloice C (Margt) clk h3938 Rhodes av (NB)  
Freeman Edith A (wid Harry) gro 1116 Union h do  
Freeman Geo W lab r647 Front  
Freeman Gordon M (Virginia) rep h3021 Michigan av  
Freeman Harold student r1312 Spring  
Freeman Jas E (Rosella) lab h1721 Harrisonville pike (NM)  
Freeman Jay r3938 Rhodes av (NB)



# ALBERT S. MAIER

Beer Distributor for

**HUDEPOHL — OLD CAPITOL — BERGHOFF**

1137 12th St.

Tels. 149 and 2321-W

Freeman Tracy (Louella B) slsmn Model Home Bakery h2108 Gallia  
 Freeman Wm H (Ella) mach h3103 Walnut  
 Fremont Matilda C (wid Wm) h527 Glenwood av (NB)  
 Fremont Wells L (Lona) steelwkr h3720 Gallia av (NB)  
 Fremont Wm N steelwkr r527 Glenwood av (NB)  
 French R Elmer (Ursula) formn h1824 High  
 French Robt (Susan) lab h1112 12th  
 Frese Carl F clk Liberty Home Piggly Wiggly r2011 20th  
 Frese Harry J shoewkr r2011 20th  
 Frese Kathryn student r2011 20th  
 Frese Oscar F (Elsie) shoewkr h321 4th  
 Frese Otto W (Freda) ptrnmkr h2011 20th  
 Frese Wm O shoewkr r2011 20th  
 Fresh Air Camp es Thomas av 3 n of 17th  
 Freshour Blanche bkpr Reliable Coal Co h1811 Vinton av  
 Freshour Carey E (Eliz) slsmn Gilbert Gro Co h1049 24th  
 Freshour Coal Co Philip R Freshour mgr 14th and Chillicothe  
**FRESHOUR PHILIP R (Jeannette M), Mgr Reliable Coal Co and Freshour Coal Co, h2101 Chillicothe, Tel 1135-Y**  
 Freund Earl steelwkr r3817 Stanton av (NB)  
**FREUND GEORGE W (Edith M), Drugs, Sundries, Prescriptions, Etc, 1502 Gallia, Tel 469, h1507 do, Tel 1308**  
 Frew J Stewart (M Ruth) signal supvr N&WRyCo h2024 Summit  
 Frey Garland (Safely Taxi Co) r734 5th  
 Frey Kath tchr Lindsay Sch r Wheelersburg O  
 Frey Caroline R (wid Fredk) h518 5th  
 Freymuth Alva E (Clara) opr Air Reduction Sales Co h1812 Summit  
 Freymuth Pearle waiter Manhattan Hotel & Restr r1118 8th  
 Freymuth Roscoe V opr Air Reduction Sales Co h rear 844 3d  
 Freytag Albert J (Kath) gro 1406 Kinney's la h1833 Offnere  
 Freytag Emma r1326 Park av  
 Freytag J Howard (Evelyn) clk Albert J Freytag h1408 Franklin av  
 Freytag Lucy r1326 Park av  
 Freytag Mary student r1833 Offnere  
 Frick Adam (Mary D) h ws Timlin rd 2 n of Kinney's la  
 Frick Philip ctr Irving Drew Co r Wheelersburg O  
 Frick Philip R (Mary I) h5940 Farney av (Sville)  
 Frick Wm H (Nell) shoewkr h2922 Gilbert av  
 Friel Helen clk Wheeling Steel Corp r1635 Robinson av  
 Friel Jas A (Carrie) shoewkr h1635 Robinson av  
 Friel Lee P sten N&WRyCo r1635 Robinson av  
 Friel Mary r1635 Robinson av  
 Friel Wm W (Sue B) slsmn h2115 Sunrise av  
 Friend Laura M (Rudemar Beauty Parlor) r1713 Charles  
 Friermuth Pearl Mrs r1118 8th  
 Frincke Victor E (Freda F) eng Vulcan Corp h1717 Robinson av  
 Fringus Susie M (wid Peter) r943 Mill  
 Frink Lola A Mrs hsekpr 827 11th  
 Frisbie Cora r2110 Grandview av  
 Fritz Anna shoewkr r1017 4th  
 Fritz Clarence E (Mary G) sub clk PO r Wheelersburg Ohio  
 Fritz Elmer W (Helen B) atndt h1676 Highland av  
 Fritz John E (Dora M) clk City Dept of Water h824 8th

# KNOST FLORAL CO.

Cut Flowers and Plants for All Occasions

1229 Seventeenth Street

Phone 713

Fritz Jos F (Gladys) slsmn h3008 Michigan av  
Fritz Louella M (wid John G) h2909 Brant av  
Fritz Theo N (Adah) driver h1217 Coles blvd  
Fritz Wesley T (Lollie C) credit mgr Suter Radio Co h1609  
Jackson  
Frizzell Wm S r836 4th  
Frock Shop (Mrs Dixie B Jessee Helen Alderman, Mabel  
Sheets) women's clo 606 Chillicothe  
Frostick John B (Anna) atndt Gulf Refg Co h1717 Baird av  
Frostick John B jr driver r1717 Baird av  
**FROWINE BROS INC, Ralph E Frowine Pres, Samuel E  
Frowine Sec-Treas, General Contractors 821 Prospect,  
Tel 571**  
Frowine Charlotte K tchr Roosevelt Sch r2515 Grandview av  
Frowine Elza C (Inez W) electn h1548 4th  
Frowine Emma (wid Chas E) h2615 Grandview av  
Frowine Frank C (Edith E) driver h2515 Gallia  
Frowine Henry E (Emma L; H S Howe & Co) r Cole's Park  
West Ports O  
Frowine Inez M Mrs clk City Dept of Finance h1548 4th  
Frowine Leon E student r2515 Gallia  
Frowine Ralph E (Marcella) pres Frowine Bros Inc h1018  
28th  
Frowine Saml E (Ettalene) sec-treas Frowine Bros Inc h es  
Willow Way 1 n Dorman dr  
Fry Albert L (Margt) mech h1106 Gay  
Fry Albert L jr r1106 Gay  
Fry Clive (Jane) steelwkr r4241 Spruce (NB)  
Fry Edna S Mrs bkpr The Craigmiles Furniture Co h1911  
Grandview av  
Fry Grace L tchr Lincoln Sch r1642 Logan  
Fry Herbert L (Edna S) candy jobber h1911 Grandview av  
Fry Jas E h1642 Logan  
Fry Lawrence slsmn r1642 Logan  
Fry Martha Mrs h3925 Stanton av (NB)  
Fry Ned N (Garnet) steelwkr h4012 Rhodes av (NB)  
Frye Chas (Oma B) steelwkr h410 3d  
Frye Frank (Laura) shoewkr h113 Glover  
Frye G Cleveland (Nell Z) lab h3167 Gallia  
Frye Glenn M steelwkr r3619½ Rhodes av (NB)  
Frye Harry R barber 1506 Gallia h do  
Frye Jos M (Bessie) steelwkr h3843 Grace (NB)  
Frye Kath tchr Lindsey Sch r Wheelersburg O  
Frye Louis (Eliz) steelwkr h3737 Stanton av (NB)  
Frye Roy L r3167 Gallia  
Frye Wm emp Irving Drew Co r113 Glover  
Fryer Harry B (Viola V) mach h1546½ 7th  
Fryer Mary W h1707 11th  
Fucci Louise shoewkr r1510 Findlay  
Fugazzi Louis waiter Gus D Esares r4075 Rhodes av (NB)  
Fugitt Alberta shoewkr r1215 McConnell av  
Fugitt Belle (wid John) r1110 Lawson  
Fugitt Benj S (Henrietta) formn h1215 McConnell av  
Fugitt Bess S opr Portsmouth Home Tel Co r1215 McCon-  
nell av  
Fugitt Chas L steelwkr r1215 McConnell av  
Fugitt Geo W (Ruth) firemn h341 4th  
Fugitt John O tchr U S Grant School r1215 McConnell av

# The American Steam Laundry Co.

Zoric Garment Cleaners  
Rug Shampooing Hat Blocking  
PHONE 176-806

- Fugitt Juanita r1307 Franklin av  
Fugitt Wm formn h1307 Franklin av  
Fugitt Wm M (Beulah) clk h6516 Gallia av (Sville)  
Fugitt Wm P r6516 Gallia av (Sville)  
Fugitt Zachary T (Margt) hostler h1319 Linden av  
Fuhrman Louis printer r721 6th  
Fuiell Bud lab h1019½ 11th  
Fulcher John W (Laura) car opr Portsmouth Pub Serv Co h  
1605 Linden av  
Fulcher M Eileen clk F & W Grand Co r1605 Linden av  
Fulcher V Wilma r1605 Linden av  
Fulk Alva (Mabel) h2633 Hamilton av  
Fulk Clarence (Opal) steelwkr h1913 7th  
Fulk Herbert (Mattie M) steelwkr h1918 6th  
Fulk Mabel Mrs boxmkr T M Patterson Paper Box Co h2633  
Hamilton av  
Fulk Malinda (wid Sol) r2635 Hamilton av  
Fulk Ora r1918 6th  
Fulk Raymond (Lettie M) steelwkr h1918½ 6th  
Fulk Tiida cook r3017 Walnut  
Fullen Jesse (Mary M) woodwkr Vulcan Golf Co h426½ 3d  
Fullen Mabel L stainer Vulcan Golf Co r426½ 3d  
Fuller Albert P slsmn r1318 2d  
Fuller Brush Co Cecil E Obermann mgr 606 Chillicothe R  
201-2  
Fuller Carmi Indrs U S Lndry Co r419 Front  
**FULLER FLOYD C (Helen R), Sec-Treas-Genl Mgr Ports-  
mouth Sand & Gravel Co, h31 Streich Apts, 716 Wash-  
ington, Tel 2874**  
Fuller Geo lab r1222 12th  
Fuller Gilbert R (Clara S) eng h1146 4th  
Fuller Nedra A student r1607 6th  
Fuller Robt A stylist Williams Mfg Co r716 Washington apt  
31  
Fuller Shelton F (Mayme) eng h1808 Hutchins  
Fuller Wm A (Lillian B) slsmn Automotive Sup Co h1607 6th  
Fullerton-Portsmouth Bridge Co The Isaac J Harding supt  
ft of Chillicothe  
Fulton Alice (wid Chas) h332 2d  
Fulton Jas H (Tillie) sta supt PO h1826 Baird av  
Fulton John S (Ella) pntr h1823 Dexter av  
Fulton Margt J student r826 Murray  
Fulton Norma M (wid Jas) drsmkr 1104 9th h do  
Fulton Verla E fancy stitcher Irving Drew Co r1104 9th  
Fulton Walter S (Nina M) carp h826 Murray  
Fultz Arth P student r422 Harding av (Sville)  
Fultz Benj F (Cunningham & Fultz) h605½ 2d  
Fultz Cath M Mrs r3951 Stanton av (NB)  
Fultz Chas (Mary) steelwkr h3822 Stanton av (NB)  
Fultz Chester R lab r320 West av (NB)  
Fultz E Ranston (Ruth A) slsmn Modern Dairy Co h401  
Campbell av  
Fultz Effie L (wid Osmar F) h3951 Stanton av (NB)  
Fultz Ethel Mrs fitting rm Irving Drew Co h422 Harding av  
(Sville)  
Fultz Everett L (Dorothy) steelwkr h4324 Gallia av (NB)  
Fultz Frank (Ollie) electn h1708 12th  
Fultz Gaylor (Evelyn) carp h1551 Charles

# HERMS FLORAL CO.

817 6th

PHONE 1009

Fultz Harold student r803 Harvard pl  
Fultz Hazel r1057 28th  
Fultz Hubert lab r6424 Gallia av (Sville)  
Fultz Irene R shoewkr r1103 17th  
Fultz Jas B h320 West av (NB)  
Fultz Jos F (Olive) shoewkr h803 Harvard pl  
Fultz Lee (Flora) pntr Irving Drew Co r1318 2d  
Fultz Millard F lab r320 West av (NB)  
Fultz Ollie Mrs pkr Irving Drew Co h1708 12th  
Fultz Randall steelwkr r3944 Stanton av (NB)  
Fultz Wallace (Agnes) shoewkr r305½ Front  
Fultz Wilford E (Ethel) gro h1832 5th  
Fultz Wm gro 1823 Valley (NM) h do  
Fultz Wm pkr Irving Drew Co r1708 12th  
Funderburg Wm R (Nella) h1710 Charles  
Funk Geo B (Hannah) shoewkr h2113 Chillicothe  
Funk Thornton R (Bertha J) lab H Leet Lumber Co h716 9th  
Fuqua Owen C (Margt) h435½ 2d  
Furbee Essie shoewkr r2022 6th  
Fussnecker Aug W (Martha E) shoewkr h718 7th  
Fussnecker Edw shoewkr r1105 17th  
Fussnecker Jos W (Minnie) shoewkr h1105 17th  
Fussnecker Louis J shoewkr r718 7th  
Fussnecker Minnie Mrs lndrs U S Lndry Co h1105 17th  
Fyffe Eug (Mildred) shoewkr r1118 2d  
Fyffe Hubert B (V Ruth) car inspr h1613 Highland av  
Fyffe John H (Ethel F) mach hlpr h rear 1717 6th  
Fyffe Noah M (Stella) steelwkr h1131 Castle (Sville)  
Fyffe Wm (Essie) shoewkr h1711 Williams

**G M C TRUCKS, Zuhars Oldsmobile Co Dealers 1638 Gallia,  
Tel 700 (See left top lines and page 26)**

G & J Leather Goods Co (Geneva Johnson) 206 Chillicothe  
Gabbins Beatrice (wid Wm) h1306 Union  
Gable Arth L r1122½ Kendall av  
Gable Ernest P (Mary) crane opr h1122½ Kendall av  
Gable Hattie beauty opr r Scioto Trail  
Gableman Geo L (Winnie L) trust officer First Natl Bank  
h1018 22d  
Gableman J Wesley cigars r2131 Baird av  
Gableman Walter H (Kath) mgr The Play House h1500 Jack-  
son  
Gableman Wm N (Gertrude) city finance director h1630  
Highland av  
Gabler Herman F (Jessie) formn h1037 Kinney's la  
Gabler Kate slswn Marting Bros Co r1713 Baird av  
Gabler Mary (wid Fred) r1556 12th  
Gabriel Louis S (Ruth) slsmn h1924 Hutchins  
Gabielli Bruno shoewkr r1010 4th  
Gabielli Gus (Argentina) confr h1010 4th  
Gabielli Ida slswn S S Kresge Co r1010 4th  
Gabrilli Raymond A (Jewel) shoewkr h613 Front  
Gahain Thos R (Louella) teleg opr h2320 Charles  
Gahm Carr W (Jennie) lab h1923 Argonne rd  
Gahm Chas J (Rosa C) h1804 Oakland av  
Gahm Clarence H (Doris F) steelwkr h612 Brown  
Gahm Denver C (Nellie) mach h1035 Stedman av (Sville)  
Gahm Everett S (Theodosia B) poultry dlr r1325 17th  
Gahm Theodosia B Mrs clk S S Kresge Co r1325 17th

**ELECTROLUX***the Gas Refrigerator*Guaranteed to Operate  
for Only 2c a  
day.**PORTSMOUTH GAS COMPANY****PHONE 3612**

- Gaines Mary I (wid M Melvin) beauty opr Florenz System h  
619 3d  
Gaines Theo (Anna) steelwkr h ss Camp 1 w of Johnson  
(Sville)  
Gaines Walter lab h1124 16th  
Gales Chester A (Margt) barber Chester A Allen h1219½  
Findley  
Galford Casket Co (Howard W and Jacob L Galford) 1809  
11th factory 1003 Lincoln  
Galford Fern M nurse 1530 Findlay r do  
Galford Floral Co (Mrs Minnie E Galford) 1530 Findlay  
Galford Harvey R stovewkr h915 13th  
Galford Howard W (Eloise E; Galford Casket Co) h1211  
17th  
Galford Jacob L (Mary; Galford Casket Co) h1221 Grand-  
view av  
Galford Minnie E (wid David A; Galford Floral Co) h1530  
Findlay  
Galford Norma L student r1221 Grandview av  
Galford Virginia r915 13th  
Galford Wm C stovewkr r915 13th  
Gallagher Edw H (Lola; Cottage Kitchen) r2914 Chilli-  
cothe  
Gallagher Genevieve r419 Waller  
Gallagher Genevieve typist r1661 Robinson av  
Gallagher Geo (Jane) driver Safety Taxi Co r1655 Logan  
Gallagher Grace shoewkr r936 4th  
Gallagher Jos M slsmn Ports Coca Cola Bottling Co r2914  
Chillicothe  
Gallagher Lawrence r1661 Robinson av  
Gallagher Mary r1661 Robinson av  
Gallagher P Paul (E Eloise) embalmer Emerick Co h1655  
Logan  
Gallaher Drug Co Edw J Crone mgr 424 Chillicothe  
Gallenstein Henry (Mamie) v-pres-sec Jas E Hannah  
Realty Corp h1552 6th  
Gallenstein Henry P r1552 6th  
Gallenstein Martin G (Marjorie G) slsmn Universal Auto  
Co h716 Adams  
Gallenstein Mary F clk r1552 6th  
Gallenstein Nicholas J (Fannie) shoewkr h1406 Park av  
**GALLIA MOTOR CO, Stanley F Hyland Mgr, Ford Cars,  
Parts and Service 5415 Gallia av (Sville) Tel Scioto 84**  
Galligan Thos E prsmn r817 Front  
Gallimore John F (Mollie) carp Theo L Webb Lumber Co r  
Nauvoo O  
Gallion Alonzo N (Thelma) barber Henry N Holly h1305  
Kenyon  
Gallion M Magdalena (wid Alex W) h919 John  
Galloway Lovell (Goldie) mldr h1233 StPatrick's ct  
Gambill Bert H (Dorothy P) lab r3951 Stanton av (NB)  
Gambill Beulah M student r3976 Gallia av (NB)  
Gambill Buel J (Mollie) lab h2262 Mabert rd  
Gambill Cecil C (Hester A) shoewkr h2012 8th  
Gambill Harry lab r2262 Mabert rd  
Gambill Homer lab r2262 Mabert rd  
Gambill Leonard (Mary) shoewkr r1520 Summit  
Gambill Mary A Mrs h3976 Gallia av (NB)

# WASHINGTON GARAGE

WASHING  
ALEMITING

**HOTEL STORAGE**

GAS—OIL  
REPAIRING

703 Second St. Henry Hefti, Prop.; L. A. Bowman, Mgr. Tel. 783

Gambill Paul lab r2262 Mabert rd  
 Gambill Russell S lab r2262 Mabert rd  
 Gambill Wm M (Rose) slsmn Gilbert Gro Co h5526 Win-  
 chester av (Sville)  
 Gambill Wm M jr clk Gilbert Gro Co r5526 Winchester av  
 (Sville)  
 Gambill Wm O (Mallie J) gro 2541 17th h2513 do  
 Gamble Asa r rear 1115 3d  
 Gamble Josephine shoewkr h rear 1115 3d  
 Gamble Ottis r rear 1115 3d  
 Gambocher Zachary lab r446 2d apt 9  
 Gammon A Taylor (Martha E) clk Pure Oil Co h709 Lin-  
 coln apt 2  
 Gammon Andrew C lab h6507 Harding av (Sville)  
 Gammon Bertha L credit mgr Minamax Gas Co r1220 3d  
 Gammon Cecil L steelwkr r Mrs Maggie Gammon  
 Gammon Clarence F (Maggie) electn Irving Drew Co h  
 1523 10th  
 Gammon Delbert steelwkr r Mrs Maggie Gammon  
 Gammon Emmett steelwkr r Mrs Maggie Gammon  
 Gammon Erisel G (Margt) billiards 303 Harding av  
 (Sville) h5905 Glenn av (Sville)  
 Gammon Eug lab r Mrs Maggie Gammon  
 Gammon Howard student r6507 Harding av (Sville)  
 Gammon Irene waiter r1026 Front  
 Gammon Lon (Ethel) lab r1026 Front  
 Gammon Louise dom r6507 Harding av (Sville)  
 Gammon Mabel dom r6507 Harding av (Sville)  
 Gammon Mabel sten r1220 3d  
 Gammon Maggie (wid Emmett) h ws Bonser av 4 n Cherry  
 (Sville)  
 Gammon Marie M nurse r1523 10th  
 Gammon Ray stockrm Irving Drew Co r Fullerton Ky  
 Gammon Raymond student r6507 Harding av (Sville)  
 Gammon Wm (Marie) radio opr Police Dept h801 Grimes  
 av  
 Gammon Wm F r5411½ Winchester av (Sville)  
 Gammon Wm F (Nina M) driver h5411½ Winchester av  
 (Sville)  
 Gannon Jas E formn Wheeling Steel Corp r1230 Summit  
 Gannon Jas E (Alletia) steelwkr h1230 Summit  
 Gannon John H (Grace) barber h1316 Center  
 Gannon Leonard O student r1230 Summit  
 Gansley Kath (wid John) h1729 Waller  
 Gansley Russell H (Amy) shoewkr h1913 6th  
 Garber Clyde E (Edith M) eng h1740 7th  
 Gard Gladys M shoewkr r1324 12th  
 Garden John janitor Eden Park Sch r RD 1  
 Gardner David E jr (M Petrea) contr h2131 Baird av  
 Gardner David E Co (whse) 1525-27 10th  
 Gardner Frank (Lyda) lab h1154 13th  
 Gardner Guy (Nora) r1210 Findlay  
 Gardner J Bell (Avery) formn h3126 Walnut  
 Gardner Jackson W student r3126 Walnut  
 Gardner Jas steelwkr r3126 Walnut  
 Gardner Jas B mech r2829 Gallia  
 Gardner Jesse B (Esther M) sta eng h2942 Walnut  
 Gardner Mabel L (wid Andrew B) h738 3d

# The Portsmouth Auto Supply Co.

Electric Wiring Devices and  
Contractors Supplies

930-932 Gallia Street

Phone 3600

Gardner Mabel V Mrs slswn Anderson Co h1708 Timmonds  
av  
Gardner Mattie A Mrs h1114 Chillicothe  
Gardner Pauline clk r2942 Walnut  
Gardner Wilder B (Cora E) steelwkr h2946 Walnut  
Garfield School Effie Shackelford prin Gallia ne cor Mabert  
rd  
Garner Margt C Mrs dep clk of courts r731 6th  
Garrard Harry clk r1828 Waller  
Garrard Robt R (Ursula O) mach h911 Chillicothe  
Garrett Chas (Essie) steelwkr h3767 Grace (NB)  
Garrett Chas steelwkr h516 Harding av (Sville)  
Garrett Ethel L r rear 2206 Charles  
Garrett Faith Mrs tchr County School r2135 Robinson av  
Garrett John (Margt) coal h1755 Valley (NM)  
Garrett John O (Rebecca E) cond h2135 Robinson av  
Garrett Martha student r1518 Franklin av  
Garrett Neil S (Charlotte) eng h1518 Franklin av  
Garrett Ruth cash LaRoy Theatre r1640 3d  
Garrett Wm r110 $\frac{1}{2}$  Market apt 2  
Garriety Jennie Mrs h1023 22d  
Garriety Monica E dietitian Mercy Hosp r1023 22d  
Garrison Fay Mrs r1755 Poplar  
Garrison John S r2111 8th  
Garvey Silas S (Georgia) h5609 3d (Sville)  
Garvin Wm R (Nellie H) supvr Modern Dairy Co h513  
Campbell av  
Gary Chas B mech eng r1126 2d  
Gasaway W Roy (Nellie) steelwkr h4022 Rhodes av (NB)  
Gasele Frank stockrm Irving Drew Co h1930 18th  
Gasele Lola stitcher Irving Drew Co r1930 18th  
Gaspich Steph (Mary) steelwkr h4233 Rhodes av (NB)  
Gaspich Steph jr (Ardith J) steelwkr r4233 Rhodes av (NB)  
Gassard Frank (Martha) piano tuner h1505 Linden av  
Gassard Martha Mrs clk Bragdon Dry Gds Co h1505 Lin-  
den av  
Gassaway Jesse (Pearl) shoewkr r615 Offnere  
Gater Nicholas (Susie) lab h1313 Union  
Gates Roy J atndt Standard Oil Co r3737 Gallia av (NB)  
Gates Wm H (Eliz M) steelwkr h3737 Gallia av (NB)  
Gates Wm W (Harriet C) h1231 Gallia  
Gault Ross M (Mary E) phys and county coroner 708 6th  
h do  
Gault Wm E (Bertha M) phys 733 2d h do  
Gay Ruby Mrs waiter Ned M Stanfield h1318 Waller  
Gay Saml (Ruby) steelwkr h1318 Waller  
Gayhart C Willis teamrm Irving Drew Co r4176 Taft (N  
B)  
Gayhart Harrison V (May) steelwkr h4176 Taft (NB)  
Gayhart Lewis lab r4176 Taft (NB)  
Gayhart P Estel r4176 Taft (NB)  
Gayhart Sylvia shoewkr r531 2d  
Gearhart Anna M (wid Chas) r916 4th  
Gearhart Gibb A (Evelyn) cond h2018 High  
Geary Wm H (Martha C) mach h1306 Center  
Gee Albert C atndt Gee's Garage r1007 2d  
Gee Alva W (Ruth C) shoewkr h5605 Auburn av (Sville)  
Gee Cager W (Edna M) driver h208 Jefferson

ELECTRICITY  TO SERVE YOUThe OHIO POWER Co.

Gee Claude W (Gee's Garage) h1007 2d  
 Gee Douglas V atndt Gee's Garage r1007 2d  
 Gee Elbert C (Lucille) atndt h1819 Highland av  
 Gee Ernest (Garnet) city firemn h1662 12th  
 Gee Harry tea room Irving Drew Co r5605 Auburn av (Sville)  
 Gee Helen M r5605 Auburn av (Sville)  
 Gee J Morton (Nolena) steelwkr h2128 Gallia  
 Gee Lucille Mrs tel opr Hotel Hurth h1819 Highland av  
 Gee Lytton (Sadie) mach h315 3d  
 Gee Mabel clk S S Kresge Co r RD 3 (Sville O)  
 Gee Mabel shoewkr r5605 Auburn av (Sville)  
 Gee Marvin (Roxie) driver Distel Furn Co r2244 Vinton av  
 Gee Maude A (wid Robt H) r1007 2d  
 Gee Rassie F (Maggie M) blksmith h2022 8th  
 Gee's Garage (C W Gee) rear 926 Gallia  
 Geer Clara C (wid Geo P) tchr Highland Sch h2315 Waller  
 Gehres Howard L (Helene M) slsmn h1511 Franklin av  
 Gehres Jacob J (Mary A) farmer h519 6th  
 Geibel Harry G (Mary B) steelwkr h1734 11th  
 Geibel Rose M student r1734 11th  
 Geiger Emma E Mrs slswn Kobacker's h1306 McConnell av  
 Geiger Frank A (Emma E) formn Irving Drew Co h1306 Mc-  
 Connell av  
 Geiger Frank W (Mattie) h1407 Summit  
 Geiger Heber C (Carrie) mech h1522 Robinson av  
 Geiger Mary L r1306 McConnell  
 Geiger Melvin A (Lois) shoewkr h2531 Ritchie  
 Geiger Otto roll turner Wheeling Steel Corp r818 9th  
 Geiger Pearl E Mrs (Vogue Dress Shop) h712 8th apt 16  
 Geiler Doris A sten r1815 Baird av  
 Geiler Fred J (Mayme L) shoewkr h1815 Baird av  
 Geiler Norman J clk r1815 Baird av  
 Geist Edna E tchr h5538 Winchester av (Sville)  
 Gemperline Cath M shoewkr h1515 6th  
 Gemperline Edw C (Nora C) steelwkr h512 7th  
 Gemperline Elnora L clk r1547 3d  
 Gemperline Ferd C (Gemperline Furniture Co) r1310 High  
 Gemperline Frank C (Edna E) agt W & S Life Ins Co h  
 2112 17th  
 Gemperline Furniture Co (Ferd C Gemperline) 804 Chilli-  
 cothe  
 Gemperline John A (Margt) gro 1926 Timmonds av h2119  
 Grant  
 Gemperline Jos F (Frances) slsmn h1547 3d  
 Gemperline Kath (wid Chas G) h1310 High  
 Gemperline Rose E clk r1515 6th  
 Gemperline Rosemary r1547 3d  
 Gemperline Walter C slsmn Portsmouth Gas Co r1547 3d  
 Gemperline Wm L (Mary) formn h1603 High  
 General Grocery Co Bjerne Olsen mgr 1101 Chillicothe  
**GENERAL SERVICE CO THE, Clarence A Rauch Mgr,**  
**Plumbing, Heating and Electrical Contracting, 845 4th**  
**(rear LaRoy Theatre), Tel 2610 (See page 42)**  
 Gengenbacher Aug (Julia) h810 Gay  
 Gengenbacher Clara E bkpr Portsmouth Banking Co r810  
 Gay



# Minamax Gas Company

*We Appreciate Your Patronage*

137 Second Street

Phone 680-681

- Gengenbacher Emma C (Masonic Temple Beauty Shop) r  
810 Gay
- Gentil Chas pilot Portsmouth Sand & Gravel Co r Hang-  
ing Rock O
- Gentry Annamelia r1021 Findlay
- Gentry Benj H (Kath M) dispatcher N&W Ry Co h1614  
Waller
- Gentry Chas H (Flossie M) steelwkr h3429½ Rhodes av (N  
B)
- Gentry Emery M (Frances W) prin Washington Sch h1024  
Findlay
- Gentry Emery M jr student r1021 Findlay
- Gentry John (Louella) driver h610½ 2d
- Gentry Leonard W (Mamie; Broadway Garage) h1216  
Findlay
- Gentry Lonella Mrs dept head Montgomery Ward & Co  
h610½ 2d
- Gentry Norma K student r1614 Waller
- George Edgar (Mary M) whsemn Midland Grocery Co r  
RD 1
- George Ella confr 1026 Findlay h do
- George Frank E (Frances) mgr Thom McAn h509 Camp-  
bell av
- George Frank S slsmn Ideal Milk Co r5625 Cherry (Sville)
- George Gilbert E janitor r324 4th
- George Gilbert F r1521 Findlay
- George Greenville atndt Wasserman's Garage r RD 1 Coles  
Park Addition
- George Hazel J r1126 Gay
- George Herbert (Anna) shoewkr h1834 Robinson av
- George Jas B student r5914 Glenn av (Sville)
- George Jas F shoewkr r925 Washington
- George Jas H (Laura) h5914 Glenn av (Sville)
- George Jesse (Mamie) steelwkr h rear 1230 12th
- George John C (Ida M) confr 1501 Franklin av h1319  
Park av
- George John E (Rosella H) gro 1702 6th h1611 Kinney's  
la
- George Laura waiter r423 Front
- George Peter (Eliz) janitor h324 4th
- George Ray lab r1410 Kinney
- George Robt P shoewkr r5914 Glenn av (Sville)
- George Viola r1230 15th
- George Virgil driver r5625 Cherry (Sville)
- GEORGE WASHINGTON COFFEE SHOP (H A Hicks), Ban-  
quets and Clubs Our Specialty, No Cover Charges, 2d cor  
Market, Tel 2641**
- GEORGE WASHINGTON HOTEL (H A Hicks), Banquet  
and Club Rooms, Reasonable Monthly Rates, Come and  
See Us, 2d cor Market, Tel 2641 (See front cover and  
page 36)**
- George Wayne (Laura) sander Irving Drew Co h rear 2206  
Charles
- George Wm (Mary) plstr h1410 Kinney
- George Wm (Nelle) steelwkr h5625 Cherry (Sville)
- George Wm student r324 4th
- George Wm E (Erma) shoewkr h324 4th
- Gerald Earl H (Ada) steelwkr h710 Lakeview av (NB)

Phone  
966

**ATLAS FASHION**

307-9  
Chillicothe

**Largest Apparel Store in the Tri-State**

Gerald Glenn W patterns Irving Drew Co r710 Lakeview av  
(NB)  
Gerald Jas F r3042 Gallia  
Gerald Matthew D (Carrie) sta mgr Standard Oil Co h417  
Harmon  
Gerald Roscoe C (Malta A) pipeftr h3042 Gallia  
Gerald Violet L student r710 Lakeview av (NB)  
Gerding Annie E r1527 Mound  
Gerding Caroline (wid Louis H) h1527 Mound  
Gerding Henry H (Hattie) h5709 Gallia av (Sville)  
Gerding J Stewart (Nelle M) clk h5824 Farney av (Sville)  
Gergen Eliz M waiter r1029 14th  
Gerhold Danl F (Lulu C) h5943 Farney av (Sville)  
Gerhold Lulu C Mrs florist 5943 Farney av (Sville) h do  
Gerihe Lola E clk Smith Drug Co r3334 Gallia av  
Gerken Gertrude G bkpr James E Hannah Realty Corp r1818  
Waller  
Gerken Jos T (Renee) supt Warner-Wall Transfer Co h3016  
Sheridan rd  
Gerken Mary A sten Peebles Paving Brick Co r1818 Waller  
Gerken Sarah D (wid Jas F) h1818 Waller  
Gerlach Albert T (Nora) electn h1702 Charles  
Gerlach Arth J (Margt A) sismn h715 4th  
Gerlach Conrad (Cora) woodwkr h5616 4th (Sville)  
Gerlach Frances C (wid John) h1732 12th  
Gerlach Frank (Mary E) r1732 12th  
Gerlach Frank J (Minerva; Jacobs Wholesale Co) h1218  
North av  
Gerlach Jerome E waiter Cameo r1135 Mill  
Gerlach John F (Lois) linemn Portsmouth Home Tel Co h  
1730 Baird av  
Gerlach Marjorie C mus tchr 1732 12th r do  
Gerlach Walda C opr Ports Home Tel Co r5616 4th (Sville)  
Gero John D clk Ella George h1026½ Findlay  
Gialdini B Thos (Theresa) production mgr Williams Mfg Co  
h1622 5th  
Gianatti Wm confr 219 Chillicothe r718 3d  
Giannetti Nicholas J (Lillian M) confr 1424 Gallia h1539 9th  
Gibbins Arth W clk r2202 Argonne rd  
Gibbins Gerald student r2202 Argonne rd  
Gibbins John H (Mabel) agt United Shoe Machinery Corp h  
2202 Argonne rd  
Gibbins John H jr brake mech Firestone Auto Sup & Serv  
Store r2202 Argonne rd  
Gibbins Mabel r2202 Argonne rd  
Gibbins Thos J seat laster Irving Drew Co r2202 Argonne rd  
Gibbons Blanche r1407 6th  
Gibbons Enid C Mrs clk Portsmouth Home Tel Co r1407 6th  
Gibbons Harlan C (Enid C) sismn Glockner Chevrolet Co r  
1407 6th  
Gibbons W Frank (Grace) h1407 6th  
Gibbs Albert J (Myrtle A) treeing Irving Drew Co h1228  
Front  
Gibbs Chas D (Virgie M) shoe repr 2321 Grant h do  
Gibbs Chas D jr asmlr Irving Drew Co r2321 Grant  
Gibbs Edith L shoewkr r102 Glover  
Gibbs Ella D (wid Geo E) h419 Glover  
Gibbs Frank R pkr Irving Drew Co r2321 Grant  
Gibbs Geo E jr blksmith r419 Glover  
Gibbs Gladys A clk Harry M Denton r1228 Front

**WHO SELLS IT?****IS ANSWERED  
BY THE  
CLASSIFIED****BUSINESS LISTS IN THIS DIRECTORY**

- Gibbs Jos (Thelma) shoewkr r1228 Front  
 Gibbs Myrtle A packing rm Irving Drew Co r1228 Front  
 Gibbs Raymond A (Arminta) packing rm Irving Drew Co r  
 1228 Front  
 Gibens Dorothy maid 1139 8th  
 Gibson Chas O (Maud) shoewkr h2219 Robinson av apt 3  
 Gibson David shoewkr r2219 Robinson av apt 3  
 Gibson Denver student r2219 Robinson av apt 3  
 Gibson Dorothy shoewkr r1507½ 4th  
 Gibson Harold shoewkr r1507½ 4th  
 Gibson John (Edna) lab h rear 435½ Front  
 Gibson Lawrence P (Kath K) steelwkr h1517 Robinson av  
 Gibson Mary Mrs shoewkr h1507½ 4th  
 Gibson Ollie (Alle M) mach h3857 Stanton av (NB)  
 Gibson Pattie Mrs r1124 16th  
 Gibson Paul (Sadie) carp h2134 7th  
 Gibson Saml (Esther) r1403 Union  
 Gibson Wm R (Susie) lab h712 Kendall av  
 Gies Cora E (wid Geo) h1311 Kinney  
 Gies Hattie H shoewkr h1529 9th  
 Gies Henry T (Jennie) sorter Irving Drew Co h543 2d apt 7  
 Giesler Adam J (Alma C; Giesler & Co) h520 4th  
 Giesler Eliz (wid Adam) h534 7th  
 Giesler Ruth L student r520 4th  
 Giesler Virginia E tchr U S Grant Sch r520 4th  
 Giesler & Co (Adam J Giesler, John A Hetzel) meats 221  
 Market  
 Gifford Chas C r2338 8th  
 Gifford Jas L r2338 8th  
 Gifford Sarah (wid Jas P) h2338 8th  
**GIFT SHOPPE THE (J Donald Jordan), Gift Importation,  
 Bridge Prizes, Party Goods, Greeting Cards, China,  
 Glassware, Pottery, Lamps and Occasional Furniture 717  
 6th, Tel 300**  
 Gilbert Earl steelwkr r4053 Rhodes av (NB)  
**GILBERT GROCERY CO THE, Lena S Appel Pres, Raymond  
 B Wiltsee V-Pres and Genl Mgr, Thomas E Lanier Treas,  
 Richard S Kendall Sec, Wholesale Grocers 640-648 2d,  
 Tel Private Branch Exchange 1934**  
 Gilbert Helen J tchr Bond St Sch r634 6th  
 Gilbert Henry G (Marie) shoewkr h645 Moulton pl  
 Gilbert Iva shoewkr r921 3d  
 Gilbert Jean C (wid Robt L) r634 6th  
 Gilbert Lillard steelwkr r4053 Rhodes av (NB)  
 Gilbert Mollie C (wid Jas M) h508 Broadway  
 Gilbert Nannie Mrs shoewkr h619 Offnere  
 Gildea Geo H (Edna E) shoewkr h1049 18th  
 Gildea Gladys L r1049 18th  
 Gildea Rosa A r918 Findlay  
 Giles Gerald E (Helen L) steelwkr h3919½ Rhodes av (NB)  
 Giles Inez J shoewkr r3919½ Rhodes av (NB)  
 Giles John (Mary) lab r109 Marshall av (Sville)  
 Giles John F (Mamie) lab h5713 Front (Sville)  
 Giles Josephine r5713 Front (Sville)  
 Giles Lucina I waiter r605 7th  
 Giles Margt Mrs hsekpr 1716 Hutchins  
 Giles Violet M r605 7th  
 Giles Wm C (Artie M) janitor h605 7th  
 Giles Wm C jr clk r605 7th  
 Gilgen Carl G (Lolita A; Hat & Cap Shoppe) h1714 11th

# BERNDT INSURANCE AGENCY

503 CHILLICOTHE  
GENERAL INSURANCE

- Gilgen Geo A (Flora N; Gilgen Hdw Co) h1130 9th  
 Gilgen Hardware Co (Louis P and Geo A Gilgen) 1021-25  
 Gallia
- Gilgen Jos H r934 8th  
 Gilgen Lolita A Mrs sten Western Adjustment & Inspection  
 Co h1714 11th
- Gilgen Louis P (Eliz; Gilgen Hdw Co) h934 8th  
 Gilgen Olive E Mrs h1127 Findlay  
 Gilkerson Earl shoewkr r2004 11th  
 Gilkerson Elby packing rm Irving Drew Co r2004 11th  
 Gilkerson Moses S (Ella) slsmn r1928 18th  
 Gilkerson Muriel teamrm Irving Drew Co r RD 1  
 Gilkerson Ova C steelwkr r3825 Rhodes av (NB)  
 Gilkerson Ralph R (Sue) packing rm Irving Drew Co r1928  
 18th
- Gilkerson Robt trucker Midland Grocery Co h2004 11th  
 Gilkerson Tracy L (Lucy E) driver H Leet Lumber Co r RD 1  
 Gill Albert N (Helen) clk h535½ 2d  
 Gill Bert E (Helen) steelwkr h3767 Rhodes av (NB)  
 Gill Eston W student r2710 Gilbert av  
 Gill Grace E r728 3d  
 Gill Harrison L lab r2710 Gilbert av  
 Gill Jos A (Vica M) lab h2710 Gilbert av  
 Gill Jos H (Mary) veterinarian 721 2d h do  
 Gill Mae clk Irving Drew Co r721 2d  
 Gill Melba M r2710 Gilbert av  
 Gill Thos J trav slsmn r721 2d  
 Gillam Delilah (wid Chas) h rear 940 Gallia  
 Gillam Denver (Beatrice) lab r rear 940 Gallia  
 Gillam Gretta r2006 Mabert rd  
 Gillander Thos slsmn r735 6th  
 Gillem Amos (Grace) mach h3872 Gallia av (NB)  
 Gillem Clarence V (Lora M) bksmith hlpr h412 Boundary  
 Gillen Carl C (Edith M) restr h520 7th  
 Gillen Chas R r520 7th  
 Gillen Harry B h rear 627 Front  
 Gillen Marguerite E student r520 7th  
 Gillen Nora G Mrs h808 Offnere  
 Gillen Robt L r520 7th  
 Gillenwater Amon A (Janie) atndt Washington Garage r330  
 2d
- Gillespie Ella h818 11th  
 Gillespie Henry H (Irene) cond h2219 Micklethwaite rd  
 Gillespie Leroy C atndt Shell Petroleum Corp r2219 Mickel-  
 thwaite rd
- Gillespie Saml R eng r3110 Gallia  
 Gillespie Wm A waiter Liberty Cafe r1024 16th  
 Gilley Madaline Mrs r1418 17th  
 Gilley Troy (Maurine) mach h2304 Charles  
 Gilliam Alonzo (Maude) steelwkr h2118 Jackson  
 Gilliam Elza (Gladys) steelwkr h3829½ Rhodes av (NB)  
 Gilliam Felix (Caroline C) steelwkr h3829 Rhodes av (NB)  
 Gilliam Francis student r3829 Rhodes av (NB)  
 Gilliam Grovia r3829 Rhodes av (NB)  
 Gilliam Maud Mrs tipper Mitchellace Inc h2118 Jackson  
 Gilliam Richd steelwkr r3900 Gallia av (NB)  
 Gilliland Clyde S (Leoda B) auto mech h2204 7th  
 Gilliland D Sylvester (Freda) mach h1717 Grandview av  
 Gilliland Delia (wid E Cranston; Gilliland & Powell) r2112  
 7th

**BRANDAU'S**304 CHILLICOTHE ST.  
PHONE 355-L**Books, Stationery,  
Wallpaper,  
Office Supplies**

- Gilliland Elmer H (Mabel) steelwkr h1811 Grandview av  
 Gilliland Etta J student r1717 Grandview av  
 Gilliland Evan R (Elsie B) slsmn h2004 Grant  
 Gilliland Firman B county dog warden r Buena Vista O  
 Gilliland Floyd M r1717 Grandview av  
 Gilliland Floyd N (Lenora) lab h4221 Sterling av (NM)  
 Gilliland G Frank (Mary A) sta eng h632 7th  
 Gilliland Glenn T (Dolores) shoewkr h2317 Norway rd  
 Gilliland Homer S (Mabel) car inspr h5714 Wilson av (Sville)  
 Gilliland Margt R r632 7th  
 Gilliland Nathan B lawyer 1729 Highland av h do  
 Gilliland Walter D (Charlotte) clk h1105 29th  
 Gilliland Warren E r1717 Grandview av  
 Gilliland Warren P clk r632 7th  
 Gilliland & Powell (Mrs Delia Gilliland, Homer E Powell)  
 gros 2102 6th  
 Gillispie John W (Carrie) firemn h5932 Woodland av (Sville)  
 Gills Edmund W (Bertha L) whol meats h705 Washington  
 Gills Mazie E student r705 Washington  
 Gillum Boyd (Maxine) steelwkr r3944 Stanton av (NB)  
 Gillum Golden shoewkr r1616 12th  
 Gillum Jas (Senera) carp h1616 12th  
 Gillum Orville driver Reinhardt Transfer Co r Nauvoo O  
 Gillyard Hayes steelwkr h1407 Union  
 Gillyard Wm H student r1407 Union  
 Gilmer Chas r1405 McConnell av  
 Gilmer Earl S (Martha) electn h2010 Summit  
 Gilmer Eug F (Mamie E) electn h1543 6th  
 Gilmer Jos M (Bessie) linemn h1405 McConnell av  
 Gilmer Opal A student r1543 6th  
 Gilmore Blanche B (wid Chas L) gro 1217 12th h1217½ do  
 Gilmore Chas G (Marion E) clk Hibbs Hdw Co h rear 1217  
 12th  
 Gilmore Dorothy R student r2022 Kinney's la  
 Gilmore Earl W (Eliza) carp h1552 12th  
 Gilmore Harold L (Parthena J) steelwkr h3437 Rhodes av  
 (NB)  
 Gilmore Lucy E r728 11th  
 Gilmore Marion E Mrs clk Masonic Temple Cigar Stand h  
 rear 1217 12th  
 Gilmore Norman steelwkr r2004 Valley (NM)  
 Gilmore Ralph G (Ethel) agt United Fuel Gas Co h2022 Kin-  
 ney's la  
 Gilpin Harry E steelwkr h613 Glenwood av (NB)  
 Gilpin Mary F nurse Dr Walter Sisson r1330 McConnell av  
 Gilpin Ralph H (Fay) steelwkr h620 Lakeview (NB)  
 Gilpin W Cline filling sta Gallia av nw cor Bloom (Sville) r  
 Wheelersburg O  
 Gims Henrietta (wid Edw J) slswn Marting Bros Co h1806  
 Hutchins  
 Gims Karl G (Pearl) policemn h1204 Findlay  
 Gims Lillian M clk r1806 Hutchins  
 Gims Louise tchr U S Grant Sch r1806 Hutchins  
 Gims S Martha (wid Geo) h2518 Chillicothe  
 Gims Stuart M (Addie M) meter reader Ohio Power Co h1325  
 Findlay  
 Gims W Ralph (Gladys) r1204 Findlay  
 Gims Walter E (Eleanor I) electn h1614 Mound  
 Gims Wm J slsmn Bauer Lumber & Co-operative Farm Ex-  
 change r1204 Findlay

# THE CITIZENS SAVINGS & LOAN ASSN. CO.

Earnings  
consistent  
with Safety

Giner J Harrison (Ruth) steelwkr r3734 Stanton av (NB)  
 Ginn Antis steelwkr r1521 Linden av  
 Ginn Dorothy clk Bragdon Dry Gds Co r1521 Linden av  
 Ginn Harry D (Cora) carp h1521 Linden av  
 Ginn Harry G cokewkr r1521 Linden av  
 Ginn Ithiel G steelwkr r3032½ Walnut  
 Ginn Leonard (Eliz) formn Wheeling Steel Corp r1326 Mc-  
 Connell av  
 Ginn Lowell G steelwkr r1521 Linden av  
 Ginn Margt r1521 Linden av  
 Ginn W Collis (Attie) steelwkr h3032½ Walnut  
 Ginn Wm steelwkr r1521 Linden av  
 Ginther Bruce B (Esther E) slsmn h434 3d  
 Girl Scouts Mary E Morton scout dir 1001½ Gallia  
 Girls Service School Mrs Lillian L Smith supvr 646 6th  
 Givens Ernest E (Bertha A) lab h3753 Rhodes av (NB)  
 Givens Lucy (wid Alex) r1122 18th  
 Givens Margt L tchr U S Grant Sch r1101 22d  
 Givens Martha L waiter Elmer E Cox r1101½ Gallia  
 Givens Wm E clk r1101 22d  
 Givens Wm W (Lydia M) slsmn h1101 22d  
 Glahn Lucille Mrs shoewkr r1406 9th  
 Glascock Carl (Edna) shoewkr h1144 10th  
 Glasgow Walter H, jr eng U S Engineer's Office r Ashland  
 Ky  
 Glasgow Wm C (Margt E) h2127 8th  
 Glass Carl L (Edna) steelwkr h663 Glenwood av (NB)  
 Glass Chas (Gladys) steelwkr h3756 Gallia av (NB)  
 Glass Clyde (Naomi) steelwkr h4209 Spruce (NB)  
 Glass Earl (Alma) agt W & S Life Ins Co r S Portsmouth Ky  
 Glass John E tchr Lafayette Sch h1214 Chillicothe  
 Glass Josephine (wid Mack) h1515 Kinney  
 Glass Louis h1214 Chillicothe  
 Glass Louis M (Havana) h1214 Chillicothe  
 Glass Wallace steelwkr r3767 Stanton av (NB)  
 Glascock Ethel M shoewkr r1512 11th  
 Glascock Geo r1512 11th  
 Glascock Rollins (Julia) steelwkr h1512 11th  
 Glatz John bedlaster Irving Drew Co r Wheelersburg Va  
 Glatz Rose M shoewkr h940 4th  
 Gleason Anna slswm Marting Bros Co h835 3d  
 Gleason Earl C (Mary) eng h1804 High  
 Gleason John W (Myrtle S) crane opr h1532 9th  
 Gleich Anton (Anna) mach h119 Offnere  
 Gleim Christine (wid Henry) r2001 Timmonds av  
 Gleim G Albert (Sophie E) blksmith h1406 High  
 Gleim Gilbert (Edna) shoewkr r1010 Gallia  
 Gleim Harry F chiropractor 812 Gallia R726 r Wheelersburg  
 O  
 Gleim Louise A r2001 Timmonds av  
 Gleim Lydia (wid Wm) h1803 Baird av  
 Gleim Mary I shoewkr r2001 Timmonds av  
 Gleim Walter P (Bertha) steelwkr h2025 Mabert rd  
 Gleim Wilbur H h2001 Timmonds av  
 Glendenning John M (Jessie S) r1814 8th  
 Glendenning Jos D whsemn Stockham Co r1118 Chillicothe  
 Glenn Alma r429 5th  
 Glenn Butler (Mattie) steelwkr h1536 9th  
 Glenn Carl heelwkr Vulcan Corp r426 4th

# Hotel Hurth

*"Portsmouth's Leading Hotel"*

- Glenn Chas S (Evelyn) clk Holland Furnace Co r1024 25th  
 Glenn Edgar lab r1212 Front  
 Glenn Frank (Alice) lab r429 5th  
 Glenn Harry (Eliz) brkwkr h2310 7th  
 Glenn Henry (Laura) eng P H Harsha Milling Co h3922  
 Rhodes av (NB)  
 Glenn Lawrence (Alma) steelwkr h4126 Monroe (NB)  
 Glenn Raymond (Lillian) steelwkr h3823 Rhodes av (NB)  
 Glenn Richd lab r231 2d  
 Glenn Roy (Erma L) woodheelwkr Vulcan Corp r219 Front  
 Glenn T Jason r429 5th  
 Glenwood High School Orin B Graff prin Glenwood av ne cor  
 Gallia av (NB)  
 Glick Furniture Co (Louis Glick) 518-20 2d  
 Glick Louis (Glick Furniture Co) r1309 Kinney's la  
 Glickert Frank C (Eliz) auto mech h1535 12th  
 Glickman Dorothy tchr Geo D Scudder Sch r1233 23d  
 Glickman Frances G slswn Joy Dress Shop r1233 23d  
 Glickman Jacob H (Sophia; Portsmouth Optical Co) h1233  
 23d  
 Glickman Lester (Janet) mdse mgr Kobacker's r LaSalle  
 Hotel  
 Glockner Adelaide M (wid Alex M) h812 2d  
 Glockner Adolph A (Blanche A) pres Glockner Chevrolet Co  
 h538 6th  
 Glockner Alex J slsmn r538 6th  
 Glockner Bernard A (Jane) truckmn Ohio Valley Whol Co h  
 1123½ 9th  
 Glockner Chas W (Fannie E) clk N&WRy h2141 Mickle-  
 thwaite rd  
 Glockner Chas W jr tresa Ohio Stove Co r2141 Mickle-  
 thwaite rd
- GLOCKNER CHEVROLET CO, Adolph A Glockner Pres,  
 Helen M Glockner Sec-Treas, Edward A Glockner Mgr,  
 Chevrolet Sales and Service, "Duco" Station, Automobile  
 Top, Body and Glass Service, Glockner's Corner 2d and  
 Chillicothe, Tel 2878 (See page 23)**
- Glockner Edw A (Helen) mgr Glockner Chevrolet Co h1654  
 Charles  
 Glockner Gerald A dept mgr Glockner Chevrolet Co r538 6th  
 Glockner Helen M sec-treas Glockner Chevrolet Co r812 2d  
 Glockner Henry M (Maude L) gro 206 Market h532 7th  
 Glockner Jane Mrs clk Lewis Furn Co h1123½ 9th  
 Glockner Madlyn C sten N&WRy r2141 Micklethwaite rd  
 Glockner Nova R clk r532 7th  
 Glover Bertha E Mrs h1531 4th  
 Glover Jas (Marie) steelwkr r rear 1115 14th  
 Glover Jean O waiter r1025½ Offnere  
 Glover Thos steelwkr r1550 10th  
 Glover Uriah r1234 Summit  
 Gloyd Dorothy clk S S Kresge Co r2812 Chillicothe  
 Glynn Dennis J (Glynn's Billiard & Sandwich Shop) r4005½  
 Gallia av (NB)  
 Glynn Francis J (Ceola; Glynn's Billiard & Sandwich Shop)  
 r4005½ Gallia av (NB)  
 Glynn Martin H (Esther C) embalmer Lynn Funeral Home  
 h303½ Washington  
 Glynn Mary J (wid Dennis J) h4005½ Gallia av (NB)



# The Merchants Credit Bureau, Inc.

## Credit Ratings and Collections

417-19 Masonic Temple

Tels. 3200 and 2625

Glynn's Billiard & Sandwich Shop (Francis J and Dennis J  
 Glynn) 4005-09 Gallia av (NB)  
 Goad Harry B shoewkr h1320 12th  
 Goad Jas r2043 6th  
 Goad Walter E custodian r1013 Lincoln  
 Goads Wm r438 2d  
 Goddard Alva K (Mabel) meat dlr h1218 23d  
 Goddard Audrey M r1417 Linden av  
 Goddard C Russell (Virginia A) clk h1717 Poplar  
 Goddard Carl M lab r1417 Linden av  
 Goddard Carol N r1417 Linden av  
 Goddard Cecil student r4240 Spruce (NB)  
 Goddard David student r1215 4th  
 Goddard Denver P (Lucille A) steelwkr h2303 Grant  
 Goddard Florence janitor First Natl Bank r735 6th  
 Goddard Florence (wid Wm R) h1323 Mound  
 Goddard Homer W steelwkr r1323 Mound  
 Goddard John steelwkr r4240 Spruce (NB)  
 Goddard John J wtcmn h1417 Linden av  
 Goddard John W steelwkr r4261 Cedar (NB)  
 Goddard Lucille A Mrs clk Benj F Stewart h2303 Grant  
 Goddard Minnie Mrs maid Mercy Hosp h4240 Spruce (NB)  
 Goddard Nellie M tchr Woodrow Wilson Sch h1529 5th  
 Goddard R Watson shoewkr h1215 4th  
 Goddard S Elizabeth shoelacewkr r1417 Linden av  
 Goddard Thos (Minnie) steelwkr h4240 Spruce (NB)  
 Goddard Walter C steelwkr r1147 9th  
 Goddard Wayne W atndt Pure Oil Co r1323 Mound  
 Goebel Tiburtius A Rev pastor StMary's Catholic Ch h515  
 5th  
 Goebeli Fred H formn Am Steam Lndry Co r1023 4th  
 Goebert Frank G (Bertha G) mgr Kobacker Stores Inc h ns  
 Beechwood Hts 1 w of Kinney's la  
 Goebert Helga D r Frank G Goebert  
 Goeller Elliott (Mary) formn h1557 5th  
 Goeller Emma R clk r430 Glover  
 Goeller Geo (Rebecca) slsmn h1557 5th  
 Goeller Rebecca S bkpr Portsmouth Banking Co r2219 Mick-  
 lethwaite rd  
 Goetz Dorothy L student r320 4th  
 Goetz Edw C (Bessie A) formn N&WRy h1538 7th  
 Goetz Edw R (Carline M) mach h616 Lincoln  
 Goetz Frank J pntr h1135 8th  
 Goetz Fred W (Ida M) asst formn N&WRyCo h1662 Grant  
 Goetz Magdalena (wid Aug) r320 4th  
 Goetz Marguerite E tchr Lincoln Sch r320 4th  
 Goetz Wm R (Freda) plmbr h320 4th  
 Goff Bessie shoewkr r4021 Rhodes av (NB)  
 Goff Lee steelwkr r1220 18th  
 Goggins E Travis (Mamie) slsmn r1139 17th  
 Goheen Noma Mrs shoewkr h848 11th  
 Goings Aldis E (Cath) steelwkr h236 2d  
 Goings Aldis P lab r236 2d  
 Goings Jack F atndt Standard Oil Co r236 2d  
 Goings Louis G r236 2d  
 Goins Anne B (wid Jos L) h1015 Findlay  
 Golden John W (Joye) pipeftr h801 Bonser av (Sville)  
 Golden Leaf Charity Club 1015 11th  
 Golden Rule Oil Co (Thos C Cox) 3916 Gallia av (NB)



# PIONEER COAL CO.

## COAL AND COKE

We Specialize in Ohio, W. Va. and Ky. Splint and Pocahontas Coal

1137 12th St.

Tels. 149 and 2321-W

Golden Wm M B (Mattie) restr 1117 13th and 1326 Kinney  
h1117 13th  
Goldner Gus sausagemkr Carl D Schisler r1153 9th  
Goldsberry Kathleen (wid Ray) r6454 Gallia av (Sville)  
Goldstein Jack (Ruth) mdse mgr h2320 Micklethwaite rd  
Golf Workers Local No 19529 Oscar Cline sec Eagle's Hall  
Goltz Caroline L Mrs h1105½ Gallia  
Goltz Frank hauling h633 3d  
Goltz Fredk (Ella) merchant police h715 2d  
Goltz Geneva Mrs private sec Portsmouth Home Tel Co h2901  
North Hill rd  
Goltz Howard W mer police r633 3d  
Goltz John W (Geneva) teller Natl Bank of Portsmouth h  
2901 North Hill rd  
**GOOD WM A (Mildred M), Class Adv Mgr The Portsmouth  
Times, h1859 Coles blvd**  
Goodan Harry student r913 13th  
Goodan Hazel maid r1714 11th  
Goodan Hazel I r913 13th  
Goodan Jessie shoewkr r913 13th  
Goodan Vilas L (Beatrice) h913 13th  
Goode Dolores r2015 Mabert rd  
Goode Fred (Frances) brkmn h2015 Mabert rd  
Goode Paul E r2015 Mabert rd  
Gooden Wm (Eva; Gooden's Barber Shop) h1307 Waller  
Gooden's Barber Shop (Wm Gooden) bsmt 825 Gallia  
Goodman A Lee r920 8th  
Goodman Albert E r1916 18th  
Goodman Anna M r1302 2d  
Goodman Arth steelwkr h5707 Front (Sville)  
Goodman Barbara (wid Leon) r1401 Kinney's la  
Goodman Chas A (Myrtle) mach h1916 18th  
Goodman Flora B (wid Adolph N) h521 4th  
Goodman Geo A agt Equitable Life Ins Co of Iowa h1302 2d  
Goodman Harvey J (Eva L) trainmn h2010 5th  
Goodman Henry r1302 2d  
Goodman Jas G (Mildred R) mach h1637 7th  
Goodman Kelsie Mrs shoewkr r4253 Spruce (NB)  
Goodman Leonard A (Eliz M) shoewkr h rear 1314 18th  
Goodman Lindsey (Ada) lab h es Butler av 1 s of Gallia av  
(Sville)  
Goodman Martha Mrs h2143 Jackson  
Goodman Nell A (wid Andrew) h920 8th  
Goodman Roy E (May L) shoewkr r rear 1314 18th  
Goodman Ruth student r1916 18th  
Goodman Sarah A (wid John W) h5707 Front (Sville)  
Goodman Walter (Laura) h543 2d apt 6  
Goodman Wm D (Alice S) eng h1309 Center  
Goodrich Clarence S clk PO h1015 18th  
Goodrich Henry E mach r1015 18th  
Goodrich Tire Co Geo E Marsh mgr 846 8th  
Goodwin Duane S slsmn r226 Jefferson  
Goodwin Grace L (wid Frank) h1308 4th  
Goodwin Harriet A student r1915 Sunrise av  
Goodwin Homer student r915½ Gallia  
Goodwin Myra E student r1915 Sunrise  
Goodwin Robt D (Nettie A) restr 406 3d h226 Jefferson  
Goodwin Wm H (Gladys L) mgr Metropolitan Life Ins Co h  
1915 Sunrise av

# The PORTSMOUTH INTERSTATE BUSINESS COLLEGE

KRICKER  
BUILDINGPHONE  
2630

Member of Ohio Business Schools Assn.  
Affiliated with Bliss College, Columbus, Ohio  
OHIO'S GREATEST SCHOOL OF BUSINESS

**GOODYEAR SERVICE, H L Buchanan Mgr, Otto G Kunesh  
Office Mgr, Tires, Batteries and Service 1014 Gallia, Tel  
2600**

Gordley Blanche (wid Chas) h527 6th  
Gordley Edw L (Mabel L) composing rm Portsmouth Times r  
325 3d  
Gordley Forrest D (Lucille) meter tester Ohio Power Co h  
2001 Baird av  
Gordley Harvey W (Frances) heelwkr Vulcan Corp h1826  
Argonne rd  
Gordley Leila shoewkr r1608 Robinson av  
Gordley Louise Mrs h1608 Robinson av  
Gordley Lucille Mrs cash Marting Bros Co h2001 Baird av  
Gordley Roy meat ctr Giesler & Co r527 6th  
Gordon Abr v-pres D Labold Co r847 4th  
Gordon Chas E (Gertrude E) cond h1202 Gay  
Gordon Chas P (Mary W) steelwkr h1914 Vinton av  
Gordon Donald H (Doris) steelwkr h5626 Wilson av (Sville)  
Gordon Forrest W (Mary) slsmn Universal Auto Co h1734  
Waller  
Gordon Garnet L r1202 Gay  
Gordon Millie D Mrs dept mgr Marting Bros Co h716 Wash-  
ington apt 34  
Gordon Nancy E (wid John W) h1514 Linden av  
Gordon Roy F (Bernice E) shoewkr h rear 1609 Summit  
Gordon Wm P (Irene) shoewkr h1723 Charles  
Gordon Wm S clk Masonic Bodies r1514 Linden av  
Gordonna Francisco h704 Elm  
Gore Alice I (wid Morris) r845 4th  
Gore Betty r929 10th  
Gore Carl J (Maud M) steelwkr h509 Court  
Gore Edgar J (Susie E) car opr Portsmouth Pub Serv Co h  
2411 Gallia  
Gore Edw J jr (Emogene) atndt Spur Distributing Co r2411  
Gallia  
Gorman Ersal L waiter r rear 507 Washington  
Gorsuch Flora J (wid Melvin D) r716 Washington apt 21  
Gorsuch Ruth tchr Portsmouth High Sch h722 Washington  
apt 14  
Gorsuch Vaughn D sls dept Superior Cement Corp h716  
Washington apt 21  
Gose Ira (Rebecca) steelwkr h es Mabert rd 6 n of 2450  
Gose John M (Dora E) shoewkr h ws Mabert rd 5 n of 2483  
Gose Robt (Orrilla) clk h2450 Mabert rd  
Goss Eleanor U Mrs restrwkr r1017½ Lincoln  
Goulait Geo waiter Manhattan Hotel & Restr r818 Gallia  
Gould E Payson (Evelyn E) slsmn h2814 Gilbert av  
Gouldy Lucy hsekpr r1128 Offnere  
Gove Emma E file clk Natl Re-employment Serv r Rose-  
mount rd  
Gowdy Alma L shoewkr r1401 17th  
Gowdy Brooks W (Alta) formn Excelsior Shoe Co h1401 17th  
Gowdy Eliz (wid Wm) h1213 Hutchins  
Gowdy Lorraine A student r1401 17th  
Gowdy Robt B student r1401 17th  
Gowdy Sadie clk Excelsior Shoe Co r1213 Hutchins  
Gowdy Spencer C (Edith L) eng h1664 Gallia  
Gower Eug W (Harriet A) tile str h1622 Highland av  
Gower Jas I (Stella M) slsmn h1612 Highland av

# THE IDEAL MILK CO.

Fresh Milk and Dairy Products

1635-37 10th ST.

PHONE 623-624

Gower Jonathan shoewkr r1622 Highland av  
Gower Walton N atndt Chabot Super-Service r1622 Highland av

Grabitt Isaac (Anna) h413 3d

Grabitt Raymond E mach r413 3d

Grable Lloyd H (Randie) lab h ns Cloumbia 1 e Harrisonville av (NB)

Grady Hazel Mrs h1502½ Gallia

Grady Jos T (Ida M) h1410 Offnere

Grady Leonard (Ida) r1815 Vinton av

Grady N B medical asst Federal Transient Serv Bureau r445 Front

Grady Thelma H shoewkr r1502½ Gallia

Grady Wm (Clara) lab h1028 16th

Graf Albert E asst mgr Graf Lumber & Bldg Co r1544 11th

Graf Albert F (Caroline) pres Graf Lumber & Bldg Co h1544 11th

Graf Barbara h1005½ Chillicothe

Graf Caroline Mrs v-pres Graf Lumber & Bldg Co h1544 11th

Graf Clara (wid John) h1501½ Findlay

Graf Edna M r1202 Gay

Graf Emma (wid Henry) h1036 20th

**GRAF F ADOLPH (Otilie M), City Purchasing Agent, r 1005½ Chillicothe**

Graf Henry sta atndt River City Oil Co r1501½ Findlay

Graf Howard W (Mildred P) asst cash Natl Bank of Portsmouth h835 10th

Graf John J (Mayme K) br mgr Distel Furn Co h1742 7th

Graf Lumber & Building Co Albert F Graf pres Caroline Graf v-pres Ruth C Graf sec-treas A E Graf asst mgr 6467 Bahner rd (Sville)

Graf Mary L (wid Frank C) h632 3d

Graf Richd H clk r2502 Ritchie

Graf Ruth C sec-treas Graf Lumber & Bldg Co r1544 11th

Graf Wm H (Emma) h2502 Ritchie

Graf Wm J (Austin M) meat ctr Kroger's r Rushtown O

Graff Emma E dom r733 7th

Graff Erma G bkpr Portsmouth Home Tel Co r4347 Rhodes av (NB)

Graff Garnet clk r1203 Offnere

Graff Orin B (Irma) prin Glenwood High Sch h4347 Rhodes av (NB)

Graff Sophia (wid Henry) h1203 Offnere

Graham Chan B r1909 Valley (NM)

Graham Chas P (Victoria) janitor h435½ Front

Graham Clifton (Mary) clk Kroger's r1413 12th

Graham Cyrus L (Ida B) h1801 7th

Graham Edith M r1918 Harrisonville pike (NM)

Graham Elmer B (Anna R) shoe repr 717 Chillicothe h1411 17th

Graham Floyd M r2317 8th

Graham Frank lab h rear 1028 16th

Graham Gladys cut out Irving Drew Co r RD 1

Graham Harold E (Edith) mech Warner-Wall Transfer Co h3122 Chillicothe

Graham Harry A (Virginia) steelwkr h535 Glenwood av (NB)

Graham Jas O (Georgia L) steelwkr h5625 Stewart av (Sville)

Graham Jas P shoewkr r2928 Walnut

# PORTSMOUTH PAINT CO.

928  
GALLIA  
at Findlay



TEL.  
1816  
We Deliver

- Graham Jesse M (Emma J) h717 Washington  
 Graham Joran H (Rachel) opr Air Reduction Sales Co h5611  
 Gallia av (Sville)  
 Graham Jos W r1411 17th  
 Graham Lucile tchr Portsmouth High Sch r717 Washington  
 Graham Lucy E Mrs h1801 Oakland av  
 Graham Marguerite tchr Henry Massie Sch r502 Waller  
 Graham Marie r502 Waller  
 Graham Myrtie clk r1408 17th  
 Graham Nellie M r1909 Valley (NM)  
 Graham Noeline r435½ Front  
 Graham Patk J lab r2928 Walnut  
 Graham R Clarence (Chessie) inspr h5527 Cherry (Sville)  
 Graham Verena B r1805 Timmonds av  
 Graham Verena K (wid Geo) h1805 Timmonds av  
 Graham Wm A (Myrtle) blrmkr h1812 Mabert rd  
 Graham Wm J auto mech r435½ Front  
 Graham Wm R (Ida E) real est h502 Waller  
 Grand Army of the Republic Bailey Post No 164 Wm Questel  
 sec 943 3d  
 Grand Army of the Republic Memorial Hall 943 3d  
 Grand F & W Co Jas N Morgan mgr 5c and 10c store 408-14  
 Chillicothe  
 Grandison Jas C (Frances) steelwkr h4224 Pine (NB)  
 Grant Dudley hlpr r929 29th  
 Grant Dudley B (Helen O) driver Ports Auto Parts & Wreck-  
 ing Co r2629 Chillicothe  
 Grant Geo H (Minnie (Ports Auto Parts & Wrecking Co) h  
 929 29th  
 Grant Nancy (wid John P) r593 Glenwood av (NB)  
 Grant Nellie r2112½ Vinton av  
 Grant U S School (See Portsmouth High Sch) 4th nw cor  
 Union  
 Grant W T Co Inc Ward B Whitman mgr dept store 310-12  
 Chillicothe  
 Grant Wm (Dorothy E) h1822 Harrisonville pike (NM)  
 Grashel Albert M (Mabel I) carp h5731 Stewart av (Sville)  
 Grashel C Earl paymstr Wheeling Steel Corp r1524 3d  
 Grashel Fred L (Agnes G) brkmn h2014 Vinton av  
 Grashel Harriet L Mrs clk Williams Mfg Co r1706 8th  
 Grashel Henry E (Anna M) carp h1824 Waller  
 Grashel John E (Mary L) stockmn Montgomery Ward & Co  
 h818 Murray  
 Grashel John W (Harriet L) shoewkr r1706 8th  
 Grashel Leslie (Frances) shoewkr r1829 8th  
 Grashel Lewis F (Jean) bkpr John B Rottinghaus h1524 3d  
 Grashel Ralph E (Vera L) steelwkr r818 Murray  
 Grashel Robt clk Wheeling Steel Corp r RD 1 Wheelersburg  
 Grass Pansy restrwkr r1010 Gallia  
 Grassman Geo C (Eliz M) slsmn Fred W Klingman h513 4th  
 Grassman Helen r1706 Franklin blvd  
 Grassman Kath (wid Chas) h1706 Franklin blvd  
 Grate J K (Mary L) clk h1315 Center  
 Grate Virginia shoewkr r1315 Center  
 Graulich Ralph R (Irene) electn h2707 Ritchie  
 Gravenkamper Chas W relief dir County Relief Comn and  
 FERA r713 6th  
 Graves Chas M (Nora) swtchmn h822 Russ (Sville)

# THE INDUSTRIAL LOAN CO.

Loans on Household Goods and Automobiles

Room 23, First National Bank Bldg.

Phone 1920

- Graves Chauncey (Margt) driver Graves Truck Line h911 Waller  
 Graves Clyde (Edith) driver Graves Truck Line h1103 17th  
**GRAVES ORIN L (Fay V), Clk Scioto County Commissioners, h1101 18th**  
 Graves Roy (Ann) shopwkr h2211 Gallia  
 Graves Truck Line Delman J Miller mgr 913 Waller  
 Graves Virginia (wid Wm) r2211 Gallia  
 Gray Adie A r914½ 12th  
 Gray Amos r224 Vine (NB)  
 Gray Arnold (Nell) steelwkr h1713½ Mabert rd  
 Gray Benj lab r1029 12th  
 Gray Carl T team rm Irving Drew Co r2017 5th  
 Gray David (Ella) lab h rear 1230 11th  
 Gray Dora r2017 5th  
 Gray Geo W Rev (Bessie L) pastor Pentecostal Church of Christ h2114 6th  
 Gray Henry (Vina) lab h1201 Gay  
 Gray Jas A (Myrtle) steelwkr h3917 Rhodes av (NB)  
 Gray Jas M (Florence M) lab h2017 5th  
 Gray Jason C (Linda) lab h2281 Mabert rd  
 Gray Jessie r1029 12th  
 Gray L Wayne lab r2281 Mabert rd  
 Gray Leslie A (Bernice B) slsmn h1328 Summit  
 Gray Lewis S (Lydia E) steelwkr h669 Glenwood av (NB)  
 Gray Luther lab r914½ 12th  
 Gray Mabel A student r2017 5th  
 Gray Macy (Lucille) h1020 11th  
 Gray Martha (wid Benj) h1029 12th  
 Gray Mary L investigator Bureau of Community Service r 814 4th  
 Gray Nellie shoewkr r1404 Waller  
 Gray Nelson B cinr Acme Clnrs r1736 8th  
 Gray Paul D janitor Pentecostal Church of Christ r2114 6th  
 Gray R Lawrence (Virginia J) steelwkr h224 Vine (NB)  
 Gray Victor A student r224 Vine (NB)  
 Gray Wm (Vade) driver h3167 Walnut  
 Gray Wm C (Cath M) lab h1404 Waller  
 Gray Wm H (Charlotte) steelwkr h rear 1404 Waller  
 Gray Wm S (Rosa) brkwkr h1824 Dexter av  
 Great Atlantic & Pacific Tea Co gros 912, 1430 and 2120 Gallia and 205 Market  
 Greathouse Albert steelwkr h ss Milldale rd 5 e School Run rd (NB)  
 Greathouse Martha Mrs r3916 Stanton av (NB)  
 Greeley Ernest G (Mildred) shoewkr r1724 Grandview av  
 Green Alva S (Nellie) shoewkr h4258 Sterling av (NM)  
 Green Anna Mrs r312 4th  
 Green Cecil G (Mary A) prsmn h1053 17th  
 Green Chas (Lucy) lab h314 Oak (Sville)  
 Green David A (Bertha) formn Wheeling Steel Corp h400 Eastern av (Sville)  
 Green Edw (Ruby) steelwkr h1107 Harrisonville av (NB)  
 Green Elmer (Stella) r517 Glover  
 Green Eug (Olive) steelwkr h5727 Kentland av (Sville)  
 Green Everett (Mary) r1826 Robinson av  
 Green F Frank (Della) steelwkr h ns Milldale rd 14 e Lakeview av (NB)  
 Green Frances R clk r1525 Franklin av

# SCIOTO MOTORS, INC.

## DODGE AND PLYMOUTH

### SALES AND SERVICE

2415 Scioto Trail

Tel. 1212

- Green Hattie (wid Ottie) r2821 Chillicothe  
 Green Herbert A (Mabel M) phys 812 Gallia R35 h1904 Hutchins  
 Green Jas steelwkr r ns Gallia av 10 e Taylor av (NB)  
 Green Jas K (Ruth L) steelwkr h728 3d  
**GREEN JOHN G (Evelyn), Managing Editor The Portsmouth Times, h2036 High, Tel 2079-L**  
 Green John H (Leona) h1214 5th  
 Green Kenneth r ns Gallia av 10 e Taylor av (NB)  
 Green Martha F student r1904 Hutchins  
 Green Mary folder Irving Drew Co r1826 Robinson av  
 Green Mary C student r1904 Hutchins  
 Green Myrtle L r314 Oak (Sville)  
 Green Ollie (Ora) lab h614 10th  
 Green Rayferd E (Virginia A) cokewkr h5627 Kentland av (Sville)  
 Green Robt (Allie) h ns Gallia av 10 e Taylor av (NB)  
 Green Ruth I r400 Eastern av (Sville)  
 Green Theo C (Beatrice M) supt h628 5th apt 6  
 Green W Bertram (Frances) pntr h845 Eunice av (Sville)  
 Green Willard F (Georgia) shoewkr h1820 6th  
 Greene Alvah V (Rhett M) shoewkr h2122 7th  
 Greene Clarence G (Eva) woodwkr h401 Ohio av (NB)  
 Greene Don driver r1240 2d  
 Greene Everett E (Sandless D) cabtmkr 536 2d h731 6th  
 Greene Frances L (wid Monroe) h3763½ Stanton av (NB)  
 Greene Howard E r731 6th  
 Greene John R (Gladys) steelwkr h5369 Gallia av (Sville)  
 Greene John T (Vertie B) mgr Selby Garage h6029 Harding av (Sville)  
 Greene Morris L student r2122 7th  
 Greene Ralph J (Evelyn) auto parts h936 29th  
 Greene Ronald D clk Cecil M Burton r401 Ohio av (NB)  
 Greene S Mary (Eliz) r1302 Mound  
 Greene Saml L (Daisy) hostler h1905 Mabert rd  
 Greene Sandless D cash WUTelCo h731 6th  
 Greene Walter D (Nettie) lab h110½ Market apt 1  
 Greenhill Amos (Bertha) steelwkr h ns Hill rd 2 w Harrisonville av (NM)  
 Greenhill Chas (Eva) steelwkr h660 Glenwood av (NB)  
 Greenhill John (Kate) steelwkr h4244 Spruce (NB)  
 Greenlawn Cemetery John Linck supt Offnere ne cor Grant  
 Greenslate Edgar r Lenzy Hughes  
 Greenslate Lucinda (wid Wm) r Lenzy Hughes  
 Greenwich Inn (Mrs Edith M Jones) 606 Harrisonville av (NB)  
 Greenwood O M (Lucille) woodheelwkr Vulcan Corp r Nauvoo O  
 Greer Rhoda E r2027 Robinson av  
 Greer Wm (Blanche) lab h1148 15th  
 Greer Wm T (Martha) lab h rear 1416 Franklin av  
 Gregg John E (Gretchen) lawyer 812 Gallia R71-74 h805 Chillicothe  
 Gregory Carrie (wid John) r2101 Argonne rd  
 Gregory Chas (Ella) brkwkr h1315 Kenyon  
 Gregory Clara r1315 Kenyon  
 Gregory Clara B cook Gallaher Drug Co r1920 Oakland av  
 Gregory Elmer steelwkr r3745 Gallia av (NB)  
 Gregory Geo R (Irene H) steelwkr h3813 Rhodes av (NB)

# SIMPSON BROTHERS

## Foundry and Machine Shop

Phone 1560

2204-20 Gallia St.

# KERR CLEANERS

Cleaning—Pressing—Repairing  
Relining—Hat Blocking

PHONE 1700  
1011 GALLIA

Gregory Helen r1713 Williams  
 Gregory Helen maïd r1001 4th  
 Gregory King E (Minerva) lab h5566 Auburn av (Sville)  
 Gregory Leonard N (Lucile B) slsmn h1405 Findlay  
 Gregory Stanley F (Clara M) steelwkr h226½ Ohio av (NB)  
 Gregory Thornton lab r1315 Kenyon  
 Greovac Jackson (Esther) emp Pure Milk Co h1607½ 12th  
 Gretsinger Mary A tchr Lincoln Sch r1901 Timmonds av  
 Greystone Ballroom Chillicothe sw cor 9th  
 Greystone Inn (Milford Kimble) restr 827 Chillicothe  
 Grice Harry H (Bertha M) bkpr City Dept of Engineering h  
 1636 8th  
 Grice Herman C watchmkr Charles W Zoellner r525½ 2d  
 Grice Jean A clk r1636 8th  
 Grice Lillie Mrs r1409 McConnell av  
 Grice Minnie (wid Chas M) h724 9th  
 Grice Wm F (Muriel N) pntr r736 9th  
 Grierson Hester Mrs h3610 Gallia av (NB)  
 Grierson M Agnes shoewkr r3610 Gallia av (NB)  
 Grierson Margt F student r3610 Gallia av (NB)  
 Grierson Walter M steelwkr r3610 Gallia av (NB)  
 Griesheimer Albert H (Carrie) meat ctr Kroger's h2835 Chil-  
 licothe  
**GRIESHEIMER EARL (Olga T; Peerless City Garage), h1820  
 8th, Tel 426**

Griffey Geo W pntr r3741 Rhodes av (NB)  
 Griffey Minnie (wid Chas) h620 Campbell av  
 Griffey Wm (Meriam) steelwkr r620 Campbell av  
 Griffin Alice L (wid Luther) h1318 12th  
 Griffin Arth A (Olive) h1739 Charles  
 Griffin Earl R (Louella) gro 13 Glover h do  
 Griffin Eliz opr Portsmouth Home Tel Co r3816 Rhodes av  
 (NB)  
 Griffin Fredk W (Eva) mach hlpr h3317 Rhodes av (NB)  
 Griffin G Earl (Beatrice) lab r3816 Rhodes av (NB)  
 Griffin Geo (Eliz) h3816 Rhodes av (NB)  
 Griffin Howard H lab r1318 12th  
 Griffin Irma E Mrs dom h709 3d  
 Griffin Jas C lab h1037 13th  
 Griffin Jas P (Kathryn B) lab h821 11th  
 Griffin John R lab r821 11th  
 Griffin Nellie L shoewkr r1318 12th  
 Griffin Norval B (Therese) slsmn h2102 Timlin rd  
 Griffin Ray L (Margt) shoewkr r1514 Findlay  
 Griffin Robt M (Berdie) driver h1006 Front  
 Griffin Walter H steelwkr r3816 Rhodes av (NB)  
 Griffin Wm C steelwkr r821 11th  
 Griffith Autie L (Versie) steelwkr h ns Milldale rd 2 e Lake-  
 view av (NB)  
 Griffith Clyde (Arizona) stockmn Irving Drew Co h1821  
 Jackson  
 Griffith Dewey E steelwkr r4021 Rhodes av (NB)  
 Griffith Elmer (Winifred) formn Wheeling Steel Corp h5557  
 Endicott av (Sville)  
 Griffith Lillie Mrs h1207 12th  
 Griffith May r1818 Summit  
 Griffith Rosa (wid Henry M) h2350 8th  
 Griffith Willie Mrs r2502 Chillicothe  
 Griggs Clark (Jennie) auto mech r429 3d

YOUR  
CITY

D  
I  
R  
E  
C  
T  
O  
R  
Y

MIRRORS  
THE  
Commercial  
Life  
of your  
CITY



ELECTRICITY

TO SERVE YOU

 The OHIO POWER Co

Griggs Donald r1709 Robinson av  
 Griggs Kenneth (Alice) clk r1709 Robinson av  
 Griggs Mary J Mrs h rear 1709 Robinson av  
 Grigsby Paul (Merle) steelwkr h3756 Stanton av (NB)  
 Grills Geo W lab r1225 12th  
 Grim Victor L (Anna A) gro 1815 Valley (NM) h1829 do  
 Grimes Apartments 902 2d  
 Grimes David A (Mollie B) frt agt C&ORy h1208 2d  
 Grimes Frances C (wid John A) h1024 2d  
 Grimes Grant (Abbie) h528½ 3d  
 Grimes H Coleman (Lavinia P) sta mgr Buckeye Oil Co h851  
 2d  
 Grimes H S & Co (Frank L Feurt) whol gro brokers 1515  
 10th  
 Grimes Jas R student r830 Prospect  
 Grimes Mary P classified dept Portsmouth Times r1024 2d  
**GRIMES NANCY N, Reporter The Portsmouth Times, r1024  
 2d, Tel 1070**  
 Grimm Ella R r1618 6th  
 Grimm Forrest R (Lillian F) shoewkr h1516 10th  
 Grimm Irene T Mrs slswn Marting Bros Co h1647 Highland  
 av  
 Grimm Jas D shoewkr r1647 Highland av  
 Grimm Jas H h3016 Walnut  
 Grimm John H shoewkr r1647 Highland av  
 Grimm John S (Irene T; Quick Repair Shoe Shop) h1647  
 Highland av  
 Grimm Lee R (Margt) steelwkr h728 3d  
 Grimm Leo L (Cath) atndt h1119 3d  
 Grimm Lloyd D (Anna B) clk h613½ Washington  
 Grimm Marvin clk r1119 3d  
 Grimshaw Allene student r1833 Vinton av  
 Grimshaw Floyd E (Frances) paymstr Irving Drew Co h1833  
 Vinton av  
 Grimshaw Vaughn student r1833 Vinton av  
 Grissom Herbert J (Virginia) lastwkr r2412 Chillicothe  
 Grissom Howard W student r2014 Kinney's la  
 Grissom L Helen r2014 Kinney's la  
 Grissom Richd T (Esther) formn N&WRy h2014 Kinney's la  
 Griswold Jas W (Bonnie) sls asst Williams Mfg Co h1626  
 Grandview av  
 Griver Anna (wid Chas) h1424 Park av  
 Griver Bertha bkpr r1424 Park av  
 Griver Mary (wid Fred) h5929 Gallia av (Sville)  
**GRIVER RAY E (Lillian), Asst Cash The Security Central  
 National Bank, h2220 Grandview av, Tel 2082-Y**  
 Griver Wesley J (Carrie) mail supt PO h1721 Robinson av  
 Grizzel Harry R (Sophia) steelwkr h786 Harding av (Sville)  
 Grizzell Jos (Minnie) steelwkr h3202 Gallia av (NB)  
 Grizzelle Lacey shoewkr r1806 8th  
 Grizzelle Sarah J Mrs r1806 8th  
 Groce Raymond H (Victoria) woodwkr h1826 6th  
 Grogan Jos B patrolmn State Highway Patrol r2615 Chilli-  
 cothe  
 Grogan M C atndt Am Tel & Teleg Co r1022 Rhulman av  
 Groh Clyde B (Bertha C) welder h311 Gay  
 Groh Geo florist rear 829 10th h do  
 Groh J Harold (Dorlena) steelwkr r1823 Mabert rd  
 Groh Millard S (Eunice) driver r Chas J Locher (NB)

**The Hibbs Hardware Co.**  
 5th STREET NEAR CHILLCOTHE  
 "Hardware That Stands Hard-Wear"

YOUR CITY

 D  
I  
R  
E  
C  
T  
O  
R  
Y

 MIRRORS  
 THE  
 Industrial  
 Life  
 of your  
 CITY



# THE PEOPLES FINANCE CO.

Personal Loans and Automobile Financing

919 Gallia

Phone 2595

Groh Wm clk Wheeling Steel Corp r Wheelersburg O  
 Grohman Chas C (Mary E) shoewkr h1128 Kinney's la  
 Grohman Edna B clk F W Woolworth Co h1622 Summit  
 Grohman Maggie shoewkr r1622 Summit  
 Grohman Ruth L student r1128 Kinney's la  
 Gronninger C Brooks shoewkr r1731 Logan  
 Gronninger Jas J h1731 Logan  
 Gronninger Leonard eng r1731 Logan  
 Grooms Ernest R steelwkr h667 Glenwood av (NB)  
 Grooms Artie A r1312 3d  
 Grooms Clarence (Olive) lab h1130½ 16th  
 Grooms Dorothy stitcher Irving Drew Co r2029½ Gallia  
 Grooms Edw lab r1122 16th  
 Grooms Henry (Pearl) lab h1122 16th  
 Grooms Homer brkwkr r1015 Washington  
 Grooms Mildred A waiter r512 5th  
 Grooms Roy E (Stella M) formn H Leet Lumber Co h917  
 Washington  
 Grooms Velton P msngr Postal Tel-Cable Co r917 Washing-  
 ton  
 Grooms Verna r1122 16th  
 Grooms Virgie r1824 Hutchins  
 Grooms W Henry (Florence; Vulcan Garage) h101 Front  
 Grooms W Dewey (Lorena) lab h1130½ 16th  
 Grose John r5407 Harrison av (Sville)  
 Grose Leonard S (Anna) steelwkr h rear 3849 Grace (NB)  
 Gross Alex furrier r rear 1904 Jackson  
 Gross Madison (Bessie) steelwkr h3947½ Stanton av (NB)  
 Grossman Saml mdse mgr Kobacker's r827 2d  
 Grove Forrest (Gladys) r419 Bloom (Sville)  
 Growdon Howard C (Ruth K) chemist Portsmouth City Wa-  
 ter Wks h2519 Ritchie  
 Grubb Dorothy I clk Kobacker's r949½ 3d  
 Grubb Forrest A (Pearl) hpr Portsmouth Sand & Gravel Co  
 h5426 Gallia av (Sville)  
 Grubb Jas P (Bessie I) h949½ 3d  
 Grubb John F student r949½ 3d  
 Grubb Jos G formn r1216 Chillicothe  
 Grubb Melvin C (Dora) eng h1521 3d  
 Grubb Norman J steelwkr r949½ 3d  
 Grubb Wm student r1521 3d  
 Grubbs Cecile Mrs liningmkr Irving Drew Co h2142 Charles  
 Grubbs Philip J (Cecile) steelwkr h2142 Charles  
 Grumme John F (Barbara A) letter carrier PO r RD 1  
 Grumme Mabel shoewkr r2932 Walnut  
 Grummell John H (Lutie H) h327 Front  
 Grummell Mary V student r327 Front  
 Guest Elvin M porter r1234 11th  
 Guest Ethel R maid r1234 11th  
 Guest John M (Ruby) porter h1234 11th  
 Guilkey Chas L student r794 Harvard pl  
 Guilkey Edw C mgr Saml Ackroyd r1547 Robinson av  
 Guilkey Fannie S (wid Edw) r794 Harvard pl  
 Guilkey Forrest E (Evelyn) pntr h1709 Robinson av  
 Guilkey Harry W (Emma C) shoectr h1217 24th  
 Guilkey Mildred A r794 Harvard pl  
 Guilkey Roy D (Margt C) slsmn Watkins Motor Car Co h1701  
 Robinson av  
 Gulf Refining Co filling sta 1732 17th

# The Southern Ohio Maytag Co.

934 Gallia St.

Tel. 1121

Gulick Edw (Anna) plmbr 1117 Offnere h do  
 Gulker Arth E clk Bragdon Dry Gds Co r1604 7th  
 Gulker Donald G (Mary I) eng FERA h1316 Park av  
 Gulker Geo L (Mary B) formn City Dept of Engineering h  
 1604 7th  
 Gulker Margt r1907 Grandview av  
 Gulker Martha L sten r1604 7th  
 Gulker Nelle hsekpr 1215 4th  
 Gulker Wm E (Thelma) dep county surveyor h1622 3d  
 Gullett Bessie boxmkr T M Patterson Paper Box Co r1645  
 Offnere  
 Gullett Dora M student r2304 8th  
 Gullett Edw (June) car repr h2304 8th  
 Gulley Dallas O (Anna M) steelwkr h3727½ Rhodes av (N  
 B)  
 Gulley Elsie tchr Garfield Sch r1414 Center  
 Gulley Elvie O (Minnie) shoemkr r1414 Center  
 Gulley John P (May) steelwkr h619 Glenwood av (NB)  
 Gulley Raymond A (Mary E) steelwkr h2124 Vinton av  
 Gulley Rebecca clk Julius Levine h3948 Gallia av (NB)  
 Gulley Thos steelwkr h3726 Stanton av (NB)  
 Gulley Thurman K (Virginia) steelwkr h2114 Mabert rd  
 Gullion Walter (Edna L) steelwkr h3762 Stanton av (NB)  
 Gunn Eunice r1004 2d  
 Gunn Taft (Maria) lab h912 Washington  
 Gunter Ina r1103 12th  
 Gunther Alma C (wid Arth) clk h1704 Jackson  
 Gunther Virginia r1704 Jackson  
 Guthrie Herman mech Meisel Motor Co r Nauvoo  
 Guthrie Mary (wid Patk M) r1327 Kinney's la  
 Guthsell Lucy M (wid Albert) h902 4th  
 Guynn Elmer E (Jean V) loco eng h808 2d  
 Gwynn Evelyn F student r1220 Allard (Sville)  
 Gwynn Harley J (Rosa) ctr Irving Drew Co h1220 Allard (S-  
 ville)  
 Gwynn Harold B ctr Irving Drew Co r1220 Allard (Sville)  
 Gyner E Luke (Flora A) steelwkr h3325 Rhodes av (NB)  
 Gyner Nellie M student r3325 Rhodes av (NB)  
 Gyor Bertha clk r2004 8th  
 Gyor Edna M shoewkr r2004 8th  
 Gyor Harold driver Dunn Coal Co r2027½ 5th  
 Gyor Henry W emp Irving Drew Co h2004 8th  
 Gyor Kath G shoewkr r2008 6th  
 Gyor Mark (Leona) firemn h2010 High  
 Gyor Oscar (Lucy A) h2008 6th  
 Gyor Oscar (Ollie O) shoectr r1732 Jackson  
 Haaf Eliz r534 7th  
 Haaf Frank F (Goldie M) steelwkr h910 3d  
 Haaf Geo J (Cath M) clk h1231 3d  
 Haaf Paul M r1231 3d  
 Haag Anna E (wid Albert) h506 Campbell av  
 Haag Anna K r850 4th  
 Haag Dorothy M sten Portsmouth Gas Co r506 Campbell av  
 Haag Geo W gro 848 4th h850 do  
**HAAG RICHARD A (Eliz), Sec Hamm & Vetter Inc, Asst Sec**  
**The Citizens Savings & Loan Assn Co, h2918 Cedar, Tel**  
**2493-Y**  
 Haas Chas M student r1308 17th  
 Haas Clara L (wid Felix) h1716 Hutchins

# THE ROYAL SAVINGS & LOAN CO.

*"The Oldest Financial Institution in Portsmouth"*

Gallia St. on the Square

Tel. 70

Haas Eliz student r1509 Linden av  
 Haas Max student r1308 17th  
 Haas Michl (Rose) steelwkr h1509 Linden av  
 Haas Sigmund (Effie M) clo clnr 736½ 5th h1308 17th  
 Haas Violet M student r1509 Linden av  
 Haas Walter L (M Esther) agt Mut Life Ins Co of N Y h1663  
 Highland av  
 Hackbusch John V (Eva F) steelwkr h3521½ Rhodes av (NB)  
 Hackett Hope L r313 Campbell av  
 Hackney Geo T (Alta) presser Am Steam Lndry Co h5533  
 Winchester av (Sville)  
 Hackney John clk r5533 Winchester av (Sville)  
 Hackney John housemn r2829 Gallia  
 Hackney Mary A student r5533 Winchester av (Sville)  
 Hackworth Adam (Nellie) lab h rear 1541 4th  
 Hackworth Albert M (Sophia) pntr h1720 12th  
 Hackworth Carl (Mary) shoewkr h5619 Cherry (Sville)  
 Hackworth Denver A (Mabel) brkmn h3153 Walnut  
 Hackworth Edgar T (Stella M) inspr h6146 Harding av (S-  
 ville)  
 Hackworth Garnet W r817 Court  
 Hackworth J Wm (Lillian) brkwkr h1405 Chestnut  
 Hackworth Manuel (Ola) shoewkr h817 Court  
 Hackworth Mary Mrs clk Williams Mfg Co h5619 Cherry  
 (Sville)  
 Hackworth Oscar (Bernice) lab h1110 Monroe  
 Hackworth Otto E (Edna L) eng h2506½ Gallia  
 Hackworth Sarah shoewkr r1619 11th  
 Hackworth Walter (Ethel) wood heel wkr Vulcan Corp r  
 Friendship O  
 Hackworth Wm H (Eliza C) shoewkr h1202 4th  
 Hacquard Anna E (wid Albert) stitcher Irving Drew Co h  
 1820 Grant  
 Hacquard Edw F (Fannie K) plmbr h421 2d  
 Hacquard Eug E (Della M; Hacquard Funeral Home) h5602  
 Gallia av (Sville)  
 Hacquard Frank (Emma) h1650 Gallia  
 Hacquard Funeral Home (Eug E Hacquard) Louis T Hac-  
 quard embalmer and funeral director 5602 Gallia av (S  
 ville)  
 Hacquard Gladys M clk Bragdon Dry Gds Co r1726 Mabert  
 rd  
 Hacquard Louis D student r1726 Mabert rd  
 Hacquard Louis T (Imogene V) embalmer Hacquard Funeral  
 Home r5602 Gallia av (Sville)  
 Hacquard Shirley D (D Gladys) steelwkr h1726 Mabert rd  
 Hadfield Wm W r1911 Timmonds av  
 Hadford Harry H (Etta H) h408 4th  
 Hadford Margt student r408 4th  
 Haffner Albert W student r2206 8th  
 Haffner Alma M slswn Marting Bros Co r2221 8th  
 Haffner Amy N Mrs pkr Irving Drew Co h1335 Mabert rd  
 Haffner Esta student nurse Mercy Hosp r1248 Kinney's la  
 Haffner Esther C (wid Herbert A) h2206 8th  
 Haffner Fred h2221 8th  
 Haffner Fredk W (Amy N) ice puller Leichner & Jordan Co  
 h1335 Mabert rd  
 Haffner Harry (Edna) shoewkr h418 Bond  
 Haffner John M shoewkr r418 Bond



# UNIVERSAL AUTO CO.



## Ford Cars and Trucks

1112-1120 Gallia

Tel. 62 and Service 602

Haffner Margt L shoewkr r2206 8th  
 Haffner Mauritta L slswn Bake Shop r1212 Cole av  
 Haffner Otto E (Marie) pipeftr h1212 Cole av  
 Haffner Robt F lab r1335 Mabert rd  
 Hafner Jacob J (Mary) shoewkr h1235 9th  
 Hafner Walter J mach r1235 9th  
 Haga Harold V (Rebecca J) restr 532 2d h do  
 Hageman Louis E (May) butcher h1029 14th  
 Hagemann Carl R (Lena) restr 718 John r702 do  
 Hager Chas A (Ethel) gro 2105 Mabert rd h do  
 Hager Clarence R r2105 Mabert rd  
 Hager Clarence R (Margt) driver h rear 1821 Outlook  
 Hager Geo S (Mary) lab h2111 Mabert rd  
 Hager Golden R (Erma) lab h3111 Walnut  
 Hager Jas A (Maude) pharm h509 Offnere  
 Hager Mabel (wid Walker) shoewkr r2009 7th  
 Hager Miles B auto electn h1702 Poplar  
 Hager Rufus L student r2111 Mabert rd  
 Hager Thurman r1702 Poplar  
**HAGER & WEBB (George M Webb), Drugs, Patent Medicines, Toilet Articles, Etc, 1101 Gallia cor John, Tel 905**  
 Hagerman Gordon N (Helen C) steelwkr r1335 Mabert rd  
 Hagerman Jennie (wid Chas) r1224 Mayo (Sville)  
 Hagerman Louis E (Mae L) butcher Carl D Schisler h1029 14th  
 Hagerman Virginia clk Irving Drew Co r1224 Mayo (Sville)  
 Haggard Carlton steelwkr r3729 Grace (NB)  
 Haggerty Audrey R shoewkr r2222 Vinton av  
 Haggerty Eug Mrs h2222 Vinton av  
 Haggerty J Eug (Kath) h2222 Vinton av  
 Haggerty Jas W (Anna C) cond h1709 12th  
 Haggerty Leroy P (Gladys) shoewkr r2222 Vinton av  
 Hagins Curtis R (Belle C) shoewkr h2019 Mabert rd  
 Hagins J Sheldon r1209 9th  
 Hagins John L r1209 9th  
 Hahn Helen R r1909 High  
 Hahn Jesse H (Ouida) formn h1909 High  
 Hahn Joyce L (Evelyn) mach h1920 Summit  
 Hahn Martin J (Bertha) formn h1041 22d  
 Hahn Martin J jr mldr r1041 22d  
 Hahn Ralph J (Mary M) shoewkr h833 11th  
 Hahn Ruth J clk Coml Bldg & Loan Co r1041 22d  
 Hahn Sarah E r1909 High  
 Haight Archie P (Harriette M) lino opr Portsmouth Times h 1126 4th  
 Hailey Chas h rear 1214 Union  
 Hailey Lucy Mrs r2019 Robinson av  
 Hainline John H (Renabelle) steelwkr h2020 Robinson av  
 Hairston Edw H lab r1124 10th  
 Hairston Frank lab r1138 10th  
 Hairston G Louise r1124 10th  
 Hairston Greely (Mariah) lab h1033½ 13th  
 Hairston Harry H (Lotie) hlpr h1124 10th  
 Hairston John R driver r rear 1144 12th  
 Hairston Lonnie (Florence) lab h1226 12th  
 Hairston Riley car washer H S Howe & Co r1305 Kinney  
 Haislet Eug L (Lillian N) clk r310 Washington  
 Haislet Gerald F slsmn r310 Washington  
 Haislet Gurnie B clk r310 Washington

# The Welfare Loan Co.

Chattel Loans — Automobile Discounts

819 Gallia St.

Phone 136

- Haislet Gus H (Clara E) janitor Court House h rear 1614  
11th
- Haislet Jas W (Zea F) slsmn Peerless City Garage h1626  
High
- Haislet Lillian N Mrs nurse 310 Washington r do
- Haislet Wesley (Florence R) h310 Washington
- Halderman Anna K (wid Steph S) h826 Gay
- Halderman Henry G tax collr r826 Gay
- Halderman Laura r826 Gay
- Hale Boonie (Mae L) pntr h3931 Rhodes av (NB)
- Hale Clinton C (Thelma L) steelwkr h520 Broadway
- Hale Coy steelwkr r rear 597 Glenwood av (NB)
- Hale Curtis R r914 13th
- Hale Gladys r1226 9th
- Hale Hazel M student r rear 597 Glenwood av (NB)
- Hale Jas P (Myrtle) car repr h1731 Charles
- Hale John (Lulie) car repr h1528 Charles
- Hale Jos M (Kathryn) brkmn h834 Russ (Sville)
- Hale Leon (Agnes) steelwkr h3916½ Rhodes av (NB)
- Hale Mabel M h1511 Poplar
- Hale Martha A boxmkr T M Patterson Paper Box Co r1731  
Charles
- Hale Mildred student r rear 597 Glenwood av (NB)
- Hale Raymond E r rear 597 Glenwood av (NB)
- Hale Ruth R Mrs cook h1802 Gallia
- Hale Sarah L (wid Leon S) r3215 Rhodes av (NB)
- Hale Steph B (Eliza) h914 13th
- Hale Vess A (Lillie M) asst fire chief Fire Dept (NB) h rear  
597 Glenwood av (NB)
- Hale Zack A (Gretta) agt Rawleigh Products Co h405 Ohio  
av (NB)
- Hales Edgar N (Margaretha) mach h2007 Baird av
- Haley Adrienne janitor Portsmouth Home Tel Co r1212  
Union
- Haley Bernard J shoewkr r510 Market
- Haley Clarence cook r1212 Union
- Haley Eliz (wid Addison) clnr PO h1212 Union
- Haley Frances (wid Russell) r533 7th
- Haley J Oscar formn Wheeling Steel Corp r1933 Gallia
- Haley Mabel E maid r1212 Union
- Haley Margt E (wid Thos P) h1933 Gallia
- Haley Neil porter Wm E Haley r1021 12th
- Haley Richd L lab r1108 13th
- Haley Thos (Kath B) shoewkr h845 10th
- Haley Thos M (Anna E) custodian StMary's Catholic Church  
h510 Market
- Haley Wm E (Jean) barber Chillicothe se cor 3d h1021 12th
- Half Moon Ranch Andre B Steinhauer riding sch ss Shaw-  
nee rd 1 e of 1876
- Hall Addie (wid Chas) h1409 Park av
- Hall Albert L (Mary) cond h1609 Mabert rd
- Hall Alton L (Vivian P) steelwkr h409 Gay
- Hall Alva R (Cynthia) steelwkr h597 Glenwood av (NB)
- Hall Anna M student r421½ Front
- Hall Augustus (Rella) steelwkr h3751½ Rhodes av (NB)
- Hall Bessie M r1013 Washington
- Hall Beulah r1409 Park av
- Hall Chas E student r2203 Mabert rd
- Hall Chas L (Fannie) hlpr h rear 2210 Charles



Hall Chas R (Ella M) brkmn h2203 Mabert rd  
 Hall Chas R (Pauline) steelwkr h1505 5th  
 Hall Clara Mrs h421½ Front  
 Hall Clarence E (Mary J) steelwkr h706 Lakeview av (NB)  
 Hall Clella steelwkr r3729 Grace (NB)  
 Hall Custer L r836 7th  
 Hall Donald servicemn Advance Refrigerator Co r1409 Park  
 av  
 Hall Dudley W (Helen M) auto mech h409 Boundary  
 Hall Edna M r2203 Mabert rd  
 Hall Edna M Mrs r316 3d  
 Hall Eliz K (wid Chas) h2014 Franklin blvd  
 Hall Estil M (Juanita) hsemn h ws Bonser av 1 n Pyle  
 (Sville)  
 Hall Frank (Clara) driver Reinhardt Transfer Co r1226½  
 Franklin av  
 Hall Frank steelwkr r3928 Rhodes av (NB)  
 Hall Fred steelwkr r3928 Rhodes av (NB)  
 Hall Geo E r728 3d  
 Hall Geo W (H Florence) h728 3d  
 Hall Gertrude (wid Frazier) r1422 Mound  
 Hall Gladys M r811 Washington  
 Hall Harold H (Rhea R) meter tester Ohio Power Co r  
 Wheelersburg O  
 Hall Hiram (Grace) lab h rear 822 12th  
 Hall Holley (Bertha) steelwkr h639 Glenwood av (NB)  
 Hall Homer A radio technician Marting Bros Co r Wheelers-  
 burg O  
 Hall Jas (Jessie L) shoewkr h2214 7th  
 Hall John formn r3122 Gallia  
 Hall John A (Barbara E) h1422 Mound  
 Hall John C r1013 Washington  
 Hall John F r Oliver L Webb  
 Hall Lonnie lab r421½ Front  
 Hall Lucy R tchr r1204 Gallia  
 Hall Lucy W h1204 Gallia  
 Hall Margt E student r2203 Mabert rd  
 Hall Marjerie Mrs r3816 Stanton av (NB)  
 Hall Martin E r728 3d  
 Hall Martin S (Minta) janitor Glenwood High Sch h4202½  
 Gallia av (NB)  
 Hall Mary B (wid John C) h1013 Washington  
 Hall Mary E slswn Marting Bros Co r2014 Franklin blvd  
 Hall Millie M shoewkr r2217 Charles  
 Hall Nell Mrs shoewkr h836 7th  
 Hall Opal paster Irving Drew Co r618 Washington  
 Hall P Edw student r2214 7th  
 Hall Raymond E (Helen D) tchr Glenwood High Sch h4382  
 Rhodes av (NB)  
 Hall Richd K frt agt B&ORRCo r1129 4th  
 Hall Rigdon (Myrtle) slsmn h1911 Hutchins  
 Hall Roscoe E steelwkr r715 10th  
 Hall Sanford steelwkr r3928 Rhodes av (NB)  
 Hall Sank (Mary F) steelwkr h rear 3959 Rhodes av (NB)  
 Hall Steph (Nola) hlpr h2323 Charles  
 Hall W Calloway (Eliz) steelwkr h2217 Charles  
 Hall W Oakley (Lena L) mldr h718 Lakeview av (NB)  
 Hall Wanda L slswn r2214 7th  
 Hall Wm mach opr r3108 Gallia

# OLDSMOBILE *"The car that has everything"*

CALL US FOR DEMONSTRATION

## ZUHARS OLDSMOBILE CO.

1638 GALLIA STREET

PHONE 700

Hall Wm D lab r421½ Front  
 Hall Wm R r1204 Gallia  
 Hallman Chas A porter h1022 13th  
 Hallman Mae (wid Thos) r1134 4th  
 Halstead W Beecher (Fannie) sta eng h5925 Gallia av (S-ville)  
 Ham Edgar W shoewkr r1824 Dexter av  
 Hamblin Ernest S (Stella M) mldr h822 12th  
 Hamblin Jos A (Florence) mldr h1334½ Park av  
 Hamblin Lauren C auto mech r822 12th  
 Hamblin Leo r822 12th  
 Hamblin Luther C (Rachael) lab h822 12th  
 Hamblin Ruth student r822 12th  
 Hamblin Ruth Mrs r1215 Gay  
 Hamburger Inn (Horace G McCauley) restr 739 5th  
 Hamburger Inn No 1 (Arth J Bodmer) 1547 Gallia  
 Hamburger Inn No 3 (Jos D Hatcher) restr 1539 Gallia  
 Hamer Paul S (Virginia L) tchr County Schools r423 Waller  
 Hamilton A Mae dom r3307 Rhodes av (NB)  
 Hamilton Addie (wid David L) h2106 Jackson  
 Hamilton Albert farmer r1202 4th  
 Hamilton Alton braider Mitchellace Inc r2106 Jackson  
 Hamilton Archie asst mech Portsmouth Pub Serv Co r Star Route  
 Hamilton Benj L time checker Wheeling Steel Corp r1716 11th  
 Hamilton Chas H (Romaine) lab r1420 Waller  
 Hamilton Chas M steelwkr r3725 Stanton av (NB)  
 Hamilton Chas P (Bertha) brkwkr h2343 Charles  
 Hamilton Clyde E (Lillian) lab h1221 StPatrick's ct  
 Hamilton Cyrus r1217 15th  
 Hamilton Dollie (wid Arth) h1420 Waller  
 Hamilton Edw S (Arlie) policemn h2402 Mabert rd  
 Hamilton Eliz (wid Geo W) r1921 Jackson  
 Hamilton Ellis (Margt M) lab h2031 6th  
 Hamilton Elwood lab r1211 Front  
 Hamilton Flora r2541½ 17th  
 Hamilton Fred E (Irene) shoewkr h1531 Charles  
 Hamilton Harold E student r1022 Lincoln  
 Hamilton Homer driver Reinhardt Transfer Co r1202 4th  
 Hamilton J Alva (Mary E) lab h1128 10th  
 Hamilton J Forrest (Freda) welder h1121 10th  
 Hamilton J Harold (Lena M) shoewkr h1921 Jackson  
 Hamilton Jas R student r3919 Stanton av (NB)  
 Hamilton Jane r1211 Front  
 Hamilton Jesse (Ethel) car repr h1022 Lincoln  
 Hamilton Jesse lab h1211 Front  
 Hamilton John B (Maude N) car repr h2809 Gallia  
 Hamilton John C (Thelma I) hlpr r2809 Gallia  
 Hamilton Kath clk S S Kresge Co r848 Front  
 Hamilton Kathleen L student r1531 Charles  
 Hamilton Kenneth M (Effie V) steelwkr h3747 Rhodes av (NB)  
 Hamilton Laura r1812 Vinton av  
 Hamilton Lawrence L lab r234 2d  
 Hamilton Lois waiter r1128 10th  
 Hamilton Louis R (Louise) shoewkr r1217 Bonser av (Sville)  
 Hamilton Millard V woodwkr r3319 Rhodes av (NB)  
 Hamilton Nannie (wid Allen) h rear 3844 Rhodes av (NB)



|  |  |                                       |
|--|--|---------------------------------------|
| <b>MRS.<br/>ELIZABETH S.<br/>MANLEY</b>      | <b>SPENCER</b>   | <b>1050 28th St.<br/>Phone 3168-R</b> |
| <b>Registered<br/>Corsetiere</b>             | <b>Corsalottes, Girdles, Brassieres,<br/>Belts, Surgical Corsets</b> | <b>Portsmouth<br/>Ohio</b>            |
| For free figure study phone or write.        |  |                                       |
| <b>WE CREATE A DESIGN ESPECIALLY FOR YOU</b> |  |                                       |

Hamilton Nellie r1825 Robinson av  
 Hamilton Oscar L (Irene) lab h234 2d  
 Hamilton Randolph emp Mitchellace Inc r2106 Jackson  
 Hamilton Ray (Dorothy) steelwkr h1134 Castle (Sville)  
 Hamilton Ruth (wid Robt) h3919 Stanton av (NB)  
 Hamilton Saml R (Iolean) brkwkr h819 Broadway  
 Hamilton Thos G steelwkr r1716 11th  
 Hamilton Thos W (Hattie) h4053 Rhodes av (NB)  
 Hamilton Violet L r3725 Stanton av (NB)  
 Hamilton Wm A lab r2343 Charles  
 Hamm Benj F (Eliz) h1017 Washington  
 Hamm Cecil (Rachel) steelwkr r218 2d  
 Hamm Claude (Sarah) cokewkr h1010 Harrisonville av (NB)  
 Hamm Geo P (Anna) h1912 Robinson av  
 Hamm Grace A (wid Arth L) v-pres Hamm & Vetter Inc h  
 1551 5th  
 Hamm Grant (Myrtle) h1640 5th  
**HAMM HENRIETTA (wid Oscar L; Knost Floral Co), h1229  
 17th, Tel 713**  
 Hamm John r1719 Waller  
 Hamm Louis F lab r1017 Washington  
 Hamm Louise (wid Wm M) h812 Washington  
 Hamm Reba M r1521 9th  
 Hamm Robt (Ollie) lab r1017 Washington  
 Hamm Rosie M student r1017 Washington  
 Hamm Walter H (Madeline) slsmn h es Thomas av 5 n of  
 17th  
 Hamm Wm (Grace) lab h1017 Washington  
**HAMM & VETTER INC, Louis J Vetter Pres, Grace A Hamm  
 V-Pres, Richard A Haag Sec, General Insurance 505  
 Chillicothe, Tel 134**  
 Hammerstein Carolyn opr Portsmouth Home Tel Co r942 2d  
 Hammerstein Carrie (wid Wm) r1811 Baird av  
 Hammerstein Jacob (Ovanna) pntr Meisel Motor Co r Nau-  
 voo O  
 Hammes Henry (Myrtle) atndt River City Oil Co h4452 Gal-  
 lia av (NB)  
 Hammes Henry W (Lillian) steelwkr h231 Lakeside av (NB)  
 Hammock Homer (Reba) carp r913 Offnere  
 Hammock Wesley carp r1929 18th  
 Hammon Jos L r901 29th  
 Hammon Susie hsekpr r310 Waller  
 Hammon Wm O shoewkr h810 13th  
 Hammond Clark lab h1032 14th  
 Hammond Claude (Harriet C) shoewkr h2004 5th  
 Hammond Edgar (Gertrude) agt W & S Life Ins Co r Fuller-  
 ton Ky  
 Hammond Edgar S shoewkr r12 Union  
 Hammond Eug E r111 Glover  
 Hammond Gladstone W pipeftr r111 Glover  
 Hammond Hannah Mrs r421 Sinton  
 Hammond Harmie C (Audrey) treeing Irving Drew Co r1318  
 9th  
 Hammond Jas R (Leona) steelwkr h584 Glenwood av (NB)  
 Hammond Jas R jr r584 Glenwood av (NB)  
 Hammond Jesse H (Dorothy) lndrymn h12 Union  
 Hammond John C (Carrie M) steelwkr h1139 Castle (Sville)  
 Hammond Leroy M shoewkr r12 Union  
 Hammond Lyla silk fnshr Acme Clnrs r Nauvoo O



# ALBERT S. MAIER

Beer Distributor for

**HUDEPOHL — OLD CAPITOL — BERGHOFF**

1137 12th St.

Tels. 149 and 2321-W

Hammond Mark A (Linnie) carp h12 Union  
 Hammond Marshall A (Sylvia) shoewkr h4 Union  
 Hammond Sythia plshr Irving Drew Co r Fullerton Ky  
 Hammond Martha J (wid John V) h3319 Rhodes av (NB)  
 Hammond Thos P (Clara B) hatter Am Steam Lndry Co h21  
 Offnere  
 Hammond Wayne (Beatrice) shoewkr h rear 4 Union  
 Hammond Wm E (Mary) mgr Portsmouth Clean Towel Serv-  
 ice h927 30th  
 Hammond Wm F (Margt E) steelwkr h3863 Rhodes av (NB)  
 Hammonds Francis steelwkr r541½ Front  
 Hammonds Marion (Carrie) lab Warner-Wall Transfer Co h  
 541½ Front  
 Hammonds Rastus (Rose A) h1019 Washington  
 Hammons Clarence (Bessie) carmn h1406 Linden av  
 Hammons Luther student r1406 Linden av  
 Hamner Lee E (Margt E) sec-treas J-H Distributing Co h  
 1942 Hutchins  
 Hamock Frank (Pearl) carp h1924 Robinson av  
 Hamock Mary R student r1924 Robinson av  
 Hamon Lowell P (Hazel M) steelwkr h3735½ Rhodes av (N  
 B)  
 Hampton Enos W (Mary) cond h1530 Linden av  
 Hampton Kerney S (Gladys M) emp Vulcan Golf Co r1616  
 8th  
 Hampton Otis (Bertie L) emp Pure Milk Co h1802 Grant  
 Hampton Otis E printer Mitchellace Inc r1811 7th  
 Hampton Sexton driver r703 Findlay  
 Hamrick Columbus T (May F) lab h1109 Findlay  
 Hamrick Columbus T jr r1109 Findley  
 Hancock Clark (Eliz E) mach h541 6th  
 Hancock Eldon clk Gilbert Gro Co r2915 Chillicothe  
 Hancock Emma S r1123 3d  
 Hancock Jennie G shoewkr r1123 3d  
 Hancock Mack shoewkr r1123 3d  
 Hancock Rynier V (Mettie M; Hancock's General Garage) r  
 Sciotoville RD 3  
 Hancock's General Garage (Rynier V Hancock) 3814 Gallia  
 av (NB)  
 Hand John H (Margt L) meat pickler h1211 Findlay  
 Hand John M (Mabel E) lab h913 10th  
 Handel Willis J (Helen) furn h es Circle dr 1 n of Dorman  
 dr  
 Handlee Albert driver Reinhardt Transfer Co r1026 20th  
 Handley Frank A (Grace) clk h2827 Cedar  
 Handley Otis P (Manila) servicemn Natl Cash Register Co  
 h1738 Charles  
 Hanes Anna r1015 Stedman av (Sville)  
 Hanes Eva L r5531 Auburn av (Sville)  
 Hanes Evelyn r1524 Jackson  
 Hanes Frances H (wid Jas W) r5607 Cherry (Sville)  
 Hanes Herbert S (Minerva) steelwkr h5531 Auburn av (S-  
 ville)  
 Hanes Jane r1004 2d  
 Hanes Lelia B r821 Russ (Sville)  
 Hanes Lucinda (wid Arth) h1317 Grandview av  
 Hanes Rose Mrs r1015 Stedman av (Sville)  
 Hanes Roy steelwkr r1317 Grandview av

# KNOST FLORAL CO.

Cut Flowers and Plants for All Occasions

1229 Seventeenth Street

Phone 713

Hanes Theo C (Dora M) gro 301 Harding av (Sville) h5727  
Glenn av (Sville)

Haney Addie B Mrs h1307 High

Haney Effie M Mrs h1756 Valley (NM)

Haney Elbert steelwkr r3817 Stanton av (NB)

Haney Elwood clk r1803 Jackson

Haney Essie shoewkr r1005 4th

Haney Irene student nurse Mercy Hosp r1248 Kinney's la

Haney Jas R steelwkr r1756 Valley (NM)

Haney Lennis (Lucy) steelwkr h1803 Jackson

Haney Mary E student r1021 Clay

Haney Nettie Mrs restr 1926 11th h1021 Clay

Haney Ruth student nurse Mercy Hosp r1248 Kinney's la

Haney Ruth B tchr Woodrow Wilson Sch r1021 Clay

Haney Walter F steelwkr r1756 Valley (NM)

Haney Wm S (Nettie) h1021 Clay

Hanley Lucy B Mrs dom h3947½ Stanton av (NB)

Hanna Donald r rear 619 Offnere

Hanna Leonard ctr Irving Drew Co r rear 619 Offnere

Hanna Margt (wid Robt C) shoewkr h rear 619 Offnere

Hannah America r1004 2d

Hannah Anna (wid Jas A) h25 Union

Hannah Audrey V shoewkr r1917 17th

Hannah Chas W G (Sophia) real est h1139 17th

Hannah Clyde M (Agnes M) clk RyMS h1548 7th

Hannah Earl (Clara J) plmbr 3815½ Rhodes av (NB) h3815  
do

Hannah Earl A r526 5th

Hannah Earl S (Theresa F; Shoe Hospital) h526 5th

Hannah Estel (Grace) steelwkr h4330 Gallia av (NB)

Hannah Flats 1546-48 7th

Hannah Gabel P r526 5th

Hannah Geo (Thelma) shoewkr r1318 2d

Hannah Henry F steelwkr r25 Union

Hannah J Byron student r2214 Waller

Hannah J Prichard archt FERA r1139 17th

Hannah Jas E (Hazel) pres Jas E Hannah Realty Corp h2214  
Waller

Hannah Jas E Realty Corp Jas E Hannah pres Henry Gallien-  
stein v-pres-sec Volney S Taylor treas 535 2d

Hannah Jas T shoewkr r1917 17th

Hannah Laura D Mrs r2005 5th

Hannah Mark B (Sarah) slsmn r1139 17th

Hannah Pleasant G (May) mach h1917 17th

Hannah Roy E millwkr r501 Offnere

Hannah Thelma I student h3815 Rhodes av (NB)

Hannah Walter B student r2214 Waller

Hannah Walter H slsmn Glockner Chevrolet Co r1400 Har-  
risonville av (NB)

Hannah Wm (Edith N) driver h1716 Gallia

Hannal Thelma shoewkr r1318 2d

Hanner Jas A steelwkr r3853 Rhodes av (NB)

Hanners Robt W (Nora) steelwkr h235 Taylor av (NB)

Hanners Vernon steelwkr r3851 Grace (NB)

Hannoha Lola (wid Grant) h501 Offnere

Hans Lillian (wid Henry) h4212 Gallia (NB)

Hans Lucy M (wid Chas) h312 Offnere

Hans Margt Mrs r2218 Waller

# The American Steam Laundry Co.

Zoric Garment Cleaners  
Rug Shampooing Hat Blocking  
PHONE 176-806

- Hansee Jas K (Grace) safety inspr Wheeling Steel Corp h  
2214 Argonne rd  
Hansen Ida dom r910 Court  
Hansgen Bertha M clk Portsmouth Banking Co r1114 18th  
Hansgen Chas F (Addie) mach h1114 18th  
Hansgen Elmer L (Anna R) slsmn Gilbert Gro Co h2024 Kin-  
ney's la  
Hansgen Herman H (Adda) dept mgr Universal Auto Co h  
5917 Gallia av (Sville)  
Hansgen Hilda M r637 Glenwood av (NB)  
Hansgen Howard H (Mabel) steelwkr h1616 High  
Hansgen J Wm (Darlene P) steelwkr h1733 Baird av  
Hansgen John G (Malinda) h1809 5th  
Hansgen Jos A (Bessie) steelwkr h5926 Glenn av (Sville)  
Hansgen Mary L student r2024 Kinney's la  
Hansgen Steph N (Edith) mech Universal Auto Co h5933  
Gallia av (Sville)  
Hanshaw Raymond A (Lillian P) r2234 8th  
Hansmenn Sixtus (Anna) mach h801 Court  
Hanson Anna Mrs h1538 12th  
Hanson Arth F janitor h1512 Waller  
Hanson Chas E (Alma) delmn PO r1538 12th  
Hanson Frank eng Portsmouth Sand & Gravel Co r RD 1  
Hanson Herbert r1538 12th  
Hanson John A (Grace E) agt Met Life Ins Co h1532 7th  
Hanson Ruth A clk J P Schaefer & Sons r1538 12th  
Harberger Carl H (Ethel) woodwkr h5904 Farney av (Sville)  
Harbison-Walker Refractories Co The Sherman E Ruth genl  
mgr 838 Campbell av  
Harcha Eliz (wid John) h1405 17th  
Harcha Howard H (Edith) clk h1321 17th  
Harcha John R (Martha) bkpr Royal Sav & Loan Co h2812  
Cedar  
Hard Chas E member Board of Education r1716 Franklin  
blvd  
Hardgrove Everett A (Dolly) mech h1231 24th  
Hardgrove Ollie Mrs r1818 High  
Hardin Edna Mrs h rear 2018 Vinton av  
Hardin Emma Mrs h1720 Waller  
Hardin Henry woodwkr r3733 Grace (NB)  
Hardin Ollie M dom r6413 Harding av (Sville)  
Harding Andrew steelwkr h4207 Pine  
Harding Avenue Electric Service Co (Chas F Medley) 208  
Harding av (Sville)  
Harding Avenue School Jos C Yunker prin Harding av sw  
cor Buckley av (Sville)  
Harding Della M nurse 3864 Gallia av (NB) r do  
Harding Edna Mrs h rear 2018 Vinton av  
Harding Geo W (Mary E) h325 Front  
Harding Isaac J (Iva) supt Fullerton-Portsmouth Bridge Co  
h1044 28th  
Harding Sallie A Mrs h3864 Gallia av (NB)  
Harding Theo E r3864 Gallia av (NB)  
Hardwack Walter L plmbr h218 Offnere  
Hardy Adolph steelwkr r2928 Walnut  
Hardy Alma C r rear 834 Front  
Hardy Emma Mrs h4334 Rhodes av (NB)  
Hardy Fred E lab r4334 Rhodes av (NB)  
Hardy Fredk E (Irene) steelwkr r2319 Grant

# HERMS FLORAL CO.

817 6th

PHONE 1009

Hardy Irene shoewkr r725 3d  
 Hardy Leonard steelwkr r4138 Gallia av (NB)  
 Hardy Marjorie L r4334 Rhodes av (NB)  
 Hardy Minnie Mrs r1705 Timmonds av  
 Hardy Wm H garage 116 Court h do  
 Hardyman E Elwood (Lulu) steelwkr h3760 Rhodes av (NB)  
 Hardyman Robt A (Olive) steelwkr h2105 Charles  
 Hare Arbery C (Lillian P) formn Ideal Milk Co h2133 11th  
 Hare Clayton (Evelyn) shoewkr r2133 11th  
 Hare Evelyn Mrs paster Irving Drew Co r2133 11th  
 Harley Wm P (Martha J) shoewkr h rear 2117 Baird av  
 Harley Wm S (Emma L) shoewkr h1804 Robinson av  
 Harlow Wm H (Lucinda) cond h2326 Charles  
 Harman C Frazier (Mary) carp h1830 Oakland av  
 Harmon Anna L (wid B Frank) cook r620 4th  
 Harmon Eustace L (Ruby) auto mech h5369 Gallia av  
 (Sville)  
 Harmon Morrell F (Dorothy) dept head Montgomery Ward  
 & Co r815 7th  
 Harmon Russell S r620 4th  
 Harn Adalene G Mrs waiter Cameo h4138 Taft (NB)  
 Harn Clifford O (Adalene G) steelwkr h4138 Taft (NB)  
 Harn Edna B student r4128 Taft (NB)  
 Harn O Earl (Mary L) steelwkr h4128 Taft (NB)  
 Harness Rispy Mrs h903 Offnere  
 Harness Wm driver Reinhardt Transfer Co r1126 Kinney's  
 la  
 Harnish Bruce C (Mary E) lab r1118 Buckley av (Sville)  
 Harnish Glenn D (Lealie F) lab h2108 6th  
 Harold Lacy L (Clover) clk r2111 Robinson av  
 Harold M Vallee r904 Gay  
 Harper Anna B tchr Portsmouth High Sch r712 8th apt 15  
 Harper Edw (Charlotte) lab h1135½ 13th  
 Harper Fleming B (Norma) mgr Ports Coca Cola Bottling  
 Co h1250 Coles blvd  
 Harper Georgia A Mrs h404 Boundary  
 Harper Martha r1908 Baird av  
 Harper Mary J (wid Carl) h712 8th apt 15  
 Harr Artie (wid R Everett) r1748 Jackson  
 Harr Clifton F shoewkr r919 Front  
 Harr Eug C clk r4229 Rhodes av (NB)  
 Harr Garnet L hsekpr 1402 High r do  
 Harr Jesse lab r1103 Mill  
 Harr Jos M (Cora B) steelwkr h4229 Rhodes av (NB)  
 Harr Launa M r919 Front  
 Harr Marietta (wid Firman) r944 Front  
 Harr Mont (Letha M) shoewkr h919 Front  
 Harr Roscoe shoewkr h944 Front  
 Harr Wilbur G (Blanche) steelwkr h4302 Gallia av (NB)  
 Harr Wm T r4320 Gallia av (NB)  
 Harrigan Clarence shoewkr r1528 11th  
 Harrigan Cressa shoewkr r1528 11th  
 Harris Alonzo lab r101 Harding av (Sville)  
 Harris Beatrice D (wid Geo H) r2031 11th  
 Harris Chas E (Louise) steelwkr h1405 Union  
 Harris Dica M waiter Crystal Lunch r3969 Rhodes av (NB)  
 Harris Eliz Mrs r1049 20th  
 Harris Flora (wid Frank) h1316 Findlay  
 Harris Forrest J (Gladys) brklyr r3758 Rhodes av (NB)

**ELECTROLUX***the Gas Refrigerator*Guaranteed to Operate  
for Only 2c a  
day.**PORTSMOUTH GAS COMPANY****PHONE 3612**

Harris Geo W (Anna B) ship clk Kobacker's h1114 10th

Harris Georgia R waiter r1031 13th

Harris Gilbert H (Beatrice L) clk h1006 4th

Harris Henrietta L r3828 Rhodes av (NB)

Harris Henry C (Amanda) lab h101 Harding av (Sville)

Harris Jas J student r1922 High

**HARRIS JAMES V (Clara), Service and Safety Director City  
of New Boston h4213 Rhodes av (NB)**

Harris Jeanne student r4003 Rhodes av (NB)

Harris Jennie (wid Reuben) r1616 Franklin av

Harris John (Mary) h618 5th

Harris John (Mabel) lab h1116 16th

Harris John P (Zelma L) steelwkr h2220 8th

Harris Jos A (Alberta) woodwkr h549 7th

Harris Jos D (Macona) lab h1016 11th

Harris Julius C (Anna) slsmn Ruth Auto Sales h3828 Rhodes  
av (NB)

Harris Kenneth L (Anna L) blrmkr h2209 8th

Harris Laura B (wid Benj G) r1409 Offnere

Harris Lena shoewkr r1623 11th

Harris Leslie H r4003 Rhodes av (NB)

Harris Lester E student r3828 Rhodes av (NB)

Harris Lora (wid Edw) h1706 8th

Harris Luanna A shoewkr r549 7th

Harris Mary E tchr County Schools r4230 Cedar (NB)

Harris Mary M Mrs paymstr Williams Mfg Co h845¼ 10th

Harris N Mabel nurse 4213 Rhodes av (NB) r do

Harris Olive M Mrs r1729 Offnere

Harris Orville C musician r3828 Rhodes av (NB)

Harris Oscar F (Olive M; Harris Transfer & Baggage Co) h  
1555 Jackson

Harris Pauline T (wid Homer W) shoewkr r rear 635 3d

Harris Rebecca (wid Thos H) h4003 Rhodes av (NB)

Harris Robt (Mary M) sampler Wheeling Steel Corp h845½  
10th

Harris Robt L (Etta) gro 2431 Gallia r Sciotoville O

Harris Transfer & Baggage Co (Oscar F Harris) 1555 Jack-  
son

Harris V X Lamont student r4213 Rhodes av (NB)

Harris W Lewis (Helen) photog 304½ Chillicothe h3039  
Michigan av

Harris Wayne (Mary L) shoewkr h430 Campbell av

Harris Whitte (Clara) lab h1518 Kinney

Harris Wm B shoewkr r2031 11th

Harris Wm E (Hattie) lab h1235 12th

Harris Wm L mgr Nu-Way United Dry Cleaning Co r815½  
4th

Harris Wm P (Victoria) eng N&amp;WRR h1922 High

Harris Wm P jr driver Economy Cab Co r1922 High

Harris Zelona r101 Harding av (Sville)

Harrison Albert K (Sadie) agt United Shoe Machinery Corp  
h1737 7th

Harrison Berl (Mollie) steelwkr h rear 3754½ Gallia av (NB)

Harrison Chas E (Hazel) steelwkr h bsmt 3756 Gallia av  
(NB)

Harrison Chas H (Geneva) ctr Irving Drew Co h2806 Gallia

Harrison Ernest L (Bessie) slsmn h3028 Walnut

Harrison Everett T (Jane) formn h5528 Harrison av (Sville)

Harrison Floyd steelwkr r1011 Findlay

# WASHINGTON GARAGE

WASHING  
ALEMITING

**HOTEL STORAGE**

GAS—OIL  
REPAIRING

703 Second St. Henry Hefti, Prop.; L. A. Bowman, Mgr. Tel. 783

Harrison Geo H driver r2114 Grant  
 Harrison Glenn C steelwkr r5528 Harrison av (Sville)  
 Harrison Kitty waiter Mrs Sallie B Lepp r629½ 2d  
 Harrison Wm A r1609 Offnere  
 Harrison Wm E (B Pearl) pntr h844 11th  
 Harriss Allard steelwkr r2436 Gallia  
 Harriss Ernest R (Ethel K) h2436 Gallia  
 Harriston Riley (Helen) lab h1301 Kinney  
 Harry Jas H (Mary E) h819 Murray  
 Harry Nola r819 Murray  
 Harry Russell J (Minnie) driver r1109 Monroe  
 Harry's Cafe (Harry Dunham) 722 Chillicothe  
 Harsh Lawrence H (Adaline) cement fnshr r5525 Wilson av  
 (Sville)  
 Harsha-Fuller Co W Howard Harsha pres real est 606 Chillicothe R117-20  
**HARSHA-JOHNSON CO THE, Heron M Johnson Pres, W Howard Harsha Sec, Rebecca Snyder Asst Treas, General Insurance, Surety Bonds and Real Estate 117-20 Masonic Temple 606 Chillicothe, Tel 2920**  
 Harsha P H Milling Co The Paul B Harsha pres Jas L Rugless sec-treas 2007-09 8th  
 Harsha Paul B (Virginia) pres The P H Harsha Milling Co h1829 Coles blvd  
 Harsha W H Realty Co (W Howard Harsha) 606 Chillicothe R117-20  
 Harsha W Howard (Imogene M; W H Harsha Realty Co) sec The Harsha-Johnson Co h2021 Sunrise av  
 Harshal Abr (Lorene) r707 Court  
 Harshbarger Wm H (Ruth) slsmn Sou Ohio Maytag Co r1139 17th  
 Hart Bernard (Georgia) clk r812 Harvard pl  
 Hart Burch A (Sarah) yd formn David L Webb h2483 Ma- bert rd  
 Hart Edw (Sophronia) lab r rear 1230 15th  
 Hart Hortense (wid John W) h2708 Chillicothe  
 Hart Howard G (Muriel P) supt Harbison-Walker Refractor- ies Co h3046 (3108) Michigan av  
**HART LOUIS B (Ella M), Adv Sol The Portsmouth Times, h1219 24th, Tel 2983-G**  
 Hart Louis T r1314 Mound  
 Hart W M Rev pastor Central Baptist Church r Coshocton O  
 Hart Wesley M student r1718 Charles  
 Hart Wildie asst forwn Irving Drew Co r1718 Charles  
 Hart Wm jr (Anna K) clk PO h1718 Charles  
 Hart Wm M pntr r1718 Charles  
 Hart Wm P (Beulah) sec FERA h1301 17th  
 Harter Chas (M Frances) slsmn h605 8th  
 Harter Eva E (wid Seth) r1928 Baird av  
 Harter Frances C sten Glockner Chevrolet Co r605 8th  
 Harter Mary I student r605 8th  
 Harter Seth W (Katharine) slsmn h1928 Baird av  
 Harter Teresa E student nurse Mercy Hosp r605 8th  
 Harth Edw J steelwkr r1627 Linden av  
 Hartlage Bernard K (Kath) slsmn r1105 17th  
 Hartlage Bette student r605 Offnere  
 Hartlage Clifton P (Mary L) clk Hotel LaSalle r1241 9th  
 Hartlage J Cliff (Verna M) shoewkr h1126 3d  
 Hartlage Jane T clk r1126 3d

# The Portsmouth Auto Supply Co.

Electric Wiring Devices and  
Contractors Supplies

930-932 Gallia Street

Phone 3600

Hartlage John ctr Irving Drew Co r Star Route  
 Hartlage Lee B (Carolyn T) slsmn h605 Offnere  
 Hartlage Robt L clk Ohio Power Co r605 Offnere  
 Hartlage Ruth R student r1126 3d  
 Hartlage Wm J phys 5837 Gallia av (Sville) r do  
 Hartley Clement M (Pearl D) sec H Leet Lumber Co h1017  
 Kinney's la  
 Hartley Jean P r1017 Kinney's la  
 Hartley Paul W clk Vulcan Corp r1017 Kinney's la  
 Hartley Wm steelwkr r3817 Stanton av (NB)  
 Hartman Geo F (Bertie) shoewkr h1627 Offnere  
 Hartman Lester E (Beatrice) baggagemn N&WRyCo h1806  
 Oakland av  
 Hartman Margt L cash Prudential Ins Co r1627 Offnere  
 Hartshorn Amos L r1314 Summit  
 Hartshorn C Edw r2334 Grandview av  
 Hartshorn J Harold atndt r2334 Grandview av  
 Hartshorn Mary M clk r2334 Grandview av  
 Hartshorn Wm H (Clara) clk h2334 Grandview av  
 Hartshorn Wm L clk r2334 Grandview av  
 Hartt Eliz R (wid Fred) h2812 Gallia  
 Hartwell Mary (wid Alex) h rear 607 Market  
 Hartwig Emil (Mabel M) driver Minamax Gas Co h512 4th  
 Hartz Mildred E clk r1122 8th  
 Hartz Warren J (Addie) slsmn h1122 8th  
 Harvey Dewey (Leona) lab h rear 1023 15th  
 Harvey Hilda M tchr Portsmouth Interstate Business College  
 r718 4th  
 Harwood Arth B (Antoinette M) patrol supt County Sur-  
 veyor r1010 2d  
 Harwood Tracy D (Charlotte M) mech Ideal Milk Co h1637  
 12th  
 Harwood Wilbur A (Estella P) plant supt Ideal Milk Co h  
 1727 6th  
 Haselip Alice A (wid Alf) r5393 Winchester av (Sville)  
 Haselip Mattie L Mrs r412 3d  
 Hasenauer Doris L r3752 Rhodes av (NB)  
 Hasenauer Frank J (Liberty Cafe) h1022 Findlay  
 Hasenauer John J boxmkr T M Patterson Paper Box Co h  
 3752 Rhodes av (NB)  
 Hasenauer Paul E ctr Mitchellace Inc r3752 Rhodes av (NB)  
 Haskins Jas H (Sarah E) h5926 Gallia av (Sville)  
 Haskins Jas L (Ruth) slsmn h1943 Oakland av  
 Hasselman Frank W (Hazel C) cond h5537 Wilson av (Sville)  
 Hasselman Geo (Emma) ins h1632 3d  
 Hasson C Ray (Edna) r1104 Monroe  
 Hast John F (Mary M) meat ctr Rueppel Meat Mkt h714  
 John  
 Hast Lucy r714 John  
 Hast Walter H (Mattie) driver h1016 27th  
 Hastings Bertha T (wid John K) h5537 3d (Sville)  
 Hastings Halsey B (I Belle) pharm r1422 Offnere  
 Hastings Mary Mrs emp Irving Drew Co h620 2d  
 Hastings Ruth M tchr Offnere St Sch r1823 Hutchins  
 Hastings Willard M (Alice) atndt Gulf Refining Co h1823  
 Hutchins  
 Hat & Cap Shoppe (Carl G Gilgen) 846 Gallia  
 Hatch Chas M (Mildred E; Chas M Hatch Co) h2013 11th



**ELECTRICITY****TO SERVE YOU****The OHIO POWER Co**

Hatch Chas M Co (Chas M Hatch) adv agts 828 Gallia R  
3-4-5

Hatch Edwin J (Minnie) brklyr h1312 Kenyon

Hatcher E Imogene r1414 Spring

Hatcher Jas S dental mech r705 4th

Hatcher Jos D (Hamburger Inn No 3) r705 4th

Hatcher Lackey N dentist 505½ 2d r705 4th

Hatcher Letty N r705 4th

Hatcher Mollie (wid Jas S) h705 4th

Hatcher Taylor A (Florence L) bkpr Vulcan Corp r2211  
Cleveland av

Hatcher Watson D (Mary B) cond h1414 Spring

Hatcher Wm W student r1414 Spring

Hatchett Cora J (wid Timotheus) h3921 Stanton av (NB)

Hatchett Everett W lab r3921 Stanton av (NB)

Hatchett Harvey M (Marjorie A) bksmith h1214 3d

Hatfield Aaron H (Dorothy) h1027 Washington

Hatfield Cullen A r1412 Park av

Hatfield Edw lab Portsmouth Structural Steel Co h1027  
Washington cor 11th

Hatfield Jas lab Portsmouth Structural Steel Co

Hatfield John A student r613 7th

Hatfield Jos E jr clk Portsmouth News Agency r613 7th

Hatfield Jos P (Elsie M) steelwkr h613 7th

Hatfield Lowell shoewkr r1412 Park av

Hatfield Marybeth shoewkr r1412 Park av

Hatfield Virginia (wid Henry) r1027 Washington

Hatfield Wm L (Vicie) steelwkr h1412 Park av

Hatford Margt clk Westland Confr

Hatten Harry E (Eliz) cond h1522 Linden av

Hatton Mary student nurse Mercy Hosp r1248 Kinney's la

Hatton Orphus R (Edna) steelwkr h4249 Oak (NB)

Haubert Flora E (wid Stanley) r5631 Wilson av (Sville)

Haubert Barbara P (wid Peter J) h702 Findlay

Haubert Caroline Mrs h1537 5th

Haubert Emma h902 4th

Haubert Fred barber r902 4th

Haubert Howard S (Hazel) roller Wheeling Steel Corp h5825  
Kentland av (Sville)

Haubert Jennie M (wid Chas) r1136 3d

Haubert Walter P shoewkr r1537 5th

Haubert Wm P shoewkr r702 Findlay

Hauck Anna C shoewkr r530 6th

Hauck Carl P (Gladys) buyer h1044 29th

Hauck Chas J (Nancy) v-pres The Selby Shoe Co h1431 Off-  
nere

Hauck Geo sec-treas Scioto Growers Market Co r Wheelers-  
burg O

Hauck John F (Eliz M) formn h1638 Grant

Hauck Lydia E (wid Geo) h1518 High

Hauck Martha S shoewkr r1116 3d

Hauck Rosa L (wid Aug) h1116 3d

Haupt Francis M (Evelyn) slsmn h2908 North Hill rd

Havecotte Geo h1876 Shawnee rd

Havekotte Albert r Rogers Hotel

Havekotte Herman F (Daisy) h2744 Chillicothe

Havekotte Wm A barber r2744 Chillicothe

Havens Fred shoewkr r1136 10th

Havens John F (Garnet) steelwkr h1133 Castle (Sville)



# Minamax Gas Company

*We Appreciate Your Patronage*

137 Second Street

Phone 680-681

Havens Mary S maid 1304 Gallia  
 Hawes John atndt John O Monroe  
 Hawes W Stanley (Alice A) slsmn h841 4th  
 Hawkins Edw clk Jos R Schoonover r1128 9th  
 Hawkins Frank E (Ella) formn h1223 21st  
 Hawkins Jas (Mettie) carp h1202 Chillicothe  
 Hawkins Pearl nurse r1202 Chillicothe  
 Hawkins Wilbur driver Reinhardt Transfer Co r1126 Kin-  
 ney's la  
 Hawks Geo H (Ola V) mgr h1614 Summit  
 Hawksley Mary (wid Jos) r2105 Summit  
 Haws Cleo K clk Falter's Pharmacy r1524 Chillicothe  
 Haws Dora (wid John) r1423 Spring  
 Haws Evelyn shoewkr r1828 11th  
 Haws Frank (Margt) cond h1423 Spring  
 Haws Milton A (May A) slsmn Kobacker's h1524 Chillicothe  
 Hawthorne J K presser Am Steam Lndry Co r S Portsmouth  
 Ky  
 Hawthorne Oakley E (Anna) shoewkr h5813 Kentland av  
 (Sville)  
 Hay Ballard L (Verna E) steelwkr h3523 Rhodes av (NB)  
 Hay C J steelwkr r3900 Gallia av (NB)  
 Hay Wm steelwkr r3900 Gallia av (NB)  
 Hayden Emma B clk Excelsior Shoe Co h1702½ Gallia  
 Hayden Howard L steelwkr r1702½ Gallia  
 Hayden M Luther (Callie) shoewkr h2206 Charles  
 Hayes see also Hays  
 Hayes Betty Mrs r2711 Chestnut  
 Hayes Chas lab r rear 1120 15th  
 Hayes Curley formn r1153 11th  
 Hayes Earl C (Kath E) slsmn r1715 Robinson av  
 Hayes Elma C emp Irving Drew Co r1734 Gallia  
 Hayes Geneva Mrs tipper Mitchellace Inc h3640 Gallia av  
 (NB)  
 Hayes Gertrude student r1310 Kenyon  
 Hayes Harold L (Florence) slsmn h1011 8th  
 Hayes Lawrence E (Clara) steelwkr h3708 Rhodes av (NB)  
 Hayes Lillian W tchr Woodrow Wilson Sch r1528 6th  
 Hayes Mary A Mrs h1528 6th  
 Hayes Otha C (Geneva) steelwkr h3640 Gallia av (NB)  
 Hayes Ova P (Ruby M) steelwkr h1502 Chillicothe  
 Hayes Steph F (Edna F) carp h1624 7th  
 Hayes Wilma clk F & W Grand Co r2023 20th  
 Haynes Albert (Lottie) coke wkr h3 Star Yards  
 Haynes Jack (Martha) steelwkr h1118 14th  
 Hays see also Hayes  
 Hays Adrian J (Kath R) broom mkr Ohio Valley Broom Co  
 h rear 617 3d  
 Hays Cecelia D Mrs r107 Gay  
 Hays Donald F (Clarice) driver Lechner & Jordan Co h1224  
 Summit  
 Hays Frank P (Bessie B) broom mkr Ohio Valley Broom Co  
 r rear 617 3d  
 Hays Lonnie L (Elsie M) collr Stirr Collection Agency r Star  
 Route  
 Hays Ruby M Mrs r3947 Stanton av (NB)  
 Hays W J slsmn Universal Auto Co r1037 Gallia  
 Hayslip Beulah M r929 14th  
 Hayslip Fred J (Lourilla) shoewkr h929 14th

Phone  
966

**ATLAS FASHION**

307-9  
Chillicothe

*Largest Apparel Store in the Tri-State*

Hayslip John H ( M Della) lab h1119 Monroe  
 Hayslip Wilbur shoewkr r918 John  
 Hayslip Wm (Betha) clk r643 Moulton pl  
 Hayton Amos (Alphretta) steelwkr h3621 Rhodes av (NB)  
 Hayton Riley (Hazel E) steelwkr h ns Gallia av 11 e Taylor  
 av (NB)  
 Hayward John P (Naomi) h5605 3d (Sville)  
 Hayward Perry porter h1230 15th  
 Hayward Russell E (Gertrude) mach h223 Bloom (Sville)  
 Haywood Maurice L (Dee) agt United Shoe Machinery Corp  
 h1215 17th  
 Hayze Wm slsmn r1031 Gallia  
 Hayzlip Jas D shoewkr r3128 Gallia  
 Hayzlip John H (May M) mach h3128 Gallia  
 Hayzlip John W mach r3128 Gallia  
 Hazelbaker Bertha Mrs bkpr Seymore Coal Co r1013 Kin-  
 ney's la  
 Hazelbaker Burton trucker Midland Grocery Co r Buena  
 Vista O  
 Hazelbaker Harry D shoewkr r911 2d  
 Hazelbaker Mae (wid W Alonzo) h911 2d  
 Hazelbaker Oren whsemn Midland Grocery Co r Beuna  
 Vista O  
 Hazelbaker Paul trucker Midland Grocery Co r Buena Vista  
 O  
 Hazelbaker Pauline C shoewkr r911 2d  
 Hazlebeck Caroline C tchr U S Grant Sch r926 Gay  
**HAZLEBECK CO THE, Wm C Hazlebeck Sec and Treas, Real  
 Estate and Insurance, Royal Savings Bldg, Tel 70**  
 Hazlebeck Mary L bkpr Royal Sav & Loan Co r926 Gay  
 Hazlebeck Ruth M student r926 Gay  
**HAZLEBECK WM C (Helen C), Genl Mgr and Attorney The  
 Royal Savings & Loan Co, Sec and Treas The Hazlebeck  
 Co, Lawyer Royal Savings Bldg Gallia on the Square,  
 Tel 70, h926 Gay, Tel 2551**  
 Hazlebeck Wm C jr student r926 Gay  
 Hazlett Hiram (Ada F) h1325 Center  
 Hazlett Virginia F private sec FERA r1325 Center  
 Hazlip Wesley (Opal) lab r Cleveland Pool  
 Heaberlin Cuzzie J (wid Oscar T) h1922 18th  
 Heaberlin Oakley L r1922 18th  
 Heaberlin Paul M (Dorothy V; Heaberlin & Akers) h2024  
 11th  
 Heaberlin R Bruce (Sadie) steelwkr h2927 Gallia  
 Heaberlin Saml D r1922 18th  
 Heaberlin & Akers (Paul M Heaberlin, Julian V Akers) men's  
 furngs 2025 11th  
 Head Annabel (wid Walter H) h1228 21st  
 Heading Chas firemn r2813 Gallia  
 Heading Pauline Mrs slswm Marting Bros Co h1905 20th  
 Heading Virginia L r1905 20th  
 Headley Leona M Mrs r3516 Gallia av (NB)  
 Health Center (Board of Health) 501 Court  
 Heater Audrey clk Smith Drug Co r822½ Chillicothe  
 Heath Caleb P (Mary B) driver h1305 Pennsylvania av (NB)  
 Heath Dion W (Hazel) electn h5523 Harrison av (Sville)  
 Heath Dion W jr electn r5523 Harrison av (Sville)  
 Heath Dorothy cash Harry M Denton r629½ 2d  
 Heath Edith M r5523 Harrison av (Sville)

**U  
S  
E** The Alphabetical Section to  
get Complete Information on  
a person or firm.

Heath Eliz cash Marting Bros Co r1718 17th  
 Heath Herbert H (Beatrice A) steelwkr h1718 17th  
 Heath Jewel waiter Frank H Shiveley r629½ 2d  
 Heath John H student r5523 Harrison av (Sville)  
 Heath Nellie r5523 Harrison av (Sville)  
 Heath Nelson (Jennie) cabtmkr Sheets Furn Co r629½ 2d  
 Heath Robt student r1718 17th  
 Heber Mary M shoewkr r rear 920 11th  
 Heddleston Elmer atndt W Cline Gilpin r Wheelersburg O  
 Hedges Wm W (Bonnie M) pres-genl mgr Auto Brake  
 Service Co h1524 Jackson  
 Hedrick Edna D bkpr Peerless Coal Co r2928 Gallia  
 Hedrick Edw A clk r2928 Gallia  
 Hedrick Floyd M (Myrtle) mach h2928 Gallia  
 Hedrick Hazel student r2928 Gallia  
 Hedrick Jas A (Alice B) carp h614 Boundary  
 Hedrick Mabel M r2928 Gallia  
 Hedrick Saml J (Bertha) janitor N&WRyCo r Scioto Trail  
 Hedrick Wm F (Elsie) pipeftr h1606 Mabert rd  
 Hedrick Wm H (Carrie M) pipeftr hlpr 2437 Gallia  
 Heer Christian (Mayme D; Natl Investment Advisory Serv-  
 ice) h1812 Hutchins  
 Heer Christine tchr Geo D Scudder School r1812 Hutchins  
 Heer David (Lucy) r1639 Robinson av  
 Heer Juliet S (wid Henry W) h1405 Offnere  
 Heffner Cath r1004 2d  
 Heffner Kath M Mrs shoewkr r534 6th  
 Hefner Carl lab r1325 McConnell av  
 Hefner Dorothy (wid Chas) h1325 McConnell av  
**HEFTI HENRY (Fanny), Manager Washington Garage, h703**  
 2d, Tel 783  
 Hehl Arth (Winifred) lab h ss Gallia av 2 e of Butler av  
 (Sville)  
 Hehl Roy G (Agnes) electn h2708 Ritchie  
 Heid Arth (Effie M) woodwkr h1120 Lawson  
 Heid Chas W (W May) driver h rear 825 7th  
 Heid Clara shoewkr h635 3d  
 Heid Danl (Britta E) lab h rear 1413 Findlay  
 Heid Edna waiter r1402 Findlay  
 Heid Emma S (wid Chas) h1659 Jackson  
 Heid Jennie B clk Bragdon Dry Gds Co r1659 Jackson  
 Heid John B (Lillian) sec D Labold Co h1025 18th  
 Heid Oscar (Mabel) emp Pure Milk Co h926 8th  
 Heid Roberta dom r812 Washington  
 Heid Russell (Vee) steelwkr h rear 1217 12th  
 Heil Aldean R shoewkr r1321 2d  
 Heil Earl (Elsie) steelwkr h1813 Williams  
 Heil Frederick W (Ethel N) h1321 2d  
 Heimers Frederick H (Callie) lab h5707 Stewart av (Sville)  
 Heinisch Alma h es Timlin rd 2 n of Kinney's la  
 Heinisch Carl H (Margt) formn Wheeling Steel Corp h3002  
 North Hill rd  
 Heinisch Ethel Mrs h1520 12th  
 Heisel Elmer W (Edna F) acct Portsmouth Refractories Co  
 h2002 Baird av  
 Heisel Fred V (Emma J) shoe reprmn Marting Bros Co h2805  
 Chillicothe  
 Heisel Gilbert J (Masonic Temple Cigar Stand) r1543 7th  
 Heisel Harry W lino opr Portsmouth Times h1543 7th

# BERNDT INSURANCE AGENCY

503 CHILLICOTHE  
GENERAL INSURANCE

Heisel Norma L shoewkr r2002 Baird av  
 Heisel Val slsmn J C Penney Co r2002 Baird av  
 Heisel Wm H (Ethel M) formn h807 Washington  
 Helbig Anna M shoewkr r825 10th  
 Helbig Bertha T clk T M Patterson Paper Box Co r825 10th  
 Helbig Ellison W student r2231 Cleveland av  
 Helbig Evelyn A clk Williams Mfg Co r2231 Cleveland av  
 Helbig Henry P (Bertha) slsmn h2231 Cleveland av  
 Helbig Lena r825 10th  
 Helbig Lucy r825 10th  
 Helbig Margt M student r2231 Cleveland av  
 Helbig Mildred L r2231 Cleveland av  
 Helbig Rosa shoewkr r825 10th  
 Held Ada (wid Wm) h3015 Gallia  
 Held Albert F letter carrier PO r3015 Gallia  
 Held Helen L tchr Lindsay Sch r6462 Gallia av (Sville)  
 Held Herman r1521 Gallia  
 Held John E (Frances) gro 6466 Gallia av (Sville) h6462 do  
 Held Ray E student r6462 Gallia av (Sville)  
 Held Ruth D tchr Garfield Sch r3015 Gallia  
 Helfenbein Freida G beauty opr Mrs Lucille E Patridge r4064  
 Rhodes av (NB)  
 Helfenbein Lester E (Blanche) steelwkr h4064 Rhodes av  
 (NB)  
 Heller Alma L r1538 10th  
 Heller Harry J (Lucille M) steelwkr h1538 10th  
 Heller Ralph F steelwkr r1538 10th  
 Helm Jas steelwkr r5560 Kentland av (Sville)  
 Helm Rena student nurse Mercy Hosp r1248 Kinney's la  
 Helm Reuben L (Anna) woodwkr h5560 Kentland av (Sville)  
 Helmsin Frank E (Rachel) florist asst h519 7th  
 Helmsin Roy L (Cecile O) ftr Portsmouth Gas Co h809 John  
 Helmsin Wm M (Loretta) lab h231 Front  
 Helmson Harry S (Irene) clk Herms Floral Co h906 8th  
 Helmson Irene Mrs opr Portsmouth Home Tel Co h906 8th  
 Helson Edw J (Helson & Johnson Printing Co) r1322 4th  
 Helson & Johnson Printing Co (Edw J Helson, Wayne John-  
 son) rear 503 Glover  
 Helt Barbara (wid Henry) r913 7th  
 Helt Emil C (Ruby A) steelwkr h3423 Rhodes av (NB)  
 Helt Emil J (Nora) driver h923 14th  
 Helt Frank J (Lillian P) slsmn h913 7th  
 Helt Geo O driver r923 14th  
 Helt Hazel M student r913 7th  
 Helt Henry M r913 7th  
 Helt Lafayette J student r3423 Rhodes av (NB)  
 Helt Margt tchr Roosevelt Sch r1102 Ruhlman av  
 Helt Ralph clk Ohio Farm Bureau Service Co r S Webster O  
 Helt Walter carpetlyr r825 7th  
 Helvenstine Lulu Mrs r113 Jefferson  
 Hemphill Bruce W student r4303 Pine  
 Hemphill Daisy A (wid John) h4303 Pine  
 Hemphill Erma F (wid Jas R) h1410 Center  
 Hemphill J Kenneth (Irma Y) steelwkr r3815 Stanton av  
 (NB)  
 Hemphill Jas A (Emma W) steelwkr h3815 Stanton av (NB)  
 Hemphill Paul W student r3815 Stanton av (NB)  
 Hemphill Ralph J (Ruby) steelwkr r514 Bloom (Sville)  
 Henderson Alice R (wid Thos) h1115 12th

**BRANDAU'S**304 CHILLICOTHE ST.  
PHONE 355-L**Books, Stationery,  
Wallpaper,  
Office Supplies**

Henderson Belle (wid Alex) r812 Gay  
 Henderson Benj E (Mary C) h1309 Findlay  
 Henderson Budd (Bertha) steelwkr h1018 16th  
 Henderson Carl R r1517 Jackson  
 Henderson Earl lab r rear 1010 Gallia  
 Henderson Edgar R student r1662 Jackson  
 Henderson Emma h2705 Chillicothe  
 Henderson Emma (wid A H) r1124 Offnere  
 Henderson Evelyn G student r1662 Jackson  
 Henderson Howard (Isa) steelwkr h5537 Auburn av (Sville)  
 Henderson Jas R (Georgia) servicemn Jesse W Beck h1517  
 Jackson  
 Henderson John S (Marjorie) steelwkr h655 Sycamore av  
 (Sville)  
 Henderson Julius r1124 Offnere  
 Henderson Lloyd T (Irene) dir Federal Transient Service  
 Bureau h1662 Jackson  
 Henderson Martha M (wid John) r112 Bond  
 Henderson Ralph plstr r rear 1010 Gallia  
 Henderson Roscoe J (Margt) formn h1205 24th  
 Henderson Thurman (Helen) steelwkr r rear 1010 Gallia  
 Henderson Vina M r1309 Findlay  
 Henderson Willa M r1309 Findlay  
 Henderson Wm H (Louise B) phys 1124 Offnere h do  
 Henderson Winston L mldr h rear 1010 Gallia  
 Henderson Wylie H (Althea N) cementwkr h1215 Ross  
 Hendren Elmer T (Edna N) car inspr h418 Court  
 Hendrick Jos (Cath) plant mgr h1126 22d  
 Henkel Emma K (wid Leonard) h628 5th apt 3  
 Henkel Leonard M musician r628 5th apt 3  
 Henneke Mary L (wid Geo) h1416 Grandview av  
 Henning Alma L r Wm H Henning  
 Henning Henrietta student r1010 Gallia  
 Henning Mary E student r Wm H Henning  
 Henning Thelma K r728 3d  
 Henning Wm H (Leatha) rounder Irving Drew Co h ws  
 Mabert Hts 4 n of Mabert rd  
 Henning Wm H (Eliz) woodwkr h1205 Offnere  
 Henninger Eliz (wid Christian) r1309 Kinney  
 Henninger Lillian tchr Roosevelt Sch r1920 Hutchins  
 Henry Chas barber Henry N Holly r McDermott O  
 Henry Clement (Ethel) steelwkr r114 Sinton  
 Henry Frank (Margt M) pntr h1118 Gay  
 Henry Harry P (Grace A) emp Pure Milk Co h1310 Center  
 Henry Margt E Mrs cash Columbia Theatre h213 Washing-  
 ton  
 Henry Margt I clk Hamm & Vetter r1127 29th  
 Henry Mathew W steelwkr r1121 15th  
 Henry Ray E steelwkr r114 Sinton  
 Henry Roy driver P H Harsha Milling Co r Hill rd  
 Henry Ruth A sten Wheeling Steel Corp r1806 Jackson  
 Henry Thos M h1127 29th  
 Henry Truehart A (Margt E) steelwkr h213 Washington  
 Henry Wm (Margt) lab h ss Gallia av (Star Yards)  
 Henry Wm M (Bonnie M) steelwkr h ns Gallia av 1 e Rhodes  
 av (NB)  
 Hensen Harold F (Mildred M) shoewkr h2003 6th  
 Hensge Henry C (Erma) agt Prudential Ins Co h2850 Sher-  
 man rd

# THE CITIZENS SAVINGS & LOAN ASSN. CO.

Earnings  
consistent  
with Safety

Hensge Luther (Selma) clk Wheeling Steel Corp h1402 Park  
av  
Hensley Alfred (Nannie) lab h105 Bond  
Hensley Danl steelwkr r302½ Vine (NB)  
Hensley Jos S shoewkr r3320 Gallia av (NB)  
Hensley Noah C (Margt F) projectionist Columbia Theatre  
h2435 Gallia  
Hensley Stella Mrs h313 Vine (NB)  
Hensley Venetta F clk Excelsior Shoe Co r3320 Gallia av (N  
B)  
Hensley Wade (Reta) brkwkr h3320 Gallia av (NB)  
Henson Carroll P (Kath) steelwkr h4371 Rhodes av (NB)  
Henson Chas W (Edith) shoewkr h1420 McConnell av  
Henson Chester W (Otha C) slsmn Newman Parts Co h420  
Gay  
Henson Clarence H r4224 York (NB)  
Henson Creyton (Ethel) heelwkr Vulcan Corp r Genl Del  
Henson Harrell D (Martha) h4224 York (NB)  
Henson Helen Mrs clk F & W Grand Co r1715 8th  
Henson Homer R slsmn r1002½ Chillicothe  
Henson Howard E (Lucy) driver Augustus Pusateri h316 2d  
Henson Jacob r1833 Vinton av  
Henson Jacob C (Mary E) driver h4030 Rhodes av (NB)  
Henson John H (Mary L) lab h4210 Spruce (NB)  
Henson John H (Fannie) steelwkr h4132 Monroe (NB)  
Henson John V (Helen J) clk Great A & P Tea Co r1715 8th  
Henson Lucile bkpr Augustus Pusateri r1002½ Chillicothe  
Henson Mark (Clara A) driver Augustus Pusateri h1002½  
Chillicothe  
Henson Mary r1225 2d  
Henson Mary E Mrs sten P H Harsha Milling Co h4030  
Rhodes av (NB)  
Henson Paul (Helen) pntr h515½ Adams  
Henson Robt steelwkr h3834 Rhodes av (NB)  
Henson Rosalyn K dom r4210 Spruce (NB)  
Henson Ruth M student r4210 Spruce (NB)  
Henson Vaughn S steelwkr h3743½ Rhodes av (NB)  
Henson Wm H (Flora F) lab Solar Coal Co h2008 7th  
Henthorn Alma M student r4352 Rhodes av (NB)  
Henthorn Eva E r4352 Rhodes av (NB)  
Henthorn H Clay r4352 Rhodes av (NB)  
Henthorn Isaac J (Maggie) steelwkr h4352 Rhodes av (NB)  
Herald Basil sta firemn r5397 Winchester av (Sville)  
Herbert Jackson (Lucinda) phys 710 Gay h2611 Grandview  
av  
Herbst Valentine (Caroline) h1006 3d  
Herd Frank (Garnet) lab h3542 Gallia av (NB)  
Herder Louis C (Mary A) editor and business mgr Labor  
Review h616 6th  
Herder Pauline W (wid Philip) h1412 Waller  
Herder Philip J r1412 Waller  
Herdman Alf E (Marie) cond h2332 Grant  
Herdman Emily J (wid Alfred) r1410 Center  
Herdman Harry G (Bertha J) sta eng H Leet Lumber Co h  
1541 9th  
Herdman Howard R (Olya M) presser Acme Cleaners h1411  
Center  
Herdman Nettie shoewkr r616 Glover  
Herles Walter T (Averil V) steelwkr h3755 Stanton av (NB)

# Hotel Hurth

*"Portsmouth's Leading Hotel"*

Hermann Benj student r1202 Young  
 Hermann Winifred (wid John) h1202 Young  
 Herms Clara L (Herms Floral Co) r817½ 6th  
**HERMS FLORAL CO (G Albert, Ida M and Clara L Herms),  
 Florists 817 6th, Tel 1009, Greenhouse Scioto Trail, Tel  
 1256-L (See right top lines and page 34)**  
 Herms G Albert (Mary; Herms Floral Co) r817½ 6th  
 Herms Ida M (Herms Floral Co) h817½ 6th  
 Herms Ralph A (Ruth E) with Herms Floral Co r Scioto  
 Trail  
 Heron Philip E (Ellen K) sales dept Superior Cement Corp  
 h2020 Sunrise av  
 Heron Wm F carp r rear 525 3d  
 Herrmann C & Sons (Wm O, Carl F and Frank W Herr-  
 mann) meats 1739 8th  
 Herrmann Carl F (Bertha; C Herrmann & Sons) h Cove  
 Herrmann Chas F clk r1737 8th  
 Herrmann Frank W (Abbie; C Herrmann & Sons) h Cove  
 Herrmann Helen J sec Simon S Lehman r401 Offnere apt 7  
 Herrmann Jacob W (Laura) electn Leichner & Jordan Co  
 h412 2d  
 Herrmann Josephine (wid John) slswn h401 Offnere apt 7  
 Herrmann Mabel B r1737 8th  
 Herrmann Natalie M clk J P Schaefer & Sons r412 2d  
 Herrmann Walter L r412 2d  
 Herrmann Wm O (Ella K; C Herrmann & Sons) h1737 8th  
 Herrold Lois Mrs r414 Bond  
 Herron Mathilda A (wid Thos) r223½ Market  
 Hertenstein Emma L nurse Wheeling Steel Corp h1556½  
 11th  
 Herzog Janet L r425 2d  
 Herzog Leslie E h425 2d  
 Herzog Michl F r425 2d  
 Herzog Tiffany R (Lena) mgr Portsmouth Cake & Cookie Co  
 h1535 Charles  
 Hess Chas K (Kathleen) mach opr h3217 Rhodes av (NB)  
 Hesson B Garland (Nora C) lab P O h716 Campbell av  
 Hester Harry H inspr r2829 Gallia  
 Heston Freda student r1221 Gay  
 Hetzel Anna M (wid Jacob) h505 4th  
 Hetzel John A (Jean M; Giesler & Co) h509 4th  
 Heustis C Myrle (Clarice E) teleg opr h5928 Woodland av  
 (Sville)  
 Hewitt Ellis S (Anna D) blrmkr h2508 Gallia  
 Hewitt Flora S clk r1604 6th  
 Hewitt Geo W (Marie) mach r343 Front  
 Hewitt Geraldine G Mrs clk Atlas' Fashion h1560 Charles  
 Hewitt Harold F (Geraldine G) stereo room Portsmouth  
 Times h1560 Charles  
 Hewitt Homer O (Hazel A) chf clk N&WRy Co h2905 Cypress  
 Hewitt Mary V r1604 6th  
 Hewitt Palmer M (Fay) ydmstr h1036 25th  
 Hewitt Pearl opr Portsmouth City Water Works r1012 Front  
 Hewitt Permelia E Mrs h1604 6th  
 Hey Emma C r1212 3d  
 Hey Jacob P r1513 9th  
 Hey Wm J cook Custer S Davis r1513 9th  
 Hiatt Elmer L (Mary H) clk N&WRy h2919 Cedar  
 Hibbard Mary E (wid Wm) h813 Front



# The Merchants Credit Bureau, Inc.

## Credit Ratings and Collections

417-19 Masonic Temple

Tels. 3200 and 2625

- Hibbitts Elmer (Goldie; Hibbitts Hdw Co) h1716 Timmonds av
- Hibbitts Hardware Co (Elmer and Philip J Hibbitts) 225 Harding av (Sville)
- Hibbitts Philip J (Hibbitts Hdw Co) r Wheelersburg O
- Hibbitts Wayne C chf dep clk of courts r Wheelersburg O
- HIBBS HARDWARE CO THE, John H Morgan Pres, Louis A Shelton Sec and Genl Mgr, Cecil C Shelton Treas, Hardware, Stoves, Kitchen Furnishings and Sporting Goods 733-35 5th near Chillicothe, Tel 85 (See right side lines and page 36)**
- Hickman Ancel M steelwkr r911 Harding av (Sville)
- Hickman Boyd carp r5827 Glenn av (Sville)
- Hickman C Elmer lab r Reuben Hickman
- Hickman Chas W r4373 Rhodes av (NB)
- Hickman Donald r4218 Gallia av (NB)
- Hickman Floyd driver Minamax Gas Co r Scioto Trail
- Hickman Frank G (Lucille) steelwkr h5611 4th (Sville)
- Hickman Geo (Bertha) carp h5827 Glenn av (Sville)
- Hickman Gerald (Sarah E) steelwkr h4373 Rhodes av (NB)
- Hickman Hiram (Hattie) steelwkr h4218 Gallia av (NB)
- Hickman Hiram C (Elizabeth) carp h1228 18th
- Hickman J Harvey (Amy) lab h2950 Walnut
- Hickman Jas H lab r1228 18th
- Hickman John H (Rosie) lab h2224 8th
- Hickman John S (Myrtle) mach opr h2428 Gallia
- Hickman Lewis A (Ida) lab h ws Coolidge av 2 s of Pyle (Sville)
- Hickman Lucille Mrs opr Ports Home Tel Co h5611 4th (Sville)
- Hickman Madonna E woodwkr Mitchellace Inc r911 Harding av (Sville)
- Hickman Norma J clk r Reuben Hickman
- Hickman Oscar C (Ada L) justice of the peace 4144 Gallia av (NB) h do
- Hickman Reuben (Martha F) steelwkr h ns School Run rd 1 e Milldale rd (NB)
- Hickman Stella E Mrs h911 Harding av (Sville)
- Hickman Walter J r2428 Gallia
- Hickman Willard B (Nell) steelwkr h2137 8th
- Hickman Williams & Co Edw J Segbers mgr scrap iron ns Spring la 1 w of N&WRR
- Hicks Alice M (wid Chas) h4242 Spruce (NB)
- Hicks Chas (Iva) shoewkr h415 Boundary
- Hicks Cora L (wid Chas C) r1712 Hutchins
- Hicks Della h1104 Mill
- Hicks Dorothy clk r1008 Gallia
- Hicks Genevieve tchr Geo D Scudder School r1557 3d
- HICKS H A (George Washington Hotel), h do, Tel 2641**
- Hicks Hattie A (wid Isaac) shoewkr h2244 Mabert rd
- Hicks Hilda F maid 6305 Harding av (Sville)
- Hicks Howard dept mgr Montgomery Ward & Co r Fullerton Ky
- Hicks J Frank (Geneva) h2927 Walnut
- Hicks Mary M (wid Edw E) h1211 17th
- Hicks Maurice P (Atha) gro 1008 Gallia h do
- Hicks Millard M (Dollie) ironwkr h1525 Jackson
- Hicks Paul R student r2927 Walnut
- Hicks Philemon L lab r1557 3d



# PIONEER COAL CO.

## COAL AND COKE

We Specialize in Ohio, W. Va. and Ky. Splint and Pocahontas Coal  
1137 12th St. Tels. 149 and 2321-W

Hicks Philemon W (Carrie) shoewkr h1557 3d  
Hicks Raymond D (Laura) clk Maurice P Hicks h1721 Jackson  
Hicks Robt W (Dorothy) clk Maurice P Hicks h1654 3d  
Hicks Wm S woodwkr r2927 Walnut  
Higgins Gladys Mrs clk Atlas Fashion h709 John  
Higgins Harold S steelwkr r727 10th  
Higgins Henry (Viola) inspr h2126 6th  
Higgins Howard C (Gladys) bkpr h709 John  
**HIGGINS HUGH H (Mary), Div Mgr The Ohio Power Co, h710 7th, Tel 122**  
Higgins Jennie investigator r1819 Charles  
Higgins John D lab h738 7th  
Higgins Loren Er727 10th  
Higgins Luada L (wid Merrill) asst case supvr Bureau of Community Service h727 10th  
Higgins Oral slsmn Marting Bros Co r1149 4th  
**HIGHFIELD CLARENCE R (Roie), Chief Police New Boston, h3860 Gallia av (NB)**  
Highfield Saml A (Faithie) clk h1713 Oakland av  
Highland School Edith Royse prin Hutchins nw cor Grant  
Highnite Hubert steelwkr r3817 Stanton av (NB)  
Highnite J Benj (Cena) steelwkr h3729 Grace (NB)  
**HIGHWAY DEPARTMENT (See Ohio—State of)**  
Hike Albert J slsmn r718 Court  
Hike Geo (Brook) shoewkr h1816 Charles  
Hike Jos (Nelle M) lab h2214 Gallia  
Hike Nelle M Mrs clk Excelsior Shoe Co h2214 Gallia  
Hike Nicholas shoewkr r718 Court  
Hike Sadie (wid John) h718 Court  
Hike Wm M r718 Court  
Hilbert Belle (wid Pierce) r1116 23d  
Hilbrimmer Ora shoewkr r2008 7th  
Hildebrand Melinda (wid Caleb) r1909 Mabert rd  
Hildenberg Henry driver Pioneer Coal Co r1716 Charles  
Hilderbrand Benj I (Maud) h1406 Coles blvd  
Hilderbrand Wm steelwkr r1406 Coles blvd  
Hilebronner Eileen D shoewkr r4348 Rhodes av (NB)  
Hilebronner Elvis E (Esther) steelwkr r4348 Rhodes av (NB)  
Hilebronner Helen I clk r4348 Rhodes av (NB)  
Hilebronner Wm M (Alma) steelwkr h4348 Rhodes av (NB)  
Hileman Albert E (Annis O) steelwkr h427½ Front  
Hileman Thos H (Irene) steelwkr h4250 Milldale rd (NB)  
Hiles Alberta V Mrs clk SS Kresge Co h525 3d  
Hiles Ashby steelwkr h4350 Gallia av (NB)  
Hiles Margt M Mrs r525 3d  
Hiles Wm (Alberta V) slsmn J C Penney Co h525 3d  
Hilgenberg Henry J (Clara) slsmn h1719 Charles  
Hilgenberg Virginia L student r1719 Charles  
Hill Albert V (J Nettie) carp h605 Boundary  
Hill Alonzo (Ruth) steelwkr h2453 Mabert rd  
Hill Anna L student r3305 Rhodes av (NB)  
Hill Anna M r1823 Kinney's la  
Hill Arth (Geneva) car repr h1619 Mabert rd  
Hill Arth J lab r423 Bloom (Sville)  
Hill Bessie M shoewkr r1121 10th  
Hill C Edw (Gurnie) lab h1236 13th  
Hill Cath r1236 13th  
Hill Dorothy r1516 3d

# The PORTSMOUTH INTERSTATE BUSINESS COLLEGE

KRICKER  
BUILDINGPHONE  
2630

Member of Ohio Business Schools Assn.  
Affiliated with Bliss College, Columbus, Ohio  
OHIO'S GREATEST SCHOOL OF BUSINESS

Hill Earle W (Myrtle M) mach h915½ 11th  
 Hill Edw F (Grace) eng h1314 Offnere  
 Hill Edwin E lab r825 Front  
 Hill Frances S (wid Geo H) h509 6th  
 Hill Frank (Mary L) battery repr h832 Front  
 Hill Frank (Frances) custodian h825 Front  
 Hill Frank H (Margt M) mgr Hill Furniture Co h1807 Williams  
 Hill Furniture Co Frank H Hill mgr 515 2d  
 Hill Geo (Beulah) lab h1135 13th  
 Hill Geo E (Beatrice) mach h1925 Mabert rd  
 Hill Howard braider Mitchellace Inc r321 3d  
 Hill Howard W student r915½ 11th  
 Hill Jacob J slsmn h831 6th  
 Hill John (Grace) lab h rear 1124 14th  
 Hill John (Gertrude) steelwkr h3305 Rhodes av (NB)  
 Hill John (Etta) steelwkr h1700 Valley (NM)  
 Hill Jos C (Minnie L) car repr h3050 Gallia  
 Hill Lela r1117 Union  
 Hill Lillian E (wid Cecil D) r1332 Summit  
 Hill Louise r321 3d  
 Hill Margt M Mrs shoewkr r846 Front  
 Hill Mary Mrs (Portsmouth Lndry Co) h rear 2541 Chilli-  
 cothe  
 Hill Mary J (wid Jas A) h1921 11th  
 Hill R Helen sten Natl Re-Employment Serv r605 Boundary  
 Hill Richd (Florence) steelwkr h3159 Walnut  
 Hill Rita M student r509 6th  
 Hill Roy C (Ethel) lab h321 3d  
 Hill Saml h1121 Findlay  
 Hill Saml E (Florida) steelwkr h202½ Ohio av (NB)  
 Hill Stella (wid Cecil) clk h1609 6th  
 Hill Top Bakery (P Martin and S Jasper Newman) 1915  
 Grandview av  
 Hillard W Byron steelwkr r4229 Rhodes av (NB)  
 Hille Henry r1011 Findlay  
 Hille Hubert lab r1011 Findlay  
 Hilliard Danl T (Cora E) steelwkr h ns Dever rd 5 e Valley  
 (NM)  
 Hilliard Oliver S r Danl T Hilliard  
 Hilliard Jas P r Danl T Hilliard  
 Hilliard Wilbur A r Danl T Hilliard  
 Hillis Wm H (Elma S) capt Salvation Army h1028 Chilli-  
 cothe  
 Hillman Elijah A (Lola E) slsmn h1735 6th  
 Hills Clarence W (Ruth D) pntr h852 4th  
 Hilt Hazel cook r805 Chillicothe  
 Hilt Susie Mrs boxmkr T M Patterson Paper Box Co r RD 1  
 Hilt Vici cook r805 Chillicothe  
 Hiltenbrandt Cath (wid Henry) r1844 Coles blvd  
 Hiltenbrandt Frank (Peachie) furnwkr h4204½ Cedar (NB)  
 Hilton J Woodrow (Alma) steelwkr h1531 4th  
 Himes A Olan (Nelle O) steelwkr h3223 Rhodes av (NB)  
 Himes Arth E (Halcyon) steelwkr h1909 Mabert rd  
 Himes Jas B (Rosa) lab h4246 Spruce (NB)  
 Himes Morse (Irene) steelwkr r1102 Front  
 Hinds W Henry (Dorothy) steelwkr h404 Ohio av (NB)  
 Hines Cora S (wid Albert) h rear 2213 6th  
 Hines Fred G lab r rear 2213 6th

# THE IDEAL MILK CO.

Fresh Milk and Dairy Products

1635-37 10th ST.

PHONE 623-624

Hines Gertrude R shoewkr r rear 2213 6th  
 Hinkel Jos C h1326 Findlay  
 Hinkle Sarah maid 1651 Highland av  
 Hinkley Clarence H (Bessie M) whsemn Creasey Co h2132  
 6th  
 Hinkley Frank r rear 1014 9th  
 Hinson Clara L r1503 3d  
 Hinson J Forest shoewkr r1503 3d  
 Hinson John (Lola J) firemn First Natl Bank h1503 3d  
 Hinson Raymond W clk r1503 3d  
 Hinze Glen (Hulda) heelwkr Vulcan Corp r RD 1  
 Hise Elsworth E (Pearl) ins adjuster h916 Offnere  
 Hisle Hubert porter Atlantic Greyhound Lines Inc r1011  
 Findlay  
 Hissong Lucy Mrs hsekpr 914 12th  
 Hitchcock Apartments 401-05 Offnere  
 Hitchcock Belle shoewkr r5719 Gallia av (Sville)  
 Hitchcock Loren L (Julia) h1111 21st  
 Hitchcock Maurice K (Lelia) supt h1423 4th  
 Hitchcock Minnie E (wid Allen) h5719 Gillia av (Sville)  
 Hitchcock Sallie F (wid Lewis) h1321 Summit  
 Hitchcock Saml driver r1423 4th  
 Hitchcock W Benj (Jessie L) v-pres The Portsmouth Refrac-  
 tories Co h428 Waller  
 Hitchcock Wm L (Lillian D) chairmn of bd The Portsmouth  
 Refractories Co h es Timlin rd 1 n of Kinney's la  
 Hitchcock Wm L jr (Dorothy) h1302 5th  
 Hladick Jos W (Terese) restr and gro 3641-43 Rhodes av  
 (NB) h3945 do  
 Hobbes Geo lab r1115 12th  
 Hobbs Arth E (Susie) steelwkr h209 Lakeside av (NB)  
 Hobbs Ellen (wid Elisha K) r1808 Charles  
 Hobbs Emil O (Lona) plstr h1919 Jackson  
 Hobbs John M lab r209 Lakeside av (NB)  
 Hobbs Lorenzo B (Esther A) steelwkr r833 11th  
 Hobbs Milton heelbldr Irving Drew Co r Nauvoo O  
 Hobbs Milton S student r Martin A Meek (NB)  
 Hobbs Paul heelbldr Irving Drew Co r Nauvoo O  
 Hobbs Russell M (Dorothy L) asst mgr Wheeling Steel Corp  
 h3020 Sheridan rd  
 Hoberg Chas C (Minnie) steelwkr h5609 5th (Sville)  
 Hoberg Clarence H (Goldie R) driver h rear 911 4th  
 Hoberg Raymond (Stella) steelwkr r442 Bloom (Sville)  
 Hobstetter Adam shoewkr r812 Grimes av  
 Hobstetter Anna (wid Jacob) h1227 Hutchins  
 Hobstetter Chas J shoewkr r517 Campbell av  
 Hobstetter Edna A shoewkr r517 Campbell av  
 Hobstetter Georgia H student r1318 Linden av  
 Hobstetter John A (Effie) shoewkr h517 Campbell av  
 Hobstetter John F (Nellie) shoewkr h1318 Linden av  
 Hobstetter John K (Helen) shoewkr h1125 8th  
 Hobstetter Lillian Mrs elev opr Masonic Temple Co h1316  
 Offnere  
 Hobstetter Mary A (wid Jacob) h812 Grimes av  
 Hobstetter Peter A (Loretta) letter carrier PO h3202 Richard  
 rd  
 Hobstetter Philip D (Anna) formn h1630 6th  
 Hobstetter Ralph F (Lillian M) bkpr Citizens Sav & Loan  
 Assn Co h1316 Offnere

# PORTSMOUTH PAINT CO.

**928  
GALLIA**  
at Findlay



**TEL.  
1816**  
We Deliver

Hobstetter Wilna E student r1318 Linden av  
 Hock Albert J (Margt M Indianola Inn) r5535 4th (Sville)  
 Hock Albert J (Janet) observer Wheeling Steel Corp h1324  
 Park av  
 Hock Amelia Mrs shoewkr r1412 6th  
 Hock Anna B (wid John) h1513 9th  
 Hock Edw F (Minnie T) ballplayer h5571 Auburn av (S-  
 ville)  
 Hock Frank J (Cecilia D) mech Glockner Chevrolet Co r  
 Mrs Eliz M Beery  
 Hock Geo F (Margt E) r518 5th  
 Hockaden Ira (Bedelia) garagewkr h912 13th  
 Hockenheimer Andrew V F (Naomi) steelwkr h1808 Tim-  
 monds av  
 Hockenheimer Anna B r1111 Monroe  
 Hockenheimer Chas H electn h1111 Monroe  
 Hockenheimer John steelwkr r3955 Rhodes av (NB)  
 Hod Carriers and Building Laborers Local No 83 Theo Riser  
 sec Building Trades Hall  
 Hodge Edgar E (Sallie) lab h3026 Walnut  
 Hodge Ervin J (Artie B) steelwkr h ns Gallia av 9 e Taylor  
 av (NB)  
 Hodge Ethel (wid Clarence; Portsmouth Hotel) h417 Front  
 Hodge Frank A (Rosa) barber H Raymond Hodge r McDerm-  
 mott RD 1  
 Hodge Fred T (Eliz H) lab Carl D Schisler h1528 Chillicothe  
 Hodge Geo A (Mary E) h1132 16th  
 Hodge H Raymond barber 203 Market r McDermott RD 1  
 Hodge Harry E (Rilda) shoewkr h ns Milldale rd 6 e School  
 Run rd (NB)  
 Hodge John lab r1115 15th  
 Hodge Minnie (wid Clarence) h1529 Waller  
 Hodge Ollie r3714 Stanton av (NB)  
 Hodge Raymond slsmn Geo Kempf 703 2d  
 Hodge Thurl (Audrey) steelwkr h5409 Winchester av (S-  
 ville)  
 Hoebel Edmund (Olive N) emp Portsmouth Times h1215  
 12th  
 Hoebel Gussie clk Bragdon Dry Goods Co r602 2d  
 Hoerr Ernest city policemn r1408 Spring  
 Hoerr Jacob r1408 Spring  
 Hoerr Wm B (Alma) ctr Irving Drew Co h1408 Spring  
 Hoerr Wm B jr r1408 Spring  
 Hoertel Julius P (Margt) carp contr 1747 11th h do  
 Hoertel Lillian student r1747 11th  
 Hoertel Paul clk r1747 11th  
 Hoertel Vernon shoewkr r1747 11th  
 Hoffer Alpha (Alberta) steelwkr h3024 Walnut  
 Hoffer Lee N restr 922 Waller r1901 Robinson av  
 Hoffman Chas J (Anna W) r1226 McConnell av  
 Hoffman Clay H (Sallie) tinner h513 Market  
 Hoffman Clayton O lather r1558 Jackson  
 Hoffman Helen tchr U S Grant Sch r1136 8th  
 Hoffman Howard H (Velma) lab h ss Camp 2 w of Johnson  
 (Sville)  
 Hoffman Nicholas h502 Union  
 Hoffman Wm H (Miriam) steelwkr h306 Court  
 Hogan Chas (Kath) asst director Federal Transient Service  
 Bureau h525½ 2d

# THE INDUSTRIAL LOAN CO.

Loans on Household Goods and Automobiles

Room 23, First National Bank Bldg.

Phone 1920

- Hogan Geo B (Ortha) eng h1420 Linden av  
 Hogan Howard G (Clara) clk h1007 Bonser av (Sville)  
 Hogan Thelma L slswn Bake Shop r1420 Linden av  
 Hogan Thos E (Thelma) clk h1928 18th  
 Hogg Sallie Mrs r1227 24th  
 Holberg S (Eliz M) mldr h928 Washington  
 Holbert Lulu Mrs h915½ Gallia  
 Holbrook Adam D (Lucy) steelwkr h2003 6th  
 Holbrook Albert r Mack Holbrook  
 Holbrook Atha A student r1748 7th  
 Holbrook Benj F (Eva) steelwkr h652 Glenwood av (NB)  
 Holbrook Cluie B (Elva) hlpr h2801 Gallia  
 Holbrook Ezra (Eliz) steelwkr h657 Glenwood av (NB)  
 Holbrook Forest H (Hazel R; Three-Forty-Four Tire Co) r  
 Scioto trail RD 2  
 Holbrook Lillian dom r652 Glenwood av (NB)  
 Holbrook Louisa C (wid John B) r652 Glenwood av (NB)  
 Holbrook Mack (Anna) h Peebles Addition (NB)  
 Holbrook Norman (Prudence M) barber 2901 Gallia h1748  
 7th  
 Holbrook Robt C (Lucille E) mgr Wheeling Steel Corp h1109  
 29th  
 Holbrook Tilda Mrs h rear 429 5th  
 Holcomb Anselm T h830 9th  
 Holcomb Everett C (Jane) gunsmith r231 Lakeside av (NB)  
 Holcomb G Albert (Winnie) formn Wheeling Steel Corp h  
 3819 Grace (NB)  
 Holcomb Geo D (Jennie L) h1901 Summit  
 Holcomb Helen N shoewkr r620 4th  
 Holcomb Leslie L steelwkr r1901 Summit  
 Holcomb Marie (wid G E) h2211 Grant  
 Holcomb R Breare r830 9th  
 Holden Christina (wid Patk) h1326½ Findlay  
 Holden Frank (Mayme E) shoewkr h1648 Gallia  
 Holden Harold r1326½ Findlay  
 Holden Jas J (Sally I) steelwkr r1648 Gallia  
 Holeston Grover C (Esther F) carp h2224 7th  
 Holladay Edgar steelwkr r3900 Gallia av (NB)  
 Holland C N formn Wheeling Steel Corp  
 Holland Edw E (Pearl) lastwkr h206 2d  
**HOLLAND FURNACE CO, Edw D Smith Mgr, World's Larg-  
 est Installers of Furnaces 215 Market, Tel 793, Res Tel  
 2939-L**  
 Holland John C (Jennie) ctr Irving Drew Co h2120 Vinton  
 av  
 Holland Lee R (Toka) lab h ss Camp 2 e of Donald (Sville)  
 Holland Nellie r Lee R Holland  
 Hollback Pearl cook Ardzli Tea Room r521 Market  
 Hollen Jas J (Mildred J) steelwkr h222 Washington  
 Hollenbach Audrey shoewkr r1423 Mound  
 Hollenbach Billye V student r424 Waller  
 Hollenbach Ramona C shoewkr r424 Waller  
 Hollenbach Wm S (Ida B) slsmn Portsmouth Auto Sup Co  
 h424 Waller  
 Hollenbeck Carl E (Cath) shoe repr r1231 18th  
 Hollenbeck Chas H (Minnie M) shoewkr h1231 18th  
 Hollenbeck Chas J (Malinda) shoewkr h1661 Grant  
 Hollenbeck Edna W cash Cussins & Fearn Co r1231 18th

# SCIOTO MOTORS, INC.

## DODGE AND PLYMOUTH

### SALES AND SERVICE

2415 Scioto Trail

Tel. 1212

Hollenbeck Emma clk r1657 Grant  
 Hollenbeck Florence r1657 Grant  
 Hollenbeck Jennie tchr Highland Sch r1657 Grant  
 Hollenbeck Kath Mrs stitcher Irving Drew Co r1231 18th  
 Hollenbeck Louella M shoewkr r1231 18th  
 Hollenbeck Mabel F tchr Lincoln Sch r1657 Grant  
 Hollenbeck Wm F (Mary) h1657 Grant  
 Holler Gilbert r1402½ Findlay  
 Holley Chas W (Florence) lab h327 3d  
 Holley Edgar steelwkr r3944 Stanton av (NB)  
 Holley Henry N barber 708 and 814 Chillicothe, 917½ Gallia  
 and 537 2d r Fullerton Ky  
 Holley Kathryn r327 3d  
 Holley Robt F (Emma Z) h628 9th  
 Hollinger Floyd D (Mae E) slsmgr Carr's Fork Coal Co Inc  
 h1109 Coles blvd  
 Hollingsworth Anna r rear 940 Gallia  
 Hollingsworth Chester lab h rear 1318 Waller  
 Hollingsworth Geo (Mayme E) genl contr 2009 7th h do  
 Hollingsworth Jessie shoewkr r rear 940 Gallia  
 Hollis Clarence steelwkr r1614 11th  
 Hollis Donald r1614 11th  
 Hollis Estel M shoewkr r2215 Gallia  
 Hollis Henry M (Grace E) lab h1614 11th  
 Hollis Lydia slswn r1614 11th  
 Hollis Richd (Irene) lab r1617 High  
 Hollis Wm A (Verna B) clk h829 6th  
 Holloway Zella Mrs h rear 1127 13th  
 Holly Henry r703 Findlay  
 Hollywood Millinery Shop Inc Joe Nathan jr mgr 816 Gal-  
 lia  
 Holman Geo F (Mary J) ticket agt N&WRyCo h1157 9th  
 Holman Steph E (Stella) auto repr 604 John h2825 Brant av  
 Holmes Chas F (Bertha) h1733 Offnere  
 Holmes Frank H (Millicent J) clk h2534 Chillicothe  
 Holmes Glenn surveyor r1218 Young  
 Holmes Harold C r1237 StPatrick's ct  
 Holmes Helen M r1237 StPatrick's ct  
 Holmes Josephine L shoewkr r1237 StPatrick's ct  
 Holmes Lester driver Reinhardt Transfer Co r Newtown O  
 Holmes Lucreta Mrs h1237 StPatrick's ct  
 Holmes Marie F student r830 Harding av (Sville)  
 Holmes Mary C tchr Lincoln Sch r1733 Offnere  
 Holmes Millicent J Mrs sten Rickey Realty Co h2534 Chilli-  
 cothe  
 Holmes Newell C (Margt) carp h830 Harding av (Sville)  
 Holmes R Ella r2555 Ritchie  
 Holmes Saml K (Pearlie) janitor h1320 Waller  
 Holmes Sarah r1315 Grandview av  
 Holmes Uriah T (Deffie) carp contr 2002 High h do  
 Holmes Virginia (wid John) h1218 Young  
 Holsinger Arth (Clarinda) cokewkr h522 Hill (NB)  
 Holsinger Danl stone mason h914 12th  
 Holsinger Dewey (Lorene) lab h ss Gallia av (Star Yards)  
 Holsinger Dorothy M shoewkr r118 Glover  
 Holsinger Eva shoewkr r118 Glover  
 Holsinger Eva M (wid Jos) h118 Glover  
 Holsinger Floyd W (Cora) lab h6530 Harding av (Sville)  
 Holsinger Harry lab r431 5th

# SIMPSON BROTHERS

## Foundry and Machine Shop

Phone 1560

2204-20 Gallia St.

**KERR** Cleaning—Pressing—Repairing  
**LEANERS** Relining—Hat Blocking  
 PHONE 1700  
 1011 GALLIA

- Holsinger Lawrence lab h1697 Valley (NM)
- Holsinger Martha J r317 3d
- Holsinger Roy (Juanita) steelwkr h3869 Rhodes av (NB)
- Holsinger Simon D lab r rear 1408 Robinson av
- Holsinger Thos (Matilda) lab h ss 5th av 1 e Muns run (NB)
- Holsinger Wm (Ida) lab h317 3d
- Holstein Billie nurse Hopedale Home r4228 Milldale rd (NB)
- Holt Calvin R (Maude) carp h1120 Front
- Holt E Jane (wid John M) h1121 Front
- Holt Emanuel D r2224 7th
- Holt Emory steelwkr r817 Findlay
- Holt Harold (Martha S) lab h rear 835 11th
- Holt Lucille student r105 Gay
- Holt Margt tchr Roosevelt Sch r1102 Ruhlman av
- Holt Margt F shoewkr r105 Gay
- Holt Morris L lab r1121 Front
- Holt Raymond (Ethel) lab h1224 Kenyon
- Holt Vincent (Laura F) shoewkr h105 Gay
- Holt Wm S (Lola) lab h rear 1517 Kinney
- Holtz Barbara A (wid Fred) h721 9th
- Holtz Gotlieb (Lydia) h4108 Gallia av (NB)
- Holtz Jacob h4023½ Rhodes av (NB)
- Holy Redeemer Cemetery John Linck supt Offnere ne cor Grant
- Holy Redeemer Convent Sisters of StFrancis in charge 805 Offnere
- Holy Redeemer Parochial School Sisters of StFrancis in charge ns Gallia 1 e 1325
- Holzmen Matthew (Augusta) carp h643 Front
- Holzmen Ruth C clk Kroger's r643 Front
- Home for Aged Women Anna S Dircks matron 1004 2d
- Home Laundry Co (Virgil G Williams, Clyde L Meadows, Plummer Jameson) 2514 Gallia
- Home Radio & Electric Co (Wm F Miller) 835½ Gallia
- Homer Elsie Mrs waiter h1152 9th
- Honaker Danl H lab h1021 13th
- Honaker Eva L (wid Raymond E) stitcher Irving Drew Co r 1324 Gallia
- Honaker Frances slswn S S Kresge Co r1634 5th
- Honaker Jesse (Naomi) cond h1634 5th
- Honaker Orin driver Economy Cab Co r1634 5th
- Honaker Wesley (Virginia) auto mech Porter J Wheeler r 2133 Chillicothe
- Hones John (Hazel Z) mech h rear 635 3d
- Honn Cliff (Corda) ship Standard Sup Co r Scioto trail RD 2
- Hoobler Bruce T (Lucille N) slsmn J C Penney Co h1011 2d
- Hoobler Emerson B solr Portsmouth Times r1011 2d
- Hood Alvin (Mary) lab h1120 Newton av
- Hood Anna J (wid Richd) r rear 616 9th
- Hood Arlene A student r5539 Ednicott av (Sville)
- Hood Chas E (Ella L) h424 3d
- Hood Clara L typist Williams Mfg Co r817½ Prospect
- Hood E Bernice r221 Lakeside av (NB)
- Hood Earl L (Bertha) steelwkr h649 Sycamore av (Sville)
- Hood Edw C (Lillian E) dep clk County Bd of Elections h 1144 3d
- Hood Emily F r rear 616 9th
- Hood Harmon (Anna) steelwkr h221 Lakeside av (NB)

### YOUR CITY

# DIRECTORY

MIRRORS THE Industrial Life of your CITY



ELECTRICITY  TO SERVE YOU**The OHIO POWER Co.**

Hood Jas A student r rear 616 9th  
 Hood John W lab h rear 616 9th  
 Hood Jos E student r649 Sycamore av (Sville)  
 Hood Juanita D r221 Lakeside av (NB)  
 Hood Kerry O (Hazel A) steelwkr h5539 Endicott av (Sville)  
 Hood Louls clk Gerald H Milhuff r649 Sycamore av (Sville)  
 Hood Otis R (Clara E) steelwkr h817½ Prospect  
 Hood Willard C clk r649 Sycamore av (Sville)  
 Hook Goldie r3904 Rhodes av (NB)  
 Hook Huey (Hazel) steelwkr h3864 Gallia av (NB)  
 Hook Jesse (Garnet) steelwkr h805½ Harrisonville av (NB)  
 Hook Wm L (Alvadore policemn (NB) h3926 Rhodes av (NB)  
 Hooley Wm F (Florence) shoewkr h1558 3d  
**HOOPER JAMES R (Angie), County Clerk of Courts, h1201 Franklin av, Tel 2562-L**  
 Hooper Jane student r1201 Franklin av  
 Hooper Ruth A clk Ohio Power Co r1201 Franklin av  
 Hooper Walter A (Leila) sismn Marting Bros Co r1135 2d  
 Hooper Wm (I Irene) steelwkr h rear 3727 Grace (NB)  
 Hoops Claude A lab r924 14th  
 Hoover Albert (Louise) heelwkr Vulcan Corp h es Mabert rd 7 n of 2450  
 Hoover Albert steelwkr r4210 Cedar (NB)  
 Hoover Anna R nurse r1725 5th  
 Hoover Chas A (Faithie) h933 3d  
 Hoover D Stewart (Laura) steelwkr h rear 4213 Spruce (NB)  
 Hoover Della (wid Frank H) shoewkr r1139 4th  
 Hoover Frank (Mildred) lab h rear 913 10th  
 Hoover John (Susanna) carp h1725 5th  
 Hoover John A (Garnet E) policemn (NB) h4248 Oak (NB)  
 Hoover John M (Sarah B) h925 14th  
 Hoover Latrell F (Mildred E) treas The Portsmouth Auto Supply Co h1139 4th  
 Hoover Mark (Florence) lab h1226 15th  
 Hoover Martha M clk Carr's Fork Coal Co Inc r1725 5th  
 Hoover Mary J sten r1725 5th  
 Hoover Mildred clk Mrs Eliz Werner r1139 4th  
 Hoover Ralph J lab h rear 137 Kinney  
 Hoover Raymond A (Leah M) servicemn Suter Radio Co r RD 1 Carries run  
 Hoover Ruth student nurse Mercy Hosp r1248 Kinney's la  
 Hoover Suzanne C r1725 5th  
 Hope Ralph B (Bess E) supt Wheeling Steel Corp h2101 Micklethwaite rd  
 Hope Ralph E student r2101 Micklethwaite rd  
**HOPEDALE HOME, Mrs Lila Johnson Supt, Bertha Smart Matron, Billie Holstein Registered Nurse, Maternity Home for Single Girls 4228-30 Milldale rd (NB), Tel Boston 195**  
 Hopkins Donald W (Bertha) mgr Economy Cab Co h543 2d apt 2  
 Hopkins Edith shoewkr r543 2d apt 8  
 Hopkins Emma M Mrs r1546 9th  
 Hopkins Erma sten Peebles Paving Brick Co r1816 Waller  
 Hopkins Grace M (wid Reuben L) h2031 Chillicothe  
 Hopkins Homer B student r1636 6th  
 Hopkins Howard (Mary) dispr Economy Cab Co h710 5th  
 Hopkins Lillian (wid John W) h1615 Franklin av  
 Hopkins Mary A tchr Garfield Sch r1615 Franklin av

**The Hibbs Hardware Co.**5th STREET NEAR CHILICOTHE  
"Hardware That Stands Hard-Wear"**MAILING  
LISTS**COMPLETE  
ACCURATE  
FOR  
ANY  
LOCALITYWrite for  
Our  
LIST OF  
LISTS**R. L. POLK  
& CO.**We make up  
Special Lists



# THE PEOPLES FINANCE CO.

Personal Loans and Automobile Financing

919 Gallia

Phone 2595

Hopkins Nora (wid Benj W) h1541 5th  
 Hopkins O L steelwkr r3900 Gallia av (NB)  
 Hopkins Owen E (Margt M) slsmn Lewis Furn Co h1636 6th  
 Hopkins Richd E (Rachel) tchr Portsmouth High Sch r1541  
 5th  
 Hopkins Saml V (900 Taxi Co) r1149 9th  
 Hopkins Thelma E clk Williams Mfg Co r1504 5th  
 Hopkins Wallace lab r819 Findlay  
 Hopper Merle clk Flood Drug Co r1332 Center  
 Horchow Jos (Florence) pres J H Distributing Co r1307 4th  
 Horchow Laura (wid Saml) h1307 4th  
 Horchow Leo v-pres-genl mgr J H Distributing Co r1307 4th  
 Horn Carl G (Geraldine) steelwkr h1224 Linden av  
 Horn Chas (Edna) shipper Standard Sup Co  
 Horn Clifton W (Cora A) lab h es Chillicothe 2 n of 3246  
 Horn Edna rusher Irving Drew Co r910 Gay  
 Horn Helen M r Clifton W Horn  
 Horn Margt A r Clifton W Horn  
 Horn Willoughby Mrs dom r837 Front  
 Hornbarger Wm H (Nell B) spl agt N&WRyCo h1901 Chilli-  
 cothe  
 Horne Albert N (Elsie M) gro 3164 Gallia h3164½ do  
 Horner Chas r1807 Harrisonville pike (NM)  
 Horner Harley steelwkr r1807 Harrisonville pike (NM)  
 Horner Harry E student r1814 Charles  
 Horner Henry (Jaley) h4310 Sterling av (NM)  
 Horner Jas O (Bessie) lab h3716 Rhodes av (NB)  
 Horner John W (Cora) lab h1807 Harrisonville pike (NM)  
 Horner Milton A (Virginia) woodwkr h1836 High  
 Horner Roy (Nellie) steelwkr h1330 Pennsylvania av (NB)  
 Hornick Edw (Bessie) h451 Brown  
 Hornung Joan A student r5903½ Farney av (Sville)  
 Hornung Leroy J (Juanita) brklyr h5903½ Farney av (S-  
 ville)  
 Hornung Raymond C (Myrtle M) steelwkr h1821 8th  
 Horr Arth N (Maude A; Horr Bros) h1726 Franklin blvd  
 Horr Arth N jr student r1726 Franklin blvd  
 Horr Beverly D clk Williams Mfg Co r1726 Franklin blvd  
 Horr Bros (Arth N Horr) bldrs supplies 1310 10th  
 Horr Building Gay se cor Gallia  
 Horr Chas C (Effie A) real est 815 Gallia R2-3 h713 Waller  
 Horr Chas C jr student r713 Waller  
 Horr Ida M (wid Wm D) h1623 5th  
 Horr J Newton (Clara J) slsmn h1217 2d  
 Horr Lou M (wid Wm E) h1702 Timmonds av  
 Horr Mae M (wid John) h1721 Williams  
 Horr Oscar (Pauline) steelwkr h3967 Rhodes av (NB)  
 Horr Wm H student r713 Waller  
 Horsley C Otha (Anna P) steelwkr h3878 Rhodes av (NB)  
 Horsley Donald B (Carrie E) steelwkr h3721 Rhodes av (N  
 B)  
 Horsley Elbert steelwkr r3131 Walnut  
 Horsley Ernest H lab r3757 Rhodes av (NB)  
 Horsley Etta M r105 Bond  
 Horsley Eug D (Juanita) steelwkr h306 Ohio av (NB)  
 Horsley G Ethel (wid Wm) h4221 York (NB)  
 Horsley Gabriel H (Juda M) lab h3757 Rhodes av (NB)  
 Horsley Geo W (Virgie L) steelwkr h3735 Rhodes av (NB)  
 Horsley Harry (Dorothy) steelwkr r3760 Rhodes av (NB)

# The Southern Ohio Maytag Co.

934 Gallia St.

Tel. 1121

Horsley J Everett steelwkr r3853 Rhodes av (NB)  
 Horsley Jas lab h rear 1134 11th  
 Horsley Jennings B ((Pearl) steelwkr h3338 Gallia av (NB)  
 B)  
 Horsley Julia A student r607 9th  
 Horsley Katie (wid Jos D) h3831 Rhodes av (NB)  
 Horsley King C steelwkr r3757 Rhodes av (NB)  
 Horsley Martha J (wid John) h607 9th  
 Horsley Mason (Mary E) steelwkr h3929 Gallia av (NB)  
 Horsley Matilda Mrs Indrywkr Am Steam Lndry Co h rear  
 611 Market  
 Horsley Nancy Mrs dom h3757½ Rhodes av (NB)  
 Horsley Payton steelwkr r3131 Walnut  
 Horsley Rennel (Mamie) lab h4 Star Yards  
 Horsley Roger E (Celia) shoewkr h110½ Market apt 11  
 Horsley Scott J (Flossie) steelwkr h3833 Rhodes av (NB)  
 Horsley Wm E steelwkr r3831 Rhodes av (NB)  
 Horton Albert stenciler r2238 Charles  
 Horton Ceola clk r812 Gay  
 Horton Chas (Margt) lab r1020 11th  
 Horton Chas (Agnes) whsemn Midland Grocery Co h1905  
 Robinson av  
 Horton Chas S (Edna) lab h ns 5th av 2 e Muns run (NB)  
 B)  
 Horton Denver student r1162 12th  
 Horton Dorothy shoewkr r1162 12th  
 Horton Elmer L (Lillian) steelwkr h412 Bloom (Sville)  
 Horton Geo C formn Midland Grocery Co r2014 17th  
 Horton Henry E (Florence) steelwkr h1117 Mill  
 Horton Henry M (Rosemary) car opr Portsmouth Pub Serv  
 Co h5638 Cherry (Sville)  
 Horton Jacob driver r1221 14th  
 Horton Jas W (Rhoda) h1221 14th  
 Horton Jesse lab r1813 11th  
 Horton Mae (wid Jas M) gro 1162 12th h do  
 Horton Millard car washer McNeer Motor Co r1124 10th  
 Horton Newell W (Jane) driver h1909 17th  
 Horton Ralph (Louise) pool room 1114 Waller r1407 12th  
 Horton Ralph E mgr Firestone Auto Supply & Service Stores  
 r737 4th  
 Horton Ruth student r1162 12th  
 Horton Talmadge (Elsie) lab h ns Milldale rd 4 e Lakeview  
 av (NB)  
 Horton Walter T (Inez L) clk h613 Gay  
 Horton Wm T br mgr Midland Grocery Co r2014 17th  
 Hosey Chas D (Julia) radiator repr h1225 Mabert rd  
 Hosey Willard C (Eliz) shoewkr h1613 11th  
 Hosey Wm C emp P H Harsha Milling Co r1613 11th  
 Hosey Wm H (Anna M) lab h2112 8th  
 Hosier Brown S carp h724 11th  
 Hosier Elmer E (Anna P) wtchmn h3308 Gallia av (NB)  
 Hoskins Chas R (Helen) shoewkr r1322 12th  
 Hoskins Danl C (Mae) sta eng h1031 Stedman av (Sville)  
 Hoskins Ermine r1322 12th  
 Hoskins John D (Mildred) steelwkr h224½ Harding av  
 (Sville)  
 Hoskins Mary H (wid Edw) h1322 12th  
 Hoskins Maybelle r1216 13th

# THE ROYAL SAVINGS & LOAN CO.

*"The Oldest Financial Institution in Portsmouth"*

Gallia St. on the Square

Tel. 70

- Hoskins Ramey N (Pearl) sta eng h5554 Endicott av  
(Sville)
- Hoskins Ruby shoewkr r1322 12th
- Hoskins Washington C (Anna) mach h837 Russ (Sville)
- Hossman Edw driver Carl D Schisler r922 15th
- Hossman Forrest (Gladys E) butcher Carl D Schisler h1213  
Gay
- Hossman Henry H (Mary M) steel contr h721 4th
- Hostetter Wm L (Maude G) lawyer 812 Gallia R61 h1034  
Ruhlman av
- Hosz Helen M sten Howard P York r1416 Park av
- Hosz Wm D (Clara) teller Security Central Natl Bank h  
1416 Park av
- HOTEL GEORGE WASHINGTON (H A Hicks), Reason-  
able Rates, Banquet and Club Rooms, Come and See  
Us, 2d cor Market, Tel 2641 (See front cover and page  
36)**
- HOTEL HURTH, A I Hurth Managing Director, Ports-  
mouth's New Hotel, Chillicothe se cor 3d, Tel 3400 (See  
left top lines and page 36)**
- Hotel Hurth Cigar Stand (Chas A Hurth) Chillicothe se cor  
3d
- HOTEL LA SALLE, C Malavazos Mgr, 737 4th, nw cor Chilli-  
cothe, Tels 3 and 7**
- HOTEL LEE (Robert M Huck and W N Engle), 706 Chilli-  
cothe, Tel 360**
- Hotel Turner (Wm E Evans) 734-36 3d
- Hotop Jos (Lucy) sheet metal wkr h rear 914 Washington
- Hotz Anna E r131 Front
- Hotz Emma bkpr John H Brushart h131 Front
- Hotz John (Anna T) shoewkr h1623 6th
- Hotz John G student r1623 6th
- Hotz Phyllis J nurse 1623 6th r do
- Houchins John T (Mayme) steelwkr h1319 Center
- Houdashell Chas W (Fannie) hostler h2555 Richardson rd
- Houdashell Georgia V r2555 Richardson rd
- Houston C Clyde steelwkr r1313 Mabert rd
- Houston Clarence atndt Wasserman's Garage
- Houston Nora shoewkr r1626 12th
- Houston Walter J (Myrtle) brkwkr h1313 Mabert rd
- Hovencamp Hazel r1327 Spring
- Hovencamp Herman E (Lillian E) cond h1327 Spring
- Hovencamp Ralph E slsmn r1327 Spring
- Hovencamp Robt L shoewkr r1327 Spring
- Howard Amanda Mrs r3180 Walnut
- Howard Anna W Mrs maid Hotel Hurth h613 4th
- Howard Arland (Imogene) brkmn h1608 Mabert rd
- Howard Bess (wid Henry) h2104 Gallia
- Howard Brady D (Anna W) driver h613 4th
- Howard Cecil (Elsie) steelwkr h1226 Linden av
- Howard Chas C (Ginoa) steelwkr h3165 Walnut
- Howard Chas E (Ella A) steelwkr h2036 6th
- Howard Clarence M (Rosella) shoewkr h3180 Walnut
- Howard Della maid 1921 11th
- Howard Dora Mrs r1724 8th
- Howard Dorothy I shoewkr r1827 Chillicothe
- Howard Flora (wid Kanawha) r1202 4th
- Howard Flossie shoewkr r635½ 3d



# UNIVERSAL AUTO CO.

## Ford Cars and Trucks

1112-1120 Gallia

Tel. 62 and Service 602



Howard Fred (Marguerite) formn h2535 17th  
 Howard Glen r438 2d  
 Howard Jacob A steelwkr r3065 Gallia  
 Howard Jas (Minnie) lab h1127 13th  
 Howard John (Allie) brickwkr h1108 Harrisonville av (NB)  
 Howard John O (Alberta) braider Mitchellace Inc h2016 7th  
 Howard John W r1639 7th  
 Howard Kay (Ethel) car repr h2509 17th  
 Howard Leslie F msngr r2036 6th  
 Howard Madge r2105 Gallia  
 Howard Margt r2036 6th  
 Howard Mary r1524 Grandview av  
 Howard Nellie shoewkr h1409 Findlay  
 Howard Newton (Betty) steelwkr h837 Mill  
 Howard Robt L (Gladys M) restr 710 Campbell av h1724 8th  
 Howard Ruth maid r1015 Hutchins  
 Howard Saml L slsmn Wasserman's Garage r1307 3d  
 Howard Wilbert M (Alma) lab h rear 2222 7th  
 Howard Wm (Eliz) blrmkr h1301 Grandview av  
 Howard Wm lab r1111 12th  
 Howard Wilma E student r2845 North Hill rd  
 Howe Clara (wid Chas W) h2015 Robinson av  
 Howe Emma r1004 2d  
 Howe Essie (wid Wm) h2004 11th  
 Howe H S & Co (Harry S Howe, Henry E Frowine) auto dlrs  
 and service 528 3d  
 Howe Harry S (Olive P; H S Howe & Co) r W Portsmouth  
 Ohio  
 Howe Henry W (Katie) gro 613 Washington h646 7th  
 Howe J Calvin (Ruby E) restr 2312 Gallia h do  
 Howe R Alex r636 3d  
 Howe Ralph L (Grace) wldr h1302 Grandview av  
 Howe Simon P (Sarah T) steelwkr h1306 Kenyon  
 Howell Albert steelwkr r4047 Rhodes av (NB)  
 Howell Austin (Pearl) lab h1125 Kendall av  
 Howell Carl E (Inez) formn h5951 Woodland av (Sville)  
 Howell Chester A steelwkr r5951 Woodland av (Sville)  
 Howell Earl (Mae) driver Economy Cab Co h2018 18th  
 Howell Edna M student r4047 Rhodes av (NB)  
 Howell Emma inspr Irving Drew Co r1911 20th  
 Howell H Russell (Ethel L) steelwkr h2906 Chillicothe  
 Howell Howard E r5636 Auburn av (Sville)  
 Howell Hubert M (Chaney) steelwkr h4221 Gallia av (MB)  
 Howell J Virgil shoewkr r5636 Auburn av (Sville)  
 Howell Jas M (Lelia) slsmn h5636 Auburn av (Sville)  
 Howell Lawrence G (Bessie) bed laster Irving Drew Co h415  
 Campbell av  
 Howell Ralph L student r5636 Auburn av (Sville)  
 Howell Wayne C r5951 Woodland av (Sville)  
 Howell Wilbur G clk Universal Auto Co r5636 Auburn av  
 (Sville)  
 Howell Wm (Bertha) steelwkr h3832 Gallia av (NB)  
 Howell Wm L (Beulah B) steelwkr h4047 Rhodes av (NB)  
 Howell Zella B shoewkr r5636 Auburn av (Sville)  
 Howerton Clyde driver Reinhardt Transfer Co r1016 Findlay  
 Howerton John A (Nina M) h1652 8th  
 Howerton Lillie paster Irving Drew Co r1734 Gallia  
 Howes Jas C (Josie I) slsmn h422 Campbell av

# The Welfare Loan Co.

Chattel Loans — Automobile Discounts

819 Gallia St.

Phone 136

- Howes Jas L (Mary A) driver Laurel Biscuit Co h2204 Ar-  
gonne rd  
Howington Ollie shoewkr r542 6th  
Howland Belva (wid Edgar) h909 Wall  
Howland C Dallas (Edna) mgr Stanley Theatre h216 Ira av  
(Sville)  
Howland Chas M (Nettie M; Windel-Howland) h1729 Tim-  
monds av  
Howland Wm L student r1729 Timmonds av  
Hubbard Chas (Edna) car washer McNeer Motor Co h1524  
Waller  
Hubbard Forest (Bessie) steelwkr h1413 Findlay  
Hubbard Jacob (Eliz F) wtchmn h926 Washington  
Hubbard Jonas (Iva) farmer h2221 Mabert rd  
Hubbard S J Tilden (Clara M) carp h1219 StPatrick's ct  
Huber Edw W efficiency mn Irving Drew Co r2502 Richard-  
son rd  
Huber John H (Minnie L) mldr h1926 19th  
Huber Lena A h428 3d  
Huber Min D clk r428 3d  
Huber Wm J shoewkr r428 3d  
Hubert Carl A (Myrtle) driver Fire Dept h1814 Charles  
Hubert Everett E (Bertha) lieut Fire Dept h1608 Waller  
Hubert Everett E jr hlpr Mitchellace Inc r1608 Waller  
Huck Robt M (Hotel Lee) r706 Chillicothe  
Huddleston Chas L (Ethel M) opr N&WRyCo h1226 24th  
Huddleston Doris student r Russell S Huddleston  
Huddleston J Walter barber h es Bonser av 3 n of 1236  
(Sville)  
Huddleston John student r Russell S Huddleston  
Huddleston Lola C r J Walter Huddleston  
Huddleston Russell S (Cora) lab h es Bonser av 4 n of 1236  
(Sville)  
Hudgens Lillian E Mrs waiter Langwell Cafeteria h1502½  
Gallia  
Hudgens Wm C (Lillian E) hatter h1502½ Gallia  
Hudgins John (Cleo) steelwkr h1738 12th  
Hudlin Jas E lab r538½ 2d  
Hudlin Jas J mgr Sherman E Brown r538½ 2d  
Hudson Alina beauty opr r1104 Front  
Hudson Alonzo bellmn Hotel LaSalle h rear 1124 11th  
Hudson Arth L (Lucy) agt W & S Life Ins Co h1610 5th  
Hudson Delmar C mach r5613 3d (Sville)  
Hudson Dutch (Alberta) lab r2011 Robinson av  
Hudson Floyd E woodwkr r5613 3d (Sville)  
Hudson Frank E agt W & S Life Ins Co r1610 5th  
Hudson Frank T (Helen) patrolmn Ohio Power Co h1309  
11th  
Hudson J N sanitary officer County Bd of Health r Wheel-  
ersburg O  
Hudson John F (Marjorie) barber 1107 Front h do  
Hudson Nora E (wid Albert F) h5613 3d (Sville)  
Hudson Richd L (Susie) barber 3844 Gallia av (NB) h do  
Hudson Wm (Alma L) barber 915 Gallia av h1104 Front  
Huels Edw S (Helen J) clk PO h1920 Oakland av  
Huels Herman A (Matilda) h1120 Offnere  
Huels Matilda vampir Irving Drew Co r1120 Offnere  
Huestis David L steelwkr r615 Lincoln apt 2



Huestis Leon D (Edith L) supt Wheeling Steel Corp h615  
Lincoln apt 2  
Huey Edith tchr Garfield Sch r1411 McConnell av  
Huey Harry S (Minnie A) photog h1913 Summit  
Huff Newton (Rosa) lab h1136 16th  
Huffaker Illga B beauty opr Mrs Anne Rice r1308 4th  
Huffman Chas H (Verna C) time checker Wheeling Steel  
Corp h1330 Grandview av  
Huffman Chas M (Lillian M) steelwkr h ws Thomas av 5 n  
of 17th  
Huffman Chester R (Clora) steelwkr h1831 Jackson  
Huffman Clyde E student r4217 Rhodes av (NB)  
Huffman Earl steelwkr r3827 Grace (NB)  
Huffman Edw C r5411 Gallia av (Sville)  
Huffman Ernest clk J P Schaefer & Sons r623 Market  
Huffman Ida (wid Jas) r5411 Gallia av (Sville)  
Huffman Karl shoewkr r1829 Vinton av  
Huffman Lawrence E steelwkr r304 Ohio av (NB)  
Huffman Orin clk Portsmouth Times r Chas M Huffman  
Huffman Oscar F (Exie) steelwkr h4217 Rhodes av (NB)  
Huffman Richd F driver r304 Ohio av (NB)  
Huffman Robt steelwkr r3729 Grace (NB)  
Huffman Robt A (Lula) used furn 5505 Gallia av (Sville) h  
304 Ohio av (NB)  
Huffman W Russell steelwkr r4217 Rhodes av (NB)  
Huffman Wm L Rev (Grace) h3822 Gallia av (NB)  
Huffman Wm V (Rosa L) mldr h623 Market  
Huffmann Edith clk J P Schaefer & Sons r RD 1  
Hugenberger Jacob r Frank N Bihlman  
Hugg C Dean (Lucille F) eng Stockham Co h1147½ 9th  
Hughes Alice L clk Irving Drew Co r1301 McConnell av  
Hughes Alma Mrs shoewkr h1012 14th  
Hughes Anna E (wid Saml W) r1623 High  
Hughes Anne B (wid Robt C) clk N&WRyCo r1029 Kinney's  
1a  
Hughes Ariel C (Lula L) firemn Hotel Hurth h949 Front  
Hughes Claude C (Malissa) slsmn Sou Ohio Maytag Co r  
City View O  
Hughes Clyde H (Carroll C) eng N&WRyCo r1930 Kinney's la  
Hughes Dennis lab h rear 1120 15th  
Hughes Eliz J shoewkr r841 Russ (Sville)  
Hughes Elmer H (Juanita G) steelwkr h1918 Harrisonville  
pike (NM)  
Hughes Esther V student r rear 850 Front  
Hughes Evan A (Grace C) sub carrier PO h es Harrisonville  
av (Eden Park) RD 1  
Hughes Fleming lab r802 Offnere  
Hughes Florence B (wid Oscar A) h2117 Gallia  
Hughes Geo E (J Pearl) shoewkr h4222 Oak (NB)  
Hughes Gladys N tchr Portsmouth High Sch r935 2d  
Hughes Gordon (Goldie L) groundmn Ohio Power Co h428  
Roosevelt ct  
Hughes Grace (wid Walter) stitcher Irving Drew Co h1809  
Williams  
Hughes Grace E tchr Geo D Scudder Sch h935 2d  
Hughes Hargis W (Virginia L) electn r1320 Grandview av  
Hughes Helen L stitcher Irving Drew Co r1809 Williams  
Hughes Homer L shoewkr r1809 Williams

# OLDSMOBILE "The car that has everything"

CALL US FOR DEMONSTRATION

## ZUHARS OLDSMOBILE CO.

1638 GALLIA STREET

PHONE 700

Hughes Howard M trav slsmn r Rogers Hotel  
 Hughes Jas J motorcycles 2120 11th r1312 Kenyon  
 Hughes Joshua (Pearl) bottomingrm Irving Drew Co h2211  
 Vinton av  
 Hughes Lenzy (Essie) bottomingrm Irving Drew Co h ws  
 Noel av 4 s of Spring la  
 Hughes Leslie R (R Marie) steelwkr h3737 Stanton av (NB)  
 Hughes Mary shoewkr r1012 14th  
 Hughes Mary E (wid Gabriel) r669 Glenwood av (NB)  
 Hughes Molly r814 4th  
 Hughes Quincy (Martha L) prsr Yeley Cing Co h1125 3d  
 Hughes Robt (Naomi D) dep U S Marshal h522 5th  
 Hughes Roy E lab h rear 850 Front  
 Hughes Virgil pkg rm Irving Drew Co r2307 Chillicothe  
 Hughes W Henry r1312 Kenyon  
 Hughes Walter D (Doris) composing rm Portsmouth Times  
 h1620 Grant  
 Hughes Wm A (Amanda M) h802 Offnere  
 Hughes Wm E (Dorothy) hlpr h841 Russ (Sville)  
 Hukle Ellsworth r1609 Offnere  
 Hukle Henry W lab Greenlawn Cemetery h1609 Offnere  
 Hukle Jas F lab r1609 Offnere  
 Hulbert H Edw (Standard Roofing Co) r417 Front  
 Hulett Avery (Belle) lab h1431 Mabert rd  
 Hull Amy winder Mitchellace Inc r117 Market  
 Hull Edw (Etta B) supt W & S Life Ins Co h633 5th  
 Hull M Lucille student r1734 Waller  
 Humble F Roland (Marie E) steelwkr h720 Court  
 Hummel Pearl woodwkr r2002 Valley (NM)  
 Hummel Philip L (Florence A) pres-genl mgr Solar Coal Co  
 h2336 Micklethwaite rd  
 Hummel Philip L jr clk Solar Coal Co r2336 Micklethwaite rd  
 Humphrey Benj A student r2210 7th  
 Humphrey Blaine lab r1021 14th  
 Humphrey Elmer P atndt Shell Petroleum Corp r Sciotoville  
 Ohio  
 Humphrey Emma sten Wheeling Steel Corp r RD 1 Wheel-  
 ersburg O  
 Humphrey Jas A (Nola M) ins agt h2210 7th  
 Humphrey Jas B r2210 7th  
 Humphrey Lee R (Mary E) linemn Ohio Power Co h1006 Off-  
 nere  
 Humphrey Selby slsmn r1607 11th  
 Humphreys Cyrus electn r1420 Center  
 Humphreys Elmer P (Cressie) atndt h761 Bonser av (Sville)  
 Humphreys Gearoline (wid Edw) r1225 14th  
 Humphreys Gertrude C Mrs h1420 Center  
 Humphreys Luther E (Jessie) shoewkr h2401 Argonne rd  
 Humphreys Orville (Ethel) shoewkr h1606 High  
 Humphries DeWitt G (Adrain) lab h3051 Walnut  
 Hunster Andrew W (Barbara) billiards 316 Harding av  
 (Sville) h314 do  
 Hunt Adolph h514 Court  
 Hunt Alex P (Bertha F) phys 836 4th h do  
 Hunt Birch (Mary M) gro 3502 Gallia av (NB) h3502½ do  
 Hunt Clarence (Alice) h1118 Newton av  
 Hunt E Leslie (Myrtle) policemn h1020 15th  
 Hunt Edgar R r3150 Gallia



|   |   |   |
|---|---|---|
| <b>MRS.<br/>ELIZABETH S.<br/>MANLEY</b><br>Registered<br>Corsetiere | <b>SPENCER</b><br>Corsets, Girdles, Brassieres,<br>Belts, Surgical Corsets<br>For free figure study phone or write. | 1050 28th St.<br>Phone 3168-R<br>Portsmouth<br>Ohio |
| <b>WE CREATE A DESIGN ESPECIALLY FOR YOU</b>                        |   |   |

Hunt Eva r418 3d  
 Hunt Forest E steelwkr r3736 Stanton av (NB)  
 Hunt Gertrude H r814 2d  
 Hunt Harry D (Marie C) clk Wheeling Steel Corp r3150 Gallia  
 Hunt J Orlyn (Martha) hpr h1409 High  
 Hunt Jas E (Lena M) lab h5615 Kentland av (Sville)  
 Hunt Jas J (Lenna G) eng h1416 Summit  
 Hunt John H (Gladys) steelwkr h4252 Spruce (NB)  
 Hunt Laura M (wid Howard T) h3150 Gallia  
 Hunt Marie Mrs slswn Star Credit Clothing Co r3154 Walnut  
 Hunt Masie T r3150 Gallia  
 Hunt Sarah A (wid Wm) r1020 15th  
 Hunt Wm E (Sarah) steelwkr h4232 Oak (NB)  
 Hunter Addie M dom r1920 8th  
 Hunter Chas D (Lenna M) plmbr h643 8th  
 Hunter Chas F (Winnoa) locksmith 1550 Gallia r West Side  
 RD 1  
 Hunter Doris student r1225 Hutchins  
 Hunter E Joan sten r1656 Gallia  
 Hunter Etta shoewkr r1225 Hutchins  
 Hunter Evelyn V (wid Geo W) h1014 9th  
 Hunter Floyd C clk r1014 9th  
 Hunter Frank D (Rousia) h1204 9th  
 Hunter Fred shoe repr r834 3d  
 Hunter Helene M r1920 8th  
 Hunter Howard D (Isabelle) steelwkr h4254 Cedar (NB)  
 Hunter Howard E slsmn Merit Shoe Co r834 3d  
 Hunter Jas H (Nellie M) steelwkr h ns Gallia av 1 e Taylor  
 av (NB)  
 Hunter Jas W student r1648 7th  
 Hunter John (May) tire repr h rear 1014 9th  
 Hunter Juanita L r1648 7th  
 Hunter Kendall (Ellen) plmbr h1656 Gallia  
 Hunter M Alice r3763 Stanton av (NB)  
 Hunter Orma F (Eva M) baker h1648 7th  
 Hunter Sherman D clk r643 8th  
 Hunter Violet shoewkr r1204 9th  
 Hunter Willard driver Economy Cab Co r rear 1317 6th  
 Hunter Wm r1111 11th  
 Huntington Anthony E Rev (Hattie J) pastor New Boston M  
 E Ch h546 Glenwood av (NB)  
 Huntley David hpr John Pappas r1402 Kinney  
 Huntley Frances r1402 Kinney  
 Huntley John E (Nealie) lab h1402 Kinney  
 Huntley Leigh B (Marguerite) h2212 Chillicothe  
 Huomovich Anna student r3606 Gallia av (NB)  
 Hupman Mildred tchr Lafayette Sch r1024 Kinney's la  
 Hurd Gertrude r1424 Waller  
 Hurd John (Mary) lab h1424 Waller  
 Hurd Stanley lab r1424 Waller  
 Hurd Thelma r1424 Waller  
 Hurford Blanche (wid Henry) h1948 Kinney's la  
 Hurley Dennis P (Goldie) sta eng h4374 Rhodes av (NB)  
 Hurley Frank H firemn r2131 11th  
 Hurley Harley H (Ruby M) sta eng h1511½ Gallia apt 3  
 Hurley Jas A (Mena) steelwkr h1730 12th  
 Hurley John lab r2928 Walnut



# ALBERT S. MAIER

Beer Distributor for  
**HUDEPOHL — OLD CAPITOL — BERGHOFF**

1137 12th St.

Tels. 149 and 2321-W

- Hurley John M (Rosa M) formn h1405 Spring  
 Hurns Wm W (Sarah) slsmn h1025 13th  
**HURLE CHAS W (Hannah K; Hurrle's Garage), h1120 8th,  
 Tel 958-L**  
 Hurrle Clarence (Emma) steelwkr h3639½ Rhodes av (NB)  
**HURRLE'S GARAGE (Chas W Hurrle), General Automobile  
 Repairing, 930 10th, Tel 1156-L (See page 24)**  
 Hurst Arth student r6503 Bahner rd (Sville)  
 Hurst Aubrey L (Florence) mech Economy Cab Co h rear 613  
 2d  
 Hurst Fredk K mach r309 Bond  
 Hurst Helen shoewkr r1309 11th  
 Hurst Jas M (Mary A) carp h6431 Bahner rd (Sville)  
 Hurst Nellie B student r6431 Bahner rd (Sville)  
 Hurst Romulus M driver Graf Lbr & Bldg Co r6431 Bahner  
 rd (Sville)  
 Hurst Thos J (Fannie) lab h6503 Bahner rd (Sville)  
 Hurst Truman shoewkr r1311 3d  
 Hurst Wilbur H (Corda M) driver Leichner & Jordan Co r  
 1224 Summit  
 Hurt Edwin F (Central Sales Co) r1219 17th  
 Hurt John W (Minnie A) formn h1219 17th  
**HURTH ADOLPH I (Lottie K), Managing Director Hotel  
 Hurth, h821 2d, Tel 1451**  
 Hurth Alan G clk Hotel Hurth r821 2d  
 Hurth Chas A asst mgr Hotel Hurth (Hotel Hurth Cigar  
 Stand) r821 2d  
 Hurth Edw hsemn Hotel Hurth r821 2d  
**HURTH HOTEL, A I Hurth Managing Director, Portsmouth's  
 New Hotel, Chillicothe se cor 3d, Tel 3400 (See left top  
 lines and page 36)**  
**HURTH HOTEL CO, Adolph I Hurth Pres-Genl Mgr, Owners  
 and Operators Hotel Hurth, Chillicothe se cor 3d, Tel  
 3400**  
 Hurth Lottie K Mrs hsekpr Hotel Hurth h821 2d  
 Hurth Louis C (Mary P) candy mfr 1022 4th h do  
 Hurth Robt L (Babette D) clk Hotel Hurth r821 2d  
 Hushion Mary E (wid John) r2110 Argonne rd  
 Huston C Wm (Lillian M) lab h215 Washington  
 Huston Clarence lab r612 4th  
 Huston Clarence L atndt r612 4th  
 Huston Garnet E waiter h612 4th  
 Huston Grace r608½ 2d  
 Huston Isaac (Cynthia E) h410 3d  
 Huston Jas A barber h316 Ohio av (NB)  
 Huston John T (Rebecca H) r1702½ Gallia  
 Huston Perry J (Hazel A) pntr h801 Russ (Sville)  
 Hutchens Howard W clk r5701 Gallia av (Sville)  
 Hutchens John W (Florence) phys 5701 Gallia av (Sville) h  
 do  
 Hutchins Earl r1319 Spring  
 Hutchins Frank L (Emily) h1319 Spring  
 Hutchins Ivory r1319 Spring  
 Hutchins Oscar D (Icy M) r1319 Spring  
 Hutchins Wells A (Nellie D) ins h1933 Franklin blvd  
 Hutchinson Addie (Lizzie M) cokewkr h5359 Winchester av  
 (Sville)  
 Hutchinson Clyde (Myrtle) electn h605 Glenwood av (NB)

# KNOST FLORAL CO.

Cut Flowers and Plants for All Occasions

1229 Seventeenth Street

Phone 713

- Hutchinson Helen N shoewkr h rear 1525 Gallia  
 Hutchinson Rebecca (wid Edw) r1713½ Mabert rd  
 Hutchinson Russell (Florence) steelwkr h5257 Winchester av  
 (Sville)  
 Hutchinson Wm G (Kathleen W) waiter Custer S Davis r  
 rear 1525 Gallia  
 Hutchinson Winfield (Thelma) lab h5251 Winchester av  
 (Sville)  
 Hutchison Fred r2127 11th  
 Hutchison Howard A (Flora A) paperhng r h2127 11th  
 Hutchison Rennard (Ina) lab h ss Gallia av (Star Yards)  
 Hutchison Wm G (Ruth T) clk PO h1921 Oakland av  
 Hyatt Clarence E (Florence) mach h921 11th  
 Hyatt Virginia E r rear 2015 6th  
 Hyde Henry N Rev (Madeleine V) pastor All Saints Episcopal  
 Ch h633 4th  
 Hyde Margt sten r1558 5th  
 Hyland Cora A sten r1233 18th  
 Hyland Francis r1911 High  
 Hyland Harry (Jessie) shoewkr h1733 Oakland av  
 Hyland Jas A (Mary) shoewkr h1911 High  
 Hyland John W (Erma; Hyland's Chevrolet Garage) h2136  
 Charles  
 Hyland Orville R (Mabel) slsmn Gilbert Gro Co h2315 Sun-  
 rise av  
 Hyland Ruby E (wid Frank) h1233 18th  
 Hyland Stanley F mgr Gallia Motor Co r Franklin Furnace O  
 Hyland Wm tailor 4002½ Gallia av (NB) r1233 18th  
 Hyland's Chevrolet Garage (John W Hyland) 816 John  
 Ice Cream & Bottling Co L P Cranston mgr Gallia ne cor  
 Clay  
 Ideal Cleaners (Danl Burch) 619 2d  
 Ideal Furniture Store Benj C Albert 4136 Gallia av (NB)  
**IDEAL MILK CO THE, F N Kinskey Pres and Genl Mgr,**  
**Walter Cook Sec, 1637 10th, Tel 623 (See left top lines**  
**and page 32)**  
 Ihstrom Erik E (May K) business mgr Portsmouth Gas Co  
 h1029 28th  
 Imes C Eug student r3148 Gallia  
 Imes Chester (Amy A) metermn United Fuel Gas Co h3148  
 Gallia  
 Imes Edna M r518 7th  
 Imes Janet P Mrs slswm W T Grant Co h2914½ Gallia  
 Imes Walter E (Sadie M) steelwkr h226 Lakeside av (NB)  
 Imes Wm H (Janet P) clk Zora A Phipps h2914½ Gallia  
 Imm Gerald mech McNeer Motor Co r ws Bonser av 6 n  
 Cherry (Sville)  
 Imm Jacob bottomingmn Irving Drew Co r Sciotoville O  
 Imm Roy M (Emma) policemn h ws Bonser av 6 n Cherry  
 (Sville)  
 Immanuel Baptist Church Rev Saml L Raborn pastor 4221  
 Pine (NB)  
 Imperial Sales & Service (Louis Merrill, Walter K Wells) elec  
 supplies 822 6th  
 Independent Order Odd Fellows Hall 502½ Court  
 Indianola Inn (Albert Hock) restr 5723 Gallia av (Sville)

# The American Steam Laundry Co.

Zoric Garment Cleaners  
Rug Shampooing Hat Blocking  
PHONE 176-806

**INDUSTRIAL LOAN CO THE**, Arnim Spring Mgr, Chattel  
Loans, 23-24 First Natl Bank Building 812 Gallia, Tel  
1920 (See left top lines and page 39)

Industrial Parts Co (Edwin V VonLuhrt) 735 3d

Ingles Clyde A (Daisy M) car hlpr h522 2d

Ingles H Arth r522 2d

Ingles Harry C ptrnmkr r1710 11th

Ingles Jas H auto mech r509 Court

Ingles Marion gdnr r914 15th

Ingles Mildred L shoewkr r509 Court

Ingles Milton (Ruby E) clk Cussins & Fearn Co r RD 1 Olivay

Ingles Sarah J (wid Jas) shoewkr h509 Court

Ingles Wm K (Eloise) service mgr Universal Auto Co h5620

Auburn av (Sville)

Inglis Geo W woodwkr r708 3d

Inglis Sarah F (wid Geo W) h708 3d

**INTERNAL REVENUE OFFICE** (See United States Govern-  
ment)

International Association of Bridge & Iron Workers W E  
Chapman sec 2317 Grant

International Association of Machinists Scioto Local No 1011  
H E Kelley sec Distel Hall

International Association of Mechanics Local No 349 C B  
Turner sec Carpenters Hall

International Brotherhood of Electrical Workers No 575 E F  
Patterson sec Masonic Temple

**INTERNATIONAL CORRESPONDENCE SCHOOLS, O F Con-  
nell Rep, We Specialize In the Subjects You Need, Voca-  
tional Guidance Service Free, Local Office 736 7th**

**INTERNATIONAL HARVESTER CO**, Jesse A Taylor Mgr,  
Distributors of International Motor Trucks, Tractors  
and Farm Implements, 1634-36 Gallia, Tel 3404 (See  
page 24)

International Molders Local No 147 John Huber pres Carp-  
enters Hall

**INTER-STATE BUSINESS COLLEGE** (See Portsmouth In-  
ter-State Business College), 3d fl Kricker Bldg 815 Gallia  
Irey Elsie J investigator Bureau of Community Service r916  
Gay

Irvin Benj (Cora E) steelwkr h1427 Findlay

Irvin Geo J (Mina) cond h1317 Linden av

Irvin Jessie M shoewkr r1410 Findlay

Irvin John (Alice M) plshr Vulcan Golf Co h1410 Findlay

Irvin Lewis (Bertha) lab h1218 12th

Irvin Nancy (wid Saml) r3747 Grace (NB)

Irvin Nancy M clk Irving Drew Co r1427 Findlay

Irvin Ralph W (Lottie) lab h113 Scioto

Irvin Ruth E r1410 Findlay

Irvin Walter E (Margt) steelwkr h3625 Rhodes av (NB)

Irvin Wm A shoewkr r3747 Grace (NB)

Irving Romalus (Laura) lab h1115 11th

Irwin Frank F (Etta C) gro 1227 3d h1235 do

Irwin Frank W (Dora) driver mech PO r Minford Ohio

Irwin Marie tchr County Schools r6646 Harding av (Sville)

Isaacs Wm (Cleopatra) brkmn h522 5th

Ishmall Ada Mrs maid Mercy Hosp h2130 Jackson

Ishmael Bruce L (Jessie) clk Stockham Co h1205 17th

Ishmael Earl lab r2130 Jackson

# HERMS FLORAL CO.

817 6th

PHONE 1009

Ishmael Eug lab r2130 Jackson  
Ishmael Saml L (Ada) lab h2130 Jackson  
Ishmael Vernon L student r1205 17th  
Ishmael Woodrow W student r1205 17th  
Isom Robt steelwkr r4003 Rhodes av (NB)  
Ison Dock W (Sallie M) car repr h1921 20th  
Ison Enoch P (Mary O) steelwkr h849 Eunice av (Sville)  
Ison Jessie shoewkr r533 3d  
Ison Lon N (Gladys) steelwkr h3823 Grace (NB)  
Ison Lowell brklyr r1237 3d  
Ivers Andrew R (Essie) steelwkr h2938 Walnut  
Ivers Chester steelwkr r3919½ Rhodes av (NB)  
Ivers Elsa cash Manhattan Hotel & Restr r1242 4th  
Ivers Everett steelwkr r3728 Gallia av (NB)  
Ivers Hobart (Mabel) mech Universal Auto Co h814½ 9th  
**IVES G DONALD (Margaret H), Sec-Treas The American  
Steam Laundry Co, h1902 Baird av, Tel 2099-L**  
**IVES JOHN A (Anna V), Sec Masonic Bodies, h2004 Baird av,  
Tel 2099-L**  
**IVES PERLEY (Mary E), Pres and Genl Mgr The American  
Steam Laundry Co, h1724 Hutchins av, Tel 1407-L**  
J H Distributing Co Jos Horchow pres Leo Horchow v-pres  
Lee E Hamner sec-treas beer 517-19 Front  
Jack Jas (Eliz) lab h ss Kent av 6 e of Chestnut  
Jackman Chas C (Jennie L) shoewkr h1201 Coles blvd  
Jackman Emma sten h1308 McConnell av  
Jackson Alice F shoewkr r1514 Chillicothe  
Jackson Andrew E (Bertha I) mach opr r2813 Gallia  
Jackson Andrew W (Dorothy) h rear 844 11th  
Jackson Austin K steelwkr h ss Front 8 e C&ORy (Sville)  
Jackson Clarence W (Fannie A) formn Am Steam Lndry Co  
h1234 3d  
Jackson Denny R (Edna L) h502½ 6th  
Jackson Dock (Anna) r2015 5th  
Jackson Ella Mrs r1625 7th  
Jackson Ellsworth C (Hala E) dentist 725 2d h do  
Jackson Eug (Margt) driver r635 2d  
Jackson Frank r1115 14th  
Jackson Frank P (Freda O) asst ydmstr h1502 Franklin av  
Jackson Frank P (Ella E) steelwkr h2350 Charles  
Jackson Frank W (Emma; Plifer Taylor & Jackson) h1222  
11th  
Jackson H J v-pres Tri-State Insect Control Co Inc r Wayne  
W Va  
Jackson Henry cook r1021 14th  
Jackson Henry lab h rear 1030 15th  
Jackson Henry (Blanche) steelwkr r417 Front  
Jackson Inez H r Austin K Jackson  
Jackson J Davis driver Reinhardt Transfer Co r628 9th  
Jackson Jas student r2350 Charles  
Jackson Jeanette Mrs h404 Union  
Jackson John (Susan) lab h1402 12th  
Jackson John H (Jessie) barber Phifer Taylor & Jackson h  
1313 12th  
Jackson John W (Daphne C) barber Van A Ratliff h rear  
817 4th  
Jackson Laura Mrs r1312 Kinney  
Jackson Lewis (Viola) lab h1228 12th

**ELECTROLUX***the Gas Refrigerator*Guaranteed to Operate  
for Only 2c a  
day.**PORTSMOUTH GAS COMPANY****PHONE 3612**

Jackson Lillian M clk r1625 7th  
 Jackson Lucien F steelwkr h1625 7th  
 Jackson Mabel A hsekpr r517 4th  
 Jackson Marion slswn Bon Ton r1502 Franklin av  
 Jackson Mildred shoewkr r708 John  
 Jackson Mildred L waiter r734 9th  
 Jackson Nellie M r1234 3d  
 Jackson Neva r1502 Franklin av  
 Jackson Norma J student r Austin K Jackson  
 Jackson Porter E ship clk r1133½ 13th  
 Jackson Ralph H (Grace) lab h16 Union  
 Jackson Richd T (Ursula J) slsmn h1322 2d  
 Jackson Robt P (Marie M) mach h1231 Kinney's la  
 Jackson Ronald I student r1234 3d  
 Jackson Ruby F (wid Pearl I) bkpr r2217 7th  
 Jackson S Albert (Nannie) lab h26 Union  
 Jackson Saml lab r1310 Kinney  
 Jackson Saml (Ruth) lab h1224 13th  
 Jackson Sarah E r26 Union  
 Jackson Simpson J (Effie L) steelwkr h3763½ Rhodes av  
 (NB)  
 Jackson Sylvan E tchr Portsmouth High Sch r725 2d  
 Jacob Elva F student r1708 Mabert rd  
 Jacob Fred W (Alma) slsmn Ports Candy Co h1210 4th  
 Jacob Geo M (Florence) h1708 Mabert rd  
 Jacob Henry E clk r1708 Mabert rd  
 Jacob Roger F r1708 Mabert rd  
 Jacobs Albert clk r911 12th  
 Jacobs Alberta shoewkr r911 12th  
 Jacobs Bessie (wid Abe) r2312 Micklethwaite rd  
 Jacobs Bryce (Hattie) tchr County Schools h5612 Kentland  
 av (Sville)  
 Jacobs Edw R (Lula) h605 10th  
 Jacobs Florence shoewkr r422 Bond  
 Jacobs Fred F (Avel; Jacobs Wholesale Co) h2014 Summit  
 Jacobs Geo F clk Ova Ferguson r1402½ Findlay  
 Jacobs Hattie Mrs opr Portsmouth Home Tel Co h5612 Kent-  
 land av (Sville)  
 Jacobs Jacob H (Rose L) coal dir h1052 Ruhlman av  
 Jacobs John F (Belle) h614 9th  
 Jacobs Luella (wid Richd R) h911 12th  
 Jacobs Mary C student r1526 5th  
 Jacobs Paul asst mgr Columbia Theatre r1545 Jackson  
 Jacobs Ruth r3002 Walnut  
 Jacobs Vernon L r614 9th  
 Jacobs Walter A (Cassie) sign pntr h1218 Kendall av  
 Jacobs Wholesale Co (Frank Gerlach Fred F Jacobs) whol  
 meats 1611 11th  
 James Anna h932 Front  
 James Byron A bkpr Ohio Valley Whol Co r1908 Chillicothe  
 James Carl r1104 15th  
 James Chester F barber r2907 Walnut  
 James Colonel (Pearl) steelwkr h1305 Waller  
 James Edw (Gladys) heelwkr Vulcan Corp r Wheelersburg O  
 James Ella (wid Chas H) r1612 3d  
 James Ellen N r2013 5th  
 James Florence M (wid Jacob) r1234 Front  
 James Frank cook Harry's Cafe r911 11th

**WASHINGTON GARAGE**WASHING  
ALEMITING**HOTEL STORAGE**GAS—OIL  
REPAIRING

703 Second St. Henry Hefti, Prop.; L. A. Bowman, Mgr. Tel. 783

James Grace A r1901 Chillicothe  
 James Hansford H (Oakie) lab h831 Mill  
 James Harder E lab r2013 5th  
 James Jesse E (Eva K) lab h1825 Jackson  
 James John K student r4330 Gallia av (NB)  
 James Jos G shoewkr r1018 14th  
 James Kenneth C student r2538 Gallia  
 James Lela (wid Dennis) h4330 Gallia av (NB)  
 James Luther B (Goldie B) filling sta 2547 Gallia h2538 do  
 James Meda r rear 1832 11th  
 James Nancy (wid Silas L) h3875 Grace (NB)  
 James Paul C steelwkr r3875 Grace (NB)  
 James Ralph W student r1018 14th  
 James Reece (Olive) steelwkr h3858 Stanton av (NB)  
 James Robt L clk General Grocery Co r640 7th  
 James Ruth shoewkr r rear 1832 11th  
 James Tena (wid Guy) h1018 14th  
 James Wm E steelwkr r rear 1832 11th  
 Jameson Plummer T (Eliz; Home Lndry Co) h1121 Kendall  
 av  
 Jamison Chas H (Arizona) steelwkr h3904 Rhodes av (NB)  
 Jamison Chas J student r3839 Stanton av (NB)  
 Jamison Danl H (Alta) emp Pure Milk Co h1032 Kinney's la  
 Jamison Ernest K student r1032 Kinney's la  
 Jamison Floyd L (Virginia) steelwkr h3839 Stanton av (NB)  
 Jamison Geo W (Bertha) gro 3201 Rhodes av (NB) h3201½  
 do  
 Jamison John steelwkr r3150 Walnut  
 Jamison John J r3904 Rhodes av (NB)  
 Jamison Sarah (wid John) h ss Gallia av (Star Yards)  
 Jamison Virginia hlpr Mitchellace Inc r3839 Stanton av (N  
 B)  
 Janes Anna dom 2635 Grandview av  
 Janetzky Ida M (wid Robt C) h830 4th  
 Janetsky Leslie J (Carrie A) shoewkr h1526 10th  
 Janetsky Margt C waiter Mundhenk's Palm Gardens r1526  
 10th  
 Janetzky Robt L (Margt) shoewkr h1624 Summit  
 Janney Jas M (Myrtle) cond h2325 Grant  
 Janney Paul (Louella) shoewkr r2325 Grant  
 Janney Ralph shoewkr r3105 Walnut  
 Jarrell Elmer R driver P H Harska Milling Co r2110 9th  
 Jarrell Geo W (Effie) firemn h2110 9th  
 Jarrell Glenn L (Chelsea) waiter Chas C Ziegler h313 2d  
 Jarrell Saml lab r3920 Stanton av (NB)  
 Jarrell Walton W atndt Buckeye Oil Co r City View West  
 Ports  
 Jarrell Wm L (Aurilla M) cond h2230 7th  
 Jarrells Emory (Gladys) shoewkr r611 Broadway  
 Jarrells Jas S (Alkie) lab h3058 Walnut  
 Jarrells Robt L (Mabel) lab h3058 Walnut  
 Jarrells Alex (Margt E) lab h102 Union  
 Jarrells Melvin (Bessie) lab h1311 Front  
 Jarvis Earcle (Avanelle) steelwkr h4122 Monroe (NB)  
 Jarvis Glenn A (Gladys) steelwkr h5637 Stewart av (Sville)  
 Jarvis Gus steelwkr r4344 Gallia av (NB)  
 Jarvis J Russell (Ora I) projectionist LaRoy Theatre h636  
 3d

# The Portsmouth Auto Supply Co.

Electric Wiring Devices and  
Contractors Supplies

930-932 Gallia Street

Phone 3600

- Jarvis Jas R (Laura B) lab h rear 611 Market  
 Jarvis Jas S (Evelyn) opr Air Reduction Sales Co r1802  
 Highland av  
 Jarvis Mahalia (wid Thos) r5601 3d (Sville)  
 Jarvis Mary K Mrs r421 Front  
 Jarvis Memphis W (Lorena) steelwkr h5711 Stewart av  
 (Sville)  
 Jarvis Roy (Thelma) driver h505½ 2d  
 Jarvis Willard (Gretta) steelwkr h1236 Bonser av (Sville)  
 Jaynes Wm M (Margt M) agt N&W h1109 3d  
 Jeanguenat Alf bedlaster Irving Drew Co r1740 5th  
 Jeanguenat Kate (wid Gus) h126 2d  
 Jeanguenat Paul F (Blanche) shtmtlwrk 232 2d h do  
 Jeanguenat R J mach r2829 Gallia  
 Jeffers Julia r1410 Center  
 Jefferson Geneva V stitcher Irving Drew Co r rear 1315 11th  
 Jefferson Maurice W atndt r rear 1315 11th  
 Jefferson Mifflin H (Iantha) steelwkr h1126 12th  
 Jefferson Thos h rear 1315 11th  
 Jeffords Edmond C (Bessie E) restr 1011 11th h do  
 Jeffords Fredk J (Anna M) bkpr Hibbs Hdw Co h1534 6th  
 Jeffords Geo (Alice) lab h846 3d  
 Jeffords Harry L (Genevieve) shoewkr h2915 Brant av  
 Jeffords Jos H baker Phoenix Baking Co r1011 11th  
 Jeffords Lloyd G student r2915 Brant av  
 Jeffries John O lab r1013 12th  
 Jeffries Katie r1013 12th  
 Jeffries Mildred R student r1013 12th  
 Jeffries Olivia T student r1013 12th  
 Jeffries Philip (Mary) lab h1013 12th  
 Jenkins Amajean M asst Thos C Swope r5815 Gallia av  
 (Sville)  
 Jenkins Arth (Ella) lab h618½ 2d  
 Jenkins Carl (Florence) steelwkr h726 Lakeview av (NB)  
 Jenkins Carlos M (Kath) steelwkr h6223 Harding av (Sville)  
 Jenkins Carmel r4210 Cedar (NB)  
 Jenkins Cary O auto repr 3835 Gallia av (NB) h617 Glen-  
 wood av (NB)  
 Jenkins Cecelia shoewkr r703 Findlay  
 Jenkins Cecelia A shoewkr r4203 Rhodes av (NB)  
 Jenkins Cecil student r3147 Gallia av  
 Jenkins Cecil M lab r3848 Stanton av (NB)  
 Jenkins Chas W (Anna M) steelwkr h5513 3d (Sville)  
 Jenkins Charlotte dom r726 Lakeview av (NB)  
 Jenkins Clarence (Edna) steelwkr h ss Hill rd 1 w of Harri-  
 sonville pike (NM)  
 Jenkins Dicie Mrs r5715 Gallia av (Sville)  
 Jenkins Edwin (Alice E) steelwkr h1406 Spring  
 Jenkins Elmer H (Gilberta) r716 11th  
 Jenkins Erma M tchr r833 7th  
 Jenkins Evaline (wid Elias) r1031 Stedman av (Sville)  
 Jenkins Fern I student r726 Lakeview av (NB)  
 Jenkins Flanery (Erma) auto repr 6445 Gallia av (Sville) h  
 do  
 Jenkins Fonzey r3147 Galia  
 Jenkins Forrest shoewkr r1806 Vinton av  
 Jenkins Fred F (Virgie) steelwkr h4258 Cedar (NB)  
 Jenkins Gale D shoewkr r5815 Gallia av (Sville)



Jenkins Geneva fittingmn Irving Drew Co r Stockdale O  
 Jenkins Genevieve M tchr Lindsay Sch r5513 3d (Sville)  
 Jenkins Geo C (Lula) lab h638 Sycamore av (Sville)  
 Jenkins Geo D (Georgia) supt h1830 Robinson av  
 Jenkins Gertrude r604 Harrisonville av (NB)  
 Jenkins Gladys G tchr Oak St h4203 Rhodes av (NB)  
 Jenkins Glenn student r4210 Spruce (NB)  
 Jenkins Grace (wid Earl) h4210 Cedar (NB)  
 Jenkins Harold H (Rachel) steelwkr h1817 Offnere  
 Jenkins Harold P r5565 Auburn av (Sville)  
 Jenkins Hattie F (wid Evan S) h833 7th  
 Jenkins Henrietta shoewkr r806 Front  
 Jenkins Hilda operating rm supvr Ports Genl Hosp r do  
 Jenkins Howard B (Verna) hauling h5905 Farney av (Sville)  
 Jenkins Howard L (Mabel) hlpr h1831 8th  
 Jenkins Hulda B (wid David C) h724 John  
 Jenkins Ida M shoewkr r722 John  
 Jenkins Jesse W (Priscilla) eng h1806 Vinton av  
 Jenkins Jewel E shoewkr r816 Washington  
 Jenkins John F (Viola) lastwkr h238 2d  
 Jenkins John G (Maud) eng h1632 High  
 Jenkins Jos woodwkr h416 Marshall av (Sville)  
 Jenkins Jos C (Cath) steelwkr h653 Glenwood av (NB)  
 Jenkins Josephine dep county treas r617 Glenwood av (NB)  
 Jenkins Juanita F asst clk County Comnrs r Wheelersburg O  
 Jenkins Kathleen R sten Reliable Mercantile Agency r1632  
 High  
 Jenkins Kathryn r1406 Spring  
 Jenkins Leonard braider Mitchellace Inc r1531 4th  
 Jenkins Lida F h722 John  
 Jenkins Louise A r5730 Kentland av (Sville)  
 Jenkins Louise M Mrs r2444 Gallia  
 Jenkins Madelyn r1632 High  
 Jenkins Mana (Goldie) steelwkr h4319 Sterling av (NM)  
 Jenkins Mary r ns Gallia av 6 e Taylor av (NB)  
 Jenkins Nannie (wid Wesley) shoewkr h1923 8th  
 Jenkins Olaf L (Mamie) sta eng h5730 Kentland av (Sville)  
 Jenkins Oscar F (Mae T) lab h2022 8th  
 Jenkins Pearl J (Eva M) firemn h5565 Auburn av (Sville)  
 Jenkins Philip B student r5513 3d (Sville)  
 Jenkins Reginald R r5565 Auburn av (Sville)  
 Jenkins Rena R r2022 8th  
 Jenkins Roland B r5565 Auburn av (Sville)  
 Jenkins Russell H (Jean) lab h214½ Harding av (Sville)  
 Jenkins Ruth M r638 Sycamore av (Sville)  
 Jenkins Saml C (Cora) electn hlpr Ohio Power Co r Wheel-  
 ersburg O  
 Jenkins Saml F (Ethel B) lab h1546 11th  
 Jenkins Thelma r1546 11th  
 Jenkins Viola Mrs restr 238 2d r do  
 Jenkins Walker (Lola) steelwkr h3848 Stanton av (NB)  
 Jenkins Walter (Sally) h5392 Winchester (Sville)  
 Jenkins Wayne H steelwkr r726 Lakeview av (NB)  
 Jenkins Wilbur A (Myrl) driver r638 Sycamore av (Sville)  
 Jenkins Wm C (Flora E) woodwkr h5815 Gallia av (Sville)  
 Jenkins Wm H (Eliz) h716 11th  
 Jenkins Wm H (Flora O) mstr mech Wheeling Steel Corp h  
 4242 Pine (NB)



# Minamax Gas Company

*We Appreciate Your Patronage*

137 Second Street

Phone 680-681

Jennings Basil J (Myrtle) steelwkr h915 11th  
 Jennings Dora E Mrs r1609 Offnere  
 Jennings Fleming M (Ollie V) eng h2234 8th  
 Jennings Frank (Eliz) lab r3727 Grace (NB)  
 Jennings Frank X (Sara D) wldr h1545 6th  
 Jennings Mary H Mrs r1545 6th  
 Jennings Purdy A (Sylvia) steelwkr h314 Marshall av  
 (Sville)  
 Jergens Jacob L slsmn h1018 Clay  
 Jerusalem Primitive Baptist Church 1024 11th  
 Jessee Dixie B Mrs (Frock Shop) h2108 Summit  
 Jett Mary J Mrs clk Bragdon Dry Gds Co r1523 High  
 Jett Wm O asmblr Irving Drew Co r1641 Offnere  
 Jetter Howard steelwkr r rear 1230 12th  
 Jewell Carson E (Ann) orderly h903 Bertha av  
 Jewell Geneva E student r903 Bertha av  
 Jewett Arth linemn Portsmouth Home Tel Co r Rushtown O  
 Jewett Cecil S (Mattie) agt Prudential Ins Co r Rushtown O  
 Jewett Chas braider Mitchellace Inc r417 Front  
 Jewett Howard (Dollie) slsmn h2308 Micklethwaite rd  
 Jewett Ida (wid Wm) r5548 Kentland av (Sville)  
 Jewett J Ralph (Gladys) braider Mitchellace Inc r613 9th  
 Jewett Lena shoewkr r913 Findlay  
 Jewett Roy L (Mildred) farmer h1130 2d  
 Jewett Russell (Viola) steelwkr h3521 Rhodes av (NB)  
 Jewett Ruth r541½ Front  
 Jewett Ruth r1416 Park av  
 Joe The Square Deal Jeweler (Jos B Braffman) 901 Gallia  
 Johnley John F (Winifred W; Bannon & Bannon) U S  
 Comnr h1720 Hutchins  
 Johns Geo L clk Rogers Hotel r do  
 Johnson A Kathryn student r1802 Jackson  
 Johnson A W restr 901 Chillicothe h do  
 Johnson Albert (Effie) ins r1401 Mound  
 Johnson Albert M driver r529 7th  
 Johnson Arth M (Mary) pntr h1024 Stedman av (Sville)  
 Johnson Arvearts Mrs r1520 Waller  
 Johnson Beryl pkr Mitchellace Inc r RD 1  
 Johnson Brady shoewkr r1031 Gallia  
 Johnson Bros (Jas A Johnson) auto reprs 217 Jefferson  
 Johnson Bros (Geo J, Gus J and Socrates J) restr 2828 Gallia  
 Johnson C Morris lab r2002 5th  
 Johnson Calvin (Vosh) car inspr h409 Campbell av  
 Johnson Caroline H r1220 20th  
 Johnson Carson O lab r2034 6th  
 Johnson Cath student nurse Schirrman Hosp r725 8th  
 Johnson Cecil A student r409 Campbell av  
 Johnson Chas (Ada H) eng h1619 Mound  
 Johnson Chas steelwkr r580 Glenwood av (NB)  
 Johnson Chas M (Mae) shoewkr h1220 Mayo (Sville)  
 Johnson Chas T (Gertrude) formn h928 Front  
 Johnson Chauncy B (Mabel F) shoewkr h1907 Jackson  
 Johnson Clara (wid Wm) h1828 Valley (NM)  
 Johnson Clarence E (Marie A) driver Rupert Roller Mills h  
 529 7th  
 Johnson Clarence J (Marie F) shoewkr h2224 7th  
 Johnson Cora r1810 Robinson av  
 Johnson Crawford h rear 1029 13th

Phone  
966

**ATLAS FASHION**

307-9  
Chillicothe

*Largest Apparel Store in the Tri-State*

Johnson Creed J (May M) crane opr r914 Gay  
 Johnson Danl C (Sadie L) pntr h318 Campbell av  
 Johnson David J r2005 5th  
 Johnson Dealie student r2034 6th  
 Johnson Dewey lab r2337 8th  
 Johnson Dorothy L r1619 Mound  
 Johnson E Mitchell (Maymie E) barber h es Harrisonville  
 av (Eden Park)  
 Johnson Edith nurse Schirrmann Hosp r725 8th  
 Johnson Edna shoewkr r rear 1219 Hutchins  
 Johnson Edw S r1232 15th  
 Johnson Edw W (Blanche) lab h512 Offnere  
 Johnson Elijah (Alice) sidelastr Irving Drew Co h318 2d  
 Johnson Eliz r1004 2d  
 Johnson Eliz r1670 3d  
 Johnson Eliz Mrs h1220 Findlay  
 Johnson Ellis R (Madge) gro 2222 Charles h do  
 Johnson Emma K (Johnson Ins Agcy) h949 2d  
 Johnson Ernest J (Ethel) slsmn h5414 Harrison av (Sville)  
 Johnson Estella M (wid Arth) restr 1740 Gallia h do  
 Johnson Everett leatherwkr G & J Leather Goods Co r1717  
 Charles  
 Johnson Florence Mrs h1107 14th  
 Johnson Forrest G clk Gerald H Milhuff r5829 Harding av  
 (Sville)  
 Johnson Frances K shoewkr r2034 6th  
 Johnson Frank (Frances) mach h2114 Charles  
 Johnson Frank A (Selma) h627½ 2d  
 Johnson Gail E student r1642 11th  
 Johnson Garnett L r503 Glover  
 Johnson Geneva E (G & J Leather Goods Co) r1717 Charles  
 Johnson Geneva E student r5414 Harrison av (Sville)  
 Johnson Geo lab r1153 11th  
 Johnson Geo lab r1115 14th  
 Johnson Geo C (Eliz) shoewkr h2004 5th  
 Johnson Geo J (Dorothea; Johnson Bros) h2520 Chillicothe  
 Johnson Geo W (Mary) h1327 Center  
 Johnson Geo W (Clara E) shoewkr h1805 Robinson av  
 Johnson Gilbert M r1642 11th  
 Johnson Grant (Jennie) lab h1210 Findlay  
 Johnson Gus J (Sylvia; Johnson Bros) h1818 Highland av  
 Johnson Harry B (Jean) slsmn Excelsior Shoe Co r Buena  
 Vista  
 Johnson Harry R (Maude M) mech Meisel Motor Co r RD 1  
 Johnson Helen clk F W Woolworth Co r Wheelersburg O  
 Johnson Henry lab h117 2d  
 Johnson Henry (Ruby) steelwkr h1333 Mabert rd  
 Johnson Henry W (Gillie M) cond h1624 Grandview av  
 Johnson Herbert D (Frances) clk PO h1532 5th  
 Johnson Herman (Anna) lab h1208 11th  
 Johnson Heron M (Ethyl T) pres The Harsha-Johnson Co h  
 1220 20th  
 Johnson Hobart A (Myrtle M) steelwkr h ns Dever rd 10 e  
 Valley (NM)  
 Johnson Howard (Maude) driver h5536 Cherry (Sville)  
 Johnson Howard (Genevieve) policemn h1717 Charles  
 Johnson Howard student r2108 6th  
 Johnson Ida stockrm Irving Drew Co r1525 Gallia

**WHO SELLS IT?****IS ANSWERED  
BY THE  
CLASSIFIED****BUSINESS LISTS IN THIS DIRECTORY**

- Johnson Insurance Agency (Emma K and Karleene M Johnson) 949 2d  
 Johnson J Frank (Minnie M) formn Irving Drew Co h503 Glover  
 Johnson Jacob J (Mary) formn h2337 8th  
 Johnson Jas A (Anna; Johnson Bros) h2134 Grandview av  
 Johnson Jas W shoewkr r2125 Vermont av  
 Johnson Jesse C (Hazel) carp h ss Milldale rd 6 e School Run rd (NB)  
 Johnson John C lab r2134 Grandview av  
 Johnson John H (Maggie) steelwkr h5829 Harding av (Sville)  
 Johnson John J r rear 1029 13th  
 Johnson John N (Alma) linemn Postal Teleg-Cable Co h1700 Jackson  
 Johnson Karleene M (Johnson Ins Agcy) r949 2d  
 Johnson Kath clk Security Central Natl Bank r Sciotoville O  
 Johnson Kenneth r1619 Mound  
 Johnson Kenyon M (Lena) stock broker h1051 29th  
 Johnson Kyle V (Gladys) driver h2119 7th  
 Johnson L Edwin lab r98 Terrace av (NM)  
 Johnson Laura (wid Jas) h1412 Kinney  
 Johnson Lee R (Georgia) lab h1308 12th  
 Johnson Lee R jr r1308 12th  
 Johnson Lenora (wid Chas E) h2034 6th  
 Johnson Leroy G (Neva) slsmgr Meisel Motor Co h1802 Jackson  
 Johnson Leslie (Dorothy) lab r1313 12th  
 Johnson Lila Mrs supt Hopedale Home r4228-30 Milldale rd (NB)  
 Johnson Louise M r2946 Gallia  
 Johnson Lucille M r2002 5th  
 Johnson Luther (Daisy L) steelwkr h110½ Market apt 2  
 Johnson M Kath r1220 Mayo (Sville)  
 Johnson Marietta H r2220 Charles  
 Johnson Marjorie Mrs fitting rm Irving Drew Co r508 Waller  
 Johnson Martha (wid Thos O) h1801 Jackson  
 Johnson Mary E (wid Geo W) h rear 1219 Hutchins  
 Johnson Maurice G steelwkr r5829 Harding av (Sville)  
 Johnson Mavis r409 Campbell av  
 Johnson Max F (Loretta) shoewkr h1723 Williams  
 Johnson Melvin student r2108 6th  
 Johnson Minerva r1221 Franklin av  
 Johnson Mitchell (Maymie E) barber Geo G Clarke r RD 1
- JOHNSON MOTOR CO (W A Johnson) Authorized Ford Sales and Service 3010 Scioto Trail (Chillicothe), Tel 157 (See right top lines and page 24)**
- Johnson Murray (Percy) lab r1414 Kinney  
 Johnson Noah (Minnie) lab h1613 7th  
 Johnson Ollie C r3542 Gallia av (NB)  
 Johnson Ora (Dora) steelwkr h2101 Mabert rd  
 Johnson Oren r2125 Vermont av  
 Johnson Otis r1220 Findlay  
 Johnson Paul W (Virginia) carp h2125 Vermont av  
 Johnson Pharoah W (Dora) genl contr h3008 Chillicothe  
 Johnson Prutha (wid Willis H) waiter Braxton Jones h1031 13th  
 Johnson Quantrell steelwkr r1025 14th  
 Johnson R Fred (Emma M) genl contr 1824 Coles blvd h do  
 Johnson Raymond J (Bernice) lab h1115 13th

# BERNDT INSURANCE AGENCY

503 CHILLICOTHE  
GENERAL INSURANCE

Johnson Raymond R (Pearl) steelwkr h810 John  
 Johnson Robt (Sarah) h1214 15th  
 Johnson Robt L (Lutie) formn h2946 Gallia  
 Johnson Roy A (Mima A) paperhngr h2002 5th  
 Johnson Roy V student r1907 Jackson  
 Johnson Ruby R r1824 Coles blvd  
 Johnson Ruth Mrs r231 Front  
 Johnson Saml C (Lena E) oiler h1921 Mabert rd  
 Johnson Saml J (Sadie E) gro 949 3d h do  
 Johnson Seldon E shoewkr r2125 Vermont av  
 Johnson Sherrard M (Millar Johnson & Skelton) h949 2d  
 Johnson Shirley steelwkr r99 Terrace av (NM)  
 Johnson Socrates J (Clara; Johnson Bros) r1818 Highland  
 av  
 Johnson Stanley L (Lillian) steelwkr h1212 Summit  
 Johnson Thelma M beauty opr h734 9th  
 Johnson Vernon C (Eva H) claim adjuster N&WRyCo h712  
 8th apt 35  
 Johnson Victor (Esther) janitor h1302 12th  
 Johnson Virginia E student r1921 Mabert rd  
 Johnson W Herbert (Eliz) lab h2124 6th  
 Johnson Walter lab h1218½ 13th  
 Johnson Wayne mach Walford Mach Co r503 Glover  
 Johnson Willard O (Cleo) asst supt Prudential Ins Co h2102  
 18th  
 Johnson Wm ctr Irving Drew Co r Fullerton Ky  
**JOHNSON WM A (Monnie M; Johnson Motor Co), h1142 4th,  
 Tel 1444-Y**  
 Johnson Wm H (Pauline) h2220 Charles  
 Johnson Wm R (Mary E) hlpr h1221 Allard (Sville)  
 Johnson Wm R (Florence K) shoewkr h920 4th  
 Johnson Wm S (Olive) carp hlpr h1219 Young  
 Johnson Wilson (Thelma) steelwkr h ns Hill rd 5 w Harri-  
 sonville av (NM)  
 Johnston Clara (wid Chas) h1852 Coles blvd  
 Johnston Edith M tchr Portsmouth High Sch r1314 9th  
 Johnston Effie tchr Bond St Sch r808 Waller  
 Johnston Ralph G (Cora M) custodian K of P Castle h2208  
 Summit  
 Johnston Stuart F (Lelia) carp h1326 Center  
 Johnston T Gaylord (Emma C) steelwkr r2208 Summit  
 Johnston Thelma L clk Atlas' Fashion r1326 Center  
 Jolly Mary Mrs smstrs Marting Bros Co r712 6th  
 Jones A C slsmn r1406 9th  
 Jones Ada H clk Security Central Natl Bank r1707 Grand-  
 view av  
 Jones Addie P (wid Watt A) packing rm Irving Drew Co h  
 1716 Gallia  
 Jones Albert wchmn Irving Drew Co r McDermott O  
 Jones Albert B (Margt M) steelwkr h1120 Chillicothe  
 Jones Alice waiter r832 8th  
 Jones Alma slswn Bake Shop r922 15th  
 Jones Alma Mrs r1025 12th  
 Jones Arth (Goldie) steelwkr h4219 Cedar (NB)  
 Jones Arth T (Thelma F) butcher Carl D Schisler h1307  
 Findlay  
 Jones Aubrey slsmn Meisel Motor Co r1406 9th  
 Jones Benj H (Jessie K) shoewkr h2212 Summit  
 Jones Bernard (Evelyn) steelwkr r1116 9th

**BRANDAU'S**304 CHILLICOTHE ST.  
PHONE 355-L**Books, Stationery,  
Wallpaper,  
Office Supplies**

- Jones Bertha shoewkr h1523 3d  
 Jones Braxton restr 1145 11th r1025 13th  
 Jones Bruce student r1031 Kinney's la  
 Jones Bunyan D (Louise) steelwkr h1527 9th  
 Jones Carl A clk r1528 Jackson  
 Jones Carlos D (Esther M) clk Cussins & Fearn Co r1038  
 Kinney's la  
 Jones Chas A (Margt) lab h708½ Elm  
 Jones Chas C (Emma) h1115 Kendall av  
 Jones Chas C (Maggie C) genl contr 5723 Cherry (Sville) h  
 do  
 Jones Chas L (Gertrude M) clk Wheeling Steel Corp h1536  
 4th  
 Jones Chas W student r1535 Robinson av  
 Jones Chester F (Edith M) h604 Harrisonville av (NB)  
 Jones Christy shoewkr r922 15th  
 Jones Clifford E (Rosetta) auto repr 5346 Gallia av (Sville)  
 h5908 do  
 Jones David r2728 Sherman rd  
 Jones Delmar E (Hazel B) slsmn Jones Used Cars h1414 11th  
 Jones Dolores r1134 9th  
 Jones Donald P student r1811 7th  
 Jones Donald W r1039 Kinney's la  
 Jones Dwight R clk r1528 Jackson  
 Jones Edgar T (Charlotte M) electn 818 John h1229 24th  
 Jones Edith M Mrs (Greenwich Inn) h604 Harrisonville av  
 (NB)  
 Jones Eds S hsemn r2829 Gallia  
 Jones Eliz packing rm Irving Drew Co r Fullerton Ky  
 Jones Ernest S (Mamie E) timber buyer h2011 Timmonds  
 av  
 Jones Eug H student r708½ Elm  
 Jones Faye fitting rm Irving Drew Co r1122 Lawson  
 Jones Fred R (Anna M) designer h2113 Micklethwaite rd  
 Jones Fredk E (Thelma) shoewkr h1005 Front  
 Jones G Ruth r3768 Gallia av (NB)  
 Jones Gallaway lab r1305 Waller  
 Jones Geo H r1201 Gay  
 Jones Goldie tchr Henry Massie Sch r850 3d  
 Jones Grace E r935 3d  
 Jones H Herbert student r807 Washington  
 Jones Harold steelwkr r924½ 11th  
 Jones Harold E r2114 Argonne rd  
 Jones Harold T r1123 10th  
 Jones Harry C clk Portsmouth News Agency r2205 7th  
 Jones Hazel B shoewkr r1123 10th  
 Jones Herbert H (Martha) slsmn Meisel Motor Co h413  
 Front  
 Jones Herman (Helen) steelwkr r4222 Cedar (NB)  
 Jones Homer (Emma) barber h910 Front  
 Jones Homer R r2212 Summit  
 Jones Howard R (Ethel) steelwkr h2114 Argonne rd  
 Jones J Carl carp r117 Glover  
 Jones Jas (Anna) steelwkr h4269 Cedar (NB)  
 Jones Jas E refinerywkr r2011 Timmonds av  
 Jones Jas W (Helen S) steam eng Wheeling Steel Corp h1031  
 Kinney's la  
 Jones Jessie F shoewkr r924½ 11th  
 Jones John steelwkr r220 West av (NB)

# THE CITIZENS SAVINGS & LOAN ASSN. CO.

Earnings  
consistent  
with Safety

Jones John B (Eliz L) h1409 2d  
 Jones John B (Hattie L) lab h1223 12th  
 Jones John B (Eslie L) shoewkr r1825 8th  
 Jones John W (Dora) h3939 Gallia av (NB)  
 Jones Jos J (Pearl C) electn h714 Brown  
 Jones Katharine shoewkr r922 15th  
 Jones Katharine (wid Saml) h922 15th  
 Jones Kath L student r1229 24th  
 Jones Kathryn L clk Vulcan Corp r1707 7th  
 Jones Lafayette (Margt J) h1707 Grandview av  
 Jones Laura (wid Chas E) h935 3d  
 Jones Lewis (Lela) lab h rear 1124 11th  
 Jones Lorena M student r4220 Dever (NM)  
 Jones Louise Mrs r202½ 2d  
 Jones Lucinda (wid Frank) h1321 Summit  
 Jones Lucy Mrs cook r4323 Gallia av (NB)  
 Jones Lulu tchr Garfield Sch r850 3d  
 Jones Lydia r1004 2d  
 Jones Maggie Mrs maid Hotel Lee r1138 10th  
 Jones Marvin E (Virginia; Jones' Used Cars) h1924 25th  
 Jones Mildred r2231 Summit  
 Jones Mildred R r1811 7th  
 Jones Millie Mrs shoewkr r1214 11th  
 Jones Minola r614 Washington  
 Jones Monteford G (Lucy C) del clk N&WRy Frt Sta h2205  
 7th  
 Jones Morton H (Mabel M) shoewkr h1707 7th  
 Jones Narcissa (wid Alexander) h1311 Waller  
 Jones Nellie r1321 Summit  
 Jones Oattie E (wid Edw) h1908 Timmonds av  
 Jones Paul (Mary C) clk h4220 Dever (NM)  
 Jones Paul E r3768 Gallia av (NB)  
 Jones Paul F (Mary) formn h838 Russ (Sville)  
 Jones Paul R shoewkr r1707 7th  
 Jones Pauline r2706 Chestnut  
 Jones Pearl steelwkr r3928 Rhodes av (NB)  
 Jones R Stanley student r807 Washington  
 Jones Ralph C (Inez) driver Air Reduction Sales Co h1723  
 Charles  
 Jones Ralph E (Eliz) steelwkr h3918 Rhodes av (NB)  
 Jones Raymond V r1811 7th  
 Jones Robt H (Elsie) lab h rear 1120 14th  
 Jones Robt H jr (E Ruth) formn h543 2d apt 12  
 Jones Roy steelwkr r2806 Gallia  
 Jones Roy E waiter Chas C Ziegler r1528 Jackson  
 Jones Ruth E shoewkr r2212 Summit  
 Jones Saml (Janie) plmbr h rear 1108 Harrisonville av (NB)  
 Jones Saml shoewkr r1321 Summit  
 Jones Saml R (Blanche) welder h1038 Kinney's la  
 Jones Saml S r2205 7th  
 Jones Sanford (Deetta) br mgr Kroger's r RD 1  
 Jones Sarah E (wid Edw O) r1655 Grant  
 Jones Shirley student nurse Mercy Hosp r1248 Kinney's la  
 Jones Simpson E (Nannie V) ins 1528 Jackson h do  
 Jones Stanley M (Edith C) drugs 1802 11th h1039 Kinney's  
 la  
 Jones Susie (wid S T) Indry wkr Am Steam Lndry Co h505½  
 2d

# Hotel Hurth

*"Portsmouth's Leading Hotel"*

- Jones Talmage T (Stella) gro 419 Ohio av (NB) h3768 Gallia av (NB)
- Jones Thos B (Rose B; Jones & Wise) h2130 Argonne rd
- Jones Thos E (Kath) mach h1240 3d
- Jones Thos K (Emma) car repr Portsmouth Pub Serv Co h 1123 10th
- Jones Thurman (Olive) shoewkr r rear 1226 Franklin av
- Jones Vaughn D (Gretta) shoewkr h1529 7th
- Jones Virgil C (Roah A) trmr Irving Drew Co h1811 7th
- Jones Walter (Beulah M) steelwkr h3913½ Rhodes av (NB)
- Jones Warren student r1031 Kinney's la
- Jones Willa B (wid Henry) opr Portsmouth Home Tel Co h 1322 Center
- Jones Wm r1202 13th
- Jones Wm lab Carl D Schisler
- Jones Wm mgr Winter Garden r511 Offnere
- Jones Wm (Lucille) porter Stone's Grill h1117 11th
- Jones Wm A (Stanlee) slsmn Advance Refrigerator Co h1009 Ruhlman av
- Jones Wm J (Bessie) lab h1305 Waller
- Jones Wm M (Nannie) steelwkr h536 Hill (NB)
- Jones Wm R r1305 Waller
- Jones & Wise (Thos B Jones, Chas W Wise) auto reprs and shtmtl wks 1106 Union
- Jones' Used Cars (Marvin E Jones) 800 Offnere
- Jordan Albert A (Alice M) steelwkr h1226 Mayo (Sville)
- Jordan Alma F waiter r923 Front
- Jordan Carrie C Mrs mgr Virginia Tracy r1218 18th
- Jordan Charlotte S bkpr Murfin & Murfin Inc r1309 Grandview av
- Jordan Chet restr es Harrisonville pike 1 n Dever (NM) r RD 2 Long Run
- Jordan Eliz student r1411 McConnell av
- Jordan Ethel fitting rm Irving Drew Co r1402 High
- Jordan Frank S (Carrie C) emp Pure Milk Co h1111 23d
- Jordan Fred (Lora) steelwkr h3825 Rhodes av (NB)
- Jordan Geneva rusher Irving Drew Co r1617 Dewey av
- Jordan Harry B (Shirley) spl agt New England Mut Life Ins Co h1215 Franklin av
- Jordan Herbert G (Kathryn) shoewkr h1734 Charles
- Jordan Hiram A (Susan) woodwkr h ws Thomas av 8 n of 17th
- Jordan Howard E (Anna Q) formn h1020 25th
- Jordan Hubert W (Ethel) shoewkr h1402 High
- Jordan J Donald (Martha E; The Gift Shoppe) h717 6th
- Jordan Jas C lab r113 Jefferson
- Jordan Jas D (Georgia R) phys 1661 11th h do
- Jordan Jas G (Mary) gro 930 Harrisonville av (NB) h do
- Jordan Jas R (Myrtie) carp h5835 Farney av (Sville)
- Jordan Jasper (Gertrude) steelwkr h3036 Gallia
- Jordan John H (Eliz N) h3949 Rhodes av (NB)
- Jordan John V (Louise H) h1210 Cole av
- Jordan John W h1215 Franklin av
- Jordan Jos S (Mary E) lab h3851 Grace (NB)
- Jordan Jos S shoewkr h113 Jefferson
- Jordan Louise r1216 9th
- Jordan Louise student r930 Harrisonville av (NB)
- Jordan Lucy (wid John L) h es Webster av 4 n of Gallia av (Sville)



# The Merchants Credit Bureau, Inc.

## Credit Ratings and Collections

417-19 Masonic Temple

Tels. 3200 and 2625

- Jordan Marie (wid Herbert) shoewkr h1216 9th  
 Jordan Mettie S (wid Geo R) h1411 McConnell av  
 Jordan Nevada r930 Harrisonville av (NB)  
 Jordan Paul K (Hyghson) artist Compton Engraving & Prtg  
 Co h1683 Charles  
 Jordan Richd (Geneva) steelwkr r1617 Dewey av  
 Jordan W Clyde (Ora A) whsemn Midland Gro Co h1834  
 Summit  
 Jordan Willard (Fern) steelwkr h3912 Rhodes av (NB)  
 Jordan Wm h rear 936 Front  
 Joseph Aquilius L (Eva) janitor Portsmouth Times h1060  
 28th  
 Joseph Clyde E (Bonnie M) city firemn h1402 Lincoln  
 Joseph Delia Mrs h1554 10th  
 Joseph Earl E (Dorothy M) janitor Portsmouth Times r1554  
 10th  
 Joseph Florence Mrs h1706 Charles  
 Joseph Frank (Edith) ins 525½ 2d h do  
 Joseph Harry P clk r1706 Charles  
 Joseph John M (Bertha) fish 1016 Waller h do  
 Joseph Oscar J (Celia) steelwkr h es Rose 1 n Harding av  
 (Sville)  
 Journey Cecil mech Safely Taxi Co h407 2d  
 Journey Martin H pump mech Pure Oil Co r Wheelersburg  
 O  
 Journey Rachel r429 2d  
 Journey Walter driver Air Reduction Sales Co r625 8th  
 Journey Wm (Alice) supvr h2217 Micklethwaite rd  
 Jovine Frank (Bernice) steelwkr h3906 Rhodes av (NB)  
 Joy Dress Shop (Irving S Cohen) 420 Chillicothe  
 Joyce Chas M student r2917 Gallia  
 Joyce Chas W (Myrtle F) brkmn h2917 Gallia  
**JOYCE CO JEWELERS THE, Carlin C Schindell Prop, Watch-  
 es, Diamonds, Silverware, Leather and Electrical Goods,  
 Expert Watch, Clock and Jewelry Repairing, Watch In-  
 spectors N & W, 2901 Gallia av East of N & W YMCA,  
 Tel 2740**  
 Joyce Frances E clk Smith Drug Co r2917 Gallia  
 Joyner Ella G shoewkr r2127 7th  
 Judd Archie C (Ann) h1708 Baird av  
 Judd Jas S (Frances) steelwkr h5913 Glenn av (Sville)  
 Judd Kermit H (Nancy) roofer h5913 Glenn av (Sville)  
 Judd Nancy Mrs clk S S Kresge Co h5913 Glenn av (Sville)  
 Judd Prudence A (wid Frank) h1005 Mill  
 Judd Robt A carp r5913 Glenn av (Sville)  
 July Albon M (Jennie E) bed laster Irving Drew Co h1314  
 Lincoln  
 July Geo J (Helen E) steelwkr h712 3d  
 July Harry A r1314 Lincoln  
 July Robt S (Rose A) sign pntr 605 4th h rear 1314 Lincoln  
 Jung Conrad J (Louise) piano tuner Summers & Son h1324  
 Findlay  
 Junior Order United American Mechanics Hall 5th sw cor  
 Chillicothe  
 Justice Burl E (Lucille) driver h1606 Mound  
 Justice Catharine r220 West av (NB)  
 Justice Catharine W L r5730 Wilson av (Sville)  
 Justice Chas A (Etta M) br mgr Kroger's h2924 Cypress  
 Justice Claude (Louella) lab h2714 Ritchie



**PIONEER COAL CO.****COAL AND COKE**

We Specialize in Ohio, W. Va. and Ky. Splint and Pocahontas Coal

1137 12th St.

Tels. 149 and 2321-W

Justice Dorothy G r5730 Wilson av (Sville)  
 Justice Edw (Minta) carmn h1320 Kenyon  
 Justice Ellis student r1320 Kenyon  
 Justice Evangeline M clk City Dept of Finance r1405 6th  
 Justice Fred (Eva) steelwkr h4138 Gallia av (NB)  
 Justice Geo M (Genevieve) steelwkr h830 Eunice av (Sville)  
 Justice Harold city firemn r624 8th  
 Justice Howard L driver Reinhardt Transfer Co r1405 6th  
 Justice Ida M r5730 Wilson av (Sville)  
 Justice J Martin (Etta M) lab h812 Washington  
 Justice Jas r708 7th  
 Justice Madge tchr Harding Av Sch r915 Harding av (Sville)  
 Justice Margt Mrs r1119 Newton av  
 Justice Mary M (wid Peter A) h1405 6th  
 Justice Raymond r1405 6th  
 Justice Ruey clk Wheeling Steel Corp r1606 Mound  
 Justice Russell (Opal) steelwkr h3817 Rhodes av (NB)  
 Justice Sarah (wid John) h1018 11th  
 Justice Susie shoewkr r1005 4th  
 Justice Thos (Emma A) h3865 Stanton av (NB)  
 Justice Thos (Bertena M) steelwkr h5730 Wilson av (Sville)  
 Justice U John (Sarah) floor lyr h3220 Richard rd  
 Justice W Hubert (Goldie) pntr h2112 6th  
 Justice Willard sign pntr r529½ 2d  
 Justice Wm E (Mary) steelwkr h1413½ 9th  
 Justice Wm J (Minnie) car repr h2339 Grant  
 Justus Cameron L (Avanelle C) driver h5832 Farney av (S-ville)  
 Justus Chas H (Elfia M) h2802 Gallia  
 Kah Chas F printer Kah-Patterson Prtg Co r725 Court  
 Kah Geo A (Emilie B) pres-treas Kah-Patterson Prtg Co h 1209 4th  
 Kah Harry (Gertrude) city firemn h1217 Grandview av  
 Kah Jacob F clk Hibbs Hdw Co h624 7th  
 Kah John E (Jennie S) sec Kah-Patterson Prtg Co h725 Court  
 Kah Oscar F (Tirzah C) v-pres Kah-Patterson Prtg Co h639 Moulton pl  
 Kah-Patterson Printing Co Geo A Kah pres-treas Oscar F  
 Kah v-pres John E Kah sec 728-32 5th  
 Kah Raymond L (Marie) slsmn Kah-Patterson Prtg Co h 1223 23d  
 Kah Robt F student r639 Moulton pl  
 Kah Thelma E (wid Howard) clk County Treas r725 Court  
 Kahl Cyrus P (Maxine L) lawyer Court House investigator  
 County Prosecutor h1059 29th  
 Kahlo Kodosh Bene Eveholm Temple Gay ne cor 8th  
 Kahmar Mary E asst Walter W Kline r315 Campbell av  
 Kahmar Rheinaud (Mary) ptrn mkr Irving Drew Co h315 Campbell av  
 Kahne Henry J (Julia) lab h2004 Valley (NM)  
 Kaiser Jesse (Olive) steelwkr h4226 Spruce (NB)  
 Kalakewitch Wilma Mrs r1105 12th  
 Kalamigis Geo restrwkr r406½ Park av (NB)  
 Kalb Albert H (Leona M) clk Portsmouth Candy Co h845 4th  
 Kalb Blanche (wid Roy F) r1005 4th  
 Kalb C Herbert (Marie H) mus tchr 824 Prospect h do  
 Kalb Cecil D (Eva A) auto mech City Garage h1630 12th

**The PORTSMOUTH INTERSTATE**KRICKER  
BUILDING**BUSINESS COLLEGE**PHONE  
2630Member of Ohio Business Schools Assn.  
Affiliated with Bilas College, Columbus, Ohio  
OHIO'S GREATEST SCHOOL OF BUSINESS

- Kalb Earl D dist agt New England Mut Life Ins Co h2632 Chillicothe
- Kalb Earl H (Frances T) electn h2632 Chillicothe
- Kalb Faye E r2632 Chillicothe
- Kalb Floyd F (Vada E) supt City Garage h2561 Chillicothe
- Kalb Forrest W r1638 7th
- Kalb Fred L (Louise) whsemn Midland Grocery Co h924 11th
- Kalb Geo R (Florence A) driver U S Lndry Co h1638 7th
- Kalb Marie Mrs slswn Kobacker's h824 Prospect
- Kalb Mildred F Mrs slswn W T Grant Co h1549 4th
- Kalb Ralph L r1638 7th
- Kalb Ray H r1638 7th
- Kalb Raymond E (Mildred F) dept hd Montgomery Ward & Co h1549 4th
- Kale Christopher (Rose) reprmn h1416 3d
- Kaley Harold S (Grace E) slsmn h738 7th
- Kaltenbach Edw C (Margie) steelwkr h613 Sycamore av (S-ville)
- Kaltenbach John tchr County Schs r RD 2
- Kammer Alex A (Della) steelwkr h224 Lakeside av (NB)
- Kammer Chas M (Marguerite) steelwkr h211 Lakeside av (NB)
- Kammer Ellis lab r211 Lakeside av (NB)
- Kandel John (Frieda) ptrnmkr h rear 1904 Jackson
- Kanengeiser Emma L Mrs r2305 Micklethwaite rd
- Kanengeiser Fred R (Florence) pres Superior Cement Corp h 1910 Franklin blvd
- Kanengeiser Fred R jr (Laura) purch agt Superior Cement Corp h3048 Michigan av
- Kanengeiser Paul A (Florence W) eng Superior Cement Corp h2305 Micklethwaite rd
- Kannard J Wm shoewkr r2700 Ritchie
- Kannard Marie G clk F W Woolworth Co r2700 Ritchie
- Kannard Wm D (Pauline) shoewkr h2700 Ritchie
- Kanouse Anna tchr County Schs h1816 Summit
- Kanouse Cora r1816 Summit
- Kanouse Erma C sten Security Central Natl Bank r1406 Franklin av
- Kanouse John (Helen) shoewkr r115½ 3d
- Kaplan Eleanora B Mrs (Atlas' Fashion Beauty Shop) h 1538½ Charles
- Kaplan Louis K (Eleanora B) mgr Schiff's Outlet Shoe Store h1538½ Charles
- Kaps Carl sta mgr Shell Petroleum Corp r1401 Center
- Kaps Cora B (wid Jas) h1628 Dewey av
- Kaps Dorothy J student r1234 Kinney's la
- Kaps Henry H (Carrie) genl contr 1405 Waller h do
- Kaps Herbert (Kath) barber 1625 Offnere h do
- Kaps Howard P brklyr r1628 Dewey av
- Kaps M Eliz emp Pure Milk Co r1405 Waller
- Kaps Martha L clk Atlas' Fashion r1234 Kinney's la
- Kaps Martha L (wid Geo P) h1234 Kinney's la
- Kaps Russell C brklyr r1628 Dewey av
- Karlet Jos G (Mabel D) asst signal supvr N&WRyCo h918 30th
- Karlsen Chas A student r2711 Sherman rd
- Karlsen Edw V (Dagny K) mach h2711 Sherman rd
- Karnap Marie (wid Bernard) shoewkr r1031 Gallia
- Karp Harry slsmn Lewis Furn Co r625½ 5th

# THE IDEAL MILK CO.

Fresh Milk and Dairy Products

1635-37 10th ST.

PHONE 623-624

Karr Hazel E (wid Jas) spooler Mitchellace Inc h1413 9th  
 Karr Wm C (Bessie) ctr Mitchellace Inc h309 Campbell av  
 Kasee Agnes G r1407 Harrisonville av (NB)  
 Kasee Chas C (Gertrude) steelwkr h1407 Harrisonville av (NB)  
 Kasee Herman E steelwkr r1407 Harrisonville av (NB)  
 Kasey Chas r1515 Kinney  
 Kasey Josephine r1515 Kinney  
 Kastensen Arth R (Eula) slsmn h1611 Frankln av  
 Kates Alta O (wid Wiley A) h1738 Gallia  
 Kates Harry A steelwkr r1738 Gallia  
 Kates Richd mach r1710 11th  
 Kauffman Abr H (Fannie) clothing 4144 Gallia av (NB) h do  
 Kauffman Harry N steelwkr r4144 Gallia av (NB)  
 Kauffman Katharine tchr Portsmouth High Sch r1901 Timmonds av  
 Kauffman Marvin student r4144 Gallia av (NB)  
 Kauffman Mildred R r4144 Gallia av (NB)  
 Kaufman Elmer M (Hannah C) sec h1409 Franklin av  
 Kauhner Clara E r1412 4th  
 Kaut Geo P (Margt) servicemn Montgomery Ward & Co h 814 Prospect  
 Kaut Georgia A r1624 7th  
 Kaut Myrtle L (wid Chas A) h2310 Vinton av  
 Kay-Graham Co (Newton and Andrew Rice) music 1003 Gallia  
**KAY JEWELRY CO, Moses H Fleece Mgr, Diamonds, Watches, Silverware, Clocks and Jewelry, We Repair Watches and Jewelry, 817 Gallia, Tel 2377**  
 Kaylor Carl F shoewkr r926 9th  
 Kaylor Chas N (Lizzie) mach h926 9th  
 Kaylor David jr (Eliz) plmbr Chas Barlow h213 2d  
 Kaylor Frank hostler Dr Jos H Gill r rear 517 3d  
 Kaylor Harry D r213 2d  
 Kaylor Lawrence F (Manda A) compositor Portsmouth Times h513½ 2d  
 Kaylor Richd C r213 2d  
 Kaylor Robt D atndt Standard Oil Co r213 2d  
 Kaylor Thelma shoewkr r1229 2d  
 Kayser John A clk N&WRyCo h2016 High  
 Kayser John F (Tillie) plmbr h1637 Jackson  
 Kayser Walter A shoewkr r1637 Jackson  
 Kazee G Wilson (Blanche) driver r1529 Linden av  
 Kazee Leona Mrs h1725 Charles  
 Keadle Dexter W (Luda) carp h1538 3d  
 Keadle Myrtle (wid Frank) r1516 3d  
 Kean Beatrice V cash Portsmouth Pub Serv Co r1527 6th  
 Kean Cath E Mrs h1527 6th  
 Kean John E emp Pure Milk Co r1527 6th  
 Kean Mary M sten r1527 6th  
 Keatley Frank J lab h1712 Harrisonville pike (NM)  
 Keatley John J (Hattie) car repr h1917 Valley (NM)  
 Keatley Wm (Ileen) steelwkr r1712 Harrisonville pike (NM)  
 Keaton Claude steelwkr r3921 Stanton av (NB)  
 Keaton Leslie steelwkr r3921 Stanton av (NB)  
 Keaton Noah steelwkr r3921 Stanton av (NB)  
 Keaton Olive waiter Stone's Grill r813 2d  
 Keaton Opha (Esta) steelwkr h3921 Stanton av (NB)

# PORTSMOUTH PAINT CO.

**928  
GALLIA**  
at Findlay



**TEL.  
1816**  
We Deliver

Keaton Thos (Iris) steelwkr h4367 Rhodes av (NB)  
 Keaton Walter (Ruby) lab h1807 Williams  
 Kearns Ralph (Daisy) shoewkr r912 Offnere  
 Kearns Ray (Blanche) steelwkr h3827 Grace (NB)  
 Kearns Vern P driver Ry Exp Agcy Inc r2829 Gallia  
 Keefe Louise maid Hotel Hurth h420 Washington  
 Keel Wm (Laura) woodwkr h3872½ Rhodes av (NB)  
 Keemer Estelle M supt Ports Genl Hosp r do  
 Keen Claude (Edith) steelwkr h5529 4th (Sville)  
 Keen John A (Anna M) steelwkr h4027 Rhodes av (NB)  
 Keenan Mickey Mrs (Mickey's Beauty Shop) h116 Gay  
 Keeney Chas D shoewkr r820 Court  
 Keeney Chas E (Prudence) steelwkr h4377 Rhodes av (NB)  
 Keeney Geo D r820 Court  
 Keeney Geo W (Margt E) carp h820 Court  
 Keeney Helen H clk Am Steam Lndry Co r820 Court  
 Keeney Henry H (Nellie M) heater h rear 607 Glenwood av  
 (NB)  
 Keeney Lester E lab r rear 607 Glenwood av (NB)  
 Keeney Lloyd student r rear 607 Glenwood av (NB)  
 Keeney Robt L student r820 Court  
 Kees Paulette teller Portsmouth Banking Co r1528 High  
 Kees Sarah R (wid Wm) h1528 High  
 Keese Robt C (Dolly) supt W & S Life Ins Co h1695 Charles  
 Keeton J Walter (Ruby) lab h1314 Findlay  
 Keeton June r1314 Findlay  
 Keffer Albert H (Carrie S) steelwkr h3953 Gallia av (NB)  
 Keffer Carrie S Mrs investigator Bureau of Community Serv  
 h3953 Gallia av (NB)  
 Keffer Oscar C groundmn Ohio Power Co r738 7th  
 Keffer Oscar L (Superior Cafe) r738 7th  
 Kegley Albert J (Rose) steelwkr h3965½ Rhodes av (NB)  
 Kegley Andy (M Lola) steelwkr h3935 Stanton av (NB)  
 Kegley Benj W (Marjorie) steelwkr h3926 Stanton av (NB)  
 Kegley Bruce O (Martha) patrolmn Ohio Power Co h1729  
 11th  
 Kegley Ernest F (Hester A) steelwkr h3120 Gallia  
 Kegley Everett r839 Mill  
 Kegley Forrest E (Mary E) lab h829 10th  
 Kegley G Norman (Mabel) steelwkr h1832 Jackson  
 Kegley Goldie M shoewkr r2271 Mabert rd  
 Kegley Gordon A (Nancy) steelwkr h3705 Grace (NB)  
 Kegley Harry R (Opal) mach h1813 Mabert rd  
 Kegley Hobart H waiter Chas C Ziegler r2271 Mabert rd  
 Kegley Hubert L (Imogene) driver Standard Oil Co r Friend-  
 ship O  
 Kegley Jos tchr Ports High Sch r607 Moulton pl  
 Kegley Julia R typist Williams Mfg Co r1727 Logan  
 Kegley Nina O typist Williams Mfg Co r1727 Logan  
 Kegley Norman L (Ethel) steelwkr h ns Gallia av 4 e Rhodes  
 av (NB)  
 Kegley Osa E Mrs h1727 Logan  
 Kegley Richd H (Dora) driver h2271 Mabert rd  
 Kegley Roy T (Dessie M) steelwkr h2410 Gallia  
 Kegley Wm (Laura) lab h839 Mill  
 Kehoe Clara (wid A David) h1315 Grandview av  
 Kehrer Frank slsmn Advance Refrigerator Co h1151½ 3d  
 Kehrer Gus (Emma F) elev opr Masonic Temple h1243 9th  
 Kehrer Mary F (wid Chas F) h1319 Mound

# THE INDUSTRIAL LOAN CO.

Loans on Household Goods and Automobiles

Room 23, First National Bank Bldg.

Phone 1920

- Keibler Addie (wid Ellis) h1822 Dexter av  
 Keibler Berry (Margt) h708 3d  
 Keibler Howard L (Margt) firemn h1216 17th  
 Keibler John (Pearl) dry clnr U S Lndry Co h2202 8th  
 Keibler Wm J (Oleta) birmkr h2327 Charles  
 Keil Herbert M (Addie P) phys 1549 Robinson av h do  
 Keirns H C slsmn Knose Chevrolet Sales (Sville) r Lucasville  
 O  
 Keiser Howard C (Irene) supt Wheeling Steel Corp h2636  
 Shawnee rd  
 Keiser J Harold (Mabel) agt Commonwealth Life Ins Co h  
 2008 Mabert rd  
 Keiser Virginia K r2636 Shawnee rd  
 Keister Bess (wid Wm) r709 Findlay  
 Keithler Harry brkmn r2802 Gallia  
 Keller A Jane (wid David) r210 Offnere  
 Keller Carl L shoewkr r1023 Offnere  
 Keller Carl O r4251 Sterling av (NM)  
 Keller Carlton (Pauline) shoewkr h2122 11th apt 2  
 Keller Chas C (Mary F) electn hlpr Ohio Power Co h4241  
 Gallia av (NB)  
 Keller Chas M (Jessie) shoewkr h2509 Ritchie  
 Keller Clarence F (Eliz A) clk PO h1532 Summit  
 Keller Eliz r1218 18th  
 Keller Frank W shoewkr h1023 Offnere  
 Keller Geo wtchmn h1218 18th  
 Keller Geo W r1712 6th  
 Keller Harvey F mach h1919 Baird av  
 Keller Jas C (Clara) carp h4251 Sterling av (NM)  
 Keller Jean pkr r1218 18th  
 Keller John H (Eliz) r1532 Summit  
 Keller John W (Irene) transitmn County Surveyor h1220  
 18th  
 Keller Jos (Mabel L) slsmn Tatman Tire Co r Lucasville O  
 Keller Margt F r1023 Offnere  
 Keller Mary clk r1218 18th  
 Keller May G clk County Treas r1023 Offnere  
 Keller Pearl Mrs dom h rear 1213 Ross  
 Keller Ray M clk Hotel Hurth r1724 Grandview av  
 Keller Reamer M (Emma) formn h1724 Grandview av  
 Keller Vance G r4251 Sterling av (NM)  
 Keller Wm (Maxine) lab h1307 17th  
 Kelley Admiral D (Pearl) gro 2304 Grant h2304½ do  
 Kelley Alonzo D brklyr h622 Campbell av  
 Kelley Bert L (Anne; Portsmouth News Agency) h716 Wash-  
 ington apt 33  
 Kelley Bros Construction Co Edw T Kelley pres Wm J Meyer  
 v-pres Frank T Meyer sec-treas genl contrs 2552 Gallia  
 Kelley Callie r545½ Front  
 Kelley Chas (Cynthia) lab h2101½ Gallia  
 Kelley Chas A (Rhoda) formn Stockham Co h1553 11th  
 Kelley Cordelia H Mrs h545½ Front  
 Kelley Edw J (Edyth M) slsmn h925 9th  
 Kelley Edw T (Mabel) pres Kelley Bros Constr Co h1134 Coles  
 blvd  
 Kelley Eliz (wid Frank) r1114 9th  
 Kelley Emma B (wid Arth) shoewkr h1935 Oakland av  
 Kelley F Arley (Rachael R) sta mgr Standard Oil Co r Lucas-  
 ville O

**SCIOTO MOTORS, INC.****DODGE AND PLYMOUTH****SALES AND SERVICE****2415 Scioto Trail****Tel. 1212**

Kelley Fred E (Fannie) h ss Front 15 e C&ORY (Sville)  
 Kelley Harold R student r622 Campbell av  
 Kelley Harold W student r1610 High  
 Kelley Howard clk r1553 11th  
 Kelley Isaac W (Ruby L) sub sta opr Ohio Power Co h824  
 Murray  
 Kelley Jas A (Anna) stitcher Irving Drew Co h512 Court  
 Kelley Jas H (Dorcas) driver Safely Taxi Co r1218 Kinney's  
 la  
 Kelley Jas H (Jennie R) steelwkr h920 John  
 Kelley Jasper (Dewey) car repr h2111 6th  
 Kelley John R (Garnet) sta eng h5539 Cherry (Sville)  
 Kelley Jos brkmn r2826 Gallia  
 Kelley Kath fitting rm Irving Drew Co r115 Front  
 Kelley Littia E (wid Jos) r4309 Rhodes av (NB)  
 Kelley Loretta A clk r1614 Gallia  
 Kelley Margt r1724 11th  
 Kelley Margt r1752 11th  
 Kelley Marie r1724 11th  
 Kelley Meredith E (Fay) steelwkr h512 Harding av (Sville)  
 Kelley Oscar C (Grace) steelwkr h ss Front 14 e C&ORY (S-  
 ville)  
 Kelley Russell r2101 1/2 Gallia  
 Kelley Sherman firemn h2006 High  
 Kelley Virgie r4308 Sterling av (NM)  
 Kelley Wm E (Edith) shoewkr r1935 Oakland av  
 Kelley Wm O (Addie) brkmn h1610 High  
 Kellison John J (Cath E) wall paper 424 Sinton h406 do  
 Kellison Jos E r424 Sinton  
 Kellison Louis A (Ethel) decorator h424 Sinton  
 Kellogg Arnold E (C Ethel) steelwkr h551 Sycamore av (Svil-  
 le)  
 Kellogg Carl tchr County Schs r RD 3 Sciotoville O  
 Kellogg Howard S colr Lewis Furn Co r RD 3 Wheelersburg  
 O  
 Kelly Edw J (Anna B) steelwkr h1903 Robinson av  
 Kelly Harmon E (Julia) mach h1816 Grandview av  
 Kelly John (Daisy) broom mkr h301 3d  
 Kelly Marvin A (Virginia) lawyer 812 Gallia R71-74 h3303  
 Rhodes av (NB)  
 Kelly Osborn (Tillie) lab r301 3d  
 Kelly Patk J (Mary E) r621 8th  
 Kelly Richd H barber Geo Kemp  
 Kelly Tere (wid Jasper) h2207 Vermont av  
 Kelmeyer Steph waiter Liberty Cafe r1022 Findlay  
 Kelonis Harry (Luella) baker h1648 Highland av  
 Kelsey Chas F (Aundah) clk Standard Oil Co h1033 Ruhl-  
 man av  
 Kelso Alex M (Iris) clk Wm C Chisholm h1033 Kinney's la  
 Kelso Drug Store (John J Kelso) 4002 Gallia av (NB)  
 Kelso Henry (Minnie) real est 1558 5th h do  
 Kelso Henry T student r1558 5th  
 Kelso Jas (Mabel N) chiropractor 4002 Gallia av (NB) h  
 936 1/2 9th  
 Kelso John J (Grace L; Kelso Drug Co) h4002 1/2 Gallia av (N  
 B)  
 Kelso Jos student r1558 5th  
 Kelso Louise M sten YMCA r1033 Kinney's la  
 Kely Martin shoewkr r1829 Robinson av

# SIMPSON BROTHERS

## Foundry and Machine Shop

Phone 1560

2204-20 Gallia St.

# KERR CLEANERS

Cleaning—Pressing—Repairing  
Relining—Hat Blocking

PHONE 1700  
1011 GALLIA

- Kelwert Apartments 628 5th  
Kemmerer Fred (Clara M) compositor Portsmouth Times h  
724 3d  
Kemp Carl R woodwkr r3426 Gallia av (NB)  
Kemp Floyd E (Ollie) firemn Fire Dept (NB) h3426 Gallia  
av (NB)  
Kemp Garland A (Margt) eng h1905 11th  
Kemp Garland A (Zelma F) steelwkr h1317 Center  
Kemp Geo (Mary) barber 215 Chillicothe h do  
Kemp Gertrude N slswn Art Linen & Lingerie Shoppe r1917  
High  
Kemp Lelia (wid Jas I) h1917 High  
Kemp Margt Mrs slswn Artwil Dress Shop h1512 Linden  
Kemp Margt A r1917 High  
Kemp Paul r1917 High  
Kemp Roy M shoewkr r1917 High  
Kemp Wm (Margt) stock kpr h1512 Linden av  
Kempf Adolf (Lydia B) baker Model Home Bakery h3759  
Stanton av (NB)  
Kempf Engelbert (Anna) shoewkr h1408 11th  
Kempf Geo used cars 703 2d  
Kempf Louis (Frances) heel wkr h1833 Chillicothe  
Kempton Roger (Louise) baker h523 7th  
Kempton Wm wtchmn r1135 Mill  
Kenard Len E (Neill K) sta atndt River City Oil Co h408  
Campbell av  
Kenard Lloyd T (Marguerite) sta atndt River City Oil Co h  
1145½ 3d  
Kenard Sarah F (wid Thos E) h727 10th  
Kendall C Frank (Laura V) h1311 2d  
Kendall Chas F r1311 2d  
Kendall Gilbert L (Helen H) sec Standard Supply Co h1316  
3d  
Kendall Richd S (Mabel L) sec The Gilbert Grocery Co h1312  
3d  
Kendrick Kathrine h925 9th  
Kennard Chas B (Sylvia S) pres-mgr The Ports Candy Co h  
606½ 2d  
Kennard John (Ollie) steelwkr h ss Milldale rd 1 e Lakeview  
av (NB)  
Kennard Linzy r4240 Spruce (NB)  
Kennard Sophia S Mrs sec-treas The Ports Candy Co h606½  
2d  
Kennedy David T student r721 Washington  
Kennedy Esther clk r416 2d  
Kennedy Geneva (wid Oliver) r3430 Gallia av (NB)  
Kennedy Grace shoewkr r416 2d  
Kennedy Hazel waiter r936 4th  
Kennedy Helen M student r1931½ Gallia  
Kennedy Howard bus opr Portsmouth Pub Serv Co r Hill rd  
West Side  
Kennedy Ida B (wid Danl) h416 2d  
Kennedy Jas A lab h1931½ Gallia  
Kennedy Jos B (Emma A) clk Wheeling Steel Corp h721  
Washington  
Kennedy Lelia shoewkr r931 9th  
Kennedy Marshall M (Goldie) steelwkr h1720 Mabert rd  
Kennedy Martin (Hattie) steelwkr h427½ Front  
Kennedy Myrtle I h rear 1412 11th

## YOUR CITY D I R E C T O R Y

MIRRORS  
THE  
Commercial  
Life  
of your  
CITY



ELECTRICITY  TO SERVE YOU**The OHIO POWER Co.**

Kennedy Nellie M Mrs shoewkr r1908 11th  
 Kennedy Ray R (Alma) stove wkr h2004 Mabert rd  
 Kennedy Saml heel wkr Vulcan Corp r416 2d  
 Kennedy Verner shoewkr r416 2d  
 Kennett Arth E (Cath A) barber 438 3d h530 4th  
 Kennett Geo F steelwkr h522 3d  
 Kenny C D Co Frank J Trogus mgr whol teas and coffee 1300  
 10th  
 Kenrick Cath r925 9th  
 Kenrick E J & Co (John E Kenrick) whol gros 119 Market  
 Kenrick John E (E J Kenrick & Co) h1003 9th  
 Kent Emanuel S (Eliz J) h2526 Gallia  
 Kent Harold A steelwkr r785 Harding av (Sville)  
 Kent Harry (Clementine) bellmn Hotel Lee r1111 11th  
 Kent Lewis M (Eliza) clk Wheeling Steel Corp h775 Harding  
 av (Sville)  
 Kent Mary (wid Oda) h1111 11th  
 Kent Nathan M (Sophia) carp h1540 Robinson av  
 Kent Wm S (Eunice A) real est h785 Harding av (Sville) h  
 do  
 Kentucky Central Life & Accident Ins Co A G Morris field  
 supt 319-21 Chillicothe R8  
 Kenyon Daisie I (wid J Jacob) h543 2d apt 14  
 Kenyon Mary A r310½ Waller  
 Kenyon Nina r1021 2d  
 Kenyon Paul E steelwkr r543 2d apt 14  
 Kenyon Saml eng r310½ Waller  
 Kenyon Sue T (wid Frizell) clk Standard Sup Co h310½  
 Waller  
 Kepler Myrtle A nurse Health Center Bd of Health r1108  
 18th  
 Keplinger Chas E (Ella S) mach h1521 High  
 Keplinger Wm H (Nora) lab h4304 Rhodes av (NB)  
 Kepp Flossie I dom r1223 Gallia  
 Kern Avonelle sten Theo L Webb Lbr Co r1945 20th  
 Kern Chas L (Edna) bkpr Internatl Harvester Co h1706  
 Jackson  
 Kern Edna M slwn h218 Court  
 Kern Florence clk Ohio Power Co r1945 20th  
 Kern Jennie (wid Oscar) h1945 20th  
 Kern Lillian beauty opr Marting Bros Co r1945 20th  
 Kern Margt C waiter Mrs Sallie B Lipp r218 Court  
 Kern Paul E (Marjorie) driver Carl D Schisler h929 30th  
 Kern Robt L student r1706 Jackson  
 Kerner Anna L shoewkr r621 7th  
 Kerner Jos A lab h621 7th  
 Kerner Philip L (Cath) h1721 6th  
 Kerner Rose J r621 7th  
 Kerns Ella F r1245 17th  
 Kerr Ada M student nurse Schirrman Hosp r725 8th  
**KERR CHESTER A (Clara B; Kerr Kleaners), h1537 7th, Tel  
 1749-R**  
 Kerr Floyd N (Anna) steelwkr h4248 Milldale rd (NB)  
**KERR KLEANERS (Chester A Kerr), Cleaning, Pressing, Re-  
 pairing, Relining and Hat Blocking, 1011 Gallia, Tel  
 1700 (See left top lines and page 32)**  
 Kerr Thos N Rev (Rosie) pastor First Christian Church (N  
 B) h4245 Oak (NB)  
 Kerschner Ethel r438 2d

**The Hibbs Hardware Co.**  
 5th STREET NEAR CHILICOTHE  
 "Hardware That Stands Hard-Wear"

YOUR  
 CITY  
**DIRECTORY**

**MIRRORS  
 THE  
 Industrial  
 Life  
 of your  
 CITY**



# THE PEOPLES FINANCE CO.

Personal Loans and Automobile Financing

919 Gallia

Phone 2595

- Keselring Ormsby (Miriam M; Coffman & Keselring) h1902  
Kinney's la  
Kessel Jas E linemn Am Tel & Teleg Co  
Kessell Lucille M Mrs h1620 High  
Kessinger Chas A clk r1245 3d  
Kessinger Clyde E (Mary) asst supt Wheeling Steel Corp h  
1828 Waller  
Kessinger Edw D r1658 Jackson  
Kessinger Eug R clk Mrs Mary Kessinger r1828 Waller  
Kessinger Harold F (Esther) collr Montgomery Ward & Co h  
1610 Mound  
Kessinger Helen D pkr Irving Drew Co r1658 Jackson  
Kessinger Mary Mrs confr 1212 Kinney's la h1828 Waller  
Kessinger Tina (wid Chas) h1245 3d  
Kessinger Vinnie L Mrs opr Portsmouth Home Tel Co r501  
Glover  
Kessinger Wm D (Effie) mach h5616 Gallia av (Sville)  
Kessinger Wm T chemist r1245 3d  
Kessler Chas D (Edna M) waiter h1539½ Gallia  
Kessler Edna I student r1539½ Gallia  
Kessler Nathan (Martha) genl mdse 4106 Gallia av (NB) h  
4102 do  
Kessler Rosalie student r4102 Gallia av (NB)  
Kessler Zella (wid Jacob B) r3713 Grace (NB)  
Ketter Aileen Mrs clk Merchants Credit Bureau Inc h1211  
24th  
Ketter Aldred L steelwkr h520 Bloom (Sville)  
Ketter Aldren L testing mach opr Wheeling Steel Corp r5541  
Harrison av (Sville)  
Ketter C Edw (Mary A) steelwkr h408 Eastern av (Sville)  
Ketter C Robt (Edith) steelwkr r5541 Harrison av (Sville)  
Ketter Chas A (Josephine) steelwkr h5541 Harrison av (S-  
ville)  
Ketter Charlotte (wid John) h5601 4th (Sville)  
Ketter Dorothy P slsmn Mitchellace Inc r Wheelersburg O  
Ketter Emma M r5601 4th (Sville)  
Ketter Fred W (Ruhie) h5402 Harrison av (Sville)  
Ketter Geo K r408 Eastern av (Sville)  
Ketter Herman H h525 Sycamore av (Sville)  
Ketter Louis F steelwkr r5541 Harrison av (Sville)  
**KETTER RUSSELL G (Margt), Sec-Mgr Merchants Credit  
Bureau Inc, h2401 Scioto Trail, Tel 3387-L**  
Ketter Wm L (Aileen) auditor FERA h1211 24th  
Kewpee Hotel Paul R Kuhn mgr restr 848 6th  
Keyes Ida I osteopath 712 4th h do  
Keyes Paul G student r4209 Oak (NB)  
Keyes Robt H (Liza) lab h2006 6th  
Keyes Ulric C (Grace) brkmn h4209 Oak (NB)  
Keys Bertha slswr r1001 Front  
Keys Harvey emp Economy Cab Co r rear 1132 13th  
Keys Juanita clk r1001 Front  
Keyser Edith stamper Irving Drew Co r1508 Findlay  
Keyser Ernest B (Erma) shoewkr h335 Front  
Keyser Jas M (Edith) pipeftr h1508 Findlay  
Keyser T Frank (Rose E) mach h607½ 2d  
Keyser Walter W (Myrtle) brkmn h5611 Auburn av (Sville)  
**KEYSTONE PRESS CO (J A Wilhelm) Book and Job Print-  
ers 842 4th, Tel 233**  
Kidd Carl S (Nora) brkmn h5534 Wilson av (Sville)

# The Southern Ohio Maytag Co.

934 Gallia St.

Tel. 1121

Kidd Harry L (Eilen) asst mgr The Industrial Loan Co r  
Rosemont rd RD 2  
Kidd Roberta A student r5534 Wilson av (Sville)  
Kidd Roy L student r5534 Wilson av (Sville)  
Kidd Willard J steelwkr r1556 4th  
Kidwell Walker (Mary) pntr h1524 11th  
Kiebler Howard L (Margt A) capt Fire Dept h1216 17th  
Kiebler Morris O r3122 Gallia  
Kiefer Frank E (Anna E) h1721 5th  
Kielman Geo (Anne M) garage 407-09 Front h1556 7th  
Kielmar Steven S (Helena) clk r1022 Findlay  
Kies Chas H blksmith r413 Jefferson  
Kies John N mldr r413 Jefferson  
Kight Everett firemn r5958 Gallia av (Sville)  
Kilber Jane Mrs r ss Gallia av (Star Yards)  
Kilby Alvin B (Mary) mach h3002 Gallia  
Kilcoyne Eliz M r2212 Grandview av  
Kilcoyne John F rodmn r2212 Grandview av  
Kilcoyne John J (Zelda) restr 1103-09 Lincoln h1311 Park av  
Kilcoyne John P (Lucille) chf caller h1649 Robinson av  
Kilcoyne Patk W ins h2212 Grandview av  
Kilcoyne Rose M student r1311 Park av  
Kilcoyne Thos C clk County Bd of Elections r2212 Grandview  
av  
Kilcoyne Wm E clk Rogers Hotel r2212 Grandview av  
Kilgallin Fred (Charlotte) barber Henry N Holley h831 3d  
Kilgallin John (Della) cond r2106 Summit  
Kilgore Carl G (Dorothy) butcher Carl D Schisler h1602 12th  
Kilgore Chester A (Jessie L) steelwkr h3931 Stanton av (NB)  
Kilgore Cora (wid Columbus) r2804 Brant av  
Kilgore Ida G r2804 Brant av  
Kilgore Isaac (Cora) shoewkr h820 John  
Kilgore Martha M (wid Troy) r1408 4th  
Kilgore Paul H (Masonic Temple Barber Shop) h2804 Brant  
av  
Kilgore Sylvia student r820 John  
Kilgore Virginia maid r1225 Franklin av  
Kilgore Virginia M (wid Arnold) r2159 Charles  
Killen Albert (Sarah) steelwkr h510½ Campbell av  
Killen Jean B r727 Harrisonville av (NB)  
Killen Jesse (Hester A) wtchmn h4003 Gallia av (NB)  
Killen John R student r4003 Gallia av (NB)  
Killen Linnie (wid Shade) h727 Harrisonville av (NB)  
Killen Marvin J (Emma) lab h541½ Front  
Killen Thos (Rosa) lab h4215½ Gallia av (NB)  
**KIMBLE B FRANKLIN (Ruby D), Judge Common Pleas  
Court, h1705 Franklin Blvd, Tel 1422-L**  
Kimble Beulah B r1231 Coles blvd  
Kimble Elijah W (Louise M) steelwkr h1904 Robinson av  
Kimble John M (Belle) formn h1231 Coles blvd  
**KIMBLE LAURENCE M (Helen H), Lawyer 62-63 First Natl  
Bank Bldg, 812 Gallia, Tel 441, h1551 Kinney's la, Tel  
1611-M**  
Kimble Milford V (Henrietta; Greystone Inn) h302 Court  
Kimble R Ernest (Lola) agt W & S Life Ins Co h1043 20th  
Kimble Virginia B r1231 Coles blvd  
Kimble Wm D (Myrtle E) mgr Portsmouth Wharf Boat Co h  
1802 Summit  
Kimble Wm D jr r1802 Summit

# THE ROYAL SAVINGS & LOAN CO.

*"The Oldest Financial Institution in Portsmouth"*

Gallia St. on the Square

Tel. 70

- Kimbler Jas (Linda) steelwkr h1924 Valley (NM)  
 Kimbler Sherman L (Lucy) brklyr r5351 Wilson av (Sville)  
 Kimbler Wm (Anna T) shoewkr h607 Boundary  
 Kimley Nellie C r569 Glenwood av (NB)  
 Kincaid Denver G meter reader Ohio Power Co r1646 3d  
 Kincaid Warren S (Della M) bus opr Portsmouth Pub Serv  
 Co h823½ Chillicothe  
 Kinder Ada student r1219 Summit  
 Kinder Addie (wid Thos) r216 Vine (NB)  
 Kinder Benton C (Minnie B) eng h1222 Kendall av  
 Kinder Dial (Olga) steelwkr h303 Ohio av (NB)  
 Kinder Edw R (Ola) firemn h1608 Poplar  
 Kinder Emory G (Annette) eng h1219 Summit  
 Kinder Lillian M (wid Harry O) cook r1528 10th  
 Kinder Lorraine student r1219 Summit  
 Kinder Wallace R student r1528 10th  
 King A Baker (Mary) auto mech Scioto Motors h2116 Ma-  
 bert rd  
 King Andrew J r109 Front  
 King Arch J (Loretta M) steelwkr h3631½ Rhodes av (NB)  
 King Benj F (Fannie M) mach h1946 Hutchins  
 King Bros (Mark and Danl J King) whol fruits 1002 Chilli-  
 cothe  
 King Chas B (Grace H) photog 211 Chillicothe h924 Gay  
**KING CHARLES I (Edith M), V-Pres-Genl Supt The Ports-  
 mouth Sand & Gravel Co, h109 Front, Tel 2537**  
 King Chas S (Fannie) steelwkr h ss Camp 3 e of Donald  
 (Sville)  
 King Clara Mrs dept mgr Marting Bros Co h1906 Argonne rd  
 King Clarence janitor r1009 Washington  
 King Clyde r1101 3d  
 King Danl J (Margt; King Bros) r2102 Waller  
 King Eliza (wid Curtis) h3830 Rhodes av (NB)  
 King Eliz (wid Danl J) h2102 Waller  
 King Ernest lab r Chas S King  
 King Floyd (Ruth) r1111 Clay  
 King Floyd W (Cynthia) inspr h3324 Gallia av (NB)  
 King Fredk G (Ada M) steelwkr h3633½ Rhodes av (NB)  
 King General T (Polly) lab h1009 Washington  
 King Grace H Mrs beauty shop 211 Chillicothe h924 Gay  
 King Harry (Bessie) steelwkr h1636 Grant  
 King Harry C deck hand Portsmouth Sand & Gravel Co r116  
 2d  
 King Harry J (Jessie M) asst supt Portsmouth and & Gravel  
 Co h116 2d  
 King Henry W driver r1101 3d  
 King Ira steelwkr r3913 Rhodes av (NB)  
 King J Russell br mgr Kroger's r2102 Waller  
 King Jas wood wkr h525 Glenwood av (NB)  
 King John (Clara) mach h1906 Argonne rd  
 King John T (Maurine A) steelwkr h4033 Rhodes av (NB)  
 King Jos cook Economy Restr r532 2d  
 King Leander (Myrtle) driver Economy Cab Co r1103 3d  
 King Margt E slswn W T Grant Co r2102 Waller  
 King Mark (King Bros) r2102 Waller  
 King Myron T student r116 2d  
 King Myrtle h842 11th  
 King Ned R (Rosemary) asst Emrick Co h1673 Charles  
 King Nile E (Rella B) h1530 Grandview



# UNIVERSAL AUTO CO.



## Ford Cars and Trucks

1112-1120 Gallia

Tel. 62 and Service 602

King Paris (Lena J) wldr h1706 Grandview av  
 King Pattie student nurse Ports Genl Hosp r do  
 King R Thaw (Nina V) steelwkr h2101 Argonne rd  
 King Robt P slsmgr Bierley Realty & Ins Co r2101 Argonne rd

King Rosemary slswm Kay Jewelry Co r1673 Charles  
 King Thos (Lelia) h911 11th  
 King Ward K lab Portsmouth Gas Co h1101 3d  
 King Wm A clk r1906 Argonne rd  
 King Wm E driver King Bros r2102 Waller  
 Kingery Ward embalmer r1503 Offnere  
 Kingsley Raymond C (Clara S) sta mgr Pure Oil Co h313 Bond

Kinker Carl F (Lottie) steelwkr h1915 Summit  
 Kinker Ellis H steelwkr r1915 Summit  
 Kinker H Waldo (Mildred) steelwkr h5409½ Winchester av (Sville)

Kinker Kath (wid Henry) h rear 1810 Vinton av  
 Kinker Lawrence steelwkr h822½ Chillicothe  
 Kinker Lester (Effie) steelwkr h5707 Auburn av (Sville)  
 Kinker Lester T steelwkr r708 7th  
 Kinker Lewis (Betty) section formn h708 7th  
 Kinker Orville tchr County Schools r708 7th  
 Kinker Paul student r1829 Vinton av  
 Kinker Pricie waiter Savory Lunch r1110 Kindall av  
 Kinker Ralph L (Mabel) steelwkr h rear 1231 Coles blvd  
 Kinker Roy E (Kath) steelwkr h5821 Kentland av (Sville)  
 Kinker Ruth E r1915 Summit  
 Kinker Saml G (Elva) firemn h1829 Vinton  
 Kinker Wm A (Della) steelwkr h603 Harding av (Sville)  
 Kinker Wm H (Lucy) mtrmn h2016 Vinton av  
 Kinnaman Emma Mrs r218 Jefferson  
 Kinnaman Harry driver Reinhardt Transfer Co  
 Kinnaman Roy F (Maud) driver Warner-Wall Transfer Co h 218 Jefferson

Kinney Archie W lab r1018 13th  
 Kinney Esther shoewkr r102 Glover  
 Kinney Forest r1411 Harrisonville av (NB)  
 Kinney Frank paperhng r h625½ 3d  
 Kinney G R Co Inc Robt E Taif mgr shoes 322 Chillicothe  
 Kinney H C time checker Wheeling Steel Corp r Nauvoo O  
 Kinney Harry (Ruth W) shoewkr Irving Drew Co h1716 Gallia

Kinney Harry J (Daisy) lab h1018 13th  
 Kinney Isabel h1926 Waller  
 Kinney J Wesley (Pauline) ins agt h1037 Ruhlman av  
 Kinney John (Kibbie) packing rm Irving Drew Co h1411 Harrisonville av (NB)

Kinney Louise B cash F & W Grand Co r1037 Ruhlman av  
 Kinney Ray (Esther) shoewkr h102 Glover  
 Kinney Wm (Emma) pkr Irving Drew Co h1225 Hutchins  
 Kinsey Cecil pressmn Keystone Press Co  
 Kinsey Lisette E Mrs (LaGoy-Lisette Beauty Salon) r817½ Gallia

Kinsey Rose K (wid Saml) h2201 Cleveland av  
**KINSKEY FRANK N (Beatrice E), Pres and Genl Mgr The Ideal Milk Co h1825 Coles Blvd, Tel 1453-L**  
 Kiourtsis D Diomidis (Thelma) restr 518 Court h do  
 Kirby Chas A florist Kirby Floral Co r1815 Robinson av

# The Welfare Loan Co.

Chattel Loans — Automobile Discounts

819 Gallia St.

Phone 136

Kirby Eliz I Mrs h1514 5th

Kirby Eva M r1502½ Gallia

**KIRBY FLORAL CO (Wm H Kirby), We Specialize in Floral Designing, Cut Flowers and Potted Plants, also Church and Wedding Decorations, LaRoy Theatre Bldg 850 Gallia, Tel 493, and 1815 Robinson av, Tel 493**

Kirby Gertrude A designer Kirby Floral Co r1815 Robinson av

Kirby Grace E bkpr Kirby Floral Co r1815 Robinson av

Kirby Jas A r1316 4th

Kirby John W (Violet) florist Kirby Floral Co r1815 Robinson av

Kirby Margt student r1815 Robinson av

Kirby Martha Mrs shoewkr h1630 5th

Kirby Mary B r1815 Robinson av

Kirby Robt A (Madeline) plant supt Ports Coca Cola Bottling Co h1558 Jackson av

Kirby Wm H (Anna; Kirby Floral Co) h1815 Robinson av

Kirchner Frank (Goldie) steelwkr h6111 Harding av (Sville)

Kirchner Peter P (Dortha E) clk r1220 4th

Kirk Wm P (Vivian O) slsmn r913 9th

Kirkendall Albert H (Cath B) cook Hotel Hurth r832 8th

Kirkendall Bert (Levana) shoewkr r rear 1015 Clay

Kirkendall Edw r2702 Chestnut

Kirkendall Kath W Mrs opr Portsmouth Home Tel Co r627 9th

Kirkendall Sallie (wid Robt) shoewkr h120 Jefferson

Kirkner Robt E mech h1028½ Offnere

Kirkpatrick Thos pool room atndt r580 Glenwood av (NB)

Kirsch Alma clk r908 4th

Kirsch Chas E (Amelia M) steelwkr h1705 8th

Kirsch Chas W asst ptrnmkr Williams Mfg Co r908 4th

Kirsch Ethel M sten Natl Bank of Portsmouth r1705 8th

Kirsch Geo E shoewkr r908 4th

Kirsch Paul F (Thelma S; Stop Inn) h1601 11th

Kirsch Walter S (Marjorie) clk Wheeling Steel Corp h430 Roosevelt ct

Kirsch Wm A (Mary) steelwkr h908 4th

Kirton Mary E (wid Jas C) drsmkr 1001 2d h do

Kiser Chas (Ethel) lab h245 Front

Kiser Clyde C (Helen) steelwkr h4261 Cedar (NB)

Kiser Emma Mrs r5373 Gallia av (Sville)

Kiser Homer lab r245 Front

Kiser J Wesley (Thelma) driver h ns Hill rd 8 w Harrisonville av (NM)

Kiser Jas (Anna) lab h245 Front

Kiser Jesse E policemn Police (NB) r3762 Gallia av (NB)

Kiser Jesse L (M Eliz) steelwkr h218 Ohio av (NB)

Kiser Lloyd E brkmn r2121 8th

Kiser Lucy dom 1717 Offnere

Kiser Luther steelwkr r4053 Rhodes av (NB)

Kiser Nell shoewkr r1122 2d

Kiser Roxie P clk h725 4th apt 6

Kiser Roy J (Dora) steelwkr h3313 Rhodes av (NB)

Kiser Ward G (Violet) shoewkr h1129 2d

Kisling Ott B (Ada) lab h3148 Walnut

Kisor John V (Eliz) steelwkr h1801 Harrisonville pike (NM)

Kisor Margt (wid John) r4220 Sterling av (NM)

Kitchen Arth steelwkr r818½ Murray



Kitchen Arth W r3150 Walnut  
 Kitchen Arvel H shoewkr r818½ Murray  
 Kitchen Belle (wid David C) r622 Campbell av  
 Kitchen Clarence (Carlana) wood heel wkr Vulcan Corp h  
 423 Front  
 Kitchen Delbert (Bernice) treeing Irving Drew Co h2124  
 Jackson  
 Kitchen Ethel E shoewkr r3154 Walnut  
 Kitchen Fred (Cecil) treeing Irving Drew Co h2214 Mabert  
 rd  
 Kitchen Fred R (Effie) reprmn Marting Bros Co h1019  
 Harding av (Sville)  
 Kitchen Geo W lab r3150 Walnut  
 Kitchen Hattie clk r3160 Walnut  
 Kitchen John M (Lottie) gro 3154 Walnut h do  
 Kitchen Martha (wid Alex) r319 4th  
 Kitchen Martha (wid Elie) h818½ Murray  
 Kitchen Martha E r3150 Walnut  
 Kitchen Millie Mrs shoewkr h622 Campbell av  
 Kitchen Murphy W (Mae) lab h3160 Walnut  
 Kitchen Norman (Lona; Kitchen's Garage) r RD 1  
 Kitchen Ray (Lillian) steelwkr r1501 Linden av  
 Kitchen Robt lab r3160 Walnut  
 Kitchen Wm E (Mary) clk h3150 Walnut  
 Kitchen's Garage (Norman Kitchen) 2119 11th  
 Kitchner Geo E (Keteurah) supt Wheeling Steel Corp h1941  
 Hutchins  
 Kite Cora (wid Milton) h3004 Walnut  
 Kite Eleanor G r3004 Walnut  
 Kiwanis Club Jesse Knapp sec meets Wednesday noon 732  
 6th  
 Kizer John L (Virgie) lab h1123 Monroe  
 Kleffner Edw A (Carrie L) mech h1644 8th  
 Kleimman John (Isabel) r1651 Highland av  
 Klein Wm H (Clara) mech h1817 Oakland av  
 Kleinke Augusta (wid Fredk) h ws Thomas av 2 n of 17th  
 Kleinke Gustave F (Harriet B) mech Brush Electric Co h ws  
 Thomas av 1 n 17th  
 Kleinke Leonard C (Goldie) steelwkr h1614 Mabert rd  
 Kleinke Richd W (Emma E) bottler Ideal Milk Co r Wm M  
 Kleinke  
 Kleinke Robt G lab r Gustave F Kleinke  
 Kleinke Wm F v-pres Scioto Growers Market Co r Mabert rd  
 Kleinke Wm M (Anna) gdnr h es Thomas av 1 n of 17th  
 Kleinman Henry A (Mary G) steelwkr h918 8th  
 Klemme Fredk H Rev (Louise D) pastor First Evangelical  
 Church h704 6th  
 Klemme Rhoda L student r704 6th  
 Kline Albert jr shoewkr r508 Waller  
 Kline Anna L (wid Jacob) r667 Glenwood av (NB)  
 Kline Chas E (Minerva) shoewkr h2505 Chillicothe  
 Kline Chas N r2002 7th  
 Kline Dora r1233 Front  
 Kline Edgar broom mkr Ohio Valley Broom Co  
 Kline Edw r627 Front  
 Kline Emery (Cammillie) steelwkr h2019 Chillicothe  
 Kline Ernest driver Covert Furniture Co r Rushtown O  
 Kline Everett student r1233 Front  
 Kline Forrest A (Vicie) shoewkr h115 Glover

# OLDSMOBILE *"The car that has everything"*

CALL US FOR DEMONSTRATION

## ZUHARS OLDSMOBILE CO.

1638 GALLIA STREET

PHONE 700

Kline Forrest H (Dorothy) mach h6321 Harding av (Sville)  
 Kline Frank lab r1233 Front  
 Kline Glenn (Audrey) shoewkr h506 Broadway  
 Kline Harold spotter Am Steam Lndry Co r1233 Front  
 Kline Howard L plmbr r1135 2d  
 Kline Jean A r2505 Chillicothe  
 Kline Margt (wid Albert) h508 Waller  
 Kline Mary E shoewkr r2505 Chillicothe  
 Kline Matilda (Tilene's) r939 3d  
 Kline Melva r667 Glenwood av (NB)  
 Kline Ora A (Rena E) janitor h2002 7th  
 Kline Raymond r615 Offnere  
 Kline Rena Mrs r1602 12th  
 Kline Robt L r1013 Washington  
 Kline Sam (Louise J; Tilene's) r939 3d  
 Kline Sara E (wid Abr) h939 3d  
 Kline Titus L driver r2002 7th  
 Kline Truman E (Vada E) meat ctr Ralph C Mohl r Nauvoo  
 O RD 1  
 Kline Walter W (Helen L) dentist 812 Gallia R64 h2141  
 Grandview av  
 Kline Wm R (Laura B) plmbr h1135 2d  
 Klingman Fred W (Hattie A) shoes 513 2d h1718 Franklin  
 blvd  
 Klingman Henry (Emma K) store fixtures 603 2d h517 4th  
 Klinker Robt F (Frances E) clk Wm H Dooley h1824 6th  
 Klinker Ruth student r1812 6th  
 Klinker Wm C (Ada) shoe ctr h1812 6th  
 Klitch Herman G (Ida M) formn h1617 Mound  
 Klitch Kathryn L student r1617 Mound  
 Klitch Mildred L bkpr Natl Bank of Portsmouth r826 3d  
 Klitch Minnie D (wid Wm J) h826 3d  
 Klock L Eug (Josephine) opr W U Tel Co h1025½ Offnere  
 Kloeb Bonifas R (Ruby) piano tuner h423 Front  
 Kloeb Jos lab r423 Front  
 Knapp Callie r1161 9th  
 Knapp Carrie dom 2308 Micklethwaite rd  
 Knapp Effie (Knapp & Pendry) r401 Offnere apt 2  
 Knapp Jesse (Ethel J) acct 812 Gallia R823-24 h1046 23d  
 Knapp Willard clk Wheeling Steel Corp r Franklin Furnace  
 O  
 Knapp & Pendry (Effie Knapp, Grace Pendry) beauty shop  
 812 Gallia R220  
 Knauff Dewey student r1323 Mabert rd  
 Knauff Frank E (Stella F) gro 1323 Mabert rd h do  
 Knauff Genevieve dom 2631 Grandview av  
 Knauff Ruth student nurse Ports Genl Hosp r do  
 Knauff Wm (Selma) ice puller Stockham Co r Hill rd (West  
 Side)  
 Knauss Chas A steelwkr r1733 11th  
 Knauss John B (Alice) slsmn h1733 11th  
 Knechtly Hazel I Mrs (Knechtly & Knechtly) r Rushtown O  
 Knechtly Omar L (Hazel I; Knechtly & Knechtly) r Rush-  
 town O  
 Knechtly & Knechtly (Omar L and Hazel I) chiropractors  
 812 Gallia R66-67  
 Knickerbocker Lillian (wid Angovine T) r4226 Dever (NM)  
 Knickerbocker Wm M (Lillian) steelwkr h4226 Dever (NM)  
 Knigge Naomi student r1712 Grandview av



**MRS.  
ELIZABETH S.  
MANLEY**

**Registered  
Corsetiere**

# SPENCER

Corsets, Girdles, Brassieres,  
Belts, Surgical Corsets

For free figure study phone or write.

**1050 28th St.  
Phone 3168-R**

**Portsmouth  
Ohio**

**WE CREATE A DESIGN ESPECIALLY FOR YOU**

Knight E Zola tchr Portsmouth High Sch h401 Offnere apt 4  
 Knight Earl B (Rhena B) slsmn h2803 Brant av  
 Knight Eliz (wid Wallace) h1323 Findlay  
 Knight Percy G (Bertha M) sta eng h446 Bloom (Sville)  
 Knight Phillip L mechl eng r735½ 3d  
 Knight Robt E student r2803 Brant av  
 Knight Wm M (Florence W) insecticide mfr h735½ 3d  
 Knighton Harry student r1716 11th  
 Knights of Columbus Portsmouth Council No 741 Albert I  
 Balmert sec 817 2d  
 Knights of Columbus Hall 817 2d  
 Knights of Pythias Magnolia Lodge No 115 Wm Rhoten sec  
 4th se cor Washington  
 Knights of Pythias Castle 4th se cor Washington  
 Knittel Albert J (Emma M) atndt Pepper Service Station h  
 510 3d  
 Knittel Albert P jr (Minnie B) atndt Am Tel & Teleg Co h  
 3128 Richard rd  
 Knittel David G (Mary V) mach h1665 8th  
 Knittel Dorothy J clk J P Schaefer & Sons r510 3d  
 Knittel Dorothy K r3128 Richard rd  
 Knittel Edgar J (Clara M) billiards 703 Chillicothe h1324 9th  
 Knittel Emanuel J A mgr Pepper Service Station r510 3d  
 Knittel Emma M Mrs r3128 Richard rd  
 Knittel Minniebelle R slswn W T Grant Co r3128 Richard rd  
 Knittle Mary clk r635 2d  
 Knochel Aug (Amelia) h1100 24th  
 Knochel C Edw clk N&WRyCo h717 9th  
 Knochel Chas I clk r1100 24th  
 Knochel Ethel L slswn Marting Bros Co r1100 24th  
 Knochel Louis R shoewkr r1637 Jackson  
 Knore Lucille bkpr Ohio Power Co r1231 24th  
 Knose Chevrolet Sales (Kenneth Knose) automobiles 5607  
 Gallia av (Sville)  
 Knose Kenneth (Knose Chevrolet Sales) r Harrison O  
 Knost Anna (wid Henry L) h1728 12th  
 Knost Chas F (Mary E) shoewkr h1731 Baird av  
 Knost Clyde L (Dorothy K) music tchr 2201 Cleveland av h  
 do  
 Knost D Gail student r1818 Oakland av  
 Knost Donald J lab r2916 Cedar  
 Knost Edw W inspr Irving Drew Co h1105 Offnere  
 Knost Elmer F (Cora) slsmn Gilbert Gro Co h1658 Logan  
 Knost Emma L (wid Wm C) h1745 5th  
**KNOST FLORAL CO (Louise and John Knost and Henrietta  
 Hamm), Florists, Cut Flowers, Plants, Ferns and Flor-  
 ists' Supplies 1229 17th, Tel 713 (See right top lines and  
 page 34)**  
 Knost Fredk (Sallie) mldr h2916 Cedar  
 Knost Gerald F r2916 Cedar  
 Knost Harry F (Grace E; L W Knost & Sons) h2007 Grand-  
 view av  
 Knost Henry L (Mayme M) gro 1426 9th h1547 do  
 Knost Howard (Jessie) slsmn Midland Grocery Co r1728 12th  
 Knost Jacob P (Mary L) steelwkr h1832 High  
 Knost Jane E r2916 Cedar  
 Knost Jessie G r1728 12th  
**KNOST JOHN (Lenore E; Knost Floral Co), h1818 Oakland  
 av, Tel 1550-R**



# ALBERT S. MAIER

Beer Distributor for  
**HUDEPOHL — OLD CAPITOL — BERGHOFF**

1137 12th St.

Tels. 149 and 2321-W

**Knost L W & Sons (Philip C and Harry F) gros 1602-04 Gallia**

**Knost Louis W (Margt) h1605 11th**

**KNOTT LOUISE (Knost Floral Co), r1229 17th, Tel 713**

**Knost Mary r1105 Offnere**

**Knost Ola A Mrs h1016 Chillicothe**

**Knost Paul E student r1832 High**

**Knost Philip A student r1832 High**

**Knost Philip C (Cath M; L W Knost & Sons) h2224 Waller**

**Knost Victor L shoewkr r1105 Offnere**

**Knost Walter brklyr r1229 17th**

**Knowles Arth (Lulu F) steelwkr h3099 Walnut**

**Knowles Arth M (Clara) shoe repr h1654 Highland av**

**Knowles Cath E r1015 2d**

**Knowles Chas R (Emma F) shoe repr h1917 Robinson av**

**Knowles Floyd W r1015 2d**

**Knowles Geo D clk r1917 Robinson av**

**Knowles Jas waiter r533 3d**

**Knowles Laura h1015 2d**

**Knowles Sarah (wid Wm) r632 4th**

**Knowles Sheridan C shoewkr h632 4th**

**Knowles Thos O clk r632 4th**

**Knowles Thornton student r533 3d**

**Knowles Timothy (Christine H L) stonectr h711 Court**

**Knowles Wm H shoewkr r632 4th**

**Knox Olen W (Iva) driver h726 9th**

**KOBACKER STORES INC, Frank Goebert Mgr, Department Store, Dry Goods, Millinery, Ladies' Ready-to-Wear, Shoes, Men's and Boys' Apparel and Toilet Articles 401-405 Chillicothe, Tel 3230**

**Kobolaski Jos billiards 406 Park av (NB) r406½ do**

**Koch Burton A (Frances) steelwkr h1234 Bonser av (Sville)**

**Koch Fred clnr Irving Drew Co r McDermott O**

**Koegele Frank W (Clara) steelwkr h312 Offnere**

**Koegele Kath (wid Frank) h1326 Lincoln**

**Koenig Myrtle (wid John A) h4230 Gallia av (NB)**

**Koerner Geo L (Grace M) bldg supt First Natl Bank h847 4th**

**Koerner Jos (Lena) h1605 Summit**

**Koger Chas h922 8th**

**Koger Mary Mrs r1819 Offnere**

**Koger Stella (Booke & Carde Nooke) h922 8th**

**Kohler Lawrence (Ida E) mech h1235½ Lincoln**

**Kohlle Ida (wid Louis) shoewkr h646 7th**

**Kohlle Margt student r646 7th**

**Kohn Ralph G (Louise) slsmn h1040 18th**

**Kongos Nick restr 3976½ Gallia av (NB) r4048 Rhodes av (NB)**

**Koopman Iva Mrs waiter Langwell Cafeteria r539 3d**

**Kopcial Leo J student r1731 6th**

**Kopcial Michl (Tessy) window clnr h1731 6th**

**Kopp Frank L (Minnie L) janitor h419 Marshall av (Sville)**

**Kopp John C (Nora) h4230 Pine (NB)**

**Korns Clark E (Beatrice) genl supt Wheeling Steel Corp h 2639 Grandview av**

**Korns Ralph E asst steam eng Wheeling Steel Corp r1023 22d**

**Korth Caroline (wid Louis F) h1828 Summit**

**Kosier Harry H (Alta S) slsmn h818½ Chillicothe**

# KNOST FLORAL CO.

Cut Flowers and Plants for All Occasions

1229 Seventeenth Street

Phone 713

- Kostakis Andrew D (Christina A; Mihaltziz & Kostakis) h  
4060 Rhodes av (NB)
- Kountz Jos L (Kathryn) mayor City of Portsmouth h1918  
High
- Kourkounis Nick restr 1002 Gallia r808 2d
- Kowalsky Jos F student r442 Bloom (Sville)
- Kowalsky Julia M r442 Bloom (Sville)
- Kowalsky Thos (Anna) steelwkr h442 Bloom (Sville)
- Krakel J Adam (Daisy) h815 Findlay
- Krall Bertha A (wid Jos) clk Bragdon Dry Gds Co h1655  
Highland av
- Krall Kathryn E sec r1655 Highland av
- Kramer Barbara M h310 Court
- Kramer E Gayle Mrs (LaGay-Lisette Beauty Salon) r817½  
Gallia
- Kramner Lewis K (Marie) shoewkr h2006 Kinney's la
- Kratzenberg John J (Golda; Fire Fly Battery Shop) h2905  
Walnut
- Kratzer Chas D r123 2d
- Kratzer Matilda (wid Geo E) gro 123 2d h do
- Kratzer Ora A (Louise) slsmn Stockham Co h1537 11th
- Krause Edw (Ruth) dept mgr Kobacker's h1911 Argonne rd
- Krause Jacob (Emma) eng h2106 Argonne rd
- Krause Jos P (Mary E) eng h632 5th
- Krause Ruth Mrs slswn Kobacker's h1911 Argonne rd
- Krauser Chas H (Kath B) h506 Glover
- Krauser Harold L (Frances M) asst eng State Highway Dept  
h2843 North Hill rd
- Krausz Frances tchr U S Grant Sch r1203 24th
- Krausz Jos (Rose) mach h1203 24th
- Krausz Mary tchr Henry Massie Sch r1203 24th
- Krausz Sophie M sten Marting Bros Co r1203 24th
- Krausz Steph mach r1203 24th
- Krekeler Edw (Freda) auto mech City Garage h1631 Jackson
- Krekeler Margt student r341 4th
- Krekeler Wm F clk J P Schaefer & Sons r341 4th
- Kremin Freda r415 Sinton
- Kresge S S Co E M Tyner mgr 5c to 25c store 400-402 Chill-  
icothe
- Kresge S S Co Chas E Bremer mgr 25c to \$1.00 store 404-6  
Chillicothe
- Kress Ada A sten r804 Harvard pl
- Kress Howard B (Janet) asst sls mgr Ohio Power Co h1023  
20th
- Kress Mary r1623 5th
- Kress Walter W (Caroline) formn n2213 Cleveland av
- Kress Wm H (Eliz) carp h804 Harvard pl
- Kreuger Otto (Maude) lab N&WRy Frt Sta r Nauvoo O
- Krick Anthony (Anna) mlldr h1701 6th
- Krick Chas J (Beulah) shoewkr h624 John
- Krick Clare student r624 John
- Krick Dorothy A pkr Mitchellace Inc r1701 6th
- Krick Harry W slsmn Richman Bros Co r1701 6th
- Krick Howard T r1701 6th
- Krick Building 815 Gallia
- Kricker Edmund J v-pres Geo E Kricker Co v-pres Commer-  
cial Bldg & Loan Co r2156 Chillicothe
- KRICKER GEORGE E, Pres The Security Central National  
Bank, h2156 Chillicothe, Tel 2696**

# The American Steam Laundry Co.

Zoric Garment Cleaners  
Rug Shampooing Hat Blocking  
PHONE 176-806

**KRICKER GEORGE E CO, Geo E Kricker Pres, Edmund J Kricker V-Pres, Irma H Shoemaker Sec, General Insurance and Real Estate 811 Gallia, Tel 54 (See page 28)**

Kricker Isabel A Mrs h1312 4th

Kricker Leo D r1312 4th

Kricker Louis T (Jean) clk Coml Bldg & Loan Co h2747 Scioto Trail

Krinn Carl clk r1308 4th

Kroger Grocery & Baking Co 916 Gallia branches 2202 Chilli-cothe, 1219 Findlay, 1504 Gallia and 2110 Gallia, 1631 Grandview av, 601 Harding av (Sville), 210 and 223 Market, 1735 Waller and 1901 8th

Kronk Edith pkr Irving Drew Co r1211 11th

Kronk Hilda maid 5802 Farney av (Sville)

Kuenzli Eunice A (Ardzli Tea Room) h712 8th apt 37

Kugelman Arth (Marie) asst metallurgist Wheeling Steel Corp h1732 Highland av

Kugelman Carl E (Dolly M) music tchr h790 Harvard pl

Kugelman Chas W (Mary N) supt Portsmouth Home Tel Co h1805 Highland av

Kugelman Clara L bkpr Kah-Patterson Prtg Co r534 4th

Kugelman Doris student r1805 Highland av

Kugelman Earl H radiotritian Kay-Graham Co r790 Harvard pl

Kugelman Harry R r534 4th

Kugelman Janet L drsmkr r790 Harvard pl

Kugelman Kathryn tchr Geo D Scudder School r1805 Highland av

Kugelman Margt (wid Henry) h534 4th

Kugelman Margretha bkpr Warner-Wall Transfer Co r534 4th

Kugelman Norma J student r790 Harvard pl

Kugelman Richd H student r790 Harvard pl

Kugelman Roy G (Garnet) plmbr 1524 6th h do

Kuhl Andrew (Stella) welder h4332 Gallia av (NB)

Kuhn Flora r1605 Franklin av

Kuhn Geo W (Myrtle M) steelwkr h1605 Franklin av

Kuhn Henry A janitor Citizens Sav & Loan Assn Co h1232 2d

Kuhn Herman (Dorothe M) heelwkr Vulcan Corp r RD 1

Kuhn Mabel E clk Gallaher Drug Co r1109 9th

Kuhn Paul R (Mildred) mgr Kemper Hotel h836 8th

Kuhn Robt L (Mabel G) mach Portsmouth Times h1109 9th

Kuhn Sidney (Hannah) slsmn h1816 Hutchins

Kuhn Willard D driver Stockham Co r925 14th

Kuhner David G (Mabel) transitmn h1332 Center

Kuhner Denver L (Edna E) formn Harbison-Walker Refractories Co h1322 Center

Kuhner Earl E (Mellie) lab h1206 Bonser av (Sville)

Kuhner Edgar E (Mattie) steelwkr h5723 Stewart av (Sville)

Kuhner Eloise student nurse Mercy Hosp r1248 Kinney's la

Kuhner Garland E (Nada) steelwkr h420 Marshall av (Sville)

Kuhner Thelma maid 1216 Mayo (Sville)

Kuhner Walter inspr r1118 8th

Kulcher Geo W (Louise W) linemn Portsmouth Home Tel Co h1614 Gallia

Kunesh Otto G office mgr Goodyear Service r950 2d

# HERMS FLORAL CO.

817 6th

PHONE 1009

- Kurts Margery sten r1322 Grandview av  
Kurtz Frank B (Edna E) carp Portsmouth Sand & Gravel Co  
h615 9th  
Kurtz Harry E (Ethel L; S J Kurtz & Son) h2116½ Gallia  
Kurtz John T (Dora E) carp h5719 Wilson av (Sville)  
Kurtz Marjorie H sten American Brokerage Co r615 9th  
Kurtz Russell H r5719 Wilson av (Sville)  
Kurtz S J & Son (Saml J and Harry Kurtz) coal 5347 Gallia  
av (Sville)  
Kurtz Saml J (Lulu; S J Kurtz & Son) h5525 Harrison av  
(Sville)  
Kuschke Marie (wid Aug) r2337 Grant  
Kuster Robt D (Ann) dept mgr Bragdon Dry Gds Co h1234  
23d  
Kyle John C (Emma O) drugs 1105 Lamson h1105½ do  
Kyle Robt C clk Wheeling Steel Corp r1719 Hutchins  
Kyle Robt S chf dispatcher N&WRyCo h1719 Hutchins  
Labold D Co The Danl Labold pres-treas Abr Gordon v-pres  
John B Heid sec junk ss Bertha av 1 e of N&WRR and  
437 Front  
Labold Danl (Cecelia) pres-treas D Labold Co h2012 Baird  
av  
Labold Leona v-pres Ohio Stove Co r1716 Hutchins  
Labor Review (weekly) L C Herder editor and bus mgr 812  
Gallia R325  
Laburt Nora (wid Chas) h es Bonser av 1 n of 1236 (Sville)  
Lacy Bertha A r941 Front  
Lacy Estella Indrywkr Am Steam Lndry Co h852 Front  
Lacy Millard L (Estella) heel wkr h852 Front  
Lacy Ruth Mrs h509½ 2d  
Ladd Dorothy Mrs siswn h417 Ohio av (NB)  
Ladd Henry A (Etta) hostler h416 4th  
Ladd Noble R student r416 4th  
Lafayette School Donald E Lea prin Harding av se cor Kent-  
land av (Sville)  
LaGay-Lisette Beauty Salon (Mrs Lisette E Kinsey Mrs E  
Gayle Kramer) 817½ Gallia  
Lair Emrice C shoewkr r1914 Vinton av  
Lair Mary shoewkr r1612 Gallia  
Lair Mary M (wid Chas E) r706 Campbell av  
Lair Mervin H (Viola B) janitor Public Library h706 Camp-  
bell av  
Lair Ona D (Myrtle E) shoewkr h2026 7th  
Lair Pearl A shoewkr r706 Campbell av  
Lairson Joan A r4215 Gallia av (NB)  
Lairson John (Maude) steelwkr h3859 Grace (NB)  
Lairy Russell H (Ella K) formn r1410 Grandview av  
Lake Frank M lab r2105 7th  
Lake Genevieve (wid Constant M) h616 4th  
Lake Geo C (Margarette) wood heel wkr Vulcan Corp h13  
Sinton  
Lake Mollie E Mrs h525 6th  
Lakeman Gilbert C (Lydia M) city firemn h1652 Jackson  
Laker Carl F (Emma) chf testbdmn Am Tel & Teleg Co h  
2823 Sherman rd  
Lamar E Romanus (Sue) bellmn Hotel LaSalle r W Ports-  
mouth  
Lamar Sue Mrs hsekpr Hotel LaSalle r W Portsmouth  
Lamb Jesse carp r2004 11th

**ELECTROLUX***the Gas Refrigerator*Guaranteed to Operate  
for Only 2c a  
day.**PORTSMOUTH GAS COMPANY****PHONE 3612**

- Lamb John H (Nellie C) dept mgr Marting Bros Co h1649 Grant  
 Lamb Wm B (Grace) slsmn h1549 11th  
 Lambert Blodwyn L r1827 High  
 Lambert Carl (Mabel) coke wkr h es Coolidge av 5 s Pyle (Sville)  
 Lambert Chas C (Winnie D) barber 1116 Clay h825 Murray  
 Lambert Clarence A (Gladys J) formn Ideal Milk Co h613 Adams  
 Lambert David M (Irma) driver J P Schaefer & Sons h536½ 2d  
 Lambert Della Mrs h113 Scioto  
 Lambert Dixie M r Geo W Lambert  
 Lambert French (Viola M) millwright h4355 Rhodes av (NB)  
 Lambert Geo W (Grace) lab h ss Front 4 e C&ORy (Sville)  
 Lambert Herbert C (Margt E) sta eng h1827 High  
 Lambert Lyle L (Dama) mach h5736 Gallia av (Sville)  
 Lambert Woodrow I (Ida M) steelwkr r5941 Gallia av (Sville)  
 Lamblin Alan team rm Irving Drew Co r Fullerton Ky  
 Lamm Ancel C (Olive V) bed laster Irving Drew Co h1327 Summit  
 Lamm W Lowell student r2206 Mabert rd  
 Lamm Wesley C (Rosella) shoewkr h2039 6th  
 Lamm Wm H (Pearl) pipeftr h2206 Mabert rd  
 Lammers Ada M nurse American Red Cross r830½ 7th  
 Lampton Sadie r1641 Highland av  
 Lancaster Arlie F (Marie) mach opr h2019 6th  
 Lancaster Kathleen G r2019 6th  
 Landers Ruth Mrs h813 2d  
 Landon R Frank (Cora M) atndt Shell Petroleum Corp h2133 Argonne rd  
 Landreth Dennis steelwkr h3962 Gallia av (NB)  
 Lands Shade Z steelwkr r4154 Taft (NB)  
 Lane Beverly H (Laula E) agt Ry Exp Agcy Inc h2211 Cleveland av  
 Lane Florence (wid Oliver) hsekpr h1201½ 9th  
 Lane Florence E tchr r2211 Cleveland av  
 Lane Virgil (Isabelle) lab r1211 Front  
 Laney Berry (Fannie) lab h1115 14th  
 Laney Robt (Sena) steelwkr h1426 Waller  
 Lang Chas P (Esther P) slsmn Pure Milk Co h1626 8th  
 Lang Clara B bkpr r2530 Gallia  
 Lang Eliz L maid r618 9th  
 Lang Ernest C (Cynthia) janitor Garfield Sch h2530 Gallia  
 Lang Fred J (Clara G) meat ctr h1555 Gallia  
 Lang Helen perforator Irving Drew Co r Wheelersburg O  
 Lang Jacob (Mary K) h5905 Gallia av (Sville)  
 Lang Marcella tel opr Portsmouth Times r Wheelersburg O  
 Lang Max asmbler Irving Drew Co r City View  
 Langdon Raymond R r Roscoe C Langdon  
 Langdon Roscoe C (Alta) clnr Acme Clnrs h ws Harrisonville av (Eden Park)  
 Lange John H (Theresa E) acct h2125 Waller  
 Lange Kath E r1705 6th  
 Lange Pete (Marie) sta atndt Minamax Gas Co r1515 Grandview av  
 Langfitt Wm J (Sarah) carp h rear 1118 4th  
 Langwell Cafeteria (Fred Langwell) 1007-09 Gallia

# WASHINGTON GARAGE

WASHING  
ALEMITING

**HOTEL STORAGE**

GAS-OIL  
REPAIRING

703 Second St. Henry Hefti, Prop.; L. A. Bowman, Mgr. Tel. 783

Langwell Cafeteria (Mrs Mollie Langwell) 745-47 2d  
 Langwell Fred (Mollie; Langwell Cafeteria) r Nauvoo O  
 Langwell Mollie Mrs (Langwell Cafeteria) r Nauvoo O  
 Lanier Eug r1401 Franklin av  
 Lanier Jane r1401 Franklin av  
 Lanier Ruth r1401 Franklin av  
 Lanier Thos E (Lulu) treas Gilbert Grocery Co h1401 Frank-  
 lin  
 Lansing Harold (Lissie) h1828 11th  
 Lansing Wm (Angie) steelwkr h4300 Sterling av (NM)  
 Lantz Clay D (Lillian B; Lantz Drug Store) h2506 Ritchie  
 Lantz Drug Store (Clay D Lantz) 201 Market  
 Lantz Earl F (Stella M) driver R S Crowell Trans Co h1815  
 8th  
 Lantz Henry C (Emma J) tchr County Schools h1049 Coles  
 blvd  
 Lantz M Genevieve music tchr 1049 Coles blvd r do  
 Lantz Madeline clk S S Kresge Co r Nauvoo O  
 Lantz Ray driver Safely Taxi Co r Hill rd (West Side)  
 Lappere Grace shoewkr r1517 Poplar  
 Larcamp Fred M (Genevieve) h1717 12th  
 Larcamp Robt M slsmn Brandau Book & Stationery Co r  
 1556 12th  
 Larcamp Wm H (Alice M) car opr Portsmouth Pub Serv Co  
 h1556 12th  
 Lark Rose L r1718 Poplar  
 LaRoy Theatre Warner Bros Theatres Inc owners and oper-  
 ators 848 Gallia  
 Larter Myrtle V shoewkr r5554 Endicott av (Sville)  
 LaSalle Beauty Parlor (Ruth L Waugh, Rosalie Mustard)  
 806 4th  
 Lathers Local No 350 Forest Kline sec 1909 Jackson  
 Lathouse Homer A (Ordie) electn h2922 Cedar  
 Lathrop Chester F (Mabel C) clk h543 7th  
 Lathrop Frank L (Lucile R) collr The Craigmiles Furniture  
 Co h608 3d  
 Lathrop J Paul lab r543 7th  
 Lathrop Orin R (Ann) slsmn T K Brushart h1111 4th  
 Laudeman Arth L slsmn Summers & Son r1308 Gallia  
 Lauder Bernard G (Sylvia M) baker h2210 Grant  
**LAUDER GEORGE C (Bertha A), Insurance, Real Estate,  
 Rentals and Newspaper Agency, 4056 Rhodes av (NB),  
 h do, Tel Boston 44-L**  
 Lauder Gladys Mrs stock kpr Portsmouth Clean Towel Serv-  
 ice h4237 Cedar (NB)  
 Lauder Grace C (wid Frank) h4234 Cedar (NB)  
 Lauder John A h4233 Pine  
 Lauder Jos F shoewkr r4234 Cedar (NB)  
 Lauder Julia F baker r4234 Cedar (NB)  
 Lauder Laurence V (Gladys) atndt h4237 Cedar (NB)  
 Lauder Lillian M clk r4234 Cedar (NB)  
 Lauder Mildred M shoewkr r4234 Cedar (NB)  
 Lauder Richd A elec eng and city eng New Boston r4056  
 Rhodes av  
 Lauder Robt V city eng New Boston r4056 Rhodes av  
 Lauderback Lena (wid Warren C) h310 Court  
 Lauffer Fred O (Julia K) rodmn h1417 Mound  
 Lauffer Janice M sten Streuber Brokerage Co r640 6th

# The Portsmouth Auto Supply Co.

Electric Wiring Devices and  
Contractors Supplies

930-932 Gallia Street

Phone 3600

- Lauffer Otto C (Dora M) county rep State Div of Aid for the Aged h640 6th  
 Laurel Biscuit Co W Earl Clayton mgr 1609 Chillicothe  
 Lauter Albert (Sallie E) tinner 633 10th h do  
 Lauter Chas A r1533 11th  
 Lauter Chas E student r623 7th  
 Lauter Edw C (Edith) gro 917 2d h915 do  
 Lauter Walter J (Estelle M) asst chf Fire Dept h623 7th  
 Lavender Alf (Delia) steelwkr h1912 Valley (NM)  
 Lavender Evan (Dorothy) steelwkr h4242 Oak (NB)  
 Lavender Jesse A (Coram M) linemn Portsmouth Home Tel Co h1531 Chillicothe  
 Lavender John D (Myrtle) swtchmn h5544 Wilson av (Sville)  
 Lavinder Georgia K private sec h603 7th  
 Law Geo L (Barbara A) mgr Eastland Theatre h837 2d  
 Law Julia C nurse 837 2d r do  
 Law Minnie (wid Weir) h446 2d apt 9  
 Lawhaun Edw (Lucy) steelwkr h3839½ Rhodes av (NB)  
 Lawhorn Ada shoewkr r1517 10th  
 Lawhorn Hattie r1517 10th  
 Lawhorn Jane (wid Thos) h3039 Walnut  
 Lawhorn John (Myrtle) h1517 10th  
 Lawhorn Wm M (Bertha) lab h1525 Chillicothe  
 Lawhun Lewis P r1504 Harrisonville av (NB)  
 Lawhun Wm D (Rosanna) steelwkr h1504 Harrisonville av (NB)  
 Lawrence Chas F (Flossie) lab h512 2d apt 6  
 Lawrence Chas O baker r512 2d apt 6  
 Lawrence Elsie M clk r625 6th  
 Lawrence Garnet L shoewkr r512 2d apt 6  
 Lawrence Geo D (Nettie) steelwkr h625 6th  
 Lawrence Howard G (Eula) brkkmn h ws Mabert Hts 1 n of Mabert rd  
 Lawrence Jesse V lab r512 2d apt 6  
 Lawrence Saml D servicemn Acme Typewriter Exchange r 1521 9th  
 Lawson Alma M student r5717 Glenn av (Sville)  
 Lawson Burke J (Flora E) h4309 Gallia av (NB)  
 Lawson Cecil C eng N&WRyCo r1930 Kinney's la  
 Lawson Chas B (Sibyl) steelwkr h4260 Oak (NB)  
 Lawson Denver R restr 5948 Gallia av (Sville) r5702 Wilson av (Sville)  
 Lawson Denver W packing rm Irving Drew Co r2301 Grant  
 Lawson Donald clk Wheeling Steel Corp r3021 Gallia  
 Lawson Earl B slsmn h1406 2d  
 Lawson Edgar B (Audrey J) lab h2016 7th  
 Lawson Edith clk r2330 8th  
 Lawson Ernest W (Hattie M) shoewkr h3021 Gallia  
 Lawson Farley (Garnet) car inspr h2955 Walnut  
**LAWSON FURNITURE CO (Sidney C Lawson), Complete Line of Furniture and House Furnishings Lawson sw cor 11th, Tel 456 (See page 35)**  
 Lawson H Marie cash Equitable Life Ins Co of Iowa r2255 Cleveland av  
 Lawson Hobart M (Lucille) slsmn Advance Refrigerator Co h618 9th  
 Lawson John (Julia) steelwkr h4229 York (NB)  
 Lawson John L (Myrtle) steelwkr h3849 Rhodes av (NB)  
 Lawson Kale B steelwkr r3849 Grace (NB)



Lawson Laura Mrs doubler Mitchellace Inc h2330 8th  
 Lawson Lucille Mrs slswn Jos Brown Inc h618 9th  
 Lawson Mary H (wid John) h5702 Wilson av (Sville)  
 Lawson Maurice D shoewkr r5717 Glenn av (Sville)  
 Lawson Merle eng r5702 Wilson av (Sville)  
 Lawson Moses (Laura) lab h2330 8th  
 Lawson Nannie winder Mitchellace Inc r2330 8th  
 Lawson Oliver J lab r2330 8th  
 Lawson Ona C (wid Floyd) r2255 Cleveland av  
 Lawson Paul H (Mayme) pipeftr h1309 Mound  
 Lawson Raymond R (Adah) formn h1832 Summit  
 Lawson Sarah A Mrs h1901½ 8th  
 Lawson Sidney C (H Marie; Lawson Furniture Co) h2255  
   Cleveland av  
 Lawson W Edw (Eliz) r1308 3d  
 Lawson Walter H shoewkr r5717 Glenn av (Sville)  
 Lawson Wm A (Nell R) shoe ctr h1308 3d  
 Lawson Wm F (Metta) steelwkr h5717 Glenn av (Sville)  
 Lawwell Chas (Nellie) lab h6604 Gallia av (Sville)  
 Lawyer Ann student r1543 9th  
 Lawyer Jos A ship clk r1543 9th  
 Lawyer Michl brkmm r1534 Poplar  
 Lawyer Robt P (Anna C) electn h1543 9th  
 Lawyer Robt P jr ship clk r1543 9th  
 Layher John edge str Irving Drew Co r RD 1  
 Layher Mary E clk Williams Mfg Co r1612 Gallia  
 Layne John H (Thelma F) woodwkr h3545 Rhodes av (NB)  
 Layne John R (Louella) chauf h1307 11th  
 Layne Ollie dom r1221 13th  
 Layton Ralph A (Hermina) mgr Standard Computing Scale  
   Co h1524 11th  
 Layton Saml (Pearl) firemn Am Steam Lndry Co h1517 12th  
 Layton Thelma asst Dr Frank C Beeks r1517 12th  
 Lea Donald E (Dorothy) prin Lafayette Sch h1213 Mayo  
   (Sville)  
 Leach Bert tchr Portsmouth High Sch h1315 3d  
 Leach Clark D clk Cecil M Burton r3062 Walnut  
 Leach Danl F (Kate E) h457 Brown  
 Leach Edw V (Louise M) dist mgr Mutual Life Ins Co of N Y  
   h2320 Woodlawn rd  
 Leach Jas E (Wilma F) barber es Harrisonville pike 3 n N B  
   Line (NM) h4217 Oak (NB)  
 Leach Jean M student r2320 Woodlawn rd  
 Leach M Ruth student r3062 Walnut  
 Leach Marjorie E prin Geo D Scudder School r457 Brown  
 Leach Mary (wid Robt) r1518 Robinson av  
 Leach Robt W (Clara B) r1213 Coles blvd  
 Leach Wilbur (Emma M) car inspr h3062 Walnut  
 Leadingham Della (wid Richd) r2350 8th  
 Leadingham Geo W (Vesta) car repr h2108 Jackson  
 Leadingham Leonard (Vernie) car repr h2102 Charles  
 Leadingham Stella shoewkr r1209 Gay  
 Leake John W shoewkr r314 Oak (Sville)  
 Lease Harry R (Cath) formn h1720 High  
 Lease Margt A student r1720 High  
 Leasure Robt B mach r1643 11th  
 Lebonier Palvernier (Florence) h621 8th  
 Ledger Wm (Sophie) dir Salvation Army State & Local  
   Transient Bureau h343½ Front



# Minamax Gas Company

*We Appreciate Your Patronage*

137 Second Street

Phone 680-681

Ledingham Eliz Mrs r1658½ 8th

**LEDMAN KENNETH B (Florence), V-Pres and Cashier Natl Bank of Portsmouth, h2365 Grandview av, Tel 1768-X**

Lee Austin lab r814½ Chillicothe

Lee Bessie Mrs beauty shop 1549 6th h do

Lee Brady R (Maida) lab Portsmouth Sand & Gravel Co h rear 615 2d

Lee Chas E student r1522 Mabert rd

Lee Edith Mrs h814 Chillicothe

Lee Gilbert F (Flora M) janitor Henry Massie Sch h1712 8th

Lee Harold S slsmn Phil Wolff r1332 Summit

Lee Harry (Kath) shoewkr h2217 7th

Lee Harry F (Golda M) barber h3725½ Rhodes av (NB)

Lee Helen h330 2d

Lee Helen V shoewkr r1522 Mabert rd

Lee Henry (Charlotte) lab h1017 John

Lee J B clk Wheeling Steel Corp r Wheelersburg O

Lee Jesse B (Lillian B) steelwkr h2105 8th

Lee John J (Alma) steelwkr h3930 Stanton av (NB)

Lee Laura A Mrs smstrs Marting Bros Co h1404 3d

Lee Owen (Sarah J) steelwkr h1522 Mabert rd

Lee Thos R (L Alma) slsmn Glockner Chevrolet Co h1404 3d

Lee Walter B (Jane) steelwkr h5731 Kentland av (Sville)

Leedom Helen M r1240 17th

Leedom I Drew (Mildred A) ins h1606 Franklin av

Leedom Mildred A Mrs asst case supvr Bureau of Community Service h1606 Franklin av

**LEEDOM ROBERT R (Alma L), Chief Fire Dept, h1240 17th, Tel 2555**

Leedom Wesley L (Ida) h1606 Franklin av

Leedy Alex B (Vinie) mach h5715 Stewart av (Sville)

Leedy Russell (Essie) shoewkr h2020 20th

Leesburg Cora maid 1926 Franklin blvd

Leet H Lumber Co Reuben B Lukemire pres-treas Constance G Leete v-pres Clement M Hartley sec Washington nw cor 9th and 404 Harding av (Sville)

Leet Ione shoewkr r4138 Gallia av (NB)

Leet Jennie Mrs h4138 Gallia av (NB)

Leete Constance G v-pres H Leet Lumber Co r Athens O

LeFevre Henry L (Therese) clk h1112 23d

Legas Geo (Spot Lunch) r4008½ Rhodes av

Legas Jos (Hannah) clk h4008½ Rhodes av (NB)

Legg Jos A (Ola S) steelwkr h1125 Findlay

Leggett John A (Maude W) pub acct 816 Waller h do

Legler Anna M (wid Chas) r2107 Chillicothe

Legler Fred L (Eliza) h410 2d

Legler Jos E driver P H Harska Milling Co r2107 Chillicothe

Legler Maud G dept mgr Bragdon Dry Gds Co r410 2d

Legler Ralph E (Lucie H) vaour 1105 Gallia h2107 Chillicothe

Lego Frank steelwkr r922 12th

LeGrand Evan E r114 Gay

LeGrand Walter E (Vinda) lab h114 Gay

Lehman Moses (Rachel) h938 2d

Lehman Simon S (Julia H; Simon S Lehman Agency) h1705 Timmonds av

Phone  
966

**ATLAS FASHION**

307-9  
Chillicothe

*Largest Apparel Store in the Tri-State*

**LEHMAN SIMON S AGENCY (Simon S Lehman), General Insurance, Real Estate, Rentals, Surety Bonds 821 4th, Tel 750**

Lehman Sylvan r938 2d

Lehn Peter D (Mollie) mech h1835 Robinson av

**LEICHNER ALBERT F (Nora B; Leichner & Jordan Co), h 1056 29th, Tel 2351**

Leichner Belle (wid Robt) r1702 12th

Leichner Benj A (Minnie M) treas Standard Supply Co h 2124 Waller

Leichner Caroline E shoewkr r1228 Kinney's la

Leichner Caroline S (wid Geo F) h1228 Kinney's la

Leichner Chas A lab h829 11th

Leichner Floyd D jwlr r1228 Kinney's la

Leichner Garnet C shoewkr r1228 Kinney's la

Leichner Lucy C slswn Albert Zoellner h1702 12th

Leichner Muriel N clk r2124 Waller

**LEICHNER NORA B MRS (Leichner & Jordan Co), h1056 29th, Tel 2351**

Leichner Roy B (Alma) v-pres-treas The Bragdon Dry Goods Co h1624 4th

**LEICHNER & JORDAN CO (Albert F and Nora B Leichner), Ice Manufacturers and Cold Storage 1641-45 10th, Tel 1410 (See front cover and page 37)**

Leichner & Jordan (sta) ice 331 2d

Leighenheimer Earl mech Wasserman's Garage r527 2d

Leighenheimer Ernest (Beatrice) pipeftr h1218 Front

Leighenheimer John T (Sadie) lab h1003 Mill

Leighenheimer Norman r1003 Mill

Leighenheimer Wm J (Nannie) utilitymn Portsmouth City Water Wks h921 Front

Leininger Geo (Enid) eng h1524 Robinson av

LeMaster Clarence S emp Creasey Co r RD 1 Lucasville

LeMaster Emory A r2401 Argonne rd

LeMaster Harry H (Marie) clk PO r Wheelersburg O

LeMaster Raymond (Cath) steelwkr h1750 6th

LeMaster Rosa cook r3949 Rhodes av (NB)

LeMaster Saml (Fannie) steelwkr h2918 Gallia

LeMaster Sherman E (Rosie) lab N&WRY r Lucasville O RD 1

LeMaster Stearling P (Helen M) mgr Masonic Bowling Alley h1518 7th

LeMaster Sue (wid Harry) r2401 Argonne rd

Lemon Chas L student r837 Mill

Lemon Geo W (Eliz) genl contr 1918 Argonne rd h do

Lemon Jessie (wid Dallas) h1140 8th

Lemon Mae Mrs cementer Irving Drew Co r1111 4th

Lemons Clyde (West End Garage) r Sville RD 3

Lemons Geo dishwasher Manhattan Hotel & Restr r935 3d

Lenard Emmert (Louella) steelwkr r1634 11th

Leneave E Winston (Mattie E) formn N&WRYCo h1714 Waller

Leneave Virginia E opr Portsmouth Home Tel Co r1714 Waller

Lenegar Vinda r rear 1538 10th

Lenhart Chas P (Ivy F) shoewkr h1103 23d

Leonard Chas (Kath) brklyr h1127 18th

Leonard Geo (Beatrice) mech h1122 15th

Leonard John H (Emma) h1820 Vinton av

# U S E

## The Alphabetical Section to get Complete Information on a person or firm.

Lerch Robt P (Ruth; Dunworth-Lerch Brokerage Co) h1131  
22d

Leriteau Aline (wid Alex) r1621 7th

Leslie Beecher W r rear 1414 12th

Leslie Carl (Eula) shoewkr h1902 11th

Leslie Garrett H (Blanch) steelwkr h6506 Harding av  
(Sville)

Leslie Jas L (Callie) lab h1031½ 13th

Leslie Jos G (Blanche) lab h rear 1414 12th

Leslie Lawrence G student r rear 1414 12th

Leslie Lefaun K dom r848 11th

Leslie Louella shoe wkr r rear 1414 12th

Leslie Mary J Mrs shoewkr h848 11th

Leslie Myrtle A shoewkr r848 11th

Lester D Virgil (Ivory) lab h403 Broadway

Lester Edith r1014 Offnere

Lester Jas L (Biddie) steelwkr h1014 Offnere

Lester Jas R r1014 Offnere

Lester Mattie G (wid Wm L) h1315½ Hutchins

Lester Wm L r1315½ Hutchins

Lett Cliff L (Nannie) steelwkr h4317 Gallia av (NB)

Lett Curtis r216 Ohio av (NB)

Lett Jas woodheelwkr Vulcan Corp r Nauvoo O

Lett Mary E (wid Jacob B) h216 Ohio av (NB)

Lett Noble E (LeMonne) dentist 4049 Gallia av (NB) h do

Lett & Co Inc Wm O Wooten mgr motor transport 200 Front

Letter Carriers Association Julius Wilson sec 943 3d

Levi Carrie Mrs (Saml Levi & Co) h1816 Hutchins

Levi Harry V lab r3218 Richard rd

Levi Jessie M student r3218 Richard rd

Levi Louis (Minnie; Saml Levi & Co) h1941 Oakland av

Levi Maye D Mrs h3218 Richard rd

Levi Minnie Mrs (Saml Levi & Co) h1941 Oakland av

Levi Saml (Carrie) h1816 Hutchins

Levi Saml & Co (Mrs Carrie, Louis and Minnie Levi) furn  
909-11 Gallia

Levine Herbert r4028 Gallia av (NB)

Levine Julius (Lena) clothing 3948 Gallia av (NB) h3955  
do

Levine Max (Fannie) clothing 4028 Gallia av (NB) h do

Levine Meyer (Ruth) junk dlr h4134½ Gallia av (NB)

Levine Milton phys 4212 Gallia av (NB) r4028 do

Levine Ruth L r4028 Gallia av (NB)

Levison Lillian slswn Kobacker's r4134½ Gallia av (NB)

Lewis Allen mech r2829 Gallia

Lewis Ambricus (Sue) h1808 7th

Lewis Ambrose E (Gertrude) mldr h ss Kent av 1 e of Chest-  
nut

Lewis Anna stitcher Irving Drew Co r1405 11th

Lewis Arza (Myrtle) shoe wkr h1124 Front

Lewis Bliss (Della) steelwkr h1811 Harrisonville pike (NM)

Lewis C Henry (Mary E) clk h1420 Summit

Lewis C S & Bro (Ernest N Lewis) gros 1556 11th

Lewis Carl P (Letha A) electn h rear 1808 7th

Lewis Carl W (Irene) baker Bake Shop h725 6th

Lewis Carrie E r3607 Rhodes av (NB)

Lewis Chas H (Sylvia C) potato chip mfr 2528 Gallia h do

Lewis Charlotte M h634 6th

Lewis David G (Anna M) lab h943 Front

# BERNDT INSURANCE AGENCY

503 CHILLICOTHE  
GENERAL INSURANCE

- Lewis Delmar r2127 11th  
 Lewis Donald steelwkr r3928 Rhodes av (NB)  
 Lewis Dorothy A r2015 Vinton av  
 Lewis Dudley W driver r1110 Offnere  
 Lewis E Victor steelwkr r438 2d  
 Lewis Earl T (Ruth G) formn h623 8th  
 Lewis Edgar steelwkr r3900 Gallia av (NB)  
 Lewis Edw H steelwkr h2215 Mabert rd  
 Lewis Eliza J (wid Jas) r1124 Front  
 Lewis Ella (wid John) h2807 Gallia  
 Lewis Ernest N (C S Lewis & Bro) h1110 Offnere  
 Lewis Eulah M shoewkr r3865 Rhodes av (NB)  
 Lewis Floyd shoe wkr r2017½ Robinson av  
 Lewis Forrest E r2528 Gallia  
 Lewis Frances E r1110 Offnere  
 Lewis Frances J clk C S Lewis & Bro r1634 11th  
 Lewis Fredk C (Margt W) mldr h2017½ Robinson av  
**LEWIS FURNITURE CO THE, Pete Warsaw Mgr, 221-223  
 Chillicothe, Tel 768 (See page 35)**  
 Lewis G Marie student r1402 Harrisonville av (NB)  
 Lewis Garland capt Fire Dept r1705 Robinson av  
 Lewis Geo E (Pearl) shoewkr h420 4th  
 Lewis Glenn (Elnora J) steelwkr h925 Washington  
 Lewis Harold C (Norma) driver Air Reduction Sales Co r  
 4246 Cedar (NB)  
 Lewis Hazel Mrs r649 6th  
 Lewis Helen A nurse r2017½ Robinson av  
 Lewis Helen E shoewkr r2807 Gallia  
 Lewis Henry E (Kathryn) steelwkr h1322 Grandview av  
 Lewis Hiram M (Jessie) steelwkr h666 Glenwood av (NB)  
 Lewis Homer A (Margt J) meter rdr Portsmouth Gas Co h  
 5936 Woodland av (Sville)  
 Lewis Homer C (Edna B) steelwkr h3607 Rhodes av (NB)  
 Lewis J Edwin (Nellie) steelwkr h5373 Gallia av (Sville)  
 Lewis J Luther (Louise) hlpr h709 3d  
 Lewis Jas (Louise) lab h1201½ 12th  
 Lewis Jessie stitcher Irving Drew Co r Franklin Furnace  
 Lewis John lab r2331 8th  
 Lewis John H (Belle; Commercial Hotel) restr 438-40 2d h  
 do  
 Lewis John M (Myrtle) steelwkr h1402 Harrisonville av (NB)  
 Lewis John R student r1402 Harrison ville av (NB)  
 Lewis Lena C (wid Roy E) perforator Irving Drew Co r1410  
 Findlay  
 Lewis Leo shoewkr r420 4th  
 Lewis Leonard hat blocker Edw Spangler r1114 10th  
 Lewis Lovell E (Margt) shoe wkr h1215 9th  
 Lewis Lovell E steelwkr h313 Campbell av  
 Lewis Lucy Mrs r1237 Kinney's la  
 Lewis Luther E (Lona) steelwkr h5337 Wilson av (Sville)  
 Lewis Mabel beauty shop 1117 Gallia h do  
 Lewis Maggie (wid David H) r1120 9th  
 Lewis Margt r1420 Summit  
 Lewis Mary Mrs h1705 Robinson av  
 Lewis Nell shoe wkr h911½ 2d  
 Lewis Nell B (wid J Roy) h2102½ Robinson av  
 Lewis Olive H (wid Chas S) clk C S Lewis & Bro h1634 11th  
 Lewis Oliver H (Mary M) formn h1833 11th

**BRANDAU'S**304 CHILLICOTHE ST.  
PHONE 355-L**Books, Stationery,  
Wallpaper,  
Office Supplies**

- Lewis Oren B (Dorothy) atndt River City Oil Co h4454 Gallia av (NB)  
 Lewis Orville (Eva) pntr h1133½ Mill  
 Lewis Oscar (Eliza) car repr h2351 Charles  
 Lewis Oscar E (Edith) shoewkr r1314 18th  
 Lewis Otto A (Lucille) steelwkr h3860 Rhodes av (NB)  
 Lewis Proctor (Stella M) city firemn h3865 Rhodes av (NB)  
 Lewis R Otha (Ethel M) formn Wheeling Steel Corp (NB) h575 Glenwood av  
 Lewis Raymond D lab r943 Front  
 Lewis Robt E (Mary L) baker 814 4th h do  
 Lewis Roy E driver Augustus Pusateri r2017 Robinson av  
 Lewis Roy E (Helen L) slsmn h622 8th  
 Lewis Rufus (Bessie M) steelwkr h4317 Gallia av (NB)  
 Lewis Ruhamah (wid Basil B) h1407 12th  
 Lewis Rupert steelwkr r438 2d  
 Lewis Russell J r2528 Gallia  
 Lewis Ruth r820 11th  
 Lewis Ruth dairy wkr r420 4th  
 Lewis Ruth Mrs clk Bragdon Dry Gds Co h623 8th  
 Lewis S Ketchell (Virginia M) atndt Spur Distributing Co r 623 8th  
 Lewis Sara B student nurse Schirman Hosp r725 8th  
 Lewis Shelley (Thelma M) steelwkr h3633 Rhodes av (NB)  
 Lewis Steph S (Lucille H) slsmn Suter Radio Co h4319 Gallia av (NB)  
 Lewis Susan (wid Hugh) r3729 Grace (NB)  
 Lewis Tex L (Safely Taxi Co) r1146 9th  
 Lewis Virgie N office sec Reliable Mercantile Agency r Wheelersburg O RD 1  
 Lewis W David steelwkr h4246 Cedar (NB)  
 Lewis Wm A (Adelaide; Peerless Tile Co) h512 Union  
 Liberty Cafe (Frank J Hasenauer) 1430 Chillicothe  
 Liberty Home Piggly Wiggly (br) gros 1922 Grandview av  
 Licht Lowell student r1426 Park av  
 Licht Minnie W h722 3d  
 Licht Wm J (Emma F) elec supplies 1542 Grant h1426 Park av  
 Liddle Chas E (Ellen) auto mech r1607 11th  
 Life Talmadge A shoewkr r1428½ Gallia  
 Liggett Ethel r1652 Highland av  
 Lightfoot Andrew T (Myrtle) actor r2503 Ritchie  
 Lightle Lakie shoewkr r1504 Findlay  
 Lightle Oliver W (Edna) carp h1504 Findlay  
 Likens D Otis steelwkr r817 8th  
 Likens John R (Minnie) steelwkr h817 8th  
 Likens Olive student r817 8th  
 Likens Wm h813 8th  
 Liles Burchett (Molly) woodheelwkr Vulcan Corp r S Portsmouth Ky  
 Liles Chancy B (Mary) h419 Front  
 Liles Ernest lab r419 Front  
 Liles Eug W student r1217 Pennsylvania av (NB)  
 Liles Everett (Myrtle) steelwkr h1217 Pennsylvania av (NB)  
 Liles Frank M (Amy G) sta eng h3219 Rhodes av (NB)  
 Liles Glenn (Ruth) eng Portsmouth Sand & Gravel Co r419 Front  
 Liles Hilda student r1217 Pennsylvania av (NB)  
 Liles J H (Gladys) heelwkr Vulcan Corp r S Portsmouth Ky

# THE CITIZENS SAVINGS & LOAN ASSN. CO.

Earnings  
consistent  
with Safety

Liles Robt student r3850 Gallia av (NB)  
 Liles Theodore (Gladys) sailor r3850 Gallia av (NB)  
 Liles Thos woodheelwkr Vulcan Corp r Tannery Ky  
 Liles Wm T (Linda) woodheelwkr Vulcan Corp h338 2d  
 Lillick Albert J (Nora) shoe inspr h1240 20th  
 Lillick Albert J jr tmkpr r1240 20th  
 Lillick Carl W (Lillian M) clk h1311 Findlay  
 Lillick Dorothy M tchr Sciotoville High Sch r1240 20th  
 Lilly A Elmo slsmn r1028 20th  
 Lilly Albert J (Margt) dentist r1028 20th  
 Lilly Albert J (Margt E) dentist 812 Gallia R551 h1028 20th  
**LILLY FRED A (Christina A), V-Pres The Portsmouth Auto  
 Supply Co, h1028 20th**  
 Lilly Laura M (wid John R) h rear 923 4th  
 Lilly Ted driver r rear 1228 Front  
 Lilly Thos J driver Reinhardt Transfer Co  
 Liming Frank C (Nell) r319 Offnere  
 Liming Helen M r319 Offnere  
 Liming Maude E r723 9th  
 Liming Robt E (Ione I) h1525 7th  
 Liming Robt R (Bertha M) formn PO h319 Offnere  
 Limmious Geo cook r935 3d  
 Linck Arth J (Estelle) clk h1710 Grandview av  
 Linck Emma A h422 Sinton  
 Linck Jacob clk Henry Roth r815 3d  
 Linck John (Amelia) supt Greenlawn Cemetery h912 4th  
 Linck John D r2208 Grandview av  
 Linck Sanford F (Jessie) state fire marshal h2208 Grand-  
 view av  
 Lincoln Apartments 709 Lincoln  
 Lincoln Grocery (Matthew and Armintha Feazell) 616 Lincoln  
 Lincoln School clara B Simpson prin Kinney's la nw cor  
 Waller  
 Lindamood Claude W (Rosa) lab h105 Bond  
 Lindamood Mason lab r105 Bond  
 Lindeman Louis edge str Irving Drew Co r Sciotoville O  
 Lindner Carl F lab r897 Bertha  
 Lindner Chas A (Mary H) h897 Bertha av  
 Lindsay School Clyde S Bricker prin ws Webster av 1 n of  
 Gallia av (Sville)  
 Lindsey Beatrice L clk Ohio Power Co r414 Court  
 Lindsey E Mae Mrs dep county recorder h1322 17th  
 Lindsey Florence (wid Harvey) h1323 Kinney's la  
 Lindsey Lillie R r1523 Mound  
 Lindsey Merle C beauty shop Chillicothe se cor 3d r1021 12th  
 Lindsey Ruth E student r1323 Kinney's la  
 Lindsey Tunis S (E Mae) steel wkr h1322 17th  
 Lindsey Wm A sch tchr r414 Court  
 Linkous Jas M (Cora L) lab h1738 8th  
 Linn Vadie ctr Irving Drew Co r1404 Center  
 Linthicum Henry porter Gallaher Drug Co h1007 Findlay  
 Linthicume Caleb (Mary) steel wkr h1507 Waller  
 Linthicume Isaac r1507 Waller  
 Lintz Albert C (Hagar) ice cream mkr Ideal Milk Co r1505  
 Franklin av  
 Lintz Chas (Rose) driver h930 30th  
 Lintz Edna B clk r3026 Walnut  
 Lintz Hager clk Kroger's r1505 Franklin av  
 Lintz J Cecil (Bessie) steelwkr h3704 Stanton av (NB)

# Hotel Hurth

*"Portsmouth's Leading Hotel"*

Lintz Ora packing mn Irving Drew Co r Lucasville O  
 Lintz Ray cut trimmings Irving Drew Co r Lucasville O  
 Lions Club Lorin Cunningham pres meets Monday evening  
 Ardzli Tea Room 732 6th  
 Lipe Raleigh V rep All Metal Weather Strip Co r1548 12th  
 Lipker Annabel L private sec Vulcan Corp h706½ John  
 Lipker Norma Mrs stitcher Irving Drew Co r1019 18th  
 Lipker Vaughn H (Arline) clk Wheeling Steel Corp h2115  
 17th  
 Lipp August J (Sallie B) mach h637 2d  
 Lipp Sallie B Mrs restr 631 2d h637 do  
 Lisath Emma (wid Barney) h1013 14th  
 Lisath Frank lab r1013 14th  
 Lisath Perry (Clara) lab h1122 13th  
 Liskas Angie waiter Cameo Trail Shoppe  
 List Frank O clk r1617 Highland av  
 List Geo A (Gertrude S) chf clk N&WRy Ftr Sta h1617 High-  
 land av  
 List Jos A shoe wkr r1655 Jackson  
 List Lena C clk N&WRy r1915 Hutchins  
 List Margt B Mrs clk Bragdon Dry Gds Co r1655 Jackson  
 List Wm V (Florence) whse formn N&WRy Ftr Sta h1108  
 Kinney's la  
 Liston Lantz (Ethel) clk h1531 12th  
 Liston Lantz L (Ethel M) mach Portsmouth Auto Sup Co  
 h1421 3d  
 Liston Richd W r1421 3d  
 Liston Wm J r1916 6th  
 Lliter John F (Dora) lab h1825 Vinton av  
 Literal Anna (wid Wm) r2134 6th  
 Literal R Estelle shoewkr r2134 6th  
 Literal Thurman C (Marsoline) shoewkr h2122 11th apt 1  
 Literal Wm A (Dessa A) slsmn h2134 6th  
 Litteral Chas A (Rosa) steel wkr h3 Glover  
 Litteral E E troublemn Ports Home Tel Co r Wheelersburg  
 RD 1  
 Litteral Geneva M shoewkr r1536 10th  
 Litteral Jas M lab r1536 10th  
 Litteral Merrill V lab r1536 10th  
 Litteral Sallie L Mrs h1536 10th  
 Litteral Sarah (wid Jas M) h514 Bloom (Sville)  
 Little Edw paper hngr Union Mission r532 2d  
 Little Everett lab Rex Auto Parts Co  
 Little Harry M (Mayme) steelwkr h2002 Sunrise av  
 Little Herbert (Eunice) timechecker Wheeling Steel Corp h  
 3835 Grace (NB)  
 Little Jas S (Louise) h1417 17th  
 Little John steelwkr r3851 Grace (NB)  
 Little Roy L (Beatrice) restr 1306 Kinney h1308 do  
 Little Stewart driver Reinhardt Transfer Co r1417 17th  
 Little Wilma r1035 13th  
 Littlejohn Elijah janitor r1662 Highland av  
 Littleton Clarence A h1014 Gay  
 Littleton Ernest G (Mary A) lawyer 812 Gallia R555 h2115  
 Vinton av  
 Littleton Louise dom r717 4th  
 Litton Guy waiter Nick Kongos r Stanton av (NB)  
 Littrel A Ruth shoewkr r5955 Woodland av (Sville)  
 Littrel Pearl (wid John) h5955 Woodland av (Sville)



# The Merchants Credit Bureau, Inc.

## Credit Ratings and Collections

417-19 Masonic Temple

Tels. 3200 and 2625

Littrel Wm H woodwkr r5955 Woodland av (Sville)  
 Lively Mason M (Freddie D) clk h1732 7th  
 Livingston Allen D (Jane R) eng Ohio Power Co h1218 Mc-  
 Connell av  
 Livingston Alma pantry Hotel Hurth r507½ 2d  
 Livingston Jas M lab r1608½ Gallia  
 Livingston K Edw steelwkr r1913 Mabert rd  
 Livingston Pauline (wid Holden M) h1608½ Gallia  
 Livingston Wm (Sarah) mstr mech Wheeling Steel Corp h  
 1913 Mabert rd  
 Livingston Wm C (Eliz) steelwkr h4202½ Gallia av (NB)  
 Llewellyn Herman (Vernele) mech inspr h401-05 Offnere  
 apt 6  
 Llewellyn Mary S (wid Chas P) h1014 3d  
 Lloyd Anna siswn r1136 9th  
 Lloyd Chas E embalmer Melcher Funeral Home r718 9th  
 Lloyd Dale W (Mary E) cash Ohio State Liquor Store r A & P  
 Highway  
 Lloyd Danl J jr student r833 6th  
 Lloyd Drew r Thos C Lloyd  
 Lloyd Letty (wid Danl J) h833 6th  
 Lloyd Mollie h1136 9th  
 Lloyd Reese r Thos C Lloyd  
 Lloyd Russell (Pauline) steelwkr h1305 Grandview av  
 Lloyd Ruth rep Scioto County r833 6th  
 Lloyd Thos C (Marjorie) h Brown sw cor 4th  
 Lloyd Thos W clk r833 6th  
 Lobbill Harry E (Florence E) mgr Miles Meat Mkt h1728  
 Highland av  
 Locey Forrest T routemn Am Steam Lndry Co r1821 Summit  
 Locey Lester (Lillian P) brkmn h1821 Summit  
 Lochbaum Chas F wtchmn h4246 Pine (NB)  
 Lochbaum Herald clk Wheeling Steel Corp r4246 Pine (NB)  
 Lochbaum Sadie r4246 Pine (NB)  
 Locher Alva carp r Chas J Locher (NB)  
 Locher Chas A r1715 Hutchins  
 Locher Chas J (Mary) carp h ns Milldale rd 10 e Lakeview av  
 (NB)  
 Locher Delbert (Jemima) steelwkr h ss Milldale rd 4 e School  
 Run rd (NB)  
 Locher Marcella L student r4202 Cedar (NB)  
 Locher Roy M steelwkr r4202 Cedar (NB)  
 Locher Tweena M r4202 Cedar (NB)  
 Locher Walter M (Ethel M) steelwkr h4202 Cedar (NB)  
 Locher Wm H (Katie) brklyr r Woodrow W Locher  
 Locher Woodrow W (Essie) lab h ns Milldale rd 12 e Lake-  
 view av (NB)  
 Lockbaum Chas F (Bertha) h1122 Gay  
 Locke Ella M (wid Lucien G) h1311 Gallia  
 Locke Geo T purch agt r1311 Gallia  
 Lockhart Albert (Rebecca) lab h1019 Clay  
 Lockhart Chas r3407 Rhodes av (NB)  
 Lockhart Cora Mrs waiter Superior Cafe r629½ 2d  
 Lockhart Edgar L (Nova) steelwkr h4222 Cedar (NB)  
 Lockhart Floyd steelwkr r3816 Rhodes av (NB)  
 Lockhart Garnet L steelwkr r2202 Gallia  
 Lockhart Jas R (Ella) h1228 10th  
 Lockhart John H (Louise) wtchmn h2023 17th  
 Lockhart John W lab r1228 10th



**PIONEER COAL CO.****COAL AND COKE**

We Specialize in Ohio, W. Va. and Ky. Splint and Pocahontas Coal

1137 12th St.

Tels. 149 and 2321-W

Lockhart Kelson driver r2202 Gallia  
 Lockhart Lottie Mrs heelwkr Vulcan Corp h826 Front  
 Lockhart Louise student r4222 Cedar (NB)  
 Lockhart Mabel L student r1919½ 8th  
 Lockhart Melva restr wkr Nicholas W Rider r4222 Cedar (NB)  
 Lockhart Ophia heelwkr r4222 Cedar (NB)  
 Lockhart Robt T (America) lab h1116 Kendall av  
 Lockhart Ruth prin Roosevelt Sch r2023 17th  
 Lockhart Sadie E (wid Thos L) shoewkr h1919½ 8th  
 Lockhart Victor G (Lillian) porter F C Daehler Mortuary Co h1225 North av  
 Lockhart W Kenneth hplr Mitchellace Inc r1919½ 8th  
 Lockhart Wm (Hattie) h1820 Dexter av  
 Lockhart Wm R brklyr r525 6th  
 Lockner Edw F (Dorothy E) supvr Checker Store h2821 Brant av  
 Lockwood Dale E student r3733 Grace (NB)  
 Lockwood Jas M (Kate) h3733 Rhodes av (NB)  
 Lockwood Lyman M lab r3733 Grace (NB)  
 Lockwood Ransom S (Lillian D) wtchmkr Edw J Staebler h 1409 4th  
 Lockwood Roy F (Ilo) lab h3733 Grace (NB)  
 Lockwood Velda G student r3733 Grace (NB)  
 Lockwood Wm F lab r3733 Grace (NB)  
 Lodwich Edw emp Ports Cake & Cookie Co r Eastwood addn  
 Lodwick Emma H (wid Harry O) dom h4383 Rhodes av (NB)  
 Lodwick Jas E (Edna M) clk Wheeling Steel Corp h4383 Rhodes av (NB)  
 Lodwick Paul (Blanche) cokewkr h4232 Spruce (NB)  
 Loel Betty J student r1642½ Gallia  
 Loel Gladys M r1642½ Gallia  
 Loft Ralph J (Hattie P) real est h1719 Highland av  
 Loftis Chas F (Elma) parts mgr Scioto Motors h2423 Ar-gonne rd  
 Logan Add B (Nellie) steelwkr h3049 Walnut  
 Logan Albert R (Ethel E) steelwkr h3631 Rhodes av (NB)  
 Logan Alf G student r3142 Walnut  
 Logan Anna A r2010 7th  
 Logan Bruce E student r3142 Walnut  
 Logan Clarence O woodwkr r3739 Grace (NB)  
 Logan Edw (Josephine) gro 3124 Chillicothe and 2007 Ma-bert rd h2007 Mabert rd  
 Logan Eslie E (Myrtle) steelwkr h3142 Walnut  
 Logan Etna Mrs opr Portsmouth Home Tel Co h917 8th  
 Logan Evelyn Mrs clk Walter A McCarty h1610 Mabert rd  
 Logan F Marion (Maggie) woodheelwkr Vulcan Corp r3154 Walnut  
 Logan Francis M lab r3154 Walnut  
 Logan Fred (Marybell) steel wkr h ns Hill rd 1 w Harrison-ville av (NM)  
 Logan Gilbert L (Evelyn) clk Flood Drug Co h1610 Mabert rd  
 Logan Gilbert L shoewkr r3142 Walnut  
 Logan Hiram O (Clara M) inspr h2010 7th  
 Logan Homer E (Marie) steelwkr r2207 Robinson av  
 Logan Howard E (Marie) steel wkr h2207 Robinson av  
 Logan Jas E (Maggie) steelwkr h1718 Valley (NM)  
 Logan Leo (Ethel D) steelwkr h716 6th

# The PORTSMOUTH INTERSTATE

KRICKER  
BUILDING

## BUSINESS COLLEGE

PHONE  
2630

Member of Ohio Business Schools Assn.  
Affiliated with Bliss College, Columbus, Ohio  
OHIO'S GREATEST SCHOOL OF BUSINESS

Logan Leonard R (Clarisa) steelwkr h668 Glenwood av (N B)

Logan Marshall (Etna) steelwkr h917 8th

Logan Milford W (Ada) shoewkr h513 Campbell av

Logan Otho L (Clarcia) shoewkr h612 Broadway

Logan Robt W (Bernice L) steelwkr h3883 Stanton av (NB)

Logan Sybil paster Irving Drew Co r3609 Rhodes av (NB)

Loghry Florence I r2634 Shawnee rd

Loghry Leveritt I (June J) chemist Superior Cement Corp  
h2634 Shawnee rd

Long A Harry (Addie) janitor h413 Marshall av (Sville)

Long Adele Mrs h1802 Grandview av

Long C F slsmn Long & Co r1632 4th

Long Chas chef Cameo r831 8th

Long Donald J (Florence) slsmn Midland Grocery Co h2119  
17th

Long Eddie chef Cameo r831 8th

Long Eliz Mrs dom r rear 1004 Gay

Long Ernest A mstr mech Portsmouth Pub Serv Co r Nauvoo  
O

Long Eug R (Clara) h2010 Sunrise av

Long Frank A (Ella M; Long & Co) h926 2d

Long Gilbert M clk Wheeling Steel Corp r413 Marshall av  
(Sville)

Long Guy (Margt) carp h1320 McConnell av

Long Jas A core mkr r730 10th

Long Jas A shoewkr h1013½ Washington

Long Jesse steelwkr r rear 901 Chillicothe

Long John K (Josephine L) acct Vulcan Corp h2140 Grand-  
view av

Long Laura B prin Woodrow Wilson School h2019 Robinson  
av

Long O Stanley h912 Offnere

Long Oscar R (Lucy) wtchmn h912 Offnere

Long Roberta R shoewkr r2406 Chillicothe

Long Russell E clk Portsmouth Auto Sup Co r413 Marshall av  
(Sville)

**LONG & CO (F A Long), Furniture, Carpets, Bedding, Stoves  
and Washing Machines 612-16 2d, Tel 132 (See page 35)**

Longfellow Milton H (Lillie) h2004 Franklin blvd

Lookabaugh Donald H student r808 Front

Lookabaugh Guy O (Ruth) letter carrier PO r Buena Vista  
O

Lookabaugh Robt C (Mabel) steelwkr h808 Front

Looney Beulah maid r1023 9th

Looney Grover C (Pearl) confr 920 Harrisonville av (NB) h  
do

Looney Jas (Wynona) driver Safely Taxi Co r Cooper Hotel  
Lopeman E Kenrick (Marcia) asst store mgr S S Kresge Co  
r1125 3d

Loper Ella L (wid John) r Russell J Monk

Loper Ernest R (Irene E) steelwkr h ns Milldale rd 9 e Lake-  
view av (NB)

Lorberg Nella E slswn h1018 4th

Lordier Gertrude C clk Atlas' Fashion r530 5th

Lordier Harold lab r411 Front

Lordier Henry W (Pauline) steelwkr h411 Front

Lordier Johanna E slswn Kobacker's r530 5th

Lordier Mary T (wid Francis X) h530 5th

# THE IDEAL MILK CO.

Fresh Milk and Dairy Products

1635-37 10th ST.

PHONE 623-624

- Lore Chas (Lizzie) lab h1705 Harrisonville pike (NM)  
 Lore Goldie elev opr r1021 12th  
 Lorentz Chas A (Mary) tchr Portsmouth High Sch h3242  
 Gallia av (NB)  
 Lorey Fred H (Laura P) recreational dir h2760 Gilbert av  
 Lorey Richd (Jennie A) steelwkr h1505 Findlay  
 Lorey Wm r2760 Gilbert av  
 Lorko Frank A (Rose) mach h1922 Mabert rd  
 Losel Julia R (wid Silas O) h723 9th  
 Lother J Robt plstr r1110 Mill  
 Lother Robt h1110 Mill  
 Lother Roxie E dom 709 4th  
 Loudner Leo F (Magdalena I) driver Leichner & Jordan Co  
 h1545 9th  
 Louie Geo (Eva) cook h4067 Rhodes av (NB)  
 Louis Christine M clk Mrs Leona E Tipton r810 Front  
 Louis Gordon D r810 Front  
 Louis Jas C (Sadie L) steelwkr h810 Front  
 Louis John (Louise G) r1107 3d  
 Love Floyd A (Edna) eng r1230 Grandview av  
 Love Lynn (Cora) steel wkr h5519 Cherry (Sville)  
 Love Opher F (Marie L) br mgr GtA&P Tea Co h1647 8th  
 Love Ritchie r1535 Robinson av  
 Love Robt (Cath) lab h1301 Hutchins  
 Love Virgie maid Hotel Lee r1011½ 11th  
 Love Wm lab r1301 Hutchins  
 Lovejoy Chas W plmbr Watkins Plumbing & Electric Co r  
 Hill rd RD 1  
 Lovejoy Martha shoewkr r1518 5th  
 Lovejoy Paul (Louise) heelwkr Vulcan Corp r218 Madison  
 Lovejoy Rosetta Mrs h1518 5th  
 Lovell Wm L (Maude) mach r rear 1310 Union  
 Lovenguth Mary shoe wkr r924 John  
 Lovey Chas tab mach opr Wheeling Steel Corp r Rushtown  
 O  
 Lovins Wm J (Stella) h1805 Grandview av  
 Lova Ceaph (Doris) woodwkr r2911 Gallia  
 Lowdenback Sally A (wid Vernon T) h818 Court  
 Lowder Appie M (Mary A; Lowder & Trout) h712 Broadway  
 Lowder Farris (Goldie E) steelwkr h3929 Stanton av (NB)  
 Lowder Richd (Clara R) slsmn h3024 Gallia  
 Lowder & Trout (Appie M Lowder Adah F Trout) gros 712  
 Broadway  
 Lowe Alma L tchr Washington sch r1102 15th  
 Lowe Asbery A (Madge) car repr h2103 Charles  
 Lowe Benj P (Ethel E) coal h1105 3d  
 Lowe Cecil L shoewkr r731 10th  
 Lowe Chas A (Charry) atndt River City Oil Co h4450 Gallia  
 av (NB)  
 Lowe Chas H (Maud) brkwkr h1820 Dexter av  
 Lowe Edgar E (Minnie E) mach opr h2224 7th  
 Lowe Ethel clk r533 3d  
 Lowe Florence (wid John) h1102 15th  
 Lowe Geo r1102 15th  
 Lowe Gordon G (Helen) cond h es Bonser av 6 n of 1236  
 (Sville)  
 Lowe Herbert P (Victoria; Quick Service Coal Co) fill sta 736  
 8th h1022 3d

# PORTSMOUTH PAINT CO.

**928  
GALLIA**  
at Findlay



**TEL.  
1816**  
We Deliver

Lowe Jas L (Cassie M) wchmn Portsmouth Gas Co h2923  
Gallia  
Lowe Jay S (Cora M) mach opr h2226 6th  
Lowe Kath L r1105 3d  
Lowe Leonard L (Clara V) lieut Fire Dept h1616 8th  
Lowe Leonard M student r2923 Gallia  
Lowe Lottie shoe wkr r721 6th  
Lowe Maxine shoewkr r2923 Gallia  
Lowe Milton janitor Irving Drew Co r1102 15th  
Lowe Olive V r1105 3d  
Lowe Richd h rear 1154 13th  
Lowe Robt E (Faith B) patrolmn Ohio Power Co r Summit  
Lawn (West Side)  
Lowe Sarah clk r3051 Walnut  
Lowe Willard N (Grace M) steelwkr h2911 Gallia  
Lowe Wm J (Cora L) cond h2942 Gallia  
Lowry Thos (Martha) lab h rear 3722 Stanton av (NB)  
Lowry Alice E emp Irving Drew Co r2910 Brant av  
Lowry Clifton L (Ethel) formn Irving Drew Co h2910 Brant  
av  
Lowry Edw S (Ella L) steelwkr h1810 6th  
Lowry Eliz (wid Jas P) r1722 Baird av  
Lowry Frank C (Alma) emp Pure Milk Co h2830 Brant av  
Lowry Norma L student r1810 6th  
Loyal Order of Moose Peerless Lodge No 762 Gay se cor Gallia  
Lozier Edw H (Barbara) mach h1737 Oakland av  
Lozier Margt (wid Andrew) r5409½ Winchester av (Sville)  
Lozier Minerva (wid Steph) r920 8th  
Lozier Thos chemist r1126 2d  
Lucadoe Henry E (Minnie) steelwkr h1816 Robinson av  
Lucadoe Jas A (Della) mach h1500 Linden av  
Lucas Alonzo steel wkr h1407 Kinney  
Lucas Chas E (Bessie) lab h1207 11th  
Lucas Glenn L (Dorothy) porter J Fred Carr r1207 11th  
Lucas Mabel E Mrs shoe wkr h601 Boundary  
Lucas Nora elev opr First Natl Bank r1028 14th  
Lucas Paul steel wkr r1407 Kinney  
Lucas Paul A steel wkr r601 Boundary  
Lucas Ray dishwshr Manhattan Hotel & Restr r1407 Kinney  
Lucas Robt slsmn Nehi Bottling Wks r RD 1  
Lucas Wm O purch dept Williams Mfg Co h628 5th apt 4  
Luce Anna M Mrs shoe wkr r1035 15th  
Luchi Gino (Pia) mach h422 Roosevelt ct  
Luekett Cleve (Evelyn) lab h3159 Walnut  
Luekett Frank (Elsie M) plmbr h2307 Gallia  
Luckey Ray (Marvin) lab Universal Auto Co r1110 12th  
Lucky Lucy maid Ports Genl Hosp  
Lueckenhoff Clem agt W & S Life Ins Co r1818 Grandview  
av  
Lugar Ernest B (Gertrude) mach h218 Eastern av (Sville)  
Lugar Francis E student r218 Eastern av (Sville)  
Lukemire Reuben B (Louise S) pres and treas H Leet Lum-  
ber Co h2012 Waller  
Lukens John N Rev (Joanna M) pastor First Presbyterian  
Ch h644 4th  
Lumley Orpha (wid Geo) lining mkr Irving Drew Co h411  
Broadway  
Lumley Oscar lab r411 Broadway  
Lundbom Gus A (Anna R) inspr h809 Harvard pl

# THE INDUSTRIAL LOAN CO.

Loans on Household Goods and Automobiles

Room 23, First National Bank Bldg.

Phone 1920

Lundbom June student r809 Harvard pl  
 Lunsferd Alva F (Alberta F) opr Safely Taxi Co r508 Waller  
 Lupine Fred W (Etta) plmbr h2213 Vinton av  
 Lust Emma E drsmkr 919 Findlay r do  
 Lust Geo D r919 Findlay  
 Lust Helen beauty opr Atlas' Fashion Beauty Shop r1128  
 Chillicothe  
 Lust John J h919 Findlay  
 Lust Peter E (Vera L; Trail Garage) h814 12th  
 Lust Philip J (Ida) gro 1128 Chillicothe h814 12th  
 Lust Walter J shoewkr r919 Findlay  
 Lust Wm R meats 1010 11th r919 Findlay  
 Luster Elsie C Mrs h912 Harding av (Sville)  
 Luster Geo E lab r912 Harding av (Sville)  
 Luster R Harold student r912 Harding av (Sville)  
 Lute Harmon L steelwkr r3755 Stanton av (NB)  
 Lute Hobert steelwkr r rear 1531 4th  
 Lute Paul A (Louise) driver Reliable Coal Co h1321 Findlay  
 Lute Wm driver Reliable Coal Co r912 13th  
 Luther Arnold (Mary B) pntr h1218 10th  
 Luther Audrey C shoe wkr r1220 10th  
 Luther Claudia janitor First Natl Bank r Bonser av (Sville)  
 Luther Frank T (Charlotte) auto mech h410 Court  
 Luther John V (Eula) transfer 1912 11th h do  
 Luther Lewis (Claudia) steelwkr h1230 Bonser av (Sville)  
 Luther Roy lab r1230 Bonser av (Sville)  
 Luther Wm student r1230 Bonser av (Sville)  
 Lutz Eug B (Fern A) steelwkr h912 Harrisonville av (NB)  
 Lutz Florence M (wid Chas) h4203 Oak (NB)  
 Lutz Flossie Mrs opr Portsmouth Home Tel Co h4219 Oak  
 (NB)  
 Lutz John A (Eliz) eng Mercy Hosp h1626 5th  
 Lutz Pleasant K (Flossie) steel wkr h4219 Oak (NB)  
 Luxon Lester L (Thelma S) atndt Pure Oil Co h704 John  
 Luxon Thelma S Mrs (Thelma's Beauty Studio) h704 John  
 Lybrook G Fred (Aurora) shoe wkr h103 Offnere  
 Lybrook Herman r103 Offnere  
 Lybrook Klotine E r103 Offnere  
 Lybrook Wm E (Opal) last wkr h117 Offnere  
 Lycan Burke H (Grace) brkmn h1907 20th  
 Lycan Henry T (Anna W) eng h1812 Highland av  
 Lykens Jas (Emma A) shoewkr h901 4th  
 Lykens Melissa E r110½ Market apt 15  
 Lykens Orin J shoewkr r901 4th  
 Lykens Robt F student r901 4th  
 Lykens Thos (Jessie) mach hlpr h ss Front 11 e C&ORY  
 (Sville)  
 Lykens Tillie Mrs shoewkr h1719 8th  
 Lykens Wayne hlpr r3150 Gallia  
 Lykins D Wayne (Eva M) lab h2125 6th  
 Lykins Farrell student r2208 Charles  
 Lykins J Sherman (Nora B) driver h1610 Grandview av  
 Lykins Jas R (Stella) mech Meisel Motor Co r1610 Grand-  
 view av  
 Lykins Louise r2427 Chillicothe  
 Lykins Luster J mach r5624 Cherry (Sville)  
 Lykins Mildred E shoewkr r1610 Grandview av  
 Lykins Paul J (Emma F) asst chf clk Ohio Power Co h2209  
 Argonne rd

# SCIOTO MOTORS, INC.

DODGE AND PLYMOUTH  
SALES AND SERVICE

2415 Scioto Trail

Tel. 1212

Lykins Richd N slsmn r217 Front  
 Lykins Tillie M shoewkr r1554 Charles  
 Lykins Wm C (Rosa) genl contr 1554 Charles h do  
 Lykins Wm W (Georgia) supvr h2427 Chillicothe  
 Lykins Worney (Annie) gro 2208 Charles h do  
 Lyles Denver L (Eva) shoe wkr Irving Drew Co h1802 8th  
 Lyles Geo W (Mary) emp Pure Milk Co h1642 11th  
 Lyles Marcus K (Osa) steelwkr h1309 Pennsylvania av (NB)  
 Lyles Morton steel wkr r1309 Pennsylvania av (NB)  
 Lyles Nina M r1802 8th  
 Lynch Chas J (Mary M; Portsmouth Barber Supply Co) h  
 1541 7th  
 Lynch Hugh P instr r1149 4th  
 Lynd Thelma E shoewkr r218 Court  
 Lynn Alice Mrs shoewkr r1301 McConnell av  
 Lynn Anna (wid B Frank) h1301 McConnell av  
 Lynn Anna E (wid John R) h1549 5th  
 Lynn Arth D (Helen W) lawyer 606 Chillicothe R117-120  
 h1109 22d  
**LYNN FUNERAL HOME, Chester A Riggles Mgr, Martin H  
 Glynn Embalmer, Funeral Directors, Embalmers and  
 Ambulance Service 303 Washington, Tel 11**  
 Lynn Isaac mach h1120 Kendall av  
 Lynn Jas S (Ella M) slsmn h1425 Park av  
 Lynn Jennie r1612 Grant  
 Lynn Lester (Vada) steelwkr r1404 Center  
 Lynn Lucy E pub health nurse County Bd of Health r1425  
 Park av  
 Lynn Mattie H h1612 Grant  
 Lynn Neva r1120 Kendall av  
 Lynn Truston M (Margt) clk City Dept of Water h1504 5th  
 Lyon Chas G r3161 Walnut  
 Lyon Clyde lab r1310 Kenyon  
 Lyon Dixie N shoewkr r3161 Walnut  
 Lyon Gertrude Mrs shoewkr h1923 Robinson av  
 Lyon Magdelene r3161 Walnut  
 Lyon Margt r1923 Robinson av  
 Lyon Martha r1310 Kenyon  
 Lyon Pauline r3161 Walnut  
 Lyon Wm G (Virgie) brkwkr h3161 Walnut  
 Lyon Woodrow P driver Sherman E Brown r3161 Walnut  
 Lyons Alva A steelwkr h1745 11th  
 Lyons Belvia Indry wkr Am Steam Lndry Co r109 Offnere  
 Lyons C Kenton (Lona) lab h1224 Kendall av  
 Lyons Cad E Mrs (Cad's Restaurant) r842 9th  
 Lyons Conard H r109 Offnere  
 Lyons E Rudolph clk Granville N Fields r1224 Kendall av  
 Lyons Edna M clk Smith Drug Co r109 Offnere  
 Lyons Ethel fitting rm Irving Drew Co r Portsmouth Star  
 Route  
 Lyons Harvey J (Lula) driver Leichner & Jordan Co h1535  
 9th  
 Lyons Helen M r2213 8th  
 Lyons Homer C student r109 Offnere  
 Lyons Irma Mrs shoewkr h725 10th  
 Lyons Jas E (Myrtle E) wldr h2213 8th  
 Lyons Jas M lab r2213 8th  
 Lyons John A (Anna) lab h2401 Mabert rd  
 Lyons Jos L (Lula) firemn h1220 Chillicothe

# SIMPSON BROTHERS

## Foundry and Machine Shop

Phone 1560

2204-20 Gallia St.

# KERR CLEANERS

Cleaning—Pressing—Repairing  
Relining—Hat Blocking

PHONE 1700  
1011 GALLIA

- Lyons Lee A wtchmn h rear 1530 10th  
 Lyons Louise B bkpr Rupert Roller Mills r516 3d  
 Lyons M Ivarene student r1224 Kendall av  
 Lyons Nellie shoe wkr r1634 8th  
 Lyons Oscar (Isabelle) steelwkr h4260 Cedar (NB)  
 Lyons Oscar L shoe wkr h1316 14th  
 Lyons R Jay (Cynthia) carp h109 Offnere  
 Lyons Saml D (Katie E) farmer h516 3d  
 Lyons Troy E (Eliz) steelwkr h302 Vine (NB)  
 Lyons Wesley student r4260 Cedar (NB)  
 Lyric Theatre Roger Ruzicka mgr 4021 Gallia av (NB)  
 Lyric Theatre Building 820-22 Gallia  
 Lytle Earl C (Mabel) driver Ports Candy Co h1804 Grant  
 Lytten J Guy restrwkr r3944 Stanton av (NB)  
 Lytten John (May) carp h3944 Stanton av (NB)  
 Lytten Walter lab r3944 Stanton av (NB)  
 M P Battery Co (A Glenn Werner) 919-921 4th  
 Mabe Mareatha J (wid Winton) clk Atlas' Fashion r2016 Grant  
 Mabert Road Baptist Ch 1325 Mabert rd  
 Mabes Lulu r1807 Dexter av  
 MacDonald Dillon C (Madge C) agt W & S Life Ins Co h1806 Robinson av  
 MacDonell Arth A (Garnet M; MacDonell Motor Co) h722 Washington apt 24  
 MacDonell Motor Co (Arth A MacDonell) 1628-30 Gallia  
 Macdowall John E (Louise) mach h460 Brown  
 Mace Frank (Nettie) lab h312 Bloom (Sville)  
 Mack Geneva A r923 Findlay  
 Mack Nathan E (Lillie B) h 923 Findlay  
 MacKerrihan Mabelle h847 8th  
 Mackey Clarence S (Stella M) baker h rear 1612 7th  
 Mackey Howard A (Nellie) electn r622 4th  
 Mackey Howard M (Anna M) clk Probate Court h622 4th  
 Mackey Martha H bkpr Atlas' Fashion r1615 7th  
 Mackey Norman T slsmn Modern Dairy Co r622 4th  
 Mackey Wm T (Christina) shoewkr h1615 7th  
 Mackoy Carolyn E tchr Portsmouth High Sch r1314 9th  
 Mackoy Ella J (wid Jas B) h1314 9th  
 Mackoy Jas C (Anna B; Advanced Refrigeration Co) h1521 Gallia  
 Mackoy Mabel L r1314 9th  
 Mada Irene (wid Henry) h2020 High  
 Madden Chas (Olive) stovewkr h1125 Castle (Sville)  
 Madden Goldie r3831 Rhodes av (NB)  
 Madden John D (Loretta) steelwkr h1658 Gallia  
 Madden John S steelwkr r911 Court  
 Madden Katie r3708 Rhodes av (NB)  
 Madden Louis r911 Court  
 Madden Mary clk Hill Toy Bakery r1721 Grandview av  
 Madden Minus M (Mary L) h911 Court  
 Madden Saml steelwkr r3817 Stanton av (NB)  
 Madden Virgil (Lizzie) driver Ports Monument Co h331 3d  
 Madden Wm C (Mattie) lab h331 3d  
 Maddy Lemonne shoewkr r1529 5th  
 Maddy Ruby I beauty opr Mrs Helen M Vance r1529 15th  
 Mader Glenn T (Verna) atndt Shell Petroleum Corp h Eden Park  
 Mader Luther P (Maria) h2202 McKinley av

YOUR  
CITYD  
I  
R  
E  
C  
T  
O  
R  
YMIRRORS  
THE  
Industrial  
Life  
of your  
CITY



ELECTRICITY

TO SERVE YOU

 The OHIO POWER Co.

Mader Ralph F shoe wkr r1035 15th  
 Mader Theodore F (Anna) shoe wkr h1035 15th  
**MADGE STUDIO (Mrs Violet M Williams), Portrait Photographers 917 Gallia, Tel 1071**  
 Madison Robt (Roberta) h919 14th  
 Maes Missouri r1153 11th  
 Maffitt Sidney D (Marjorie) shoewkr h1509½ Robinson av  
 Magaw Frank A (Margt B) clk General Grocery Co h1657 7th  
 Magaw Raymond L (Mary E) clk Laurel Biscuit Co h2116 Summit  
 Magaw Vancil E (Anna) steelwkr h1311 Kenyon  
 Magee Fred H (Elsie D) sta mgr Standard Oil Co h312 Ohio av (NB)  
 Magee Isobel H student r312 Ohio av (NB)  
 Magee Morris H (Lillian M) steelwkr r rear 312 Ohio av (NB)  
 Maggard Ernest L (Geneva) lab h1115 Harrisonville av (NB)  
 Maggard Henry S (Dollie E) barber Henry N Holley h913 3d  
 Maggard Mona shoe wkr r913 3d  
 Maggard Ophel steelwkr r3729 Grace (NB)  
 Maggard Orville E (Julia M) steelwkr r3719 Stanton av (NB)  
 Maggard Virgie C mech r913 3d  
 Magney Edw C r4059 Rhodes av (NB)  
 Maguet Bess Mrs smstrs h1512 Franklin av  
 Maguet Constance A r1213 5th  
 Maguet Dorothy student r1827 Baird av  
 Maguet Grace F dept mgr Marting Bros Co r1313 5th  
 Maguet Jessie A r1213 5th  
 Maguet John (Bertha) shoewkr r1827 Baird av  
 Maguet Lewis P (Pauline) stylist Irving Drew Co h1901 Baird  
 Maguet M Nye shoewkr h1213 5th  
 Maguet Sarah r1512 Franklin av  
 Maguire Barton G shoewkr r542 6th  
 Maguire Chas C woodwkr r542 6th  
 Maguire Edna M (wid Chas H) h542 6th  
 Mahaffey Chas C (Allie K) custodian County Bd of Elections h2211 7th  
 Mahaffey Roscoe O (Laura N) steelwkr h809 Harding av (Sville)  
 Mahan Edgar B (Ella M) shoewkr h1115 3d  
 Mahan Frank R driver Peerless Coal Co r1017 Front  
 Mahaney John steelwkr h4221½ Gallia av (NB)  
 Mahaney Wm lab r4221½ Gallia (NB)  
 Maher Michl (Kath) h2121 Chillicothe  
 Maher Richd M r2121 Chillicothe  
 Maher Robt E clk John A Gemperline r2121 Chillicothe  
 Maher Thos J student r2121 Chillicothe  
 Mahle Albert J (Margt O) lino opr Kah-Patterson Prtg Co h512 Waller  
 Maiden Margt Mrs lndry wkr Am Steam Lndry Co h2131 11th  
 Maiden Robt F (Margt) roofer h2131 11th  
**MAIER ALBERT S (Della F; Pioneer Coal Co), Beer Distributor for Hudepohl, Old Capitol and Berghoff, 1137 12th, Tels 149-2321W, h2206 Chillicothe, Tel 748 (See left top lines and page 29)**  
 Maier Carola A office sec Fuller Brush Co r423 Offnere  
 Maier Henry W shoewkr r815 7th  
 Maier Margt E (wid Wm V) h815 7th  
 Maier Mary A student r423 Offnere

# The Hibbs Hardware Co.

5th STREET NEAR CHILLICOTHE  
 "Hardware That Stands Hard-Wear"

## MAILING LISTS

COMPLETE  
ACCURATE  
FOR  
ANY  
LOCALITY

Write for  
Our  
LIST OF  
LISTS

R. L. POLK  
& CO.

We make up  
Special Lists



# THE PEOPLES FINANCE CO.

Personal Loans and Automobile Financing

919 Gallia

Phone 2595

- Maier Rosalie bkpr Advance Refrigerator Co r423 Offnere  
 Maier Wm F (Anna) tailor Geo W Ahrend h423 Offnere  
 Mail Clerks Association 943 3d  
 Main Hugh O (Bessie) tinner h111 Glover  
 Maiter Otto B (Lillian) asst cash Natl Bank of Portsmouth  
 h622 5th  
 Majestic Cafe (Daniel B Roth) 721 Chillicothe  
 Major Edith Mrs clk Smith Drug Co h1714 Charles  
 Major Herbert (Edith) policemn h1714 Charles  
 Major Jack policemn 1714 Charles  
 Malavazos Chris (Christina) mgr Hotel LaSalle h617 5th  
 Malavazos Leo restr 3964 Gallia av (NB) r406½ Park av (N  
 B)  
 Malavazos Margt C clk Atlas' Fashion r617 5th  
 Malavazos Mary C r617 5th  
 Malavazos Thos restr 4080 Rhodes av (NB) r406½ Park av  
 (NB)  
 Malcolm Baylus K (Orfa) cond h1523 Grandview av  
 Malcolm Geo L (Ruth M) meter reader Ohio Power Co h2030  
 Argonne rd  
 Malcolm H Stanley (Olive) asst storekpr h2030 High  
 Malcolm Mary K student r1523 Grandview av  
 Malone A Elmer clk r4331 Rhodes av (NB)  
 Malone Archie W (Sallie L; Malone & Nunley) gro 4331  
 Rhodes av (NB) h do  
 Malone Earl L (Ethel M) auto repr 821 12th h1206 Chillicothe  
 Malone Edw K steelwkr r1923 8th  
 Malone Elmer A clk Malone & Nunley r4331 Rhodes av (NB)  
 Malone Frank M steelwkr h3833 Stanton av (NB)  
 Malone Geo B (Myrtle) pntr h1537 Charles  
 Malone Geo F (Anna M) h610 5th  
 Malone Gerald (Viola) pntr h1760 12th  
 Malone Grover C (Coldiron & Malone) r4315 Rhodes av (NB)  
 Malone Henry G inspr r610 5th  
 Malone Hurma shoewkr r1929 Grant  
 Malone Ina M r4331 Rhodes av (NB)  
 Malone Isaac carp Portsmouth Pub Serv Co r Dry Run  
 Malone Luther R r3833 Stanton av (NB)  
 Malone Marcella L sten Albert N Conkle r610 5th  
 Malone Paul B r610 5th  
 Malone Pearl N (Laura) steel wkr h4207 Milldale rd (NB)  
 Malone Robt E lab r1722 Poplar  
 Malone Robt G (Olive) steelwkr h1722 Poplar  
 Malone Sylvia lndry wkr Am Steam Lndry Co r1414 4th  
 Malone Thurman student r1929 Grant  
 Malone Walter T (Martha) reprmn h1929 Grant  
 Malone Wanda L r3833 Stanton av (NB)  
 Malone Wilbur r4315 Rhodes av (NB)  
 Malone Wm A (Myrtle N) driver h2226 Gallia  
 Malone & Nunlev (Archie W Malone J Oliver Nunley) gros  
 1201 Findlay  
 Maloney Arth h522½ 2d  
 Maloney Thos steel wkr r942 2d  
 Malott Pearl stitcher Irving Drew Co r Friendship O  
 Malott Roy M (Eliz) mech h1409 Harrisonville av (NB)  
 Mangus Jas N (Bessie) wringer U S Lndry Co h910 Court  
**MANHATTAN HOTEL & RESTAURANT (Harry Chucales),**  
**818 Gallia, Tel 2871-L**  
 Manier Odsie K r3971½ Rhodes av (NB)

# The Southern Ohio Maytag Co.

934 Gallia St.

Tel. 1121

Manier Peter (Callie) steelwkr h3971½ Rhodes av (NB)  
 Manila Lodge No 476 Daughters of Rebekah 502½ Court  
 Manley Clyde W (Atha M) pntr r2043 6th  
 Manley Connor E (Agnes) slsmn Sou Ohio Maytag Co h5531  
 Wilson av (Sciotoville)  
 Manley Deborah J (wid Saml P) h1608 7th  
**MANLEY ELIZABETH S MRS, Local Corsetiere Spencer  
 Corset Co, h1050 28th, Tel 3168R**  
 Manley Glenn L (Wanetta) pntr h5623 Cherry (Sville)  
 Manley Jos T (Eliz S) pntr h1050 28th  
 Manley Marjorie E student r1730 Oakland av  
 Manley Methodist Episcopal Church Rev Walter Bollinger  
 pastor Clay nw cor 11th  
 Manley Neil jr clk r5531 Wilson av (Sville)  
 Manley Ollie B (Ethel M) pntr 1730 Oakland av h do  
 Manley Perry L (Margt I) steelwkr r950 2d  
 Manley Saml W clk r901 Mill  
 Manley Walter (Juanita) steelwkr h1315½ Hutchins  
 Manley Wm P atndt r950 2d  
 Mann E Donovan (Alice) acct Superior Cement Corp h2823  
 Gilbert av  
 Mann Earl E (Margt M) teller Natl Bank of Portsmouth h  
 720 8th  
 Mann M Elma r2202½ Chillicothe  
 Mann Margie r2217 Argonne rd  
 Mann Thelma tchr Lincoln Sch r2217 Argonne rd  
 Mann Urby E (Marie) emp Pure Milk Co h1828 Robinson av  
 Mann W Edgar (Susan) shoewkr h2217 Argonne rd  
 Manning Aaron (Louise) steelwkr r4235 Milldale rd (NB)  
 Manning Audry O shoewkr r1901½ 8th  
 Manning Bernon (Margt) shoewkr h2541½ Chillicothe  
 Manning Dorothy J sten Miller Searl & Fitch r2017 Waller  
 Manning Ellen N clk Atlas' Fashion r2014 Baird av  
 Manning Forrest lab r2221 Mabert rd  
 Manning Fredk L (Nuna B) v-pres-slsmgr Peebles Paving  
 Brick Co h2017 Waller  
 Manning Jas h3709 Stanton av (NB)  
 Manning Jas G (Nevada E) slsmn h1111 Gallia  
 Manning Jas H clk Schirrman Pharmacy r2014 Baird av  
 Manning Jennie M (wid Jas) h1901½ 8th  
 Manning Marion T (Marcella A) agt United Shoe Machy  
 Corp h2727 Sherman rd  
 Manning Mary (wid Green) h712 Broadway  
 Manning Olin S student r1111 Gallia  
 Manning Robt B asst eng State Hwy Dept r2017 Waller  
 Manning Wm P (Emma) stillmn h2014 Baird av  
 Mannon Henry (Margt) lab h1222 12th  
 Manns Mellie B (wid John F) r716 Washington apt 34  
 Mansfield Frank stockmn F W Woolworth Co r1308 4th  
 Mansfield Ralph L (Grace E) shoewkr r1652 7th  
 Mantel Fred G (Blanche) shoewkr h834 3d  
 Mantel J Oscar (Helen) agt Standard Brands Inc h505 Off-  
 nere  
 Mantel Janet student r834 3d  
 Mantel Lollie h848 3d  
 Mantel Mary A r848 3d  
 Mantel Ralph A (Helen C) city firemn h1418 4th  
 Mantell Ralph E (Zelma) eng FERA r1102 23d

# THE ROYAL SAVINGS & LOAN CO.

*"The Oldest Financial Institution in Portsmouth"*

Gallia St. on the Square

Tel. 70

Mantle Anna bkpr r1225 Franklin av  
 Mantle Mary Mrs h1225 Franklin av  
 Mantle Nellie sten r1225 Franklin av  
 Mantle Thos B (Marcella) driver h625 10th  
 Manuel Chas D (Anna M) steelwkr h1733 Valley (NM)  
 Manuel Harriett (wid Davenport) h6454 Gallia av (Sville)  
 Manuel Hester I r1733 Valley (NM)  
 Manuel Roy A (wid John W) r1733 Valley (NM)  
 Manuel Roy S clk Portsmouth Auto Supply Co r1733 Valley (NM)  
 Maple Geo H (Rebecca A) lab h3769 Stanton av (NB)  
 Maple Gilbert steelwkr r3763 Stanton av (NB)  
 Maple Jacob J (M Bertha) h3763 Stanton av (NB)  
 Maple John S (Sarah J) firemn h3018 Gallia  
 Maple John S jr (Essie R) firemn r3018 Gallia  
 Maple Lila M shoewkr r3769 Stanton av (NB)  
 Maple Mary C r3037 Walnut  
 Maple Wm J (Myrtle) h2129 7th  
 Marasek Emma supvr Ports Genl Hosp r do  
 Marcom Ina T (wid Alf) lndrs U S Lndry Co r1101½ 9th  
 Marcum Benj F (Minnie) steelwkr h3306 Gallia av (NB)  
 Marcum Clifford (Violet M) lab h3106 Gallia  
 Marcum John (Susie) steelwkr h ss York 3 e Muns run (NB)  
 Marcum Milford steelwkr r2009 7th  
 Marcum Robt (Mary) lab h1219 15th  
 Marcum Victor (Elsie) steelwkr h1141 8th  
 Marcum Virllinia Mrs r1825 Robinson av  
 Marcum Wm W (Marcella) clk h2523 Ritchie  
 Marion Chas (Ella) lab h3856 Rhodes av (NB)  
 Marion Hazel M r3856 Rhodes av (NB)  
 Marion Jos (Gertrude) steelwkr h3815½ Rhodes av (NB)  
 Marker Isaac W (Mary) r3006 Chillicothe  
 Markham Chas A (Nancy L) stock kpr h3108 Gallia  
 Markin & Blanton Co Howard W Davis mgr 1517 7th  
 Markins Cora (wid Frank) r422 Harding av (Sville)  
 Markins Kenneth (Edna) slsmn Phil Wolff h1632 3d  
 Marks Clarence (Aline) lab h4330 Gallia av (NB)  
 Marlowe Findlay (Cora M) brkwkr h823 Broadway  
 Marlowe Gertrude r1812 Dexter av  
 Marlowe John W (Frona) brkwkr h1812 Dexter av  
 Marlowe Lee (Eva) steelwkr h2124 Jackson  
 Marple Cecil B shoe repr Union Mission r532 2d  
 Marquette Edgar A (Susie) slsmn Standard Oil Co h1050 25th  
 Marquette Hattie clk r1215 17th  
 Marr Clara (wid Emerson) clk Herms Floral Co r1219 2d  
 Marrow Henry A (Charlotte) steelwkr h1204 Union  
 Marsch Lyda C Mrs h1308 Kenyon  
 Marsh Callie shoewkr r1319 6th  
 Marsh Charlotte M tchr Woodrow Wilson Sch h1526 5th  
 Marsh Clarence E (Marguerite) garage 1017 Harding av (Sville) h1217 Mayo (Sville)  
 Marsh Claude L (Eliz) steelwkr r1756 11th  
 Marsh Eug C (May L) formn h1756 11th  
 Marsh Frank student r1666 Logan  
 Marsh G Frank (Mandy) shoewkr h1003 Mill  
 Marsh Geo E slsmn Automotive Sup Co r1602 6th



# UNIVERSAL AUTO CO.



## Ford Cars and Trucks

1112-1120 Gallia

Tel. 62 and Service 602

- Marsh Geo U (Bertha) v-pres-sec J I Marsh Co r Rosemont rd
- Marsh Gerald R clk Kroger's r617 Sycamore av (Sville)
- Marsh Helen M sten County Surveyor r RD 1
- Marsh J I Co Steven A Marsh pres-genl mgr Geo U Marsh v-pres-sec soft drink mfrs rear 1526 5th
- Marsh Jo Anne student r1420 3d
- Marsh Jos mech Auto Brake Service Co r Lucasville O
- Marsh Jos I (Mae K) slsmn h624 7th
- Marsh L Pauline tel opr Williams Mfg Co r1666 Logan
- Marsh Lewis (Rhoda) woodwkr h617 Sycamore av (Sville)
- Marsh Louis lab r1518 5th
- Marsh Louis H (Ella) slsmn h1666 Logan
- Marsh Merrill G (Mildred) eng inspr h1536 Jackson
- Marsh Mollie Mrs tchr County Schools r1622 11th
- Marsh Steven A (Clara E) pres-genl mgr J I Marsh Co h1420 3d
- Marsh Violet sten Coml Bldg & Loan Co r1622 11th
- Marshall Artie (Anna) steelwkr h5521 Cherry (Sville)
- Marshall Clarence F steelwkr r1828 Grandview av
- Marshall Clarence L (Mary) mach h1828 Grandview av
- Marshall Eug A student r1418 McConnell av
- Marshall Frank J (Lois T) shoewkr h2013 5th
- Marshall Glenn (Juanita) r1418 McConnell av
- Marshall Harry lab h1042 15th
- Marshall Harvey lab r1018 11th
- Marshall Jas hlpr John Pappas h1012 12th
- Marshall Jas H (Mary E) mach h1629 11th
- Marshall Janet shoewkr r1762½ 12th
- Marshall Jean E student r1023 24th
- Marshall Kermit J (Mary K) steelwkr h2809 Gallia
- Marshall Mattie (wid Jesse E) h1125 14th
- Marshall Roy C solr Portsmouth Times r1418 McConnell av
- Marshall Travis T (Kath) eng h1418 McConnell av
- Marshall Wm A (Lena) car opr Portsmouth Pub Serv Co h 432 Campbell
- Marshall Wm G (Minnie) mstr mech Wheeling Steel Corp h1023 24th
- Martin Adrian E (Lucille) steelwkr h403 Bloom (Sville)
- Martin Alma M student r1420 Grandview av
- Martin Alonzo A (Agnes) plmbr h1916 Harrisonville pike (N M)
- Martin Amanda r1827 Highland av
- MARTIN ARBA REV DD (Virgie), Pastor Trinity Methodist Episcopal Church, h1411 Gallia, Tel 3100**
- Martin Archie driver Safely Taxi Co r1827 Highland av
- Martin Bernice E r Geo W Martin
- Martin Bertha L student r1741 Charles
- Martin Bud lab r1150 13th
- Martin C Roy steelwkr r1028 Stedman av (Sville)
- Martin C V clk Phoenix Baking Co r833 2d
- Martin Carl A (Mae) tchr Portsmouth High Sch h3009 North Hill rd
- Martin Carlin D (Mamie) steelwkr h5927 Woodland av (Sville)
- Martin Cecile B r1916 Harrisonville pike (NM)
- Martin Chas E (Virginia A) cond h1420 Grandview av
- Martin Chas L (Ida) steelwkr h1028 Stedman av (Sville)

# The Welfare Loan Co.

Chattel Loans — Automobile Discounts

819 Gallia St.

Phone 136

- Martin Chas M (Bertha E) mach h1226 Summit  
 Martin Chas R student r6215 Gallia av (Sville)  
 Martin Chas W (Cyntha C) millwkr r1206½ Harrisonville av  
 (NB)  
 Martin Chas W (Marie) steelwkr h676 Glenwood av (NB)  
 Martin Clarence E (Ocie) h1114 Clay  
 Martin Dessie shoewkr h1016 Clay  
 Martin Earl B (Goldie E) driver mech PO h1735 5th  
 Martin Earl C (Linnie; Quality Press) h5965 Woodland av  
 (Sville)  
 Martin Edna J tchr Woodrow Wilson Sch r1613 Linden av  
 Martin Edw (Nora) lab h222 Harding av (Sville)  
 Martin Edw D (Marie) clk and sten Ohio Power Co h1227  
 Hutchins  
 Martin Eliz (wid John) hsekpr 1144 8th  
 Martin Ellis H (Ida) eng h1613 Linden av  
 Martin Elmer A (Hattie) brkmn h1624 Linden av  
 Martin Elmer E (Zitella) slsmgr h514 Lincoln  
 Martin Eloise E r George W Martin  
 Martin Elwood C restr wkr r1038 Kinney's la  
 Martin Enid L asst cash Portsmouth Home Tel Co r1028  
 Stedman av (Sville)  
 Martin Etta V Mrs h1546 10th  
 Martin Eug (Alice) restr 127 Market r Wheelersburg O  
 Martin Eug D (Hazel) mill wkr h1401 Mound  
 Martin Everett H (Esther) steelwkr h rear 3726 Stanton av  
 (NB)  
 Martin F Wells meter reader United Fuel Gas Co h2022 Rob-  
 inson av  
 Martin Ferdinand E (Goldie) clk Walter A McCarty h90½  
 4th  
 Martin Floyd (Ruth) lab r712 2d  
 Martin Floyd A (Irene) gro 1009 11th h1102 Findlay  
 Martin Flora E Mrs h1026 15th  
 Martin Frank L (Edna) steelwkr h835 4th  
 Martin Fredk r1114 Clay  
 Martin Geo (Louella) carp h1319 Pennsylvania av (NB)  
 Martin Geo J (Nell) steelwkr h6215 Gallia av (Sville)  
 Martin Geo W (Maude M) lab h rear 717 9th  
 Martin Geo W (Mary L) phys 635 7th h ws Timlin rd 4 n of  
 Kinney's la  
 Martin Geo W (Pearl) steelwkr h609 Sycamore av (Sville)  
 Martin Gilbert H (Annis) steelwkr h5544 Auburn av (Sville)  
 Martin Guy r835 4th  
 Martin Harold r1114 Clay  
 Martin Harold atndt Service Oil Sta r West Side  
 Martin Harold D (Rhetta) lino opr Portsmouth Times h1741  
 Charles  
 Martin Harry (Inez) shoewkr h12 Sinton  
 Martin Harry (Verna) steelwkr h659 Glenwood av (NB)  
 Martin Harry L steelwkr r676 Glenwood av (NB)  
 Martin Henry K eng FERA r2315 Waller  
 Martin Homer E (Jennie H) wldr h1720 8th  
 Martin Ida B student r1028 Stedman av (Sville)  
 Martin Ira N (Lora E) phys h703 Washington  
 Martin Ira W student r703 Washington  
 Martin Irma M student r1741 Charles  
 Martin Jas (Opal) steelwkr r315 Center (NB)



- Martin Jas E (Frances L) h409 Boundary  
 Martin Jas P r5725 Gallia av (Sville)  
 Martin Jas R student r676 Glenwood av (NB)  
 Martin Jas W (Dorothy) lab h1401 Kinney  
 Martin Jennie Mrs waiter h3225 Rhodes av (NB)  
 Martin Jesse H (Mary) cokewkr h6409 Harding av (Sville)  
 Martin John C (Beatrice) steelwkr r1916 Harrisonville pike (NM)  
 Martin John E (Anna) steelwkr h522 Harding av (Sville)  
 Martin John M (Ethel) cokewkr h ns Milldale rd 8 e Lakeview av (NB)  
 Martin John M (Mary) shoewkr h1829 8th  
 Martin Leo F student r659 Glenwood av (NB)  
 Martin Leslie J (Jessie) mech h1011 Offnere  
 Martin Lester F shoewkr r1546 10th  
 Martin Linnie Mrs opr Ports Home Tel Co h5965 Woodland av (Sville)  
 Martin Linwood (Eliz) shoewkr r1916 Harrisonville pike (NM)  
 Martin Lloyd r835 4th  
 Martin Lloyd E student r1028 Stedman av (Sville)  
 Martin Louis L (Nora) clk h1664 Highland av  
 Martin Mae (wid Francis) r2022 Robinson av  
 Martin Malinda Mrs r104 Terrave av (NM)  
 Martin Margt r1829 8th  
 Martin Marion A clk r6215 Gallia av (Sville)  
 Martin Marjorie fittingsm Irving Drew Co r RD 1  
 Martin Mary Mrs r1114 Clay  
 Martin Mary E (wid John) r5965 Woodland av (Sville)  
 Martin Mary E (wid Moses) h1409 12th  
 Martin Mary F shoewkr r676 Glenwood av (NB)  
 Martin Mary J (wid Jas W) h423 Bloom (Sville)  
 Martin Millard M barber r1651 8th  
 Martin Oliver (Jennie) steelwkr h315 Center (NB)  
 Martin Orville B projectionist Eastland Theatre r1409 12th  
 Martin Orville J steelwkr r1546 10th  
 Martin Ralph C steelwkr r609 Sycamore av (Sville)  
 Martin Raymond W (Susan) shoewkr h1008 Scott  
 Martin Richd steelwkr r1705 Baird av  
 Martin Roy E driver N&WRy Frt Sta r1026 15th  
 Martin Rufus E (Ethel) mach h1316 Linden av  
 Martin Stanley shoewkr r1827 Highland av  
 Martin Stella tchr Highland Sch r1915 High  
 Martin Thelma M r835 4th  
 Martin Thos R meatctr Carl D Schisler r1310 Grandview av  
 Martin Tillie (wid Wesley) r5426 Gallia av (Sville)  
 Martin Viley E (Katie I) pntr 460 Bloom (Sville) h do  
 Martin Virgil braider Mitchellace Inc r Sciotoville  
 Martin Walter C (Ada) firemn Court House h3710 Gallia av (NB)  
 Martin Willard H (Marcella) steelwkr h5544 4th (Sville)  
 Martin Wm (Sarah E) auto mech h rear 447 Bloom (Sville)  
 Martin Wm (Margt) steelwkr h1549 Charles  
 Martin Wm F Rev (Rose) pastor Sciotoville Methodist Episcopal Church h5725 Gallia av (Sville)  
 Martin Wm H (Caroline F) shoewkr h2229 7th  
 Martin Wm N steelwkr h214½ Ohio av (NB)

# OLDSMOBILE *"The car that has everything"*

CALL US FOR DEMONSTRATION

## ZUHARS OLDSMOBILE CO.

1638 GALLIA STREET

PHONE 700

- Marting Albert F (Rowena N) v-pres The Marting Bros Co h1139 8th
- MARTING BROS CO THE**, Frank L Marting Pres, Albert F Marting V-Pres, Ralph S Marting Sec, Royal L Marting Treas, Department Store, Dry Goods, Millinery, Cloaks, Carpets, Shoes, Etc, 511-13-15 Chillicothe, Tel 1600, Private Branch Exchange
- Marting Chas L (Lola) steelwkr h5802 Gallia av (Sville)
- Marting Chas L jr (Marjorie) steelwkr r5802 Gallia av (Sville)
- MARTING FRANK L (Emma R)**, Pres Royal Savings & Loan Co, Pres The Marting Bros Co, V-Pres The Security Central Natl Bank, h2004 Waller
- Marting Ralph S (Marie K) sec The Marting Bros Co h929 2d
- Marting Richd student r1139 8th
- Marting Royal L (Cath L) treas The Marting Bros Co h1311 Gallia
- Marting Sally asst adv mgr Marting Bros Co r1139 8th
- Masincup Clyde A (Janie) blksmith h1220 Linden av
- Masincup Frank H appr r1220 Linden av
- Masincup Lewis A lab r1220 Linden av
- Mason Besse Mrs gro 1043 15th h do
- Mason C Hubert janitor Portsmouth Home Tel Co r1221 13th
- Mason Earl W (Marjorie E) shoewkr h519 7th
- Mason Everett W steelwkr r1525 Chillicothe
- Mason Henry E (Edna) gro 6535 Harding av (Sville) h6535½ do
- Mason Howard A h1215 13th
- Mason Jos B (Ethel) clk Mrs Besse Mason r1043 15th
- Masonic Bodies The John A Ives sec 606 Chillicothe 5th fl
- Masonic Bowling Alley Stearling P LeMaster mgr 606 Chillicothe 8th fl
- Masonic Temple 602-10 Chillicothe
- Masonic Temple Barber Shop (Paul Kilgore) bsmt 606 Chillicothe
- Masonic Temple Beauty Shop (Emma C Gengenbacher) bsmt 606 Chillicothe
- Masonic Temple Cigar Stand (Gilbert J Heisel) lobby 606 Chillicothe
- Masonic Temple Co Wm Tritscheller mgr 606 Chillicothe R325
- Massa Bina B (wid Jacob) h1633 11th
- Massa John W (Laura A) sec Citizens Budget Co of Ports Inc h1217 21st
- Massie Anthony W steelwkr r800 Lakeview av (NB)
- Massie Cary (Ruth) shoewkr h2006 20th
- Massie Danl (Flossie) lab h1214 Front
- Massie David W plmbr r1565 Charles
- Massie Dee (Grace) brkwkr h5517 3d (Sville)
- Massie Dorothy M sten r1565 Charles
- Massie Earl F service dept Advance Refrigerator Co r1522 11th
- Massie Elihu (Mary N) janitor Highland Sch h2006 20th
- Massie Emma (wid Frank) h1522 11th
- Massie Forrest r1016 Clay
- Massie Geo W clk r2816 Gallia
- Massie Harold E gro 1801 8th r1565 Charles
- Massie Henry School Howard Doll prin 2d sw cor Chillicothe



|   |   |   |
|---|---|---|
| <b>MRS.<br/>ELIZABETH S.<br/>MANLEY</b><br>Registered<br>Corsetiers | <b>SPENCER</b><br>Corsets, Girdles, Brassieres,<br>Belts, Surgical Corsets<br>For free figure study phone or write. | 1050 28th St.<br>Phone 3168-R<br>Portsmouth<br>Ohio |
| <b>WE CREATE A DESIGN ESPECIALLY FOR YOU</b>                        |   |   |

Massie John R (Anna) gro 109 Mary Ann h1565 Charles  
 Massie Lillie (wid J Norman) h2816 Gallia  
 Massie Norma I opr Portsmouth Home Tel Co r2816 Gallia  
 Massie Opal J r2816 Gallia  
 Massie Orla E (Jessie) shoewkr r914 9th  
 Massie Philip S (Myrtle) h1pr h5712 Stewart av (Sville)  
 Massie Roscoe L waiter Chas C Ziegler r914 9th  
 Massie W Edgar (Alberta R) tchr Portsmouth High Sch h  
 1062 28th  
 Masters Luther S (Clarice H) lab r2020 6th  
 Masters Ray mdse mgr Montgomery Ward & Co r836 8th  
 Matheny Harry O (Maude) firemn h1814 Mabert rd  
 Matheny Mary M r1814 Mabert rd  
 Matheny Olive L r1814 Mabert rd  
 Mathews Donald mach r715 John  
 Mathews Lewis (Lucy) elev opr First Natl Bank r715 John  
 Mathews Robt mach r715 John  
 Mathewson Jas W (Marguerite) electn h5525 Wilson av  
 (Sville)  
 Mathiott Dorothy J r1722 Baird av  
 Mathiott Geo S student r1722 Baird av  
 Mathiott Harry W (Nettie) shoe repr 1722 Baird av h do  
 Mathiott Rosa C (wid Joshua) h1422 Offnere  
 Mathis Arth (Marcella) steelwkr h ns Milldale rd 3 e Lake-  
 view av (NB)  
 Mathis Clifton steelwkr r J Luther Mathis  
 Mathis J Luther (Goldie R) steelwkr h ns Dever rd 6 e Valley  
 (NB)  
 Matiz Pearl Mrs h1724 Valley (NM)  
 Matthews Blaine E v-pres The Williams Mfg Co h2106 Mic-  
 klethwaite rd  
 Matthews Chas (Helen) mach h2813 Gilbert av  
 Matthews Eliz (wid Robt W) r1915 Oakland av  
 Matthews Frank X (Effie J) driver h518 7th  
 Matthews Geo F h es Brown 1 n Jackson  
 Matthews Geo W (Cora) lab h1530 Waller  
 Matthews Gertrude r es Brown 1 n Jackson  
 Matthews Henrietta (wid Wm H) h1644 5th  
 Matthews Jas (Louvenia) h1520 Waller  
 Matthews John driver Jacob Pfau Bakery r Nauvoo O  
 Matthews L Louise r830 9th  
 Matthews Lewis S (Lucy) printer h715 John  
 Matthews Thelma F clk r518 7th  
 Mauck Louis W (Tessie) steelwkr h4134½ Gallia av  
 Mauk Clarissa (wid Peter) r4176 Taft (NB)  
 Mauk Wm A (Mary D) shoewkr h1718 Mabert rd  
 Maule Arth W h1623 High  
 Maule Sadie slswn Marting Bros Co r1623 High  
 Mault G Waldo (Ina L) tire repr h4210 Pine (NB)  
 Mault Harriet S (wid Geo) h1124 Monroe  
 Mault Ina L Mrs nurse 4210 Pine (NB) h do  
 Mault Lewis H (Quality Gro & Meat Mkt) r4233 Spruce (NB)  
 Mauntel Carl E clk Mauntel's Lunch & Confr r1715 7th  
 Mauntel Cath E (Mauntel's Lunch & Confr) r1705 6th  
 Mauntel Edna M clk r1715 7th  
 Mauntel Frank shoewkr r1705 6th  
 Mauntel John C r1705 6th



# ALBERT S. MAIER

Beer Distributor for

**HUDEPOHL — OLD CAPITOL — BERGHOFF**

1137 12th St.

Tels. 149 and 2321-W

- Mauntel John C jr armature winder Portsmouth Pub Serv Co h1715 7th  
 Mauntel Ralph E (Eloise) clk Mauntel's Lunch & Confr r1715 7th  
 Mauntel Wm L (Mauntel's Lunch & Confr) h1705 6th  
 Mauntel's Lunch & Confectionery (Wm L and Cath E Mauntel) 811 Murray  
 Maupin Henry B (Stella) atndt Shell Petroleum Corp h1942 Hutchins  
 Maupin Henry E servicemn r1942 Hutchins  
 Maurer John barber 1016 Clay h do  
 Maxey Jackson (Violet) lab h2325 8th  
 Maxey Jesse S (Nancy) driver Jacobs Wholesale Co h927 Harrisonville av (NB)  
 Maxey Tony (Isabel M) adv h421 Sinton  
 Maxey Wm R (Nellie) steelwkr h4304 Sterling av (NM)  
 Maxie John M (Mabel) lab h1113 Mill  
 Maxie Rosanna (wid Geo W) r1113 Mill  
 May Alma (wid J Scott) h2216 Grandview av  
 May C Carl (Marjorie P) genl sec YMCA h2212 Cleveland av  
 May Chas A (Mary) slsmn h810 Bonser av (Sville)  
 May Chas H (Minnie G) carp contr 2002 Argonne rd h do  
 May Clarence F (Bertha) shoewkr h1829 Offnere  
 May Fred R slsmn r2216 Grandview av  
 May G Edw (Wealtha M) inspr h1814 Baird av  
 May Harry G student r2002 Argonne rd  
 May John h5617 4th (Sville)  
 May John steelwkr r4053 Rhodes av (NB)  
 May Malcolm C (Ethel) steelwkr h1211 Cole av  
 May Mary L (wid Chas) h1809 Offnere  
 May Nettie C r2216 Grandview av  
 May Norma L r2216 Grandview av  
 May Raleigh L attendance officer County Bd of Education r Wheelersburg O  
 May W Homer (Kath) steelwkr h4206 Cedar (NB)  
 May W Jefferson (Nora A) steelwkr h5511 Harrison av (Sville)  
 May Wm B (Jennie) brkwkr h441 Bloom (Sville)  
 Mayfield Geo F (Viola) steelwkr h5301 Wilson av (Sville)  
 Mayfield Jas E (Marjorie W) slsmn h1504 Summit  
 Maynard Annabelle r2404 Chillicothe  
 Maynard Hazel shoewkr r1652 8th  
 Maynard J Edgar clk Williams Mfg Co r2957 Gallia  
 Maynard Jennie Mrs h1326 Kinney  
 Maynard L Bert (Minerva) sta mgr Minamax Gas Co h2924 Gallia  
 Maynard Lafayette F (Nancy) brkkmn h2027 Mabert rd  
 Maynard Richd C gro 218 2d h do  
 Maynard Wm J lab r1326 Kinney  
 Maynard Wm T (Gaynell) shoewkr h2130 9th  
 Maynard Wilson D r2027 Mabert rd  
 Maynard Young (Velva) cond h2909 Gallia  
 Mayne Ethel slswn Art Linen & Lingerie Shoppe r716 6th  
 Mayne Geo A steelwkr r118 Glover  
 Mayo Co Mark W Selby pres Homer Selby v-pres Earl T Pursell sec-treas garage equipment and gas engines ns Spring la 1 w of Argonne rd  
 Mayo Ebert A r1740 Jackson

# KNOST FLORAL CO.

Cut Flowers and Plants for All Occasions

1229 Seventeenth Street

Phone 713

- Mayo Eliz B r1141 2d  
 Mayo Julius B (Blanche) eng h1701 Baird av  
 Mayo Ollie V (Fontella) h1740 Jackson  
**MAYOR'S OFFICE (New Boston; See New Boston—City of)**  
**MAYOR'S OFFICE (Portsmouth; See Portsmouth—City of)**  
 Mays Cline (Mary) shoewkr h1016 Findlay  
 Mays Cyril D clk GtA&P Tea Co r RD 1  
 Mays Daisy pkg rm Irving Drew Co r620 Campbell av  
 Mays Frank lab r1027 Chillicothe  
 Maze Albert K (Mary E) driver Economy Cab Co r1120 Chillicothe  
 Maze J Wm (Zelma) shoewkr h1808 Charles  
 McAbier Aug A (Lenora) mech h1669 Robinson av  
 McAdam Rollin H (Martha A) barber 822 Chillicothe h813 do  
 McAdams Robt M (Catharine) cokewkr h6226 Gallia av (Sville)  
 McAfee Jas P (Silena J) phys 1003 8th h do  
 McAlister Forrest (Gertrude) steelwkr h637 Glenwood av (NB)  
 McAllister Dora B (wid Jas) h1530 Robinson av  
 McAllister Grace shoewkr r1530 Robinson av  
 McAllister Hattie B slswn Anderson Co r1530 Robinson av  
 McAllister Roy (Edna) steelwkr r4224 Pine (NB)  
 McAllister Vivian tchr Central Sch r553 Glenwood av (NB)  
 McAn Thom Frank E George mgr shoes 313 Chillicothe  
 McBrayer Beulah shoewkr r1203 3d  
 McBrayer Harriet J shoewkr r1647 Jackson  
 McBride Fred D pipeftr r541 6th  
 McCabe Lee V (Leonore; McCabe & Proctor) h902 8th  
 McCabe & Proctor (Lee V McCabe, Ralph S Proctor) genl contrs 439 5th  
 McCade Emma B (wid John H) r556 Glenwood av (NB)  
 McCaffrey Anne r820 Waller  
 McCaffrey Cath A asst treas r820 Waller  
**McCAFFREY EVA B, Clk The Portsmouth Times, h820 Waller, Tel 618-L**  
 McCaffrey Margt G clk Bragdon Dry Gds Co r820 Waller  
 McCaffrey Mary A r820 Waller  
 McCain Felix lab r1146 12th  
 McCain John H (Jessie) lab h1146 12th  
 McCain Richd (Minnie) steelwkr r1112 8th  
 McCall Adah S bkpr Peebles Paving Brick Co r1604 7th  
 McCall Agnes (wid Wm) h1329 17th  
 McCall Amy r1004 2d  
 McCall Chas student r1662 Highland av  
 McCall Della Indry wkr Am Steam Lndry Co r West Side  
 McCall Elva D bkpr Mitchellace Inc r5818 Gallia av (Sville)  
 McCall Geo M (Edith) clk Wheeling Steel Corp h2025 Argonne rd  
 McCall J Frank (M Ella) clk h721 8th  
 McCall Josephine (wid Edgar O) h1612 Highland av  
 McCall Kath tchr Harding Sch r RD 1  
 McCall Mary r1730 Charles  
 McCall Mary E (wid Norris K) r204 Waller  
 McCall Otto M (Hattie) h1662 Highland av  
 McCall Robt J (Beulah) buyer Marting Bros Co h204 Waller

# The American Steam Laundry Co.

Zoric Garment Cleaners  
Rug Shampooing Hat Blocking  
PHONE 176-806

- McCall Rolland E (Rosamond F) asst store mgr S S Kresge  
Co h647 Moulton pl
- McCALL STANLEY, Receiver The First National Bank 812  
Gallia, R623, Tel 1071, h1612 Highland av, Tel 3489**
- McCall V C tchr County Schools r RD 1
- McCall Wilton (Elva) steelwkr h5818 Gallia av (Sville)
- McCallister Lewis E lab r3168 Walnut
- McCallister Ralph lab r3168 Walnut
- McCallister Wm F (Lona) lab h3168 Walnut
- McCallum Frank (Gladys) steelwkr h1016 13th
- McCally Ray woodhedwkr Vulcan Corp r421 3d
- McCammon Geo B lab r1406 Robinson av
- McCammon Geo T (Rosa) h1406 Robinson av
- McCammon Roy W shoewkr r1406 Robinson av
- McCandless Orville blrmkr r2333½ Grant
- McCandless Oscar r2333½ Grant
- McCann Anthony (Ida) carp h327 3d
- McCann Bernice L clk Excelsior Shoe Co r1833 Highland av
- McCann Beulah G Indrywkr Ports Lndry Co r2541½ Chilli-  
cothe
- McCann C Henry (Mabel) steelwkr h4332 Rhodes av (NB)
- McCann Cecil C (Erma) h1111 Lawson
- McCann Chas steelwkr r796 Harvard pl
- McCann Elsworth C (Cora L) woodwkr h rear 1017 Chilli-  
cothe
- McCann Flossie P Indrywkr Ports Lndry Co r2541½ Chilli-  
cothe
- McCann Ithiel Indrywkr Ports Lndry Co r2541½ Chillicothe
- McCann Jas r1833 Highland av
- McCann Martin steelwkr r796 Harvard pl
- McCann Mary shoewkr h1833 Highland av
- McCann Mary F (wid Thos P) h796 Harvard pl
- McCann Matthew (Edith) car repr h2032 Robinson av
- McCann Raymond caddy r327 3d
- McCann Thos H phys 4312 Gallia av (NB) h do
- McCardle Bernard A (Goldie) steelwkr h6438 Gallia av  
(Sville)
- McCardle Patk F (Dorothy) steelwkr h206 Eastern av (Sville)
- McCarrick Richd C asst mgr Chaney Mercantile Agcy r2217  
Micklethwaite rd
- McCarthy Earl O (Margt) paperhngr h1554 7th
- McCarthy Margt M student r1554 7th
- McCarthy Mary A C h607 Market
- McCartney Nannette student r2040 High
- McCarty Alice E (wid Thos) r1202 3d
- McCarty Billie T hlpr r5931 Farney av (Sville)
- McCarty Howard (Flora) shoewkr h2541 Ritchie
- McCarty Jas D (Grace L) steelwkr h3953 Rhodes av (NB)
- McCarty Jennie (wid Wm) h1222 Grandview av
- McCarty Leroy A (Alma L) electn h1553 6th
- McCarty Mack (Alice) shoewkr h825 7th
- McCarty W Thos (Eva L) plmbr h5931 Farney av (Sville)
- McCarty Walter A (Alice) gro 1325 Waller h1323 do
- McCarty Walter C (Beulah) steelwkr h99 Terrace av (NM)
- McCarty Wm S shoewkr r1222 Grandview av
- McCauley Horace G (Margt W; Hamburger Inn) h ns Beech-  
wood Hts 1 w of Kinney's la
- McCauley Raymond woodwkr r421 3d

# HERMS FLORAL CO.

817 6th

PHONE 1009

- McChesney Louella r1626 Franklin av  
 McClain Arwilder h1124½ 11th  
 McClain D Elmer (Bonnie) agt W & S Life Ins Co h1703 12th  
 McClain Geo E tinner r1011 3d  
 McClain Julia clk Montgomery Ward & Co r724½ 8th  
 McClain Leatha (wid Timothy) h1018 11th  
 McClain Mary J (wid Adam) h1011 3d  
 McClain Zollie G (Alberta) clo clnr 3966 Gallia av (NB) h do  
 McClanahan Bennett W (Osie O) supt Portsmouth Sand & Gravel Co h823 Front  
 McClanahan Claude A (Grace) slsmn h1122 Front  
 McClanahan Lucile bkpr Bennett & Babcock r1912 Kinney's la  
 McClanahan N Kathleen clk F W Woolworth Co r823 Front  
 McClanahan Ralph H (Lucy B) slsmn Hibbs Hdw Co h1912 Kinney's la  
 McClary Sarah shoewkr h1322 4th  
 McClaskey Thos (Marie) steelwkr h3321 Rhodes av (NB)  
 McClave Ella r415 2d  
 McClave Jas L shoewkr r920 John  
 McClave Leroy (Bessie E) slsmn Midland Gro Co h210 Eastern av (Sville)  
 McClay Daisy r1810 Highland av  
 McClay Jas trucker N&W RY Frt Sta r Coopersville O  
 McClay Jas H (Belle) gro 2914 Walnut h1810 Highland av  
 McClay Neva sten Security Central Natl Bank r1810 Highland av  
 McClay Ruby r1810 Highland av  
 McClay Stewart (Lake) trucker N&W RY Frt Sta r RD 1 Lucasville O  
 McClean Wm E (Olive) steelwkr h1116 9th  
 McCleary Geo F (Ena R) slsmn r1224 Kinney's la  
 McCleese Bess Mrs slswn r3849 Stanton av (NB)  
 McCleese Donald C steelwkr r3609 Rhodes av (NB)  
 McCleese Gladys J r3849 Stanton av (NB)  
 McCleese Martin R steelwkr h3609 Rhodes av (NB)  
 McCleese Opal R dom r3609 Rhodes av (NB)  
 McCleese Paul (Ada F) steelwkr h3849 Stanton av (NB)  
 McCleese R Verna r3609 Rhodes av (NB)  
 McCleese W Goebel (Leona) shoewkr h2932 Gallia  
 McClellan Fred L (Cath) steelwkr h850 Front  
 McClemons Louise student r1123½ Union  
 McClinton Moses (Bertie) steelwkr h1305 Union  
 McCloud Nellie S Mrs h2009 Robinson av  
 McClure Boyd E (Louise M) auto mech h1916 8th  
 McClure Elder (Lydia) shoewkr h1810 Robinson av  
 McClure Helen P r2102 Micklethwaite rd  
 McClure Howard C (Clella C) pres The Portsmouth Refractories Co h2102 Micklethwaite rd  
**McCLURE OSCAR R (Audrey K), Sec-Treas and Genl Mgr  
 The Peoples Finance Co, h2005 High, Tel 3522**  
 McClure Robt I student r2102 Micklethwaite rd  
 McClurg Alma R student r3246 Gallia av (NB)  
 McClurg Clark (Dorothy) clnr Irving Drew Co r1911 19th  
 McClurg Insurance Agency (Wm J McClurg) 3836 Gallia av  
 McClurg Juanita M student r3246 Gallia av (NB)  
 McClurg Lewis H (Florence) car repr h3246 Gallia av (NB)

**ELECTROLUX**

Guaranteed to Operate  
for Only 2c a  
day.

*the Gas Refrigerator*

**PORTSMOUTH GAS COMPANY**

**PHONE 3612**

- McClurg Mary E (wid Perry A) h2925½ Walnut  
 McClurg Orion cldr Irving Drew Co r3246 Gallia av (NB)  
 McClurg Wm I (May) steelwkr h621 Glenwood av (NB)  
 McClurg Wm J (Garnet E; McClurg Ins Agcy) h3836 Gallia av (NB)  
 McCluskey Margt student nurse Mercy Hosp r1248 Kinney's la  
 McColgan Harry B (Kath) civ eng r Scioto Trail  
 McCollum Alvin W (Golden I) car repr h1621 Grandview av  
 McColm Ida T (wid Wm O) h1539 12th  
 McComb Frank B tchr Portsmouth High Sch h1905 Grandview av  
 McConnell Eug shoewkr r1657 12th  
 McConnell Flora A h426 Glover  
 McConnell Florine P bander Mitchellace Inc r1657 12th  
 McConnell Frank F (Fannie) barber Gooden's Barber Shop h1039 13th  
 McConnell Henrietta r426 Glover  
 McConnell Jackson B (Dorothy) rd mstr N&WRyCo h1310 3d  
 McConnell Jas steelwkr r1657 12th  
 McConnell Kate r426 Glover  
 McConnell Wm (Jessie) steelwkr h1657 12th  
 McCord Carson W eng r505 Glover  
 McCord Georgia slswn Kobacker's r505 Glover  
 McCord J Wm steelwkr h505 Glover  
 McCord Orval E steelwkr r505 Glover  
 McCord Verna E r505 Glover  
 McCorkle Alf E (Ella M) steelwkr h1115 Findlay  
 McCorkle Clara r1324 Summit  
 McCorkle Hugh (Emma) steelwkr h1421 Findlay  
 McCorkle Lloyd E (Naomi) inspr h1001 Offnere  
 McCormick Albert (Mayme) steelwkr h603½ 2d  
 McCormick Allen steelwkr r2018 17th  
 McCormick Chas (Rebecca) poolroom r1124 Monroe  
 McCormick Henry C h4240 Pine (NB)  
 McCormick J Patk (Eliza) blksmith h2018 17th  
 McCormick J Thos (Margt) steelwkr h2764 Gilbert av  
 McCormick Lawrence truckmin Ohio Valley Whol Co r2018 17th  
 McCormick May L (wid Wallis) h6204 Harding av (Sville)  
 McCormick Mayme Mrs tech Fowler's X-Ray Laboratories h603½ 2d  
 McCormick Patk (Dorothea) prsmn h647 Front  
**McCORMICK THOMAS G (Henrietta P), Physician and Surgeon, Office Hours 12 to 2 and 6 to 8 p m, 1114 Offnere, Tel 1007, h1307 Gallia, Tel 1007**  
 McCormick Vernon driver Economy Cab Co r418 Court  
 McCowan Earl L (Edna H) steelwkr h3213 Rhodes av (NB)  
 McCowen Edw O (Clara E) supt of County Schools r Wheelersburg O  
 McCoy Ambrose H r1418 Offnere  
 McCoy Arth E student r2322 8th  
 McCoy Carl driver Seymore Coal Co r245 4th  
 McCoy Claude M (Clara) sta eng h2322 8th  
 McCoy Denny H timekpr FERA r RD 1 Minford  
 McCoy Dorothy shoewkr r2322 8th  
 McCoy Earl W (Blanche) clk Ohio Power Co r1038 18th  
 McCoy Edw B mach r2434 Gallia

**WASHINGTON GARAGE**WASHING  
ALEMITING**HOTEL STORAGE**GAS—OIL  
REPAIRING

703 Second St. Henry Hefti, Prop.; L. A. Bowman, Mgr. Tel. 783

McCoy Edwin R slsmn r1418 Offnere  
 McCoy Elbert C (Beatrice B) buyer Gilbert Gro Co h1413  
 Lincoln  
 McCoy Geo S (Helen) formn r2119 18th  
 McCoy Harry R (Edna E) brklyr h2008 Timmond av  
 McCoy Jeanne student r1826 Timmonds av  
 McCoy Jesse C (Virginia) brkmn h1820 Mabert rd  
 McCoy Jessie P r3756 Gallia av (NB)  
 McCoy John (Fannie) woodheelwkr Vulcan Corp r RD 1  
 Minford  
 McCoy John M (Lenore) atndt Pure Oil Co r1826 Timmonds  
 av  
 McCoy Josephine C Mrs h210 Jefferson  
 McCoy Louise (wid John M) gro 1826 Timmond av h do  
 McCoy Margt h1418 Offnere  
 McCoy Mark (Pearl) dep county auditor h1822 Outlook  
 McCoy Nola A (wid Geo) h2119 18th  
 McCoy Robt B r1418 Offnere  
 McCoy Shirley R student r1334 Coles blvd  
 McCoy Theo ins agt r712 3d  
 McCoy Walter E (Beatrice) tinner h2109 17th  
 McCoy Walter R (Leona E) shoewkr r931 9th  
 McCoy Willard (Nina) electn h4220 Spruce (NB)  
 McCoy Wm r319 Front  
 McCreight Eva (wid Thos) tchr Garfield Sch h1038 18th  
 McCreight Mildred home economist r1038 18th  
 McCrimon L N (Margt) h3035 Michigan av  
 McCullah John (Myrtle M) h3705 Stanton av (NB)  
 McCullah Rosemary sten r3705 Stanton av (NB)  
 McCumber Florence E (wid Wm R) h3819 Rhodes av (NB)  
 McCune Julia lndrs U S Lndry Co r2438 Mabert rd  
 McCune Mark (Julia) h2438 Mabert rd  
 McCune Max lab r2438 Mabert rd  
 McCurdy Harry E h622 Offnere  
 McCurdy Russell K (Kath) judge Court of Appeals h ws  
 Willow way 1 n of Dorman dr  
 McDaniel Aaron A (Ella) h834 Eunice av (Sville)  
 McDaniel Alva A (Eleanor) steelwkr h837 Eunice av (Sville)  
 McDaniel Clyde W dep county surveyor r RD 3 Lucasville O  
 McDaniel Frank P (Eliz W) steelwkr h401 Ohio av (NB)  
 McDaniel Geo (Oma) farmer h311 Front  
 McDaniel Herschell E (Carrie E) atndt Standard Oil Co h727  
 7th  
 McDaniel John h1330 Robinson av  
 McDaniel John A (Goldie) steelwkr h1111 17th  
 McDaniel Marcella L r1111 17th  
 McDaniel Ray (Mildred) steelwkr r1912 11th  
 McDaniel Russell A (Margie) steelwkr h1119 Castle (Sville)  
 McDaniel W Clarence (Matilda) lab h5613 5th (Sville)  
 McDaniells Harmon L mech Universal Auto Co r515 7th  
 McDaniells Wm E body reprmn Meisel Motor Co r515 7th  
 McDaniels John T (Mary) shoewkr h921 8th  
 McDaniels Mary pkgrm Irving Drew Co r921 8th  
 McDaniels Merl h1733 Weller  
 McDaniels Thelma L student r921 8th  
 McDaniels Vandetta nurse 1733 Waller r do  
 McDevitt Clyde (Mary L) rodmn r2014 5th  
 McDonald Agnes Mrs slswn Bon Ton h1640 3d

# The Portsmouth Auto Supply Co.

Electric Wiring Devices and  
Contractors Supplies

930-932 Gallia Street

Phone 3600

McDonald Francis P (Agnes) h1640 3d  
 McDoniel Jas (Hattie) janitor h1618 Harrisonville pike (NM)  
 McDowell Alice shoewkr r808 John  
 McDowell Alma shoewkr r808 John  
 McDowell Everett firemn r3221 Rhodes av (NB)  
 McDowell Henry r808 John  
 McDowell J Denver (Olive H) wtchmn h3221 Rhodes av (NB)  
 McDowell Jas W steelwkr r1211 Findlay  
 McDowell Jean r617 9th  
 McDowell Jennie N h623 9th  
 McDowell John H (Tora B) pntr h617 9th  
 McDowell Jos H (Dollie) cokewkr h1322 Kenyon  
 McDowell Mary r524 4th  
 McDowell Richd lab r617 9th  
 McDowell Robt h808 John  
 McDowell Steph F r1322 Kenyon  
 McElfresh Danl H (Emma) h1311 Center  
 McElhaney Anna (wid Wm) h1819 Offnere  
 McElhaney Florence E shoewkr r1819 Offnere  
 McElhaney Jas H tchr Woodrow Wilson Sch r1642 Jackson  
 McElhaney Mildred R tchr Lincoln Sch r1819 Offnere  
 McElmurray H Agnes clk Irving Drew Co r1912 Jackson  
 McElmurray Jennie tchr h1912 Jackson  
 McElmurray Margt r1912 Jackson  
 McElmurray Mary A r1912 Jackson  
 McElroy T Dewey steelwkr h5819 Farney av (Sville)  
 McElroy Wilson T steelwkr r4214 Pine (NB)  
 McEntee Louella r2518 Chillicothe  
 McFadden John chef Hotel Hurth r833 2d  
**McFADYEN CHARLES H S (Lena), Sec and Mgr Portsmouth  
 Interstate Business College, h1548 5th, Tel 1622-L**  
 McFadyen Lena Mrs tchr Portsmouth Interstate Business  
 College h1548 5th  
 McFann Chas S (Effie) steelwkr h3738 Gallia av (NB)  
 McFann Gladys dom r3839 Stanton av (NB)  
 McFann Harold clk Portsmouth Auto Sup Co r Slocum Sta  
 McFann J Wesley (Cath A) emp Pure Milk Co h2015 Gallia  
 McFarland Albert surveyor r1107 Gallia  
 McFarland Alice I (wid John) h1918 18th  
 McFarland Arth (Kath) atndt Crystal Gasoline Corp r1019  
 Offnere  
 McFarland Betty L student r1212 22d  
 McFarland Chas (Sarah A) letter carrier PO h2916 Brant av  
 McFarland Eliz L r1921 18th  
 McFarland Elza E (Elsie) slsmn Portsmouth Auto Sup Co  
 r1322 2d  
 McFarland Florence shoewkr r1918 18th  
 McFarland Grover S (Melva) supt distributing Ohio Power  
 Co h1212 22d  
 McFarland Hazel r1815 Charles  
 McFarland Hester A student r2916 Brant av  
 McFarland Isabelle Mrs h2313 8th  
 McFarland Kath sten The Portsmouth Supply Co r1019 Off-  
 nere  
 McFarland Louis (Ettis) clk h5959 Woodland av (Sville)  
 McFarland Martha J (wid Albert) h1107 Gallia  
 McFarland Mary E student r1212 22d  
 McFarland Master h4359 Rhodes av (NB)



ELECTRICITY

TO SERVE YOU

 The OHIO POWER Co.

McFarland Nell r1107 Gallia  
 McFarland Paul F (Minnie) br mgr Kroger Gro & Bkg Co  
 h1611 High  
 McFarland Raymond shoewkr r1328 Grandview av  
 McFarland Roy lab r1328 Grandview av  
 McFerren Blanche r1616 Linden av  
 McFerren Blanche Mrs r1728 17th  
 McFerren Marcus W (Inez E) sub sta opr Ohio Power Co  
 h1402 Linden av  
 McFerren Russell J (Alma) steelwkr h1623 Linden av  
 McFerren Wylie G (Esther) plmbr h1728 17th  
 McGahan E Grace Mrs slswn Marting Bros Co r2321 Argonne  
 rd  
 McGahan Geo (E Grace) filling sta 1724 Gallia r2321 Ar-  
 gonne rd  
 McGahan H Benton (Helen M) slsmn Marting Bros Co h729  
 6th  
 McGarey Danl M (Della M) shoewkr h834 Front  
 McGarry Orval steelwkr r1738 12th  
 McGarry Louise M h1640 7th  
 McGarvey Edw (Anne) carwasher M P Battery Co h850 4th  
 McGaugh Edna waiter r2814 Gallia  
 McGee Chloe E (wid Henry) r732 3d  
 McGee Louise student nurse Mercy Hosp r1248 Kinney's la  
 McGhee Esmond D (Ruth) slsmn h1711 Offnere  
 McGill Jas B (Opal) steelwkr h1311 Grandview av  
 McGill Robena shoewkr r1311 Grandview av  
 McGillian Mary Mrs r601 Market  
 McGinn Aubrey (Rachel) steelwkr h1405 Harrisonville av  
 (NB)  
 McGinn Rachel Mrs boxmkr T M Patterson Paper Box Co  
 h1405 Harrisonville av (NB)  
 McGinnis Alva lastwkr r305½ Front  
 McGinnis Avanelle I shoewkr r5801 Kentland av (Sville)  
 McGinnis Clarence A (Jeanette) cokewkr h5801 Kentland av  
 (Sville)  
 McGinnis Danl r5801 Kentland av (Sville)  
 McGinnis Emerson student r512 4th  
 McGinnis Finley (Bertie) lab h305½ Front  
 McGinnis Homer clk Midland Gro Co r1609 12th  
 McGinnis Howard N shoewkr r5801 Kentland av (Sville)  
 McGinnis Leslie E (Nancy) carp h1609 12th  
 McGinnis Mac (Vivian) sta atndt Minamax Gas Co h902 2d  
 McGinnis Pearl r4112½ Gallia av (NB)  
 McGlone C Walter (May) steelwkr h4259 Cedar  
 McGlone Carlos (Ada L) steelwkr h1503 6th  
 McGlone Carrie typist Wheeling Steel Corp r Star Route  
 McGlone Chas W lab r rear 844 11th  
 McGlone Chas W lather h rear 842 11th  
 McGlone Clyde r1120½ Kendall av  
 McGlone Coy R (Nellie) lab h2033 5th  
 McGlone E Owen lab r1113 Kendall av  
 McGlone Epp (Hazel) eng h4259 Cedar (NB)  
 McGlone Etta A r2033 5th  
 McGlone John W (Martha) lab h1113 Kendall av  
 McGlone Lee H (Dorothy) lab h1302 Kenyon  
 McGlone Lula (wid Thos A) h1231 Front  
 McGlone Martha (wid Henry) r343 2d



# The Portsmouth Auto Supply Co.

Electric Wiring Devices and  
Contractors Supplies

930-932 Gallia Street

Phone 3600

McDonald Francis P (Agnes) h1640 3d  
 McDoniel Jas (Hattie) janitor h1618 Harrisonville pike (NM)  
 McDowell Alice shoewkr r808 John  
 McDowell Alma shoewkr r808 John  
 McDowell Everett firemn r3221 Rhodes av (NB)  
 McDowell Henry r808 John  
 McDowell J Denver (Olive H) wtchmn h3221 Rhodes av (NB)  
 McDowell Jas W steelwkr r1211 Findlay  
 McDowell Jean r617 9th  
 McDowell Jennie N h623 9th  
 McDowell John H (Tora B) pntr h617 9th  
 McDowell Jos H (Dollie) cokewkr h1322 Kenyon  
 McDowell Mary r524 4th  
 McDowell Richd lab r617 9th  
 McDowell Robt h808 John  
 McDowell Steph F r1322 Kenyon  
 McElfresh Danl H (Emma) h1311 Center  
 McElhaney Anna (wid Wm) h1819 Offnere  
 McElhaney Florence E shoewkr r1819 Offnere  
 McElhaney Jas H tchr Woodrow Wilson Sch r1642 Jackson  
 McElhaney Mildred R tchr Lincoln Sch r1819 Offnere  
 McElmurray H Agnes clk Irving Drew Co r1912 Jackson  
 McElmurray Jennie tchr h1912 Jackson  
 McElmurray Margt r1912 Jackson  
 McElmurray Mary A r1912 Jackson  
 McElroy T Dewey steelwkr h5819 Farney av (Sville)  
 McElroy Wilson T steelwkr r4214 Pine (NB)  
 McEntee Louella r2518 Chillicothe  
 McFadden John chef Hotel Hurth r833 2d  
**McFADYEN CHARLES H S (Lena), Sec and Mgr Portsmouth  
 Interstate Business College, h1548 5th, Tel 1622-L**  
 McFadyen Lena Mrs tchr Portsmouth Interstate Business  
 College h1548 5th  
 McFann Chas S (Effie) steelwkr h3738 Gallia av (NB)  
 McFann Gladys dom r3839 Stanton av (NB)  
 McFann Harold clk Portsmouth Auto Sup Co r Slocum Sta  
 McFann J Wesley (Cath A) emp Pure Milk Co h2015 Gallia  
 McFarland Albert surveyor r1107 Gallia  
 McFarland Alice I (wid John) h1918 18th  
 McFarland Arth (Kath) atndt Crystal Gasoline Corp r1019  
 Offnere  
 McFarland Betty L student r1212 22d  
 McFarland Chas (Sarah A) letter carrier PO h2916 Brant av  
 McFarland Eliz L r1921 18th  
 McFarland Elza E (Elsie) slsmn Portsmouth Auto Sup Co  
 r1322 2d  
 McFarland Florence shoewkr r1918 18th  
 McFarland Grover S (Melva) supt distributing Ohio Power  
 Co h1212 22d  
 McFarland Hazel r1815 Charles  
 McFarland Hester A student r2916 Brant av  
 McFarland Isabelle Mrs h2313 8th  
 McFarland Kath sten The Portsmouth Supply Co r1019 Off-  
 nere  
 McFarland Louis (Ettis) clk h5959 Woodland av (Sville)  
 McFarland Martha J (wid Albert) h1107 Gallia  
 McFarland Mary E student r1212 22d  
 McFarland Master h4359 Rhodes av (NB)

ELECTRICITY  TO SERVE YOUThe OHIO POWER Co.

McFarland Nell r1107 Gallia  
 McFarland Paul F (Minnie) br mgr Kroger Gro & Bkg Co  
 h1611 High  
 McFarland Raymond shoewkr r1328 Grandview av  
 McFarland Roy lab r1328 Grandview av  
 McFerren Blanche r1616 Linden av  
 McFerren Blanche Mrs r1728 17th  
 McFerren Marcus W (Inez E) sub sta opr Ohio Power Co  
 h1402 Linden av  
 McFerren Russell J (Alma) steelwkr h1623 Linden av  
 McFerren Wylie G (Esther) plmbr h1728 17th  
 McGahan E Grace Mrs slswn Marting Bros Co r2321 Argonne  
 rd  
 McGahan Geo (E Grace) filling sta 1724 Gallia r2321 Ar-  
 gonne rd  
 McGahan H Benton (Helen M) slsmn Marting Bros Co h729  
 6th  
 McGarey Danl M (Della M) shoewkr h834 Front  
 McGarey Orval steelwkr r1738 12th  
 McGarry Louise M h1640 7th  
 McGarvey Edw (Anne) carwasher M P Battery Co h850 4th  
 McGaugh Edna waiter r2814 Gallia  
 McGee Chloe E (wid Henry) r732 3d  
 McGee Louise student nurse Mercy Hosp r1248 Kinney's la  
 McGhee Esmond D (Ruth) slsmn h1711 Offnere  
 McGill Jas B (Opal) steelwkr h1311 Grandview av  
 McGill Robena shoewkr r1311 Grandview av  
 McGillian Mary Mrs r601 Market  
 McGinn Aubrey (Rachel) steelwkr h1405 Harrisonville av  
 (NB)  
 McGinn Rachel Mrs boxmkr T M Patterson Paper Box Co  
 h1405 Harrisonville av (NB)  
 McGinnis Alva lastwkr r305½ Front  
 McGinnis Avanelle I shoewkr r5801 Kentland av (Sville)  
 McGinnis Clarence A (Jeanette) cokewkr h5801 Kentland av  
 (Sville)  
 McGinnis Danl r5801 Kentland av (Sville)  
 McGinnis Emerson student r512 4th  
 McGinnis Finley (Bertie) lab h305½ Front  
 McGinnis Homer clk Midland Gro Co r1609 12th  
 McGinnis Howard N shoewkr r5801 Kentland av (Sville)  
 McGinnis Leslie E (Nancy) carp h1609 12th  
 McGinnis Mac (Vivian) sta atndt Minamax Gas Co h902 2d  
 McGinnis Pearl r4112½ Gallia av (NB)  
 McGlone C Walter (May) steelwkr h4259 Cedar  
 McGlone Carlos (Ada L) steelwkr h1503 6th  
 McGlone Carrie typist Wheeling Steel Corp r Star Route  
 McGlone Chas W lab r rear 844 11th  
 McGlone Chas W lather h rear 842 11th  
 McGlone Clyde r1120½ Kendall av  
 McGlone Coy R (Nellie) lab h2033 5th  
 McGlone E Owen lab r1113 Kendall av  
 McGlone Epp (Hazel) eng h4259 Cedar (NB)  
 McGlone Etta A r2033 5th  
 McGlone John W (Martha) lab h1113 Kendall av  
 McGlone Lee H (Dorothy) lab h1302 Kenyon  
 McGlone Lula (wid Thos A) h1231 Front  
 McGlone Martha (wid Henry) r343 2d

# Minamax Gas Company

*We Appreciate Your Patronage*

137 Second Street

Phone 680-681

- McGlone R E tchr County Schools r Sciotoville O  
 McGlone Sallie heelwkr h343 2d  
 McGlone Sarah (wid Moses) h2326 8th  
 McGlone Thos J r1113 Kendall av  
 McGlone W Arth (Shirley) lab h1120½ Kendall av  
 McGlothlin Jos L (Opal) trucker Midland Gro Co r1128 18th  
 McGlothlin Thos ctr Irving Drew Co r RD 1  
 McGohan Helen T clk r1225 2d  
 McGohan Sheridan L (Margt G) printer Cunningham Inc  
 h1225 2d  
 McGoren Myrtle Mrs shoewkr r1031 Gallia  
 McGovney Leslie L (Betty) contr h1405 12th  
 McGovney Wm steelwkr r1025 14th  
 McGowan Frank P steelwkr h4311 Rhodes av (NB)  
 McGowan Ola O r4311 Rhodes av (NB)  
 McGraw A Roscoe (Melissa) woodwkr h4224 Milldale rd (N  
 B)  
 McGraw Albert (Josephine) steelwkr h4138 Gallia av (NB)  
 McGraw Allen (Emma) hlpr Sheets Furn Co r Nauvoo O  
 McGraw Alva H clk r4233 Spruce (NB)  
 McGraw Arth R shoewkr r2113 6th  
 McGraw Carl shoewkr r2113 6th  
 McGraw Clifton H (Zella L) plstr h2113 6th  
 McGraw Edw C student r1227 Mill  
 McGraw Edwin R lab r2127 7th  
 McGraw Forest (Nannie; Vulcan Golf Co) r Nauvoo O  
 McGraw Howard W student r4224 Milldale rd (NB)  
 McGraw J Robt (Lorraine) steelwkr h4836 Taft (NB)  
 McGraw Janie (wid Edw) h1227 Mill  
 McGraw John C (Mabel) steelwkr h1723 Valley (NM)  
 McGraw John W (Rose B) h2118 7th  
 McGraw Kath M student r2118 7th  
 McGraw Lillian (wid Wm) h817 Front  
 McGraw Louise H (wid Everett) shoewkr r432 3d  
 McGraw Margt F (wid Alex) r311 Front  
 McGraw Mildred sec to John E Gregg r Minford O  
 McGraw Newton r210½ Market  
 McGraw Rilla Mrs h1340 Pennsylvania av (NB)  
 McGraw Saml F (Louella) driver Sheets Furn Co h rear 218  
 Madison  
 McGraw Sarah (wid Perry) r rear 218 Madison  
 McGraw Sarah E (wid Wm H) gro 2127 7th h do  
 McGraw Stella E (wid Homer; Quality Gro & Meat Mkt) h  
 4233 Spruce (NB)  
 McGraw Sylvia (wid Edw) h3718 Stanton av  
 McGraw Wilbert J r4224 Milldale rd (NB)  
 McGraw Wilbert T lab h311 Front  
 McGraw Wm (Pearl) heelwkr Vulcan Corp r West Ports-  
 mouth  
 McGraw Wm A r2127 7th  
 McGruder Jas A (Emma B) inseamer Irving Drew Co h1720  
 11th  
 McGuin Margt E Mrs r1709 8th  
 McGuire Chas T (Hazel) lab h ns Hill rd 10 w of Harrison-  
 ville pike (NM)  
 McGuire Dorothy shoewkr r1713 Offnere  
 McGuire Drury (Alma M) carp h1102 Gallia  
 McGuire Earl lab r419 5th

Phone  
966

**ATLAS FASHION**

307-9  
Chillicothe

*Largest Apparel Store in the Tri-State*

McGuire Edwin student r1102 Gallia  
 McGuire Eliz (wid Edw) h715 9th  
 McGuire Ernest J shoewkr r1102 Gallia  
 McGuire Geo W (Nora) hostler h1713 Offnere  
 McGuire Irene clk r1713 Offnere  
 McGuire Isaac F (Emma) shoewkr h1828 Jackson  
 McGuire Jas W (Ida) lab h419 5th  
 McGuire Margt (wid Edw) lining mkr Irving Drew Co r1527  
 Charles  
 McGuire Mary E dept mgr Marting Bros r1527 Charles  
 McGuire Mattie (wid Wm J) h1107 3d  
 McGuire Morris W student r1102 Gallia  
 McGurk Martha M r2002 Sunrise av  
 McHarg Hugh B (Iris) shoewkr h1801½ 8th  
 McHarg John P (Lucille) hlpr Carl D Schisler h1523 Chilli-  
 cothe  
 McHenry Blanche Mrs tchr County Schools r1526 Poplar  
 McHenry Jessie student nurse Ports Genl Hosp r do  
 McHenry Stanley (Margt) steelwkr h2335 Charles  
 McHone Chas R (Anna) pipeftr h2272 Mabert rd  
 McHugh Thos M (Louise) mach h710 9th  
 McHugh Thos M (Estell) ship clk h3211 Richard rd  
 McHugh Wm F pipeftr r710 9th  
 McIlyar Frank R slsmgr Portsmouth Home Tel Co r2003  
 High  
 McIlyar Fred P (Roxie) h2003 High  
 McIlyar Ruth r2003 High  
 McIntire Albert C (Grace L) woodwkr h3715½ Rhodes av  
 (NB)  
 McIntire Allie M (wid Kilby) h220 2d  
 McIntire Everett D r220 2d  
 McIntire Jas A (Emma) slsmn h1227 StPatrick's ct  
 McIntire John L (Sarah) agt Prudential Ins Co h4044  
 Rhodes av (NB)  
 McIntire Olive L clk Modern Dairy Co r220 2d  
 McIntosh Albert janitor Kah-Patterson Prtg Co r1412 Spring  
 McIntosh Edna Mrs shoewkr r1013 Lincoln  
 McIntosh Thos (Carrie) steelwkr h1412 Spring  
 McIntyre John B (Mae) steelwkr h3864 Stanton av (NB)  
 McJunkin Cordelia clk r1224 Kinney's la  
 McKeag Julia A (wid Harry) h315 2d  
 McKeag Robt D steelwkr r315 2d  
 McKee Henry B (Mary E) barber 1932 Grant h do  
 McKee Jas W (Mary) brklyr h1809 Waller  
 McKee Wm S (Alpha M) mach h5315 Wilson av (Sville)  
 McKeen Jas E crane opr h457 Brown  
 McKeever Gerald M (Helen) eng h1125 9th  
 McKelvey Arth B (Ida B) steelwkr h4317 Dever rd (NM)  
 McKenna Kathryn A student nurse Mercy Hosp r1248 Kin-  
 ney's la  
 McKenzie A Richd student r1043 18th  
 McKenzie Albert H (Lillian M; McKenzie Funeral Home) h  
 1043 18th  
 McKenzie Amanda E dom r Jos K McKenzie  
 McKenzie Antoinette nurse 1108 Kinney's la r do  
 McKenzie C Edwin steelwkr r4244 Oak (NB)  
 McKenzie Clarence (Julia) steelwkr h4244 Oak (NB)  
 McKenzie Elzie steelwkr r Jos K McKenzie

**WHO SELLS IT?****IS ANSWERED  
BY THE  
CLASSIFIED****BUSINESS LISTS IN THIS DIRECTORY**

- McKenzie Funeral Home (Albert H McKenzie) 1043 18th  
 McKenzie Jack slsmn h2138 Gallia  
 McKenzie Jas r rear 1016 Clay  
 McKenzie Jessie M r Chas S Horton (NB)  
 McKenzie Jos K (Cynthia C) lab h ns Mun 2 e Harrisonville  
 av (NM)  
 McKenzie M Louise student r4246 Sterling av (NM)  
 McKenzie Norman r Jos K McKenzie  
 McKenzie Norman J (Eva M) genl inspr Ohio Power Co h  
 2138 Gallia  
 McKenzie Ray (Nettie) driver Reinhardt Transfer Co h4246  
 Sterling av (NM)  
 McKenzie Reynolds M (Estella) steelwkr h5916 Farney av  
 (Sville)  
 McKenzie Susie shoewkr r rear 1016 Clay  
 McKenzie Thos E metermn Ohio Power Co r2018 Summit  
 McKenzie V auto mech Sciolo Motors r Wheelersburg O  
 McKenzie Van E (Jennie) welder h771 Bonser av (Sville)  
 McKenzie W Jean student r1043 18th  
 McKenzie Wm student r Jos K McKenzie
- McKILLIP HARRY L (Floy), Supt The Prudential Insurance  
 Co 520-24 First Natl Bank Bldg, Tel 92, h2521 Chillicothe**
- McKinley Andrew r1414 Kinney  
 McKinley John C (Ruth I) mgr Cussins & Fearn Co h3006  
 Chillicothe  
 McKinley Jos F (Minnie C) clk Gilbert Gro Co h1316 Mound  
 McKinley School Maude Rockwell prin Kinney's la ne cor  
 Baird av  
 McKinley Zeta L (wid Ruben) h1414 Kinney  
 McKinney Eliz (wid Newton J) h617 Offnere  
 McKinney Gerald F (Louella S) sls eng Peebles Paving Brick  
 Co h1022 Kinney's la  
 McKinney Icie F (wid Orville) h827 4th  
 McKinney Jack R student r617 Offnere  
 McKinney John (Teresa) shoewkr r617 Offnere  
 McKinney Louella S Mrs office mgr Mayo Co h1022 Kinney's  
 la  
 McKinney Mamie (wid Alex) h1008 10th  
 McKinney R Pearl (Kath) shoewkr h1705 Oakland av  
 McKinney Richd clk Ohio Valley Whol Co r617 Offnere  
 McKinney Wm H (Anna M) shoewkr h1658 Jackson  
 McKnight Chas L (Ruth) letter carrier PO h4219 Sterling  
 av (NM)  
 McKnight Ruby L r427 Boundary  
 McLaren Flora vampey Irving Drew Co r810 Offnere  
 McLaren Wm G substitute composing room Portsmouth  
 Times r810 Offnere  
 McLaughlin Elsie r1506 Chillicothe  
 McLaughlin Forrest brickwkr r1506 Chillicothe  
 McLaughlin Harold D (Harriette E; McLaughlin & Staker)  
 h716 Washington apt 32  
 McLaughlin Howard shoewkr r1506 Chillicothe  
 McLaughlin John (Lucy) brickwkr h1506 Chillicothe  
 McLaughlin Lucille clk F & W Grand Co r1506 Chillicothe  
 McLaughlin Raymond R (Caipola) driver Safely Taxi Co  
 h2205 6th  
 McLaughlin Saml (Vernie) h2105 Argonne rd

# BERNDT INSURANCE AGENCY

503 CHILLICOTHE  
GENERAL INSURANCE

**McLAUGHLIN & STAKER (Harold D McLaughlin, J Alden Staker), Attorneys and Counsellors-at-Law 62-63 First Natl Bank Bldg, 812 Gallia, Tel 6**

- McLean Carl M (Ressie) steelwkr h650 Glenwood av (NB)  
 McLeese Preston (Julianne) h rear 433-35 5th  
 McLeod Angus W r2513 Ritchie  
 McLeod Glenn R clk FERA r RD 1 Wheelersburg  
 McLeod John N (Maude) formn h2513 Ritchie  
 McMahan Allen L (Vida) prin U S Grant Sch h2207 Wood-lawn rd  
 McMahan Frances M (wid John T) h789 Grimes av  
 McMahan Marie Mrs r2126 Vinton av  
 McMahan Anna (wid Michl) h1923 11th  
 McMahan Eliz U (wid Henry) lndrs U S Lndry Co h rear 1833 Highland av  
 McMahan Ethel shoewkr r425 Sinton  
 McMahan Francis student r rear 1833 Highland av  
 McMahan Geo L (Kath) pres Ohio Valley Whol Co h709 4th  
 McMahan Jack shoewkr h425 Sinton  
 McMahan Jas (Florence) slsmn h849 11th  
 McMahan John C (E Cecelia) clk PO h2103 Sunrise av  
 McMahan John C (Norma L) steelwkr h3951 Rhodes av (NB)  
 McMahan John C jr student r2103 Sunrise av  
 McMahan Jos clk r rear 1833 Highland av  
 McMahan Julia A sten r2103 Sunrise av  
 McMahan Kate bkpr r1923 11th  
 McMahan Luke r1923 11th  
 McMahan Mary M sec to City Manager r2103 Sunrise av  
 McMahan Norma fitting rm Irving Drew Co r3951 Rhodes av (NB)  
 McMahan Philip J (Anne E) shoewkr h5549 Wilson av (S-ville)  
 McMahan Rose shoewkr r222 Bond  
 McManaway Clarence J (Charlotte L) h606 3d  
 McManaway Edw A (Gertrude) policemn h1722 Charles  
 McManes Chas E (Eleanor) lab h2275 Mabert rd  
 McManes Cleo r4231½ Oak (NB)  
 McManes Denver H r2275 Mabert rd  
 McManes Evelyn r 4231½ Oak (NB)  
 McManes Geo L (Beatrice N) slsmn Ideal Milk Co r4231½ Oak (NB)  
 McManes M Lucille r1509 Summit  
 McManes Roxie O hsekpr r1228 4th  
 McManes Wm H (Bertha) janitor Glenwood High Sch h 4231½ Oak (NB)  
 McManis Thos S (Sabara) emp N&WRy Frt Sta r Lucas-ville O  
 McMann Wm (Minnie) slsmn Stockham Co h3234 Chilli-cothe  
 McMannus Henry steelwkr r4003 Rhodes av (NB)  
 McManus Frank P (Martha) steelwkr h4368 Rhodes av (NB)  
 McManus Geo F ((Eliz) steelwkr h4267 Spruce (NB)  
 McManus Ray Co lab h4267 Spruce (NB)  
 McManus Roxie O r4267 Spruce (NB)  
 McMaster Mary r rear 1226 Franklin av  
 McMeans Eva Mrs h214½ Chillicothe  
 McMeans Floyd lab r214½ Chillicothe  
 McMeans Jewell shoewkr h2334½ Gallia  
 McMeans Mary I r214½ Chillicothe

**BRANDAU'S**304 CHILLICOTHE ST.  
PHONE 355-L**Books, Stationery,  
Wallpaper,  
Office Supplies**

- McMeans Stella typist r1303 6th  
 McMeans Wm P (Jean) mech r1303 6th  
 McMeans Wm P jr mech r1303 6th  
 McMillan John (Lottie) sec The Bragdon Dry Goods Co h  
 1616 Grant  
**McMILLAN JOHN R (Katheryn), Reporter The Portsmouth  
 Times, h1101 Laurel, Tel 3092-X**  
 McMillan Mattie (wid Chas M) h1530 High  
 McMillan Roxie dom r716 7th  
 McMillan Wm r1133 11th  
 McMillan Wm R dist servicemn Ohio Power Co r1616 Grant  
 McMullan Jas F (Helen R) asst supt N&WRyCo h1631 Off-  
 nere  
 McMullen Luella clk Bragdon Dry Goods Co r S Portsmouth  
 Ky  
 McMullen Maude (wid Wm) r2331 Argonne rd  
 McNally Cynthia (wid Allen) r5973 Woodland av (Sville)  
 McNally Floyd (Bessie) shoewkr h5973 Woodland av (S-  
 ville)  
 McNamara Bernice sten Millar Johnson & Skelton r1916  
 Robinson av  
 McNamara Chas A (Millie) shoewkr h1534 9th  
 McNamara Edgar r1755 11th  
 McNamara Edwin P (Mary A) shoewkr h642 9th  
 McNamara Flossie F r735 10th  
 McNamara Howard (Margt) shoewkr r1116 3d  
 McNamara Lenora A tchr Offnere St Sch h1755 11th  
 McNamara Mary r1755 11th  
 McNamara Robt J (Dorothy) teller Security Central Natl  
 Bank h1514 Jackson apt 4  
**McNAMARA THOMAS J (Mary E), Adv Solr Times Publish-  
 ing Co, h709 Lincoln Apt 4, Tel 3252-W**  
 McNamer Marie asst personnel director FERA r Lucasville  
 O  
 McNaughten Chas r2751 Chillicothe  
 McNay Geo A (Olif) substitute composing room Portsmouth  
 Times h1802 Waller  
 McNeal Leuvena (wid Geo) h727 Court  
 McNeal Norma sten r727 Court  
 McNeal Sarah E (wid Matthew) h837 Front  
 McNeal Stella stitcher Irving Drew Co r RD 1  
 McNeal Wm shoewkr r1149 4th  
 McNeeley J Henry driver Louis M Distel r2220 Gallia  
 McNeer Bernard E (Margie E) serv mgr McNeer Motor Co  
 h1049 22d  
**McNEER HARRY L (Mary J; McNeer Motor Co), h2502 Rich-  
 ardson rd, Tel 1594-V**  
 McNeer John E (Anne) restr 633 2d h635 do  
**McNEER MOTOR CO (Harry L McNeer), Dealers For Nash,  
 Lafayette, Studebaker and Packard Automobiles, Reo  
 and Studebaker Trucks 1317-25 9th, Tels Sales 462  
 Service 362 (See page 24)**  
 McNeil Alice L Mrs r1806 7th  
 McNeil John E axmn U S Engineer's Office r637 2d  
 McNeill Hanna Indrs U S Lndry Co r603 9th  
 McNeill Harry R (Hannah E) h603 9th  
 McNelly Chas W woodwkr r5520 Harrisonville av (Sville)  
 McNelly Jos L (Martha J) blrmkr h5520 Harrison av (Sville)  
 McNelly Lawrence (Anna M) steelwkr h5613 Cherry (Sville)



# THE CITIZENS SAVINGS & LOAN ASSN. CO.

Earnings  
consistent  
with Safety

McNelly Maude Mrs h3830 Rhodes av (NB)  
 McNelly Nathaniel C r5520 Harrison av (Sville)  
 McNelly Rosella H r5514 Auburn av (Sville)  
 McNelly Virgil E (Florence) steelwkr h1039 Stedman av (S-ville)  
 McNelly Wesley J (Louetta) steelwkr h5514 Auburn av (S-ville)  
 McNutt John D (Eliz) steelwkr h3863 Grace (NB)  
 McQuat Wm A (Lydia) eng h1629 Highland av  
 McQuaide Louise clk Ohio Power Co r1407 4th  
 McQuaide Margt R sten Leichner & Jordan Co r1407 4th  
 McQuaide Mary A r1407 4th  
 McQuaide Thos J (Louise) road contr 1407 4th h do  
 McQuain Earl H (Inez M) clk RyMS h1524 10th  
 McQuiddy Ora driver Wm O Wooten r137 2d  
 McQuillen Beatrice clk Excelsior Shoe Co r322 2d  
 McQuillen John (Anna) h322 2d  
 McQuillen Louise M (wid Jas) h5610 Gallia av (Sville)  
 McQuillen Vernon driver r322 2d  
 McRoberts Beatrice Mrs slswn Kobacker's r1231 9th  
 McRoberts David M (Frances) steelwkr h4252 Sterling av (NM)  
 McRoberts Hulbert (Irene) steelwkr h bsmt 3754 Gallia av (NB)  
 McSweeney Vess clk Chas S Dickerson r307 2d  
 McWilliams Ellen r1110 21st  
 Mead Arth H (Pearl) shoewkr h1004 Front  
 Mead Helen L tchr Babette Dalheimer School of Dancing r1004 Front  
 Mead Rosa A Mrs r1535 9th  
 Mead Roxie r3443 Rhodes av (NB)  
 Meade Blaine (Ethel M) steelwkr h3164½ Gallia  
 Meade Carl r130 2d  
 Meade Chester E huckster 5728 Gallia av (Sville) h5730 do  
 Meade Christopher barber r1018 4th  
 Meade Danl B (Martha) brk contr 1517 Franklin av h do  
 Meade Doris P r5730 Gallia av (Sville)  
 Meade Edw carp r1622 Highland av  
 Meade Elmer R (Myrtle) steelwkr h1701 Williams  
 Meade Frances r723½ Chillicothe  
 Meade Harold K (Eva) h2003 Robinson av  
 Meade John (Cora L) lasts Irving Drew Co h812 Prospect  
 Meade John A (Eliz I) restr 2906 Gallia h1403 Linden av  
 Meade Paul V r5730 Gallia av (Sville)  
 Meade Roy r611 Front  
 Meade Tobiatha (wid Crockett) janitor Court House h130 2d  
 Meade Wallace V r2003 Robinson av  
 Meade Wm A (Lemina) steelwkr h2432 Mabert rd  
 Meade Wm T (Goldie J) shoewkr h611 Front  
 Meadors Edgar L (Fannie) ship clk Irving Drew Co h1911 20th  
 Meadows Aubrey L student r2226 Mabert rd  
 Meadows Carl S student r2208 7th  
 Meadows Chas G (Maud E) lab h2208 7th  
 Meadows Clyde C steelwkr r3855 Stanton av (NB)  
 Meadows Clyde L (Myrtle) pres Tri-State Insect Control Co Inc h2514 Gallia  
 Meadows Edna L Mrs r1305 Kenyon



# Hotel Hurth

*"Portsmouth's Leading Hotel"*

Meadows Geo student r239 Front  
 Meadows Harry F driver Economy Cab Co r1023 Front  
 Meadows Henry (Anna) lab h rear 1230 15th  
 Meadows J Newton (Myrtle) steelwkr h3855 Stanton av (NB)  
 Meadows John W student r1924 6th  
 Meadows Jos r239 Front  
 Meadows Laura (wid Jas) r1341 Mabert rd  
 Meadows Ole (Amanda) car repr h1341 Mabert rd  
 Meadows Raymond C (Coradell) steelwkr r1410 High  
 Meadows Therean T shoewkr r2208 7th  
 Meadows Thos H (Phoebe) steelwkr h2226 Mabert rd  
 Means Clara Mrs slswn Kobacker's r Rosemount rd  
 Means Donald L slsmn J C Penney Co r1513 High  
 Means Shelby L (Mabel C) whsemn Midland Grocery Co h  
 1513 High  
 Means Washington E timechecker Wheeling Steel Corp r  
 Rosemount rd  
 Mearns Wm M (Mary) broom mfr 410 Park av (NB) h4368½  
 Rhodes av (NB)  
 Meck Edgar N supt Irving Drew Co r1316 Gallia  
 Meddings Wm T (Lena) millwkr h1306 Harrisonville av (NB)  
 Medley Chas F (Elsie; Harding Av Electric Service Co) h808  
 Russ (Sville)  
 Medley Dennie E (Louella) shoewkr h1421 Mabert rd  
 Medley Ernest (Marders J) lab r2022 8th  
 Medley John (Lorraine) lab r1421 Mabert rd  
 Medley Lucy (wid Wm W) h1616 Mabert rd  
 Medley Saml M (Carrie) lab h1133 12th  
 Medley Wallace W (Myrtle) pipeftr h1616 Mabert rd  
 Meek Martin A (Ida) lab h ss Columbia 2 e Harrisonville av  
 (NB)  
 Meeker Forest W (Ida) steelwkr h113 Madison  
 Meeker Jas heelwkr Vulcan Corp r Nauvoo O  
 Meeks Anna Mrs r5514 Harrison av (Sville)  
 Meeks Cath (wid John F) h3734 Stanton av (NB)  
 Meeks Danl (Rosalie) pntr h3836 Rhodes av (NB)  
 Meeks Eliz Mrs r3924 Stanton av (NB)  
 Meeks H Wesley (Norma M) woodwkr h830 Prospect  
 Meeks Mabel L r1510 7th  
 Meeks Martin M (Flora A) eng h1510 7th  
 Meeks Walter T (Martha) cond h2209 Robinson av  
 Meenach Carlos (Flora) washer U S Lndry Co h1140 Front  
 Meenach Chas S (Julia N) gro 1806 8th h do  
 Meenach Gladys r1708 Jackson  
 Meenach Harvey r4224 York (NB)  
 Meenach Harvey G (Dorothy M) steelwkr h3751 Rhodes av  
 (NB)  
 Meenach Harvey W (Mary) janitor h1331 Mabert rd  
 Meenach Jas F (Laura E) lab h ws Manning 3 s Rhodes av  
 (NB)  
 Meenach Jas M (Alma) blrmkr h1708 Jackson  
 Meenach Leslie wringer U S Lndry Co r S Portsmouth Ky  
 Meenach Noah T (Lorraine L) r2204 7th  
 Meenach Ruby shoewkr r4215 Cedar (NB)  
 Meenach Thos J (Pearlie) lab h4215 Cedar (NB)  
 Meenach Walter W (Marie) steelwkr h3407 Rhodes av (NB)  
 Meenach Wm (Malinda) h4224 York (NB)  
 Mefford Chas (Pearl) lab h rear 814 11th  
 Mefford Emma shoewkr h19 Glover

# The Merchants Credit Bureau, Inc.

## Credit Ratings and Collections

417-19 Masonic Temple

Tels. 3200 and 2625

Mefford Geo W shoewkr r2128 7th  
 Mefford John (Amanda) h1113 Front  
 Mefford John C (Emma) h2128 7th  
 Mefford Leland lab r1113 Front  
 Mefford Luther lab r1113 Front  
 Meglasson Clyde W (Rose) lastwkr r617 Front  
 Meglasson Jessie M prsfr Kah-Patterson Ptg Co r617 Front  
 Meglasson Mary E (wid Francis M) h617 Front  
 Meglasson Rose Mrs boxmkr T M Patterson Paper Box Co  
 r617 Front  
 Meguigan M Norman shipper Wheeling Steel Corp r1063 28th  
 Meguigan Wm M (Rebecca A) supt Wheeling Steel Corp h  
 1063 28th  
 Meidenberg Morris (Kate; Meidenberg & Son) h2210 Chilli-  
 cothe  
 Meidenberg & Son (Morris Meidenberg) dept store 4018  
 Gallia av (NB)  
 Meiller Albert (Clara) shoewkr r818 9th  
 Meiners Louis J (Henrietta B) acct Vulcan Corp h2040 High  
 Meisel Benj F (Carrie M) pres-genl mgr The Meisel Motor  
 Co h621 3d  
 Meisel G Walter r508 Court  
 Meisel Martin S (Ella I) clk h508 Court  
**MEISEL MOTOR CO THE, B F Meisel Pres and Genl Mgr,**  
**New and Used Automobiles, Chrysler and Plymouth Sales**  
**and Service 418-430 2d, Tels 1 and 513, 1225 Offnere at**  
**Robinson av, Tel 180 (See page 25)**  
 Meixner Geo W (Kath) shoe repr 738 5th h1224 2d  
 Meixner Gordon E (Josephine) mgr Modern Way Shoe Re-  
 pair Shop h313 Offnere  
 Meixner Josephine clk Orville D Chinn r313 Offnere  
 Meixner Mary K clk F & W Grand Co r1224 2d  
 Meixner Wm P shoe repr r1224 2d  
 Melcher Alma B sten r720 9th  
 Melcher Aloysius J (Grace; Melcher Funeral Home) h720  
 9th  
 Melcher Funeral Home (Aloysius J Melcher) 718 9th  
 Melcher Jean E student r720 9th  
 Melcher Paul J asst embalmer Melcher Funeral Home r720  
 9th  
 Melonage Tony steelwkr r3728 Gallia av (NB)  
 Meltzer Saml L phys 1118 Offnere h do  
 Melvin Alwena (wid Harry) r4316 Gallia av (NB)  
 Melvin Cath student r1129 11th  
 Melvin Ellen h1405 Kinney  
 Melvin Finis B pool 1124 11th h1129 do  
 Melvin Irene B r1009 Front  
 Melvin Jas A (Carrie B) janitor N&WRyCo h1129 11th  
 Melvin Louis M r525 3d  
 Melvin Mary E tchr Washington Sch r1129 11th  
 Melvin Mary J student r1152 12th  
 Melvin Paul F (Hazel) janitor Washington Sch h1152 12th  
 Melvin Ruth student nurse Portsmouth Genl Hosp r do  
 Melvin Union r1140 9th  
 Melvin Wade T h1140 9th  
 Memorial Burial Park Walter W Bierley mgr 506 Gay  
 Mendel Nathan M (Hilda J) h2312 Micklethwaite rd  
 Menefee Geo E r1703 Timmonds av

# PIONEER COAL CO.

## COAL AND COKE

We Specialize in Ohio, W. Va. and Ky. Splint and Pocahontas Coal

1137 12th St.

Tels. 149 and 2321-W

Menefee Louis student r1703 Timmonds av  
 Menefee Milton H (Lulu) mech h1703 Timmonds av  
 Menke John F (Mary) h1703 Hutchins  
 Merb Frank h732 3d  
 Merb Geo student r732 3d  
 Merb Geo W student r318 2d  
**MERCANTILE AGENCY THE, Dun & Bradstreet Inc, T M  
 Darrah Mgr, 68 First Natl Bank Bldg, 812 Gallia, Tel 89**  
 Mercer Aaron L (Florene L) pres Vulcan Corp h ws Timlin rd  
 1 n of Kinney's la  
 Mercer Arth F (Opal) steelwkr h402 Sinton  
 Mercer Florida (wid Austin L) h421 Bond  
 Mercer Florida D Mrs hsekpr 926 3d r do  
 Mercer Fred lab r421 Bond  
 Mercer Geo (Emma) shoewkr r421 Bond  
 Mercer Howard R (Eunice E) steelwkr h1223 McConnell av  
 Mercer Ida A sten h1014 8th  
 Mercer Jesse C (Lida) cond h1927 17th  
 Mercer Murel O (Marion O) pntr h6517 Bohner rd (Sville)  
 Mercer Ralph D student r1927 17th  
 Mercer Wm A (Margt S) slsmn Johnson Motor Co h419 Off-  
 nere  
 Merchants Creamery Co Leonard Bayless agt 424 2d  
**MERCHANTS CREDIT BUREAU INC, James R Distel Pres,  
 Walter L Wilhelm V-Pres, Russell G Ketter Sec-Mgr, H  
 Glenn Duis Treas, Collections 417 Masonic Temple, Tels  
 3200-3201-3203, Collection Dept 2625 (See right top lines  
 and page 31)**  
**MERCY HOSPITAL, Sister M Blandina Supt, 1248 Kinney's  
 Lane, Tel 241**  
 Mercy Hospital Nurses Home 1244 Kinney's la  
 Meredith Edw W (Lena) roundhouse formn N&WRY h1906  
 Kinney's la  
 Merit Shoe Co Inc Ray C Coombs mgr 416 Chillicothe  
 Merling Jos surveymn U S Engineer's Office r637 2d  
 Merrick Ethel L (Ethel Merrick's Beauty Salon) h1801 Vin-  
 ton av  
**MERRICK'S ETHEL BEAUTY SALON (Ethel L Merrick),  
 Beauty Specialists, First Licensed Machineless Perma-  
 nent Waving Shop 302½ Chillicothe, Tel 756-Y**  
 Merrifield Chas W student r411 Sinton  
 Merrifield Leo H (Blanche) slsmn h411 Sinton  
 Merrill Frank W (Mary E) shoewkr h1530 12th  
 Merrill Jos B (Eliz) clk h5946 Gallia av (Sville)  
 Merrill Louis (Helen E; Imperial Sales & Service) h1763  
 11th  
 Merritt Carey (Lillian) lab h rear 1116 15th  
 Mershon Arth J r1214 3d  
 Mershon Barbara (wid Walter S) shoewkr h728 10th  
 Mershon Birdie (wid Dennis S) h1620 6th  
 Mershon Cecil G shoewkr r728 10th  
 Mershon Chas clk A Elmer Oppenheimer r415 2d  
 Mershon Clay (Macie P) hlpr Lewis Furn Co h1214 3d  
 Mershon Danl C atndt Wm W Bierley r2118 9th  
 Mershon Dorothy J (wid Solomen J) h728 3d  
 Mershon Eileen r4006 Rhodes av (NB)  
 Mershon Elmer restr 527 2d h524½ do  
 Mershon Erma shoewkr r1120 8th  
 Mershon Fred lab r318 4th

# The PORTSMOUTH INTERSTATE BUSINESS COLLEGE

KRICKER  
BUILDING

PHONE  
2630

Member of Ohio Business Schools Assn.  
Affiliated with Bliss College, Columbus, Ohio  
OHIO'S GREATEST SCHOOL OF BUSINESS

- Mershon Gardner (Willa) steelwkr r4006 Rhodes av (NB)  
 Mershon Henry S (Mary) carp h2118 9th  
 Mershon John (Emma) h309 3d  
 Mershon Louise J bkpr Portsmouth Gas Co r1619 5th  
 Mershon Lula (wid Elias) shoewkr h2106 6th  
 Mershon Lydia R (wid Steph S) h529 3d  
 Mershon Mary h423½ Front  
 Mershon Melvin S (Louise J) dist supt Portsmouth Gas Co  
 h1619 5th  
 Mershon Oscar E (Lillian) steelwkr h4006 Rhodes av (NB)  
 Mershon Rachel (wid Steph) r415 2d  
 Mershon Ruth H r529 3d  
 Mershon Sherman W steelwkr r2118 9th  
 Mershon W Earl r529 3d  
 Mershon Walter E shoewkr r728 10th  
 Mershon Wm D steelwkr r2118 9th  
 Mershon Wm T whsemn Midland Grocery Co h2130 9th  
**MERSON VIC H (Evelyn), Adv Mgr Times Publishing Co,**  
 h920 29th, Tel 2618-X  
 Messer Alf D (Kathryn) asst cash N&WRy Frt Sta h1419  
 Franklin av  
 Messer Alvin r Edw W Messer  
 Messer C Oakley (Kath) melter Wheeling Steel Corp h5549  
 Auburn av (Sville)  
 Messer Calvin steelwkr r Edw W Messer  
 Messer Carl (Goldie) steelwkr h ss Gallia av 1 e of Taylor  
 av (NB)  
 Messer Chas lab h1915 Valley (NM)  
 Messer Earl lab r Edw W Messer  
 Messer Edw W (Jane) cokewkr h ss Gallia av (Star Yards)  
 Messer Eliz W (wid Jacob) h1419 Franklin av  
 Messer Gwendolyn T student r5549 Auburn av (Sville)  
 Messer Kathryn clk Irving Drew Co r1419 Franklin av  
 Messer Mary (wid Jos) h1023 Washington  
 Messer Preston (Martha) lab r1205 Front  
 Messer Proctor r1023 Washington  
 Messer Saml lab r rear 1507 3d  
 Messer Wm r1023 Washington  
 Messer Wm E (Oralein) shoewkr h ss Gallia av (Star Yards)  
 Messmer Edw (Eliz) pntr h1612 12th  
 Messmer Jos A (Adine) auto mech r1612 12th  
 Messmer Wm J (Martha) blksmith Simpson Bros h2023 Rob-  
 inson av  
 Metcalfe Grant wtchmn h rear 1102 12th  
 Metcalfe Marguerite asst Dr Tunis Nunemaker r1823 Tim-  
 monds av  
**METROPOLITAN LIFE INSURANCE CO, W H Goodwin Mgr**  
 606 Chillicothe R205-6-7, Tel 1835  
 Metzger Benj F (Effie) carp h June av Eden Park  
 Metzger Raymond S carp r Benj F Metzger  
 Metzler Clarence C (Gladys) steelwkr r616 Lakeview av (NB)  
 Metzler Floyd L (Edith) clk h4254 Spruce (NB)  
 Metzler John P (Celia) steelwkr h616 Lakeview av (NB)  
 Meyer Anna shoewkr r1618 11th  
 Meyer Clara E bkpr Midland Grocery Co r2112 18th  
 Meyer Edison lab r2112 18th  
 Meyer Ezra (Clarice) shoewkr h1227 Allard (Sville)  
 Meyer Frank T sec-treas Kelley Bros Construction Co r1557  
 5th

# THE IDEAL MILK CO.

Fresh Milk and Dairy Products

1635-37 10th ST.

PHONE 623-624

Meyer Harry N (Lelia) h1810 Charles  
 Meyer Henry plmbr 1929 Gallia h2924½ Walnut  
 Meyer Joel E clk PO r2112 18th  
 Meyer Jos L exam U S Civil Service Dept r2112 18th  
 Meyer Margt (wid Gregory) h1618 11th  
 Meyer Marrienne student r2015 Sunrise av  
 Meyer Shirley r2112 18th  
 Meyer Wm jr (Anna L) h1221 Gay  
 Meyer Wm C h2112 18th  
 Meyer Wm H (Bessie O) gro 1114 Kinney's la h do  
**MEYER WM J (Florian N), Lawyer 555 First Natl Bank Bldg,**  
**812 Gallia, Tel 91, h2015 Sunrise av, Tel 3077**  
 Meyers Allen R lab r2130 Gallia  
 Meyers Benj G pntr h844 Front  
 Meyers Chas driver r2938 Walnut  
 Meyers Chas (Sarah J) steelwkr h3028 Gallia  
 Meyers Fannie r644 4th  
 Meyers Harriet J (wid Harry) r832 2d  
 Meyers Henry G r844 Front  
 Meyers Lillian Mrs h5958 Gallia av (Sville)  
 Meyers Mary Mrs Indrywkr Am Steam Lndry Co r1901½ 8th  
 Meyers Oscar V (Laino) steelwkr h110½ Market apt 7  
 Meyers Willard B r3028 Gallia  
 Meyerson Jerry B lab h738 7th  
 Michelman Jos (Freeda) technical dir Pyrrole Products Corp  
 h2233 Michlethwaite rd  
 Mick Bess tchr Garfield Sch r Wheelersburg O  
 Mick Pauline F teller Citizens Sav & Loan Assn Co r Wheel-  
 ersburg O  
 Mickey's Beauty Shop (Mrs Mickey Keenan) 116 Gay  
 Micklethwait Abigail (wid Wm) h2101 Summit  
**MICKLETHWAIT BLANCHE T MRS, County Official Short-**  
**hand Reporter, Court House, h1617 12th, Tel 1228-R**  
 Micklethwait Frank r1617 12th  
 Micklethwait Homer clk r1748 12th  
 Micklethwait John D (Eliz) car opr Portsmouth Pub Serv  
 Co h1748 12th  
 Micklethwait Kermit L r2223 Summit  
 Micklethwait Louise bkpr Carr's Fork Coal Co Inc r2101  
 Summit  
 Micklethwait Oscar R (Laura A) phys 1211 Lincoln r Scioto  
 trail  
 Micklethwait Ralph r1617 12th  
 Micklethwait Roy M student r2223 Summit  
 Micklethwait Wm D (Dessie) phys 2223 Summit h do  
 Micklethwait Gilbert R (Margt) phys 848 9th h1224 20th  
 Middaugh Blanche E r3763 Grace (NB)  
 Middaugh Carl E driver r1638 Charles  
 Middaugh Earl R (Anna) shoewkr r1638 Charles  
 Middaugh Harry C (Bertha) steelwkr h3763 Grace (NB)  
 Middaugh Henry F (Irene L) steelwkr h3927 Stanton av  
 (NB)  
 Middaugh Jennie Mrs h1638 Charles  
 Middaugh Wells M student r210½ Market  
 Middaugh Wm F (Mary H) tel opr h3825 Stanton av (NB)  
 Middaugh Wm H lab r3763 Grace (NB)  
 Middlecamp Carroil H (Helen) asst formn h2225 Cleveland  
 av  
 Middlecamp Charlotte sten Wm J Meyer r3013 Chillicothe

# PORTSMOUTH PAINT CO.

928  
GALLIA  
at Findlay



TEL.  
1816  
We Deliver

Middlecamp Harry V (Geneva) mach h2019 20th  
 Middlecamp John E (Charlotte) mach h3013 Chillicothe  
 Middleton Elsie stitcher Irving Drew Co r3429 Rhodes av  
 (NB)  
 Middleton John M (Helen D) testing mach opr Wheeling  
 Steel Corp h1514 Jackson apt 3  
 Middleton Ralph I (Elsie R) steelwkr h3429 Rhodes av (NB)  
 Midland Grocery Co of Ohio Elmer G Brown mgr Cecil  
 Sarver credit mgr 1723 10th br 400 Park av (NB)  
 Miers Paul J (Mollie E) steelwkr h2136 8th  
 Miers Wm E (Roxie) fnshr Irving Drew Co h2138 8th  
 Miers Wm E jr stockmn Portsmouth Home Tel Co r2138 8th  
 Mignerey Robt J (Amanda) carp h2125 Mabert rd  
 Mihalitzis Arnestis G (Stergiana A; Mihalitzis & Kostakis)  
 h4060 Rhodes av (NB)  
 Mihalitzis & Kostakis (Arnestis G Mihalitzis, Andrew D  
 Kostakis) restr 4060 Rhodes av (NB)  
 Mikesell Gordon W (Lutie F) clk Penna RR h1209 Coles blvd  
 Milam May (wid John C) h5396 Winchester av (Sville)  
 Milam Randall shoewkr r5396 Winchester (Sville)  
 Miles Jas A (Lula) confr 1015 Gay h do  
 Miles Meat Market Harry E Lobbill mgr Gallia nw cor 11th  
 Miles Virginia (wid Tracy) shoewkr r2123 Grant  
 Milhouse Henry formn Wasserman's Garage r628 5th apt 1  
 Milhuff Eva M shoewkr r807 Findlay  
 Milhuff Frank M (Josie) shoewkr h807 Findlay  
 Milhuff Gladys L shoewkr r807 Findlay  
 Milson Miriam tchr County Schools r RD 1  
 Millar Edgar G (Louise W; Millar, Johnson & Skelton) h  
 1815 Hutchins  
 Millar Frank (Luke) eng h1721 Hutchins  
 Millar John r1721 Hutchins  
**MILLAR, JOHNSON & SKELTON (Edgar G Millar, Sherrard  
 M Johnson, S Anselm Skelton), Lawyers 44-47 First Natl  
 Bank Bldg 812 Gallia, Tel 75**  
 Millar Louise F r1815 Hutchins  
 Millar Marguerite G r1815 Hutchins  
 Millbrook Park 4080 Rhodes av (NB)  
 Miller Adam A (Rosa) cigar mfr 1136 Mayo h do  
 Miller Albert J (Sarah H) h1106 18th  
 Miller Arth M (Edith) steelwkr h1005 Harrisonville av (NB)  
 Miller Aug r1519 Kinney  
 Miller Benton B Rev (Jane E) pastor First Christian Church  
 h1208 3d  
 Miller Bernard D (Edna S) photog h602 Campbell av  
 Miller Bernice Mrs beauty shop 946 3d h do  
 Miller Bessie beauty shop r424 Waller  
 Miller Burton S boss carp Wheeling Steel Corp h2134 Ar-  
 gone rd  
 Miller Carl r Saml W Miller (NB)  
 Miller Carl A janitor r1529 Charles  
 Miller Carl C (Lillie M) formn Harbison-Walker Refractories  
 Co h2129 8th  
 Miller Carl C jr student r2129 8th  
 Miller Carl E r2228 Mabert rd  
 Miller Carl E student r2129 8th  
 Miller Cath B r1232 2d  
 Miller Chas H (Minnie) sta firemn h2228 Mabert rd  
 Miller Clara fitting rm Irving Drew Co h647½ 2d

# THE INDUSTRIAL LOAN CO.

Loans on Household Goods and Automobiles

Room 23, First National Bank Bldg.

Phone 1920

- Miller Clarence L (Marie E) eng Stockham Co Scioto trail  
 Miller Clyde (Ollie) lab r1314 Linden av  
 Miller Danl (Lillian M) bailiff Municipal Court h602 Campbell av  
 Miller Danl (Ruby) steelwkr h1815 Dexter av  
 Miller Delman J (Mary I) mgr Graves Truck Line h1807 Oakland av  
 Miller Dennis O (Pauline B) butcher h1616½ 7th  
 Miller Donald C (Gertrude) lab h4216 Sterling av (NM)  
 Miller Dora C (wid Frank C) h1161 9th  
 Miller Earl r Saml W Miller (NB)  
 Miller Edw L (Marguerite B) tailor Phil Wolff h5369 Winchester av (Sville)  
 Miller Eliza (wid John) h5713 Auburn av (Sville)  
 Miller Eliz clk to County Supt of Schools r RD 3 Sciotoville O  
 Miller Eliz Mrs r1630 5th  
 Miller Eliz Mrs supvr Portsmouth Home Tel Co h5537 4th (Sville)  
 Miller Eliz J student r1944 Kinney's la  
 Miller Ella M (wid Jas) h1919 17th  
 Miller Elmer C (Grace) driver h5829 Gallia av (Sville)  
 Miller Eloise R clk r1538 Jackson  
 Miller Emery (Annette) asst supt Wheeling Steel Corp h 1944 Kinney's la  
 Miller Emma r1121 Findlay  
 Miller F Albert (Nellie) steelwkr h4345 Rhodes av (NB)  
 Miller Floyd J (Mary E) lab h3924 Rhodes av (NB)  
 Miller Frank r Saml W Miller (NB)  
 Miller Frank clk John Q Arthur h1519 Kinney  
 Miller Frank H (Mary) steelwkr h1812 Vinton av  
 Miller Fred F (Alice L) driver h626 9th  
 Miller Geo H (Clara) lab h93 Terrace av (NM)  
 Miller Geo L (Mary E) carp h1712 Charles  
 Miller Gerald R (Pauline L) steelwkr h2309 Grant  
 Miller Gertrude Mrs clk Lowell Caulley h4216 Sterling av (NM)  
 Miller Grant P (Ethel M) shoewkr h1315 Summit  
 Miller Gus W (K Marie) agt Commonwealth Life Ins Co h725 4th apt 5  
 Miller H Wila (Clyde) actg capt Eng Co No 3 PFD h2111 Vinton av  
 Miller Harold E (Avanell) prsmn Keystone Press Co h311 Offnere  
 Miller Harrison (Ethel) h916 11th  
 Miller Harry student r2111 Vinton av  
 Miller Harry J (Bernice) h946 3d  
**MILLER HARRY W (Annie M; Miller, Searl & Fitch), Attorney-at-Law 402 Masonic Temple Bldg, 606 Chillicothe, Tels 255 and 115, h621 4th, Tel 1839-L**  
 Miller Hattie Mrs maid Hotel LaSalle h1026 14th  
 Miller Hayden S (Maxine) supt h602 Campbell av  
 Miller Helen L clk r1538 Jackson  
 Miller Henry h rear ns Milldale rd 6 e Lakeview av (NB)  
 Miller Henry W (Lusanne) tmstr h1302 Summit  
 Miller Hermann R h616 6th  
 Miller Jack steelwkr r635 2d  
 Miller Jas B (Dorothy W) asst prosecuting atty h1514 Jackson apt 2



# SCIOTO MOTORS, INC.

## DODGE AND PLYMOUTH

### SALES AND SERVICE

2415 Scioto Trail

Tel. 1212

- Miller Jas B (Eleanor) lab h1123 Union  
 Miller John A (Fannie) carp h6227 Gallia av (Sville)  
 Miller Jos J (Mary M) steelwkr h815 Prospect  
 Miller K Marie Mrs sten Superior Cement Corp h725 4th  
     apt 5  
 Miller Lawrence J shoewkr r815 Prospect  
 Miller Lewis lab r Saml W Miller (NB)  
 Miller Lewis H (Marie) slsmn Model Home Bakery h817½  
     8th  
 Miller Louise opr Portsmouth Home Tel Co r Fullerton Ky  
 Miller Margt M h701 6th  
 Miller Marne clk Bushwaw's Pharmacy r1921 11th  
 Miller Mary A shoewkr r526 6th  
 Miller Mary J r1712 Charles  
 Miller Melba musician r506 Waller  
 Miller Merle (wid Jos E) clk Portsmouth Home Tel Co r1609  
     Mabert rd  
 Miller Merrill steelwkr r1005 Harding av (Sville)  
 Miller Milo W student r1558 Jackson  
 Miller Ora A (Grace L) policemn h1527 Charles  
 Miller Orville E (Mary) cokewkr h3350 Gallia av (NB)  
 Miller Orville L shoewkr r2228 Mabert rd  
 Miller Oscar coremkr Simpson Bros r Fullerton Ky  
 Miller Paul S (Lela) steelwkr h1538 Jackson  
 Miller Pauline student r3350 Gallia av (NB)  
 Miller Pauline L Mrs slswn Marting Bros Co h2309 Grant  
 Miller Philip asst embalmer Lynn's Funeral Home r303  
     Washington  
 Miller Philip E asst embalmer Lynn's Funeral Home r1529  
     Charles  
 Miller Ralph (Edris) steelwkr h1921 11th  
 Miller Ralph E r1716 5th  
 Miller Ralph J (Phyllis) asst mgr F & W Grand Co h525½  
     2d  
 Miller Ralph W (Dulsia) driver T K Brushart r Rosemount  
     rd  
 Miller Rudolph J (Mundane) shoewkr h1705 Williams  
 Miller Saml A (Eliz) h5537 4th (Sville)  
 Miller Saml C asst paymstr Wheeling Steel Corp h1005 Hard-  
     ing av (Sville)  
 Miller Saml W (Malda) lab h ns Milldale rd 8 e School Run  
     rd (NB)  
 Miller Sarah G r2025 Waller  
**MILLER, SEARL & FITCH (Harry W Miller, Clinton M Searl,  
 Chester P Fitch), Attorneys and Counsellors-at-Law 402  
 Masonic Temple Bldg, 606 Chillicothe, Tels 255 and 115**  
 Miller Taulbee steelwkr r1005 Harding av (Sville)  
 Miller Walter E (Jennie M) installer Portsmouth Home Tel  
     Co h1558 Jackson  
 Miller Ward M student r621 4th  
 Miller Wm C (Florence) h1716 5th  
 Miller Wm C (Marie) woodwkr h2334 Charles  
 Miller Wm F (Clara C) pres The Philo S Clark Co h1233 2d  
 Miller Wm R (Irene) woodwkr h525½ 2d  
 Miller Wm T student r1716 5th  
 Miller Wm W (Ida) butcher Carl D Schisler h843 10th  
 Miller Wm W (Nellie) sta mgr Automotive Supply Co h2503  
     Chillicothe



# SIMPSON BROTHERS

## Foundry and Machine Shop

Phone 1560

2204-20 Gallia St.

# KERR CLEANERS

Cleaning—Pressing—Repairing  
Relining—Hat Blocking

PHONE 1700  
1011 GALLIA

- Millhuff Clyde L (Sue) line formn Ohio Power Co h5406  
Harrison av (Sville)
- Millhuff Gerald H (Nell) genl mdse 500 Harding av (Sville)  
h5929 Gallia av (Sville)
- Millhuff Harry W student r5406 Harrison av (Sville)
- Milligan Ernest (Eliz) steelwkr h3419½ Rhodes av (NB)
- Milliron Clifford lab r929 10th
- Millirons Chas L (Nora) cranemn h2124 9th
- Millirons David A (Esther M) lab h816 Murray
- Millirons Doris L student r2124 9th
- Mills Alf B (Hazel M) phys 3940 Rhodes av (NB) h3959 Gal-  
lia av (NB)
- Mills Betty L student r1106 Kinney's la
- Mills Carl (Lyda) woodheelwkr Vulcan Corp r Sciotoville O
- Mills Carl E carp h1518 11th
- Mills Emma r1518 11th
- Mills Hazel sten r1518 11th
- Mills Isaac (Margt E) gro 824 Front h do
- Mills John P (Viola A) supvr N&WRyCo h1106 Kinney's la
- Mills Muriel r1518 11th
- Mills Olen A r4231 Cedar (NB)
- Mills Wm B H (Grace) steelwkr h4231 Cedar (NB)
- Milner Edra M r522 5th
- Milner Mollie W (wid John C) h1147 2d
- Milstead Chas C (Maude) steelwkr r1222 17th
- Milstead Jas E clk Ohio Power Co r1222 17th
- Milstead Louella N (wid Chas C) h1222 17th
- Milton Hattie (wid Jas A) hsekpr r1109 Mayo (Sville)
- Milum Elsie r2142 Jackson
- Milum Scott (Sadie) formn h2142 Jackson
- Milward Helen A waiter r891 Bertha av
- Milward John J (Jane) mldr h891 Bertha av
- MINAMAX GAS COMPANY, A J Dalton Mgr, Gasoline, Oil,  
Kerosene, Tires, Tubes, Accessories, Alemiting, 24 Hour  
Day Station Service 137 2d, Tels 680-681 (See left top  
lines and page 42)**
- Minamax Gas Co filling stations 2926 Chillicothe 2902 Gallia  
and 1425 3d
- Minch Earl C (Jessie) electn 1922 19th h do
- Mineer Cecil r627 Front
- Mineer Harlen O (Winnie) driver Quick Service Coal Co  
h rear 607 Market
- Mineer Julia (wid Horace) r627 Front
- Minego Aug (Louella) h1911 18th
- Minego Eliz r308 Bond
- MINEGO WM P, Reporter The Portsmouth Times, h308 Bond,  
Tel 1249-R**
- Mingus Amos G r Peter D Mingus (NB)
- Mingus Earl C r Peter D Mingus (NB)
- Mingus Peter D (Samantha) steelwkr h ns Milldale rd 1 e  
Lakeview av (NB)
- Minix Anthony shoewkr r3154 Gallia
- Minix Chas (Sarah J) steelwkr h3154 Gallia
- Minix Chester r3154 Gallia
- Minix Wm shoewkr r3154 Gallia
- Minor Fredk G janitor h910 Washington
- Minor J Wm (Marie P) mech h637 3d
- Minor Louis S (Margt A) lab h908 Washington

## YOUR CITY D I R E C T O R Y

MIRRORS  
THE  
Commercial  
Life  
of your  
CITY

ELECTRICITY

TO SERVE YOU

 The OHIO POWER Co.

- Minor Margt P (wid J Edw) supvr Portsmouth Home Tel Co  
h3862 Gallia av (NB)
- Minor Sadie maid r1631 Offnere
- Minter Geo D (Cora) car inspr h2629 Chillicothe
- Minter Harry G (Louise) blrmkr h2807 Brant av
- Minter Irvin F car repr r2629 Chillicothe
- Minturn Forrest slsmn r1149 4th
- Miser Naomi nurse Schirrman Hosp r725 8th
- MITCHELL A MARLING (Mary A), Mgr Warner-Wall Trans-**  
**fer Co, h2650 Shawnee rd, Tel 2885-X**
- Mitchell Alma tchr Glenwood High Sch r4239 Cedar (NB)
- Mitchell Amy E tchr County Schools r RD 1
- Mitchell Annabell waiter Park Shoppe r534 6th
- Mitchell Betty J student r2125 Summit
- Mitchell Clarence driver r1025 13th
- Mitchell David D (Emma K) treas-genl mgr Mitchellace Inc  
h2125 Summit
- Mitchell Edw P (Lieuverna) lbr inspr h1106 3d
- Mitchell Edwin M (Norma) formn h1919 Summit
- Mitchell Ellen sten Portsmouth Home Tel Co r4239 Cedar  
(NB)
- Mitchell Evelyn C sten The Welfare Loan Co r1420 High
- Mitchell Evelyn M beauty opr Masonic Temple Beauty Shop  
r1106 3d
- Mitchell Fred stitcher Irving Drew Co r1230 4th
- Mitchell Geo (Vina) coal 308 Market r Nauvoo O
- Mitchell Gerald shoewkr r4239 Cedar (NB)
- Mitchell Glenn driver r1153 11th
- Mitchell Howard A (Leone) h1220 3d
- Mitchell Jacob T r717 4th
- Mitchell Jas C (Nellie) hostler h1625 Mabert rd
- Mitchell John A (Jennie B) slsmn h534 6th
- Mitchell Kath L r1615 Robinson av
- Mitchell L May (wid Harry) h1721 Charles
- Mitchell Lloyd V (Nellie H) credit mgr Distel Furn Co h4239  
Cedar (NB)
- Mitchell Louise H clk Portsmouth Gas Co r712 10th
- Mitchell Margt r1404 Offnere
- Mitchell Nellie janitor First Natl Bank r4239 Cedar (NB)
- Mitchell Philip clk Wheeling Steel Corp r1615 Robinson av
- Mitchell Robt A (Mayme J) shoewkr h1420 High
- Mitchell Robt P (Louise) clk Portsmouth Gas Co h712 10th
- Mitchell Roy lab r429 5th
- Mitchell Roy O (Thelma A) mech h925 3d
- Mitchell Saml (Sallie) lab h ws Chillicothe 2 n of City  
Limits
- Mitchell Saml B (Julia E) steelwkr h1826 Robinson av
- Mitchell Taylor W student r717 4th
- Mitchell W Ernest (Zola) steelwkr h1608 6th
- Mitchell Walter L (Belva) ins 1646 Jackson h do
- Mitchell Willard R shoewkr r534 6th
- MITCHELL WM L (Eleanor L), Supt Union Mission, h717  
4th**
- Mitchell Wm M Rev (Marion) pastor Allen Chapel A M E  
Church h1019 12th
- Mitchell Wynemia (wid Robt) h1118 16th
- Mitchellace Inc Mark W Selby pres Homer C Selby v-pres  
Chas E Dowling sec David D Mitchell treas-genl mgr  
shoe lace mfrs 8th sw cor Adams

**The Hibbs Hardware Co.**  
5th STREET NEAR CHILLICOTHE  
"Hardware That Stands Hard-Wear"

**YOUR  
CITY  
D  
I  
R  
E  
C  
T  
O  
R  
Y**

**MIRRORS  
THE  
Industrial  
Life  
of your  
CITY**

# THE PEOPLES FINANCE CO.

Personal Loans and Automobile Financing

919 Gallia

Phone 2595

Mittendorf John F (Alice) h5402 Winchester av (Sville)  
 Mittendorf Raymond R (Dorothy) h1909 Timmonds av  
 Moatz Aug F (Caroline) supt h1520 Mound  
 Moatz Herman H (Bonnie) firemn h2218 Robinson av  
 Mobley Everett E (Hattie M) steelwkr h3861 Stanton av  
 (NB)  
 Mocabee Walter O (Anna) hlpr Ohio Power Co h1903 11th  
 Model Home Bakery (Adam Pfau) 1011 11th  
**MODERN DAIRY CO, Jack B Pentz Mgr, Dairy Products,  
 Velvet Ice Cream 237-239 2d, Tel 1801 (See page 32)**  
 Modern Way Shoe Repair Shop Gordon E Meixner mgr 921  
 Gallia  
 Moeller Clifford J (Leona) meat ctr John Moeller h1017 9th  
 Moeller Floyd r1006 9th  
 Moeller J Edw (Margt C) meat ctr Isaac B Thompson h716  
 Findlay  
 Moeller John gro 935 9th h1006 do  
 Moeller Mary K student r716 Findlay  
 Moeller Maxine J r1017 9th  
 Mohl Chas C (Addie) slsmn Phil Wolff h1017 4th  
 Mohl Chas E (Hazel P) slsmn The Craigmiles Furn Co h  
 1639 3d  
 Mohl Ralph C (Alma M) meats 1422 Gallia h1219 3d  
 Mohr Edw (Vaughn) buyer Midland Grocery Co h1706 11th  
 Mohr Edw M (Cecilia C) butcher h1141 3d  
 Molen Edgar H steelwkr r651 Glenwood av (NB)  
 Molen J Arnold (Georgia) woodwkr h5961 Woodland av  
 (Sville)  
 Moler Alf (Mildred A) reprmn h913 Front  
 Molinder Elmer C (Eva) policemn h1905 Timmonds av  
 Molinder Ray driver r1905 Timmonds av  
 Molinder Walter R (Mary A) drftsmn r1036 20th  
 Mollohan Mary C r1326 Lincoln  
 Molster Chas G (Emma L) cond h1609 Linden av  
 Molster Dudley (Verne) city firemn h1014 27th  
 Molster Harry H (Jessie) shoewkr h1123 8th  
 Molster Kate E shoewkr h1412 2d  
 Molster Willa r1412 2d  
 Monaghan Pearl T shoewkr r1629 5th  
 Mongan Chas (Carrie) eng h1160 9th  
 Mongan Margt E sten r1160 9th  
 Monk Alma M clk Harry M Denton r823 7th  
 Monk Bertha Mrs h1225 StPatrick's ct  
 Monk Carl F (Hattie B) gro 701 9th r1408 17th  
 Monk Chas E (Frances E) wtchmn h823 7th  
 Monk Edw L shoewkr h913½ 11th  
 Monk Eliz C Mrs furn rms 1031 Gallia h do  
 Monk Floyd E shoewkr r823 7th  
 Monk Frank E clk Carl F Monk r1408 17th  
 Monk Garnet M shoewkr r823 7th  
 Monk Hiley plmbr r324 2d  
 Monk Homer C r1921 Jackson  
 Monk Howard E (Cath) plmbr h324 2d  
 Monk Laura B r2706 Ritchie  
 Monk Leslie R (Imogene) formn Pyrrole Products Corp h  
 625 9th  
 Monk Mary B (wid Jos G) r913½ 11th  
 Monk Myrtle tasseller Mitchell Inc r1512 Franklin av  
 Monk N June r Russell J Monk

# The Southern Ohio Maytag Co.

934 Gallia St.

Tel. 1121

Monk Ralph E r823 7th  
 Monk Robt L (Bess) steelwkr h630 8th  
 Monk Ruth Mrs beauty shop 543 2d h es Harrisonville av  
 (Eden Park)  
 Monk Russell J (Ruth; Thomas & Monk) h es Harrisonville  
 av (Eden Park)  
 Monk Wellington (Ruth) h909 Front  
 Monoskie Blaine C student r621 Market  
 Monoskie Elmer E lab r621 Market  
 Monoskie John E (Hettie) lab h621 Market  
 Monoskie Margt M r621 Market  
 Monrad Alex L (Karen A) mach 915 4th h917 do  
 Monroe Ada Mrs r5708 Cherry (Sville)  
 Monroe Gilbert S (Edith P) pres Portsmouth Sand & Gravel  
 Co h2102 Grandview av  
 Monroe Harlan K (Alberta) lab r1314 Linden av  
 Monroe Harold E (Anna M) mgr Crystal Gasoline Corp h  
 1148 3d  
 Monroe Helen D r1728 Hutchins  
 Monroe Ida r1004 2d  
 Monroe Irene H sten Mitchellace Inc r Lyra O  
 Monroe John O (Lena C) filling sta ns Gallia av 1 e B&ORR  
 (Sville) h1706 Timmonds av  
 Monroe Launa M (wid John R) r1125 Mayo (Sville)  
 Monroe Leo (Sophia) lab h429½ Front  
 Monroe S & Son Co Geo W Watkins pres Gilbert S Monroe  
 sec-treas contrs 2640 Gallia  
 Monson Doris K r1917 Argonne rd  
 Monson Heimer W (Helen) formn Wheeling Steel Corp h  
 1917 Argonne rd  
 Montavon Albert slsmn Wasserman's Garage r719 3d  
 Montavon Bros (Julius W and Paul E) restr 1642 Gallia  
 Montavon Chas J mech eng r719 3d  
 Montavon Dorothy L sten r614 5th  
 Montavon Ethel r1410 Summit  
 Montavon Frank R (Louise) h719 3d  
 Montavon Henrietta F clk Natl Re-Employment Serv r rear  
 1537 4th  
 Montavon Hilda M bkpr Chas D Scudder Co r719 3d  
 Montavon John B tmkpr FERA r Nauvoo O  
 Montavon John C (Lillie H) slsmn h614 5th  
 Montavon Jos L (Agnes B) routemn Am Steam Lndry Co h  
 1729 7th  
 Montavon Julius W (Montavon Bros) r1655 8th  
 Montavon Lena M (wid Julius) h1655 8th  
 Montavon Paul E (Edith) mach Irving Drew Co h1701 11th  
 Montavon Paul J doormn Columbia Theatre r719 3d  
 Montavon Robt F usher LaRoy Theatre r719 3d  
 Montavon Ruth J shoewkr r614 5th  
 Montavon Walter A jr shoewkr r rear 1537 4th  
 Montavon Walter C (Nellie) shoewkr h rear 1537 4th  
 Montavon Wilbur J slsmn r1655 8th  
 Montavon Wm L student r614 5th  
 Montieth Mary (wid Albert) h712 5th  
 Montgomery Amanda (wid Crit) r2108 Charles  
 Montgomery Amos (Garnet) shoewkr r1608 7th  
 Montgomery Berney M (Lena) carp h104 Terrace av (NM)  
 Montgomery Chas M (Mella) clk N&WRy Frt Sta r RD 4  
 Lucasville O

# THE ROYAL SAVINGS & LOAN CO.

*"The Oldest Financial Institution in Portsmouth"*

Gallia St. on the Square

Tel. 70

- Montgomery Claude (Rose) trucker N&WRY Frt Sta r RD 4  
Lucasville O
- Montgomery Clifford (Ella) lab h1212 Front
- Montgomery Dewey M clk N&WRY Frt Sta r RD 4 Lucas-  
ville O
- Montgomery Dillard E brkwkr r654 Glenwood (NB)
- Montgomery Earl A r506 Union
- Montgomery Edw F lab r1125 Front
- Montgomery Emma (wid Wm H H) r1220 Mayo (Sville)
- Montgomery Eugene B (Minnie) clk N&WRY Frt Sta r RD 4  
Lucasville O
- Montgomery Gene edge trim Irving Drew Co r Nauvoo O
- Montgomery Gussie shoewkr r1521 6th
- Montgomery Jas H (Mary) lab N&WRY Frt Sta r RD 4  
Lucasville O
- Montgomery Jas M r2909 Brant av
- Montgomery John W State Boiler Inspr r Paul L Mont-  
gomery
- Montgomery Leonard (Carrie) cokewkr h5816 Gallia av  
(Sville)
- Montgomery Maggie (wid Lewis F) h1125 Front
- Montgomery Martha (wid Geo) h1926 Robinson av
- Montgomery Paul L (Ruth E) eng Portsmouth Structural  
Steel Co h es Chillicothe 1 n of 3246
- Montgomery Raymond M lab r1125 Front
- Montgomery Sena R r1120 12th
- Montgomery Thos (Florence) steelwkr h4037 Rhodes av  
(NB)
- Montgomery W Newton (Myrtle) dept mgr Bragdon Dry Gds  
Co h2230 Vinton av
- Montgomery Ward & Co Otto W Faulstich mgr dept store  
813-15 6th
- Montgomery Wm L student r5816 Gallia av (Sville)
- Monumental Art Co (W S Anderson) 1546 Gallia
- Monway Larry (Edna G) pntr h735 10th
- Moody Bessie r1027 Chillicothe
- Moody Chas (Josie) janitor h1027 Chillicothe
- Moon Frank K (Edith) mach h2805 Gilbert av
- Mooney Geo A (Rossie B) h2234 Vinton av
- Mooney Jean student nurse Ports Genl Hosp r do
- Moore A Bryan (Edith) mech Meisel Motor Co h1225½ Off-  
nere
- Moore Albert woodwkr r407 Broadway
- Moore Alf driver r1139 Rose (Sville)
- Moore Amanda (wid Henry J) r636 8th
- Moore Arnold (Gladys I) steelwkr h1531 Summit
- Moore Arth R phys 807 Gay r1221 20th
- Moore Augustus (Laura) steelwkr h4237 Pine (NB)
- Moore Bertha Mrs h1010 Offnere
- Moore Bertha Mrs pastry cook Cameo r1229 3d
- Moore Bessie O shoewkr r1535 Gallia
- Moore C Alf (Anna S) clk Wheeling Steel Corp h791 Grimes  
av
- Moore C Denton lab r2143 Jackson
- Moore Cath student r3102 Gallia
- Moore Chas E (Dorothy L; Campbell & Moore) r509 Glover
- Moore Chloe slswn Marting Bros Co r3102 Gallia
- Moore Clyde C (Anna L) substa opr Ohio Power Co h1330  
Lincoln



# UNIVERSAL AUTO CO.



## Ford Cars and Trucks

1112-1120 Gallia

Tel. 62 and Service 602

Moore Demarre sls supvr Ward Baking Co r1129 9th  
 Moore Dewey (Anna M) shoewkr h624 9th  
 Moore Dorothy L r1033 18th  
 Moore E Elmer steelwkr r580 Glenwood av (NB)  
 Moore Earl (Alice) steelwkr h559 Glenwood av (NB)  
 Moore Earl A student r1033 18th  
 Moore Earl E (Bess L) steelwkr h1528 Summit  
 Moore Edna F shoewkr r811 2d  
 Moore Edna I student r1918 Mabert rd  
 Moore Edw clk Cameo Trail Shoppe r1229 3d  
 Moore Edw E (Esta J) shoewkr h1805 Vinton av  
 Moore Eliz tchr Harding Av Sch r2202 Chillicothe  
 Moore Eliz (wid John C) h1535 Gallia  
 Moore Ella (wid Asa D) h1419 McConnell av  
 Moore Elmo r1129 9th  
 Moore Erma clk J P Schaefer & Sons r1528 Summit  
 Moore Ernest T (Edna M) woodwkr r907 Offnere  
 Moore Eva (wid Calvin) r2143 Jackson  
 Moore Everett (Pearl) mach h906½ Front  
 Moore Fannie (wid Zachariah H) h1226 Franklin av  
 Moore Faye beauty opr Mrs Letha C Moore r723½ Chillicothe  
 Moore Floyd B (Lucy) steelwkr h2150 Jackson  
 Moore Frances L sten Midland Gro Co r312 Campbell  
 Moore Frank (M Jean) h1417 Offnere  
 Moore Frank (Erma L) janitor Geo D Scudder School h1918 Mabert rd  
 Moore Frank A (Margt) shoewkr h1507 3d  
 Moore Frank M slsmn Saml Ackroyd r1614 8th  
 Moore Frank W (Lillie) lab h1103 Mill  
 Moore G Albert (Edna) steelwkr h1139 Rose (Sville)  
 Moore Geo W asst supt Wheeling Steel Corp r2210 Summit  
 Moore Gladys fitting rm Irving Drew Co r1531 Summit  
 Moore Gladys opr Portsmouth Home Tel Co r Careys Run  
 Moore Glenn steelwkr r1419 McConnell av  
 Moore Gomer E (Louise E) prin Eden Park School r1119 2d  
 Moore Grace (wid Wm) maid Rogers Hotel h502 5th  
 Moore Grant (Ada) eng h726 8th  
 Moore H Hayes (Blodwyn) asst treas Superior Cement Corp h1910 Kinney's la  
 Moore Harold projectionist Empress Theatre r1010 Offnere  
 Moore Harvey G r407 Broadway  
 Moore Hassie J h1229 3d  
 Moore Heber N (Narsa) acct Superior Cement Corp h1932 Kinney's la  
 Moore Helen r1805 Vinton av  
 Moore Helen shoewkr r811 2d  
 Moore Hilme W r3155 Walnut  
 Moore Homer (Ellen M) lab h631 6th  
 Moore Howard T (Essel S) dentist 712 Washington h do  
 Moore Hubert (Opal) mach h2201 Grant  
 Moore Isaac lab h es Mabert rd 1 n of 2450  
 Moore Isaac (Sinda) woodwkr h407 Broadway  
 Moore J Wesley (Dorothy) steelwkr h1228 Allard (Sville)  
 Moore Jacob (Pearl) lab h5605 Harrison av (Sville)  
 Moore Jas (Fannie) formn h1033 18th  
 Moore Jas B (Minta A) h3102 Gallia  
 Moore Jas C weighmn State Hwy Patrol r2615 Chillicothe

# The Welfare Loan Co.

Chattel Loans — Automobile Discounts

819 Gallia St.

Phone 136

- Moore John (Daisy L) bottler Ports Coca Cola Bottling Co h  
925½ 7th
- Moore John eng r1511 Poplar
- Moore John H (Cath) tchr Sciotoville High Sch h5545 Kent-  
land av (Sville)
- Moore John M (Anna) h4307 Rhodes av (NB)
- Moore John R (Sadie) lab h ss Gallia av (Star Yards)
- Moore John R (Fleta K) steelwkr h4252 Pine (NB)
- Moore John W (Naomi) reprmn h4244 Gallia av (NB)
- Moore Jordan (Sophia) lab h3431½ Rhodes av (NB)
- Moore Juanita bkpr J P Schaefer & Sons r1528 Summit
- Moore June meter rdr Portsmouth Gas Co r1044 Kinney's la
- Moore Katie L (wid David J) gro 1402 Waller h do
- Moore L Merle student r3102 Gallia
- Moore Lester C (Irene) shoewkr h1722 6th
- Moore Letha C Mrs beauty shop 723½ Chillicothe h do
- Moore Lorena shoewkr r720 Court
- Moore Louise E Mrs clk Vulcan Corp r1119 2d
- Moore M Dale scout exec r832 8th
- Moore Mae Mrs shoewkr r330 2d
- Moore Margt J (wid Zeke) r3155 Walnut
- Moore Marvin P (Floreen) phys h3030 Michigan av
- Moore Mary E (wid Ashbury) h rear 2208 Charles
- Moore Mildred r1529 Jackson
- Moore Mollie restrwkr Pearlle Ferguson r235 2d
- Moore Nancy Mrs r3065½ Gallia
- Moore Nannie E (wid Jas) h1129 9th
- Moore Nannie H (wid John W) h3060 Walnut
- Moore Nellie J shoewkr r215½ Washington
- Moore Noah steelwkr h810½ Chillicothe
- Moore Nora shoewkr r1226 Franklin av
- Moore O Frank (Norma) cond h1614 8th
- Moore Oliver (Bertha) steelwkr h3859 Stanton av (NB)
- Moore Ollie (wid Chas) r716 9th
- Moore Opal sten r3102 Gallia
- Moore Ora steelwkr r3817 Stanton av (NB)
- Moore Orin lab r1115 15th
- Moore Orlo B (Mildred) driver Pitts-Carter Transfer Co r R  
D 1 Nauvoo
- Moore Oscar (Alma) h811 2d
- Moore Oscar E (Julia V) restr 310 Campbell av h312 do
- Moore Oscar E jr (Celesta M) city firemn h1402 4th
- Moore Ray E meat ctr r1535 Gallia
- Moore Raymond (Verne) steelwkr h5705 Cherry (Sville)
- Moore Robt H steelwkr r4252 Pine (NB)
- MOORE ROBERT W (Dorothy B), Sales Mgr The Ohio Pow-  
er Co, h1127 20th, Tel 2144**
- Moore Rose I sten r1810 Vinton av
- Moore Sampson r1814 8th
- Moore Saml A (Lizzie) steelwkr h3736 Stanton av (NB)
- Moore Saml W (Minnie I) carp contr 1810 Vinton av h do
- Moore Sara A student r712 Washington
- Moore Sarah A (wid Richd) r3925 Rhodes av (NB)
- Moore Talitha (wid Alf) r1314 Grandview av
- Moore Theo woodwkr r407 Broadway
- Moore Thos B shoewkr r2012 6th
- Moore Thos F (Dora S) atndt Standard Oil Co r1507 3d
- Moore Thos M (Lena F) firemn Hotel Hurth h832 8th
- Moore Thos R (Mate) electn h4228 Oak (NB)





Moore Tilden W hlpr Masonic Temple Cigar Stand r John R  
Moore

Moore Vera L slswn W T Grant Co r1528 Summit

Moore W Henry (Eva E) collr h2514½ Gallia

Moore W Robt (Irma) lab h1713 Mabert rd

Moore Walter E (Ada) shoewkr h1306 Findlay

Moore Willard E lab r5605 Harrison av (Sville)

Moore Willard L r3065½ Gallia

Moore Wm bottomingrm Irving Drew Co r837 Front

Moore Wm (Lora H) carrier PO h633 Front

Moore Wm clk r1647 Jackson

Moore Wm lab r rear 2208 Charles

Moore Wm A (Leola S) slsmn h934 3d

Moore Wm A jr student r934 3d

Moore Wm D (Ruby) shoewkr h1652 12th

Moore Wm E (Nida M) plant mgr Standard Oil Co h2219  
Mabert rd

Moore Wm H h2012 6th

Moore Wilton r1805 Vinton av

Moore Winifred M student r3736 Stanton av (NB)

Moorhead Owen T student r5902 Gallia av (Sville)

Moorhead Simeon E (Ella) dentist 5429 Gallia av (Sville) h  
5902 do

Mooter Augustus J (Emma J) eng h632 3d

Mooter Jas F shoewkr r632 3d

Mooter Paul E student r632 3d

Mootz Pearl A bkpr Coburn Bros r Wheelersburg O

Moran Edw lab h1411 Waller

Moran Frank (Lida) supt Wheeling Steel Corp h2431 Chilli-  
cothe

Morehead J Fred (Ellen) roll turner Wheeling Steel Corp h  
1819 Oakland av

Morehead Jas M r3136 Walnut

Moreland Abr (Stella E) lab h1027 Chillicothe

Moreland Chas H (Grace F) metallurgist Wheeling Steel  
Corp h2108 Grandview av

Moreland Edw (Blanche) mach hlpr h1126 13th

Moreland Eliz (wid Saml A) h1120 13th

Moreland Sarah J r1027 Chillicothe

Moreland Wm J (Edith) steelwkr h720 Lakeview av (NB)

Morey Fred clk Frank Farrell r2117 Gallia av

Morford Randolph J (Edna) steelwkr h1808 Dexter av

Morgan Anna E (wid Jas) h1526 4th

Morgan Arth T (Louise) agt Prudential Ins Co h2313 Charles

Morgan Bessie r816½ Chillicothe

Morgan Chas A (Ada) lab h3014 Gallia

Morgan Curtis shoewkr r817 Findlay

Morgan Eliz maid 2213 Waller

Morgan Emerson steelwkr r3162 Walnut

Morgan Geo (Floy S; Morgan Ins Agcy) h1820 Waller

Morgan Harry A (Fay) steelwkr r3524 Gallia av (NB)

Morgan Hergus fnshr Irving Drew Co r817 Findlay

Morgan Howard J (Avanelle) steelwkr h3524 Gallia av (NB)

Morgan I May clk Met Life Ins Co r1526 4th

Morgan Insurance Agency (Geo and Orla L Morgan) 606  
Chillicothe R342

Morgan Jas G bailiff Court of Common Pleas r Star Route D

Morgan Jas H (Ruby A) tire reprmn Firestone Auto Sup &  
Serv Stores h2915 Gallia



# OLDSMOBILE *"The car that has everything"*

CALL US FOR DEMONSTRATION

## ZUHARS OLDSMOBILE CO.

1638 GALLIA STREET

PHONE 700

Morgan Jas N mgr F & W Grand Co r1129 4th  
 Morgan John steelwkr r1526 4th  
 Morgan John B (Dolly S) shoewkr h819 Court  
**MORGAN JOHN H, Pres Hibbs Hardware Co, r Oak Hill, O**  
 Morgan Julia E clk Irving Drew Co r1526 4th  
 Morgan Lennie steelwkr r4053 Rhodes av (NB)  
 Morgan Margt M r2014 8th  
 Morgan Nelle M Mrs h708 John  
 Morgan O S (Ella) heel wkr Vulcan Corp r Buena Vista O  
 Morgan Oliver D (Jessie L) steelwkr h1732 Jackson  
 Morgan Orla L (Theora H; Morgan Ins Agency) h2802 Gilbert av  
 Morgan Othel steelwkr h3609½ Rhodes av (NB)  
 Morgan Robt D (Flora M) steelwkr h1809 Waller  
 Morgan Ruby Mrs r3164½ Gallia  
 Morgan Ruby A Mrs clk Smith Drug Co h2915 Gallia  
 Morgan Wm G (Elsie) lab h109 Marshall av (Sville)  
 Moritz Alma C r1253 Coles blvd  
 Moritz Carl lab Jacob A Born  
 Moritz Chas R (Eliz) slsmn Ohio Power Co h1829 High  
 Moritz Christ E (Lucinda) h1253 Coles blvd  
 Moritz Edwin L (Mary A) office mgr T K Brushart r1226 17th  
 Moritz Esther K tchr Lincoln Sch r1226 17th  
 Moritz Glenn H filling sta 3203 Chillicothe r1253 Coles blvd  
 Moritz Louis (Magdalena) shoewkr h1226 17th  
 Moritz Martha M tchr Lincoln Sch r1226 17th  
 Moritz Marvin C clk r1226 17th  
 Moritz Orville E (Marie) atndt Glenn H Moritz h1249 Coles blvd  
 Moritz Paul student r1253 Coles blvd  
 Moritz Roscoe H (Myrtle M) shoewkr h2822 Brant av  
 Mormon Chester (Lulu) truckmn h1805 Williams  
 Mormon Lulu Mrs lndry wkr Am Steam Lndry Co h1805 Williams  
 Morningstar Saml A (Margt M) supt Air Reduction Sales Co h1602 3d  
 Morrell Wm T lab r625 6th  
 Morris Albert steelwkr r1311 11th  
 Morris Alvin G (Thelma) field supt Ky Central Life & Acddt Ins Co h1234 Coles blvd  
 Morris Bernice (wid Oscar) r1401 Norfolk  
 Morris Bessie Mrs slswn h rear 821 4th  
 Morris Claire C (Ada F) brklyr h1227 3d  
 Morris Curt W (Georgia A) shoewkr h311 Gay  
 Morris D Louise sec to Arth F Young r1403 9th  
 Morris David (Jewell) mech McNeer Motor Co r507 Washington  
 Morris David C (Violet) meat ctr h1814 High  
 Morris David F student r1227 Grandview av  
 Morris Deward (Della) shoewkr h1129 Mill  
 Morris Ella C (wid Robt G) h613 Court  
 Morris Ester B clk r1401 Norfolk  
 Morris Fannie G Mrs h1654 5th  
 Morris Franklin H steelwkr r454 Bloom (Sville)  
 Morris Geo B (Bertha) heating h1403 9th  
 Morris Geo G (Edna) slsmn Sou Ohio Maytag Co r Nauvoo O  
 Morris Glen L (Dorothy M) agt Prudential Ins Co r2838 Sherman rd

|  |  |  |
|--|--|--|
| <p><b>MRS.<br/>ELIZABETH S.<br/>MANLEY</b><br/>Registered<br/>Corsetiere</p> | <p><b>SPENCER</b><br/>Corsets, Girdles, Brassieres,<br/>Belts, Surgical Corsets<br/>For free figure study phone or write.<br/><b>WE CREATE A DESIGN ESPECIALLY FOR YOU</b></p> | <p>1050 28th St.<br/>Phone 3168-R<br/><b>Portsmouth<br/>Ohio</b></p> |
|--|--|--|

Morris Helen L r454 Bloom (Sville)  
 Morris Hurston H (Mildred) phys 319-21 Chillicothe R3 h2128  
 Waller  
 Morris Isaac r4022 Gallia av (NB)  
 Morris J Edw (Amy) steelwkr h2142 Gallia  
 Morris J Stanley (Essie) slsmn Universal Auto Co h es Har-  
 risonville pike 3 n Dever (NM)  
 Morris Jas B (Bernice) h1414 Hutchins  
 Morris Lafayette P (Orpha E) truck distributor h1227 Grand-  
 view av  
 Morris Louise L (wid Geo) h1408 17th  
 Morris Lulu Mrs nurse 1720 Waller r do  
 Morris Lulu V r2302 Vinton av  
 Morris Madeline sten r613 Court  
 Morris Marah clk Atlas' Fashion r4022 Gallia av (NB)  
 Morris Martha r4022 Gallia av (NB)  
 Morris Mildred I r2159 Charles  
 Morris N Forest (Elma M) mach H Leet Lbr Co h3228 Chilli-  
 cothe  
 Morris Obie C (Mayme) carp h2159 Charles  
 Morris Oliver M (Gertrude) steelwkr h454 Bloom (Sville)  
 Morris Orville R (Audrey) agt Prudential Ins Co h1812 Tim-  
 monds av  
 Morris Pearl L r913 10th  
 Morris Philip (Ida K) used furn 4022-24 Gallia av (NB) h do  
 Morris Robt (Irene) steelwkr r5601 3d (Sville)  
 Morris Ruth B slswn r454 Bloom (Sville)  
 Morris Sarah clk r4022 Gallia av (NB)  
 Morris Wm H (Erma) steelwkr h2024 Robinson av  
 Morris Wm R slsmn Sou Ohio Maytag Co r Nauvoo O  
 Morrison Ada Mrs lndrs h1404 Kinney  
 Morrison C Edw (H Isabelle) lab h3763 Rhodes av (NB)  
 Morrison Carl E woodwkr r3763 Rhodes av (NB)  
 Morrison Denver (Elsie) woodwkr h2541½ 17th  
 Morrison Frank H (Mary E) mstr mech h4236 Pine (NB)  
**MORRISON HARVEY JR (Grace B), Factory Trained Re-  
 pairman, "Hoover Cleaners" at Marting Bros Co, h1654  
 12th, Tel 963-Y**  
 Morrison Howard J clnr r1214 10th  
 Morrison Jesse L (Carrie G) steelwkr h5393 Winchester av  
 (Sville)  
 Morrison John S (Edna) linemn Am Tel & Teleg Co h1722  
 Highland av  
 Morrison Lillian shoe wkr r1214 10th  
 Morrison Lillie B (wid Chas) h1214 10th  
 Morrison Max A (Mary A) formn r1410 Grandview av  
 Morrison Paul O student r3763 Rhodes av (NB)  
 Morrison Pauline O student r3763 Rhodes av (NB)  
 Morrison Richd H meat ctr Jacobs Wholesale Co r1214 10th  
 Morrow Bernice M Mrs r4232 Oak (NB)  
 Morrow C Jos (Elma) glass wkr h1919 19th  
 Morrow Chas R chf clk Ohio Power Co r1034 23d  
 Morrow Chas W (Luanna) chf eng Irving Drew Co h2902  
 Cedar  
 Morrow Claude lab r1230 15th  
 Morrow John M (Eliz) section wkr h2356 8th  
 Morton Alex M (Freda P) brklyr h2625 Grandview av  
 Morton Alex M ironwkr r2004 Sunrise av

# ALBERT S. MAIER

Beer Distributor for

**HUDEPOHL — OLD CAPITOL — BERGHOFF**

1137 12th St.

Tels. 149 and 2321-W

- Morton Claude F (Retha) restr 705 Chillicothe h1534 Jackson
- Morton Emma r2513 17th
- Morton Juanita clk S S Kresge Co r Fullerton Ky
- Morton Mary E scout dir Girl Scouts r1644 5th
- Morton Robt shoewkr r2222½ Charles
- Morton Robt T (Myrtle) supt Wheeling Steel Corp h2004 Sunrise av
- Morton W Lester (Virginia) clk r1024 Ruhlman av
- Morton Warren (Dedie) steelwkr h rear 1729 Robinson av
- Moseman Albert A (Anna E) h1717 11th
- Moseman Roscoe E (Wealtha) clk h2919 Chillicothe
- Moser Philip O (Fern A) service mgr Glockner Chev Co r Rushtown O
- Mosley Harley C (Wave) chf electn Wheeling Steel Corp h 1938 Hutchins
- Mosley Harvey r904½ Front
- Mosley Kelse lab Warner-Wall Transfer Co r904½ Front
- Mosley Orville (Marie) lab h851 Mill
- Mosley Ralph (Ethel) heelwkr Vulcan Corp h323 4th
- Mosley Wm H (Rebecca) lab h904½ Front
- Moss W Harry slsmn Try-Me Storage Co r Scioto Trail RD 23
- Mossman Albert steelwkr r rear 3722 Stanton av (NB)
- Motion Edith M (wid Geo) drsmkr 1813 Dexter av h do
- Motts Ernest (Lucille) driver Portsmouth City Water Wks h 828 Front
- Motts Homer E r801 Harrisonville av (NB)
- Motts Jas r1132 Castle (Sville)
- Mougey Chas L (Lavina) woodwkr h304 Harding av (Sville)
- Mougey Clyde H (Edna) formn L J Workum Co h718 Terrace av (Sville)
- MOUGEY EMORY, Mgr Frankel's Union Store Office, h713 3d**
- Moujey Clarence burner r725 10th
- Moulden B Franklin (Mattie J) steelwkr h2134 Charles
- Moulton Frank W (Margt V B) lawyer 812 Gallia R83-84 h 1908 Hutchins
- Moulton Margt V B Mrs librarian Portsmouth Free Public Library h1908 Hutchins
- Mound Park Grant and Hutchins
- Mound Park Pharmacy (Bradley W Burchett) 1423 Grandview av
- Mounds Oscar r411 Broadway
- Mount Vernon Chapter No 23 (RAM) John A Ives sec 606 Chillicothe 5th fl
- Mower Orville T (Alma L) steelwkr h4337 Rhodes av (NB)
- Mowery Arth B (Eliz; Mowery & Sparks) h724 Harrisonville av (NB)
- Mowery David woodwkr r2117 Gallia
- Mowery Fred brklyr r2117 Gallia
- Mowery Hazel maid 4320 Sterling av (NM)
- Mowery Henry C (Eliz) plstr h2113 7th
- Mowery John (Minnie) steelwkr h831 Harrisonville av (NB)
- Mowery M Gladys r ns Gallia av (Star Yards)
- Mowery Mary E (wid Labe) r2117 Gallia
- Mowery Raymond braider Mitchellace Inc r2121 6th
- Mowery Richd A student r4221 Rhodes av (NB)

# KNOST FLORAL CO.

Cut Flowers and Plants for All Occasions

1229 Seventeenth Street

Phone 713

- Mowery Saml (Regina H) mason contr 4221 Rhodes av (NB)  
 h do  
 Mowery W Richd (Christina) barber 3916 Rhodes av (NB) h  
 do  
 Mowery Saml A r4221 Rhodes av (NB)  
 Mowery Walter G (Effie M) barber 412 Park av (NB) h4227  
 Rhodes av (NB)  
 Mowery Wm K (Lillian) plstr h2039 5th  
 Mowery & Sparks (Arth B Mowery, Dewey G Sparks) barbers  
 712 Harrisonville av (NB)  
 Mowrey Dennis steelwkr r3900 Gallia av (NB)  
 Mowrey Geo W (Jemima) h4136 Monroe (NB)  
 Mowrey Wentz lab r4136 Monroe (NB)  
 Mucha Albert shoewkr r5932 Farney av (Sville)  
 Mucha Andrew A clk Gerald H Milhuff r5932 Farney av (S-  
 ville)  
 Mucha Arth (Florence) park police h1330 McConnell av  
 Mucha Bertha (wid Michl M) h5932 Farney av (Sville)  
 Mucha Carl L (Minnie) steelwkr h5549 Kentland av (Sville)  
 Mucha Glenn L clk Arth R Rigrish r5932 Farney av (Sville)  
 Mucha Walter E student r5932 Farney av (Sville)  
 Mucha Wm H radio opr Police Dept r5932 Farney av (Sville)  
 Mueller Carl driver Reinhardt Transfer Co  
 Mueller Irene K shoewkr r2121 6th  
 Mueller Josephine M r2121 6th  
 Mueller Walter M (Grace J) lab h2121 6th  
 Mullen Curtis D (Virginia G) h1628 Grandview av  
 Mullen Mayme E Mrs stitcher Irving Drew Co r1915 6th  
 Mullen Ray (Hattie) steelwkr h209 Front  
 Mullens Mary A maid 572 Glenwood av (NB)  
 Muller Carl (Lena) mach h2918 Brant av  
 Muller Pauline (wid Geo R) r428 Waller  
 Mullins Albert lab r1222 Bonser av (Sville)  
 Mullins C Eliz (wid Manuel) r655 Glenwood av (NB)  
 Mullins Chas (Gladys) steelwkr h1648 Jackson  
 Mullins Chester T steelwkr r655 Glenwood av (NB)  
 Mullins Clarence shoewkr r2012 11th  
 Mullins Earl shoewkr r2012 11th  
 Mullins Geo W h655 Glenwood av (NB)  
 Mullins Gladys Mrs slswn Marting Bros Co h1648 Jackson  
 Mullins Jas H r655 Glenwood av (NB)  
 Mullins John D (Minnie) barber 2518 Gallia h2012 11th  
 Mullins John L Rev (Grace) pastor Church of Christ (Sville)  
 h5524 3d (Sville)  
 Mullins Lilbern B (Anna M) barber 2102 Robinson av h1115  
 Lawson  
 Mullins Linzey steelwkr r3944 Stanton av (NB)  
 Mullins Wm R (Della) h2238 Charles  
 Mullins Wm V (Julia L) gro 612 Broadway h2016 7th  
 Multer Albert F h626 7th  
 Multer David F student r818 Offnere  
 Multer Elsie M tchr Bond St Sch r626 7th  
 Multer Fred tchr U S Grant Sch r1214 3d  
 Multer Herman P (Melvina A) meats h735 7th  
 Multer J Fred (Carrie D) eng h818 Offnere  
 Multer John S r626 7th  
 Multer M Caroline tchr Lincoln Sch r818 Offnere  
 Multer Ruby M r626 7th  
 Mumper W Earl (Harriet) steelwkr h1720 Charles

# The American Steam Laundry Co.

Zoric Garment Cleaners  
Rug Shampooing Hat Blocking  
PHONE 176-806

- Mundhenk J W clk r1730 5th  
Mundhenk Jos W (Alma L; Mundhenk's Palm Gardens) h  
1730 5th  
Mundhenk's Palm Gardens (Jos W Mundhenk) 908 Gallia  
Mundy John driver r1012 Harding av (Sville)  
**MUNICIPAL BUILDING, 728 2d**  
Munion Cecil (Madeline L) steelwkr h2229 7th  
Munion Louise (wid Geo) h1623 7th  
Munn Edna M r4307 Pine (NB)  
Munn Elmer E (Cora) steel wkr h4307 Pine (NB)  
Munn Gilbert D (Stella) woodwkr h5357 Wilson av (Sville)  
Munn Helen I r5357 Wilson av (Sville)  
Munn Rosemary shoewkr r4307 Pine (NB)  
Munn W Russell (Carrie L) formn Portsmouth Refractories  
Co h773 Bonser av (Sville)  
Munson Chas W (Mary A) sta mgr Spur Distributing Co  
h1400 McConnell av  
Munyan Oneida Mrs clk Oakley K Brown h918 Waller  
Munyan Walter (Oneida) driver h918 Waller  
Munyon Clarence (Kath) brklyr r2502 Ritchie  
Munyon Merrill (wid Earl) h3510 Gallia av (NB)  
Munyon Raymond H steelwkr r419 Campbell av  
Murchie John T (Nell) phys 1128 Offnere h do  
Murdock Jessie Mrs r4312 Gallia av (NB)  
**MURFIN BURR B (Judith; Murfin & Murfin Inc), h1719  
Cole's Blvd, Tel 1613**  
**MURFIN CLIFTON H (Sadie G; Murfin & Murfin Inc), Mgr  
Portsmouth Automobile Club, h2316 Micklethwaite rd,  
Tel 3231**  
Murfin Jas G (Eliz McK) phys 848 8th h do  
Murfin Margt A (wid Henry C) h1802 Hutchins  
**MURFIN & MURFIN INC (Clifton H and Burr B Murfin),  
Automobile Insurance, General Agents State Automobile  
Mutual Insurance Co, 903 Gallia, Tel 446 (See pages 2  
and 38)**  
Murphy Chas C (O May) steelwkr h ns Mun 1 e Harrisonville  
av (NM)  
Murphy Edw J lab r101 Gay  
Murphy Eliz (wid Chas) r1876 Shawnee rd  
Murphy Floyd E (Rachel) electn hlpr Ohio Power Co h1560  
Charles  
Murphy Fred J h101 Gay  
Murphy Gerald E shoewkr r2301 Grant  
Murphy Herbert E (Pauline) steelwkr h2700 Chestnut  
Murphy Ida shoewkr r101 Gay  
Murphy India Mrs r317 Campbell av  
Murphy J Alva (Anna G) barber h1825 Oakland  
av  
Murphy Kennard B student r1876 Shawnee rd  
Murphy Leland C (Eliz) carp h1401 Summit  
Murphy Nan L (Murphy & Vallance Shop) r1017 4th  
Murphy O R emp Knose Chevrolet Sales (Sville) r S Webster  
O  
Murphy Rachel E Mrs clk Williams Mfg Co h1560 Charles  
Murphy Theo D (Goldie) shoewkr h2301 Grant  
Murphy W Raymond (Ollietta) ptrnmkr h317 Campbell av  
Murphy & Vallance Shop (Nan L Murphy, Ella M Vallance)  
ready-to-wear 816 6th

# HERMS FLORAL CO.

817 6th

PHONE 1009

Murray Hiram B jr (Mayme) auditor Carr's Fork Coal Co  
 Inc h1425 Offnere  
 Murray J Warren inspr r Alma Heinisch  
 Murray LeRoy (Nellie) janitor h1627 Robinson av  
 Murray Marie Y student r1425 Offnere  
 Murray Mary R student r1627 Robinson av  
 Murray Robie F (Pauline L) emp Pure Milk Co h2108 8th  
 Murta Earl B shoewkr r943 Front  
 Muse Audry N (Hulda) steelwkr h1524 Mabert rd  
 Musicians Local No 338 Paul Bihlman sec Carpenters Hall  
 Musick Frank C (Edna M) steelwkr h ns Hill rd 6 w Harri-  
 sonville av (NM)  
 Musser Chas S steelwkr r2217 7th  
 Musser Ernest (Genoa) steelwkr r3712 Rhodes av (NB)  
 Musser Ethel C r1332 Park av  
 Musser Filmore abstractor 606 6th h1332 Park av  
 Musser Geo W (Augusta) car repr h2152 Jackson  
 Musser Isabel tchr U S Grant Sch r1332 Park av  
 Musser Jasper L (Ethel) steelwkr h3762 Rhodes av (NB)  
 Musser Mame tchr Bond St Sch r1325 3d  
 Musser Marion (Eula) steelwkr h3006 Gallia  
 Musser Nancy (wid Nevin) clk Harry M Denton r2217 7th  
 Musser Nelson (Sallie) blrmkr hlpr h2224 Charles  
 Musser Phoebe J r541 6th  
 Musser Richd r2224 Charles  
 Musser Wm h1325 3d  
 Mussetter Arth shoewkr r1411 Linden av  
 Mussetter Arth E (Kath) asmlr Irving Drew Co h1806 Tim-  
 monds av  
 Mussetter Ethel shoewkr r1411 Linden av  
 Mussetter Jas O (Marie) woodwkr h2923 1/2 Walnut  
 Mussetter Wm H woodwkr r1411 Linden av  
 Mustain A Rodney (Lillie) woodwkr h4028 Rhodes av (NB)  
 Mustain Acullis (Edna) shoewkr h3706 Rhodes av (NB)  
 Mustain Arnold (Lillie) lab h ss Gallia av (Star Yards)  
 Mustain Finley T lab r Frank Mustain  
 Mustain Frank (Pearl) lab h ss Gallia av (Star Yards)  
 Mustard Merle R (Margt) steelwkr h1116 10th  
 Mustard Robt woodwkr r rear 4247 Oak (NB)  
 Mustard Rosalie (LaSalle Beauty Shop) h1730 Charles  
 Mustard Russell H (Emma) steelwkr h rear 4247 Oak (NB)  
 Mustard W Geraldine student r1730 Charles  
 Mutschler Chris M (Ethel; Portsmouth Investigating Bur) r  
 RD 1 Coles Park  
 Mutual Life Insurance Co of N Y Ed V Leach dist mgr 812  
 Gallia R226  
 Myers A Earl (Mary) clk N&WRy h1526 12th  
 Myers Anna A Mrs h1530 10th  
 Myers Bessie Mrs shoewkr h2138 7th  
 Myers Chas slsmn Nehi Bottling Wks r RD 3  
 Myers Chas (Rosa) steelwkr h1227 12th  
 Myers Chas student r1326 McConnell av  
 Myers Clarence K (Edna) swtchmn h1409 Spring  
 Myers Dana V (Frances M) tchr Lincoln Sch h612 Glover  
 Myers David (Betty W) auto mech r931 9th  
 Myers David Q student r612 Glover  
 Myers David W (Ruth E) sub sta opr Ohio Power Co h1733  
 7th

**ELECTROLUX***the Gas Refrigerator*Guaranteed to Operate  
for Only 2c a  
day.**PORTSMOUTH GAS COMPANY****PHONE 3612**

Myers Emma F Mrs stitcher Irving Drew Co h2124 8th  
 Myers Fred (Garnett) printer Portsmouth Times h1119 18th  
 Myers Geneva J r316 2d  
 Myers Geo (Clara) lab h1035 13th  
 Myers Grant (Emma F) h2124 8th  
 Myers Harlan (Edna) r1920 Vinton av  
 Myers J Homer brklyr r2011 Robinson av  
 Myers John F pipe ftr r1409 Spring  
 Myers John W (Lonnie) steelwkr h616 Harrisonville av (NB)  
 Myers Jos L lab r1510 Waller  
 Myers Lucille r2028 Argonne rd  
 Myers Margt r2138 7th  
 Myers Mary (wid John H) h1326 McConnell av  
 Myers Myrtle r2138 7th  
 Myers Saml (Gertrude) steelwkr h5411 Gallia av (Sville)  
 Myers Wm R (Grace) brkwkr h6512 Gallia av (Sville)  
 Myers Wm R jr student r6512 Gallia av (Sville)  
 Myres Jas (Mary) lab h rear 1228 Front  
 Nagel Albert B (Effie) driver Economy Cab Co h2219 Robin-  
 son av apt 9  
 Nagel Chas H (Lena) h1835 7th  
 Nagel Dorothy student nurse Ports Genl Hosp  
 Nagel Florence student r5803 Gallia av (Sville)  
 Nagel Frank C (Mamie) pntr h2434 Gallia  
 Nagel Geo C (Mattie J) shoewkr h3209 Rhodes av (NB)  
 Nagel Geo L (Eliz) clk Mrs Mary Nagel r1208 12th  
 Nagel Harrison (Cath) agt W & S Life Ins Co r Nauvoo O  
 Nagel Howard G (Grace B) woodwkr h3209 Rhodes av (N  
 B)  
 Nagel Kenard N (Nola M; Nagel's Service Sta) h5803 Gallia  
 av (Sville)  
 Nagel Mary (wid Aloysius) gro 1208 12th h do  
 Nagel Ralph E (Elnora) steelwkr h2010 Valley (NM)  
 Nagel Richd J (Cecelia) agt Prudential Ins Co h5612 5th (S-  
 ville)  
 Nagel's Service Station (Kenard N Nagel) 5803 Gallia av (S-  
 ville)  
 Nagele Fred mldr r723 10th  
 Nageleisen G Fred r707 6th  
 Nageleisen Geo A (Virginia M) auto top mfr h707 6th  
 Nageleisen Wm F (Maude) h1118 8th  
 Nagle Albert C (Carrie) gdnr h1651 Logan  
 Nagle Bertha L Mrs h1723 Waller  
 Nagle Hilda shoewkr r1651 Logan  
 Nagle Jacob C (Celia B) lab h5607 5th (Sville)  
 Nagle Laura shoewkr r1723 Waller  
 Namra Chas (Mina) inspr h2424 Mabert rd  
 Nance Ferol H dep county treas r510 Court  
 Nance Herbert J (Eleanor G) steelwkr r2819 Gallia  
 Nance Homer (Garnet M) steelwkr h3120 Gallia  
 Nance Howard J (Mamie) steelwkr h1509 High  
 Nance Ina shoewkr r3120 Gallia  
 Nance J Guy (A Marie) sta mgr Minamax Gas Co r510 Court  
 Nance John W h510 Court  
 Nance Louella (wid Elza) h4131 Monroe (NB)  
 Nance Marie B dom r2108 Gallia  
 Nance Otheo C (Eliz G) bkpr McNeer Motor Co r South Web-  
 ster Pike



# WASHINGTON GARAGE

WASHING  
ALEMITING

**HOTEL STORAGE**

GAS—OIL  
REPAIRING

703 Second St. Henry Hefti, Prop.; L. A. Bowman, Mgr. Tel. 783

Nance Saml steelwkr r532 Hill (NB)  
 Nance Wm B steelwkr r3120 Gallia  
 Napier B Louise shoewkr r1014 Findlay  
 Napier Ira driver r1031 Gallia  
 Napier L Irene Mrs h1014 Findlay  
 Napier Ralph W driver r712 3d  
 Nardi Wm B (Rosa) shoewkr h618 John  
 Nash Chas B (Alberta M) pntr h3951½ Stanton av (NB)  
 Nash Oliver N slsmn r3004 Walnut  
 Nash Paul L slsmn r1709 Williams  
 Nasser T A (Art Linen & Lingerie Shoppe) r Huntington W  
 Va  
 Nathan Joe jr mgr Hollywood Millinery Shop Inc r Ashland  
 Ky  
**NATIONAL BANK OF PORTSMOUTH, Chas A Brown Pres, J  
 Geo Wurster V-Pres, Kenneth B Ledman V-Pres and  
 Cashier, Chillicothe se cor Gallia, Tel 4**  
 National Cash Register Co Otto M Vetter sls agt 723 Chilli-  
 cothe  
**NATIONAL GUARD (See Ohio—State of)**  
 National Investment Advisory Service (Christian Heer) 606  
 Chillicothe R405  
 National Re-Employment Office Arth A Dall dist mgr 929  
 6th  
 Neal Asa E (Retta P) h2019 5th  
 Neal Audrey asst forwn Irving Drew Co r818 S 4th (Ironton)  
 Neal Chas prsr Acme Clnrs r Nauvoo O  
 Neal Dorothy M r909 3d  
 Neal Eliz D Mrs pastry cook Hotel Hurth h909 3d  
 Neal Fred (Lola M) plstr h2014 5th  
 Neal Geo lab r1106 13th  
 Neal Hiram N (Virgie A) lab h506 Boundary  
 Neal John (Ola) plstr hlpr r1327 Center  
 Neal Lana (wid Morris) silk prsr Am Steam Lndry Co h1426  
 2d  
 Neal Louella student nurse Schirrman Hosp r725 8th  
 Neal Mary E student nurse Schirrman Hosp r725 8th  
 Neal Molley r1324 Park av  
 Neal Sarah C (wid Wm) r607 9th  
 Neary Melvin O (Jennie) pntr h1419 Summit  
 Nedlaw Lois clk h1415 Park av  
 Neeper Don A (Mayme M) agt United Shoe Machinery Corp  
 h905 4th  
 Neeper Helen retail dept Excelsior Shoe Co r1824 Grandview  
 av  
 Neeper Russell S shoewkr h1824 Grandview av  
 Neff Andrew F (Mae) carp h1819 Valley (NM)  
 Neff Chas H (Jewell) steelwkr h5614 Auburn av (Sville)  
 Neff Ella P (wid Jas C) h1523 Mound  
 Neff Evelyn L shoewkr r1523 Mound  
 Neff Fred G pharm Smith Drug Co r1523 Mound  
 Neff Garnet E phys 1115 Lawson r1523 Mound  
 Neff Georgiana (wid Leonard Z) h2013 11th  
 Neff John E (Theresa M; Neff's Health Bath) h830 7th  
 Neff John W (Audrey M) carp h2404 Mabert rd  
 Neff John W (Lida) steelwkr h1239 Albert  
 Neff Leo (Virginia) ctr Irving Drew Co r1025½ Offnere  
 Neff Virginia Mrs clk Excelsior Shoe Co r1025½ Offnere

# The Portsmouth Auto Supply Co.

Electric Wiring Devices and  
Contractors Supplies

930-932 Gallia Street

Phone 3600

- NEFF'S HEALTH BATH (John E Neff), For Men and Women,  
Sulphur and Medicated Steam Baths, 830 7th, Tel 363-M**  
 Nehi Bottling Works (Saml Burk) 317 2d  
 Neighbors Abbie E Mrs inspr Mitchellace Inc h1705 7th  
 Neighbors Christopher C (Ruth) plstr h1827 Robinson av  
 Neikirk Wm F h2955 Gallia  
 Neil Chas E (Ruby) lab r1105 12th  
 Neil Mollie Mrs h1105 12th  
 Neill Eliz slswn Brandau Book & Stationery Co r1308 Mc-  
 Connell av  
 Nelson David W (Ilent) steelwkr h218 Ohio av (NB)  
 Nelson Eva (wid Chas) heelwkr h2019 18th  
 Nelson Jacob (Agnes) h429 Front  
 Nelson Jas W (Myrtle) route mgr h1208 Franklin av  
 Nelson Leon J student r1208 Franklin av  
 Nelson Margt M clk Bureau of Community Service r537 6th  
 Nelson Marshall G (Esta R) lab h1212 2d  
 Nelson Walter E (Bertha) lab h2314 8th  
 Nelson Wm D r3872½ Rhodes av (NB)  
 Nelson Wm M steelwkr r3900 Gallia av (NB)  
 Nesbitt Ann Mrs beauty shop 1252 18th h1317 do  
 Nesbitt Bradley (Ann) carp Irving Drew Co h1317 18th  
 Ness Ralph E (Dorothy L) tchr Portsmouth High Sch h1528  
 3d  
 Nettles Alma slswn S S Kresge Co r Friendship O  
 Neu Carl F (Fay) steelwkr h311 Center (NB)  
 Neudoerfer Clara W r1929 Hutchins  
 Neudoerfer Erma M teller Security Central Natl Bank r1929  
 Hutchins  
 Neudoerfer Margt h1929 Hutchins  
 Neuhart Frank (Mary) steelwkr h1405 Grandview av  
 New Boston Auto Wrecking Co (John E Townsend) 414 Park  
 av (NB)  
 New Boston Bus Station 4080 Rhodes av (NB)
- NEW BOSTON—CITY OF**  
**CITY HALL, 3944 Gallia av, N B, Tel Boston 1**  
**AUDITOR'S OFFICE, Jarvey M Floyd Auditor, 3944 Gallia  
 av, N B**  
 Board of Education Clifford C Chinn clk and treas Danl E  
 Ross supt of schs Glenwood av ne cor Gallia av (NB)  
 Board of Health Dr Geo D Blume comnr 3944 Gallia av  
**DIRECTOR OF PUBLIC SERVICE AND SAFETY, Jas V  
 Harris Director, 3944 Gallia av (NB), Tel Boston 112**  
 Engineer's Office Robt V Lauder city eng 3944 Gallia av  
 (NB)  
**FIRE DEPARTMENT, Thos Pauley Chief, 3944 Gallia av,  
 N B, Tel Boston 106**  
 Incinerator Plant ns Milldale rd nr Lakeview av (NB)  
**MAYOR'S OFFICE, J L Phillips Mayor, 3944 Gallia av, N  
 B, Tel Boston 1**  
**POLICE DEPARTMENT, Clarence R Highfield Chief, 3944  
 Gallia av, N B, Tel Boston 1**  
 Solicitor's Office Marvin A Kelly solr 3944 Gallia av (NB)  
 New Boston Coal & Ice Co (Challis Spray) 3742 Rhodes av  
 (NB)  
 New Boston Council No 288 Junior Order United American  
 Mechanics 4015½ Gallia av (NB)  
 New Boston Garage & Tire Co (Bruce B Boswell) 3800 Rhodes  
 av (NB)

ELECTRICITY  TO SERVE YOU**The OHIO POWER Co**

- New Boston Holiness Mission Rev J Bryan Edmond pastor  
Rhodes av se cor Center (NB)
- New Boston Methodist Episcopal Church Rev Anthony E  
Huntington pastor Gallia av ne cor Glenwood av (NB)
- New Boston Pentecostal Church of Christ 4045 Gallia av (N  
B)
- New Boston Post Office Wm F Shaner clk in chge 4110 Gal-  
lia av (NB)
- New England Mutual Life Insurance Co John M Salladay  
dist agt 606 Chillicothe R240
- New Farmers Market The Wm H Weidner pres Lindsey D  
Coriell sec-treas 1542 Gallia
- NEW METHOD STUDIOS (R M Rossman), Musical Instru-  
ments, Sheet Music, Teachers of Popular Music On Any  
Instrument, Bierley Bldg, cor Gallia and Gay, Tel 2259-R  
(See page 41)**
- New System Bakery (Alf J Cooper) 826 Gallia
- NEW YORK LIFE INSURANCE CO, Oscar W Robinson Genl  
Agent, 844 6th, Tel 563**
- Newberry Eug W student r4313 Pine (NB)
- Newberry Jesse W student r4313 Pine (NB)
- Newberry Thos H (Hattie) carp h4313 Pine (NB)
- Newberry Wilson E (Vesta) brkmn h4218 Spruce (NB)
- Newcomer Chas E student r rear 923 4th
- Newcomer Melva (wid Edw) h rear 923 4th
- Newell Ada Mrs waiter Stone's Grill r309 Court
- Newell Geo (Pearl) pntr h111 Sinton
- Newkirk Albert (Laura A) wtchmn Irving Drew Co h910 Off-  
nere
- Newkirk J Roy (Mae M) auto wrecking 1013 Chillicothe h  
1007½ do
- Newkirk Wm M (Emma) gro 902 11th h do
- Newland Arth (Claire C) clk h514 Lincoln
- Newland Claire C Mrs opr Portsmouth Home Tel Co h514  
Lincoln
- Newland Edmond W (Minnie) shoe repr 927 Front h do
- Newland Jas W h1421 17th
- Newland Lulu prin Offnere St Sch r1421 17th
- Newland Pearl W (Elsie W) mgr Criterion Clothing Co h312  
Union
- Newman A Juanita r1736 12th
- Newman Alice M r2102 Argonne rd
- Newman Alton (Dessie M) swtchmn h2042 6th
- Newman Alva (Elnora) barber 1020 Lincoln h1020½ do
- Newman Amos C h1228 9th
- Newman Amy (wid John P) h1520 9th
- Newman Bert E shoewkr r1520 9th
- Newman Bessie L clk Gallaher Drug Co r914 Gay
- Newman Beulah student r1673 Robinson av
- Newman Chas shoewkr r1673 Robinson av
- Newman Chas E clk Walter E White r714 Lakeview av (NB)
- Newman Chas E (Dorothy) lab r1920 Vinton av
- Newman Chas F (Pearl A) atndt Service Oil Co h816 Gay
- Newman Chas L (Inez A) steelwkr h714 Lakeview av (NB)
- Newman Chas R student r5974 Woodland av (Sville)
- Newman Charlotte r508 Union
- Newman Clarence V (Jeanette M) brkmn h1536 Robinson av
- Newman Denver E (Mary; Newman Parts Co) h1209 Kinney's

# Minamax Gas Company

*We Appreciate Your Patronage*

137 Second Street

Phone 680-681

Newman Duncan student h1326 High  
 Newman Earl student r508 Union  
 Newman Elba J (Lillian) brkmn h1716 High  
 Newman Emma M (wid John F) h914 9th  
 Newman Eunice L sten r816 Gay  
 Newman Evelyn J r714 Lakeview av (NB)  
 Newman Fern r1666 Robinson av  
 Newman Forrest J student r1539 6th  
 Newman Geo W shoewkr r1214 11th  
 Newman Gilbert H (Fannie M) clk Kroger Gro & Bkg Co h  
 2006 20th  
 Newman Guy clk Jos R Schoonover r1228 9th  
 Newman Harry E shoewkr r1520 9th  
 Newman Henry (Lillian) steelwkr h4363 Rhodes av (NB)  
 Newman Henry A (Emma) carpet clnr 635 10th h do  
 Newman Howard student r1607 Mound  
 Newman Howard O (Addie M) h921 2d  
 Newman Ida J (wid Burl) clk Atlas' Fashion h3166 Walnut  
 Newman Isabelle Mrs h508 Union  
 Newman Jas W student r921 2d  
 Newman John (Mary) lab h545 Front  
 Newman John A (Emma S) shoe repr 1539 6th h do  
 Newman John H (Leona) emp Pure Milk Co r RD 1 Lucas-  
 ville O  
 Newman John H (Garnet) metermn Portsmouth City Water  
 Wks h1707 Charles  
 Newman John L (Martha) steelwkr h2112 Jackson  
 Newman John M (Nannie) carp h1917 20th  
 Newman Kathryn student r1673 Robinson av  
 Newman Lena K fittingrm Irving Drew Co r1736 12th  
 Newman Leonard r1607 Mound  
 Newman Louis C (Garnet V) h1011 Washington  
 Newman Lucille r1666 Robinson av  
 Newman Lura M clk Guy Stone r RD 1  
 Newman M Eileen r1209 Kinney's la  
 Newman Mae Mrs h343 2d  
 Newman Marjorie r343 2d  
 Newman Martin L (Lou Emma) formn h1607 Mound  
 Newman Mary A (wid Louis H) h1941 20th  
 Newman N Leona r1523 Findley  
 Newman Oscar V (Dorothy F) troublemn Ports Home Tel Co  
 h643 Moulton pl  
 Newman P Martin (Effie; Hill Top Bakery) h1923 Grandview  
 av  
 Newman Parts Co (Denver E Newman, H J Rector) 1513 Gal-  
 lia  
 Newman Pauline student r1923 Grandview av  
 Newman Ralph (Helen) clk Wm H Dooley h1666 Robinson  
 av  
 Newman Ralph E (Mildred) slsmn Phil Wolff h1605 High  
 Newman Richd R r3166 Walnut  
 Newman Robt H sec Quality Service Stores r816 Gay  
 Newman Robt L r714 Lakeview av (NB)  
 Newman Robt W (Muriel) shoewkr r2102 Argonne rd  
 Newman Russell M printer Mitchellace Inc r1917 20th  
 Newman Ruth C (wid Wm E) tchr PS h5974 Woodland av;  
 (Sville)  
 Newman S Duncan (Florence) brkmn h1326 High

Phone  
966

**ATLAS FASHION**

307-9  
Chillicothe

*Largest Apparel Store in the Tri-State*

- Newman S Jasper (Mary; Hill Top Bakery) h1305 McConnell  
av  
Newman Tracy V (Rachel) troublemn Portsmouth Home Tel  
Co r RD 1  
Newman Truman student r2042 6th  
Newman Walter C (Esther) slsmn Newman Parts Co h1673  
Robinson av  
Newman Wilbur H (Lulu B) acct Irving Drew Co h2102 Ar-  
gonne rd  
Newman Willard R (Freda F) clk Kroger's h1312 Spring  
Newman Wm slsmn Glick Furn Co r515 2d  
Newman Wm (Mattie B) steelwkr h ss Mun 1 e Harrisonville  
av (NM)  
Newman Wm A (Dolores) h716 Washington apt 23  
Newman Wm A (Bethel) carp contr 1550 Jackson h do  
Newman Wm B (Minnie V) carp h1523 High  
Newman Wm R (Grace) brkmn h1736 12th  
Newsom Elva r238 2d  
Newsom Theo R (Eunice) atndt Shell Petroleum Corp h5614  
Stewart av (Sville)  
Newsome Chloe shoewkr r907 7th  
Newsome Dewey steelwkr r688 Glenwood av (NB)  
Newsome Hart (Mary) h3162 Gallia  
Newsome Virlen lab r3710 Stanton av (NB)  
Newton Earl D (Wilma) lab h313 3d  
Newton Mary (wid Thos) r110½ Market apt 9  
Newton Ruby shoewkr h728 3d  
Nibert Carlos bkpr Ohio Valley Whol Co r819 Findlay  
Nibert Cecil janitor Masonic Temple Co r819 Findlay  
Nichols C Leonard lab r rear 1015 11th  
Nichols Christopher steelwkr h1309 Union  
Nichols Daisy M (wid Jas) cash Portsmouth Gas Co h1640  
Highland av  
Nichols Dudley C (Henrietta) h1405 Franklin av  
Nichols Earl (Laura) r1327 Center  
Nichols Earl C lab r620 10th  
Nichols Edgar E steelwkr r911 12th  
Nichols Edw L (Ruth L) plstr h620 10th  
Nichols Ernest D (Laura) shoewkr h1415 6th  
Nichols Eug lab r1217 13th  
Nichols Helen r1640 Highland av  
Nichols Hermie (Ruth) shoewkr r1828 Jackson  
Nichols J Sidney (Dorothy M) chf clk N&WRyCo h1058 18th  
**NICHOLS JAMES A (Minnie F), Staple and Fancy Line of  
Groceries, Fresh and Cured Meats, Fruits, Vegetables,  
and Soft Drinks, 1822 Jackson, h do, Tel 497**  
Nichols Jeannette Mrs h1217 13th  
Nichols John steelwkr r2212 Mabert rd  
Nichols John B (Fannie F) blr repr h5625 4th (Sville)  
Nichols John M (Ruth) shoewkr h1415 6th  
Nichols Louree waiter Montavon Bros r718 3d  
Nichols Marie R (wid Thos B) h702 9th  
Nichols Mollie Mrs clk Cooper Bros h4241 Pine (NB)  
Nichols Orville (Marjorie) lab h714 Kendall av  
Nichols Orville shoewkr r1415 6th  
Nichols Richd O (Viola) lab h409 Broadway  
Nichols Robt (Theresa) steelwkr h4251 Cedar (NB)  
Nichols Robt G (Cora) lab h2352 8th  
Nichols Ronald (Thelma) lab r1227 11th

## U S E

# The Alphabetical Section to get Complete Information on a person or firm.

- Nichols Roy L (Malissa M) truckmn Gilbert Gro Co h512 5th  
 Nichols Saml W (Mary A) h510 Glover  
 Nichols Thelma Mrs elev opr First Natl Bank r1227 11th  
 Nichols Thos H shoewkr r510 Glover  
 Nichols Walter M (Icy Mae) mech Zuhars Oldsmobile Co h  
 925 Front  
 Nichols Wm (Novella) janitor h1120½ 16th  
 Nichols Wm F (Prescova) lab h714 Kendall av  
 Nichols Wyatt E (Mollie) clk Cooper Bros h4241 Pine (NB)  
 Nickel Donald C (Theresa) slsmn The Ports Sup Co h1321  
 McConnell av  
 Nickel Ernest h ws Butler av 2 s of Gallia av (Sville)  
 Nickel Frances clk r2231 Robinson av  
 Nickel Geo C (Effie) carp h1516 Grandview av  
 Nickel Grace (wid Leslie) h2231 Robinson av  
 Nickel John A (Anna E) teamrm Irving Drew Co h1317 Mc-  
 Connell av  
 Nickel Leroy shoewkr r1516 Grandview av  
 Nickel Saml T shoewkr r818 Offnere  
 Nickel Stanley R (Lula) shoewkr h5711 Wilson av (Sville)  
 Nickel Thelma student r1516 Grandview av  
 Nickel Welford ctr Irving Drew Co r S Portsmouth Ky  
 Nickell Ellen (wid Robt) r5622 Gallia av (Sville)  
 Nickell Floyd P student r Hamie H Nickell  
 Nickell Grace D paster Irving Drew Co r713½ 3d  
 Nickell Hamie H (Cora) formn h ws Bonser 2 n Pyle (Sville)  
 Nickell Jas student r713½ 3d  
 Nickell John D (Stella) h713½ 3d  
 Nickell Nellie Mrs h5622 Gallia av (Sville)  
 Nickell Olive R r Hamie H Nickell  
 Nickell Woodford C (Beulah) steelwkr h3045 Walnut  
 Nickells Oscar B (Ethel L) sta eng h1423 Blain av (NB)  
 Nickels Mildred M Mrs r3753 Rhodes av (NB)  
 Nickle Edith r1223 18th  
 Nickles Walter V (Olive) lab h2348 7th  
 Nicolet Anna shoewkr r1522 Grandview av  
 Nicolet Ella (wid Frank) h1522 Grandview av  
 Nicolet Leola M dom r528½ 3d  
 Nicolet Wm (Irene) shoewkr r1225 Franklin av  
 Nickols Lorene cook r718 3d  
 Niece Belle (wid Jesse) h3762 Gallia av (NB)  
 Nimmo Katie Mrs h1312 Kinney  
 Ninehundred Taxi Co (Saml V Hopkins) 710 5th  
 Niswonger Nellie C (wid Clovis) tchr McKinley Sch r1703  
 Hutchins  
 Nixon Peter cigars 824 Chillicothe  
 Noble Alton E (Flossie J) platform Modern Dairy Co r6216  
 Gallia av (Sville)  
 Noble Dorcas T (wid Saml) r5549 Endicott av (Sville)  
 Noble Flossie J sten r918 3d  
 Noble Leon R student r6216 Gallia av (Sville)  
 Noble Rose A (wid Clarence) r6216 Gallia av (Sville)  
**NODLER C E CO THE, Clarence E Nodler Pres, Mrs Minnie  
 S Nodler Vice-Pres, Elsie C Watkins Sec-Treas, Writing  
 All Kinds of Insurance and Bonds 415 Glover, Tel 1062  
 (See page 38)**  
 Nodler Clarence E (Minnie S) pres The C E Nodler Co h415  
 Glover  
 Nodler Minnie S Mrs v-pres The C E Nodler Co h415 Glover

# BERNDT INSURANCE AGENCY

503 CHILLICOTHE  
GENERAL INSURANCE

Nodler Robt S r415 Glover  
 Noel Alice C (wid Michl J) h1014 4th  
 Noel Anna h1511 Offnere  
 Noel Audrey slswn r1652 Jackson  
 Noel Blanche r1040 20th  
 Noel Clarence E (Rose) tmkpr FERA h1308 9th  
 Noel Dewilda stitcher Irving Drew Co r1020 16th  
 Noel Gurney tchr Portsmouth High Sch r RD Scioto Trail  
 Noel Harold woodwkr r1836 High  
 Noel Isaac F (Sarah A) farmer h2727 Chillicothe  
 Noel Jas S (Anna) linemn Ohio Power Co h730 7th  
 Noel Katharine slswn r1511 Offnere  
 Noel LeRoy L (Edna M) shoewkr h1525 6th  
 Noel Lester C steelwkr r1308 9th  
 Noel Lewis O (Margt V) city firemn h1522 3d  
 Noel Louise O Mrs teamrm Irving Drew Co r813 Campbell  
 av  
 Noel Marguerite E bkpr T K Brushart r Scioto Trail  
 Noel Marjorie teamrm Irving Drew Co r1308 9th  
 Noel Marjorie L h1104 Monroe  
 Noel Ralph E (Eliz C) teller Citizens Sav & Loan Assn Co h  
 543 2d apt 3  
 Noel Roy H (Dorothy) emp Pure Milk Co r RD 1 Scioto Trail  
 Noel Russell E farmer h ws Noel av 3 s of Spring la  
 Noel Susan (wid John) h836 Front  
 Noel Wm clk Alfred C Frederick r836 Front  
 Noel Wm E r1308 9th  
 Noell Asa (Mattie) gro 6136 Harding av (Sville) h do  
 Noell Sterling H shoemkr r802 Offnere  
 Noffsinger Chas L (Kathleen M) mach h2206 6th  
 Noffsinger Franklin M student r2206 6th  
 Nolah Geo mach h2218 Vinton av  
 Nolan Chas steelwkr h rear 814 Prospect  
 Nolan Edgar R (Ruby) steelwkr h101 Glover  
 Nolan Eliz (wid Edw J) h1140 3d  
 Nolan Elva S shoewkr r2029 5th  
 Nolan Ernest E (Esther I) lab h2105½ Gallia  
 Nolan Ethel Indrywkr Am Steam Lndry Co r17 Glover  
 Nolan Fred r2029 5th  
 Nolan Grace M r2029 5th  
 Nolan John (Ethel) team rm Irving Drew Co h17 Glover  
 Nolan John trmr Irving Drew Co r108 Glover  
 Nolan Jos (Ella) plmbr h108 Glover  
 Nolan Jos H shoe wkr r101 Glover  
 Nolan Mary K Mrs r1653 7th  
 Norfolk & Western Railway Co David F Peters supt Geo F  
 Holman ticket agt ns 17th at Chillicothe claim dept L C  
 Yates adjuster 17 N&W pass sta Harry C Bugh frt agt  
 ns Gallia cor 9th and Lincoln pass sta Gallia av and  
 N&W Ry (Sville) shops ft of Beech  
**NORFOLK & WESTERN RY, YOUNG MEN'S CHRISTIAN  
 ASSN, E M Farris Genl Sec, 2829 Gallia, Tel 129**  
 Norman Crayton M (Kathleen) meat ctr Miles Meat Market  
 h1912 Summit  
 Norman Edna bander Mitchellace Inc r1750 6th  
 Norman Edw R lab r1706 Gallia  
 Norman Helen F tel opr Portsmouth Gas Co r1912 Summit  
 Norman John B r1726 6th  
 Norman Roy steelwkr r1226 10th



**BRANDAU'S**304 CHILLICOTHE ST.  
PHONE 355-L**Books, Stationery,  
Wallpaper,  
Office Supplies**

- Norris Anne acctg dept Superior Cement Corp r902 2d  
 Norris Donald E (Ruby) steelwkr h222 Ohio av (NB)  
 Norris Edwin R (Elaine) mech Wheeling Steel Corp h1109½  
 2d  
 Norris Frank A h1654 5th  
 Norris Henry r1416 Grandview av  
 Norris Ira M steelwkr h909 Harding av (Sville)  
 Norris Jas E (Mildred F) car repr h5415 Harrison av (Sville)  
 Norris Louise M typist FERA r Minford O  
 Norris Nelle B (wid Chas G) chf clk City Dept of Water h  
 902 2d  
 Norris Walter H (Nina G) h1752 12th  
 North End Taxi (Geo Watkins) 1107 11th  
 North Moreland Baptist Church 1744 Valley (NM)  
 North Moreland School Geo L Utley prin ws Harrisonville  
 pike bet Pleasant av and Hill rd (NM)  
 North Moreland United Brethren Church Rev Roy B Allman  
 pastor Sterling av ne cor Harrisonville pike (NM)  
 Northway Paul D bkpr Vulcan Corp r1611 7th  
 Northwestern National Life Insurance Co Albert J Reitz dist  
 mgr 713 6th  
 Norton N P (Flossie) atndt r1652 7th  
 Notter Ferne M student r2102 18th  
 Notter Freda (wid Wm H) r2104 Summit  
 Nourot Albert W (Mae) firemn h1614 High  
 Nourot Albert W jr student r1614 High  
 Nourot Ann L student r1041 20th  
 Nourot Anna E (wid Albert) h1533 11th  
 Nourot Carl J (Clema) mach h1041 20th  
 Nourot Muriel bkpr Bureau of Community Service r1533 11th  
 Nourse Earl O (Marie J) h402 Marshall av (Sville)  
 Nourse Earl O jr r402 Marshall av (Sville)  
 Nourse Homer E (Edith) woodwkr h4018½ Gallia av (NB)  
 apt 2  
 Nourse Kenneth lasting rm Irving Drew Co r1813 Dexter av  
 Nourse Louis E (Mary L) h4249 Gallia av (NB)  
 Nourse Orrin H student r402 Marshall av (Sville)  
 Nourse Vernon E student r402 Marshall av (Sville)  
 Novinger Chas F slsmn r2415 Gallia  
 Novinger Eliz V student r2415 Gallia  
 Novinger Henry (Virginia L) eng h2415 Gallia  
 Novinger Leon student r2415 Gallia  
 Nowlin Jesse (Mary) lab h1009 12th  
 Nowlin Wm A (Gladys H) cook h1134 11th  
 Nu-Enamel Portsmouth Co (Thos C Weston) 1004 Gallia  
 Nu-Icy Bottling Works (Richd E Sutton) rear 2220 Gallia  
 Nunamaker Chas H (Ella M) dept supt Wheeling Steel Corp  
 h1320 Mound  
 Nunemaker Tunis (Cora) phys 1116 Offnere h1823 Tim-  
 monds av  
 Nunley Alonzo (Lola) mach h1324 12th  
 Nunley Eug (Jean) slsmn Portsmouth Auto Sup Co r1606  
 Robinson av  
 Nunley G Roy (Georgia) projectionist Columbia Theatre h  
 1503 4th  
 Nunley Harold driver r1632 7th  
 Nunley Helen L clk Williams Mfg Co r1632 7th  
 Nunley Howard (Lucy M) slsmn Nehi Bottling Wks h114  
 Madison

# THE CITIZENS SAVINGS & LOAN ASSN. CO.

Earnings  
consistent  
with Safety

Nunley J Oliver (Iva V; Malone & Nunley) h1523 Findlay  
 Nunley Oscar M (Margt L) shoewkr h725 4th apt 9  
 Nunley Ralph (Ida) lab h2307 Norway rd  
 Nunley Raymond L clk Malone & Nunley r1523 Findlay  
 Nunley Robt N (Nellie M) crane opr h2203 8th  
 Nunley Robt R steelwkr r1523 Findlay  
 Nunley Rose M r1632 7th  
 Nunley Roy L (Cleo) lab h212½ Madison  
 Nutter Inez clk S S Kresge Co r2002 Summit  
 Nutter Kath E Mrs file clk Natl Re-Employment Serv r715  
 6th  
 Nutter Robt M (Ida) eng h2002 Summit  
 Nutter Robt V r2002 Summit  
 Nu-Way United Dry Cleaning Co (Mrs Lottie Connors) Wm  
 L Harris mgr 2314-18 Gallia  
 Nye Carolyn M clk Winifred S Nye r1023 2d  
 Nye Eliz S slswn Marting Bros Co r1023 2d  
 Nye Fred H (Lola) mach h1114 Monroe  
 Nye Fred H jr student r1114 Monroe  
 Nye Virginia R tchr McKinley Sch r1023 2d  
 Nye Winfield S (Floy) drugs 211 Chillicothe h1023 2d  
 Nylund Oscar A (Josephine) clk h3115 Walnut  
 Oak Street School Elmon Caudell prin Harrisonville av se  
 cor Oak (NB)  
 Oakes Arth A (Grace M) formn h1645 7th  
**OAKES ARTHUR L, Sheriff Scioto County h3404 Gallia (N  
 B), Tel Boston 157-L**  
 Oakes Chas H lab r1652 Grant  
 Oakes Christine Mrs slswn Marting Bros Co h1810 Baird av  
 Oakes Clara Mrs matron County Jail r3404 Gallia (NB)  
 Oakes Clarence W (Mildred M) steelwkr h3871 Grace (NB)  
 Oakes Danl pres Scioto County Farm Bureau r Franklin  
 Furnace O  
 Oakes Donald E (Christine) private sec Fire Dept h1810  
 Baird av  
 Oakes Emmett B (Clara) steelwkr h3404 Gallia av (NB)  
 Oakes Ethel M r1726 8th  
 Oakes Frank S h1726 8th  
 Oakes Margt (wid Elmer) r1810 Baird av  
 Oakes Mary S (wid Royal A) h1652 Grant  
 Oakes Robt A clk r1645 7th  
 Oakley Alf V (Cora M) steelwkr h4260 Cedar (NB)  
 Oakley Beecher A (Gladys) driver Leichner & Jordan Co h  
 840 Front  
 Oakley Belle (wid Edw W) h1501 Linden av  
 Oakley Jas (Mary E) lab h2525 17th  
 Oakley Milford (Nancy) steelwkr h6506 Gallia av (Sville)  
 Oakley Paul C (Elsie M; Acme Cleaners) h1916 Argonne rd  
 Oakley Robt L (Laura) formn h2106 Summit  
 Oakley Russell L (Ina) driver Leichner & Jordan Co r1501  
 Linden av  
 O'Banion Jos (Blanche M) steelwkr h4124 Taft (NB)  
 Obenchain Alf B (Beulah) eng h2118 18th  
 Obenchain Harold B student r2118 18th  
 Obenchain Wm A slsmn J C Penney Co r2118 18th  
 Oberley Chas P waiter Orin M Blair r2201 8th  
 Oberley John W (Kath) eng h1533 Linden av  
 Oberley Lucille shoewkr r1533 Linden av  
 Oberley Melvina (wid John J) r1533 Linden av

# Hotel Hurth

*"Portsmouth's Leading Hotel"*

Oberling Chas R (Marcella) mech Universal Auto Co h319  
Boundary  
Oberling Henry D (Lorena) dept mgr Scioto Motors h1643  
Jackson  
Oberling Julia dom 2015 Sunrise av  
Oberly Margt Mrs r1903 Jackson  
Obermann Cecil E mgr Fuller Brush Co r1129 4th  
O'Brien Belle (wid Roscoe V) h1227 McConnell av  
O'Brien C Graydon bkpr Portsmouth Sand & Gravel Co r  
1227 McConnell av  
O'Brien Eileen B bkpr County Auditor r Henley O  
O'Brien Elias (Jessie) steelwkr h5519 Winchester av (Sville)  
O'Brien Kathleen A sten Pure Oil Co r814½ 9th  
Obrist Geo E (Corinne) phys 615 Gay h1825 Timmonds av  
Obrist John W (Frances) phys 615 Gay h do  
O'Bryan Clark M (Nora B) steelwkr h812 Front  
O'Bryan Garnet L r2124 7th  
O'Bryan Madeline R team rm Irving Drew Co r2124 7th  
O'Bryan Maynard (Florence H) shoewkr h2124 7th  
O'Bryan Norman E team rm Irving Drew Co r2124 7th  
O'Bryant Lonnie E (Ida) steelwkr r513 Market  
O'Connor Anna r1113 Offnere  
O'Connor Bernard E stock rm Irving Drew Co r1113 Offnere  
O'Connor Danl r1113 Offnere  
O'Connor Fannie r1651 11th  
O'Connor Florence A r1113 Offnere  
O'Connor Irene student r1725 Franklin blvd  
O'Connor Jas A (Nellie) mach h1113 Offnere  
O'Connor John C mech Economy Cab Co r1113 Offnere  
O'Connor Margt A h1651 11th  
O'Connor Thos R (Susan) formn h1231 23d  
O'Dair Jennie (wid Zachery) h305 3d  
Odell Carl L (Daisy) shoewkr h1039 15th  
O'Dell Clarence (Margie) lab r217 Front  
O'Dell Elsie D shoewkr r rear 518 3d  
Odell Ernest (Tillie) steelwkr h1115 Monroe  
O'Dell Eug driver r505 Court  
O'Dell Frank driver Wm O Wooten r505 Court  
Odell Harlan B (Josephine) steelwkr h5530 4th (Sville)  
O'Dell Harry B driver r505 Court  
O'Dell John (Bessie B) h505 Court  
Odell Marjorie shoewkr r1115 Monroe  
O'Dell Mary F (wid Chas H) h923 10th  
O'Dell Ralph (Vade) steelwkr h2146 Jackson  
Odell Robt C (Irene F) lab h918 15th  
Odell Robt L clk r5530 4th (Sville)  
Odle Jas driver Seymore Coal Co  
Odle Lemuel (Carrie) formn h2853 Sherman rd  
O'Doherty Albert P (Eliza) farmer h310 Madison  
Offnere School Lula Newland prin Offnere ne cor 12th  
Ogden Alice N (wid Jos W) r1941 20th  
Ogden Dunbar H Rev (Dorothy C) pastor Second Presby-  
terian Church h813 Waller  
Ogden Lorraine G student r2527 Ritchie  
Ogden Miffelen H (Ida) genl contr 2527 Ritchie h do  
Ogden Robt A student r2527 Ritchie  
Ogg C Kenneth (Christine) lab h1822 Valley (NM)  
Ogg Linley (Mary) lab h1633 12th  
Ogg Lynn T shoewkr r1633 12th

# The Merchants Credit Bureau, Inc.

## Credit Ratings and Collections

417-19 Masonic Temple

Tels. 3200 and 2625

- O'Hara John (Millie) steelwkr h rear 607 Sycamore av (Sville)
- Ohio Avenue Christian Church Rev Garrett T Thomas pastor 412 Ohio av (NB)
- Ohio By-Products Co (Harry Tcatch) junk 3881 Gallia av (NB)
- Ohio Farm Bureau Service Co Clarence E Wamsley mgr 1002 Waller
- OHIO POWER CO THE, H H Higgins Div Mgr, 733 4th, Tel 3160 (See right top lines and page 33)**
- Ohio State Life Insurance Co The O H Blair genl agt 606 Chillicothe R102
- OHIO—STATE OF**
- Division of Aid for the Aged Otto Laufer county rep Court House
- Highway Dept Jos N Doyle res eng 812 Gallia R48
- Highway Patrol (Portsmouth Sta) Frank J Crume patrol mn in charge 2615 Chillicothe
- Inspection Bureau W M Davis supt 812 Gallia R78
- Liquor Control Dept store No 47 Jos A Frantz mgr 835 Gallia
- National Guard 134th Field Artillery 628 3d
- Ohio Stove Co The Henry F Bertram pres Leona Labold v-pres Oscar E Ross sec Chas W Glockner jr treas stove mfrs ns 11th 1 w of Chillicothe
- Ohio Valley Broom Co (Francis Shinkle) 401 Front
- Ohio Valley Coffe Corp Stanton E Sheila pres-genl mgr Wm S Pexley v-pres-sls mgr Jacob C Cablish sec-treas 1322 10th
- Ohio Valley Wholesale Co Geo L McMahon pres T Frank Stanton sec-treas whol tobacco 714 5th
- Oidich Geo housemn r2829 Gallia
- Oiler Jas H (Kathryn O) lab h2215 Gallia
- Oiler John A hlpr Model Home Bakery r1213 Ross
- Oiler Nelson E lab r1213 Ross
- Oiler Oney J (Iva M) brick wkr h1213 Ross
- O'Keefe Danl student r620 John
- O'Keefe Jas P (Elsie) bkpr P H Harsha Milling Co h1722 Waller
- O'Keefe Margt student nurse Mercy Hosp r1248 Kinney's la
- O'Keefe Thos (Emma) shoewkr h620 John
- Oldfield Grace R (wid Robt B) h911 7th
- Oldfield Mabel Mrs tchr Harding Ave Sch r5389 Winchester av (Sville)
- Oldfield Noel W mach r911 7th
- Oldfield Wm S (Sallie) slsmn h1115 9th
- OLDSMOBILE MOTOR CARS, Zuhars Oldsmobile Co Dealers, 1638 Gallia, Tel 700 (See left top lines and page 26)**
- O'Leary Gerald D (Ruby F) chemist Wheeling Steel Corp r 2226 8th
- O'Leary Jos A (Dessie E) mldr h2226 8th
- O'Leary Ruby F Mrs slswm S S Kresge Co r2226 8th
- Oliver Albert r1324 Kinney
- Oliver Anderson lab r1324 Kinney
- Oliver Annabelle r1324 Kinney
- Oliver Audrey maid 1943 Oakland av
- Oliver C Fred (Eva) watchmn h1813 Oakland av
- Oliver Chas L (Birdie) steelwkr h1209 Harrisonville av (NB)
- Oliver Elmer driver h3636 Gallia av (NB)

# PIONEER COAL CO.

## COAL AND COKE

We Specialize in Ohio, W. Va. and Ky. Splint and Pocahontas Coal

1137 12th St.

Tels. 149 and 2321-W

- Oliver Elmer jr student r3636 Gallia av (NB)  
 Oliver Emery E (Willeane R) mgr J C Penney Co h2724 Chillicothe  
 Oliver Frances I r3636 Gallia av (NB)  
 Oliver Isaac (Caroline) lab h1324 Kinney  
 Oliver John F lab r rear 1120 14th  
 Oliver John F lab r1324 Kinney  
 Oliver John L slsmn Johnson Motor Co r3636 Gallia av (NB)  
 Oliver Laura E dept head Montgomery Ward & Co r3636 Gallia av (NB)  
 Oliver Lena M r1209 Harrisonville av (NB)  
 Oliver Matilda Mrs clk Smith Drug Co r3009 Walnut  
 Oliver Norman (Ruth) shoewkr h3009 Walnut  
 Oliver Philip O bkpr r1147 9th  
 Oliver Thelma D clk r1209 Harrisonville av (NB)  
 Ollor Virginia sten h1313 2d  
 Olmstead Sarah (wid Fred) h1819 Dexter av  
 Olsen Bjerne (Bess) mgr General Grocery Co h1216 Kinney's la  
 Olson Helen A, jr asst librarian Pub Library r1224 21st  
 Olson J Theo steelwkr r1224 21st  
 Olson John A (Sophia) supt Wheeling Steel Corp h1224 21st  
 O'Mara Margt E Mrs r1209 9th  
 O'Neal Geneva r3753 Gallia av (NB)  
 O'Neal John J (Beulah W) steelwkr h1104 Harrisonville av (NB)  
 O'Neal Nancy A (wid Thos D) h3753 Gallia av (NB)  
 O'Neill Chas J (Mary F) genl supt Excelsior Shoe Co h2120 Waller  
 Operative Plasterers & Cement Finishers Local No 232 Irvin Bowser sec Building Trades Hall  
 Opp John W (Annie) lab h5708 Cherry (Sville)  
 Oppenheimer A Elmer (Delma) gro 347 2d h413 do  
 Order Railway Conductors 2002½ Robinson av  
 Order of Ry Conductors Hall 2002½ Robinson av  
 Order Railway Conductors, Ladies' Auxiliary 2002½ Robinson av  
 Orient Encampment No 26 Independent Order of Odd Fellows 502½ Court  
 Orin Clarence U (Mary L) mach h1035 23d  
 Orin Gertrude M shoewkr r1401 Park av  
 Orin U Grant (Emma) driver Bragdon Dry Gds Co h1401 Park av  
 Orlett Barbara h526 7th  
 Orlett Eliz (wid Jacob J) h537 6th  
 Orlett J J & Son (J Vincent Orlett) gros 217 Market  
 Orlett J Vincent (Olympia M; J J Orlett & Son) r537 6th  
 Orms Granville (Susie M) lab h408 Court  
 Orndorff Kenzel A (Ruth G) barber Geo A Davis h1411 Linden av  
 Orndorff Ruth G Mrs top stitcher Irving Drew Co h1411 Linden av  
 O'Roark H Clyde (Ruth) phys 826 Gay h1044 22d  
 O'Rourke John J (Clara L) steelwkr h1510 Chillicothe  
 Orr Harold E steelwkr r2210 Summit  
 Orr Thos S (Sarah) h2210 Summit  
 Orth Edw (Lucy M) eng h1611 Mound  
 Orthmeyer Harold J hlpr Joseph H Orthmeyer r5504 Gallia av (Sville)

# The PORTSMOUTH INTERSTATE BUSINESS COLLEGE

KRICKER  
BUILDINGPHONE  
2830

Member of Ohio Business Schools Assn.  
Affiliated with Billex College, Columbus, Ohio  
OHIO'S GREATEST SCHOOL OF BUSINESS

- Orthmeyer Jos H (Agnes J) baker 5500 Gallia av (Sville) h  
5504 do
- Orthmeyer Mary C student r5504 Gallia av (Sville)
- Orthmeyer Mary L (wid Harmon) r5504 Gallia av (Sville)
- Orwing Ida r1902 11th
- Osborn Burnice E shoewkr r1917 6th
- Osborn Carl H shoewkr r1917 6th
- Osborn Chas W (Maude) h1917 6th
- Osborn Earl E (Bertha B) shoewkr h1621 Franklin av
- Osborn Elsie r569 Glenwood av (NB)
- Osborn Elsie T clk r1621 Franklin av
- Osborn John I student r1917 6th
- Osborn Leonard usher Eastland Theatre r569 Glenwood av  
(NB)
- Osborn Paul V shoewkr r1917 6th
- Osborn Wm (Bertha) capt Fire Dept h923 4th
- Osborn Wm jr student 923 4th
- Osborne Arleigh B h2015 Timmonds av
- Osborne Arth F (Alice) h837 10th
- Osborne Aubrey A r1640 8th
- Osborne Benj E (Nora) car opr Portsmouth Pub Serv Co h  
1619 11th
- Osborne Bertha L Mrs shoewkr r1640 8th
- Osborne Bruce team rm Irving Drew Co r RD 1 Walsh Ky
- Osborne Carrie F (wid Geo M) h1144 9th
- Osborne Crit (Louise) shoewkr h1821 Dexter av
- Osborne Ernest shoewkr r1415 6th
- Osborne Fannie B (wid John) h1108 3d
- Osborne Florence Mrs r2220 Robinson
- Osborne Frank K mech r923 Front
- Osborne Fredk (Dolly) lab r1527½ Waller
- Osborne Henry O (Marie) steelwkr h4218 Milldale rd (NB)
- Osborne Jas A (Lucille M) driver r1529 Summit
- Osborne Jos shoewkr r1819 Dexter av
- Osborne Jos R (Avonelle) mldr h ws Harrisonville av (Eden  
Park)
- Osborne Lillian student r1108 3d
- Osborne Pearl Mrs h812 Gay
- Osborne Ralph steelwkr r1619 11th
- Osborne Reuben (Goldie) eng h1718 Poplar
- Osborne Wm J (Ollie F) ftr Portsmouth Gas Co h2211  
Charles
- Osenton Emma Mrs h rear 1226 Franklin av
- Osmeyer Carl W (Lavaughn M) driver Reinhardt Transfer  
Co h1544 10th
- Osmeyer Louis h502 Marshall av (Sville)
- Osmeyer Lowell E (Mildred L) slsmn J C Penney Co r1919  
Mabert rd
- Osmeyer Merle waiter r1120 4th
- Osmeyer Mildred L student r5710 Wilson av (Sville)
- Osmeyer Minford M (Pearl) steelwkr h5710 Wilson av (Sville)
- Oster John (Bessie L) driver h1652 7th
- Ott Howard shoewkr r2032 11th
- Ott Lucille shoewkr r2032 11th
- Otte Chas W (Kath L) eng Vulcan Corp h1644 4th
- Ottney C Fredk (Ella M) carp h4317 Pine (NB)
- Ottney C Lewis student r4317 Pine
- Ottney Frank (Stella) steelwkr h5617 5th (Sville)
- Ottney Geo F (Marie) steelwkr h4226 Gallia av (NB)

# THE IDEAL MILK CO.

Fresh Milk and Dairy Products

1635-37 10th ST.

PHONE 623-624

Ottney Kenneth A (Leona) steelwkr h1517 Poplar  
Ottney Marie Mrs tasseller Mitchellace Inc h4226 Gallia av  
(NB)

Ouida Tea Room (Wm L Brewer) 420 Court  
**OVERHEAD DOOR SALES CO, Ben C Seymore Mgr, 245 4th,  
Tel 2227**

Overholtzer Al (Nelle) lino opr Portsmouth Times r Wheel-  
ersburg

Overstreet Harold W shoewkr r1561 Charles

Overstreet Wm H Rev (Lena) h1561 Charles

Owen Chas elev opr Hotel Hurth r610 2d

Owen Mary (wid Wm) h1015 11th

Owens Arth (Beatrice) lab h1035½ 13th

Owens Calvin W (Pearl) steelwkr h1144 12th

Owens Caroline (wid Chas) h rear 1908 Timmonds av

Owens Edna E shoewkr r914½ 12th

Owens Edw E student r1114 Kendall av

Owens Geo (Eliz) lab h ns Gallia av 12 e Taylor av (NB)

Owens Gladys N r rear 1908 Timmonds av

Owens Granville (Cora) lab r1302 Waller

Owens J Frank (Berenice) lab h1114 Kendall av

Owens Jas A (Etta G) emp Vulcan Golf Co r616 Campbell  
av

Owens John L r3737 Gallia av (NB)

Owens John T (Sarah A) driver r1020 14th

Owens Margt (wid John) r817 Murray

Owens Marie R student r rear 1908 Timmonds av

Owens Mary E (wid Robt) r1220 North av

Owens Melvin T r rear 1908 Timmonds av

Owens Raymond lab r1114 Kendall av

Owens Robt H steelwkr r3737 Gallia av (NB)

Owens Robt L (Lydia) lab h914½ 12th

Owens Russell (Gladys) steelwkr h1025 14th

Owens Thos brkmm r2826 Gallia

Oxley Robt L auto mech Scioto Motors r831 8th

Pabst Walter (Anna) tchr h5624 Auburn av (Sville)

Pace David W (Louise) steelwkr h308 Marshall av (Sville)

Pace John S (Virginia M) steelwkr h4357 Rhodes av (NB)

Pace Louise r4326 Gallia av (NB)

Pace Mary J r4326 Gallia av (NB)

Pace Newton teleg opr r4326 Gallia av (NB)

Pace S Robt (Venia) steelwkr h4326 Gallia av (NB)

Pack A J slsmn W W Weidner Co r So Portsmouth

Pack Arth W (Anna) plmbr h424 Campbell av

Pack Chas A (Ileta) supvr h2008 Sunrise av

Pack Clarence welder Roy P Bower r Friendship O

Pack Dewey (Safely Taxi Co) r Laury O

Pack Hurst W auto mech h409 Gay

Pack Tracy (Safely Taxi Co) r Slocum Sta

Pack W Vow (Margt E) countermm Oscar E Wikoff h807½  
Broadway

Pack Wm lastwkr r529½ 2d

Packard Fay sten r1927 Robinson av

Packard Francis H (Icey) h1927 Robinson av

Packard Herbert O (Laura) steelwkr h5561 Wilson av (Sville)

Padan Alice C r1419 Offnere

Padan Georgie asst sec American Bldg & Loan Assn h1419  
Offnere



# PORTSMOUTH PAINT CO.

**928  
GALLIA  
at Findlay**



**TEL.  
1816  
We Deliver**

Padan Henry (Elna H) asst mgr Ice Cream & Bottling Co h  
1718 Highland av  
Padan Nancy student r1718 Highland av  
Page Chas slsmn Knose Chevrolet Sls (Sville)  
Page Dorothy E Mrs musician Babette Dalheimer School of  
Dancing r1025 28th  
Page Florence M (wid Edw J) r1025 28th  
Page Franklin L (Dorothy E) slsmn Holland Furnace Co h  
1025 28th  
Paige Edw (Hilda) h5709 Auburn av (Sville)  
Painter Floyd C (Margt) shoewkr h126 Price (Sville)  
Painter Winchester H shoewkr r607 John  
Painters & Paper Hangers Local No 555 Lee Ferguson sec  
Carpenters Hall  
Pake Geo L Rev (Mattie T) missionary h1807 Baird av  
Palace Restaurant (Gus D Esares) 3665 Rhodes av (NB)  
Palace Restaurant (Mrs Irene H and Alf W Fagan) 437 2d  
Palmer Albert (Susan) lab h718 Elm  
Palmer Albert (Elva G) pullover mn Irving Drew Co h2117  
6th  
Palmer Francis D r2117 6th  
Palmer Jason D r2117 6th  
Palmer Lewis J (Anna M) h5317 Wilson av (Sville)  
Palmer Pearl (Stella) steelwkr h4220 Sterling av (NM)  
Palmer Raymond L r2117 6th  
Palmer Ruby A student r2117 6th  
Palmer Wm S (Ida M) slsmn Memorial Burial Park h718 4th  
Panattoni Jos (Lillian) mach h417 Waller  
Pancake Allen slsmn r1649 4th  
Panter Chas E (Susie A) baker h1708 Charles  
Papillion Chester H (Dorothy) clk Mauntel's Lunch & Con-  
fectionery h1607 12th  
Papillion Henry P (Minnie D) steelwkr h1734 8th  
Papillion Mary L clk r1734 8th  
Papillion Rosa B (wid Felix J) r414 Sinton  
Pappas John (Louise) restr 836 Gallia r do  
Park Aurilla R r647 Front  
Park Mary N (wid Thos B) h647 Front  
Park Shoppe (Clarence M Seymour) confrs 1930 17th  
Parker A Harvey r1540 12th  
Parker Adolph r1515 Findlay  
Parker Amos A r1017 Front  
Parker Carl F carrier PO h1121 13th  
Parker Carl W (Lillian) driver Safely Taxi Co h1935 18th  
Parker Carlos G student r1121 13th  
Parker Carrie r607 Boundary  
Parker Chas E (Leona M) lab h1127 Front  
Parker Clarinda (wid Jas) h ss Milldale rd 1 e School Run rd  
(NB)  
Parker Clay (Louise) lab h1107½ Waller  
Parker Columbus (Janie) lab h rear 607 Market  
Parker Danl (Haley A) lab h839 11th  
Parker Edith E (wid Bruce F) h1540 12th  
Parker Eliz Mrs h rear 315 3d  
Parker Essex team rm Irving Drew Co r Wheelersburg O  
Parker Frank (Cynthia) shoewkr h1323 12th  
Parker Frank M (Elsie) doormn Empress Theatre h2220  
Robinson av  
Parker Frank M steelwkr r1018 Chillicothe

# THE INDUSTRIAL LOAN CO.

Loans on Household Goods and Automobiles

Room 23, First National Bank Bldg.

Phone 1920

Parker G Frank (Ida A) tinner h1310 Waller  
 Parker Harry N (Ruth) lab h2620 Chillicothe  
 Parker Irene M Mrs h1114 Kendall av  
 Parker Isaac R lab r1114 Kendall av  
 Parker John lab r rear 607 Market  
 Parker John D (Ada Y) storerm hlpr Ohio Power Co r Scioto  
 Trail and Hogan  
 Parker John W steelwkr r1135 Mill  
 Parker Jos P r2905 Gallia  
 Parker Jos W (Leona B) lab h1017 Front  
 Parker Lester (Lula) h3935½ Stanton av (NB)  
 Parker Lloyd A student r1121 13th  
 Parker Muriel r1412 6th  
 Parker Norman E lab Coburn Bros r1114 Kendall av  
 Parker Norman E student r1121 13th  
 Parker Pearl I shoewkr h1412 11th  
 Parker Riggins (Ethel) lab h1232 12th  
 Parker Ronald F shoewkr r1033 15th  
 Parker Russell (Gladys G) h ns Dever rd 12 e Valley (NM)  
 Parker Russell lab r839 11th  
 Parker Sherman stock mgr S S Kresge Co r1113 2d  
 Parker Simon K (Mariah) h1820 11th  
 Parker Steve r W Earl Simon  
 Parker Steven r Gilbert Allen (NB)  
 Parker Stewart L lab r1114 Kendall av  
 Parker Violet student r3935½ Stanton av (NB)  
 Parker Wm A (Josie C) driver Hibbs Hdw Co r RD 1  
 Parker Wm H mach r3110 Gallia  
 Parker Wm J (Mary K) steelwkr h222 Bond  
 Parker Woodrow W lab r3935½ Stanton av (NB)  
 Parks Alice r1602 8th  
 Parks Bernice J r223½ Market  
 Parks Chester W bartndr Cameo r223½ Market  
 Parks Clifford B (Ada) steelwkr h5904 Gallia av (Sville)  
 Parks Earl F (Hilda M) steelwkr h3042 Walnut  
 Parks Edw (Nora F) janitor h1529 Summit  
 Parks Harold N (Martha M) steelwkr h ns Camp 1 w of Don-  
 ald (Sville)  
 Parks Hattie Mrs h rear 1230 15th  
 Parks Herman E shoewkr r2203 8th  
 Parks Launa tchr County Schools r Sciotoville O  
 Parks Nora E shoewkr h1602 8th  
 Parks Perry D (Flora S) h794 Grimes av  
 Parks Stella Mrs h1238 11th  
 Parks Wm P restr 1927 Gallia r1933 do  
 Parlin Clyde J (Nellie) restrwkr h4120 Gallia av (NB)  
 Parrott Edmund D (Florence) tchr Sciotoville High Sch h  
 5569 Kentland av (Sville)  
 Parsh Frank auto pntr 1006 Gay h do  
 Parsley Harlan W (Edith) mach h1225 9th  
 Parsley Jas C (Sadie) cond h1914 Argonne rd  
 Parsons Dewey E (Katie) slsmn h731 Harrisonville av (NB)  
 Parsons Ellis T (Alice) blrmkr h5405 Winchester av (Sville)  
 Parsons Gamaliel (Emma M) auto mech h1008 Gay  
 Parsons Naomi C student r2434 Gallia  
 Parsons Thearl (Hazel) driver Reinhardt Transfer Co r rear  
 940 Gallia  
 Parsons Vernon F emp Knose Chevrolet Sales (Sville)  
 Parsons Vernon L clk Standard Computing Scale Co r1412  
 11th

# SCIOTO MOTORS, INC.

## DODGE AND PLYMOUTH

### SALES AND SERVICE

2415 Scioto Trail

Tel. 1212

Partlow Albert F (Ruth; Partlow & Son) h824 8th  
 Partlow Ethel (wid Chas W) r1421 Center  
 Partlow Hazel G bkpr Chaney Mercantile Agency r1734 11th  
 Partlow Jesse W (Julia A) barber 509 3d h719 Court  
 Partlow John h1734 11th  
 Partlow John H lab r924 13th  
 Partlow John H jr (Martha J) lab h924 13th  
 Partlow Walter h820 11th  
 Partlow & Son (Jesse W and Albert F) gros 601-03 4th  
 Partridge Cath L Mrs bkpr Stewart's Cut Rate Drug Store h  
 116 Gay  
 Partridge Dorothy student nurse Mercy Hosp r1248 Kinney's  
 la  
 Partridge Dorothy M student r1717 Oakland av  
 Partridge Raymond (Cathryn L) steelwkr h116 Gay  
 Partridge Walter H (Florence) steelwkr h1717 Oakland av  
 Pascoe Percy E (Alice) ironwkr h123 Glover  
 Pasquinelli A Renato baker r1210 11th  
 Pasquinelli Ottavio (Alice) restr 1149 11th h do  
 Pasquinelli Quinto (Pia) mach h1210 11th  
 Pasquinelli Vasco waiter Ottavio Pasquinelli r1210 11th  
 Pass Arth (Estella) lab h1206 13th  
 Pass Earl (Idell) lab r1221 12th  
 Passon Jas E mgr Cussins & Fearn Co r717 Waller  
 Patrick Albert (Nannie) lab h1215 Allard (Sville)  
 Patrick Anna (wid Andrew J) h333 4th  
 Patrick Arnold (Mary) agt W & S Life Ins Co h1727 Offnere  
 Patrick Carl (Wanie) driver Distel Furn Co r Scioto Trail  
 RD 1  
 Patrick Chas bus opr Portsmouth Pub Serv Co r RD 2 Lucas-  
 ville  
 Patrick Chas F steelwkr r3172 Walnut  
 Patrick Chas W (Syntha) inspr h1034 Harding av (Sville)  
 Patrick Delbert (Birgie) barber 1103 Mayo (Sville) r1034  
 Harding av (Sville)  
 Patrick Earl J (Hannah) steelwkr h4317 Sterling av (NM)  
 Patrick Elmer lab r1601 Mabert rd  
 Patrick Ernest B (Opal) steelwkr h645 Glenwood av (NB)  
 Patrick Ernest C (Esther) r1034 Harding av (Sville)  
 Patrick Fay shoewkr r1010 Gallia  
 Patrick Frank (Blanche) steelwkr h5554 Auburn av (Sville)  
 Patrick Gertrude r3172 Walnut  
 Patrick Hager (Bertha) shoewkr h1608 8th  
 Patrick Hiram M (Dorothy) h333 4th  
 Patrick Ivan (Anna) steelwkr h2212 Mabert rd  
 Patrick John K (Maude) lab h3172 Walnut  
 Patrick Max (Ruth) steelwkr h1107 10th  
 Patrick Melbourne J (Hazel) shoewkr h5419 Harrison av (S-  
 ville)  
 Patrick Taylor (Nellie) steelwkr h4121 Monroe (NB)  
 Patrick Wm E (Leola H) slsmn Singer Sewing Mach Co h1615  
 7th  
 Patridge Chester (Lucille E) r4064 Rhodes av (NB)  
 Patridge John (Kathleen) barber 3978 Gallia av (NB) h do  
 Patridge Lucille E Mrs beauty shop 4064 Rhodes av (NB) r  
 do  
 Patridge Milton (Sophia) lab h Peebles Addn (NB)  
 Patridge Saml steelwkr r Milton Patridge  
 Patten Cora r105 Bond

# SIMPSON BROTHERS

## Foundry and Machine Shop

Phone 1560

2204-20 Gallia St.

# KERR CLEANERS

Cleaning—Pressing—Repairing  
Relining—Hat Blocking

PHONE 1700  
1011 GALLIA

- Patten Everett (Edith) steelwkr r559 Glenwood av (NB)  
 Patten Howard shoewkr r902 Front  
 Patten Jas L student r902 Front  
 Patten Jesse (Edith) metal lather h902 Front  
 Patten Marjorie student nurse Ports Genl Hosp  
 Patten Mary E Indrywkr Am Steam Lndry Co r902 Front  
 Patterson Anna Mrs maid r1120 13th  
 Patterson Carl B (Marcella K) slsmn Ideal Milk Co h1515  
 11th  
 Patterson Chas F r308 Washington  
 Patterson Chester A (Goldie M) clk Talmage T Jones h417  
 Ohio av (NB)  
 Patterson Earl S (Maud) electn Brush Electric Co h1611  
 Highland av  
 Patterson Fernando N (Nannie) barber 308 Washington h  
 do  
 Patterson Jas C (Emma C) carp Irving Drew Co h1655 8th  
 Patterson Lida (wid Chas) r1611 Highland av  
 Patterson Lottie (wid Andrew) h1128 11th  
 Patterson Ruth E clk Williams Mfg Co r1611 Highland av  
 Patterson Stanley shoewkr r1611 Highland av  
**PATTERSON T M PAPER BOX CO THE, James Hodge Pres,  
 G O Letcher and Wm D Lambert V-Prests, F S Krug Jr  
 Sec, L J Wagner Treas and Genl Mgr, 709-715 Front,  
 Tel 154**  
 Patterson Thos G (Emma B) mach h1830 Grant  
 Patterson Walter patterns Irving Drew Co r2925 Brant av  
 Patterson Wm C slsmn Universal Auto Co r1611 Highland av  
 Patton Albert S (Clara M) ship clk Irving Drew Co h1506  
 Franklin av  
 Patton Alice r1520 Poplar  
 Patton Brady (Iva) steelwkr h1817 Harrisonville pike (NM)  
 Patton Carol steelwkr r847 10th  
 Patton Clifford (Flora L) steelwkr h308 Ohio av (NB)  
 Patton Edw (Irene) steelwkr h rear 4236 Oak (NB)  
 Patton Ezra (May) steelwkr h3709 Grace (NB)  
 Patton Farris (Grace M) shoewkr h4311 Rhodes av (NB)  
 Patton J Edw (Mary) pntr r3944 Rhodes av (NB)  
 Patton Jas lab r1131 Harrisonville av (NB)  
 Patton Jas B (Julia) steelwkr h5947 Woodland av (Sville)  
 Patton John (Hazel) steelwkr h3765 Stanton av (NB)  
 Patton John H (Minta) gro 3944 Rhodes av (NB) h do  
 Patton Jos A (Rachel) steelwkr h1807 Hutchins  
 Patton Junior L (Lorna) steelwkr h3935 Gallia av (NB)  
 Patton Lafayette (Nellie) h847 10th  
 Patton Lee (Estelle) steelwkr h1709 Harrisonville pike (NM)  
 Patton Leslie mach r419 Offnere  
 Patton Lorna Mrs fitting rm Irving Drew Co h3935 Gallia av  
 (NB)  
 Patton Matilda Mrs r1902 Jackson  
 Patton Milton (Minnie) woodwkr h573 Glenwood av (NB)  
 Patton Myrtle shoewkr r573 Glenwood av (NB)  
 Patton Rush G chemist r1716 11th  
 Patton S Louise student r573 Glenwood av (NB)  
 Patton Wm r1131 Harrisonville av (NB)  
 Patton Wm J (Vesta) rusher Irving Drew Co h1315 Park av  
 Patton Wm J jr team rm Irving Drew Co r1315 Park av  
 Patton Worley G r2912 Brant av  
 Paul John (Lillian) shoewkr h112 Bond

YOUR  
CITY

D  
I  
R  
E  
C  
T  
O  
R  
Y

MIRRORS  
THE  
Industrial  
Life  
of your  
CITY

ELECTRICITY  TO SERVE YOUThe OHIO POWER Co.

Paul John W student r112 Bond

PAULEY THOMAS, Chief New Boston Fire Dept, h3866 Gallia av (NB)

Paxson Arth toll collr Fullerton-Portsmouth Bridge Co r S Portsmouth Ky

Payden Jessie Mrs h1020 13th

Payne Alma h745 Front

Payne Bruce H (Irene) formn Ideal Milk Co r1222 Linden av

Payne Chas barber Oscar Tillett r605 4th apt C

Payne Chester M student r6518 Gallia av (Sville)

Payne Dorothy waiter Savory Lunch r1112 Clay

Payne Ethel C (wid Chas F) h1024 3d

Payne Harvey (Pearl) mach h4235½ Gallia av (NB)

Payne Helen C slswn W T Grant Co r1024 3d

Payne Howard B (Ollie) formn N&amp;WRy h1803 Hutchins

Payne Howard F (Gwendolyn E) slsmn Modern Dairy Co r 1024 3d

Payne Jewell C (Thelma) mach h1807 Charles

Payne Jos Q eng h1752 11th

Payne Leonard steelwkr r1008 10th

Payne Lilbern C (Gertrude M) cond h1115 Hutchins

Payne Lillie Mrs clk A Elmer Oppenheimer r415 2d

Payne Marie Mrs waiter Hotel Hurth h605 4th apt C

Payne Mayme (wid Robt) h1133½ 13th

Payne Noah C (Lydia F) restr 821 Campbell av h do

Payne Nell M Mrs Indrywkr Am Steam Lndry Co h830 3d

Payne Olin F (Goldie) mach h3124½ Chillicothe

Payne Saml E lab PO r1114 Chillicothe

Payne W Hubert lab r6518 Gallia av (Sville)

Payne Wm (Maude) lab h6518 Gallia av (Sville)

Payne Wm D (Oma) steelwkr h1918 Robinson av

Payne Wm E lab r1115 Hutchins

Payne Wm M (Willa) h415 2d

Payne Willis N pipeftr r918 3d

Payne Wilma P shoewkr r6518 Gallia av (Sville)

Paynter Geo B (Rose B) eng Hotel Hurth h1539 3d

Paynter Helen F typist Williams Mfg Co r1539 3d

Paynter Thos r1539 3d

Payton Chester (Ida) steelwkr h1914 Valley (NM)

Payton Cyrus (Nora M) lab h3 Front

Payton Eliz (wid Howard) r1131 Mill

Payton Eug W lab r3868 Stanton av (NB)

Payton Fred (June) steelwkr h1815 Valley (NM)

Payton Fred T (Berta L) woodwkr h1415 Blain av (NB)

Payton G Gardner woodwkr r rear 3723 Grace (NB)

Payton Harold bkpr Walford Mach Co r RD 1

Payton Jas W (Kathleen) woodwkr h rear 3723 Grace (NB)

Payton John W (Susie M) sta eng h3868 Stanton av (NB)

Payton Linnie N (wid Jas) r3868 Stanton av (NB)

Payton Marie V r3868 Stanton av (NB)

Payton Norma G r3868 Stanton av (NB)

Payton Vernon (Eliz) landscape gdnr h1206 Front

Peace Ernest C (Minnie) lab h1113 Newton av

Peach Delbert A (Mamie H) eng Irving Drew Co h2106 7th

Peach Jas A (Grace E) electn hlpr Ohio Power Co r Scioto-ville O

Peach Wilfred A steelwkr r4030 Rhodes av (NB)

Peache Jesse J (Vinnie) steelwkr h2005 Valley (NM)

Peacher Geo (Ethel) barber 531 2d h918 Washington

**The Hibbs Hardware Co.**  
 5th STREET NEAR CHILLICOTHE  
 "Hardware That Stands Hard-Wear"

## MAILING LISTS

COMPLETE  
ACCURATE  
FOR  
ANY  
LOCALITY

Write for  
Our  
LIST OF  
LISTS

**R. L. POLK  
& CO.**

We make up  
Special Lists

# THE PEOPLES FINANCE CO.

Personal Loans and Automobile Financing

919 Gallia

Phone 2595

- Peak Ida Mrs r1502 Franklin av  
**PEAKE ARTHUR H** (Lucille), County Surveyor, h1933 Baird av, Tel 2370-X
- Pearson Harris P (Willie) phys h1858 Coles blvd  
 Pearson Robt W student r2701 Ritchie  
 Pearson Roy D (Hazel M) shoewkr h721 10th  
 Pearson Walter C (Ida H) shoewkr h2701 Ritchie  
 Peart Eliz r1712 12th  
 Peart Wm S (Gladys) driver h2006 Robinson av  
 Peary John porter Montgomery Ward & Co r1407 Kinney  
 Pease Dana shoewkr r1644 Robinson av  
 Pease Frances clk S S Kresge Co r1644 Robinson av  
 Pease Myrtle (wid Wm S) h1644 Robinson av  
 Peebles Antoinette (wid John) h1141 2d  
 Peebles Chas R (Florence H) sec-genl mgr Peebles Paving Brick Co h1901 Franklin blvd  
 Peebles Jos B (Nell) slsmn Watkins Motor Car Co r1141 2d  
 Peebles Martha B clk r1141 2d  
 Peebles Paving Brick Co Saml C Peebles pres-treas F L Manning v-pres and slsmgr Chas R Peebles sec-genl mgr Walter M Wood asst sec-treas 3433 Gallia av (NB)  
 Peebles Realty Co Saml C Peebles pres Chas R Peebles v-pres Walter M Wood sec-treas 3433 Gallia av (NB)  
 Peebles Robt (Virginia P) mgr Peebles Realty Co h2755 Chillicothe  
 Peebles Saml C (Helen S) pres-treas Peebles Paving Brick Co r Rushtown O  
 Peebles Saml C jr drftsmn County Surveyor r Rushtown O  
 Peel Mary E (wid Louis C) h220 Court  
 Peel Ralph A (Grace A) slsmn T K Brushhart h2011 Baird av  
**PEERLESS CITY GARAGE** (Earl Griesheimer), Distributors DeSoto and Plymouth Motor Cars 1816-20 8th, Tel 426 (See front cover and page 23)
- Peerless Coal Co (H E Scurlock) Kendall av and N&WRy  
 Peerless Tile Co (Wm A Lewis) 512 Union  
 Peery Clarence B (Anna M) brklyr h1711 6th  
 Peery Edw F (Esther E) brklyr h613½ Adams  
 Peery Harriet M sten United Shoe Machy Corp r1739 6th  
 Peery Hugh (Edna M) h1417 Blain av (NB)  
 Peery Jas W (Minnie F) mason h1715 Highland av  
 Peery Margt M Mrs dep county recorder h1739 6th  
 Peery Paul A (Margt M) h1739 6th  
 Pelfrey Anna B (wid John N) h ss Front 5 e C&ORy (Sville)  
 Pelfrey Ernest h5409 Harrison av (Sville)  
 Pelfrey Oliver B lab r Mrs Anna B Pelfrey  
 Pelfrey Riley (Flo) lab h608½ 2d  
 Pelfrey Stanley L (Pearl H) steelwkr h3307 Rhodes av (NB)  
 Pelfrey Trimble (Marie) steelwkr h216 Eastern av (Sville)  
 Pell Alma Mrs shoewkr r1762½ 12th  
 Pellegrinon Arth lab r3604 Gallia av (NB)  
 Pellegrinon Emma student r3604 Gallia av (NB)  
 Pellegrinon Eug (Lillian S) brklyr h3327 Rhodes av (NB)  
 Pellegrinon Homer student r3604 Gallia av (NB)  
 Pellegrinon John brklyr r3604 Gallia av  
 Pellegrinon Sahrince brklyr r3604 Gallia av (NB)  
 Pellegrinon Sue A r3604 Gallia av (NB)  
 Pellegrinon Vincent (Louise) brklyr h3604 Gallia av (NB)  
 Pelphrey Saml heelwkr r330 2d  
 Pelton Grover (Amanda) steelwkr h3934 Stanton av (NB)



# The Southern Ohio Maytag Co.

934 Gallia St.

Tel. 1121

- Pelton Jesse lab r3934 Stanton av (NB)  
 Pemberton Clarence (Merle) steelwkr r1829 Highland av  
 Pemberton Everett steelwkr r3733 Gallia av (NB)  
 Pemberton Kath (wid Richd) h1829 Highland av  
 Pence Aug (Artie) car repr h1821 Jackson  
 Pence Herman W (Virginia L) credit mgr Firestone Auto  
 Sup & Serv Stores h912 Waller  
 Pence W Edgar (Winona) steelwkr h ss Camp 1 e of Don-  
 ald (Sville)  
 Pendell Helen r913 Findlay  
 Pendergrass Ellis S (Mildred) exp msngr h1809 Waller  
 Pendland Nettie (wid Roy) h rear 1711 11th  
 Pendleton Alice V student r4223 Rhodes av (NB)  
 Pendleton Chas E (Carrie) carp h1804 6th  
 Pendleton Cornelius (Roberta) h1227 14th  
 Pendleton Jas E r1613 Robinson av  
 Pendleton Jas H h1613 Robinson av  
 Pendleton John steelwkr r4223 Rhodes av (NB)  
 Pendleton Lucien L (Mildred) time checker Wheeling Steel  
 Corp h5636 Cherry (Sville)  
 Pendleton Mae r214 2d  
 Pendleton Pauline r1804 6th  
 Pendleton W Jas (Vada) watch repr 4223 Rhodes av (NB) h  
 do  
 Pendleton Wm (Dorothy) shoewkr h2229 Charles  
 Pendry Grace (Knapp & Pendry) h401 Offnere apt 2  
 Penix Cora boxmkr T M Patterson Paper Box Co r Hill rd RD  
 1  
 Penix Jas A lab h ns Gallia av 6 e Taylor av (NB)  
 Penix Martha A (wid Mack) r Thurman Penix (NB)  
 Penix Milford (Rebecca) brkwkr h ss Gallia av (Star Yards)  
 Penix Paul clk John Pappas r Hill rd RD 1  
 Penix Thurman h ns Milldale rd 5 e Lakeview av (NB)  
 Penix W Morton steelwkr h226 Lakeside av (NB)  
 Penix Wilbur R lab r Thurman Penix (NB)  
 Penman Pansy student r843 11th  
 Penn Gladstone (Willa B) lab h1015 Findlay  
 Penn Herschel H (Grace E) shoewkr h839 Front  
 Penn Mutual Life Insurance Co Thos E Williams dist mgr 812  
 Gallia R324  
 Penn Willa B Mrs elev opr Bragdon Dry Gds Co h1015 Find-  
 lay  
 Pennett Steven mach hlpr h512½ Waller  
 Penney J C Co Inc Emery E Oliver mgr dept store 315 Chilli-  
 cothe  
 Pennington Bertha Mrs r2205 Robinson av  
 Pennington Carl r423 Front  
 Pennington Eliza forwn Irving Drew Co r Ashland Ky  
 Pennington Fay marker Irving Drew Co r2205 Robinson av  
 Pennington John (Eva) heelwkr Vulcan Corp h rear 1117  
 Front  
 Pennington Louella (wid John) tchr Harding Av Sch h5817  
 Kentland av (Sville)  
 Pennington Mabel shoewkr h2205 Robinson av  
 Pennington Mona G Mrs h4030 Rhodes av (NB)  
 Pennington Nancy R student r1923 Vinton av  
 Pennington Norman L (Artha) steelwkr h1923 Vinton av  
 Pennington Roy (Lena) lab h708 Boundary  
 Pennington Saml L student r4030 Rhodes av (NB)



# THE ROYAL SAVINGS & LOAN CO.

*"The Oldest Financial Institution in Portsmouth"*

Gallia St. on the Square

Tel. 70

Pennington Virginia L shoewkr r1802 Gallia  
Pennington Wm bottoming rm Irving Drew Co r Ashland  
Ky

Pennington Wm (Frances) braider Mitchellace Inc h712½  
Kendall av

Pennman D Fredk (Florence R; Art-Tone Sign System) h  
1212 Findlay

Pennman Victor E sign pntr Art-Tone Sign System r1212  
Findlay

Pennsylvania Railroad (dist frt office) Denny E Wells dist  
frt agt 812 Gallia R727-28

Penny Geo E r3619 Rhodes av (NB)

Penny Glenn (Nora) driver Reinhardt Transfer Co h rear  
617 Offnere

Penny Leroy (Anna M) lab h446 2d apt 4

Pennywitt Edgar V (Lola F) shoewkr h945 Front

Pennywitt Helen L waiter r945 Front

Pennywitt Pearl L (Edith E) str Monumental Art Co h1703  
6th

Pennywitt Rolland P (Pauline) clk h2002 Oakland av

Pennywitt Willard M mgr Monumental Art Co r1663 Logan

Pennywitt Wm H (Geneva) steelwkr h2961 Walnut

Penrod Danl steelwkr r531 2d

Penrod Floyd lab r531 2d

Penrod Harley driver Shively Coal Co r Valley (NM)

Penrod Jesse (Laura) steelwkr h925 Harrisonville av (NB)

Penrod Lola h531 2d

Pentecostal Church of Christ Rev Geo W Gray pastor 2120  
6th

Pentecostal Church of Jesus Only Rev Arth Caudill pastor  
2040 5th

Pentz John B (Lucille) mgr Modern Dairy Co h2920 North  
Hill rd

**PEOPLES CREDIT CLOTHING STORE, Ben Rich Mgr, Cloth-**  
**ing For The Entire Family, 308 Chillicothe, Tel 351**

**PEOPLES FINANCE CO THE, Arthur H Bannon Pres, Char-**  
**lotte Bannon V-Pres, Oscar R McClure Sec-Treas-Genl**  
**Mgr, Personal Loans and Automobile Financing, 919**  
**Gallia, Tel 2595 (See left top lines and page 39)**

Pepper Service Station Emanuel Knittel mgr filling sta 1301  
11th

Pepper Sign Co (Wm A Pepper) 1016 Gallia

Pepper Wm A (Goldie E; Pepper Sign Co) h1217 5th

Perdew Eustace V (Ella M) trav pass agt h1034 Kinney's la

Perdew Ruth E clk F W Woolworth Co r1034 Kinney's la

Perkins Alonzo (Laura E) steelwkr h ss Front 6 e C&ORy  
(Sville)

Perkins C Ray (Thelma) mech Safely Taxi Co h1913 7th

Perkins Ella r1518 Chillicothe

Perkins Evelyn shoewkr r2022 6th

Perkins John M (Ora) steelwkr h3816 Stanton av (NB)

Perkins Lee lab r2213 Charles

Perkins Louis A (Flossie) steelwkr r3816 Stanton av (NB)

Perkins Ray C (Nettie) hlpr h1216 Front

Perkins Rollen C (Flossie) rug mn Am Steam Lndry Co h912  
3d

Perkins Rufus (Lulu) woodwkr h1304 Kenyon

Perkins Saml E (S Ellen) shoe repr h2022 6th

Perkins Shelby J r3816 Stanton av (NB)



# UNIVERSAL AUTO CO.



Ford Cars and Trucks

1112-1120 Gallia

Tel. 62 and Service 602

- Perkinson Geo P (Anna) clk r1302 Center  
 Perkinson Wm E (Estelle) eng h1302 Center  
 Permut Harry R (Anna) clo 1201 11th h1201½ do  
 Perrin Jos C (Mary A) linemn r1622 8th  
 Perrine Harold E (Eliz) electn h1033 Ruhlman av  
 Perrington John W (Nannie E) barber Gooden's Barber  
 Shop h1409 Union  
 Perron Raymond mech Schneider's Garage r Rosemound rd  
 Perry Albert C (Fay) driver Safely Taxi Co r2205 Robinson  
 av  
 Perry Clyde (Ethel M) lab h2808½ Gallia  
 Perry Florence r1020 Offnere  
 Perry Florence B Mrs h1233 9th  
 Perry Helen r223 Bloom (Sville)  
 Perry Jas (Forrest) brklyr r1116 9th  
 Perry Jennie maid 5621 Gallia av (Sville)  
 Perry John E (Ida M) driver h1760 Valley (NM)  
 Perry John W (Essie) lab h1410 Waller  
 Perry Landon M steelwkr r ns Gallia av (Star Yards)  
 Perry Leon H lab r1755 Poplar  
 Perry Martha E (wid Jas J) r1515 Summit  
 Perry Millard F (Grace) cond h1755 Poplar  
 Perry Millard S (Edna M; Stone & Perry) h6226 Bahner rd  
 (Sville)  
 Perry Otis (Eva) lab h1234 12th  
 Perry Raymond (Edith) steelwkr h586 Glenwood av (NB)  
 Perry Ruby r626 Glenwood av (NB)  
 Perry Walter W (Stella C) steelwkr h2925 Gilbert av  
 Perry Wm (Marietta) h1710 7th  
 Personette Wm emp Ports Cake & Cookie Co r Eastwood  
 addn  
 Perte Wm driver The Portsmouth Supply Co  
 Pertuset Edw driver Sommer Bros r Nauvoo O  
 Pertuset M Rosena shoewkr r518 3d  
 Pertuset R E clk Sommer Bros r Nauvoo O  
 Pertuset Viola (wid Benj F) h518 3d  
 Pesano Vito clk r126 Price (Sville)  
 Petee Everett A (Madge) sta eng h4300 Rhodes av (NB)  
 Peters Algie D (Eva W) chf clk N & W Ry Shops h3017 North  
 Hill rd  
 Peters Anna L (wid Jacob) h715 10th  
 Peters Clara B r1117 14th  
 Peters Clifford (Eliz) lab r1312 Kinney  
 Peters Clifford D lab h1117 14th  
 Peters Curtis L collr Chaney Mercantile Agcy r231 Bloom  
 (Sville)  
 Peters David F (Emma) div supt N&WRyCo h808 Waller  
 Peters Geo electn h1152½ 9th  
 Peters Harry F shoewkr r715 10th  
 Peters Helen B r1117 14th  
 Peters Homer R (Sylvia; Broadway Garage) h5723 Glenn av  
 (Sville)  
 Peters Howard E shoewkr r715 10th  
 Peters Roscoe (Ruth) agt W&S Life Ins Co r5520 Gallia av  
 (Sville)  
 Peters Thurman A lab r1117 14th  
 Peterson Clara r415 Offnere  
 Peterson Dewey clk Malone & Nunley r1015 14th  
 Peterson Helen stamper Irving Drew Co r1413 Findlay

# The Welfare Loan Co.

Chattel Loans — Automobile Discounts

819 Gallia St.

Phone 136

Peterson John L (Hilda M) shoewkr h2336 Grandview av  
 Pettitt Arth D (Edna) wood wkr h1412 11th  
 Pettitt Edna emp Irving Drew Co r McDermott O  
 Pettitt Geo H (Lula) steel wkr h534 Hill (NB)  
 Petry Albert shoewkr r418 4th  
 Petry Edw J (Helena) shoewkr h418 4th  
 Petry Eward E (Edna) h1508 3d  
 Petry Helen L shoe wkr r1417 12th  
 Petry Kath R r1417 12th  
 Petry M Amelia sten Dun & Bradstreet Inc r1626 Dewey av  
 Petry Mary C (wid Wm) h1417 12th  
 Petry Nick shoewkr r824 Chillicothe  
 Petry P Gerald (Ruth E) dept supvr N&WRyCo h2330  
 Grandview av  
 Petry Paul W shoewkr r418 4th  
 Petry Peter W (Ida) shoe wkr h1626 Dewey av  
 Petry Raymond mach hlpr r418 4th  
 Petry Tony (Audrey) shoe wkr h1106 Lawson apt 4  
 Pettiford Eug G cook h1119 10th  
 Pettit Jas lab r1153 9th  
 Pettry Allen (Pearl) cokewkr h4230 Spruce (NB)  
 Pettry Virginia L clk r4230 Spruce (NB)  
 Petty Wm (Mary) lab h rear 1012 12th  
 Peudlum Armel (Mattie L) steelwkr h3423½ Rhodes av (N  
 B)  
 Pfarr Carrie tchr Portsmouth High Sch r1327 Lincoln  
 Pfarr Philip (Aurilla S) sec The Irving Drew Co h1327 Lin-  
 coln  
 Pfau Adam (Rosalie; Model Home Bakery) h1939 Hutchins  
 Pfau Amelia J (wid Jacob) r1653 6th  
 Pfau Chas (Josephine) h122 Glover  
 Pfau Chas jr (Frances) shoewkr r122 Glover  
 Pfau Jacob Bakery (Jacob W Pfau) rear 633 2d  
 Pfau Jacob W (Kath; Jacob Pfau Bakery) h907 2d  
 Pfau Mildred tchr Glenwood High Sch r1939 Hutchins  
 Pfeiffer Anna (Pfeiffer Funeral Home) r1331 Lincoln  
 Pfeiffer Edw W (Hannah J) caretkr h1313 High  
 Pfeiffer Eunice Mrs r1538 12th  
 Pfeiffer Funeral Home (Geo and Anna Pfeiffer) 1331 Lincoln  
 Pfeiffer Geo (Eliz A; Pfeiffer Funeral Home) h1331 Lincoln  
 Pfeiffer Grace A (wid Jas) h7128 6th  
 Pfeiffer Ralph B (Ethel) r1313 High  
 Pflug Richd P (Blanche) mach h712 Adams  
 Phelps Alice Mrs h3047 Walnut  
 Phelps Coner lab r3047 Walnut  
 Phelps David mach r1153 9th  
 Phelps Elmer E driver r1304 Center  
 Phelps Grover lab r1133 12th  
 Phelps Homer L hlpr Hill Top Bakery r1304 Center  
 Phelps Jos R (Ethel) switchtnr h909½ Wall  
 Phelps Lettie A waiter Mrs Sallie B Lipp r3047 Walnut  
 Phelps Thurman E (Nettie) eng h1304 Center  
 Pherson Howard E (Ada E) inspr h1820 Timmonds av  
 Phi Delta Kappa Fraternity 914 Gallia  
 Phifer Christopher (Ruth M) carwasher Firestone Auto Sup  
 & Serv Stores r1230 15th  
 Phifer Oscar W (Zelda; Phifer Taylor & Jackson) h1314 14th  
 Phifer Taylor & Jackson (Oscar W Phifer, Wm O Taylor,  
 Frank W Jackson) barbers 815 4th



Phillippi C Adam driver r1310 5th  
 Phillippi Cath C nurse 1401 6th h do  
 Phillippi Cath E bkpr Carl D Schisler r1310 5th  
 Phillippi Geo M r1310 5th  
 Phillippi John (Myrtle M) mach h1310 5th  
 Phillippi Marie L student r1310 5th  
 Phillippi Mary r1401 6th  
 Phillips Arth T (Edna) steelwkr h310 Marshall av (Sville)  
 Phillips Chas (Melissa) trucker Midland Grocery Co h913 9th  
 Phillips Chas D (Myrtle) shoewkr h2126 Argonne rd  
 Phillips Charlotte A bkpr Gemperline Furniture Co h419  
 Waller  
 Phillips Clara r947 Mill  
 Phillips Cora M (wid Jesse S) r1525 9th  
 Phillips Danl I (Eliz L) shoewkr h624 8th  
 Phillips Davd A (Norma) lab h3158 Walnut  
 Phillips Donald (Dorothea) case supvr Federal Transient  
 Serv Bureau r1222 Franklin av  
 Phillips Dorothy tchr Woodrow Wilson School r1222 Frank-  
 lin av  
 Phillips Eileen F r6329 Bahner rd (Sville)  
 Phillips Eliz Mrs vamber Irving Drew Co h1116 4th  
 Phillips Elmas (Loretta) steelwkr r4338 Rhodes av (NB)  
 Phillips Erwin steelwkr r4053 Rhodes av (NB)  
 Phillips Forest G steelwkr r3740 Rhodes av (NB)  
 Phillips Homer G (Emma) steelwkr h3740 Rhodes av (NB)  
 Phillips J Orville (Lula) truckmn Gilbert Gro Co h1244 9th  
**PHILLIPS JAMES L (Lena L), Mayor New Boston, h4140  
 Gallia av (NB)**  
 Phillips Jas T clk Wheeling Steel Corp r Star Route  
 Phillips Jennie J (wid Warren) r1938 Hutchins  
 Phillips John student r Stanford L Phillips  
 Phillips John W clk John Q Arthur r RD 2  
 Phillips Kathleen L student r310 Marshall av (Sville)  
 Phillips Lawrence (Charlotte A) reprmn Portsmouth Gas Co  
 h419 Waller  
 Phillips Leonard (Hazel) lab h3964½ Gallia av (NB)  
 Phillips Lucille student r4217 Oak (NB)  
 Phillips Margt E r310 Marshall av (Sville)  
 Phillips Margt M r4231 Rhodes av (NB)  
 Phillips Mary M sten Portsmouth Auto Sup Co r913 9th  
 Phillips Mayme (wid Chester A) skiver Irving Drew Co h  
 1527 Grandview av  
 Phillips Melvin (Blanche) steelwkr r3721 Grace (NB)  
 Phillips Mildred L shoewkr r624 8th  
 Phillips Ora W (Iva) steelwkr h4215 Oak (NB)  
 Phillips Oscar A (Mary) slsmn h1222 Franklin av  
 Phillips Philip J (Olive B) prsrn Portsmouth Times h1920  
 Timmonds av  
 Phillips Ralph L student r4140 Gallia av (NB)  
 Phillips Rose (wid Jobe L) h929 Front  
 Phillips Roy steelwkr r4003 Rhodes av (NB)  
 Phillips Saml (Eliz) acct h1116 4th  
 Phillips Saml E lieut police Wheeling Steel Corp h2122 Ar-  
 gonne rd  
 Phillips Sandy asst attendance officer County Bd of Educa-  
 tion r Lucasville O  
 Phillips Stacy C (Ada) steelwkr h4231 Rhodes av (NB)

# OLDSMOBILE *"The car that has everything"*

CALL US FOR DEMONSTRATION

**ZUHARS OLDSMOBILE CO.**

1638 GALLIA STREET

PHONE 700

- Phillips Stanford L (Marie) clk John Q Arthur h ss Gallia av (Star Yards)
- Phillips Stella Mrs h3724 Rhodes av (NB)
- Phillips Thelma M clk r310 Marshall av (Sville)
- Phillips Theodore P (Fannie) formn h6037 Gallia av (Sville)
- Phillips Wilbur P (Lucy) steelwkr h4328 Rhodes av (NB)
- Phillips Wm C utilitymn Portsmouth City Water Wks r809 Front
- Phillips Wm S r502 Waller
- Phipps Beecher (Eliza J) wtchmn h4365 Rhodes av (NB)
- Phipps Carl J (Brookie) mgr Portsmouth Public Service Co h2502 Chillicothe
- Phipps Cassie dom r3607½ Rhodes av (NB)
- Phipps Clara Mrs r6413 Harding av (Sville)
- Phipps D White (Elsie) slsmn Singer Sewing Mach Co h1826 Jackson
- Phipps Earl D (Ruth I) steelwkr h3006 Gallia
- Phipps Geo W (Minnie) lab h ss Gallia av 2 e of Taylor av (NB)
- Phipps Harrison (Rhoda) trucker N&WRyCo Frt Sta r Lucasville O
- Phipps Larn (Marshia) steelwkr r1819 Valley (NM)
- Phipps Lucille student r2502 Chillicothe
- Phipps Vinea Mrs h231 2d
- Phipps Zora E (Victoria) gro 2910 Gallia h2934 do
- Phoenix Baking Co Harry Tessaromatis mgr 1162 10th
- Physicians Exchange Jessamine E Dever mgr 1144 Gallia
- Piatt Archie (Hazel) asmblr Vulcan Golf Co r Nauvoo
- Piatt Aubrey A steelwkr r1119 Kendall av
- Piatt Cecil E (Blanche) h1132 Front
- Piatt H Clinton (Fannie) steelwkr h421 3d
- Piatt H Clinton jr steelwkr r421 3d
- Piatt Harold (Louise) steelwkr r415 3d
- Piatt Harvey A (Ethel) carp h1119 Kendall av
- Piatt Hazel E r1316 5th
- Piatt Ida (wid Armor W) r1142 Front
- Piatt Kathleen student r1119 Kendall av
- Piatt Lucy cook r3110 Gallia
- Piatt Patience E (wid Jas) r914 Gay
- Piatt Wm (Esta) h1137 Front
- Piccola Saml J shoewkr h827 11th
- Pick Clarence lab r429½ Front
- Pick Ernest (Grace) lab h429½ Front
- Pick Ethel r429½ Front
- Pick Florence W (wid Herman) h1507 Offnere
- Pick Forrest lab r429½ Front
- Pick Howard H (Cath I) shoewkr h728 3d
- Pickens Russell (Eva) h1827 Highland av
- Picklesimer T Forest (Kathern) water tndr h3011 Walnut
- Pieratt Parker M teleg opr Postal Telegraph-Cable Co r735 6th
- Pierce Chas (Viola) lab h1212 Front
- Pierce Clarence F (Edith) heelwkr h1716 Valley (NM)
- Pierce Elsie (wid Ira) h4247 Cedar
- Pierce Harley (Nellie) woodwkr h ss Milldale rd 10 e School Run rd (NB)
- Pierce Howard B (Ruth M) steelwkr h3963½ Rhodes av (NB)
- Pierce J Sherman (Bertha) lab h14 Union

|  |   |   |
|--|---|---|
| <p><b>MRS.<br/>ELIZABETH S.<br/>MANLEY</b><br/>Registered<br/>Corsetiers</p> | <p><b>SPENCER</b><br/>Corsets, Girdles, Brassieres,<br/>Belts, Surgical Corsets<br/>For free figure study phone or write.</p> | <p>1050 28th St.<br/>Phone 3168-R<br/>Portsmouth<br/>Ohio</p> |
| <p><b>WE CREATE A DESIGN ESPECIALLY FOR YOU</b></p>                          |   |   |

Pierce John (Jessie) steelwkr h611 Glover  
Pierce L Cecil lab r4247 Cedar  
Pierce Libby (wid Irvin) r1214 Front  
Pierce Violet h6522 Gallia av (Sville)  
Pierce Wesley J (Ruby) lab h14 Union  
Pierron Clarence J (Aurelia) auditor Am Steam Lndry Co  
h1027 22d  
Pierron Edmund A asst Richards Funeral Home r1241 9th  
Pierron Margt C shoewkr r1241 9th  
Pierron Mayme L (wid Theo) h1241 9th  
Pifer Opal indrywkr Am Steam Lndry Co r West Side  
Pigman Edgar lab Portsmouth Sand & Gravel Co r rear 615  
2d  
Pilgrim Holiness Church Rev Elwood P Qualls pastor 310 3d  
Pilson Howard steelwkr r3115 Walnut  
Pinkerton Frank hlpr West End Garage r734 9th  
Pinoglow Steven A mach r726 7th  
Pinson C Homer purch dept Williams Mfg Co r1626 Highland  
av  
Pinson M Curtis clk r302 Eastern av (Sville)  
Pinson Nancy (wid Stephen) h822 Russ (Sville)  
**PIONEER COAL CO, A S Maier Genl Mgr, E M Toomey Asst  
Genl Mgr, Coal and Coke, All Kinds of Hauling, Distri-  
butors For Hudepohl, Old Capitol and Berghoff Beers  
1137 12th, Tels 149 and 2321-W (See left top lines and  
page 29)**  
Pioneer Printing Co (Wm Eskew) 825 3d  
Pirrung John S (Cath) h1556 5th  
Piske Henry car repr r2207 Vermont av  
Pistoel Virgil (Opal) lab h rear 316 3d  
**PITTS-CARTER TRANSFER CO (Jack Carter), Transfer,  
Moving, Packing, Shipping and Storage, 527 2d, Tel 533  
(See page 44)**  
Pitts Chas D (Florence W; Dairy Shoppe) h2916 Cypress  
Pitts Clarence A (Ida) lab h1024 Front  
Pitts David C bkpr Glick Furniture Co r RD 1  
Pitts John steelwkr r536 Hill (NB)  
Pitts Roby transfer r529½ 2d  
Pitts Rosa (wid Jas) r1227 Mill  
Pitts Thelma clk S S Kresge Co r Nauvoo O  
Pitts Thos (Lona) lab h318 Madison  
Pitzer Alice M (wid Chas L) h813 Prospect  
Pitzer Eliz student r1307 Hutchins  
Pitzer Emmett B (Goldie C) steelwkr h3831 Stanton av (NB)  
Pitzer Francis W student r3831 Stanton av (NB)  
Pitzer Lemuel K (Anna L) brkmm h1307 Hutchins  
Pitzer Pauline E shoewkr r813 Prospect  
Pixley Alice G (wid M S) h822 9th  
Pixley Eliz exec sec American Red Cross r822 9th  
Pixley Marie tchr r822 9th  
Pixley Wm S (Dorothy) v-pres-slsmgr Ohio Valley Coffee  
Corp h1656 3d  
Platt Ora B lab r1916 8th  
Platt Orlo D r1227 Mayo (Sville)  
Platt Roy L (Elva) janitor Red Building h1227 Mayo (Sville)  
Platt Weldon R student r1227 Mayo (Sville)  
**PLAY HOUSE THE, Walter H Gableman Mgr, Cigars, Lunch,  
Billiards and Bowling 612 Chillicothe, Tel 910**  
Pleasant Albert J (Lela) swtchmn h1421 Linden av

# ALBERT S. MAIER

Beer Distributor for

**HUDEPOHL — OLD CAPITOL — BERGHOFF**

1137 12th St.

Tels. 149 and 2321-W

Pleasant Green Baptist Church Rev Preston C Smith pastor  
Waller sw cor 15th

Pleasant Irene shoewkr r1215 Summit

Pleasant Jos auto mech r1014 9th

Pleasant Marcus R (Rose B) eng h2401 Gallia

Pleasant Marion (Dorcus) janitor Ohio Power Co r 6th and  
Calvert's la (West Side)

Pleasant Ralph R (Helen D) steelwkr h4212 Spruce (NB)

Pleasant Thos L (Josephine) mach h1518 Linden av

Pleasant Tillie F Mrs cook h1215 Summit

Plumbers & Steam Fitters Local No 577 Edw Switalski sec  
Carpenters Hall

Plummer Arth steelwkr r216 Ohio av (NB)

Plummer Bruce T (Vivian R) slsmn h1406 6th

Plummer Clarence B (Nettie J) acct h538 7th

Plummer Delmar E (Sallie R) steelwkr h3905 Stanton av  
(NB)

Plummer Earl R (Lena) eng h1010 Scott

Plummer John M (Thelma) printer h709 Findlay

Plummer Paul E (Ellen E) shoewkr h733 7th

Plummer Russell L (Ruby) steelwkr h rear 3729 Grace (NB)

Plunkett Robt B optician Bennett & Babcock r1413 Mound

Plymale Floyd (Carrie L) barber John Maurer h2139 8th

Plymale Forrest (Myrtle) steelwkr h2102 Mabert rd

Plymale Mabel O tipper Mitchellace Inc r2430 Gallia

Plymale Norman J (Josephine) servicemn Ohio Power Co h  
2120 Mabert rd

Plymale W Edw (Annie) lab h4312 Sterling av (NM)

Plymale Walter D (Mabel) lab h2430 Gallia

**PLYMOUTH MOTOR CARS, Peerless City Garage Distribu-**  
**tors 1816-20 8th, Tel 426 (See front cover and page 23)**

Poe Aileen V r614 Glover

Poe Sadie (wid Jay) h614 Glover

Poehlein Edwin C surveymn U S Engineer's Office Federal  
bldg

Poetker Anna E (wid H Henry) h1802 Highland av

Poetker Chas E (Jeannette W) shoewkr h1617 High

Poetker Henry clk Wheeling Steel Corp r South Webster O

Poetker Karl E (Dorothy M) phys 408 Washington h705 4th

Poetker Kath clk r1640 12th

Poetker Lewis F (May) plmbr Fred Schmidt Co h1640 12th

Poetker Louise r1640 12th

Poetker Wm P (Christine) shoewkr r1212 11th

Poffenberger Clara B r912 2d

Poffenberger Jessie M (wid David M) h1545 Jackson

Poland Loring F (Eliz) hlpr Simpson Bros h6444 Gallia av  
(Sville)

**POLICE DEPARTMENT—NEW BOSTON (See New Boston—**  
**City of)**

**POLICE DEPARTMENT—PORTSMOUTH (See Portsmouth**  
**—City of)**

Polivka John steelwkr r2323 Chillicothe

Pollack Arth slsmn Ports Coca-Cola Bottling Co r Rush-  
town O

Pollard Clarence A (Lida) lab h1523 Waller

Pollard Edw (Zelpha) steelwkr r4216 York (NB)

Pollard Floyd (Badie) woodheelwkr Vulcan Corp r RD 1

Pollard Frank E (Sarah E) lab h rear 1028 14th

Pollard Frank E (Cornelia M) lab h1217 14th



# KNOST FLORAL CO.

Cut Flowers and Plants for All Occasions

1229 Seventeenth Street

Phone 713

Pollard Helen hsekpr r1422 Lincoln  
 Pollard Kilby O (Rose) midr Simpson Bros h2205 Charles  
 Pollard Louise E shoewkr r2205 Charles  
 Pollard Ray C (Mary E) steelwkr h rear 1019 Findlay  
 Polley Frank (Pearl) steelwkr h1036 Stedman av (Sville)  
 Polley Hazel D (wid Herbert E) r826 3d  
 Pollitt Bernard R (Irene) shoewkr r2114 7th  
 Pollitt Bertha Mrs h3136 Walnut  
 Pollitt Bruce (Lorinne) r1415½ 11th  
 Pollitt Dorothy M student r792 Harvard pl  
 Pollitt Fredk W student r792 Harvard pl  
 Pollitt Geo (Lottie) lab h2246 Mabert rd  
 Pollitt Lula B (wid R Hayes) h2114 7th  
 Pollitt Mary L r792 Harvard pl  
 Pollitt Millard (Ruby) lab r2246 Mabert rd  
 Pollitt Morris A (Viola J) steelwkr h792 Harvard pl  
 Pollitt Russell R shoewkr r2114 7th  
 Pollock Emory (Cleo) steelwkr h3037 Walnut  
 Pollock Ira E (Erma) wldr 1912 Robinson av h do  
 Pollock Wm (Wilma) baker h2015 20th  
 Polo Frank (Grace) mach h1116 18th  
 Pontralle Jas (Nellie) brkmm h2845 North Hill rd  
 Pool Cleveland (Lizzie) steelwkr h ss Hill rd 2 w of Harrison-  
 ville pike (NM)  
 Poole Clifford L (Pauline) filling sta 2796 Gallia h2541½  
 17th  
 Poole Flora C (wid Jenkins) drsmkr 1911 19th h do  
 Poole Forrest D (Pauline G) radio service Summers & Son  
 h1246 Coles blvd  
 Poole J Richd r1029 15th  
 Poole Lincoln (Lucille) real est 1104 Kinney's la h do  
 Poole Sarah (wid Richd) h1029 15th  
 Poole Violet L r1029 15th  
 Pope A C ship clk r rear 507 Washington  
 Pope A P (Eulah C) slsmn Hibbs Hdw Co r Omega O  
 Porter Alton L serv slsmn McNeer Motor Co r2749 Chillicothe  
 Porter Cleveland (Amanda) tippie opr h1520 Mabert rd  
 Porter Donald K clk J H Distributing Co r1131 20th  
 Porter Dorothy M r830 3d  
 Porter Edna E student r1520 Mabert rd  
 Porter Evelyn L shoewkr r1742 6th  
 Porter Geo (Lillian) lab h405 Boundary  
 Porter Gilbert M steelwkr r1520 Mabert rd  
 Porter Gladys Mrs slswn J C Penney Co r2118 Argonne rd  
 Porter Helen A r830 3d  
 Porter Helen M r1742 6th  
 Porter Herbert R bkpr r1520 Mabert rd  
 Porter Howard (Irene) steelwkr r1920 Timmonds av  
 Porter Ivory (Myrtle) steelwkr h4125 Monroe (NB)  
 Porter Jas B (Carolyn) swtchmn h1742 6th  
 Porter Jas O (Ada) slsmn h1131 20th  
 Porter Jennings (Erma) steelwkr h1132 Castle (Sville)  
 Porter John F custodian h830 3d  
 Porter John F jr shoewkr r830 3d  
 Porter L H carp r1206 Gay  
 Porter Leonard shoewkr r830 3d  
 Porter Lester D (Ruth J) atndt Shell-Petroleum Corp h1714  
 Poplar  
 Porter Marion T (Lora B) steelwkr h1018 Gay

# The American Steam Laundry Co.

Zoric Garment Cleaners  
Rug Shampooing Hat Blocking  
PHONE 176-806

Porter Mary E (wid David) h2749 Chillicothe  
Porter Miriam E student r1018 Gay  
Porter Noka dob 2141 Grandway  
Porter Proctor K (Sadie) policemn h5418 Gallia av (Sville)  
Porter Roscoe (Sarah) eng N&WRyCo h1034 18th  
Porter Ruby D r830 3d  
Porter Ruth Mrs r1224 Summit  
Porter Ruth J Mrs typist Williams Mfg Co h1714 Poplar  
Porter Stanley (Vera H) lab h rear 616 9th  
Porter Walter (Gladys) steelwkr r2118 Argonne rd  
Porter Willard (Vada) steelwkr h6525 Harding av (Sville)  
Porter Willard J (Mary E) dispatcher N&WRyCo h2216 6th  
Portis Rupert S (Reetha) shoewkr r4237 Pine  
Portsmouth Auto Club Clifton H Murfin mgr 903 Gallia

**PORTSMOUTH AUTO EXCHANGE (Jack Fish), Used Cars Bought, Sold and Exchanged, New and Used Parts, Tires and Glass For All Cars, Rebuilt Batteries, 2332 Gallia, Tel 3047-R**

Portsmouth Auto Parts & Wrecking Co (Geo H Grant) 1226-28 11th

**PORTSMOUTH AUTO SUPPLY CO THE, Calvin Clarke Pres, Fred A Lilly V-Pres, W S Hollenbach Sec, Latrell F Hoover Treas, Wholesale and Retail Automobile Supplies 930-932 Gallia, Tel 3600 (See left top lines and page 22)**

Portsmouth Automobile Dealers Assn Edw Glickner pres Stanley English sec 710 5th av

**PORTSMOUTH BANKING CO THE, Edward J Daehler Pres, Albert F Leichner V-Pres, John W Snyder Cashier, C P Steahly Asst Cashier, Masonic Temple 602-4 Chillicothe Tel 26 (See page 26)**

Portsmouth Barber Supply Co (Chas J Lynch) 922 Gallia  
Portsmouth Cake & Cookie Co Tiffany R Herzog mgr 2004 11th

Portsmouth Candy Co The Chas B Kennard pres-mgr Sophia S Kinnard sec-treas 602-606 2d

Portsmouth Cement & Lime Co W F Seymour pres F C Fuller v-pres J L Watkins sec 3d ne cor Jefferson

Portsmouth Chapter No 304 Dames of Malta 5th sw cor Chillicothe

Portsmouth Chapter 424 Order Eastern Star Mrs Mabel Brown sec 606 Chillicothe 5th fl

**PORTSMOUTH—CITY OF MUNICIPAL BUILDING, 728 2d**

**BOARD OF EDUCATION, F L Williams Pres, Philip Knost V-Pres, W Earl Clayton, Emma M Cramer, Chas E Hard Members, W C Hazlebeck Clerk, Frank Appel Supt of Schools, High School Bldg Gallia nw cor Waller, Tel 156**

**BUREAU OF COMMUNITY SERVICE, Mrs Jean C Williams Director, 639-643 6th, Tels 1715-1716 and 1177**

Civil Service Commission Sherrard M Johnson comnr 728 2d

Department of Engineering Chas S Stevenson city eng 728 2d

Department of Finance Wm N Gableman director 728 2d

**DEPARTMENT OF HEALTH, Joseph L Kountz Pres, Wm West Clerk, Dr O D Tatje Health Comnr, Dr Arth R Moore City Phys, C W Bierley Milk Insp, Georgia C Sikes Supt Nurses, 728 2d**

# HERMS FLORAL CO.

817 6th

PHONE 1009

## PORTSMOUTH—CITY OF—Contd

Department of Law Walter L Dickey city solicitor and  
Aronhold C Schapiro asst city solicitor

**DEPARTMENT OF WATER, Frank E Sheehan Director,  
Walter Price Supt of Distribution, Mrs Nelle Norris Chief  
Clerk, Tel 1058, Office Municipal Bldg 728 2d**

**FIRE DEPARTMENT HEADQUARTERS, Robert R Leedom  
Chief, 1601 Gallia, Tel 155**

Company No 1 Wm Osborne capt 644 7th

Company No 2 Howard L Kiebler capt Gallia ne cor  
Lincoln

Company No 3 Wila Miller capt Franklin av se cor  
Grant

Company No 4 Garland Lewis capt 5404 Gallia av  
(Sville)

Garage Floyd F Kalb supt 218 Washington

Garbage Disposal Plant Mill sw cor Waller

General Hospital Estelle M Keemer supt 2001 Chillicothe

High School C Sherman Dale prin Gallia nw cor Waller

**MANAGER'S OFFICE, Frank E Sheehan City Manager,  
718 2d, Tels 788 and 13**

**MAYOR'S OFFICE, Hon Joseph L Kountz Mayor, 728 2d**

**MUNICIPAL COURT, Hon Horace L Small Judge, 728 2d,  
Tel 928**

Municipal Stadium east end Williams

Planning Commission Chas S Stevenson, Walter L Dickey  
and Frank E Sheehan Municipal bldg

Plumbing Inspector's Office Wm L West plumbing inspr  
728 2d

**POLICE HEADQUARTERS, Harry S Sheets Chief of Police,  
728 2d, Tel 63**

Police Records and Identification Bureau Chas W Clowe  
supt 728 2d

**PUBLIC SCHOOLS, Frank Appel Supt, Office High School  
Bldg Gallia nw cor Waller, Tel 156**

Pumping Station head of Sunrise av

Sinking Fund Commissioners Jos L Kountz pres John C  
Bauer v-pres Wm N Gableman sec Frank E Kiefer and  
H Glenn Duis members 728 2d

Water Works (filtration plant) ss Gallia av 4 e of Taylor  
av (NB)

Water Works (supply house) ss Spring la 1 w of Argonne  
rd

Portsmouth Clean Towel Service Wm E Hammond mgr 10  
Glover

Portsmouth Coca-Cola Bottling Co Fleming B Harper mgr  
3001 Chillicothe

Portsmouth Conservatory of Music ss Bannon pl 2 w Offnere

Portsmouth Council No 38 Junior Order United American  
Mechanics 5th sw cor Chillicothe

Portsmouth Dental Laboratory (Geo A Rose, John E Ream)  
812 Gallia R526

**PORTSMOUTH FINANCE CO THE (See The Welfare Loan  
Co), 819 Gallia, Tel 136**

**PORTSMOUTH FREE PUBLIC LIBRARY, Mrs Frank W  
Moulton Librarian, ss Gallia 2 e of Waller, Tel 3283**

**ELECTROLUX***the Gas Refrigerator*Guaranteed to Operate  
for Only 2c a  
day.**PORTSMOUTH GAS COMPANY****PHONE 3612**

**PORTSMOUTH GAS CO THE, H V Armstrong (Terre Haute, Ind) V-Pres, Edward G Reyer (Terre Haute, Ind) Treas, C W Baughn Genl Mgr, 802 Chillicothe, Tel 3612 (See left top lines and page 36)**

Portsmouth General Hospital Estelle M Keemer supt 2001 Chillicothe

Portsmouth High School C Sherman Dale prin Gallia nw cor Waller

Portsmouth Home Telephone Co (New Boston Exchange) 4002½ Gallia av (NB)

Portsmouth Home Telephone Co (Sciotoville Exchange) Mrs Eliz Miller supvr 5502 Gallia av (Sville)

**PORTSMOUTH HOME TELEPHONE CO THE, Harry S Berlin Genl Mgr, 820-824 7th, Tel 3700**

Portsmouth Hotel (Mrs Ethel Hodge) 417 Front

**PORTSMOUTH INTERSTATE BUSINESS COLLEGE THE, C H S McFadyen Sec and Mgr, Modern Equipment, All Commercial Branches Taught, Bookkeeping, Accounting, Banking, Stenotypy, Stenography, Secretarial Training, Machine Bookkeeping, Machine Calculating, 3d fl 815 Gallia, Tel 2630 (See right top lines and page 29)**

Portsmouth Investigating Bureau Chris M Mutschler mgr 843 Gallia R24

Portsmouth Laundry Co (Mrs Mary Hill) 2541 Chillicothe

Portsmouth Meal & Feed Mills (Fredk B Winter) 435 Front

Portsmouth Milk Bottle Exchange E E Cook mgr 546 2d

**PORTSMOUTH MONUMENT CO (Emory V Carver), Monuments and Markers 1617 Offnere, Tel 615**

Portsmouth News Agency (Bert L Kelley) 221 Washington

Portsmouth Optical Co (Jacob H Glickman) 716 Chillicothe

**PORTSMOUTH PAINT CO THE, Fred F Barry Pres, Wholesale and Retail Paints and Brushes, Distributors of Dean & Barry Paints 928 Gallia, Tel 1816 (See right top lines and page 42)**

Portsmouth Poultry & Fish Market (Jos Colonelli) 714 Chillicothe

**PORTSMOUTH PUBLIC SERVICE CO THE, Carl J Phipps Mgr, General Offices 201-203 2d, Tel 220**

Portsmouth Radiator Co (Andrew J Yaross) 1544 Robinson av

Portsmouth Real Estate Board Wm C Hazlebeck pres Paul C Copelan sec John T Snedaker treas 815 Gallia R14-15

**PORTSMOUTH REFRACTORIES CO THE, Wm L Hitchcock Chairmn of Bd, Howard C McClure Pres, W Benj Hitchcock V-Pres, Fire Brick and Sewer Pipe 2700-2800 Gallia, Tel 1819 (See page 33)**

**PORTSMOUTH SAND AND GRAVEL CO THE, Gilbert S Monroe Pres, Chas I King V-Pres and Genl Supt, Floyd C Fuller Sec-Treas and Genl Mgr, Producers of High-Grade Washed Sand and Gravel For All Purposes, Plant Foot of 3d, Tel 296 (See page 44)**

Portsmouth Savings & Loan Co Bldg 843 Gallia

Portsmouth Storage & Auction Co Leo Horchow mgr 513-27 Front

Portsmouth Structural Steel Co (Mark W Selby, Arth H Bannon) Norbert P Travers genl mgr 697 11th

Portsmouth Supply Co The Geo W Vandervort pres Wm V Raison sec Virgie A Thomas treas plmbrs supplies 1532-34 Gallia

# WASHINGTON GARAGE

WASHING  
ALEMITING

**HOTEL STORAGE**

GAS—OIL  
REPAIRING

703 Second St. Henry Hefti, Prop.; L. A. Bowman, Mgr. Tel. 783

**PORTSMOUTH TIMES THE** (Daily and Sunday), The Times Publishing Co Publr, R F Fletcher Bus Mgr, John G Green Managing Editor, 102-112 Chillicothe, Tel 2900, Private Branch Exchange

Portsmouth Welfare Association Frank Long pres 606 Chillicothe R103

**PORTSMOUTH WHARF BOAT CO**, W D Kimble Genl Mgr, Representing Green Line Steamers, Operating Thru Boats Between Louisville, Cincinnati, Huntington and Charleston Weekly, Packets Tri-Weekly, Foot of Market, Tel 73

Posey Ella (wid Wm) h1150 13th

**POST OFFICE** (See United States Government)

**POST OFFICE BUILDING**, es Chillicothe bet Gallia and 6th

**POSTAL TELEGRAPH-CABLE CO THE**, D C Southern Mgr, 809 7th, Tels 231-232

Poston Denver C steelwkr r3043 Walnut

Poston Doshia (wid Jas) h3043 Walnut

Poston Gladys clk r3043 Walnut

Poston Harlan C (Beulah L) shoewkr h718 5th

Poston Robert lab r3043 Walnut

Poston W Arth (Lillian) steelwkr h607 Glenwood av (NB)

Potter Danl (Stella G) car repr h2517 Gallia

Potter E Louise clk Irving Drew Co h1521 4th

Potts Carlos L r4237 Spruce (NB)

Potts Eliz boxmkr T M Patterson Paper Box Co r643 Front

Potts Ella forwn r1696 Charles

Potts Elsie M Mrs smstrs Marting Bros Co h1104 Monroe

Potts Evelyn M Mrs (Ev-Ola Beauty Shop) h5383 Winchester av (Sville)

Potts Geneva shoewkr r3622 Gallia av (NB)

Potts Geo M (Stella) steelwkr h4237 Spruce

Potts Harry O (Marie) clk Wheeling Steel Corp h5567 Endicott av (Sville)

Potts LeRoy (Eliz) dep sheriff h1745 5th

Potts Lloyd E (Thelma) steelwkr r4237 Spruce

Potts N B asst county supt of schools r S Webster O

Potts Oakley (Stella) steelwkr h3845 Grace (NB)

Potts Roy A (Ruth B) truckmn Ohio Valley Whol Co r1916 Mabert rd

Potts Wm A (Henrietta) eng h 4243½ Cedar

Powell Alice (wid Wm) h rear 1809 8th

Powell Benj H (Anna) blrmkr h1743 Valley (NM)

Powell Bennett W (Louise) atndt Mrs Rose Duvendeck h420 Marshall av (Sville)

Powell Carl W (Ida L) steelwkr h1809 8th

Powell Cecil W lab r1404 Robinson av

Powell Clara M r712 John

Powell Collier (Gladys) mgr Beck Optical Co r1048 Kinney's la

Powell David steelwkr r4218 Pine (NB)

Powell Donald r rear 1809 8th

Powell Dora (Norma B) driver Warner-Wall Transfer Co h 1530 9th

Powell Ernest (Nola B) shoewkr h1528 9th

Powell Esther slswm S S Kresge Co r233 Harding av (Sville)

Powell Fred H swtchmn r1522 Linden av

Powell Harrison T r2019 Gallia

Powell Homer E (Blanche R; Gilliland & Powell) h2112 7th

# The Portsmouth Auto Supply Co.

Electric Wiring Devices and  
Contractors Supplies

930-932 Gallia Street

Phone 3600

Powell J Blaine (Margt G) shoewkr h1809 8th  
 Powell Jas E (Lena M) meat ctr Slattery's Mkt h725 6th  
 Powell Jean r1743 Valley (NM)  
 Powell John W (Addie) emp Ports Cake & Cookie Co h1530  
 Mabert rd  
 Powell Jos M (Audry V) emp P H Harsha Milling Co r2019  
 Gallia  
 Powell Lena M Mrs clk S S Kresge Co h725 6th  
 Powell Leonard A (Mary) agt N&WRyCo (Sville) h5422 Har-  
 rison av (Sville)  
 Powell Lonnie L emp P H Harsha Milling Co r2019 Gallia  
 Powell Lou (wid Jos L) r612 Sycamore av (Sville)  
 Powell Mary shoewkr Irving Drew Co r1528 10th  
 Powell Mary C r5905 Kentland av (Sville)  
 Powell McKinley (Nellie) steelwkr h1404 Robinson av  
 Powell Robt M student r1404 Robinson av  
 Powell Thos H (Doris) crane opr h5905 Kentland av (Sville)  
 Powell Violet V r2019 Gallia  
 Powell Wm A (Opal) mach h ws Harrisonville av (Eden Pk)  
 Powell Wm M (Hattie L) lab h2019 Gallia  
 Power Ernest W (Irene A) carp h816 Offnere  
 Power Kate M Mrs shoewkr r816 Offnere  
 Powers Earl (Dorothy) driver Safety Taxi Co r1216 9th  
 Powers Mary (wid Wm F) r1209 22d  
 Powers Reva r Warrick Powers  
 Powers Walter (Mary) lab r1125 11th  
 Powers Warrick (Myrtle) woodwkr h ss Milldale rd 9 e  
 School Run rd (NB)  
 Praither Dora binder Irving Drew Co h1412 11th  
 Prater Alex W steelwkr r1014 Chillicothe  
 Prater Anna (wid Newton) r1402 9th  
 Prater Jessie L Mrs shoewkr r1007 9th  
 Prater Kaiser r1921 6th  
 Prater Mary T shoewkr r1921 6th  
 Prater Noble (Juanita) shoewkr h1540 Charles  
 Prater Oliver B (America) lab h1921 6th  
 Prater Roy L r1921 6th  
 Prather Bryson shoewkr r1823 11th  
 Prather J Roy (Cora) formn h2751 Chillicothe  
 Prather Roy W (Ethel) shoewkr h1823 11th  
 Pratt Chas (Eliz) groundmn Ohio Power Co h8 Union  
 Pratt Chas W (Susie B) steelwkr h1305 Mound  
 Pratt Chester C (Helen) shoewkr h1538 11th  
 Pratt Corwin S (Rhoda) lab h2247 Mabert rd  
 Pratt Elmer F (Garnet E) spl officer N&WRyCo h1415 Ban-  
 non pl  
 Pratt Ethel L r1415 Bannon pl  
 Pratt Frank lab r8 Union  
 Pratt Geo W shoewkr r8 Union  
 Pratt Harry (Madaline) shoewkr h1142 Front  
 Pratt Hubert hlpr r2842 Brant av  
 Pratt J Wm (Estella) steelwkr h1107 Lawson  
 Pratt John (Louise G) barber h5412 Wilson av (Sville)  
 Pratt Mary Indrywkr Am Steam Lndry Co r1211 Front  
 Pratt Minnie shoewkr r1228 9th  
 Pratt Richd E (Mildred) formn Wheeling Steel Corp h2311  
 Sunrise av  
 Pratt Robt firemn r1813 11th  
 Pratt Vesta M r1415 Bannon pl



ELECTRICITY

TO SERVE YOU

 The OHIO POWER Co.

Pray Alice r1930 Hutchins  
 Pray Ruth F tchr Highland Sch h1930 Hutchins  
 Pray Virginia tchr Garfield Sch r1930 Hutchins  
 Prayther Edna A Inspr Mitchellace Inc r1322 Kinney's la  
 Prayther J Garfield (Nannie) steelwkr h1322 Kinney's la  
 Prayther Lola L shoewkr r1322 Kinney's la  
 Prediger Eliza A Mrs clk Bragdon Dry Gds Co h1511 3d  
 Prediger F Robt student r1815 Oakland av  
 Prediger Millie E dressmkr 1511 3d r do  
 Prediger O Byron (Marie E) supt Wheeling Steel Corp h1815  
 Oakland av  
 Prescott Mary S (wid Henry) h834 9th  
 Presley Jas (Margt) steelwkr h ss Gallia av 3 e of Taylor av  
 (NB)  
 Pressler Albert E sec American Bldg & Loan Assn h1132 8th  
 Pressler Carl C stockrm Irving Drew Co r1923 19th  
 Pressler Clarence shoewkr r1628 8th  
 Pressler Edw F clk r1323 11th  
 Pressler Flora L Mrs r835 4th  
 Pressler Frank M (Minnie) shoewkr h1323 11th  
 Pressler Geo (Clara S) carrier PO h1710 Highland av  
 Pressler Geo R jr emp Vulcan Corp r1710 Highland av  
 Pressler Harold E student r1710 Highland av  
**PRESSLER HARRY L (Ruth H), Druggist, Prescriptions**  
**Carefully Compounded 1025 Offnere, Tel 755, h2307 Sun-**  
**rise av, Tel 3014-R**  
 Pressler Homer C (Marth S) ptrnmkr h802 Washington  
 Pressler Hugh (Eunice) 2d hd furn 1018 Lincoln h1628 8th  
 Pressler Janet R student r2307 Sunrise av  
 Pressler Mabel C bkpr r530 6th  
 Pressler Mary C clk Excelsior Shoe Co r1710 Highland av  
 Pressler P Jacob (Marie V) restr 832 12th h919 10th  
 Pressler Sallie (wid John W) h1923 19th  
 Pressler Sylvia student r2006 20th  
 Pressler Wm (Eva C) shoewkr h530 6th  
 Pressley Harry M (Stella L) steelwkr h2213 Gallia  
 Pressley Mary F (wid John) r916 Court  
 Pressley Oscar E auto mech h611 9th  
 Pressley Thos W (Rebecca H) steelwkr h916 Court  
 Preston C Wilmond lab r1130 11th  
 Preston Geo clk Wheeling Steel Corp r Wheelersburg O  
 Preston Goodwin (Mary B) dispatcher N&WRyCo h2218 Ar-  
 gone rd  
 Preston Howard (Goldie) emp Vulcan Golf Co r Wheelers-  
 burg  
 Preston Julia Mrs h1130 11th  
 Preston Ruth student nurse Ports Genl Hosp  
 Preston Ruth A librarian U S Grant Sch r1308 4th  
 Price Albert Z r2415 Waller  
 Price B Russell (Mathilda M) shoewkr h405 Ohio av (NB)  
 Price Carl (Florence M) steelwkr h3967½ Rhodes av (NB)  
 Price Carl E r936 Front  
 Price Carrie B (wid David K) h1524 Findlay  
 Price Chas E (Mollie) slsmn h638 7th  
 Price Chas W (Grace) bgemn N&WRyCo r Nauvoo  
 Price Chas W (Edna) supt of distribution City Dept of Water  
 h936 Front  
 Price Chas W jr shoewkr r936 Front  
 Price Clyde H (Hazel) steelwkr h907 Chillicothe



# Minamax Gas Company

*We Appreciate Your Patronage*

137 Second Street

Phone 680-681

- Price Cortland H (Nellie G) steelwkr h3527½ Rhodes av (N B)
- Price Della M (wid Warren T) filling sta 6606 Gallia av (Sville) h do
- Price Edw C mach r2415 Waller
- Price Edw P (Bertha) acct h2415 Waller
- Price Effie Mrs h826 9th
- Price Eileen M r936 Front
- Price Emma (wid Chas) h1102 Front
- Price Geo W (Rosalie) mech Peerless City Garage r City View Nauvoo
- Price Grover W (Eliz) aud h2547 Ritchie
- Price Harold E clk r1410 High
- Price Harold G servicemn Suter Radio Co r2547 Ritchie
- Price Harry C (Essie) billiards 1101 Front h1101½ do
- Price Harry T (Helen) clk Harry C Price r826 9th
- Price Herman H (Lena) janitor Masonic Temple Co h1308 Waller
- Price Hilda M student r5638 Auburn av (Sville)
- Price Howard C leather wkr r1524 Findlay
- Price J Goebel (Idema) pntr h410 Boundary
- Price Jacob shoewkr r936 Front
- Price Jessie A r3876 Gallia av (NB)
- Price Jos (Mary J) steelwkr h3822 Gallia av (NB)
- Price Jos student r1750 5th
- Price Jos H (Jessie) electn h3876 Gallia av (NB)
- Price Laura D (wid Ora) h1750 5th
- Price Mary R r2415 Waller
- Price Mollie shoewkr r950 3d
- Price Pearle M cash Columbia Theatre r911 2d
- Price Peter E (Daisy D) slsmn h1410 High
- Price Ralph L (Rosina) electn Brush Electric Co h1919 Oakland av
- Price Sallie shoewkr r503 Campbell av
- Price Shirley M (Dollie) steelwkr h114 Scioto
- Price Vincent student r1750 5th
- Price Wm h1814 8th
- Price Wm R (Bertha) steelwkr h5638 Auburn av (Sville)
- Prichard Beulah M r4336 Rhodes av (NB)
- Prichard W Lawrence (Florence) steelwkr h4336 Rhodes av (NB)
- Pride Fredk M (Grace) tailor 1548 Gallia h1715 5th
- Prince Albert H (Grace R) br mgr GtA&PTeaCo h2918 Cypress
- Prince Dorothy waiter Langwell Cafeteria r539 3d
- Prince Grace R Mrs typist Williams Mfg Co h2918 Cypress
- Prince J Irving (Norma G) br mgr GtA&PTeaCo h1807 Summit
- Prince Jas (Jennie) shoewkr h1704 Charles
- Prince John W (Cora E) restr 1911 8th h do
- Prince Oakie (Anna) cokewkr r Jesse C Johnson (NB)
- Prince Robt (Lulu) shoewkr h214½ 2d
- Prince Sherman (Lora) steelwkr h ns Milldale rd 2 e School Run rd (NB)
- Pring Margt Mrs shoewkr h822½ Chillicothe
- Priode Alpha E Mrs waiter John Waldeck h727 3d
- Priode Henry firemn Portsmouth Sand & Gravel Co r rear 615 2d
- Priode Ralph r727 3d

Phone  
966

**ATLAS FASHION**

307-9  
Chillicothe

*Largest Apparel Store in the Tri-State*

Priode Wm hidewkr Vulcan Corp r727 3d  
 Prior Floyd F clk Ry Exp Agcy Inc r1819 Vinton  
 Prior Henry C (Eliza) wtchmn Mitchellace Inc h1819 Vinton av  
 Prior J Stanley exp hndlr Ry Exp Agcy Inc r1819 Vinton av  
 Prior John H h1809 Highland av  
 Prislech Jas (Cecelia) h3961 Rhodes av (NB)  
 Pritchett Hattie (wid Peter) h1513 Waller  
 Proctor Chester B (Nannie M) lab h3174 Walnut  
 Proctor Ethel boxmkr T M Patterson Paper Box Co r S Portsmouth Ky  
 Proctor Ralph S (Ruby C; McCabe & Proctor) h1115 23d  
 Proffit Helen C (wid Alvin) clk New System Bakery h2706 Chestnut  
 Prosch Edward F (Martha) h1120 9th  
 Prosch Henry G (Anna) stone ctr h1245 17th  
 Prosch Marion W (Ida) formn h2517 Chillicothe  
**PRUDENTIAL INSURANCE CO THE, Harry L McKillip Supt,**  
**520-524 First National Bank Bldg, Tel 92**  
 Pruitt Geo I (Orpha) driver h824 Court  
 Pruitt Goldie Mrs clk Wm O Gambill r2513 17th  
 Pruitt Lige (Ethel) steelwkr h1645 Offnere  
 Pruitt Theo R (Bertha L) steelwkr h101 Harmon  
 Pruitt Virginia boxmkr T M Patterson Paper Box Co r1645 Offnere  
 Pruitt W Harley (Ethel) steelwkr h4301 Pine (NB)  
 Pruitt Wm M (Rettie) shoewkr h1201 Front  
 Pryor Warren P (Margt) lab h1230 12th  
 Puckett Della M r1809 Grandview av  
 Puckett Edw (Norma) driver Ports Cake & Cookie Co h1120 Kindall av  
 Puckett Eliz D (wid Frank A) h2128 9th  
 Puckett Frances shoewkr r1809 Grandview av  
 Puckett Mildred B clk F & W Grand Co r2128 9th  
 Puckett Oliver P (Ella) formn h1922 20th  
 Puckett Orva R lndrywkr Am Steam Lndry Co r2128 9th  
 Puckett Pauline r1816 Vinton av  
 Puckett Pearl (Margt) steelwkr h1816 Vinton av  
 Puckett Robt student r1816 Vinton av  
 Pugh Adda B (wid Jas B) h1813 5th  
 Pugh Albert shoewkr r417 Front  
 Pugh Alva J (Maggie) h ws Mabert Hts 6 n of Mabert rd  
 Pugh Carl D (Kath P; Subway Lunch) h728 11th  
 Pugh Chas G steelwkr r Alva J Pugh  
 Pugh Edw H (Mary K) grocer 607 2d h1209 22d  
 Pugh Herbert A (Vina) shoewkr h1621 Highland av  
 Pugh Hurley M (Myrtie) eng h2101 Robinson av  
 Pugh Jas B (Tabitha S) teller Security Central Natl Bank h 513 4th  
 Pugh John E r924 4th  
 Pugh Junior A lab r Alva J Pugh  
 Pugh Louella (wid Chas) r1621 Highland av  
 Pugh Mary F clk r Alva J Pugh  
 Pugh Paul lab r2829 Gallia  
 Pugh Paul J lab r Alva J Pugh  
 Pugh Pearl (wid Elmer) h924 4th  
 Pugh Tabitha S Mrs tchr Babette Dalheimer School of Dancing h513 4th  
 Pugh Virginia r Alva J Pugh

**WHO SELLS IT?****IS ANSWERED  
BY THE  
CLASSIFIED****BUSINESS LISTS IN THIS DIRECTORY**

- Pugh Wm lab r819 Findlay  
 Pulsing Frank J (Ludie) melter Wheeling Steel Corp h1802  
 Vinton av  
 Pulsing J Frank steelwkr r1802 Vinton av  
 Pulsing Mary E bkpr Marting Bros Co r1802 Vinton av  
 Puntenney Frank (Enid) steelwkr h1224 Mayo (Sville)  
 Puntenney Minnie K bkpr Security Central Natl Bank r914  
 4th  
 Puntenney Wm K (Emma S) formn h914 4th  
 Purdum Anna T (wid Jas P) h811 3d  
 Purdum John W (Alice C) slsmn Zuhars Oldsmobile Co h  
 1031 Ruhlman av  
 Purdum Mary L sec Bureau of Community Service r1031  
 Ruhlman av  
 Purdy Chas M (Cynthia) sta eng h5915 Farney av (Sville)  
 Purdy Elza M (Ada) steelwkr h933 29th  
 Purdy Frank L (Leota L) dep sheriff h4245 Gallia av (NB)  
 Purdy Kath clk r5915 Farney av (Sville)  
 Purdy Louisa (wid Henry) r2503 Ritchie  
 Purdy Orville J (Irene) clk h1810 Waller  
 Purdy Otto B driver h2331 Argonne rd  
**PURE MILK CO, Louis P Cranston Pres, Milk and Ice Cream,**  
**Clay ne cor Gallia, Tels 1028 and 2981, Res Tel 1566**  
 Pure Oil Co Geo W Conover agt bulk plant 10th se cor Court,  
 filling sta Chillicothe ne cor Kinney's la, Chillicothe ne  
 cor Ruhlman av, Findlay nw cor 11th, Gallia av nw cor  
 Harding av (Sville), Gallia av ne cor Offnere, Gallia av  
 nw cor Young, 1926 Grant, Jackson se cor Offnere and  
 302 2d  
 Purnell Elza h1403 Union  
 Pursell Earl T (Bertha R) pres Citizens Budget Co of Ports  
 Inc h716 2d  
 Pursell Edw R student r716 2d  
 Purslow John L student r910 Gay  
 Purslow Leonard J (Anna M) shop wkr h910 Gay  
 Purtee Cullen W (Dorothy) driver H Leet Lumber Co r RD 2  
 Sciotoville  
 Purtee I Bernice slswm r5705 Auburn av (Sville)  
 Purtee J Homer clk r3226 Chillicothe  
 Purtee Lester G shoewkr r3226 Chillicothe  
 Purtee Philip S (Florida) h1121 Mill  
 Purtee S Bernard (Nellie M) clk h3226 Chillicothe  
 Purtee Silvanus A (Enid) tmkpr h5705 Auburn av (Sville)  
 Purtee Wm M (Edith L) steelwkr h1311 3d  
 Pusateri Augustus (Ethel) whol fruits 1004 Chillicothe h2211  
 Waller  
 Putzek Fred G (Verna) stockkpr Gilbert Gro Co h1910 Chil-  
 licothe  
 Putzek Fredk W h1737 11th  
 Putzek Gaynell (wid Marvin) h1410 Grandview av  
 Putzek Gustave W (Clementine) h1223 17th  
 Pyle Cecil lab r Chas W Pyle  
 Pyle Chas W (Mary) lather h ws Coolidge av 1 n of Pyle  
 (Sville)  
 Pyle Clyde D (Eunice) shoewkr r2748 Chillicothe  
 Pyle Ernest (Gertrude) steelwkr r rear 1415 High  
 Pyle Grace Mrs r Chas W Pyle  
 Pyle Harley-Davidson Co (Harold Pyle) 524 2d  
 Pyle Harold (Pyle Harley-Davidson Co) h524½ 2d

# BERNDT INSURANCE AGENCY

503 CHILLICOTHE  
GENERAL INSURANCE

- Pyle Kathryn L clk Coml Bldg & Loan Co r1709 Jackson  
Pyle Leroy (Retta) steelwkr h ws Coolidge av 2 n of Pyle  
(Sville)  
Pyle Mary A Mrs h622 10th  
Pyle Ralph L (Marjorie) shoewkr h1415 High  
Pyle Raymond driver Safely Taxi Co r505½ 2d  
Pyle Saml R (Emma) steelwkr h ss Pyle 1 w of Bonser av  
(Sville)  
Pyle Thos (Tillie) carp h rear 1415 High  
Pyle Thos J (Bertha E) shoewkr h2748 Chillicothe  
Pyles Alvin C (Margt B) eng Ideal Milk Co r1729 5th  
Pyles Bessie (wid Byron) h1408 17th  
Pyles Carlos J eng h1818 High  
Pyles Doris tchr Woodrow Wilson Sch r2114 Grandview av  
Pyles Carroll E (Dorothy M) driver h1609 Summit  
Pyles Clarence R (Nellie) sheet metal wkr h1920 18th  
Pyles Floyd (Goldia) eng Portsmouth City Water Wks r1550  
11th  
Pyles Frances waiter Ardzli Tea Room r716 6th  
Pyles Gerald B (Ruby) shoewkr h905½ Gallia  
Pyles Leslie E (Edna) ticket agt h519 Campbell av  
Pyles Mary (wid Jasper) h1550 11th  
Pyles Rowena R bkpr S S Kresge Co r401 Offnere apt 3  
Pyles Sarah L student r1818 High  
Pyrrole Products Corp Jos Michelman technical director mfg  
chemists ns Spring la 1 w of Argonne rd  
Quality Baking Co (Leonard E, Frank A and Jos H Utz) 1511-  
17 Chillicothe  
Quality Grocery & Meat Market (Lewis H Mault, Mrs Stella  
E McGraw) 4210 Gallia av (NB)  
Quality Press (Earl C Martin) printers 5965 Woodland av  
(Sville)  
Quality Service Stores R H Newman sec adv agcy 506 Gay  
Qualls Elwood P Rev (Mary L) pastor Pilgrim Holiness Ch  
h618 Washington  
Quaw Edna elev opr Hotel Lee r1320 Kinney  
Queen Agnes (wid Grover C) h2409 Gallia  
Queen Calhoun J (Mary) clk Kroger's h5548 4th (Sville)  
Queen Della hlpr r1214 12th  
Queen Della Mrs h rear 1538 10th  
Queen Doris student r5809 Glenn av (Sville)  
Queen Dorothy L shoewkr r2409 Gallia  
Queen Frank (Rena) brkmm h5809 Glenn av (Sville)  
Queen Harriet (wid Cyrus B) h921 13th  
Queen Herbert r1834 Vinton av  
Queen Marie shoewkr r924 John  
Queen Stanley L (Clara) agt W & S Life Ins Co h846 Russ  
(Sville)  
Queen Wm R clk Kroger's r2409 Gallia  
Questel M F Lyons (Erma E) clk h2117 Baird av  
Questel Wm L h1517 4th  
Quick Repair Shoe Shop (John S Grimm) 1027 Gallia  
Quick Service Coal Co (Herbert P Lowe) 1905-07 8th  
Quickel Corbin L shoewkr r1705 7th  
Quickel Peter (Anna) collr Sheets Furn Co r Portsmouth  
State Route  
Quillen Alma A shoewkr r726 4th  
Quillen Geo barber Harry Cassidy r1021 Clay  
Quillen Nell V slswn S S Kresge Co r726 4th

**BRANDAU'S**  
 304 CHILLICOTHE ST.  
 PHONE 355-L

**Books, Stationery,  
 Wallpaper,  
 Office Supplies**

- Quillen Wade W (Nell V) auto mech h726 4th
- Quillen Wade W jr student r726 4th
- Quinn Edw M student r1113 9th
- Quinn Helen L clk Health Center Board of Health r1113 9th
- Quinn J Robt slsmn r1113 9th
- Quinn Wm A (Margt H) phys 1113 9th h do
- Quinn Wm F (Helen E) coal consigner h2124 Summit
- Quipp Nelson E (Leoma) decorator r Scioto Trail RD 2
- Quipp Romola opr Portsmouth Home Tel Co r705 John
- Raab Kath Mrs r2619 Grandview av
- Raabe Carl driver Yeley Clng Co r705 4th
- Raborn Paul M student r4223 Pine (NB)
- Raborn Saml L Rev (Lula) pastor Immanuel Baptist Church  
 h4223 Pine (NB)
- Rachford Claude L coal 233 2d r1219 Kinney's la
- Rachford H Leola r1219 Kinney's la
- Rachford Hattie A (wid Elijah) h1219 Kinney's la
- Rachford J Belle opr Portsmouth Home Tel Co r1219 Kin-  
 ney's la
- Rachford Lemon B restrwkr r1219 Kinney's la
- Racy Amelia (wid Elmer) h1218 Kinney's la
- Racy Chas A (Laura I) shoewkr h1545 11th
- Radcliffe Saml T (Grace) instrumentmn City Dept of En-  
 gineering h316 4th
- Rader Geo H (Dixie) r1419 High
- Rader J Martin (Anna) h1213 Waller
- Rader J Michl r316 Eastern av (Sville)
- Rader Lacy M (Helen) clk FERA h1408 McConnell av
- Rader Mary J r316 Eastern av (Sville)
- Rader Mattie (wid Lacey H) r1419 High
- Rader Michl P (Winifred E) dispatcher N&WRyCo h316  
 Eastern av (Sville)
- Rader Robt V r316 Eastern av (Sville)
- Ragan W Lloyd driver r505½ 2d
- Ragan Welby (Gertrude) driver New System Bakery r505½  
 2d
- Ragland Ella r1522½ Waller
- Raike Chas (Orpha) steelwkr h2018 Vinton av
- Raike Chas G (Louise) h1647 12th
- Raike Jas A (Rosa L) h2027 6th
- Raike Jennie r2027 6th
- Raike John M (Goldie L) shoewkr h2431 Gallia
- Raike Mabel E perforator Irving Drew Co r1414 Findlay
- Raike Wm shoewkr r1647 12th
- Railway Express Agency Inc Beverly H Lane agt ws Chilli-  
 cothe nr N&W Station
- Raines E Cath student r1808 High
- Raines Geo M (Irene) eng h1808 High
- Raines Mary E sten W W Weidner Co r1808 High
- Raines Robt G r1808 High
- Rainey Rosa (wid Jerry) r1220 Summit
- Rains Elliott lab r1414 Kinney
- Raison Letha Mrs r1806 Grandview av
- Raison Paul D (Bonnylin) steelwkr h703 Washington
- Raison Wm V (Bertha) sec The Portsmouth Supply Co h  
 1834 Grant
- Rallow Jack slsmn r2223 Summit
- Ralston Erma clk Mrs Eliz Werner r1024 4th

# THE CITIZENS SAVINGS & LOAN ASSN. CO.

Earnings  
consistent  
with Safety

Ralston Homer W (Minnie J) sta firemn Ports Genl Hosp h  
2137 6th  
Ralston Jacob tchr r1238 2d  
Ralston John C (Kizzie) shoewkr h1415 Center  
Ralston Roy r1415 Center  
Rambo Blaine L (Caroline) shoewkr r1405 12th  
Rambo Dallas r1104 9th  
Rambo E Murl (Dessie) ironwkr h845 Russ (Sville)  
Rambo Louella E opr Portsmouth Home Tel Co r1405 12th  
Ramey Andrew B (Nan) lab h1015 Offnere  
Ramey Anna E (wid Jas) h1116½ Front  
Ramey Dennis student r1413 Spring  
Ramey Dorothy F student r2018 5th  
Ramey Edw lab r1117 Front  
Ramey Elmer F (Gipsie H) mgr Western Union Telegraph Co  
h2506 Chillicothe  
Ramey Ernestine dom r411 Boundary  
Ramey Ethel A dom r2018 5th  
Ramey Eug (Ollie) h1108 Monroe  
Ramey Flemon (Martha) driver h1011 Mill  
Ramey Garrison A (Anis E) slsmn h2018 5th  
Ramey Geo H barber 4206 Gallia av (NB) r703 John  
Ramey Gipsie H Mrs tel opr WUTelCo h2506 Chillicothe  
Ramey J Edw (Hercy A) carp h411 Boundary  
Ramey Jas lab r1316 Union  
Ramey Jas M clk h414 Bond  
Ramey Jay C (Farrell) lab h2223 Mabert rd  
Ramey John (Nannie) driver Stockham Co r2032 5th  
Ramey Kinner D (Darline E) lab h2123 Charles  
Ramey Larkin driver P H Harsha Milling Co r Long Run  
Ramey Lavasco J (Callie A; Coburn Bros) h1413 Spring  
Ramey Leslie M (Delphina) br mgr Coburn Bros r Wheelers-  
burg O  
Ramey Lou C r1015 Offnere  
Ramey Marie M shoewkr r2018 5th  
Ramey Maxie M r1229 3d  
Ramey Mayme Mrs r1415½ 11th  
Ramey Nella B shoewkr r2018 5th  
Ramey Newton (Pearl) mach h1111 Front  
Ramey Robt (Ida) shoewkr r1014 Findlay  
Ramey Robt M (Naomi) waiter Shirley Ray h115½ Market  
Ramey Roll (Sarah) lab h1117 Front  
Ramey Wm lab r1117 Front  
Ramey Wm M (Cora) driver h703 John  
Ramey Wm T lab h1201 Mill  
Rammel Carl (Mary L) storekpr h1327 High  
Ramsey Clara P student r1227 24th  
Ramsey Clarence R mach h1227 24th  
Ramsey Cornelia D r1321 McConnell av  
Ramsey Dow L (Laura) eng h1324 Center  
Ramsey Edw shoewkr h1423½ Grandview av  
Ramsey Harry J (Navora) gro 1310 Union h do  
Ramsey Peter butcher Carl D Schisler r Rosemont rd  
Ramsey Robt R (Jennie L) mach h5549 Endicott av (Sville)  
Randall Clara tchr Lincoln Sch r1625 Summit  
Randall Donald H (Mae) clk h1625 Summit  
Randall Geo H emp Excelsior Shoe Co  
Randall Robt shoewkr r1625 Summit  
Randolph Jas (Ethel) lab h1225 15th

# Hotel Hurth

*"Portsmouth's Leading Hotel"*

Randolph Thos H (Louise) lab h1137 13th  
 Rankins Beryl (Olive) woodwkr h5569 Cherry (Sville)  
 Ranshahous Hazel B Mrs sten Wheeling Steel Corp h2120 Summit  
 Ranshahous Lester L (Hazel B) clk Wheeling Steel Corp h 2120 Summit  
 Ranshahous Wm E (Marjorie) filling sta 1130 Gallia h3014 Sheridan rd  
 Rapalee M Kent (Doris G) slsmn Laurel Biscuit Co h1635 6th  
 Rapp Bernard W student r1221 22d  
 Rapp H Wendell student r1221 22d  
 Rapp Harry F (Lida C) phys 1106 Offnere h1221 22d  
 Rapp Howard E reliefmn Modern Dairy Co r RD 2  
 Rapp Michl A (Kate) h401 Offnere apt 8  
 Rapp Ralph (Otley) carrier PO r RD 1  
 Rardin Glen E (Crete) real est h1901 Timmonds av  
 Rardin Jed J student r1901 Timmonds av  
 Rardin Jos S (Carrie K) phys 1206 Gallia h do  
 Rardin Mary A (wid Jared J) h802 Waller  
 Rardin Robt B student r1901 Timmonds av  
 Rase Bertha r5909 Gallia av (Sville)  
 Rase Chester (Viola) lock stitcher Irving Drew Co r2331 Chillicothe  
 Rase Ernest lab r1217 9th  
 Rase Ernest W (Edith) steelwkr h1814 Robinson av  
 Rase Floyd atndt Pure Oil Co r5935 Farney av (Sville)  
 Rase Frank D (Millie) lab h2017 High  
 Rase Geo A (Salme) trav slsmn h2331 Chillicothe  
 Rase Geo W (Ella) h1901 Grandview av  
 Rase Hazel r2331 Chillicothe  
 Rase John A (Ottilia) shoewkr h2108 Waller  
 Rase Laora W bkpr Marting Bros Co r2331 Chillicothe  
 Rase Lena r5909 Gallia av (Sville)  
 Rase Roy lab r5935 Farney av (Sville)  
 Rase Viola Mrs opr WUTelCo r2331 Chillicothe  
 Rase Walter service mn Gallia Motor Co r Franklin Furnace  
 O  
 Rase Wm F gro 5433 Gallia av (Sville) h5935 Farney av (Sville)  
 Rase Wm M h5909 Gallia av (Sville)  
 Ratchford Azel lab Portsmouth Sand & Gravel Co h517 7th  
 Ratchford Marie F r517 7th  
 Ratcliff Hattie Indrs U S Lndry Co r S Portsmouth Ky  
 Ratcliff John (Sally) lab h1531 Waller  
 Ratcliff John E clk N&WRyCo r1218 Franklin av  
 Ratcliff Jos W shoewkr r940 Front  
 Ratcliff Mary Indrywkr Am Steam Lndry Co r Fullerton Ky  
 Ratcliff Mary (wid Harrison) h1323 Findlay  
 Ratcliff Oscar H (Evelyn) fctywkr h500 Bloom (Sville)  
 Ratcliff Wilbur E (Ada) brkwkr h423 5th  
 Ratcliffe Margt E Mrs clk Stewart's Cut Rate Drug Store r 1118 Kinney's la  
 Ratcliffe Oscar W (Augusta) lab h2338 7th  
 Rathberger Anna (wid Max) r1711 Baird av  
 Ratliff Alex (Fay) heel attacher Irving Drew Co h326 4th  
 Ratliff Amos H (Mary A) steelwkr h3215 Rhodes av (NB)  
 Ratliff Chas B steelwkr r1409 Findlay  
 Ratliff Clarence (Eliz B) car reprmn h510 Broadway



# The Merchants Credit Bureau, Inc.

## Credit Ratings and Collections

417-19 Masonic Temple

Tels. 3200 and 2625

Ratliff Danl (Rose) brkwkr r3709 Grace (NB)  
 Ratliff David B (Pauline) crane opr h1108 Clay  
 Ratliff Earl mach r3110 Gallia  
 Ratliff Ella Mrs heelwkr h113½ Jefferson  
 Ratliff Guy G (Alza) h rear 313 3d  
 Ratliff John E (Kate) eng h1710 High  
 Ratliff John W (Bessie) steelwkr h601 Glenwood av (NB)  
 Ratliff Lillie F student r601 Glenwood av (NB)  
 Ratliff Mary E Mrs h922 4th  
 Ratliff Pauline Mrs emp Irving Drew Co h1108 Clay  
 Ratliff Prentiss M r2202 7th  
 Ratliff Robt L (Ella) lab h2202 7th  
 Ratliff Troy heel attacher Irving Drew Co r Fullerton Ky  
 Ratliff Van A (Anna M) barber 214 Chillicothe h903 2d  
 Ratliff Vernon (Irene N) steelwkr h2005 5th  
 Ratliff Willard (Lucille) lab r1014 9th  
 Rau Arth H bkpr Williams Mfg Co r1111 3d  
 Rau Carrie r1547 7th  
 Rau Helen S bkpr Marting Bros Co r1111 3d  
 Rau Mary (wid Henry P) h1111 3d  
 Rauch Clarence A (Ruth R) mgr The General Service Co h  
 1106 22d  
 Rawleigh Products Co Zack A Hale agt toilet articles 407  
 Ohio av (NB)  
 Rawlings Mattie Z (wid Frank A) r428 Campbell av  
 Rawlins C Ella dom 2629 Chillicothe  
 Rawlins Della M r3820 Rhodes av (NB)  
 Rawlins Ellsworth (Zelma) steelwkr h528 Hill (NB)  
 Rawlins Laffie O (Altie H) steelwkr h402½ Ohio av (NB)  
 Rawlins Oscar (Pearl) steelwkr h532 Hill (NB)  
 Rawlins Thos driver Economy Cab Co r507 Washington  
 Rawson Franklin D (Florence) agt Aetna Life Ins Co h1232  
 20th  
 Ray Albert D (Mildred) steelwkr h2008 Valley (NM)  
 Ray Alf (Ruth A; Scioto Tavern) h2913 Cedar  
 Ray Chas L (Ada) lab r939 Mill  
 Ray Clarence A (Harriet) oiler h1727 Valley (NM)  
 Ray Forrest shoewkr Irving Drew Co r RD 2  
 Ray Frank shoewkr r1020½ Lincoln  
 Ray Frank M (Emily) shoewkr h1725 Oakland av  
 Ray Geo (Anna) driver h1012 11th  
 Ray Jas K stuednt r721 6th  
 Ray Jos (Marie) boilermkr h633 8th  
 Ray Maud shoewkr r1601 7th  
 Ray Mayme M slswn h1601 7th  
 Ray Minnie G shoewkr r1830 8th  
 Ray Raymond A driver Laurel Biscuit Co r1531 Chillicothe  
 Ray Saml (Leota F) chf clk Portsmouth Home Tel Co h2902  
 Cypress  
 Ray Shirley restr 117 Market r115½ do  
 Ray Viola I Mrs h1830 8th  
 Ray Wm A (Stella M) phys 721 6th h do  
 Rayborn Wm T (Eulene) shoewkr h1750 6th  
 Rayburn Elmer W (Madeline) brickwkr h1740 Jackson  
 Rayburn Everett L (Sunlight Cleaning Co) r S Portsmouth  
 Ky  
 Rayburn Farris H (Helen E) brkwkr r1518 Chillicothe  
 Rayburn Hazel student r629 Front

# PIONEER COAL CO.

## COAL AND COKE

We Specialize in Ohio, W. Va. and Ky. Splint and Pocahontas Coal

1137 12th St.

Tels. 149 and 2321-W

Rayburn Helen B bkpr Star Credit Clothing Co r629 Front  
 Rayburn J Harold (Gertrude) clk Guy Stone h627 Front  
 Rayburn Jas emp Irving Drew Co r RD 1  
 Rayburn Steph driver Ry Exp Agcy Inc r Egbert Stop  
 Rayburn T Doris r629 Front  
 Rayburn T Jefferson (Martha E) meatctr Giesler & Co h629  
 Front  
 Rayburn Wm E (Pearl) lab h2020 7th  
 Raymond Jas C (Pearl V) steelwkr h206½ Market  
 Raymond Pearl V Mrs maid Hotel Hurth h206½ Market  
 Raynard Carl H shoewkr r915 Front  
 Raynard Lawrence (Charlotte) steelwkr h es Bonser av 1  
 n of 1236 (Sville)  
 Raynor Chas H (Anna) paperhngr h5616 5th (Sville)  
 Rea Wadsworth K (Alice N) mech Modern Dairy Co r Slocum  
 Sta  
 Reagle Lydia (wid Jacob L) r2202 McKinley av  
 Ream John E (Eleanor M; Portsmouth Dental Laboratory)  
 r413 Waller  
 Reasor Rosa Mrs h1644½ 12th  
 Reaves Jas (Mabel) cook h rear 913 11th  
 Reaves Kate dom r rear 913 11th  
 Reaves Thurman student r rear 913 11th  
 Rector Hector T (Geneva M; Newman Parts Co) h1323 Lin-  
 coln  
 Rector Jesse (Vina) shoewkr h1022 27th  
 Red Men's Hall 223½ Washington  
 Redden Ann tchr Lindsay Sch r841 4th  
 Redden Cole (Pleasant) driver J H Distributing Co r Nauvoo  
 O  
 Redden Edw A (Sadie) slsmn h5919 Farney av (Sville)  
 Redden Ella V (wid Jos D) h5565 Kentland av (Sville)  
 Redden Eug marine eng r626 2d  
 Redden Harley L plmbr r438 2d  
 Redden Henry uphol 626 2d h do  
 Redden Walter L (Lulu F) janitor Woodrow Wilson School h  
 1509 4th  
 Redden Wm H (Ruby) fnshr h2828 Brant av  
 Redding Bernice shoewkr r649 6th  
 Redding Jas (Eva) linemn Ohio Power Co h649 6th  
 Redding Kath M nurse 649 6th r do  
 Redding Kenneth shoewkr r649 6th  
 Redepinning Esther M typist r908 Offnere  
 Redepinning Harold S stock rm Irving Drew Co r908 Offnere  
 Redepinning Helen C clk r908 Offnere  
 Redepinning John (Caroline M) tailor 737 2d h908 Offnere  
 Redman Ada shoewkr r21 Glover  
 Redman Betty (wid Newman) r1013 13th  
 Redman Edw P (Ada) lab h21 Glover  
 Redman Howard student r417½ 2d  
 Redman Lester ship clk Sheets Furn. Co r417½ 2d  
 Redman Mary (wid Wm) h417½ 2d  
 Redman Odreth shoewkr r417½ 2d  
 Redman Richd (Bessie) shoewkr h1218 9th  
 Redmon Hurmus M (J Ruth) clk h1709 Jackson  
 Redmon J Ruth Mrs clk Southern Mortgage Co h1709 Jack-  
 son  
 Redoutey Earl L mech h1603 7th

# The PORTSMOUTH INTERSTATE BUSINESS COLLEGE

WIPKER  
BUILDING

PHONE  
2630

Member of Ohio Business Schools Assn.  
Affiliated with Bliss College, Columbus, Ohio  
OHIO'S GREATEST SCHOOL OF BUSINESS

- Redoutey Ernest J (Imogene E) bkpr The Portsmouth Paint  
Co r RD 1
- Redoutey Mary E (wid Eug) h1603 7th
- Redranus Gus baker Phoenix Baking Co r1162 10th
- Redwine Carl M restrwkr r3880 Stanton av (NB)
- Redwine Eva M r3880 Stanton av (NB)
- Redwine Huston L (Margt) steelwkr h3880 Stanton av (NB)
- Redwine Marcus K (Gladys) steelwkr h3916 Stanton av (N  
B)
- Reed Albert A r736 9th
- Reed Chester F (Martha M) roller Wheeling Steel Corp h  
5635 Auburn av (Sville)
- Reed Chester P (Clara J) steelwkr h3503 Rhodes av (NB)
- Reed Edw T (Lena K) h716 7th
- Reed Florence (wid Wm M) h ns Pyle 1 w Bonser av (Sville)
- Reed Frank B (Martha) lab h rear 1314 Union
- Reed Frank B jr student r rear 1314 Union
- Reed Gilbert clk r1556 5th
- Reed Goldie F r622 10th
- Reed Harold (Velda) cokewkr h1217 Kenyon
- Reed Heister E (Mattie E) h630 7th
- Reed J Stewart steelwkr r4030 Rhodes av (NB)
- Reed Mary K h918 2d
- Reed Myron T (Charlotte) steelwkr h4378 Rhodes av (NB)
- Reed Nathan D steelwkr r4030 Rhodes av (NB)
- Reed Nunie E (Stella) steelwkr h ns Hill rd 9 w Harrison-  
ville av (NM)
- Reed Steph (Doris) steelwkr r4378 Rhodes av (NB)
- Reed Wm (Opal) car repr h3008 Walnut
- Reeder Arlie R shoewkr r2226 7th
- Reeder Clarence I r1116 Johnson (Sville)
- Reeder Harley braider Mitchellace Inc r2116 Jackson
- Reeder Jas cigars 1119 Lawson
- Reeder Jas B (Martha) car opr Portsmouth Pub Serv Co r  
1401 Summit
- Reeder Jos H (Eliz) carp h1116 Johnson (Sville)
- Reeder Mary G shoewkr r2226 7th
- Reeder Maurice A (Ruth) steelwkr h1121 Rose (Sville)
- Reeder Wm (Emma C) steelwkr h724 11th
- Reeg Alma C h1816 Waller
- Reeg Anna (wid John) h1023 Kinney's la
- Reeg Arth C r1816 Waller
- Reeg Burgess W time checker Wheeling Steel Corp r2001  
Grant
- Reeg Clarice L r1023 Kinney's la
- Reeg Donald V shoewkr r1023 Kinney's la
- Reeg Earl H (Essie) shoewkr h1811 Summit
- Reeg Ella (wid Geo P) h2001 Grant
- Reeg Elmer brklyr r1748 11th
- Reeg Esther r1005 3d
- Reeg Gerald D student r1023 Kinney's la
- Reeg Harold r1005 3d
- Reeg Janet L student r1658 7th
- Reeg John O clk r1023 Kinney's la
- Reeg Jos W (Kath E) brklyr h730 10th
- Reeg Leonard R r1023 Kinney's la
- Reeg Margt boxmkr T M Patterson Paper Box Co r1023 Kin-  
ney's la

# THE IDEAL MILK CO.

Fresh Milk and Dairy Products

1635-37 10th ST.

PHONE 623-624

Reeg Marie A sten The Philo S Clark Co r1023 Kinneys la  
 Reeg Myrtle clk h1005 3d  
 Reeg Norman E r1023 Kinney's la  
 Reeg Oscar P (Sherley M) electn h1658 7th  
 Reeg Robt L r1658 7th  
 Reeg Roy W (Gertrude M) projectionist LaRoy Theatre h  
 1738 Oakland av  
 Reeg Ruth E r730 10th  
 Reese Anna M r5618 Auburn av (Sville)  
 Reese Edith M teletype opr Wheeling Steel Corp r5618 Au-  
 burn av (Sville)  
 Reese Eliz K shoewkr r5707 Cherry (Sville)  
 Reese Gertrude C h5618 Auburn av (Sville)  
 Reese J Everett clk Wm R Buckley r5707 Cherry (Sville)  
 Reese John W (Dorothy M) steelwkr h5707 Cherry (Sville)  
 Reeves Chas steelwkr r3939 Rhodes av (NB)  
 Reeves Ernest O (Florence B) firemn Fire Dept (NB) r3652  
 Gallia av  
 Reeves Iva O Mrs h ss Columbia 4 e Harrisonville av (NB)  
 Reffit Danl H (Eva) steelwkr h2020 Argonne rd  
 Reffit Margt L heelwkr r2020 Argonne rd  
 Reffitt Richd (Minerva) steelwkr h3920 Stanton av (NB)  
 Regular Baptist Church Mabert rd ne cor 17th  
 Rehs Adolph (Flora M) cokewkr h5807 Gallia av (Sville)  
 Rehs Amelia M clk Gerald H Milhuff h408 Bloom (Sville)  
 Rehs Karl F (Lillie M) woodwkr h5811 Gallia av (Sville)  
 Reichbauer Martha tchr Glenwood High Sch r4225 Gallia av  
 (NB)  
 Reichbauer Wm sch tchr r4225 Gallia av (NB)  
 Reid Ambrose lab r1209 15th  
 Reid Beatrice r644 9th  
 Reid Carl M student r1674 Highland av  
 Reid Edw J (Sarah E) eng h1328 Grandview av  
 Reid Ernest (Ethel) lab h1209 15th  
 Reid Harry A (Mary V) hostler h1674 Highland av  
 Reid Jas shoe shiner Geo Choiros r1209 15th  
 Reid Jas A (Claudine) formn Wheeling Steel Corp h2407  
 Chillicothe  
 Reid Jesse (Dora) drugs 1841 8th h do  
 Reid Kath student r1674 Highland av  
 Reid Mary E h644 9th  
 Reid Richd (Lena lab h425½ Front  
 Reid Robt L r1209 15th  
 Reid Roy L r1209 15th  
 Reid Sarah M r644 9th  
 Reid Steven T (Gertrude) hlpr h1232 11th  
 Reid Walter S (Gertrude) mach h1722 Grandview av  
 Reider David H student r1405 11th  
 Reider Karl F leather sorter Irving Drew Co r1405 11th  
 Reider Mary (wid David) h1405 11th  
 Reider Wm J (Lubina) clk h2513 Chillicothe  
 Reilly see also Riley  
 Reilly Bernard J (Mary L) real est h820 2d  
 Reilly Edw B bkpr Meisel Motor Co r121 Jefferson  
 Reilly Ella r820 2d  
 Reilly Helen C h1246 2d  
 Reilly John G h1246 2d  
 Reilly John J (Mary M) skating rink h121 Jefferson

# PORTSMOUTH PAINT CO.

**928  
GALLIA  
at Findlay**



**TEL.  
1816  
We Deliver**

Reilly Kate r121 Jefferson  
 Reilly Lawrence P (Gladys) restr 5615 Gallia av (Sville) h  
 5535 Cherry (Sville)  
 Reilly Sara L r1246 2d  
 Rein Helen supt of nurses Ports Genl Hosp  
 Rein Paul F (Gladys G) auto repr 1615 8th h1331 Summit  
 Reinert Bertha r1696 Charles  
 Reinert Wm L h1696 Charles  
 Reinhard Andrew W shoewkr r638 9th  
 Reinhard Caroline J (wid Andrew) h728 8th  
 Reinhrad Chas H student r638 9th  
 Reinhard Earl H (Eliz H) recreational dir h638 9th  
 Reinhard Walter E (Ina) mach h1011 18th  
 Reinhardt Albert G (Ollie) slsmn Knose Chevrolet Sls  
 (Sville) h1663 Logan  
 Reinhardt Aletha I student r6221 Bahner rd (Sville)  
 Reinhardt Bernard A (Thelma) clk Mrs Mary Nagel r1115  
 10th  
 Reinhardt Bernhard h1115 10th  
 Reinhardt Chas L (Mattie) edgestr Irving Drew Co h1810  
 Jackson  
 Reinhardt Earl N (Gertrude; Reinhardt Transfer Co) h1126  
 Kinney's la  
 Reinhardt Edw J (Callie M) tinner 6221 Bahner rd (Sville) h  
 do  
 Reinhardt Harold M r1339 Mabert rd  
 Reinhardt J Albert (Margt) shoewkr h1316 17th  
 Reinhardt John G (Louise) shoewkr h1339 Mabert rd  
 Reinhardt Katherine M (wid G Nicholas) h610 8th  
 Reinhardt Leo V collr r1316 17th  
 Reinhardt Louis N (Margery) electn h5624 Kentland av  
 (Sville)  
 Reinhardt Michl (Flora) h rear 6102 Harding av (Sville)  
 Reinhardt Richd L (Marcella K) steelwkr h1542 9th  
 Reinhardt Richd W student r1339 Mabert rd  
 Reinhardt Roger (Avalon) slsmn Universal Auto Co r2517  
 17th  
 Reinhardt Ronald A r1663 Logan  
 Reinhardt Transfer Co (Earl N Reinhardt) 1126 Kinney's la  
 Reinhardt Wm G carp r1115 10th  
 Reinhardt Wm O shoewkr r1106 Front  
 Reinhardt Wm R farmer r1106 Front  
 Reiniger Albert steelwkr r706 Harrisonville av (NB)  
 Reiniger Jeanette M tchr Woodrow Wilson Sch r1529 9th  
 Reiniger Mary E Mrs h1529 9th  
 Reis John (Jemima) emp Pure Milk Co r Fullerton Ky  
 Reiser Albert M (M Katharine) plastering contr 1024 24th h  
 do  
 Reiser Catherlee r316 Madison  
 Reiser Elmer R (Flossie) woodheelwkr Vulcan Corp r311 3d  
 Reiser John C lab h316 Madison  
 Reiser Rose E student r316 Madison  
 Reising Bernard J (Sue) lab h1163½ 9th  
 Reithel Jos A slsmn Cannon Shoe Co r308 Washington  
 Reitz Albert J (Clara I) dist mgr Northwestern Natl Life Ins  
 Co h713 6th  
 Reitz Chas A dept mgr Marting Bros Co r713 6th  
 Reitz Geo M r1010 2d

# THE INDUSTRIAL LOAN CO.

Loans on Household Goods and Automobiles

Room 23, First National Bank Bldg.

Phone 1920

- Reitz Marcella C r1010 2d  
 Reitz Mark R driver Shell Petroleum Corp r1010 2d  
 Reitz Mary A clk Natl Bank of Portsmouth h1010 2d  
**RELIABLE COAL CO, Philip R Freshour Mgr, Coal and  
 Coke, 14th and Chillicothe, Tel 951 (See page 30)**  
**RELIABLE MERCANTILE AGENCY, Elmer B Young Mgr,  
 Virgie N Lewis Office Sec, Collections, Credit Rating  
 and Property Management 21-22 Portsmouth Savings &  
 Loan Bldg, 843 Gallia, Tel 1312 (See page 31)**  
 Remine Josephine pkr Irving Drew Co r4003 Rhodes av (N  
 B)  
 Remine Susan Mrs shoewkr h1830 Jackson av  
 Rendon Wm M (Vivian) mgr Westland Theatre h1658 5th  
 Reno Robt E jr (Lenore) elect sheet eng Wheeling Steel Corp  
 h2125 Sunrise av  
 Resler Claudius E h3220 Chillicothe  
 Resler Cleo V tchr Portsmouth High Sch r3220 Chillicothe  
 Ress Lena L (wid Geo) h846 4th  
 Ressinger Adolph S (Dorothy) shoewkr h2014 7th  
 Ressinger Chas E steelwkr r1921 Robinson av  
 Ressinger Edw (Lucy M) formn h1921 Robinson av  
 Ressinger Emma clk r1915 Oakland av  
 Ressinger Emma Mrs h1601½ 11th  
 Ressinger John (Etta) steelwkr h1514 Robinson av  
 Ressinger John W cabtmkr h1915 Oakland av  
 Ressinger Katharine (wid Martin J) tchr Red Building h5906  
 Kentland av (Sville)  
 Ressinger Louise r1915 Oakland av  
 Ressinger Ralph M (Margt) gro 1801 11th h do  
 Ressler Eliz (wid John) h825 10th  
**RETAIL MERCHANTS ASSOCIATION, See Merchants Credit  
 Bureau Inc 417 Masonic Temple, Tels 3200, Collection  
 Dept 2625**  
 Reutinger Clarence student r1601 12th  
 Reutinger Harold E (Charlotte) melter Wheeling Steel Corp  
 h1233 24th  
 Reutinger Herbert E (Minnie) h1601 12th  
 Reutinger Wm H (Alberta) clk h1206½ Lincoln  
 Revare Barbara E Mrs h507 6th  
 Revare Benj D h1318 4th  
 Revare Eliz C (wid Peter S) h1006 4th  
 Revare Floyd L (Ruby M) shoewkr h1511 5th  
 Revare Frank (Belle; Revare's Carpet Cleaning Co) h513  
 Offnere  
 Revare Hazel L student r926 Washington  
 Revare Henry H (Mayme) steelwkr h430 Glover  
 Revare J Albert (Iva) watchmkr Albert Zoellner h805 John  
 Revare Jeanne K shoewkr r507 6th  
 Revare Louise r1318 4th  
 Revare Margt M cash Vulcan Corp r507 6th  
 Revare Paul H (Irene L) aud Bureau of Community Service  
 h1711 Baird av  
 Revare's Carpet Cleaning Co (Frank Revare) rear 511 Off-  
 nere  
 Rex Auto Parts Co (Clyde Lemons, Preston Sheppard) 228 2d  
 Reynolds Albert F r5825 Gallia av (Sville)  
 Reynolds Cecil V (Ollie M) wldr h1719 Harrisonville pike (N  
 M)

**SCIOTO MOTORS, INC.****DODGE AND PLYMOUTH****SALES AND SERVICE**

2415 Scioto Trail

Tel. 1212

Reynolds Chas (Beulah) shoewkr h625 Offnere  
 Reynolds Chas welder r220 West av (NB)  
 Reynolds Ethel shoewkr r1115 Flndlay  
 Reynolds Fannie Indrywkr Am Steam Lndry Co r Carcy's  
 Run  
 Reynolds Florence A clk Modern Dairy Co r831 6th  
 Reynolds Frank E (Grace) pntr h5631 Kentland av (Sville)  
 Reynolds Helen L Indrywkr Am Steam Lndry Co r833 3d  
 Reynolds Helena D (wid Millard F) clnr r830 3d  
 Reynolds Herbert B steelwkr r2017 Argonne rd  
 Reynolds Joel r4059 Rhodes av (NB)  
 Reynolds M Eliz (wid Wm) h1418 17th  
 Reynolds Mary E r1418 17th  
 Reynolds Melvin (Laura) gro 1664 Garfield av h1521 Frank-  
 lin av  
 Reynolds Melvin jr (Dorothy) clk Melvin Reynolds r1521  
 Franklin av  
 Reynolds Robt A (Blanche) steelwkr h833 3d  
 Reynolds Robt F (Ida V) steelwkr h4059 Rhodes av (NB)  
 Reynolds Ruth E slswr r833 3d  
 Reynolds Theo R (Helen L) mach h2918 Gallia  
 Reynolds Wm hostler r1402 Center  
 Reynolds Willie S Mrs h1655 12th  
 Rheinfrank Earl C (Risa J) driver U S Lndry Co r1216 2d  
 Rheinfrank Robt E student r1617 3d  
 Rheinfrank Roy (Anna) formn h1617 3d  
 Rhiel Chas A Rev (Florence) pastor First Lutheran Church  
 h1925 Timmonds av  
 Rhiel Jane E r1925 Timmonds av  
 Rhoads Everett D (Fannie M) h1525 Franklin av  
 Rhodehaver Ella M r1525 Franklin av  
 Rhoden Alma shoewkr r924 John  
 Rhoden Arb steelwkr r2561 Chillicothe  
 Rhoden Helen B bkpr r924 3d  
 Rhoden Irene r1210 17th  
 Rhoden Laura r924 John  
 Rhodes Benj G servicemn Gallia Motor Co r1138 Rose  
 (Sville)  
 Rhodes Ella (wid John) h1138 Rose (Sville)  
 Rhodes Wm H (Rosa) h218 Offnere  
 Rhotem Wm A (Winifred A) clk Wheeling Steel Corp h1711  
 7th  
 Ribble Bertha A Mrs clk T M Patterson Paper Box Co h811  
 Harvard pl  
 Ribble Chas W r811 Harvard pl  
 Ribble Helen L student r811 Harvard pl  
 Ribble Henry ctr Irving Drew Co r1012 8th  
 Ribble Theo C (Bertha A) spotter Yeley Cing Co h811 Har-  
 vard pl  
 Ribble W Goebel (Dorothy) h940 Front  
 Rice Andrew (Jennie; Kay-Graham Co) r Arion O  
 Rice Anne Mrs beauty shop and mlnr 1005 Gallia h1702 5th  
 Rice Benj K (Myrtle) formn h1203 17th  
 Rice Chas A (Pearl) shoewkr h1732 Charles  
 Rice Chas R (Cynthia A) h819 11th  
 Rice Chas W (Fannie) clk h1915 Timmonds av  
 Rice Clarence A decorator r818 Front



# SIMPSON BROTHERS

## Foundry and Machine Shop

Phone 1560

2204-20 Gallia St.

# KERR CLEANERS

Cleaning—Pressing—Repairing  
Relining—Hat Blocking

PHONE 1700  
1011 GALLIA

- Rice Cleve C (Margt V) lab h ws Manning 1 s Rhodes av (N B)
- Rice Clifton (Nellie) lab h618½ 2d
- Rice Clyde (Bertha) lab h421 Front
- Rice Clyde (Garnet) meter reader United Fuel Gas Co r5936 Woodland av (Sville)
- Rice Delbert B (Gladys) chf servmn Ohio Power Co h1217 Franklin av
- Rice E Allen (Anna L) letter carrier PO h1049 28th
- Rice Edw E (Georgia M) restr 913 Gallia h915½ do
- Rice Eliza J bkpr Kay-Graham Co r1107 Gallia
- Rice Elmer J (Zola) chf dep county recorder h815 Harrisonville av (NB)
- Rice Ernest W (Eliz) clk h1821 5th
- Rice Ernest W lab r1203 17th
- Rice Guy W barber 1000 Gallia r Nauvoo O
- Rice Ire E (Lilly) elec eng h1032 28th
- Rice Ivanhoe R student r1203 17th
- Rice Jas C (Audrey) purch agt The Selby Shoe Co h1905 Chillicothe
- Rice Joan S beauty opr Mrs Anne Rice r1702 5th
- Rice John E student r915½ Gallia
- Rice Jos D (A Louise) slsmn Kay-Graham Co h1415 12th
- Rice Kenneth shoewkr r718 John
- Rice Laura C slswn Kay-Graham Co r1415 12th
- Rice Laura N clk r1107 Gallia
- Rice Leonard (Lucy E) pntr h rear 923 4th
- Rice Leonard R lab r104 Union
- Rice Lester H student r412 Boundary
- Rice Lon S (Mayme) formn Wheeling Steel Corp h3724 Gallia av (NB)
- Rice Louise clk r605 4th apt D
- Rice Margt Mrs h512 2d apt 1
- Rice Mildred student r417 2d
- Rice Newton (Anne; Kay-Graham Co) h1702 5th
- Rice Pearl Mrs fancy stitcher Irving Drew Co h1732 Charles
- Rice Russell J (Ivoree) heelwkr h5541 Auburn av (Sville)
- Rice Wayne (Sarah) pntr h rear 923 4th
- Rice Wm D (Anna) pumper h804 Russ (Sville)
- Rice Winnie (wid Leonard) h104 Union
- Rich Benj mgr Peoples Credit Clothing Store r827 2d
- Richard Archie E reprmn Portsmouth Pub Serv Co r Star Route
- Richard Edw (Maggie) h1013 Mill
- Richard Myrtle (wid Wm) r2812 Gallia
- Richard Selma M Mrs h1230 4th
- Richards Alf D (Ruby) hostler h2212 Charles
- Richards Allen lab r1015 Mill
- Richards C Nelson (Garnet) auditor h1019 20th
- Richards Chas R (Laura) h231 Front
- Richards Charlotte N student r1019 20th
- Richards Clarence (Morna F) clk h1400 Spring
- Richards Clyde clk J P Schaefer & Sons r231 Front
- Richards Floyd student r1309 Linden av
- Richards Funeral Home (Jasper L Richards) 1203-05 9th
- Richards Glenn steelwkr r1655 12th
- Richards Glenn D (Zelma I) steelwkr r506 7th
- Richards Jas V newsdlr 627 2d r231 Front

YOUR  
CITY

D  
I  
R  
E  
C  
T  
O  
R  
Y

MIRRORS  
THE  
Commercial  
Life  
of your  
CITY

ELECTRICITY  TO SERVE YOUThe OHIO POWER Co.

Richards Jasper L (Richards Funeral Home) h1201½ 9th  
 Richards Lorie (Fay) storekpr h1901 20th  
 Richards Phoebe (wid Allen B) h1015 Mill  
 Richards Sarah r1655 12th  
 Richards Thos M (Sarah) steelwkr h1303 Union  
 Richards Wm H (Gertrude) h2126 Vinton av  
 Richards Zelma Mrs h1309 Linden av  
 Richardson Alf H (Georgia F) sales tax comnr h836 8th  
 Richardson Clara R sten McLaughlin & Staker r1522 5th  
 Richardson Curtis (Gertrude) chauf h1037½ 13th  
 Richardson Eliz M student r1522 5th  
 Richardson Estel (Thelma) woodwkr h2207 7th  
 Richardson Florence A r1834 Oakland av  
 Richardson Helen Mrs private sec Vulcan Corp h1546 3d  
 Richardson Jas A (Nellie M) lino opr Portsmouth Times h  
 1522 5th  
 Richardson Jas A jr (Helen) shoewkr h1546 3d  
 Richardson Jas H steelwkr r836 8th  
 Richardson Jas M h1224 15th  
 Richardson Jas T gro 510 Campbell av h510½ do  
 Richardson Jas W (Gladys) steelwkr h rear 1132 13th  
 Richardson Jerlena r1224 15th  
 Richardson Jos A (Dora) electn h3839 Rhodes av (NB)  
 Richardson Nellie (wid Jay) r1140 9th  
 Richardson Robt S (Charlotte) tchr Portsmouth High Sch h  
 1418 6th apt 3  
 Richey C Marshall (Velma M) asst mgr Gallaher Drug Co  
 h651 Moulton pl  
 Richey Lela D Mrs sten Superior Cement Corp h2014 6th  
 Richey Leon T (Ida) service mn John H Brushhart h215  
 Bloom (Sville)  
 Riche Nelle Mrs slswn J C Penney Co r1046 25th  
**RICHMAN BROS CO THE, Edward J Egan Mgr, Men's Cloth-**  
**ing Made in Our Own Factory and Sold Direct To You—**  
**No Middleman's Profit, "All Wool," All \$22.50, 311 Chilli-**  
**cothe, Tel 2250**  
 Richmond Ammy C (Rose) steelwkr h2111 Chillicothe  
 Richmond Clarke K slsmn Suter Radio Co r2111 Chillicothe  
 Richter Adam janitor Universal Auto Co h1228 Linden av  
 Richter Frances M Mrs tel opr r713 4th  
 Richter Geo A (Irene) steelwkr h1909 Mabert rd  
 Richter Harry N electn Brush Electric Co h401 Jefferson  
 Richter Howard R shoewkr r1228 Linden av  
 Richter Jas H (Naomi) shoewkr r1228 Linden av  
 Richter Myrtle r2219 Robinson av apt 9  
 Richter Myrtle E r1228 Linden av  
 Rickards Lillian Mrs r114 Madison  
 Ricker Eliz V sch tchr h537 5th  
 Ricker Mary F r537 5th  
 Rickey Alonzo (Vina) slsmn h732 3d  
 Rickey Anna L student r1934 Hutchins  
 Rickey C Edwin (Eliz P; Rickey Realty Co) h1125 22d  
 Rickey Dorothy M clk Williams Mfg Co r507 Washington  
 Rickey Ellen student r1645 Robinson av  
 Rickey Emily student r1645 Robinson av  
 Rickey Ernest E (Maggie) slsmn h507 Washington  
 Rickey Estalene C tchr Central Sch r4231 Oak (NB)  
 Rickey Frances tchr Bond St School r1645 Robinson av

**The Hibbs Hardware Co.**  
 5th STREET NEAR CHILLICOTHE  
 "Hardware That Stands Hard-Wear"

YOUR  
CITYD  
I  
R  
E  
C  
T  
O  
R  
Y

**MIRRORS**  
**THE**  
**Industrial**  
**Life**  
**of your**  
**CITY**

# THE PEOPLES FINANCE CO.

Personal Loans and Automobile Financing

919 Gallia

Phone 2595

Rickey Frank W (Winona) h1645 Robinson av  
 Rickey Gladys E r4231 Oak (NB)  
 Rickey Herbert C (Irene) tchr Glenwood High Sch h4231  
 Oak (NB)  
 Rickey Howard clk Hotel Hurth Cigar Stand r950 3d  
 Rickey J Ephriam (Anna M; Rickey Realty Co) h1934  
 Hutchins  
 Rickey J Frank (Emily) h1242 Coles blvd  
 Rickey J Huston (Lydia) drftsmn County Surveyor h1216  
 21st  
 Rickey John W (Della) lab h638 3d  
 Rickey John W jr steelwkr r638 3d  
 Rickey Julia student r1645 Robinson av  
 Rickey Mattie Mrs h2904 Walnut  
 Rickey Nora S (wid Thos) maid Hotel Hurth h950 3d  
 Rickey Otis S (Inez) bus opr Portsmouth Pub Serv Co h820  
 Front  
 Rickey Pearl B (Noma E) pntr h806 Front  
 Rickey Realty Co (J Ephriam and C Edwin Rickey) 815  
 Gallia R1  
 Rickey Ruth student r1125 22d  
 Rickey Theora H student r4231 Oak (NB)  
 Rickman Maura B (Eunice) wtchmn h4003 Gallia av (NB)  
 Ricks Clinton A (Edna) steelwkr h5518 3d (Sville)  
 Riddell Eulah M mgr Florenz System r619 3d  
 Riddle David (Vivian) mech Mitchellace Inc h1133½ 12th  
 Riddle Jas (Alice M) lab h922 13th  
 Riddle Romer W (Lelia) loco eng h1317 Lincoln  
 Riddlebarger Augusta shoewkr r1736 Highland av  
 Riddlebarger Carl (Bata J) steelwkr h2115 Grant  
 Riddlebarger D Warren (Mae) lab h312 4th  
 Riddlebarger Mary A student r2115 Grant  
 Riddlebarger Ralph E (Grace) clk h1401 Spring  
 Ridenour Chas F student r712 Findlay  
 Ridenour F Leslie (Helen M) gro 710 Findlay h712 do  
 Ridenour Wesley P (Edith E) archt 1119 23d h do  
 Rideout Chas O steelwkr r Peter D Mingus (NB)  
 Rideout Everett J (Sadie F) lab h2440 Gallia  
 Rideout Jas (Leah) steelwkr r4117 Monroe (NB)  
 Rideout Jas A steelwkr r Peter D Mingus (NB)  
 Rideout Selma H (wid Ellsworth) tchr Bond St School r817½  
 6th  
 Rider Albert H clk Kroger's r Sciotoville O  
 Rider Alma L clk Masonic Temple Cigar Stand r1411 Park av  
 Rider Carl F lab r3030 Walnut  
 Rider Ellis steelwkr r1411 Park av  
 Rider Florence L shoewkr r Ezra J Allard  
 Rider Gaylord C brmgr Kroger's r RD 2  
 Rider Harold L lab r3030 Walnut  
 Rider Louise (wid Martin) h1411 Park av  
 Rider Nicholas W (Mary) restr 215 Vine (NB) h1125 Bonser  
 av (Sville)  
 Rider Ralph student r1125 Bonser av (Sville)  
 Rider Rose shoewkr r852 4th  
 Ridge Everett E (Rena B) dep sheriff h807 Washington  
 Ridge Walter W (Nancy) steelwkr r1505 Mabert rd  
 Ridinger John (Alice M) mech Cary O Jenkins r604 Harri-  
 sonville av (NB)

# The Southern Ohio Maytag Co.

934 Gallia St.

Tel. 1121

Ridings Helena K r836 11th  
 Ridings J Arth (Anna M) mach h836 11th  
 Ridings Mabelle tel opr Wheeling Steel Corp r836 11th  
 Ridley Moses (Mary) porter Winter Garden h1214 Union  
 Ridout Eunice emp Ports Cake & Cookie Co h2008½ 11th  
 Ridout Jas O (Verna M) carp h2234 8th  
 Riegel Mollie E student r3414 Gallia av (NB)  
 Riegel O Benj elev opr Masonic Temple Co r3414 Gallia av  
 (NB)  
 Riegel Wm R (Wilhelmina) tmkpr h3414 Gallia av (NB)  
 Riehl Florence shoewkr h911 4th  
 Riehl Geo H bkpr Ports Cement & Lime Co r Nauvoo O  
 Riehl Geo H jr clk J P Schaefer & Sons r Nauvoo O  
 Riepenhoff Alma A student r544 Glenwood av (NB)  
 Riepenhoff Chas H (Ola L) steelwkr h544 Glenwood av (NB)  
 Riepenhoff Genevieve M waiter Gus D Esares r544 Glenwood  
 av (NB)  
 Riffe Anne Mrs h412½ Market  
 Riffe Arnold C (Berta L) steelwkr h3923 Stanton av (NB)  
 Riffe Carl H lab r Thames D Riffe  
 Riffe Cecil E lab r Thames D Riffe  
 Riffe Edgar W lab r Thames D Riffe  
 Riffe Edw (Myrtle) steelwkr h4234 Pine (NB)  
 Riffe Fred (Irene) eng h4255 Sterling av (NM)  
 Riffe Leonard r412½ Market  
 Riffe Thames D (Bertha) lab h ws Mabert rd 1 n of 2483  
 Riffe Vernal G (Jewell) policemn h4268 Cedar (NB)  
 Riggles Chester A (Mae L) mgr Lynn's Funeral Home h1110  
 21st  
 Riggs Albert (Louise) brklyr h5417 Wilson av (Sville)  
 Riggs Clyde C (Mary) auto mech h1307 Pennsylvania av (N  
 B)  
 Riggs Ernest r3723 Grace (NB)  
 Riggs Fred B (Lucy A) steelwkr h3923 Stanton av (NB)  
 Riggs Gordon W steelwkr r3723 Grace (NB)  
 Riggs Jas F (Margt) steelwkr h665 Glenwood av (NB)  
 Riggs Julia (wid Henry) r1407 11th  
 Riggs Lucy tchr Henry Massie Sch r1204 Gallia  
 Riggs Mayme Mrs r1623 7th  
 Riggs Minnie E (wid Thos) h592 Glenwood av (NB)  
 Riggs Nannie (wid Harvey) r1714 Mabert rd  
 Riggs Orville T steelwkr r592 Glenwood av (NB)  
 Riggs Peter steelwkr h3710 Stanton av (NB)  
 Riggs Rex (Sarah) driver Safety Taxi Co r1129 Front  
 Riggs Rochester B steelwkr r3723 Grace (NB)  
 Riggs Sherman (Eliza) h3723 Grace (NB)  
 Riggs Thos carp r2145 Jackson  
 Riggs Wm (Annabel) brkwkr h2221 Mabert rd  
 Rigrish Arth r1313 6th  
 Rigrish Arth R gro 224 Harding av (Sville) r5633 Wilson av  
 (Sville)  
 Rigrish Dorothy W clk Williams Mfg Co r1313 6th  
 Rigrish Geo h1313 6th  
 Rigrish Jas student r1313 6th  
 Rigrish Wiley J (Stella M) farmer h5633 Wilson av (Sville)  
 Rigsby Brightfield F (Gertha) r2146 Gallia  
 Rigsby Clyde (Jessie) lab h2026 5th  
 Rigsby Harry bus opr Portsmouth Pub Serv Co r513 3d

# THE ROYAL SAVINGS & LOAN CO.

*"The Oldest Financial Institution in Portsmouth"*

Gallia St. on the Square

Tel. 70

- Rigsby Hubert (Rosa J) firemn h2120 8th  
 Rigsby Jason (Della M) lab h246 Gallia  
 Rigsby Joel T (Mary) cokewkr h237 Taylor av (NB)  
 Rigsby Lillian M (wid Dewey) r Martin A Meek (NB)  
 Rigsby Lindsey F lab h2146 Gallia  
 Rigsby Major T (Mary) steelwkr h5520 Wilson av (Sville)  
 Rigsby Milo lab r237 Taylor av (NB)  
 Rigsby Newton steelwkr r513 3d  
 Rigsby Rebecca E r2120 8th  
 Riley see also Reilly  
 Riley Adrian (Ruby) steelwkr h2118 Mabert rd  
 Riley Cath O shoewkr r839 Front  
 Riley Cloice A (Vivian) formn h1209 Offnere  
 Riley Eliz M Mrs Indrywkr Am Steam Lndry Co r1225 2d  
 Riley Elva slsmn r1201 Offnere  
 Riley Elvis lab r3944 Stanton av (NB)  
 Riley Emily J (wid Robt) h1201 Offnere  
 Riley Ernest (Ruth) h2327 8th  
 Riley Esham (Bonnie) lab h1223 Linden av  
 Riley Fairlenia (wid Wm M) r3944 Stanton av (NB)  
 Riley Fredk (Mabel) slsmn Phil Wolff h1007 9th  
 Riley John (Nellie) lab r1223 Linden av  
 Riley John F (Lulu M) cond h3101 Walnut  
 Riley Lewis R lab r2230 Gallia  
 Riley Mabel Mrs clk Smith Drug Co h1007 9th  
 Riley Ora (Nellie) lab h rear 1214 Kendall av  
 Riley Pearl r9 Waller  
 Riley Robt (Stella) steelwkr h3839 Grace (NB)  
 Riley Robt L (Pauline A) steelwkr r1226 3d  
 Riley Thos (Margt) steelwkr r3730 Stanton av (NB)  
 Riley Thos (Daisy) woodheelwkr Vulcan Corp r Nauvoo O  
 Riley Thos F (Eliz M) shoewkr r1225 2d  
 Riley Willard (Mary) shoewkr h2541½ 17th  
 Riley Wm (K Mary) porter Cameo h1151 12th  
 Riley Wm T (Belle I) lab h2230 Gallia  
 Rilley Stella (wid Albert) h1234 9th  
 Rimer Margt tchr Portsmouth High Sch r1223 Gallia  
 Rinehart Eliz B Mrs sten r1302 9th  
 Ringer Clarence A brkmn r2813 Gallia  
 Rinner Henry shoewkr h2015 11th  
 Rinner Matilda D (wid John) h1617 11th  
 Ripato Noah E (Fay T) ship clk Irving Drew Co h1740  
 Charles  
 Ripato Silas (Anna) shoewkr h1691 Charles  
 Risero Paul steelwkr r2311 Chillicothe  
 Risner Dallas T (Fannie) pntr h3750 Rhodes av (NB)  
 Risner Earline student r522 Sycamore av (Sville)  
 Risner Green W (Laura) barber 303 2d h522 Sycamore av  
 (Sville)  
 Risner Harry (Ina) steelwkr h1918 Valley (NM)  
 Rister W Wiley (Lucy M) steelwkr h3743 Rhodes av (NB)  
 Ritter Frances Mrs waiter h3960 Gallia av (NB)  
**RIVER CITY OIL CO, Stanley J Bowen Mgr, Filling Station**  
**1201 Chillicothe, Tel 2430, Sta No 2 ss Gallia av at**  
**Rhodes av (NB), Tel Boston 161**  
 Rivers John bus opr Portsmouth Pub Serv Co r820 8th  
 Rivers Roean r1735 Franklin blvd  
 Riverview Apartments 110½ Market



# UNIVERSAL AUTO CO.

## Ford Cars and Trucks

1112-1120 Gallia

Tel. 62 and Service 602



Roach Harold R (Alice) pntr r615 Offnere  
 Roach Wm A shoewkr r4215½ Gallia av (NB)  
 Robb Olive (wid Francis) h1106 Lawson apt 3  
 Robb Saml E (Florence) genl line formn Ohio Power Co h  
 1021 20th  
 Robbins Chas T (Josephine) woodwkr h725 7th  
 Robbins Clarence (Esta M) pntr h1721 7th  
 Robbins Grace hsekpr h5½ Glover  
 Robbins Harold student r5½ Glover  
 Robbins Hazel M shoewkr r2136 7th  
 Robbins John R (Joan) ptrnmkr h817 Campbell av  
 Robbins Lillian (wid Jas) h1209 Gay  
 Robbins Minnie prsr U S Lndry Co r RD 1  
 Robbins Russell L (Helen) atndt Chabot Super-Service r725  
 7th  
 Robbins Wm (Dora) formn Portsmouth Refractories Co r  
 Fullerton Ky  
 Robbitt Edwin F (Lettie J) awning mkr 714 Lincoln h1657  
 8th  
 Robbitt Raymond E steelwkr r1657 8th  
 Robbitt Rosemary slswn r1657 8th  
 Roberson Charlotte Mrs opr Portsmouth Home Tel Co h1503  
 Offnere  
 Roberson Jas J (Charlotte) embalmer Windel-Howland h  
 1503 Offnere  
 Roberson Orval (Anna) steelwkr h3747 Rhodes av (NB)  
 Roberson Pearl waiter Cameo r418 Gay  
 Roberts Alton B (Pauline) confr 1415 Norfolk h1208 Young  
 Roberts Bertha V r2007 Grant  
 Roberts Bruce E (Elva) trucker N & W Ry Frt Sta r Coopers-  
 ville O  
 Roberts Carey D (Josephine) clk Geo D Roberts h1325 11th  
 Roberts Carl A (Louise E) shoewkr h525 3d  
 Roberts Chas student r2210 Grant  
 Roberts Chas E (Lena V) asst ydmstr h1312 Gallia  
 Roberts Chas H carp r rear 1316 High  
 Roberts Dorothy maid Hotel LaSalle r1315 12th  
 Roberts E Opal r2225 Mabert av  
 Roberts Edna r1742 Charles  
 Roberts Edw L (Ruth M) slsmn Modern Dairy Co r528 3d  
 Roberts Eli mech r2829 Gallia  
 Roberts Eliz A (wid Newell G) h2007 Grant  
 Roberts Ella (wid Thos) h1742 Charles  
 Roberts Estelle r2026 Mabert rd  
 Roberts Ezra L (Evelyn) woodwkr Mitchellace Inc h5532  
 Kentland av (Sville)  
 Roberts Flossie r1213 13th  
 Roberts Francis M (Eliz) steelwkr h1214 Front  
 Roberts Geo D (Earnale) gro 1415 11th h1528 do  
 Roberts Geo H lab r315 Boundary  
 Roberts H Earl (Grace) lab N&WRy Frt Sta r Coopersville O  
 Roberts H Lee (Edna) woodwkr r1908 Valley (NM)  
 Roberts Helen J dom r626 Lakeview av (NB)  
 Roberts Henry F h537 7th  
 Roberts Herbert H (Charlotte D) pharm Service Drug Co h  
 1410 18th  
 Roberts Ira (Thelma) h1120 Kendall av

# The Welfare Loan Co.

Chattel Loans — Automobile Discounts

819 Gallia St.

Phone 136

Roberts Irving E (Lenna A) slsmn Louis A Distel h1302 Franklin av

Roberts J Edgar (Laura) h1908 Valley (NM)

Roberts J Roy r1908 Valley (NM)

Roberts Jas G shoewkr r2022 8th

Roberts Jas R (Louise W) h537 7th

Roberts Jos T (Mary E) steelwkr h626 Lakeview av (NB)

Roberts Julia (wid Chas) r2210 Grant

Roberts Lavina (wid John T) h2022 8th

Roberts Leonard student r2022 8th

Roberts Lila Mrs maid Manhattan Hotel & Restr h1225 12th

Roberts Mabel Mrs shoewkr h1415½ 11th

Roberts Maria L (wid Jas) h rear 1316 High

Roberts Martha clk Earl R Griffin r13 Glover

Roberts McKinley steelwkr r3762 Gallia av (NB)

Roberts Nannie Indrywkr Am Steam Lndry Co r1742 Charles

Roberts Nathan O formn r1234 Coles blvd

Roberts Pearl W (Marjorie L) driver h813 Court

Roberts R H armature winder Brush Electric Co

Roberts Roy r2022 8th

Roberts Saml r1417 Summit

Roberts Saml P (Pearl) mech Gee's Garage h401 Boundary

Roberts Sue Mrs tel opr Superior Cement Corp r902 2d

Roberts Thos J (Jane) lab h1902 Jackson

Roberts Wilbert r1214 Front

Roberts Willard driver r2022 8th

Roberts Wm H driver r1312 Gallia

Roberts Wm T (Julia) car repr h2225 Mabert rd

Robertson Anna (wid Edw) h1119 15th

Robertson Duel (Ruth) mach h2501 Gallia

Robertson Eliz (wid Jas S) h ws Sohner's la 1 n of Mabert rd

Robertson Ethel Mrs h201½ Market

Robertson Jas E driver r1119 15th

Robertson Jas W (Ethel) vet surgeon 434 2d h do

Robertson Jane Mrs r434 2d

Robertson John (Garnet) firemn h2956 Walnut

Robertson John T (Bessie E) h429 3d

Robertson Jose r1319 Waller

Robertson Louis E r4333 Rhodes av (NB)

Robertson Oscar (Lytha) lab h422 Campbell av

Robertson Sadie r1120 Findlay

Robeson Victor E (Harriett) collr Portsmouth Home Tel Co r1519 6th

Robinette Rhoda F r1707 12th

Robinson Amos J (Cora) mach h1722 6th

Robinson Anna (wid Luther J) h1011 Findlay

Robinson Carrie (wid Jas) r1513 Waller

Robinson Clarence (Kathryn) shoewkr h3054 Walnut

Robinson Clarence E r1014 13th

Robinson Clarence L (Geneva) sta eng r5977 Woodland av (Sville)

Robinson Dennie (Anna B) steelwkr h534 7th

Robinson Earl (Elsie) porter h1014 13th

Robinson Edna (wid Reece) h1013 13th

Robinson Edw E (Mabel) swtchmn h2203 Robinson

Robinson Edw P (Hattie M) steelwkr h1642 Jackson

Robinson Ethyl C (wid Jacob C) r816 Murray

Robinson Eug (Myrtle) lab h1304 12th





Robinson Gerald L (Rachel) pntr h1531 High  
 Robinson Grace shoewkr r1713 Offnere  
 Robinson Henry H (Mary; Robinson's Garage) h1509 Waller  
 Robinson Henry W (Mayme) h1512 Waller  
 Robinson Ilas (Flossie) lab Universal Auto Co r1213 13th  
 Robinson J Loren (Alice) genl contr 1241 Kinney's la h do  
 Robinson Jas C bellmn Hotel Hurth r822 3d  
 Robinson Jas E r1607 High  
 Robinson John brkwkr r1722 6th  
 Robinson John H (Emma E) lab h3419 Rhodes av (NB)  
 Robinson Jos C (Lillian) firemn h1607 High  
 Robinson Juanita student r1014 13th  
 Robinson Leonora E Mrs r1725 Oakland av  
 Robinson Lewis (Kate) lab h1520 Kinney  
 Robinson Margt shoewkr r1713 Offnere  
 Robinson Marion shoewkr r1218 Franklin av  
 Robinson Marshall F (Catharine) lab h1034 15th  
 Robinson Martha A tchr Glenwood High Sch r3446 Gallia  
 av (NB)  
 Robinson Mary r1026 Harding av (Sville)  
 Robinson Mattie (wid Albert) h1108 13th  
 Robinson Mildred r1512 Waller  
 Robinson Montelle L clk Schirman Pharmacy r1241 Kin-  
 ney's la  
 Robinson Omar J (Mildred) drftsmn County Surveyor h5616  
 Cherry (Sville)  
 Robinson Oscar W (Sina B; Oscar W Robinson Agency) h  
 1618 5th  
**ROBINSON OSCAR W AGENCY (Oscar W and Virginia L  
 Robinson), General Insurance, Real Estate and Surety  
 Bonds 844 6th, Tel 563**  
 Robinson Otho (Vera) lab h ss Kent av 2 e of Chestnut  
 Robinson Ottis (Charlotte) emp Pure Milk Co r Rosemount  
 rd  
 Robinson Raymond (Edith) clk Union Mission h532 2d  
 Robinson Robt steelwkr r1318 Waller  
 Robinson Robt O (Dora) adv asst Gilbert Gro Co h1514 3d  
 Robinson Virginia L (Oscar W Robinson Agency) r1618 5th  
 Robinson Wilbur A (Anna L) carp h1218 Franklin av  
 Robinson Wilfred W (Ida M) wtchm h2914 Chillicothe  
 Robinson's Garage (Henry H Robinson) rear 1509 Waller  
 Roces Leon H (Helen) bkpr h1313 3d  
 Roche Mark J (Myrtle) h1710 11th  
 Rockhold Olesa A (wid Alf) r2208 Gallia  
 Rockwell Earl C wrapper r4222 Spruce (NB)  
 Rockwell Eliz S tchr McKinley Sch r1624 8th  
 Rockwell Ella M (wid Thos) h1624 8th  
 Rockwell Harrison W r2108 Gallia  
 Rockwell Lewis P (Margt) gro 4222 Spruce (NB) h do  
 Rockwell Maude T prin McKinley Sch r1624 8th  
 Rockwell Ray steelwkr r2121 Robinson av  
 Rodell Margt D maid Rogers Hotel r1232 18th  
 Rodell Oscar C clk Rogers Hotel h1232 18th  
 Rodgers see also Rogers  
 Rodgers Allard H (Eula M) woodheelwkr Vulcan Corp h835  
 4th  
 Rodgers Bernard L clk r637 8th  
 Rodgers Earl clnr Hotel Hurth  
 Rodgers Harold bellmn r917 14th

# OLDSMOBILE *"The car that has everything"*

CALL US FOR DEMONSTRATION

## ZUHARS OLDSMOBILE CO.

1638 GALLIA STREET

PHONE 700

Rodgers Harold P (Louise E) slsmn h615 3d  
 Rodgers Harry D (Georgetta) clk Wheeling Steel Corp h1421  
 Park av  
 Rodgers Jas C (Clara E) shoewkr h1706 7th  
 Rodgers John F (Rosa R) ftr Portsmouth Gas Co h917 14th  
 Rodgers Leslie C (Bertha K) pntr h637 8th  
 Rodgers Louise E Mrs private sec Vulcan Corp h615 3d  
 Rodgers Margt J r917 14th  
 Rodgers Mildred E student r2310 Charles  
 Rodgers Millard F student r2310 Charles  
 Rodgers Noah (Nellie) h2310 Charles  
 Rodgers Robt F lab r2310 Charles  
 Rodgers Virginia r917 14th  
 Rodgers Theo M student r2310 Charles  
 Roe Alberta A Mrs h1128 18th  
 Roe Emery A slsmn r1831 7th  
 Roe Emil (Rebecca) steelwkr r3726 Stanton av (NB)  
 Roe Geo E (Sarah E) slsmn h1831 7th  
 Roe Henry M (Louise) lab h2022 8th  
 Roe Jas steelwkr r3760 Rhodes av (NB)  
 Roe Mary shoewkr r1831 7th  
 Roe Richd H (Emma) gro 2103 8th h do  
 Roe Thos H (Lieuelen) gro 1206 Harrisonville av (NB) h  
 1206½ do  
 Roe Watt L (Lena) carmn h2536 Hamilton av  
 Rogers Arth P r1511 9th  
 Rogers David (Martha) h1615 Mabert rd  
 Rogers Ephriam clk r1615 Mabert rd  
 Rogers Fannie r1528 7th  
 Rogers Fannie A (wid Frank) h1511 9th  
 Rogers Geo (Rogers Hotel) r416 Gay  
 Rogers Geo M (Florence) supt sub sta Ohio Power Co h1608  
 3d  
 Rogers Henry G (Lena A) mach h1611 Mabert rd  
 Rogers Henry M (Kathleen) ydmstr N&WRYCo h720½ 6th  
**ROGERS HOTEL (George Rogers), 416 Gay, Tel 3465**  
 Rogers Jas (Christena) shoewkr h112 Glover  
 Rogers Jas C (Clara) shoewkr h3210 Richard rd  
 Rogers Raymond (Nellie) steelwkr h1008 Harrisonville av (N  
 B)  
 Rogers S Virgil (Mary) pntr h1825 Robinson av  
 Rogers Wm (Virginia) steelwkr h120 2d  
 Rogers Wm student r1615 Mabert rd  
 Rohe Alva heelwkr Vulcan Corp r2405 Norway rd  
 Rohe Donald J (Lois E) cranemn h921 Harding av (Sville)  
 Rohe Jos C mach r921 Harding av (Sville)  
 Rohn Luman A (Loverta V) brklyr h1206 Young  
 Rohn Mary (wid Adam) h5514 Harrison av (Sville)  
 Rolf Benj G member County Bd of Elections r Wheelersburg  
 Rolfe Gerhart H (Lucy G) steelwkr h ns Milldale rd 11 e  
 Lakeview av (NB)  
 Rolfe Mabel D tchr Central Sch r3760 Gallia av (Sville)  
 Rollins A Wesley (Katie C) steelwkr h rear 312 Ohio av (N  
 B)  
 Rollins Cleve (Hazel) mech Universal Auto Co r McDermott  
 Rollins Eileen M r915 8th  
 Rollins Elbert N (Oda P) shoewkr h418 Sinton  
 Rollins Harry C (Margt) shoewkr h915 8th  
 Rollins Jas formn Wheeling Steel Corp r1623 Linden av

|   |  |                               |
|---|--|-------------------------------|
| <b>MRS.<br/>ELIZABETH S.<br/>MANLEY</b><br>Registered<br>Corsetiere | <b>SPENCER</b>   | 1050 28th St.<br>Phone 3168-R |
|   | Corsets, Girdles, Brassieres,<br>Belts, Surgical Corsets | <b>Portsmouth<br/>Ohio</b>    |
| For free figure study phone or write.                               |  |                               |
| <b>WE CREATE A DESIGN ESPECIALLY FOR YOU</b>                        |  |                               |

Rollins Louise A shoewkr r915 8th  
 Rollins Marshall (Susie E) driver h1019½ Washington  
 Rollins Mary E (wid Anthony) h1222 13th  
 Rollins Zed (Myrtle) driver r18 Union  
 Romaine David (Marie) mach r2744 Chillicothe  
 Romanello Jos E (Inez) steelwkr h3959 Rhodes av (NB)  
 Roney Paul M dept mgr Universal Auto Co r1224 Kinney's la  
 Roney Rachel (wid Jas M) h1224 Kinney's la  
 Ronny Alonzo (Mollie M) steelwkr h1304 14th  
 Roof Chas (Selma) h es Coolidge av 5 n Pyle (Sville)  
 Roof John (Bertha) cabtmkr r615 Offnere  
 Roop Myrtle Mrs h808 2d  
 Roosevelt Cafe (Louis H DeLotell) 1909 8th  
 Roosevelt School Ruth Lockhart prin ns Coles blvd 1 e of  
 1319  
 Root Harold H (Dorothea) tchr Glenwood High Sch h4248  
 Gallia av (NB)  
 Rose Alberta maid 2206 Waller  
 Rose Augusta A (wid Jos W) h6402 Bahner rd (Sville)  
 Rose Charlotte L tchr Eden Park Sch h1917 19th  
 Rose Clinton H (Mabel C) woodwkr h529 Glenwood av (NB)  
 Rose Clyde (Olive S) mach h2107 8th  
 Rose Dewey T (May) steelwkr h94 Terrace av (NM)  
 Rose Eliz (wid Chas) shoewkr h1636 Robinson av  
 Rose Geo A (Georgia M; Portsmouth Dental Laboratory) r  
 Egbert Stop RD 3  
 Rose H Barry student r1042 25th  
 Rose Homer H r1904 11th  
 Rose Ida M (wid J Norman) h556 Glenwood av (NB)  
 Rose Jacob D (Florence) phys 546 2d h1042 25th  
 Rose John W (Martha A) shoewkr r815 8th  
 Rose L Christine r2102 Mabert rd  
 Rose Loren C (Margt R) clk N&WRy h1904 11th  
 Rose Merrill porter r1017 John  
 Rose Ralph R (Anna) auto mech Gilbert Grocery Co h330  
 4th  
 Rose Reuben (Mary) steelwkr h201 Ohio av (NB)  
 Rose Robt J (Ina) mach h716 Lakeview av (NB)  
 Rose Rowena shoewkr r1636 Robinson av  
 Rose Roy steelwkr r2001 7th  
 Rose Shirley A (Wilma M) shoewkr h822½ Chillicothe  
 Rose Thos J (Flora) h1616 Robinson av  
 Rose Wm (Jewell) steelwkr h2001 7th  
 Rose Wm A (Mary E) lab h ws Mabert Hts 3 n of Mabert rd  
 Roseberry W Oscar (Eliz S) steelwkr h314 Ohio av (NB)  
 Rosenberger Martin Clarence F Culbertson mgr wallpaper  
 212 Chillicothe  
 Rosenthal Louis (Rae S) dentist 819½ Gallia h2006 Sunrise  
 av  
 Roshon Cecil P (Barbara R) slsmn Zuhars Oldsmobile Co h  
 1555 6th  
 Ross Alice M (wid Wm) h1701 7th  
 Ross Anna R h310 Court  
 Ross Arth (Kath) brklyr h2210 6th  
 Ross Arth J (Amelia) shoewkr h517 6th  
 Ross Betsy B student r5384 Winchester av (Sville)  
 Ross Billie L student r820 Grimes av  
 Ross Chas (Estella) steelwkr h3713 Grace (NB)  
 Ross Chas A (Amelia) h2013 7th

# ALBERT S. MAIER

Beer Distributor for

**HUDEPOHL — OLD CAPITOL — BERGHOFF**

1137 12th St.

Tels. 149 and 2321-W

- Ross Danl E (Louella) supt New Boston Public Schools h3620 Gallia av (NB)  
 Ross Dorothy (wid Virgil) r4229 Pine (NB)  
 Ross E Louise clk S S Kresge Co r2013 7th  
 Ross Edna E Mrs folder Irving Drew Co r822 Murray  
 Ross Elden M brklyr r2210 6th  
 Ross Eliz H (wid Alonzo C) h1130 4th  
 Ross Escrom J county supvr of rural sanitation Bd of Health r Buena Vista pike  
**ROSS G M CO (Garrett M Ross), General Insurance and Real Estate, 6 Steahly Bldg 319-21 Chillicothe, Tel 221**  
 Ross Garnet L shoewkr r2013 7th  
 Ross Garrett M (G M Ross Co) r Wheelersburg O  
 Ross Gerald J bkpr Meisel Motor Co r517 6th  
 Ross Gladys boxmkr T M Patterson Paper Box Co r Rosemount rd  
 Ross Harold O (Ethel) driver h1650 3d  
 Ross Herman J driver r2210 6th  
 Ross Howard (Dorothy M) steelwkr r2138 8th  
 Ross J Bert steelwkr r921 2d  
 Ross J Marvin (Louise) shoewkr r1715 Charles  
 Ross John J (Ila) car repr h1120 18th  
 Ross John L (Sarah E) formn Irving Drew Co h1715 Charles  
 Ross Jos B (Minnie E) metermn Ohio Power Co r433 Waller  
 Ross Louella D tchr Glenwood High Sch r3620 Gallia av (NB)  
 Ross Lula K r2108 8th  
 Ross Mary A r2210 6th  
 Ross Mary F r1307 Kinney  
 Ross Maude fitting rm Irving Drew Co r2110 Jackson  
 Ross Melvin (Mae) steelwkr h2110 Jackson  
 Ross Nettie r1012 10th  
 Ross Opal boxmkr T M Patterson Paper Box Co r1731 Charles  
 Ross Oscar A clk r517 6th  
 Ross Oscar E sec Ohio Stove Co r1701 7th  
 Ross Paul E (Edna E) hlpr r822 Murray  
 Ross Ralph E (Mary A) clk J J Orlett & Son h517 6th  
 Ross Ruby Mrs shoewkr r820 Grimes av  
 Ross Ruth B r2210 6th  
 Ross Ruth E tchr r1130 4th  
 Ross Virgil (Ida) atndt River City Oil Co h4456 Gallia av (NB)  
 Ross W Irwin (Addie B) formn Excelsior Shoe Co h1826 Oakland av  
 Ross Wesley K clk Albert J Freytag r1826 Oakland av  
 Ross Wm E h1012 10th  
 Ross Wm L (Laura) clk h5384 Winchester av (Sville)  
 Rossman Robt M (Evelyn R; New Method Studios) r2031 Chillicothe  
 Rotary Club Lawrence J Wagner sec meets every Monday Hotel Hurth  
 Rotert Wm H (Valeska) slsmn h1013 Ruhlman av  
 Roth Carl N mach opr r829 3d  
 Roth Conrad (Emma B) ins agt h1715 Robinson av  
 Roth Danl B (Majestic Cafe) r723 10th  
 Roth Frances C r829 3d  
 Roth Fred (Theresa) steelwkr h2019 17th  
 Roth Georgia clk Portsmouth Home Tel Co r Friendship O  
 Roth Helen L tchr Offnere St Sch r2019 17th

# KNOST FLORAL CO.

Cut Flowers and Plants for All Occasions

1229 Seventeenth Street

Phone 713

- Roth Henry sporting gds 825 6th r815 3d  
 Roth Henry W (Sadie) lab Portsmouth City Water Wks h829  
 3d  
 Roth John A (Eliz) h504 5th  
 Roth Lucille M tchr r2019 17th  
 Roth Mary r1405 17th  
 Roth Millie tailor r2023 17th  
 Roth Valentine tinner rear 815 3d h815 do  
 Roth Wm F (Rose) clk h2327 Argonne rd  
 Rothenbuecher Annie E Indrywkr Am Steam Lndry Co r1546  
 6th  
 Rothenbuecher Eliz Indrywkr Am Steam Lndry Co r1546 6th  
 Rothenbuecher Jos J pharm Bushwaw's Pharmacy h1554  
 6th  
 Rothermund Karl L jr div mgr FERA r401 Court House  
 Rotroff Freda M (wid Carey) clk Portsmouth Home Tel Co  
 h1827 Chillicothe  
 Rotroff Virgil H student r1827 Chillicothe  
 Rottgen Irma fitting rm Irving Drew Co r1022 Lincoln  
 Rottgen Roy (Hazel) whsemn Midland Grocery Co r1124  
 Monroe  
 Rottinghaus Flats 419½ Front  
 Rottinghaus John B hdw 209-11 Market h1504 3d  
 Roulston Erma M clk r1024 4th  
 Roundhouse Eliz clk Portsmouth Home Tel Co r718 4th  
 Rousch Clyde M (Anne G) coal Norfolk and N&WRy h1703  
 Franklin blvd  
 Rousch Clyde M jr student r1703 Franklin av  
 Rouse G Michl (Elitha M) lab h1916 7th  
 Roush Chas (Anna; Acme Typewriter Exchange) h715 Chil-  
 licothe  
 Roush Chas E (Erma) steelwkr h421 2d  
 Roush Geo L (Belva) steelwkr r1121 14th  
 Roush Herman steelwkr r4307 Rhodes av (NB)  
 Roush Jas C (Anna) lab h1121 14th  
 Roush John (Nettie) lab h1817 Grandview av  
 Roush John (Helen) lab r313 Vine (NB)  
 Roush John F (Una) lab r1121 14th  
 Roush Leslie (Grace) steelwkr h1231 StPatrick's ct  
 Roush Mary Belle hsekpr 1240 3d  
 Roush N Irene r1121 14th  
 Roush Rufus steelwkr r4307 Rhodes av (NB)  
 Roush Scioto nurse r1227 3d  
 Roush Thos r1227½ 3d  
 Roush Virgil slsmn Ports Coca-Cola Bottling Co r Grandview  
 av  
 Rout Clarence C (Camilla F) eng h1706 Poplar  
 Routt Effie H (wid Kirby) h110 Scioto  
 Row Caroline E Mrs h412 Sinton  
 Rowand Chas A Rev (Harriet E) pastor Bigelow M E Church  
 h503 Washington  
 Rowand Edw W r503 Washington  
 Rowe Adam lab r2321 Norway rd  
 Rowe Alva lab r2321 Norway rd  
 Rowe Arlie L (Jewel) steelwkr h2030 6th  
 Rowe Chas W (Lydia M) city firemn h1528 7th  
 Rowe Clifford A (Florence) cond h1712 High  
 Rowe Clifford E lab r2207 8th  
 Rowe Geo (Frankie) cond h1423 Center

# The American Steam Laundry Co.

Zoric Garment Cleaners  
Rug Shampooing Hat Blocking  
PHONE 176-806

- Rowe Jessie M student r5944 Woodland av (Sville)  
Rowe John H (Fannie) lab h1149 12th  
Rowe Lyle H (Mary A) steelwkr h5944 Woodland av (Sville)  
Rowe Lyle H jr student r5944 Woodland av (Sville)  
Rowe Maurice steelwkr r2104 Gallia  
Rowe Merrill L dep county aud and county sealer of weights  
and measures r506 7th  
Rowe Millard N lab r2207 8th  
Rowe Raymond P lab r2207 8th  
Rowe Reed steelwkr h5931 Woodland av (Sville)  
Rowe Stella M clk r1528 7th  
Rowe Walter (Ora) steelwkr h674 Glenwood av (NB)  
Rowe Wm L lab h1223 13th  
Rowland Danl E (Lucy) opr Portsmouth City Water Wks h  
1323 6th  
Rowlands Morgan E (Clara B) shoe buyer h1517 3d  
Rowles Andrew P (Myrtle I) steelwkr h3913 Rhodes av (NB)  
Rowles Chas E lab r3913 Rhodes av (NB)  
Rowles Franklin W student r3913 Rhodes av (NB)  
Rowles Raymond G r3913 Rhodes av (NB)  
Rowlette Wm F (Bertha M) optometrist 743 5th h2551  
Ritchie  
Rowley Bessie M (wid Jos N) shoewkr r634 4th  
Rowley Edith F r5602 4th (Sville)  
Rowley Edw (Ida) janitor h5614 3d (Sville)  
Rowley Eliz h5936 Gallia av (Sville)  
Rowley Frances clk F & W Grand Co  
Rowley Gayle (Virginia) shoewkr h205 Jefferson  
Rowley Harry r5936 Gallia av (Sville)  
Rowley Jesse P (Alta) eng h1416 Spring  
Rowley Katie L tchr PS h5602 4th (Sville)  
Rowley Lillie M r5602 4th (Sville)  
Rowley Wm J wtchmn r1534 10th  
Rowson Edw (Mary A) policemn h2228 Grandview av  
Rowson John D slsmn r2228 Grandview av  
Rowson Margt L r2228 Grandview av  
Royal Benj (Mildred E) lab r1126 Gay  
Royal John USA r1104 9th  
Royal John steelwkr r2121 Robinson av  
Royal Neighbors of America Detlo Chapter No 2626 4th se  
cor Washington  
Royal Savings Building 828-30 Gallia  
**ROYAL SAVINGS & LOAN CO THE, Frank L Marting Pres,  
Geo A Goodman V-Pres, Wm C Hazlebeck Sec-Atty and  
Genl Mgr, Savings Accounts and Loans on Real Estate,  
Royal Savings Bldg, Gallia on the Square, Tel 70 (See  
left top lines and page 29)**  
Royal Wm N (Dorothea B) steelwkr h rear 618 9th  
Royce Martha (wid Thos) r920 4th  
Royce Opal shoewkr r1706 12th  
Royse Aletha (wid C Edw) cash Ohio Power Co h1908 Tim-  
monds av  
Royse B Frank (Mary E) h1421 2d  
Royse Dellie A (Nannie) car repr h2145 Charles  
Royse Edith prin Highland Sch r1421 2d  
Royse Harvey team rm Irving Drew Co r2131 7th  
Royse M Ella (wid Jas E) shoewkr r2131 7th  
Royse Omer F (Ollie) pipeftr h3121 Walnut  
Royster Alex (Ella B) lab h ns Gallia av (Star Yards)

# HERMS FLORAL CO.

817 6th

PHONE 1009

Royster Leslie E student r ns Gallia av (Star Yards)  
Royster Lillian Mrs r5361 Gallia av (Sville)  
Royster Lowell J r ns Gallia av (Star Yards)  
Royster Thos J (Linnie L) steelwkr h3425½ Rhodes av (NB)  
Ruark Arth ctr Irving Drew Co r Fullerton Ky  
Ruark Arth E (Clara) welder h1716 7th  
Ruark Chas E (J Irene) coal h5420 Wilson av (Sville)  
Ruark Esther F clk r921 Harrisonville av (NB)  
Ruark L Violet student r5420 Wilson av (Sville)  
Ruark Wilford O r1716 7th  
Ruble Harold mech Wasserman's Garage r828 8th  
Ruby Bessie r1306 High  
Ruckel Carl steelwkr r1233 Front  
Ruckel Chas steelwkr r1233 Front  
Rudd Agnes shoewkr r1706 12th  
Rudd Chester L (Agnes) mech h1706 12th  
Rudd Dorsey S (Bertha M) car reprmn h2226 7th  
Rudd Edw C (Printha) car repr h2918 Walnut  
Rudd Wheeler (Carrie) slsmn h1223 5th  
Rudemar Beauty Parlor (Laura M Friend) 812 Gallia R421  
Rudity Anna C clk r1101 2d  
Rudity Bridget C (wid Albert) h1101 2d  
Rudity Bros (Clarence E and Earl) auto reprs 812 12th  
Rudity Clarence E (Rosevelt; Rudity Bros) h728 3d  
Rudity Earl (Rudity Bros) r1603 7th  
Rudity Hugh J (Louise) policemn h1101 2d  
Rudy Chas G steelwkr r1806 Timmonds av  
Rudy Thelma M shoewkr r1806 Timmonds av  
Ruel Barbara A (wid Henry B) h731 4th  
Ruel Hugh H (Aurilla M) h1404 4th  
Ruel Hugh H jr student r1404 4th  
Ruel Madeline B slswn Artwil Dress Shop r731 4th  
Ruel Nora B clk Acme Clnrs r115 Gay (Sville)  
Ruel Shirley heelwkr r325 4th  
Ruel Wm G (Agnes) h1528 11th  
Rueppel Chas G (Helen M) clk h2006 Oakland av  
Rueppel Geo (Martha E) h1606 5th  
Rueppel Helen M Mrs mlnr 940 Gallia h2006 Oakland av  
Rueppel Meat Market (Paul G Rueppel) 847 Gallia  
Rueppel Paul G (Mildred; Rueppel Meat Market) h414 4th  
Ruffing Harry J (Rose E) steelwkr h2307 Chillicothe  
Ruggles Ballard r3917 Rhodes av (NB)  
Ruggles E Marzella student r1409 11th  
Ruggles Eliz Mrs r1613 7th  
Ruggles Eloise student r1635 Highland av  
Ruggles Evalena Indrywkr Ports Lndry Co r rear 2541 Chillicothe  
Ruggles Leslie E driver Safely Taxi Co r1409 11th  
Ruggles M Walter (Myrtle) shoewkr h312 Market  
Ruggles Maltby J (Aletha) slsmgr Standard Sup Co h1635 Highland av  
Ruggles Mary Mrs Indrywkr h2541½ Chillicothe  
**RUGGLES STEWART D (Mabel D), Dentist 56-57 First Natl Bank Bldg 812 Gallia, Tel 234, h1209 2d**  
Ruggles Walter F (Myrtle) lab h1409 11th  
Ruggles Wm H (Jean) shoewkr h1708 Hutchins  
Rugless Edith (wid Ralph) h1036 22d  
Rugless Jas L sec-treas The P H Harsha Milling Co r1036 22d



**ELECTROLUX***the Gas Refrigerator*Guaranteed to Operate  
for Only 2c a  
day.**PORTSMOUTH GAS COMPANY****PHONE 3612**

- Rugless Lucile H clk Mitchellace Inc r1036 22d  
 Rugless Philip H (Donati W) steelwkr r1036 22d  
 Ruhlman Cath D Mrs h2201 Argonne rd  
 Ruhlman Fred A (Vida A) pres Clark-Ruhlman & Co h2110  
 Grandview av  
 Ruhlman Jean L opr Portsmouth Home Tel Co r2201 Argonne  
 rd  
 Ruhlman Mary r1049 20th  
 Ruhlman Robt C jr (Dorothy) pharm Wursters Drug Store h  
 1725 Baird av  
 Ruhlman Virginia H opr Portsmouth Home Tel Co r2201 Ar-  
 gonne rd  
 Ruhmkorff Ralph H (Corrine) phys 731 8th h1201 24th  
 Ruley Vernon E (Roxie) h1654½ 11th  
 Runner Mary E (wid Wm) h1228 Front  
 Runyan Boiler Works (Wm W and Harold M Runyan) 1613  
 Chillicothe  
 Runyan Harold M (Anne; Runyan Boiler Works) h1311 6th  
 Runyan Wm lab r703 Findlay  
 Runyan Wm W (Runyan Boiler Works) h2117 Chillicothe  
 Runyon Edna Mrs h734 9th  
 Runyon Helen E student r3632 Gallia av (NB)  
 Runyon Ida shoewkr r1518 5th  
 Runyon Thos J (Nora) steelwkr h3632 Gallia av (NB)  
 Rupert Garnet L dept head Montgomery Ward & Co r838 2d  
 Rupert Mildred E dep clk of courts r 838 2d  
**RUPERT ROLLER MILLS (Wm H Rupert), Flour, Feed and**  
**Coal 436 4th, Tel 43 (See page 30)**  
**RUPERT WM H (Grace N; Rupert Roller Mills), Flour, Feed**  
**and Coal 436 4th, Tel 43, h838 2d, Tel 2664-R (See page**  
**30)**  
 Rush Francis H hlpr r1924 19th  
 Rush Guy L (Pauline E) slsmn Murfin & Murfin Inc h1622  
 7th  
 Rush Harry C (Mary) stovewkr h1924 19th  
 Rush Louis E clk John A Gemperline r1924 19th  
 Rush Louise teamrm Irving Drew Co r1924 19th  
 Rush Wm J (Pearl) stovewkr h2004 Kinney's la  
 Russ Albert (Beatrice) shoewkr h rear 1316 Gallia  
 Russ Armond spl del PO r6466 Bahner rd  
 Russ E Gretchen student r2015 Chillicothe  
 Russ Frank (Emma) restr 218 Harding av (Sville) h224½ do  
 Russ Geo (Lena) h2015 Chillicothe  
 Russ Geo R slsmn and elev Kobacker's r2015 Chillicothe  
 Russ John J (Katharine) farmer h820 Harding av (Sville)  
 Russ Louisa (wid Chas) r1421 Park av  
 Russ Margt h825 Harding av (Sville)  
 Russ Phyllis E cash Marting Bros Co r2015 Chillicothe  
 Russ Truman (Mary) firemn h1929 18th  
 Russ Verla J opr Ports Home Tel Co r820 Harding av (Sville)  
 Russ Walter sub clk PO h6466 Bahner rd (Sville)  
 Russ Wm r825 Harding av (Sville)  
 Russ Wm H (Emma) stockrm Irving Drew Co h1742 12th  
 Russell Aaron H (Kath) steelwkr h1306½ Harrisonville av  
 (NB)  
 Russell Ada M Mrs clk h1702½ 6th  
 Russell Arth V (Mary) h1212 11th  
 Russell Carl (Blanche) steelwkr h4225 Dever (NM)  
 Russell Carlos lab r1212 Front  
 Russell Catharin L slswn Joseph Brown Inc r1734 5th

# WASHINGTON GARAGE

WASHING  
ALEMITING

**HOTEL STORAGE**

GAS—OIL  
REPAIRING

703 Second St. Henry Hefti, Prop.; L. A. Bowman, Mgr. Tel. 783

Russell Chas ship clk Irving Drew Co r RD 1  
 Russell Clarence O barber 2107 Gallia r1926 8th  
 Russell Co The Chas B Foster mgr genl mdse 938 3d  
 Russell Cora B (wid Lee) h620 4th  
 Russell Cornelius W (Lucy C) chf clk N&WRyCo h1908  
 Baird av  
 Russell Curtis E steelwkr r1228 Summit  
 Russell Curtis W (Edith) electn h1228 Summit  
 Russell Darlene bkpr Edwards & Co r647 Moulton pl  
 Russell Dewey lab r919 11th  
 Russell Donald (Garnet) driver Economy Cab Co h 6th and  
 Broadway  
 Russell Dorothy tchr U S Grant Sch r1734 5th  
 Russell E H Glass Co (Edw H Russell) 1106 Gallia  
 Russell Earl lab r6432 Gallia av (Sville)  
 Russell Earl E barber Clarence O Russell r1926 8th  
 Russell Edith A student r707 6th  
 Russell Edw (Tina) eng h5960 Woodland av (Sville)  
 Russell Edw H (Helen M; E H Russell Glass Co) h816 3d  
 Russell Edw S (Lillian A) carp h2014 8th  
 Russell Elliott (Helen) shoewkr h1526 Robinson av  
 Russell Elmer J (Marie) trav slsmn r1306½ Harrisonville av  
 (NB)  
 Russell Ernest (Mildred) lab h6432 Gallia av (Sville)  
 Russell Eug D student r816 3d  
 Russell Francis lab r919 11th  
 Russell Geo W clk r1908 Baird av  
 Russell Harold R (Anna K) shoewkr h1537 6th  
 Russell Hillery fitting rm Irving Drew Co r2014 8th  
 Russell Hollis R (Ida P) clk PO h1723 6th  
 Russell Howard musician r1734 5th  
 Russell Jas I (Lee L) ins h707 6th  
 Russell John steelwkr h4243½ Oak (NB)  
 Russell John B student r816 3d  
 Russell John W (Rose C) men's furngs 905 Gallia h803 Find-  
 lay  
 Russell Jos A r1508 Jackson  
 Russell Jos F (Lulu) slsmn h1508 Jackson  
 Russell Juanita shoewkr r924 John  
 Russell Kenneth L (Emma G) shoewkr r1122 Lawson  
 Russell Lena (wid Geo W) h814 3d  
 Russell Leslie (May) inspr h4301 Sterling av (NM)  
 Russell Louis C (Cecelia V) examiner U S Civil Service Dept  
 h1734 5th  
 Russell Louis J student r1734 5th  
 Russell Margt M sten r803 Findlay  
 Russell Marion R (Hillery L) driver r2014 8th  
 Russell Mary r1611 Highland av  
 Russell Mary C student r1508 Jackson  
 Russell Mary E (wid Wm O) h938 3d  
 Russell Myrt H (Eliz) carp h1747 5th  
 Russell Paul E carp r2014 8th  
 Russell Raymond O (Marion) bus driver h1317 McConnell  
 av  
 Russell Richd O student r1508 Jackson  
 Russell Robt E clk E H Russell Glass Co r816 3d  
 Russell Roy N (Nancy) cooper h1821 11th  
 Russell Ruth M student r620 4th  
 Russell Sarah J (wid Robt N) h1926 8th  
 Russell Sarah M (wid Jas) h1117 Kendall av

# The Portsmouth Auto Supply Co.

Electric Wiring Devices and  
Contractors Supplies

930-932 Gallia Street

Phone 3600

Russell Talmage lab r919 11th  
 Russell Walter r1228 Summit  
 Russell Wm M (Bettie) carp h1664 Jackson  
 Ruth Anna L shoewkr r605 Boundary  
 Ruth Anna L student r5930 Gallia av (Sville)  
 Ruth Auto Sales (O C Ruth) es Harding av at Gallia av  
 (Sville)  
 Ruth Chester A (Emma) sta eng h5930 Gallia av (Sville)  
 Ruth Clovis A r2003 Valley (NM)  
 Ruth Edna C student r5930 Gallia av (Sville)  
 Ruth Edw C student r1633 7th  
 Ruth F Alva (Evelyn) steelwkr h2003 Valley (NM)  
 Ruth Forrest (Besco & Ruth) r Wheelersburg O RD 1  
 Ruth Gordon D student r2003 Valley (NM)  
 Ruth Harold U (Helen) clk h515 Bloom (Sville)  
 Ruth Hazel I bkpr Creasey Co r1237 5th  
 Ruth John A r5930 Gallia av (Sville)  
 Ruth John R atndt Pure Oil Co r5930 Gallia av (Sville)  
 Ruth Kath M typist Creasey Co r1237 5th  
 Ruth Louise student nurse Mercy Hosp r1248 Kinney's la  
 Ruth Oscar r515 Bloom (Sville)  
 Ruth Otto C (Cath S; Ruth Auto Sales) h5733 Farney av  
 (Sville)  
 Ruth Sherman E (Gladys M) genl mgr The Harbison-Walker  
 Refractories Co h1633 7th  
 Ruth Vernon (Ruth M) steelwkr h614 Campbell av  
 Ruth Walter T r5733 Farney av (Sville)  
 Rutherford Clarence (Irene) auto mech h1614½ 11th  
 Rutherford Guy lab r1501 Waller  
 Rutherford Martha J r1212 Union  
 Rutherford Wm R (Laura) janitor h1501 Waller  
 Rutman Raymond (Ethel) slsmn h1602 Franklin av  
 Ruzicka Rodger R (Mary) mgr Lyric Theatre h1114 Lincoln  
 Ryan Frank E (Maude L) asst office mgr Standard Oil Co h  
 2655 Grandview av  
 Ryan Jas H (Ella M) carp h212½ Market  
 Ryan Maurice V cook Chas C Ziegler r633 6th  
 Ryan Robt W (Rose) cond r3101 Chillicothe  
 Ryan Rose V (wid Evan) h1147 9th  
 Ryan Wm G (Fay) cash Portsmouth Gas Co h212½ Market  
 S & S Garage & Auto Wrecking Shop Fred L Schnitzer mgr  
 202 2d  
 Saburts Sherman W (Lela V) h120½ Court  
 Sadaro Frank (Helen) r618 John  
 Saddler Dora F (wid Eli) h1648 11th  
 Saddler Raymond dep sheriff and county jailer r1648 11th  
 Sadler Jas (Anna) steelwkr h1402 12th  
 Sadler Noble A h2521 Gallia  
 Sadler Vera student r1402 12th  
 Safely Taxi Co (Dewey and Tracy Pack, Garland Frey, Lex L  
 Lewis) 734 5th  
 Sagar Eunice M sten and bkpr Marting Bros Co r1816 Dexter  
 av  
 Sagar John W (Helen) steelwkr h1816 Dexter av  
 Sagar Roberta R student r1816 Dexter av  
 Sagle Guy L (Lucy) slsmn Ideal Milk Co h2301 Chillicothe  
 Sagowitz Adolph G (Leona) shoewkr h1809 Chillicothe  
 Sagowitz Albert L (Mildred) shoewkr h734 7th  
 Sagowitz Harold L r1809 Chillicothe  
 Sagowitz Wm L shoewkr r734 7th

Sagraves A Jay (Melinda A) driver h406 Boundary  
 Sagraves Albert (Mabel) steelwkr h1606 12th  
 Sagraves Green (Tillie) carp h822 Murray  
 Sagraves Harold E (Gertrude D) r2001 6th  
 Sagraves Homer (Merle) driver Stockham Co r4134 Gallia  
 (NB)  
 Sagraves Jas H (Lina) lab h4024 Rhodes av (NB)  
 Sagraves Paul H (Edith L) electn h1320 Grandview av  
 Sagraves Tillie Mrs shoewkr Irving Drew Co h822 Murray  
 Sainopulos Nicholas A (Mabel M) confr 1010 Gallia r1006½  
 do  
 StMary's Catholic Church Rev Tiburtus A Goebel pastor  
 Market ne cor 5th  
 StMary's Cemetery John Linck supt Offnere ne cor Grant  
 StMary's Convent Sisters of StFrancis in charge 524 6th  
 StMary's Parochial School Sisters of StFrancis in charge  
 527-33 5th  
 StMonica Parochial School Lakeview av se cor Pine (NB)  
 Saleba Grace r1224 9th  
 Saleba Harry steelwkr r1224 9th  
 Saleba Kaleba (Julia) slsmn h1224 9th  
 Saleba Sadie shoewkr r1224 9th  
 Salisbury Anna M Mrs shoewkr Irving Drew Co r2017½ Rob-  
 inson av  
 Salisbury Jas barber George Kemp r815 Gallia R31  
 Salisbury John H (Reba L) steelwkr h913 12th  
 Salisbury Raymond (Doris) policemn r1422 9th  
 Salisbury Roy r1203 Gay  
 Salladay John M (Emma) dist agt New England Mutual Life  
 Ins Co h1318 McConnell av  
 Salladay John R student r1318 McConnell av  
 Sally Geo (Birdie) driver Lawson Furniture Co r Beechwood  
 Hts  
 Sally Mary E (wid Jos) r2130 Gallia  
 Sally Richd (Leona) lab h2130 Gallia  
 Salmanski John (Cecelia) tailor 918 6th h1823 Offnere  
 Salmon Edna S (wid Jos A) r647 Moulton pl  
 Salmons Herbert H (Margt) brkmn h1403 Linden av  
 Salmons Lewis (Margt) brkmn h2422 Mabert rd  
 Salsbury Arth (Frances) steelwkr h1117 Mayo (Sville)  
 Salsbury Elmer E student r1821 Waller  
 Salsbury John E (Zetta) hlpr h1821 Waller  
 Salser Esther tchr Woodrow Wilson Sch r1520 Jackson  
 Saltsman Essie H (wid Clyde) office mgr Portsmouth Gas  
 Co h3015 North Hill rd  
 Salvation Army Wm H Hillis capt 1028 Chillicothe  
 Salvation Army State and Local Transient Bureau Wm Led-  
 ger director 1017-25 Chillicothe  
 Salyer Ballard (Rose) edge str Irving Drew Co h1328 Mound  
 Salyer Lucy shoewkr Irving Drew Co r S Portsmouth Ky  
 Salyer Warren W (Fay) steelwkr h1761 Valley (NM)  
 Salyer Wayne lab r330 2d  
 Salyers Alex (Anna) lab r213 Jefferson  
 Salyers Beecher D (Nella M) steelwkr h3747 Rhodes av (NB)  
 Salyers Carrie Mrs h1411 9th  
 Salyers Carter B lab r2015 5th  
 Salyers Clyde barber Henry N Holley r RD 1  
 Salyers Cora M r808 Waller  
 Salyers Eliza (wid John) r rear 3823 Grace (NB)

T

# Minamax Gas Company

We Appreciate Your Patronage

137 Second Street

Phone 680-681

93  
 Salyers Ernest D (Mary) storekpr h1122 Kendall av  
 Salyers Hiram (Frances) lab h2015 5th  
 Salyers Janie Lee shoewkr r Peter D Mingus  
 Salyers Jesse W r2523 Gallia  
 Salyers John H lab r1427 Mabert rd  
 Salyers Lawrence lab h rear 213 Jefferson  
 Salyers Lonnie r2015 5th  
 Salyers Lonnie lab r1427 Mabert rd  
 Salyers Paul skating rink r238 2d  
 Salyers Sarah (wid Jason T) h1427 Mabert rd  
 Salyers Thos T (Lacie C) steelwkr h2523 Gallia  
 Sammons Earl lab h Peebles Addn (NB)  
 Sammons Fred E steelwkr r616 Campbell av  
 Sammons Geo (Lucy) steelwkr r616 Campbell av  
 Sammons Jas W (Helen) driver h22 Union  
 Sammons John W plstr r1225 Mill  
 Sammons R Lace (Thelma) shoewkr h rear 2129 Mabert rd  
 Sampson A Roy (Eliza E) cond h1226 Grandview av  
 Sampson Ernest G electn r1323 11th  
 Sampson Howard L (Margt) lab h1612½ Franklin av  
 Sampson Lincoln (Mary) carp h rear 1222 Franklin av  
 Samson Chas H (Gertrude) asst city eng h1042 22d  
 Samson David W (Lutie B) opr Air Reduction Sales Co h3011  
 Gallia av (NB)  
 Samson Emma J Mrs h1706 6th  
 Samson Evelyn sten r1818 Robinson av  
 Samson Floyd A (Esther) formn h1417 Center  
 Samson Geo W (Ella M) h2935 Gallia  
 Samson Jas L lab r3011 Gallia  
 Samson Lowell D (Helen) agt Prudential Ins Co r3885 Grace  
 (NB)  
 Samson Mary Mrs shoewkr h1818 Robinson av  
 Samson Ralph (Ruth) ctr Irving Drew Co h1409 12th  
 Samuels Anna V (wid Gentry) h1153 11th  
 Samuelson Linnea E tchr Henry Massie Sch r1317 17th  
 Samuelson Sigfrid C (Freda) formn h1317 17th  
 Samuelson Vera O slswn Marting Bros Co r1317 17th  
 Sanders see also Saunders  
 Sanders Edgar D (Lois B) clk Portsmouth Times h634 4th  
 Sanders Jos lab r1307 Kinney  
 Sanders Jos slsmn r1149 4th  
 Sanders Wm (Georgia) lab h1524 Waller  
 Sandhu Charan S phys 1207 Lincoln h do  
 Sands Robt E (Mary A) baker Bake Shop h641 Moulton pl  
 Sanford Christina (wid John) h406 West av (NB)  
 Sanford Deg J (Anna B) lab h1128 12th  
 Sanford Geo steelwkr r406 West av (NB)  
 Sanford Harry (Dorothy) woodwkr h3741 Gallia av (NB)  
 Sanford John T (Maude B) gro 3715 Rhodes av (NB) h3717  
 do  
 Sapper Sidney S (Ruth A) inspr h2122 Argonne rd  
 Sarchett Jos M roll turner Wheeling Steel Corp r819 Findlay  
 Sargent Grace M student r2134 7th  
 Sargent Ira M (Millie) lab h833 Russ (Sville)  
 Sargent John L (Millie A) photog h1118 2d  
 Sargent Pearl shoewkr r1402½ Findlay  
 Sartain Augusta B (wid Lewis) h816 Bonser av (Sville)  
 Sarver Cecil C (Margt J) credit mgr Midland Grocery Co of  
 Ohio h2312 Grandview av

Phone  
966

**ATLAS FASHION**

307-9  
Chillicothe

**Largest Apparel Store in the Tri-State**

Sarver Marcus L (Julia A) h2202 Vinton av  
 Sarver Wm W (Myrtle M) clk J P Schaefer & Sons h2115  
 Mabert rd  
 Sauer see also Sower  
 Sauer Nellie G slswn Bake Shop r1237 5th  
 Saufferer Chas E (Mary) ship clk Gilbert Gro Co h1136 3d  
 Saufferer Eliz (wid John) h830 12th  
 Saufferer Wm E r830 12th  
 Sauk Emma H r2030 6th  
 Saul Edith A student r1906 High  
 Saul Helen L shoewkr r1906 High  
 Saul Ray L (Mittie) weighmstr h1906 High  
 Saunders see also Sanders  
 Saunders Bessie L Mrs shoewkr Irving Drew Co h828 Murray  
 Saunders C Glenn electn r2207 Chillicothe  
 Saunders Chas W (Ethel) pntr h2810 Brant av  
 Saunders Goldie r1030 16th  
 Saunders Harry (Bertha) formn Wheeling Steel Corp h1312  
 McConnell av  
 Saunders Harry jr clk Harold E Massie r1312 McConnell av  
 Saunders Harry A (Ellen A) slsmn Lon C Davis h2205 Ar-  
 gone rd  
 Saunders Helen student r1826 Argonne rd  
 Saunders Howard R (Verla E) steelwkr h3417½ Rhodes av  
 (NB)  
 Saunders Leland (Bessie L) shoewkr h828 Murray  
 Saunders M Thelma sten r2207 Chillicothe  
 Saunders Merritt R (Verna M) pntr h1012 3d  
 Saunders Nina r1312 McConnell av  
 Saunders Pauline (wid Russell) h rear 1513 Kinney  
 Saunders Russell H (Eunice) hlpr Watkins Motor Car Co r  
 921 12th  
 Saunders Ruth M student r2207 Chillicothe  
 Sauter Henry J (Gertrude V) formn h1904 Kinney's la  
 Sauter Margt M sten Universal Auto Co r1904 Kinney's la  
 Savage Artie (wid John A) h2118 11th  
 Savage Emory J (Nellie) pntr h905 11th  
 Savage John D (Mary) lab h2932 Walnut  
 Savage Pansy r2118 11th  
 Savage Robt r905 11th  
 Savory Carlyle (Sarah) r1112 Clay  
 Savory M Wm (Pearl) cigars 1018 Clay h1112 Clay  
 Savory Pearl Mrs (Savory's Lunch) h1112 Clay  
 Savory's Lunch (Mrs Pearl Savory) 1015 Clay  
 Saxby Geo O (Hazel) electn Wheeling Steel Corp h1800 High  
 Saxby Paul W (Irene C) slsmn h1806 Waller  
 Saxby Russell r1800 High  
 Saylers Estel (Goldie) lab h2213 Charles  
 Saylor Arth J r1913 Jackson  
 Saylor Eliz r615 Lincoln apt 1  
 Saylor Floyd D (Anna L) gro 2019 18th h1805 Summit  
 Saylor Garnet S shoewkr r718 John  
 Saylor H Earl (Anna M) lab h1913 Jackson  
 Saylor Harold E (Ruth) radio opr Police Dept h1801 Summit  
 Scaff Ernest r1233 12th  
 Scaggs Alma J r1317 Mabert rd  
 Scaggs Anna shoewkr r1625 Mabert rd  
 Scaggs Chas lab r243 Front  
 Scaggs Eliz r1755 Poplar  
 Scaggs Fred lab r243 Front

**U  
S  
E** The Alphabetical Section to  
get Complete Information on  
a person or firm.

Scaggs Henry (Reba) lab h243 Front  
 Scaggs Kathleen clk r1120 4th  
 Scaggs Lafayette clk Wm C Chisholm r1317 Mabert rd  
 Scaggs Laura E (wid Wm) r1317 Mabert rd  
 Scaggs Mabel maid 2225 Cleveland av  
 Scaggs Mahala tchr Harding Av Sch r1650 Gallia  
 Scaggs Mary B (wid Harden) r1725 Charles  
 Scaggs Maude B (wid Tilden) h1120 4th  
 Scaggs T Sherman (Lizzie) pipeftr h1319 Mabert rd  
 Scaggs Wm E (Fontella) phys 1731 Robinson av h do  
 Scaggs Wm L (Minnie) car repr h1317 Mabert rd  
 Scales Roosevelt (Gladys) lab h1122 15th  
 Scally Eliz L r805 Bonser av (Sville)  
 Scally Florence (wid Edw A) h805 Bonser av (Sville)  
 Scamyhorn Alf M (Edna G) driver r1026 Chillicothe  
 Scamyhorn Jas E driver King Bros r816 11th  
 Scamyhorn John E (Emma T) shoewkr Irving Drew Co h816  
 11th  
 Schackart Eliz M r1026 Chillicothe  
 Schackart Margt A (wid Wm) h1026 Chillicothe  
 Schackert John C (Laura A) driver T K Brushart h614 Mar-  
 ket  
 Schacket Stanley atndt Washington Garage  
 Schaefer see also Shafer and Shaffer  
 Schaefer Albert woodwkr r110½ Market apt 4  
 Schaefer Alf C (Norma M; J P Schaefer Sons) h1605 4th  
 Schaefer Bert (Attelia) supvr h1507 Mabert rd  
 Schaefer Cornelius G (Mada M) sismn Midland Grocery Co  
 h1648 8th  
 Schaefer Eliz (wid Jos P) h316 Market  
 Schaefer Evelyn F Mrs shoewkr r401 Ohio av (NB)  
 Schaefer Frank (Vera) auto mech h1625 Grandview av  
 Schaefer J P Sons (Wilbur J, Jos F and Alf C) gros 216 Mar-  
 ket  
 Schaefer Jacob J (Frances A) custodian K of P Hall 817 2d  
 h do  
 Schaefer Jos F (Margt; J P Schaefer Sons) h1823 Kinney's  
 la  
 Schaefer Leroy student r524 4th  
 Schaefer Louis H (Wilhelmina R; Echo Club) h1553 7th  
 Schaefer Wilbur J (J P Schaefer Sons) h524 4th  
 Schafer Carol r1627 4th  
 Schafer Esther A opr Ports Home Tel Co r5952 Woodland av  
 (Sville)  
 Schafer Eunice M (wid Albert) h5505 Harrison av (Sville)  
 Schafer Geo W h5952 Woodland av (Sville)  
 Schafer Mabel M r804 Washington  
 Schafer Marleah M r5952 Woodland av (Sville)  
 Schafer Mary J (wid Wm J) h1533 5th  
 Schafer Ray W (Briscel) clk Wheeling Steel Corp h5936  
 Farney av (Sville)  
 Schafer Richd D student r1164 9th  
 Schafer Wm D (Mayme) phys 819 Waller and 1164 9th h1164  
 9th  
 Schaffer Floyd W (Ethel) policemn h2221 7th  
 Schaffer Geo W (Stella) h1317 6th  
 Schaffer Wm J pntr r1708 Gallia  
 Schallenger Roy eng Portsmouth Sand & Gravel Co r Mc-  
 Dermont O



# BERNDT INSURANCE AGENCY

503 CHILLCOTHE  
GENERAL INSURANCE

- Schapiro Aronhold C (Regina A) asst city solr h2304 Mickle-  
thwaite rd
- Schapiro Cecelia (wid Abr) h1219 2d
- Schapiro Maurice A (Bernice) r1219 2d
- Scharchett Jos steelwkr r819 Findlay
- Scharchett Jos jr student r819 Findlay
- Schawmberger Phil driver Jacob Pfau Bakery r Sciotoville
- Scheffler Anna L tchr r1724 5th
- Scheffler Charlotte E sten Wheeling Steel Corp r1724 5th
- Scheffler Jacob h1724 5th
- Scheffler Louise tchr U S Grant Sch r1724 5th
- Scheffler Robt J clk Wheeling Steel Corp r1724 5th
- Scheid Albert B student r1648 12th
- Scheid Carl h1215 Gay
- Scheid Esther E bkpr Prudential Ins Co r1215 Gay
- Scheid Henry (Flossie) carp h1648 12th
- Scheid Homer steelwkr r1215 Gay
- Scheid Leota Mrs shoewkr Irving Drew Co r1326 Center
- Scheid Louis S shoewkr r1648 12th
- Scheid Richd K r1648 12th
- Schellenger W Beecher (Nellie) steelwkr h1143 Coles blvd
- Schenk Mary pkr Mitchellace Inc r1739 8th
- Scherer Albert H (Evelyn; Scherer's Filling Sta) h ss Pleas-  
ant av 5 w Harrisonville pike (NM)
- Scherer Aug C (Kath) steelwkr h ss Pleasant av 5 w Harri-  
sonville pike (NM)
- Scherer Edw A (Thelma; Scherer's Filling Sta) h ss Pleas-  
ant av 4 w Harrisonville pike (NM)
- Scherer Jacob M (Minnie) steelwkr h518 Harrisonville av (N  
B)
- Scherer John H (Eliz M) formn h1407 Park av
- Scherer John H jr student r1407 Park av
- Scherer Jos W (Nelle) crane opr h1563 Harrisonville pike (N  
M)
- Scherer Lawrence L (Cora) steelwkr h es Harrisonville pike  
4 n NB line (NM)
- Scherer Margt tchr North Moreland Sch r1407 Park av
- Scherer Mary C r518 Harrisonville av (NB)
- Scherer's Filling Station (Edw A and Albert H Scherer) 1527  
Harrisonville pike (NM)
- Schiff's Outlet Shoe Store Louis K Kaplan mgr 821-23 Gallia
- Schillinger Anna B Mrs shoewkr Irving Drew Co h5801 Hard-  
ing av (Sville)
- Schillinger Harold F r1654 Gallia
- Schillinger Henry J (Louise M) shoewkr h1654 Gallia
- Schillinger Henry J jr r1654 Gallia
- Schillinger John W (Caroline) shoewkr h1610 Summit
- Schillinger Lawrence G (Anna B) gro 5801 Harding av  
(Sville) h do
- Schillinger Norman O meat ctr J P Schaefer & Sons r1654  
Gallia
- Schillinger Thelma clk Gilbert Gro Co r1610 Summit
- Schillinger Willard E (Dorothy A) blrwkr h1622 Mound
- Schillinger Wm F shoewkr h1622 Mound
- Schimpf Lucille B r1025 15th
- Schimpf Mildred E student r912 Gay
- Schimpf Rosena M (wid Theo F) h1025 15th
- Schindell Carlin C (The Joyce Co Jewelers) h2901 Gallia av
- Schirman see also Sherman

**BRANDAU'S**304 CHILlicothe ST.  
PHONE 355-L**Books, Stationery,  
Wallpaper,  
Office Supplies**Schirrmann Geo J jr (Frances; Schirrmann Pharmacy) h1712  
HutchinsSchirrmann Harry A (Edith E) phys 805 Chillicothe h do  
Schirrmann Harry A jr student r805 Chillicothe  
Schirrmann Hospital Edna R Boyer supt 731 8th  
Schirrmann Hospital Nurses Home 725 8th  
Schirrmann Marion E slswn r805 Chillicothe  
Schirrmann Pharmacy (Geo J Schirrmann jr) 811 Chillicothe  
Schirrmann Alf R (Eliz) confr 1412 Gallia h do  
Schirrmann Chas F (Mathilda L) clk Wheeling Steel Corp h  
827 2d

Schirrmann Chas F jr mus tchr 827 2d r do

**SCHIRRMANN GEORGE J (Emma), Auto Storage and Laun-  
dry, Gasoline and Oil, Blacksmithing and Rubber Tiring  
717-21 5th, Tel 253, h720 do, Tel 485**

Schirrmann Lena h717 8th

Schirrmann Rossine P student r827 2d

Schirtzinger Russell A (Garnet) lab h1020 27th

Schisler Carl D (Lydia; Schisler Provision Co) meats 801  
John h1015 8th

Schisler Harold F student r1015 8th

Schisler Leslie (Garnet) mgr Carl D Schisler h1628 4th

Schisler Lester E hlpr Carl D Schisler r1628 4th

Schisler Provision Co (Carl D Schisler) ws Noel av 5 s of  
Spring la

Schleifer Lucy Z (wid Aug) r1145 3d

Schleinhege Bernard F slsmn r418 Campbell av

Schleinhege Chas M (Margt E) h2713 Chillicothe

Schleinhege Frank B (Lillian M) slsmn Zuhars Oldsmobile  
Co h418 Campbell av

Schleinhege Hugh F (Agnes M) slsmn h1215 2d

Schleinhege Veronica bkpr r2713 Chillicothe

Schleip Bertha (wid Wm) h1420 Findlay

Schleip Persis L shoewkr r1420 Findlay

Schlichter Frank S (Carrie) shoewkr h1306 Franklin av

Schlichter John J (Lucille) shoewkr h402 Campbell av

Schlichter Loraine tchr r1548 4th

Schlichter Wm A (Elma) pntr h1533 4th

Schlitz Wm J (Alice M) clk Winter Garden h517 Court

Schloss Charlotte r120 Glover

**SCHLOSS LOUIS C (Bertha E) Mgr Brandau Book and Sta-  
tionery Co, h1114 8th, Tel 1726-X**

Schloss Saml books 1024 Offnere h1219 2d

Schloss Wm (Ida) used furn 523 2d h120 Glover

Schlotz Gust shoewkr Irving Drew Co r805 Broadway

Schly Thos B (Kath) shoewkr h947 Mill

Schmank Amelia M r610 6th

Schmank Edw asst supt r313 Front

Schmank Frank X burial vaults 313 Front h do

Schmank Gertrude clk Irving Drew Co r313 Front

Schmank Jos F (Cath) modelmkr h1114 22d

Schmank Margt A music tchr 313 Front r do

Schmauch Louise (wid Henry) r1630 6th

Schmelzebach Harold M (Freda D; Scioto China Co) h  
1237 24th

Schmid see also Schmidt Schmitt and Smith

Schmid Anna L (wid Chas J) r1317 Gallia

Schmid Carl V (Edna) pipeftr h1222 24th

Schmid Earl S student r1670 Highland av

# THE CITIZENS SAVINGS & LOAN ASSN. CO.

Earnings  
consistent  
with Safety

Schmid Edwin F (Elsie) gro and filling sta ws Harrison-ville pike Eden Park h do

Schmid Raymond G atndt Standard Oil Co r1670 Highland av

Schmid W Herbert (Bertha A) gro 1321 Gallia h1317 do

Schmid Wm F (Ella) shoewkr h1670 Highland av

Schmidt Anthony E clk Hager Webb r414 Sinton

Schmidt Clara K r1312 Gallia

Schmidt Eliz Mrs r1628 6th

Schmidt Elton G r1235 Gallia

Schmidt Frank C (Schmidt & Sons) r414 Sinton

Schmidt Franklin H (Gladys) shoewkr h816 Washington

Schmidt Fred (Fred Schmidt Co) r1408 11th

Schmidt Fred Co (Fred Schmidt) plmbrs rear 1527 12th

Schmidt Geo J (Martha J) shoewkr h541 7th

Schmidt Geo J jr shoewkr r541 7th

Schmidt Geo W (Schmidt & Sons) r414 Sinton

Schmidt Herman (Iona) steelwkr r1225 2d

Schmidt Jos J (Margarette H) clo clnr 1644 11th h do

Schmidt Katharine (wid Geo J) h1235 Gallia

Schmidt Lillian Mrs shoewkr h2130 7th

Schmidt Louetta G clk John Q Arthurs r541 7th

Schmidt Martha student r2130 7th

Schmidt Mary M (wid John J; Schmidt & Sons) h414 Sinton

Schmidt Michl M slsmn r414 Sinton

Schmidt Paul P (Henriette) steelwkr h1415 McConnell av

Schmidt Susan (wid P Jacob) r816 Washington

Schmidt Violet M shoewkr r541 7th

Schmidt & Sons (Mrs Mary M, Geo W and Frank C Schmidt) dry clnrs 414 Sinton

Schnabel Albert C clk Ohio Power Co r1612 3d

Schnabl Henri (Rose) tchr Portsmouth High Sch h1320 Gallia

Schneider see also Snyder

Schneider Albert E (Ruby E) formn h1312½ Spring

Schneider Alvin (Emma) h733 9th

Schneider Anna M (wid Wm) shoewkr Irving Drew Co r1232 17th

Schneider Edw (Elsie) steelwkr h625 Glenwood av (NB)

Schneider Edw jr shoewkr r625 Glenwood av (NB)

Schneider Emil slsmn Brandau Book & Stationery Co r733 9th

Schneider Emma bkpr Distel Furn Co r733 9th

Schneider Frank (Cleo P; Schneider's Garage) h1817 Wal-ler

Schneider Harold D (Margt) clk P O h2126 Charles

Schneider Harold E steelwkr r3219 Rhodes av (NB)

Schneider Henry M shoewkr r1548 12th

Schneider Jas driver r625 Glenwood av (NB)

Schneider Jas M (Lula M) driver Reinhardt Transfer Co h 1104 12th

Schneider Otto B (Elma E) h2213 7th

Schneider Philip r1015 14th

Schneider Warren A (Melba) electn h5923 Farney av (Sville)

Schneider's Garage (Frank Schneider) 809 10th

Schneller Edwin F (Gertrude) clk h532 5th

Schneller Gertrude student r532 5th

Schneller J Hiram atndt Standard Oil Co r129 Front

# Hotel Hurth

*"Portsmouth's Leading Hotel"*

Schneller Lawrence E (Margt) last wkr h112 Scioto  
 Schneller Philip L restr wkr r129 Front  
 Schneller Sarah (wid Louis) h129 Front  
 Schnitzer Ada M r Fred L Schnitzer  
 Schnitzer Alberta L r Fred L Schnitzer  
 Schnitzer Fred J lab r Fred L Schnitzer  
 Schnitzer Fred L (Violet L) mgr S & S Garage & Auto  
 Wrecking Shop n es Chillicothe 3 n of 3246  
**SCHOENLEB EDWIN A (Elaine), Telegraph Editor The  
 Portsmouth Times, h2609 Chillicothe, Tel 1763-X**  
 Schoettle Louis B (Edna) mgr Checker Store r Friendship  
 O  
 Schofield Louis G (Helen M) slsmn r3308 Gallia av (NB)  
 Scholl Florence E sten r1907 Chillicothe  
 Scholl Jos supt Wheeling Steel Corp h1907 Chillicothe  
 Scholl Jos jr asst supt Wheeling Steel Corp h2312 Argonne  
 rd  
 Scholl Maude r2312 Argonne rd  
 Scholl Maude M r 1907 Chillicothe  
 Schomburg Arth W (Tina) steelwkr h840 Eunice av (Sville)  
 Schomburg Chas student r233 Harding av (Sville)  
 Schomburg Clarence F (Sarah) gro 229-31 Harding av (S-  
 ville) h233 do  
 Schomburg Clarence F jr clk Clarence F Schomburg r233  
 Harding av (Sville)  
 Schomburg Elva M student r233 Harding av (Sville)  
 Schomburg Esther M slswn r233 Harding av (Sville)  
 Schomburg Marie E bkpr Ohio Power Co r233 Harding av  
 (Sville)  
 Schomburg Mary A student r233 Harding av (Sville)  
 Schomburg Raymond D (Kath) clk Clarence F Schomburg  
 h838 Eunice av (Sville)  
 Schomburg Vancil lab h5512 Winchester av (Sville)  
 Schoonover Dorothy M r1526 6th  
 Schoonover Francis E (Jessie) utilitymn Ohio Power Co r  
 Lucasville O  
 Schoonover Jos R (Margt) grocer 1202 9th h1526 do  
 Schrader Floyd E (Daisy) shoewkr h4344 Rhodes av (NB)  
 Schrader John C slsmn Sou Ohio Maytag Co r2001 Grant  
 Schrader Robt D (Florence D) h2005 Grant  
 Schramm John A (Minnie E; Arrow Ignition Co) h1618 3d  
 Schreck Jos L (Fay L) auto top repr 114 Court r Friend-  
 ship O  
 Schreck Paul (Myrtle) driver Gemperline Furn Co r Friend-  
 ship O  
 Schroeder Chas E waiter Cameo r307 Court  
 Schroeder Emma (wid George) h601 Offnere  
 Schroeder Frances clk Atlas' Fashion r601 Offnere  
 Schroeder George E dispr r601 Offnere  
 Schroeder J Harold r307 Court  
 Schroeder John H (Louise) shoewkr h1121 4th  
 Schroeder Marguerite G sten Ohio Power Co r601 Offnere  
 Schroeder Marion C Mrs r814 Front  
 Schroeder Rudy J (Cath) shoewkr h1114 21st  
 Schroeder Sue E Mrs slswn h307 Court  
 Schroeder Tillie E clk County Auditor r601 Offnere  
 Schroeder Wm F student r307 Court  
 Schuh Carolyn F forwn Mitchellace Inc r840 3d  
 Schuh Dorothy C clk Mitchellace Inc r840 3d

# The Merchants Credit Bureau, Inc.

## Credit Ratings and Collections

417-19 Masonic Temple

Tels. 3200 and 2625

Schuh Eliz M r840 3d  
Schuh Mary (wid Louis) h840 3d  
Schuler Albert F (Anna) shoewkr h1629 Jackson  
Schuler Boyd driver Benj F Stewart r2305 Grant  
Schuler Chas T (Susan) shoewkr h1808 Oakland av  
Schuler Earl W (S May) steelwkr h534 6th  
Schuler Edw J (Rosa) shoewkr h1647 Jackson  
Schuler Estella M opr Portsmouth Home Tel Co r534 6th  
Schuler Frank clk Wursters Drug Store r221 Front  
Schuler Frank T (Clara) clk Benj F Stewart h2016 11th  
Schuler Harold clk Benj F Stewart r2016 11th  
(Schuler John W (Mildred) agt W & S Life Ins Co h529½ 2d ✓  
Schuler L Edw (Mildred B) steelwkr h727 7th  
Schuler Lester E r1647 Jackson  
Schuler Marlin meatctr Benj F Stewart r2016 11th  
Schuler Peter h221 Front  
Schuler Randall R student r727 7th  
Schuler Raymond J (Eva) janitor Municipal Bldg h112  
Madison  
Schuler Robert shoewkr r1629 Jackson  
Schultz see also Shultz  
Schultz Arth L (Nell) slsmn International Harvester Co h  
3116 Richards rd  
Schultz Eunice E student nurse Mercy Hosp r4227 Oak (NB)  
Schultz Forrest (Cath) steelwkr r2115 18th  
Schultz Herbert mach r1329 Mound  
Schultz Hoyt S (Mary E) restr 2340 Gallia h do  
Schultz Lena B (wid Herbert V) h1329 Mound  
Schultz Walter (Dorothy) steelwkr h513 Broadway  
Schulz R John (Ella) cond h1547 Poplar  
Schuman see also Shuman  
Schuman Frank T (Rachel) shoewkr h ws Bonser av 5 n  
Cherry (Sville)  
Schuman Louis A (Jewell E) shoewkr h719 10th  
Schumm Rose M dept mgr Marting Bros Co r1710 5th  
Schumpe Mary P (wid Wm) h5830 Harding av (Sville)  
Schumpe Theo Q h5951 Gallia av (Sville)  
**SCHUSKY ERNEST L (Leona D), City Editor The Ports-**  
**mouth Times, h3025 North Hill rd, Tel 3557-L**  
Schusky Ometta clk S S Kresge Co r716 9th  
Schuyler Alf F (Mabel) printer Portsmouth Times h913 30th  
Schuyler Chas R (Mary) h710 Kendall av  
Schuyler Mildred smstrs Jos Brown Inc  
Schuyler Walter B (Thelma) store kpr Ohio Power Co h  
1734 Baird av  
Schwable Anna (wid Chas) dom r4305 Rhodes av (NB)  
Schwable Harold T (Bersa) steelwkr h4305 Rhodes av (NB)  
Schwamberger A Lucille clk r1012 Stedman av (Sville)  
Schwamberger Clarence (Zelfa) carp h4312 Pine (NB)  
Schwamberger Earl G (Bernice F) carp h4258 Oak (NB)  
Schwamberger Ellen (wid John) r4258 Oak (NB)  
Schwamberger F Ralph student r1012 Stedman av (Sville)  
Schwamberger Francis J (Frances H) steelwkr r Mrs Eliz  
M Beery  
Schwamberger Harry F (Isabella) steelwkr h5619 Auburn av  
(Sville)  
Schwamberger Leo dry clng wkr Am Steam Lndry Co r1715  
8th

# PIONEER COAL CO.

## COAL AND COKE

We Specialize in Ohio, W. Va. and Ky. Splint and Pocahontas Coal  
1137 12th St. Tels. 149 and 2321-W

Schwamberger Lucille circulation dept Portsmouth Times  
r1012 Stedman av (Sville)  
Schwamberger P Wilson clk John A Gemperline r1012 Sted-  
man av (Sville)  
Schwamberger Philip (Agnes) driver h1012 Stedman av  
(Sville)  
Schwamberger Rosa tchr Glenwood High Sch r3781 Gallia av  
(NB)  
Schwamberger Russell G (Anna) steelwkr h808 Lakeview av  
(NB)  
Schwartz Eugene F (Sarah) shoewkr r1835 Chillicothe  
Schwartz Frank (Clara E) h1522 7th  
Schwartz Fred clk John B Rottinghaus h429 2d  
Schwartz Fred W (Anna) cond h1835 Chillicothe  
Schwartz Leroy M student r429 2d  
**SCHWARTZ MARY E, Society Reporter The Portsmouth  
Times, r712 6th, Tel 915-L**  
Schwartz Wm H (Ethel C) slsmn h712 6th  
Schweinfurth Donald F (Irene H) testbdmn Am Tel & Teleg  
Co h2328 Argonne rd  
Schweinsberg Ernest shoewkr Irving Drew Co r1535 Jack-  
son av  
Schweinsberg Geo L (Emma) lab h1535 Jackson  
Schweinsberg John F (Effie F) pipemn Portsmouth City  
Water Wks h923 Front  
Schweinsberg Roy T (Gustava) lab h112 Sinton  
Schwenker Wm butcher Carl D Schisler r1012 8th  
Schwingsberg Elmer L (Alberta L) slsmn Ideal Milk Co r  
2201 7th  
Schwoebel Eileen G student r906 3d  
Schwoebel Frank L (Clara U) shoewkr h906 3d  
Schwoebel Harry C (Golda R) shoewkr h1007 3d  
Schwoebel Virginia L savings teller Natl Bank of Portsmouth  
r906 3d  
Scioto China Co (Harold M Schmelzenbach) 509 Chilli-  
cothe  
Scioto Coal Co (Russell Vickers) 5360 Gallia av (Sville)  
Scioto County Co-operative Milk Producers Association  
Frank R Bachman mgr 2008 11th

### SCIOTO—COUNTY OF

#### COURT HOUSE, 6th ne cor Court

Agricultural Agent Roger M Thomas agt Court House

**AUDITOR'S OFFICE, Henry H Eccles Auditor, Court House  
Tel 2571**

**BOARD OF EDUCATION, Albert B Fenton (Scioto Furn-  
ace) Pres, Benj M Wright (Sville RD 3) V-Pres, Edw O  
McCowen (Wheelersburg) Sec, Court House**

**BOARD OF ELECTIONS, John F Johnley Chairman, Ed-  
ward Cunningham, Ben G Rolf, A D Troxel Members, T  
C Kilcoyne Clerk, Court House**

Board of Health Dr Guy W Fishbaugh comr Court House  
Board of School Examiners Edw O McCowen (Wheelers-  
burg) N B Potts (S Webster) Mrs Amy E Mitchell (Nau-  
voo) Court House

Bureau of Community Service Mrs Jean C Williams case  
supvr 639-43 6th

**CLERK OF COURTS OFFICE, James R Hooper Clerk,  
Court House, Tel 2953**



# The PORTSMOUTH INTERSTATE BUSINESS COLLEGE

KRICKER  
BUILDING

PHONE  
2830

Member of Ohio Business Schools Assn.  
Affiliated with Biles College, Columbus, Ohio  
OHIO'S GREATEST SCHOOL OF BUSINESS

## SCIOTO—CONUTY OF—Contd

**COMMISSIONERS OFFICE**, C E Rickey Pres, Cliff M Dever and Frank N Bihlman jr Commissioners, Orin L Graves Clerk, Court House, Tel 2569

**COMMON PLEAS COURT**, Hon B Frank Kimble Judge, Court House, Tel 2952

**CORONER'S OFFICE**, Dr Ross M Gault Coroner, 708 6th, Tel 306

Court of Appeals Peter J Blosser (Chillicothe) Wm H Middleton (Waverly) Russell K McCurdy (Portsmouth) judges Court House

Court Reporter Mrs Blanche Micklethwaite Court House Farm Bureau Daniel Oakes pres Court House

Jail 4th fl Court House

Juvenile Court Vernon Smith judge Court House

Law Library Arthur H Bannon librarian Court House

**PROBATE JUDGE'S OFFICE**, Hon Vernon Smith Judge, Court House, Tel 2954

**PROSECUTING ATTORNEY'S OFFICE**, Emory F Smith Prosecuting Attorney, James B Miller Asst, Court House, Tel 2849

**RECORDER'S OFFICE**, Roy R Dixon Recorder, Court House, Tel 2461

Relief Commission Chas W Gravenkamper dir Court House

**RELIEF COMMISSION**, Mrs Jean C Williams Case Supervisor, 639-43 6th, Tels 1715-1716 and 1177

**SEALER OF WEIGHTS AND MEASURES**, Merrill L Rowe Court House, Tel 2950

**SHERIFF'S OFFICE**, Arthur L Oakes Sheriff, Court House, Tel 2950

**SUPERINTENDENT OF SCHOOLS OFFICE**, Edw O McCowen County Supt, Court House, Room 305 Tel 2765

**SURVEYOR'S OFFICE**, Arth H Peake Surveyor, Court House, Tel 2680

**TREASURER'S OFFICE**, G Wesley Shela Treasurer, Court House, Tel 2638

Scioto Garage (Russell Vickers) 5360 Gallia av (Sville)

Scioto Growers Market Co Chas W Zaler pres Wm F Kleinke v-pres Geo Hauck sec-treas 1520 Gallia

Scioto Lodge No 31 Independent Order of Odd Fellows 502½ Court

**SCIOTO MOTORS INC**, Hamilton L Bruce Pres-Genl Mgr, Dodge and Plymouth Motor Cars, Sales and Service, 2415 Scioto Trail, Tel 1212 (See right top lines and page 25)

Scioto Tavern (Alf Ray) restr 2004 Chillicothe

Scioto Transport Co Earl N Reinhardt pres Jas A Cahill v-pres-genl mgr John A Leggett sec-treas 1126 Kinney's la

Sciotoville Church of the Nazarene Rev Chas O Flaugher pastor 613 Harding av (Sville)

Sciotoville High School Milton Utley prin Marshall av ne cor Farney av (Sville)

Sciotoville Methodist Episcopal Church Rev Wm F Martin pastor 5731-33 Gallia av (Sville)

Sciotoville Sand & Gravel Co 106 Harding av (Sville)

Scisson Mildred (wid Geo A) h2227 8th

Scott A Gladys r1721 Offnere

Scott Alice J (wid Willard L) dom h840 Front

Scott Anna shoewkr r1111 Gallia



# THE IDEAL MILK CO.

Fresh Milk and Dairy Products

1635-37 10th ST.

PHONE 623-624

- Scott Anna E Mrs h rear 1020 Chillicothe  
 Scott Anna L (wid David P) h724 10th  
 Scott Arth (Marie) lab h319 3d  
 Scott Audrey G clk Mitchellace Inc r1316 3d  
 Scott Burt E (Thelma) shoewkr h rear 1542 3d  
 Scott Chas E (Esther) lab h1118 15th  
 Scott Chas P (Mary E) steelwkr h810 Harding av (Sville)  
 Scott Chas R (Florence) slsmn Sheets Furn Co h1640 6th  
 Scott Clarence dishwasher Manhattan Hotel & Restr r1117  
 11th  
 Scott Clayton driver h rear 1106 Gay  
 Scott Clayton W S (Goldie) driver Pioneer Coal Co h1001  
 Findlay  
 Scott Danl C (Epworth G) cond h811 John  
 Scott Delmar F (Bertha) barber 206 Harding av (Sville) h  
 6204 Gallia av (Sville)  
 Scott E Jos r1118 15th  
 Scott E O (Louise) restr 2918 Chillicothe h do  
 Scott Eliz R r724 10th  
 Scott Ella M (wid Wm J) h ss Bannan pl 3 w Offnere  
 Scott Ellen L Mrs h815 8th  
 Scott Elton F (Anna) h1723 Grandview av  
 Scott Ethel E student r1216 Allard (Sville)  
 Scott Frank R (Nellie) shoewkr h2001 20th  
 Scott Geo lab r1412 Kinney  
 Scott Georgia r1601½ 11th  
 Scott Georgia Mrs clk County Sheriff's Office r619 Moul-  
 ton pl  
 Scott Grace clk S S Kresge Co h543 2d apt 8  
 Scott Harold (Darlene) shoewkr h1237 Kinney's la  
 Scott Harold A (Mildred L) car repr h2426 Mabert rd  
 Scott Harold M slsmn r1640 6th  
 Scott Harry F (Gertrude) barber Delmar F Scott r6204  
 Gallia av (Sville)  
 Scott Henry supt Wheeling Steel Corp r1808 6th  
 Scott Henry J (Mary E) sec The Sterling Stove Co h1655  
 Grant  
 Scott Herbert W (Emma C) pipeftr h1121 Offnere  
 Scott Irma A r916 Findlay  
 Scott Jas (Alice) driver h911 Waller  
 Scott Jas wood heel wkr Vulcan Corp r338 2d  
 Scott Jas F bkpr Federal Transient Serv Bureau r2001 20th  
 Scott Jas F (Georgie J) driver Dunn Coal Co r1913 20th  
 Scott Jas F (Muriel) phys 1209 12th h do  
 Scott Jas G driver Stockham Co h1721 Offnere  
 Scott Jennie (wid Thos J) r1723 Grandview av  
 Scott Jessie ctr Mitchellace Inc r1012 Ruhlman av  
 Scott John waiter r rear 1134 11th  
 Scott John D (Rebecca M) lab h1513 Kinney  
 Scott John E (Mary M) plantmn Nehi Bottling Wks h1656  
 Robinson av  
 Scott John E (Blanche) shoewkr h1425 Linden av  
 Scott John W student r815 8th  
 Scott Kath h634 3d  
 Scott Kemp (Eva) lab h1204 Front  
 Scott L C bkpr Universal Auto Co r Minford Ohio  
 Scott Lawrence C shoewkr r916 Findlay  
 Scott Lucy h1215 3d  
 Scott Mary C (wid Wm H) r918 Findlay

# PORTSMOUTH PAINT CO.

928  
GALLIA  
at Findlay



TEL.  
1816  
We Deliver

Scott Mattie (wid John) sten r1230½ Grandview av  
 Scott Melinda (wid John) r1020½ Lincoln  
 Scott Mildred M tchr Roosevelt Sch r2835 Chillicothe  
 Scott Mollie (wid Geo) Indrs U S Lndry Co r1517 Jackson  
 Scott Nell beauty shop 319-21 Chillicothe r831 Front  
 Scott Nellie r rear 1015 11th  
 Scott Nellie Mrs h929 10th  
 Scott Olive lndry wkr Am Steam Lndry Co r1118 2d  
 Scott Peter H (Mary E) carp contr 1913 20th h do  
 Scott Ralph E slsmn h2215 Waller  
 Scott Ralph F (Charlotte) embalmer F C Daehler Mortu-  
 ary Co r915-23 9th  
 Scott Ray R (Hazel) auto mech r1306 Linden av  
 Scott Robt clk Ports Auto Parts & Wrecking Co h Scioto  
 Trail  
 Scott Roland R (Annette) gro 803 John h3103 Chillicothe  
 Scott Rose h1148 8th  
 Scott Roy R (Mary) electn h1831 Robinson av  
 Scott Vivian W (Mary L) credit mgr Ohio Power Co r1230  
 Grandview av  
 Scott W Henry (Emma) steelwkr h1808 6th  
 Scott Wm (Olive) carp r1118 2d  
 Scott Wm shoewkr r2350 Charles  
 Scott Wm (Olive) shoewkr h919 11th  
 Scott Wm C (Anna S) clk Sommer Bros h916 Findlay  
 Scott Wm E (Gertrude A) gro 601 8th h do  
 Scott Wm J r916 Findlay  
 Scott Wm O (Bessie E) eng h2018 Summit  
 Scott Winfield (Ordelia) lab h rear 1015 11th  
 Scott Winter W (Selma) agt Met Life Ins Co h1108 18th  
 Scouten John lab r915 10th  
 Scouten Russell lab r915 10th  
 Scouten Virginia (wid John) h915 10th  
 Scowden Jos r1759 11th  
 Scudder Chas D Co Walter J Eisnaugle pres ins 812 Gallia  
 R26-27  
 Scudder Geo D School Marjorie Leach prin ws Court bet 4th  
 and 5th  
 Scurlock Dorothy E r1825 Valley (NM)  
 Scurlock Harry E (Kathleen; Peerless Coal Co) r1302 5th  
 Scurlock Louise Z (wid Troy) clk r902 3d  
 Scurlock Ralph A r1825 Valley (NM)  
 Scurlock Ripley H (Ethel) steelwkr h1825 Valley (NM)  
 Seagraves Estel student r621 Market  
 Seagraves Nannie Mrs h621 Market  
 Seagraves Ora lab r621 Market  
 Seals Benj elev opr Irving Drew Co r811 Washington  
 Seals Capitole D (wid Frank) h1121 15th  
 Seals Edw T driver r1121 15th  
 Seaman Alfred J (Flora) woodwkr h3710 Stanton av (NB)  
 SEARL CLINTON M (Jessamine; Miller, Searl & Fitch), At-  
 torney-at-Law 402 Masonic Temple Bldg 606 Chillicothe  
 Tels 255 and 115, h1828 Franklin blvd, Tel 2207  
 Searles Ernest (Dorothy M) pattern rm Irving Drew Co h  
 925 15th  
 Second Presbyterian Church Rev Dunbar H Ogden jr pastor  
 Waller nw cor 8th  
 Secrest Amon chf clk P H Harsha Milling Co r3004 Chilli-  
 cothe

# THE INDUSTRIAL LOAN CO.

Loans on Household Goods and Automobiles

Room 23, First National Bank Bldg.

Phone 1920

- Secret Carl E slsmn Checker Store r1704 Hutchins  
 Secret Chas E (Iris) mech h5568 Cherry (Sville)  
 Secret Clara F (wid Elijah) r1624 High  
 Secret Fred R (Gladys) slsmn Meisel Motor Co h1521 Linden  
 Secret Helene M credit mgr Marting Bros Co r1704 Hutchins  
 Secret Jas O (Bertie) cond h1704 Hutchins  
 Secret Jas O jr student r1704 Hutchins  
 Secret Jessie (Jacinthia) agt W & S Life Ins Co h5560 Cherry (Sville)  
 Secret Willard J (Ola B) mech h1624 High  
 Secret Richd E (Elma) slsmn h1810 High  
 Secret Richd E jr r1810 High  
**SECURITY CENTRAL NATIONAL BANK THE, George E Krickler Pres, Clinton M Searl V-Pres, Mark W Selby V-Pres, Frank L Marting V-Pres, John T Tierney V-Pres, James W Bannon Cashier, Ray E Gruber Asst Cash, Frank C Balmert Asst Cash, John A Brunny Asst Cash, 825-827 Gallia, Tels 380-381 (See front cover and page 27)**  
 Sedgwick Stanley R officemgr Modern Dairy Co r1827 Chilli-cothe  
 See Floyd B (Bertha) lab h1714 Mabert rd  
 See Irene M sturent r1714 Mabert rd  
 See John Z (Mary) brkmn h ss Gallia av 1 e of Butler av (Sville)  
 Seel Benj F (Clara E) shoewkr h811½ Washington  
 Seel Clara L h737 2d  
 Seeley Chas (Katie) gro 325 3d h do  
 Seeley Jacob (Holcie) cement wkr h740 11th  
 Seeley Jas heelwkr Vulcan Corp r Franklin Furnace O  
 Seely Ruth shoewkr r1322 Grandview av  
 Seevers Ralph H (Sarah) steelwkr r1228 18th  
 Seevers Sarah Mrs maid Mercy Hosp r1228 18th  
 Segbers Edw J (Eliz J) mgr Hickman Williams & Co h3031 Michigan av  
 Sebastiani Attilis (Marguerite) clk h1417 Findlay  
 Seibert Clarence S (Crystal) lab h6226 Harding av (Sville)  
 Seibert Eleanor (wid Wm) h6217 Harding av (Sville)  
 Seibert Ernestine clk r3117 Walnut  
 Seibert Harry L (Eliz) hlpr h1749 Valley (NM)  
 Seibert Julius E (Zelma) lab h6212 Harding av (Sville)  
 Seibert Louis J (Lillian) formn h3117 Walnut  
 Seibert Vernon N clk r3117 Walnut  
 Seick Mary A Mrs h1404 Center  
 Seidel Agnes C sten r818 Harvard pl  
 Seidel Leopold K h818 Harvard pl  
 Seidel Minnie shoewkr r818 Harvard pl  
 Seifert Grace M r1313 17th  
 Seiffer Margt (wid Chas) h832 11th  
 Seiler Oscar R (Eliz) piano tuner h1213 9th  
 Seison Steve (Virgie J) confr h833 2d  
 Selbee John (Bessie) firemn h418 Peebles (NB)  
 Selbee Lace (Ollie) firemn h3001 Walnut  
 Selbee Lucille clk Smith Drug Co r3001 Walnut  
 Selbee Pauline r3001 Walnut  
 Selby Garage John Greene mgr head Moulton pl

**SCIOTO MOTORS, INC.****DODGE AND PLYMOUTH****SALES AND SERVICE****2415 Scioto Trail****Tel. 1212**

- Selby Homer C (Lola D) 1st v-pres The Selby Shoe Co h1641 Grant
- Selby Jas O h1133 3d
- Selby Lowell r1133 3d
- SELBY MARK W (Adelaide H), V-Pres The Security Central National Bank, h1321 4th, Tel 395**
- Selby Roger A (Dorothy O) pres The Selby Shoe Co h1127 Gallia
- SELBY SHOE CO THE, Roger A Selby Pres, Homer C Selby 1st V-Pres, Wm B Altsman and Chas J Hauck V-Pres, Lucien M Doty Sec, Harry M Baker Treas, Mrs of Ladies' Fine Shoes 7th from Findlay to John, Tels 1100-1101-1102-1103**
- SELECT DAIRY (Nick A and John Argeros), Milk and Ice Cream 2345-47 Gallia, Tel 2822**
- Sell Oscar (Merle) lab h1237 Bonser av (Sville)
- Sellards Howard C (Bertha) h1735 Franklin blvd
- Sellers Lonnie waiter r1117 13th
- Selover Jas F (Goldie) agt United Shoe Machinery Corp h921 29th
- Selsor Harry blksmith A Floyd Stephenson r331 3d
- Seman Margt E r1922 Mabert rd
- Semmelbeck Albert W (Isabel) cook r1517 4th
- Semmelbeck John lab h918 9th
- Semon Martin L (Marie) mgr Columbia Theatre r2206 Chillicothe
- Semon Martin L jr student r2206 Chillicothe
- Semones Almyrta P clk r522½ 2d
- Semones B Myron (Rosa J) steelwkr h4317½ Gallia av (NB)
- Semones Darrell steelwkr r3875 Grace (NB)
- Semones Edna Mrs shoewkr Irving Drew Co h1718 Gallia
- Semones Geo D gro 4302 Gallia av (NB) h4320 do
- Semones Howard F shoewkr r522½ 2d
- Semones Jas O (Nellie M) steelwkr h522½ 2d
- Semones Jesse E (Edna) slsmn h1718 Gallia
- Semones Louis E (Dorothy) laster h1810 Oakland av
- Semones Nila student r3875 Grace (NB)
- Seneca Hayloft No 17½ IORM 223½ Washington
- Seneca Tribe No 17 IORM 223½ Washington
- Sennett Clyde A (Elva) sec-treas The Automotive Supply Co h5621 Gallia (Sville)
- Serey Chas J (Sarah W) dispatcher N&WRyCo h1507 5th
- Serey Chas J jr atndt r1507 5th
- Serge Danl A (Cath) plstr h rear 531 Sycamore av (Sville)
- Sergent Glen T (Vella) shoewkr r5718 Kentland av (Sville)
- Sergent Glenn H lab r Thos J Sergent
- Sergent L Agnes r Thos J Sergent
- Sergent Thos J (Mary) lab h ss Gallia av (Star Yards)
- Sergent Wells lab r Thos J Sergent
- Sergent Wells E (Sylvia) slsmn Gallia Motor Co h5718 Kentland av (Sville)
- Serjack Wm slsmn r620 John
- Serjak Antonia r3048 Michigan av
- Servey Albert J barber Servey Barber Shop h816½ Chillicothe
- Servey Barber Shop (Frank E Servey) 614 Chillicothe
- Servey Clarence timechecker Wheeling Steel Corp r817 10th
- Servey Dorothy r1623 11th
- Servey Edwin J (Ona) mach h1526 5th

# SIMPSON BROTHERS

## Foundry and Machine Shop

Phone 1560

2204-20 Gallia St.

# KERR KLEANERS

Cleaning—Pressing—Repairing  
Relining—Hat Blocking

PHONE 1700  
1011 GALLIA

Servey Frank E (Mary G; Servey Barber Shop) h527 7th  
 Servey Howard V clk r527 7th  
 Servey John C (Anna E) shoewkr h817 10th  
 Servey Kathryn sten Wheeling Steel Corp r817 10th  
 Servey Leo C clk Portsmouth Times r527 7th  
 Servey Martha student r817 10th

**SERVICE DRUG CO (Carl H Collett), Fast and Furious Delivery, Prescriptions 100 Per Cent Accurate 826 Chilli-cothe se cor 9th, Tel 688**

Service Oil Station (Harry D and Jesse B Brooks) 401 2d, 1102 9th, Gallia av nw cor Harrisville av (NB)

Service Roofing Co (Obed F Thoroughman) 1221 17th

Seth Delmer (Minnie) steelwkr h4152 Taft (NB)

Seth Dorothy Mrs slswn Kobacker's h1622 15th

Seth Geo W r4248 Oak (NB)

Seth Howard E (Dorothy) clk h1622 12th

Seth Jas (Emma) steelwkr h4236 Oak (NB)

Seth John W (Martha A) eng h4317 Rhodes av (NB)

Seth Maxine Mrs marker Irving Drew Co h1216 Young

Setters Hilda L r6516 Harding av (Sville)

Setters Lillian H tipper Mitchellace Inc r6516 Harding av (Sville)

Setters Roy B (Eunice) steelwkr h6516 Harding av (Sville)

Setters Wm M (Audrey E) policemn h823 6th

Setty Geo J (Elsie M) clk B&ORR h1019 27th

Setzel Jas H lab r1407 Union

Seum Lena Mrs h1428 Findlay

Seventh Day Adventist Church 4006 Gallia av (NB)

Seventh Day Adventist Church 4th se cor Washington

Servers Mary M Mrs sec-treas The Philo S Clark Co h627 4th

Servers Wm W (Mary M) bkpr The Philo S Clark Co h627 4th

Sexton Albert (Louise) shoewkr h rear 3936 Rhodes av (NB)

Sexton Alva (Lottie) lab h2209 Charles

Sexton Benj F (Virgie) steelwkr h3936 Rhodes av (NB)

Sexton Bertha shoewkr Irving Drew Co r Scioto Furnace O

Sexton Calvin r rear 333 4th

Sexton Christopher C mach h1229 Mill

Sexton Clarence E (Caroline) sta firemn h1909 Valley (NM)

Sexton Cotton M (Minnie) lab h4241 Spruce (NB)

Sexton Darwin W shoewkr r613 Front

Sexton Edith maid 2020 Sunrise av

Sexton Edna M student r1909 Valley (NM)

Sexton Effie (wid Chas) h rear 332 4th

Sexton Jas H (Inez) shoewkr h345 2d

Sexton Jay S (Bertha B) lab r2226 7th

Sexton John (Lillie) lab h rear 333 4th

Sexton Jos (Mildred) steelwkr r4241 Spruce (NB)

Sexton Thurman lab r rear 332 4th

Sexton Virgil shoewkr r438 2d

Sexton Wm C (Alma J) lab r1730 8th

Sexton Wm E (Victoria A) shoewkr r345 2d

Seyfried Alene r630 John

Seyfried Ruth E student r630 John

Seyfried Wm M (Ruby) electn h630 John

Seyfried Wm M jr student r630 John

**SEYMORE BEN C (Seymore Coal Co), Mgr Overhead Door Sales Co, h648 4th, Tel 692**

YOUR  
CITY

D  
I  
R  
E  
C  
T  
O  
R  
Y

MIRRORS  
THE  
Industrial  
Life  
of your  
CITY

ELECTRICITY

TO SERVE YOU

 The OHIO POWER Co.

**SEYMORE COAL CO (Ben C Seymore), Quality Coal and Service 245 4th, Tel 2227 (See page 30)**

Seymore W Frank (Kitta C) mgr Seymore Coal Co h648 4th

Seymour Clarence M (Margt; Park Shoppe) h1913 18th

Seymour Icie Mrs maid Rogers Hotel r438 2d

Shackert Harry B steelwkr r614 Market

Shackhard Clarence driver Economy Cab Co r634 5th

Shackleford Bertha B (wid Dudley) h1705 11th

Shackleford Effie prin Garfield Sch r1705 11th

Shackleford Jas steelwkr r1607 Grandview av

Shackleford Thos A (Mary M) steelwkr h6307 Harding av (Sville)

Shackleford Vernal M (Margt) steelwkr h1607 Grandview av

Shackleford Wm solr Portsmouth Times r1705 11th

Shafer see also Schaefer Schaffer and Shaffer

Shafer Gail (wid Edwin) r2207 Woodlawn rd

Shafer Robt (America) shoewkr h1136 10th

Shafer Thos W (Rena) shoewkr h1134 10th

Shaffer Amos B (Minnie) shoe repr 1111 12th h do

Shaffer Brooks (Isa L) mldr h797 Harvard pl

Shaffer Cath errand boy Irving Drew Co r RD 1

Shaffer Chas lab r3041 Walnut

Shaffer Dennis (Clara B) millmn Coburn Bros h1418 Center

Shaffer Dorothy L student r797 Harvard pl

Shaffer Emanuel (Lulu) stovewkr h1409 17th

Shaffer Esther opr Portsmouth Home Tel Co r5932 Woodland av (Sville)

Shaffer Homer J shoewkr r1915 6th

Shaffer Leroy steelwkr r797 Harvard pl

Shaffer Mont shoewkr r2215 Robinson av

Shaffer Nita W rep Equitable Life Assurance Soc of the U S r1323 Kinney's la

Shaffer Ralph G steelwkr r797 Harvard pl

Shaffer Ralph L collr Portsmouth Gas Co r1409 17th

Shaffer Robt G (Maud) shoewkr h2215 Robinson av

Shaffer Spencer E (Lottie M) shoewkr h1915 6th

Shaffer Truman L (Mary E) shoewkr h609 Boundary

Shaffer Virginia (wid Lewis) r2215 Robinson av

Shaffer Walter (Ruth) woodwkr h3041 Walnut

Shallenberger Wm H steelwkr r4307 Rhodes av (NB)

Shane Helen waiter Elks Dining Room

Shaner Clifford E (Fannie R) examiner U S Civil Service Dept h2121 Argonne rd

Shaner Jos E h5555 Wilson av (Sville)

Shaner Wm F (Aurilla G) clk in chge New Boston Post Office h5555 Wilson av (Sville)

Shanhols Josephine (wid Jas) h1001 Offnere

Shank Anna (wid Edgar D) r1041 18th

Shape Dorothy J bkpr Sheets Furn Co r1535 Poplar

Sharp Howard B lab r2527 17th

Sharp Jos S (Anna) eng h2527 17th

Sharpe Benj F (Effie) mach h5616 Kentland av (Sville)

Shaw Anna (wid Crawford) r2416 Coles blvd

Shaw Beatrice S student r5 Front

Shaw Belle Mrs r331 3d

Shaw Belle (wid Marion F) h110½ Market apt 9

Shaw Berlin R (Lillie) steelwkr h1728 Jackson

Shaw Bernice H student r5 Front

Shaw Charles (Nora E) steelwkr h927½ Washington

# The Hibbs Hardware Co.

5th STREET NEAR CHILLICOTHE

"Hardware That Stands Hard-Wear"

## MAILING LISTS

COMPLETE  
ACCURATE  
FOR  
ANY  
LOCALITY

Write for  
Our  
LIST OF  
LISTS

### R. L. POLK & CO.

We make up  
Special Lists



# THE PEOPLES FINANCE CO.

Personal Loans and Automobile Financing

919 Gallia

Phone 2595

- Shaw Chas I (Alice) merch police h5 Front  
 Shaw Dallas F lab Hill Top Bakery r110½ Market apt 9  
 Shaw Earl steelwkr r814 11th  
 Shaw Elmira r1307 3d  
 Shaw Eug (Erma J) steelwkr h1645½ 7th  
 Shaw Frank lab h211 Front  
 Shaw Garnet pkr Irving Drew Co r1417 Spring  
 Shaw Harry (Sarah) steelwkr h1417 Spring  
 Shaw Jos dancer r1417 Spring  
 Shaw Kansas (wid Mack) h1131 Mill  
 Shaw M Drew student r927½ Washington  
 Shaw Margt Mrs clk h5629 5th (Sville)  
 Shaw Milford S (Evelyn) lab h1115 Mill  
 Shaw Nelson shoewkr h1225 14th  
 Shaw Paul dry clng wkr Am Steam Lndry Co r1417 Spring  
 Shaw Robt woodheelwkr Vulcan Corp r Friendship O  
 Shaw Ruth L shoewkr r5 Front  
 Shaw Salem r1410 Offnere  
 Shaw W Perry r5 Front  
 Shaw Walter (Inez) driver h918 2d  
 Shay Margt student nurse Mercy Hosp r1248 Kinney's la  
 Shear Henry R (Jessie) hlpr h es Coolidge av 3 s Pyle (S-ville)  
 Shearer Ada Mrs beauty shop 4242 Gallia av (NB) r do  
 Shearer Clay (Ada) woodwkr h4242 Gallia av (NB)  
 Shears Philip (Minnie) lab r 5 Star Yards  
**SHEEHAN FRANK E (Carolyn E), City Manager, h2313 Sunrise av, Tel 1923-X**  
 Sheets Dorsie W driver r1126 Gay  
 Sheets Eliz F (wid Alpheus W) h1126 Gay  
**SHEETS FURNITURE CO THE, George W Sheets Pres and Treas, Inez L Sheets V-Pres, Dorothy J Shope Sec, Furniture, Rugs and Stoves, 526-28-30 2d, Tel 22**  
 Sheets Gardner A (Sadie) electn h1821 Outlook  
 Sheets Garland A (Nannie) ship clk h1735 Offnere  
 Sheets Geo (Jean) policemn h2625 Ritchie  
 Sheets Geo W (Inez L) pres-treas The Sheets Furniture Co h1625 Jackson  
**SHEETS HARRY S (Ida M), Chief of Police, h1102 23d, Tel 3393-L**  
 Sheets Homer J (Helen C) clk PO h730 8th  
 Sheets Inez L Mrs v-pres The Sheets Furniture Co h1625 Jackson  
 Sheets Irma K Mrs bkpr Pepper Sign Co r719 Washington  
 Sheets J Erie sta eng h1026 Harding av (Sville)  
 Sheets Jesse L (Ethel M) h510 Boundary  
 Sheets John lab r818½ Chillicothe  
 Sheets Mabel (Frock Shop) h818½ Chillicothe  
 Sheets Raymond E trav slsmn r1657 6th  
 Sheets Thos M (Laura A) lab h2560 Gallia  
 Sheets Wm (Hattie G) r1653 6th  
 Shela Barbara clk Bragdon Dry Goods Co r1643 11th  
 Shela Elva R student r1801 Offnere  
**SHELA G WESLEY (Wilhelmina), County Treasurer, r Wheelersburg, O, Tel 904-X**  
 Shela Sophia (wid Jacob) h1643 11th  
 Shela Stanton E (Maude R) pres and genl mgr Ohio Valley Coffee Corp h1801 Offnere



# The Southern Ohio Maytag Co.

934 Gallia St.

Tel. 1121

Shell Petroleum Corp Chillicothe ne cor Coles blvd, Gallia  
nw cor Lincoln, Gallia nw cor Young, 2650 Gallia, 2d  
nw cor Madison, 6th nw cor Gay, 1762 12th and Waller  
sw cor 11th

Shelor Jas K (Mary) eng h2331 Grant

Shelor Ralph L (Kathryn) steelwkr r552 Glenwood av (NB)

Shelpman Carl F r228 Bloom (Sville)

Shelpman Cleveland (M Lucy) brkwkr h228 Bloom (Sville)

Shelpman Harry L (Belle L) pntr h615 4th

Shelpman Roy mech Mitchellace Inc r228 Bloom (Sville)

**SHELTON CECIL C (Irma R), Treas The Hibbs Hardware  
Co, h1024 20th, Tel 2382-X**

Shelton Daisy M shoewkr r2922 Gilbert av

Shelton Fredk C steelwkr r623 6th

Shelton Glenn (Ethel) steelwkr h3702 Gallia av (NB)

Shelton John W clk Hibbs Hdw Co r623 6th

**SHELTON LOUIS A (L Irma), Sec and Genl Mgr The Hibbs  
Hardware Co, h1022 20th, Tel 1922-Y**

Shepard Edw H gdnr r John M Shepard

Shepard John M (Eliz) gdnr h ws Harrisonville pike 2 n  
1817 (NM)

Shepard Rosella M r John M Shepard

Shepherd Carmon R (Ruby) mach h2512 Gallia

Shepherd Howard L collr Lewis Furn Co r414 Boundary

Shepherd Hurston (Jeannette) woodwkr h3707 Grace (NB)

Shepherd J Rice (Dorothy M) route agt N&WRyCo h1025  
20th

Sheppard Earl R r5378 Wilson av (Sville)

Sheppard Mary F (wid Geo W) h1220 21st

Sheppard Preston (Mary R; West End Garage) h906 4th

Sheppard Smith L (Garnet) steelwkr h6533 Harding av  
(Sville)

Sheppard Wm J (Mollie) woodwkr h5378 Wilson av (Sville)

Sheridan Chas L steelwkr r3136 Gallia

Sheridan Ellwood student r4322 Pine (NB)

Sheridan Emily (wid Jas F) h4322 Pine (NB)

Sheridan Frances A nurse Wheeling Steel Corp r RD 2 (S-  
ville)

Sheridan Frank W (Ella M) investigator State Div of Aid  
for the Aged h1616 Grandview av

Sheridan Frank W student r1616 Grandview av

Sheridan Harold M (Zelma L) steelwkr h4319 Gallia av (NB)

Sheridan Helen clk r4322 Pine (NB)

Sheridan Jos G (Alice) clk Wheeling Steel Corp h3136 Gal-  
lia

Sheridan Kathryn L student r3136 Gallia

Sheridan Olive I r3136 Gallia

Sheridan Ralph timechecker Wheeling Steel Corp r RD 2  
Sville

Sheridan Wilfred J (Mamie) steelwkr h4380 Rhodes av (NB)

**SEHRIF'S OFFICE—(See Scioto—County of)**

Sherman Albert G h1931 Oakland av

Sherman Anjul (Osie) steelwkr h5606 Auburn av (Sville)

Sherman Clara B r1931 Oakland av

Sherman H Haden (Ethel) steelwkr h641 Glenwood av (NB)

Sherman Henry (Mary) r1923 11th

Sherman John W (Della) car repr h907 Harding av (Sville)

Sherman Luther D (Iva) steelwkr r1825 Robinson av

Sherman Mary (wid Geo) h2010 Kinney's la

# THE ROYAL SAVINGS & LOAN CO.

*"The Oldest Financial Institution in Portsmouth"*

Gallia St. on the Square

Tel. 70

- Sherman Paul N (Frances M) clk Gerald H Milhuff h5940  
Woodland av (Sville)
- Sherman Temperance tchr Harding Av School r2010 Kin-  
ney's la
- Sherrington Donald E clk r1312 2d
- Sherrington Richd E adv mgr r1312 2d
- Shick Lewis W r936 4th
- Shields Alvin M driver J P Schaefer & Sons h241 Front
- Shields Bertha Mrs r423 5th
- Shields Bertha Mrs opr Portsmouth Home Tel Co r1803 7th
- Shields Cora Mrs r503 6th
- Shields E Carol shoewkr r1829 Oakland av
- Shields Edw ctr Irving Drew Co h425 3d
- Shields Eleanor F bkpr Sou Ohio Maytag Co r Ironton O
- Shields Floyd L (Garnet) reprmn Portsmouth Pub Serv Co  
h1723 Oakland av
- Shields G Carol slswm Marting Bros Co r2015 Timmonds av
- Shields Garnet Mrs tel opr Security Central Natl Bank h1723  
Oakland av
- Shields Harry C (Eliz) atndt Shell Petroleum Corp h2015  
Timmonds av
- Shields Henry W (Marie) emp Pure Milk Co h2338 Charles
- Shields J Thos (Alice) h1829 Oakland av
- Shields Junior B student r2338 Charles
- Shields M Gladys shoewkr r1829 Oakland av
- Shields Martha H sten Portsmouth Candy Co r1015 Kin-  
ney's la
- Shields Oscar R (Bertha) driver h1803 7th
- Shields Ralph R clk J P Schaefer & Sons r241 Front
- Shields Roscoe (Nettie) steelwkr h3236 Chillicothe
- Shields Thos E (Freda) driver Economy Cab Co h1201 4th
- Shields Thos J (Gertrude) gro 1103 11th h do
- Shields Thos W (Clara L) eng h1015 Kinney's la
- Shields Walter M (Virginia) clk Alva J Chabot r1201 4th
- Shields Wm O r1829 Oakland av
- Shingler Loretta J student r3753 Stanton av (NB)
- Shingler Roy H (Ina C) brklyr h3753 Stanton av (NB)
- Shinkle Francis (Lola; Ohio Valley Broom Co) h335 2d
- Shinkle John S student r3815 Grace (NB)
- Shinkle Linda Mrs r3815 Grace (NB)
- Shinkle Stella M student r3815 Grace (NB)
- Shinkle Wm A r335 2d
- Shivel Ella M (wid Henry) h2011 Robinson av
- Shiveley Albert C (Alma) steelwkr h3841 Grace (NB)
- Shiveley Bedford heelwkr Vulcan Corp r RD 1
- Shiveley Frank H (Mildred J) restr 717 2d h1730 5th
- Shiveley Hartzel H (Mary) hlpr Hill Top Bakery h2219 Rob-  
inson av apt 7
- Shively Alice (wid Chas E) r1812 Waller
- Shively Chas M shoewkr r1812 Waller
- Shively Coal Co (Forest C Shively) Gallia av sw cor West  
av (NB)
- Shively Edgar (Hazel) shoewkr h2120 Jackson
- Shively Forest C filling sta Gallia av sw cor West av (NB)  
h June av (Eden Park)
- Shively Harold atndt Forest C Shively r June av (Eden Park)
- Shively Harry E barber h1812 Waller
- Shively Matilda (wid Clinton) r1240 9th
- Shively Olney atndt Forest C Shively r June av (Eden Park)



# UNIVERSAL AUTO CO.



## Ford Cars and Trucks

1112-1120 Gallia

Tel. 62 and Service 602

Shively Paul E student r1105 Mayo (Sville)  
 Shively Stanley F (Kath) mixer Hill Top Bakery h911 Off-  
 nere  
 Shivener Roy (Daisy) shoewkr h1226 9th  
 Shobe Marion (Anna) h205 Front  
 Shock Leon (Beatrice M) steelwkr h1823 High  
 Shockley J Frank (Mildred) chf clk Standard Oil Co h1059  
 28th  
 Shockwiler Geraldine clk S S Kresge Co r Sciotoville O  
 Shoe Hospital (Earl Hannah) shoe reprs 810 4th  
 Shoemaker Ona shoewkr r619 Offnere  
 Shoemaker Clarence lab r1411 Grandview av  
 Shoemaker Clarence E (Blanche) brkmn h2210 Mabert rd  
 Shoemaker Clifford R clo clnr 215 Harding av (Sville) r411  
 Blume (Sville)  
 Shoemaker Clinton clk Shoemaker Hardware Co r2033 Gal-  
 lia  
 Shoemaker Clyde waiter r834 3d  
 Shoemaker Elmer E (Irma H) supt h1244 18th  
 Shoemaker Emma shoewkr r619 Offnere  
 Shoemaker Hardware Co (Oscar Shoemaker) 2031-33 Gallia  
 Shoemaker Howard S (Grace) sta atndt h1106 Lawson apt 1  
 Shoemaker Irma H Mrs sec Geo E Kricker Co asst sec Com-  
 mercial Bldg & Loan Co h1244 18th  
 Shoemaker Jasper N (Maude) steelwkr h1013 Harrisonville  
 av (NB)  
 Shoemaker Jas student r1411 Grandview av  
 Shoemaker Jas W r2033 Gallia  
 Shoemaker John F sta eng r814 Offnere  
 Shoemaker John F jr student r814 Offnere  
 Shoemaker Lewis (Fay) auto mech Midland Grocery Co r  
 RD 1  
 Shoemaker Maurice O mgr Wright Hatcheries r615 Lincoln  
 apt 6  
 Shoemaker Noah G (Dora) lab h411 Bloom (Sville)  
 Shoemaker Noah J h1411 Grandview av  
 Shoemaker Oscar (Myrtle J; Shoemaker Hardware Co) h  
 1832 Highland av  
 Shoemaker Pat (Pat Shoemaker Service Station) r1106 Law-  
 son apt 1  
 Shoemaker Pat Service Station (Pat Shoemaker) 1016 Lin-  
 coln  
 Shoemaker Saml D (Nora A) chf eng Leichner & Jordan Co  
 h814 Offnere  
 Shoenberger Frank H (Elbenza) ins h521 Market  
 Shonkwiler Clarence A r1235 Mayo (Sville)  
 Shonkwiler D Arth (Kathryn) shoewkr h5801 Glenn av (S-  
 ville)  
 Shonkwiler Eunice Mrs h1110 Kendall av  
 Shonkwiler Floyd W (Margt) ctr Irving Drew Co h1029 18th  
 Shonkwiler Francis H (Marie) steelwkr h ns Milldale rd  
 7 e Lakeview av (NB)  
 Shonkwiler Geraldine F clk r1110 Kendall av  
 Shonkwiler Harriet A (wid Wm H) h1219 McConnell av  
 Shonkwiler Heber B (Nettie) h ss 5th av 2 e Mun's Run  
 (NB)  
 Shonkwiler John W formn h4223 Oak (NB)  
 Shonkwiler Leila M shoewkr r1029 18th

# The Welfare Loan Co.

Chattel Loans — Automobile Discounts

819 Gallia St.

Phone 136

Shonkwiler Lewis W (Lucille) steelwkr h5555 Auburn av  
(Sville)  
Shonkwiler Lindsey W driver Elhoff-Monroe Fuel Co r1110  
Kendall av  
Shonkwiler Lucille clk Gallaher Drug Co r528½ 3d  
Shonkwiler Mildred E r4223 Oak (NB)  
Shonkwiler Oliver A (Anna) wtchmn h1235 Mayo (Sville)  
Shonkwiler Ralph H (Dorothy) steelwkr r1219 McConnell av  
Shope Dorothy J sec The Sheets Furniture Co r1535 Poplar  
Shope Earl E (Helen M) shoewkr r837 Front  
Shope Elmer J (B Ruth) shoewkr r1012 8th  
Shope Forest F slsmn Ohio Valley Whol Co r1535 Poplar  
Shope Geo tchr County Schools r Sciotoville O RD 3  
Shope Jas E (Edna) eng U S Lndry Co h103 Glover  
Shope John (Malinda) steelwkr h318 Ohio av (NB)  
Shope Milburn H (Thelma) slsmn Ohio Valley Whol Co h  
907 29th  
Shope Nora B waiter r1108 3d  
Shope Thos E (Pearl) shoewkr h rear 1536 4th  
Shope Wm E (May) woodwkr h1142 Castle (Sville)  
Short J Bryan (Lulu) pipeftr h2023 20th  
Short Saml r rear 845 11th  
Shoun John W (Cath I) lab h921 10th  
Shover Bert r5301 Wilson av (Sville)  
Shover Fielden (Minnie) steelwkr h5416 Wilson av (Sville)  
Shover Lorene student r5416 Wilson av (Sville)  
Shover Wm (Myrtle) h427 5th  
Shreve Donald S r rear 1202 12th  
Shreve Mabel C Mrs cook Wm P Parks h rear 1202 12th  
Shrewsbury Virgil W (Ellen) bus opr Portsmouth Pub Serv  
Co h1826 Highland av  
Shriver Anna M r902 3d  
Shriver Byron D (Anna L) sheet metal wkr h902 3d  
Shriver Lelah M clk r902 3d  
Shryock Robt S (Evelyn) toolmkr h2022 High  
Shuff Frank (Katie) steelwkr h622 Harrisonville av (NB)  
Shuler Harmon J (Aura) shoewkr h1709 Charles  
Shultz see also Schultz and Schulz  
Shultz Alva T (Eliz K) shoewkr h1306 5th  
Shultz Alva T jr student r1306 5th  
Shultz B Hayes (Rose) sta eng h3648 Gallia av (NB)  
Shultz Earl E clk Flood Drug Co r2136 9th  
Shultz John A lab h1313 Summit  
Shultz John G cond h796 Grimes av  
Shultz Louise (wid Paul E) dep clk of courts h1803 Oakland  
av  
Shultz Nora B r1313 Summit  
Shultz Ronald C student r1306 5th  
Shultz Walter E (Annette) clk Gilbert Gro Co h2136 9th  
Shuman Everett H (Hettie) electn h1404 Harrisonville av  
(NB)  
Shuman Helen A r1404 Harrisonville av (NB)  
Shuman Marion K (Mary B) surveymn U S Engineer's Of-  
fice h1313 Park av  
Shuman Mary E r1404 Harrisonville av (NB)  
Shumate Earl E student r121 Offnere  
Shumate Fred R (Eliza) electn h121 Offnere  
Shumate John W (Martha M) supt h735 6th  
Shumate Rochester L (Melva) gro rear 1662 12th h do



Shumate Theo (Flora E) driver U S Lndry Co h1222 3d  
 Shump C L Service Station (Charles L S Shump) Chillicothe  
 sw cor 10th  
 Shump Chas L (C L Shump Service Station) r1549 7th  
 Shump Edw R steelwkr r1549 7th  
 Shump Effie M Mrs shoewkr Irving Drew Co h1639 7th  
 Shump Elwood ctr Irving Drew Co r RD 3 Scottsville  
 Shump Glenn G (Marion H) steelwkr r1549 7th  
 Shump John A steelwkr r1549 7th  
 Shump Lawrence C (Viola) agt United Shoe Machy Corp  
 r1234 4th  
 Shump Mary F student r1234 4th  
 Shump Paul leather sorter Irving Drew Co r Nauvoo  
 Shump Sherman F (Effie M) auto repr 831 Murray h1639  
 7th  
 Shump Thos C (Mary E) h1549 7th  
 Shump Wm A (Agnes S) shoewkr h5623 Kentland av (S-  
 ville)  
 Shumway Lois A student r1717 Timmonds av  
 Shumway O Morton (Anne) lbr h1717 Timmonds av  
 Shumway R Burr (Mayme P) relief investigator h1831 Oak-  
 land av  
 Shumway Robt M student r1717 Timmonds av  
 Shuter Bessie F r1727 7th  
 Shuter Vina E clk Benj F Stewart r5705 Cherry (Sville)  
 Shy Fredk B steelwkr r1514 Findlay  
 Shy Geo L (Mary E) driver Warner-Wall Transfer Co h827  
 Mill  
 Sibert Betty B sten Mitchellace Inc r2002 Sunrise av  
 Sibrel Fred driver Safely Taxi Co r1805 7th  
 Siburts Floyd K (Pearl I) h1027 Findlay  
 Sieberts Roby (Mae) steelwkr h2229 Mabert rd  
 Sieck Chas F (Anna D) filling sta 6476 Gallia av (Sville)  
 h6472 do  
 Siedenbug Frank phys 805 Chillicothe r1513 4th  
 Sieling Clarence S student r2337 Grant  
 Sieling Karl W (Willa S) slsmn Harbison-Walker Refractor-  
 ies Co h2006 Summit  
 Sieling Lucile L shoewkr r2337 Grant  
 Sieling Robt E appr Compton Engraving & Ptg Co r2337  
 Grant  
 Sieling Valeska C (wid Louis H) h2337 Grant  
 Sigismund Stanley T clk N&WRy r218 Offnere  
 Sigman Claude M lab r228 Lakeside av  
 Sigman John W (Mattie) cokewkr h228 Lakeside av  
 Sikes Clementine r1400 Bannon pl  
 Sikes Edgar F (Jennie) shoewkr h1020 24th  
 Sikes Frank L clk r5527 Winchester av (Sville)  
 Sikes Geo R shoewkr r1020 24th  
 Sikes Georgia C (wid Robt L) supvr Health Center Bd of  
 Health h729 9th  
 Sikes Howard E (Dorothy) ptrnmkr h1516 3d  
 Sikes Jas F student r1020 24th  
 Sikes Jas W shoewkr h1400 Bannon pl  
 Sikes Richd P clk Kroger's r1020 24th  
 Silcox Jeanette S r1144 8th  
 Silcox Wm C h1144 8th  
 Siler Gladys G Mrs opr Portsmouth Home Tel Co h es Har-  
 risonville av (Eden Park)

**OLDSMOBILE** "The car that has everything"

CALL US FOR DEMONSTRATION

**ZUHARS OLDSMOBILE CO.**

1638 GALLIA STREET PHONE 700

- Siler Walter L (Gladys G) steelwkr h es Harrisonville av (Eden Park)
- Silvia Thos M driver Creasey Co h1517 11th
- Simkins Geo A (Stella) barber 3840 Rhodes av (NB) h rear do
- Simkins Howard A lab r rear 3840 Rhodes av (NB)
- Simkins Wm (Ruby) steelwkr h3840 1/2 Rhodes av (NB)
- Simmons Curtis (Eliz) h1738 11th
- Simmons Mary M shoewkr r1322 4th
- Simmons Waldo r1738 11th
- Simmons Walter W tchr Portsmouth High Sch h1738 11th
- Simms Chas L (Naomi) clk Wheeling Steel Corp h6454 Gallia av (Sville)
- Simms Fred T (Marie E) shoewkr h1714 7th
- Simms Kathryn r1917 11th
- Simms Mary E opr Portsmouth Home Tel Co r1917 11th
- Simms Paul porter Geo Peacher
- Simms W Bruce (Anna) driver h1917 11th
- Simon Alf G (Rhoda L) crane opr r1118 Harrisonville av (NB)
- Simon August J h1306 Linden av
- Simon Helen E sten Williams Mfg Co r4318 Rhodes av (NB)
- Simon John M (Georgia H) rep Equitable Life Assurance Soc of the U S h1551 6th
- Simon Victor R (Rosa) crane opr h1118 Harrisonville av (NB)
- Simon W Earl (Alice L) steelwkr h ns School Run rd 4 e Milldale rd (NB)
- Simon Wm E (Emma C) h4318 Rhodes av (NB)
- Simon Wm F clk r4318 Rhodes av (NB)
- Simons Dorothy lieut Salvation Army r1028 Chillicothe
- Simonton Nettie (wid Wm D) r1741 11th
- Simos Geo (Brunswick Hotel & Restr) r do
- Simpson Albert L (Ruth) formn Simpson Bros r RD 2 Wheelersburg O
- Simpson Algon L steelwkr r Geo Simpson
- Simpson Avenelle M r811 2d
- SIMPSON BROS (John E Simpson), Founders and Machinists, Manufacturers of Fire Brick Presses and Dies, Gray Iron, White Iron, Aluminum, Brass and Bronze Castings, Wood Patterns, Oxy-Acetylene and Electric Welding, General Jobbing and Forge Shop 2204-6 Gallia, Tel 1560 (See left side lines and page 41)**
- Simpson Chas E h2208 Gallia
- Simpson Clara B prin Lincoln Sch r1421 Lincoln av
- Simpson Clara M r Geo Simpson
- Simpson Clifford B clk Simpson Bros r1109 Monroe
- Simpson David O (Burl) eng h1913 Hutchins
- Simpson Donald r Geo Simpson
- Simpson E Loretta r1421 Lincoln
- Simpson Earl C r817 Harvard pl
- Simpson Earl E (Florence S) lab Portsmouth Gas Co h817 Harvard pl
- Simpson Eliz E clk Stewarts Cut Rate Drug Store r917 3d
- Simpson Frank S (Louisa H) steelwkr r Geo Simpson
- Simpson Geo (Rozillah) steelwkr h ns School Run rd 3 e Milldale rd (NB)
- Simpson Gussie r1018 Harding av (Sville)
- Simpson Hazel L tchr Offnere St Sch r715 Campbell av



|   |   |   |
|---|---|---|
| <b>MRS.<br/>ELIZABETH S.<br/>MANLEY</b><br>Registered<br>Corsetiers | <b>SPENCER</b><br>Corsets, Girdles, Brassieres,<br>Belts, Surgical Corsets<br>For free figure study phone or write. | 1050 28th St.<br>Phone 3168-R<br>Portsmouth<br>Ohio |
| <b>WE CREATE A DESIGN ESPECIALY FOR YOU</b>                         |   |   |

Simpson Jim W slswn International Correspondence School  
r1913 Hutchins

Simpson Joan student r817 Harvard pl

**SIMPSON JOHN E (Vina; Simpson Bros), h1109 Monroe, Tel  
1968-L**

Simpson Mamie Mrs h1025½ Clay

Simpson Ralph L (Pearl) driver h1611 Summit

Simpson Scioto V (wid Harry E) shoewkr h715 Campbell av  
Sims see also Simms

Sims Chas (Kate) firemn h574 Glenwood av (NB)

Sims Chas A lab r574 Glenwood av (NB)

Sims Clyde O lab r446 2d apt 8

Sims Everett lab r446 2d apt 8

Sims Everett E (Edna E) lab Modern Dairy Co h4266 Cedar  
(NB)

Sims Goldie M r446 2d apt 8

Sims Harry H student r4266 Cedar (NB)

Sims Helen M clk r1903 Mabert rd

Sims John E (Bessie) air brake reprmn h1903 Mabert rd

Sims Ruth L tchr Woodrow Wilson Sch r1903 Mabert rd

Sims Wm (Mary E) lab h446 2d apt 8

Sims Wm B r4266 Cedar (NB)

Singer Hattie (wid Wm) r1230 11th

Singer Sewing Machine Co Benj H Brown mgr 210 Chilli-  
cothe

Singleton Albert E (May) clk Wheeling Steel Corp h1723  
Timmonds av

Singleton Clarence E (Lena O) steelwkr h213 Vine (NB)

Singleton Irene student r5561 Cherry (Sville)

Singleton Jacob U (Bennie) brk contr 5561 Cherry (Sville)  
h do

Singleton Lawrence E brklyr r5561 Cherry (Sville)

Sinks Jos E (Nannie) lab h rear 1530 12th

Sire Percy lab r rear 1116 15th

Sisler Arth F (Oral) steelwkr h4203 Cedar (NB)

Sisler Chas S (Eliz F) stockrm Irving Drew Co h1217 Findlay

Sisler Ida Indrs U S Lndry Co r718 Campbell av

Sisler Wm L lab r1302 9th

Sissel Iva r725 4th

Sisson Allen P (Edna) shoewkr h1016 15th

Sisson Geo W (Lucinda) sub sta opr Ohio Power Co r406  
Park av (NB)

Sisson Marjorie student r2119 Waller

Sisson S Lucinda (wid Jas) h1409 4th

Sisson Sarah r1409 4th

Sisson Virginia L bkpr Suter Radio Co r1409 4th

**SISSON WALTER H (Mary C), Physician, Office Hours 10-12  
a m, 1 to 3 and 6 to 8 p m, 226-29 Masonic Temple 606  
Chillicothe, Tel 782, h2119 Waller, Tel 782**

Sisters of StFrancis 805 Offnere

Sisters of StFrancis in charge StMary's Convent 524 6th

Sisters of StFrancis in charge StMary's Parochial School 524  
6th

Sites Thos V (Rosalee) steelwkr h237 Harding av (Sville)

Sizemore Arnold steelwkr r4220 Pine (NB)

Sizemore Cora M (wid Stephen) r2124 8th

Sizemore Edw brkwkr r1520 Poplar

Sizemore Elizabeth r105 Glover

Sizemore Geo blksmith r1520 Poplar



# ALBERT S. MAIER

Beer Distributor for

**HUDEPOHL — OLD CAPITOL — BERGHOFF**

1137 12th St.

Tels. 149 and 2321-W

Sizemore Grady (Erie) lab h4207 Pine (NB)  
 Sizemore John H (Agnes) timekpr Wheeling Steel Corp h  
 3652 Gallia av (NB)  
 Sizemore Lewis (Mima) steelwkr h4220 Pine (NB)  
 Sizemore Morris (Betty) steelwkr h4143½ Gallia av (NB)  
 Sizemore Nelle M tchr Central Sch r4220 Pine (NB)  
 Sizemore Nellie H Mrs shoewkr h1912 6th  
 Sizemore Orville (Dolores) steelwkr h4134½ Gallia av (NB)  
 Sizemore Van V (Mary) steelwkr h946 Front  
 Skaggs B H & Sons (Benj H, James H & Merlin E) fruits  
 3974 Gallia av (NB)  
 Skaggs Benj H (Mertie; B H Skaggs & Sons) h5813 Forney  
 av (Sville)  
 Skaggs D Parish (Chassie) inspr h3012 Walnut  
 Skaggs Dewey E (Anna) welder N&W h1111 Kendall av  
 Skaggs Dolpha clk J P Schaefer & Sons r1921 20th  
 Skaggs Edith M waiter Oscar G Wilburn r1806 Gallia  
 Skaggs Edw (Margt) lab r1135 Mill  
 Skaggs Ethel clk Excelsior Shoe Co r Rosemount rd  
 Skaggs Fay r5622 Gallia av (Sville)  
 Skaggs Hannah Mrs hlpr Langwell Cafeteria r1806 Gallia  
 Skaggs Hobart R (Opal C) lab h2202½ 7th  
 Skaggs Hubert P (Cora) steel wkr h5566 Cherry (Sville)  
 Skaggs Jas H (B H Skaggs & Sons) r5813 Farney av (Sville)  
 Skaggs Jas O (Gladys) lab h2430 Mabert rd  
 Skaggs Jemima (wid Jesse) h1425 Mabert rd  
 Skaggs Lewis (Effie) hlpr r1425 Mabert rd  
 Skaggs Lora M waiter r2213 8th  
 Skaggs Mary C student r5566 Cherry (Sville)  
 Skaggs Merlin E (B H Skaggs & Sons) r5813 Farney av  
 (Sville)  
 Skaggs Oscar (Vesta) steelwkr h3863 Stanton av (NB)  
 Skaggs Ottis R student r5566 Cherry (Sville)  
 Skaggs Robt driver Scioto Coal Co  
 Skaggs Willard D (Mildred E) lab h5353 Gallia av (Sville)  
 Skaggs Wm lab r1425 Mabert rd  
 Skaggs Wm E (Bertha L) lab h1806 Gallia  
 Skeens Arth C (Olive) brkmn h1517 Linden av  
 Skeens Clarence (Inez) h ns Dever rd 8 e Valley (NM)  
 Skelton Bertram Mrs clk Cooper Bros h4225 Spruce (NB)  
 Skelton Clay F (Bertram) wtchmn h4225 Spruce (NB)  
 Skelton John R (Lula E) slsmn Ohio Power Co h543 6th  
 Skelton Mary E (wid Jas) h543 6th  
 Skelton S Anselm (Charlotte A; Millar Johnson & Skelton)  
 h1801 Hutchins  
 Skelton Thos L (Grace E) br mgr Kroger's h2201 Chillicothe  
 Skidmore Comodore P (Nelle) opr Portsmouth City Water  
 Works h6309 Harding av (Sville)  
 Skidmore Evelyn (wid Dennis) r1308 9th  
 Skidmore Ruth A shoe wkr r1109 Front  
 Skidmore S Jack student r6309 Harding av (Sville)  
 Skidmore Walter steelwkr r4053 Rhodes av (NB)  
 Skidmore Wm (Jewell) steelwkr h636 Glenwood av (NB)  
 Skillman Chas L (Gladys) formn H Leet Lumber Co r RD 2  
 Sciotoville  
 Skinner J Harry clk Gt A & P Tea Co r RD 1  
 Skinner Ross clk GtA&PTeaCo r RD 1  
 Skiver Everett M clk Cecil M Burton r3164½ Gallia  
 Skiver Wm R (Eugenie F) h3164½ Gallia

# KNOST FLORAL CO.

Cut Flowers and Plants for All Occasions

1229 Seventeenth Street

Phone 713

Skurlock Harry E mgr Peerless Coal Co r1302 5th  
 Slack Fannie (wid Jas) r1914 19th  
 Slack Leslie steel wkr r834 Front  
 Slack Susan (wid Jordan E) r313 Vine (NB)  
 Slade Florence E (wid Thos E) h843 11th  
 Slater Clifford (Grace) mach h1219 12th  
 Slater Danl gro 6110 Gallia av (Sville) r5828 Farney av  
 (Sville)  
 Slater Dennis B (Corinne) h5828 Farney av (Sville)  
 Slater Louise r5828 Farney av (Sville)  
 Slater R Gaylord student r5828 Farney av (Sville)  
 Slater Wm r1219 12th  
 Slattery Alice L Mrs cook Langwell Cafeteria h732 9th  
 Slattery Allen J (Chloe) slsmn Marting Bros Co h1110 22d  
 Slattery Allen J jr slsmn r1110 22d  
 Slattery Boyd (Josephine) h1318 Park av  
 Slattery Howard G (Cenie C; Slattery's Market) h2209 Grant  
 Slattery Jas F (Sylvia A) inspr h607 Sycamore av (Sville)  
 Slattery John W (Rebah) steelwkr h3973½ Rhodes av (NB)  
 Slattery Mary A (wid John) h3845 Rhodes av (NB)  
 Slattery Mildred K tel opr Wheeling Steel Corp r3845 Rhodes  
 av (NB)  
 Slattery Vernon E student r1110 22d  
 Slattery Walter D (Alice L) electn h732 9th  
 Slattery's Market (Howard G Slattery) 746 6th  
 Slaughter Arth (Helen) steelwkr r2010 Chillicothe  
 Slaughter Hollis C (Roberta) slsmn h1110 12th  
 Slaughter Hollis C jr lab r1110 12th  
 Slaughter Jas E (Loena A) clk Mrs Ora Tipton h1320 Sum-  
 mit  
 Slaughter Roberta maid Ports Genl Hosp  
 Slavens Louise Mrs shoewkr r1129 8th  
 Slavens S Ora (Hazel) steelwkr h5821 Gallia av (Sville)  
 Sleight Jas C (Lillie E) blksmith h1925 18th  
 Sloan Jos E steelwkr r1223 McConnell av  
 Sloan Lucy F (wid Delbert) h3064 Walnut  
 Sloan M Lawson (Lillian) carp h4253 Spruce  
 Sloan Wallace (Agnes) driver r3730 Stanton av (NB)  
 Sloane J Benj (Louise) clk Bragdon Dry Gds Co r1231 24th  
 Sloane Louise Mrs bkpr Portsmouth Gas Co h1231 24th  
 Sloane Marvil (Goldie) steelwkr h3969 Rhodes av (NB)  
 Sloas Logan (Lula M) steelwkr h3725 Rhodes av (NB)  
 Sloas Merle r3725 Rhodes av (NB)  
 Slone Cecil (Rebecca) steelwkr h5543 Cherry (Sville)  
 Slone Jas H (Slone & Perry) r Gallia Pike  
 Slone & Perry (Jas H Slone Millard S Perry) radio service  
 3970½ Gallia av (NB)  
 Slous John F (Sallie) car repr h1121 Newton av  
 Slous Myrtle C r1121 Newton av  
 Sluder Edw E r629 Sycamore av (Sville)  
 Sluder Edw L (Clara B) steelwkr h629 Sycamore av (Sville)  
 Sluder Homer H student r629 Sycamore av (Sville)  
 Sluder Omer E driver r621 Market  
 Sluder Ruth E shoewkr r629 Sycamore av (Sville)  
 Slusher Aubrey R (Helen S) inspr h1022 28th  
 Slusher Clyde agt Commonwealth Life Ins Co r Coles Park  
 Slusher Earl A (Bertha O) mach opr h617 Boundary  
 Slusher Grace shoewkr r3111 Walnut  
 Slusher Kelley (Ada) steelwkr h233 Lakeside av (NB)

# The American Steam Laundry Co.

Zoric Garment Cleaners  
Rug Shampooing Hat Blocking  
PHONE 176-806

Slusher Oscar B (Maude) steel wkr h4259½ Sterling av (N M)

Slutter Omar driver Safely Taxi Co r621 Market

Sly Edw (Delphia B) shoewkr h920 12th

Sly Jas W (Eliz) h rear 1223 Mill

Sly Marion Mrs clk F & W Grand Co r Rosemont rd

Slye Albert F (Nellie) woodheelwkr Vulcan Corp h317 4th

Slye Alice shoewkr r1036 20th

Slye Alonzo L (Lucille) carp h941 Mill

Slye Anna S Mrs dom r3014 Gallia

Slye Chas driver Carl D Schisler

Slye David T (Lulu B) shoe wkr h rear 820 Murray

Slye Dorothy M r416 Center (NB)

Slye Forrest D student r rear 820 Murray

Slye Gillard C student r rear 820 Murray

Slye Nettie M r3242 Gallia av (NB)

Slye Violet r1214 9th

## SMALL HORACE L, Judge Municipal Court, h1049 20th

Smalley Erma D shoewkr r1531 Summit

Smalley J Edw r815 2d

Smallwood Frances A Mrs h1534 10th

Smallwood Garnet E slswr r1534 10th

Smallwood Howard dept head Montgomery Ward & Co r921  
Harrisonville (NB)

Smallwood Howard M (Doris) gro 921 Harrisonville (NB)  
h do

Smallwood John I mech r1534 10th

Smallwood Mildred L shoewkr r1534 10th

Smallwood Vernon (Edna) driver Safely Taxi Co r1505  
Franklin av

Smart Bertha matron Hopedale Home r4228-30 Milldale rd  
(NB)

Smedley Anna M student r1144 Rose (Sville)

Smedley Chas W (Cath) electn h1144 Rose (Sville)

Smith A D asst mgr Wheeling Steel Corp r Wheelersburg O

Smith Albert (Hattie L) agt W&S Life Ins Co h1542 3d

Smith Alberta (wid Wm) h2221 Grant

Smith Alf cook r1134 11th

Smith Amanda (wid Buckley) h ss Dever rd 3 e Valley (NM)

Smith Amanda E (wid John M) h211 Ohio av (NB)

Smith Amy S (wid Arth) r3733½ Rhodes av (NB)

Smith Anna R shoewkr r1921 8th

Smith Anna V r324 Marshall av (Sville)

Smith Anthony L (Clara) carp h rear 1316 Union

Smith Arth (Bertha) pntr r1141 Mill

Smith Arth M (Lucy) steelwkr h320 Eastern av (Sville)

Smith Arth M jr student r320 Eastern av (Sville)

Smith Audrey L sten Williams Mfg Co r1132 Kinney's la

Smith Auto Supply (John F Smith) 823 Chillicothe

Smith Berdenia tchr Garfield Sch r2417 Gallia

Smith Billy E r1047 24th

Smith Blaine L (Alice M) baker h1320 2d

Smith Brady steelwkr r612 Broadway

Smith C Gibson (Sarah) steel wkr h1011 Harrisonville av  
(NB)

Smith Calvin C (Myrl) car repr h1745 Valley (NM)

Smith Carl H (Iva) clk Heaberlin & Akers h rear 2026 11th

Smith Carl R chf dep county aud r1416 Chillicothe

Smith Cecil R r618 2d

# HERMS FLORAL CO.

817 6th

PHONE 1009

Smith Chas (Stella) lab h1236 13th  
Smith Chas C (Lena) steel wkr h4263 Cedar (NB)  
Smith Chas F (Vina) h916 3d  
Smith Chas H driver Ports Wharf Boat Co r do  
Smith Chas H (Cora) lab h1522 12th  
Smith Chas L (Mabel O) auto repr rear 813 7th h1821 Vinton  
av  
Smith Chas N (Mamie E) gro 2533 Chillicothe h do  
Smith Chas R welder r824 Court  
Smith Charlotte C cash r1320 2d  
Smith Chester (Alma) steel wkr h2277 Mabert rd  
Smith Chester A (Emma) mach h762 Bonser av (Sville)  
Smith Chester A jr student r762 Bonser av (Sville)  
Smith Christina E r1416 Chillicothe  
Smith Clarence N (Flora) lab h5 Star Yards  
Smith Clarence W (Frances M) clk Wheeling Steel Corp h  
2137 Grandview av  
Smith Clarence W lab r5 Star Yards  
Smith Claude R (Alice) lab h1120 Kendall av  
Smith Clay r3733 Grace (NB)  
Smith Clay steelwkr r2938 Walnut  
Smith Clede R lab r618 2d  
Smith Clyde driver Economy Cab Co r2277 Mabert rd  
Smith Clyde (Sadie) mach h1539 Harrisonville pike (NM)  
Smith Cora (wid C Edw) h331 4th  
Smith Cora (wid Green) r1224 Front  
Smith Corwin (Hattie) shoewkr h1612 Linden av  
Smith Culver (Dorothy) test enameler Wheeling Steel Corp  
r1018 20th  
Smith Curtis shoewkr r1829 11th  
Smith D Orville (Anna) mach h2126 Grandview av  
Smith Darell D lab r2017 7th  
Smith DeWalt M student r1230 3d  
Smith Dock (Eliz) shoewkr h711 Boundary  
Smith Dorothy r738 10th  
Smith Dorothy E (wid John) r416 4th  
Smith Douglas r1018 11th  
Smith Drug Co (Mrs Lockie V Franklin E and John C Smith)  
423 Chillicothe and 822 Gallia  
Smith E Janet slswr r1017 20th  
Smith Earl (Adeline) steelwkr h1746 Valley (NM)  
Smith Earl student r1545 Robinson av  
Smith Earl L (Nettle E) woodheelwkr Vulcan Corp h1046  
24th  
Smith Edith E waiter Superior Cafe r618 2d  
Smith Edna M compt opr r1416 Chillicothe  
**SMITH EDW D (Martha), Mgr Holland Furnace Co, h1024  
25th, Tel 2939-L**  
Smith Edw E (Mary) slsmn h1545 Robinson av  
Smith Elbert steelwkr h4241 Sterling av (NM)  
Smith Elbert C (Gracie) tinner h4220 Milldale rd (NB)  
Smith Eldon driver Pitts-Carter Transfer Co r RD 1 City  
View  
Smith Elgie A (wid Saml) h1709 8th  
Smith Eliza r1522 12th  
Smith Eliz r1242 Front  
Smith Ella student nurse Ports Genl Hosp r do  
Smith Ella (wid Henry) r 1 Star Yards  
Smith Elma V cash Ohio Power Co r RD 3 Box 184

**ELECTROLUX***the Gas Refrigerator*Guaranteed to Operate  
for Only 2c a  
day.**PORTSMOUTH GAS COMPANY****PHONE 3612**

Smith Elmer O (Adeline) slsmn Thom McAn r1320 2d  
 Smith Elmer R (Ann) asst yd mstr h5550 Kentland av  
 (Sville)  
 Smith Elmer W (Flora) woodwkr Vulcan Corp h426 3d  
 Smith Elnerze E student r1226 14th  
 Smith Emert E (Leona) steelwkr h4140 Monroe (NB)  
 Smith Emma E (wid Henry W) r415 Glover  
**SMITH EMORY F (Blanche), Prosecuting Attorney Office**  
**Court House, Tel 2849, h2122 Summit, Tel 711**  
 Smith Ernest P (Edna) civil eng r1431 Offnere  
 Smith Essie G r2921 Gilbert av  
 Smith Estella M r211 Ohio av (NB)  
 Smith Estelle M (wid Wm F) alteration Atlas' Fashion h514  
 6th  
 Smith Ethel r703 2d  
 Smith Eugene lab r331 4th  
 Smith Evelyn r1308 Kenyon  
 Smith Everett R (Elma) car repr h1306 Mound  
 Smith Floyd (Maud) h1226½ Franklin av  
 Smith Floyd O (Clara) lab h618 2d  
 Smith Frances M beauty opr r2417 Gallia  
 Smith Frank (Daisy) h738 10th  
 Smith Frank (Evelyn) steel wkr r1125 11th  
 Smith Franklin E (Smith Drug Co) r730 4th  
 Smith Geo C (Laura) steelwkr h3246 Chillicothe  
 Smith Geo E lab r1022 12th  
 Smith Geo W msngr Wheeling Steel Corp r Wheelersburg O  
 Smith Geo W (Ida M) steelwkr h520 Harrisonville av (NB)  
 Smith Gertrude P (wid Harry E) h812 Broadway  
 Smith Gladys shoewkr r1834 Vinton av  
 Smith Gladys Mrs h2403 Chillicothe  
 Smith Gladys M clk r4220 Milldale rd (NB)  
 Smith Glenn (Ada P) mech Universal Auto Co r Nauvoo O  
 Smith Glenn (Anna L) steel wkr h115 Offnere  
 Smith Gordon S (Myrtle) steelwkr h913 8th  
 Smith Grant (Cordie) formn h1120 10th  
 Smith Gus (Jeannette) lab h1508 Kinney  
 Smith Harlan H (Era) steelwkr h1529 Linden av  
 Smith Harold lab h5610 3d (Sville)  
 Smith Harold (Mollie) lab h1714 12th  
 Smith Harry E (Blanche A) eng N&WRyCo r Wheelersburg  
 Smith Harry M (Bertha M) h4379 Rhodes av (NB)  
 Smith Hattie (wid Roy) h1233½ 9th  
 Smith Helen M sten Bannon & Bannon r514 6th  
 Smith Henry C (Creat) clk r4220 York (NB)  
 Smith Henry C F h1416 Chillicothe  
 Smith Herbert (Ethel) eng h1331 Center  
 Smith Hiram L (Lula B) driver h rear 3823 Rhodes av (NB)  
 Smith Hoyt E (Louise H) auto mech F C Daehler Mortuary  
 Co h1047 24th  
 Smith Howard L (Marie T) mech Newman Parts Co h791  
 Harvard pl  
 Smith Idabelle hsekpr 927 3d  
 Smith Irene S Mrs clk r1226 3d  
 Smith Irvin r1336 Lincoln  
 Smith J Frank (Flossie M) cond h2417 Gallia  
 Smith J Taylor (Augusta) lab h1022 12th  
 Smith Jas B (Esther V) shoe wkr h1731 Waller  
 Smith Jas C barber Henry N Holley h813 8th

# WASHINGTON GARAGE

WASHING  
ALEMITING

**HOTEL STORAGE**

GAS—OIL  
REPAIRING

703 Second St. Henry Hefti, Prop.; L. A. Bowman, Mgr. Tel. 783

Smith Jas M (Anna E) steelwkr h6329 Bahner rd (Sville)  
 Smith Jeannette slswn Bon Ton r1017 20th  
 Smith Jesse G (Eliza) formn h1407 Lincoln  
 Smith John C (Smith Drug Co) r730 4th  
 Smith John F (Alpha L; Smith Auto Supply) h628 5th apt 5  
 Smith John G (Anna O) chf of detectives Police Dept h1017  
 20th  
 Smith John H (Mayme) pastor Beulah Baptist Ch h1226  
 14th  
 Smith John L (Hazel M) supvr Minamax Gas Co h434 3d  
 Smith John P slsmn r519 6th  
 Smith John W (Alice M) eng r119 Glover  
 Smith John W ship clk Portsmouth Auto Sup Co h1823 Ma-  
 bert rd  
 Smith Jos H coke wkr h1 Star Yards  
 Smith Jos L (Hester L) carp h844 3d  
 Smith Kath (wid Andrew J) h705 Court  
 Smith Kath L r418 Bond  
 Smith Kathleen student r1921 8th  
 Smith Kenneth P (Ethel) steelwkr h5555 Endicott av  
 (Sville)  
 Smith Kilbourne B (Stella) carp h Hinkley Hollow Eden Pk  
 Smith Kirby (Edna) agt Commonwealth Life Ins Co h4243  
 Cedar (NB)  
 Smith Lancelot (Frances) steelwkr h1843 Coles blvd  
 Smith Lee A cash clk Wheeling Steel Corp r Wheelersburg  
 Ohio  
 Smith Lee L (Mae D) steelwkr h618 6th  
 Smith Leonard steelwkr h3735 Grace (NB)  
 Smith Lera Mrs r1334 Park av  
 Smith Deroy C (Bessie M) collr Bliar & Blair h1638 6th  
 Smith Leslie (Effie) steelwkr h2964 Walnut  
 Smith Lillian L (wid Jay M) supvr Girls Service Sch h646  
 6th  
 Smith Lillie B (wid Jacob) h1324 High  
 Smith Lockie V (wid Luther C; Smith Drug Co) h730 4th  
 Smith Lorena tchr North Moreland Sch  
 Smith Lottie dom r721 6th  
 Smith Louis (Lorraine) shoe wkr h524½ 2d  
 Smith Lucy (wid Wm E) opr Portsmouth Home Tel Co h1334  
 Park av  
 Smith Luther G (Laura P) steelwkr h1909 Robinson av  
 Smith Lydia r Mrs Amanda Smith  
 Smith Lydia Mrs waiter Superior Cafe r626 6th  
 Smith Lyhia (wid Luke) h2921 Gilbert av  
 Smith Mahlon J (Grace L) eng h1615 Robinson av  
 Smith Margt shoe wkr r924 John  
 Smith Margt (wid Valentine) h1703 Charles  
 Smith Margt E tchr U S Grant Sch r1320 2d  
 Smith Marion W (Mildred D) steelwkr h3737½ Gallia av  
 (NB)  
 Smith Mark P (Bess L) asst formn N & W Ry Co r Beech-  
 wood Heights  
 Smith Martha L student r791 Harvard pl  
 Smith Mary r738 10th  
 Smith Mary r4227 York (NB)  
 Smith Mary A Mrs clk Irving Drew Co h1728 6th  
 Smith Mary B h1834 Oakland av  
 Smith Mary K tchr County Schools r RD 1

# The Portsmouth Auto Supply Co.

Electric Wiring Devices and  
Contractors Supplies

930-932 Gallia Street

Phone 3600

Smith Maude M h1316 Summit  
 Smith Michl C steelwkr r1125 Findlay  
 Smith Mildred (wid Geo C) bander Mitchellace Inc h1426  
 Offnere  
 Smith Murray C r1011 Washington  
 Smith Nellie B clk Portsmouth Home Tel Co r1709 8th  
 Smith Nellie C (wid Thos D) h1509 Robinson av  
 Smith Nora student r4220 Pine (NB)  
 Smith Norman driver r1545 Robinson av  
 Smith O Blanche bkpr Jas W Fitch h1815 Waller  
 Smith Ocal (Gladys) steel wkr r1228 9th  
 Smith Odie shoewkr r426 Sinton  
 Smith Ohmer M (Alice) firemn h5711 Glenn av (Sville)  
 Smith Olla M r1022 12th  
 Smith Omer (Clara E) shoewkr h1633 Jackson  
 Smith Oro (Eliz) steelwkr h3630 Gallia av (NB)  
 Smith Orval R team rm Irving Drew Co r2017 7th  
 Smith Otho E (Helen) heater h1018 25th  
 Smith Otis (Agnes) steelwkr r3930 Stanton av (NB)  
 Smith Otis P clk Wheeling Steel Corp r RD 2 (Sville)  
 Smith Otto A (Olive) auto mech Leichner & Jordan Co h  
 5738 Gallia av (Sville)  
 Smith Otto A (Mae G) mach h1739 Valley (NM)  
 Smith Otto M mech Portsmouth Pub Serv Co r Star Route  
 Smith Owen (Nola B) steelwkr h4227 Rhodes av (NB)  
 Smith P Isobel (wid Allan) r426 3d  
 Smith Paris C (Pauline) steelwkr h850 Russ (Sville)  
 Smith Phyllis B opr r1125 Findlay  
 Smith Preston C Rev (Ruth) pastor Pleasant Green Baptist  
 Church h1204 12th  
 Smith Ralph W E (Ann L) atndt Standard Oil Co h1314 Park  
 av  
 Smith Raymond C (Mabel L) shoewkr h828 8th  
 Smith Reuben M (Laura M) shoewkr h2029 5th  
 Smith Richd W (Gladys) mach h3328 Gallia av (NB)  
 Smith Robt (Virgil A) h641 8th  
 Smith Robt slsmn Abbott Paint Co r Fullerton Ky  
 Smith Robt E student r1615 Robinson av  
 Smith Robt F (Sylvia F) shoewkr h1921 8th  
 Smith Robt H steelwkr r1921 18th  
 Smith Robt J rodnm County Surveyor r Rushtown O RD 1  
 Smith Robt M h1314 Union  
 Smith Roland lab r rear 1014 9th  
 Smith Rose (wid Thos) r1716 Waller  
 Smith Rose G (wid Chas) r1042 28th  
 Smith Roswald F (Susan) formn Wheeling Steel Corp h es  
 Harrisonville av (Eden Park)  
 Smith Ruby r4379 Rhodes av (NB)  
 Smith Ruby (Opal) steelwkr h3733½ Rhodes av (NB)  
 Smith Ruby I student r3405 Rhodes av (NB)  
 Smith Ruby M r515 7th  
 Smith Ruth hlpr Mitchellace Inc r2277 Mabert rd  
 Smith Sadie tipper Mitchellace Inc r1537 Harrisonville av  
 (NB)  
 Smith Saml V (Mary A) steelwkr h1728 6th  
 Smith Sarah L (wid Geo W) h3933 Stanton av (NB)  
 Smith Shade S (Nora C) steelwkr h6511 Bahner rd (Sville)  
 Smith Sherman collr Saml Levi & Co r Lucasville O  
 Smith Stanley O shoewkr r1615 Robinson av



ELECTRICITY

TO SERVE YOU

 The OHIO POWER Co.

Smith Stella (wid Alex) h1834 Vinton av  
 Smith Stella L Mrs cook Stewarts Cut Rate Drug Store r  
 1017 Washington  
 Smith Sybil E clk r2921 Gilbert av  
 Smith Sybil E dom r725 7th  
 Smith Teachnor W (Lorena) tchr Sciotoville High Sch h  
 5921 Gallia av (Sville)  
 Smith Thelma E clk Schiffs Outlet Shoe Store r916 3d  
 Smith Thelma E clk S S Kresge Co r1745 Valley (NM)  
 Smith Theo T (Eliz) lab h1114 Kendall av  
 Smith Thos M (Dorothy) lab r1141 Mill  
 Smith Thos R (Lucinda) steelwkr h1736 Highland av  
 Smith Van (May) steel wkr h5706 Cherry (Sville)  
**SMITH VERNON HON (Anna M), Judge Probate Court, h**  
**3618 Gallia (NB), Tel Boston 229-Y**  
 Smith Victor H (Nellie A) shoewkr h808 Washington  
 Smith Virgil E r1745 Valley (NM)  
 Smith W Berdenia sch tchr r2417 Gallia  
 Smith W Carl (Mary O) painter h1514 11th  
 Smith W Clyde (Evelyn) driver h1301 Mabert rd  
 Smith Walter A shoewkr r705 Court  
 Smith Walter B (Martha P) cash American Bldg & Loan  
 Assn h1643 Grant  
 Smith Walter E lab r3724 Rhodes av (NB)  
 Smith Walter L (Audrey) slsmn Meisel Motor Co h1132 Kin-  
 ney's la  
 Smith Wanzer A mech Jones Used Cars r916 3d  
 Smith Warren (Ruth) driver Safely Taxi Co h2218½ Grant  
 Smith Wilhelmina L clk S S Kresge Co r1047 24th  
 Smith Willard (Leona) reprmn h5422 Gallia av (Sville)  
 Smith Willard F slsmn r2417 Gallia  
 Smith Wm (Altha) lab r1314 Union  
 Smith Wm (Flora) steel wkr h4227 York (NB)  
 Smith Wm student r2403 Chillicothe  
 Smith Wm (Nola) woodheelwkr Vulcan Corp r Russtown O  
 Smith Wm A (Phyllis) steelwkr r2533 Chillicothe  
 Smith Wm C (Eliz) timechecker Wheeling Steel Corp h ws  
 Mabert Hts 5 n of Mabert rd  
 Smith Wm F (Helen L) h1658 Grant  
 Smith Wm G (Margt) mach h1724 Poplar  
 Smith Wm H (Mary) clk Bureau of Community Service r  
 Russtown O  
 Smith Wm H (Pearl J) lab h1920 8th  
 Smith Wm M (Edna) barber 921 Waller r1209 9th  
 Smith Wm W mech MacDonell Motor Co r2921 Gilbert av  
 Smith Wilmer C (Anna) pntr h3418 Gallia av (NB)  
 Smith Zelta bottoming rm Irving Drew Co r1834 Vinton av  
 Smittle Anna V (wid Jos) r1309 Linden av  
 Smittle Carl E steelwkr r3928 Rhodes av (NB)  
 Smittle David janitor Central Sch (NB) h3758 Gallia av (N  
 B)  
 Smittle Earl H (Tillie) carrier PO h3928 Rhodes av (NB)  
 Smittle Flora maid Home For Aged Women r3758 Gallia av  
 (NB)  
 Smittle Raymond L (Irene M) steelwkr h6305 Harding av  
 (Sville)  
 Smock Jos A (Anna M) steelwkr h619 8th  
 Smythe Ada N shoewkr r2219 8th  
 Smythe Marion J (Frances L) firemn h739 6th

# Minamax Gas Company

*We Appreciate Your Patronage*

137 Second Street

Phone 680-681

Smythe Wm G r739 6th  
 Snedaker Genevieve tchr Woodrow Wilson Sch h1822 Timmonds av  
 Snedaker John T (Gertrude) real est 815 Gallia R2-3 h1822 Timmonds av  
 Snedaker Mary E student r1822 Timmonds av  
 Snedaker Morrison (Lottie) gro 1826 11th h do  
 Snedaker Ruth C tchr Highland Sch r1822 Timmonds av  
 Snedecor Harry M (Martha) driver Jacob Pfau Bakery r907 2d  
 Snedecor Jas W mech r2215½ Robinson av  
 Snedecor Olive F shoewkr r611 Boundary  
 Snedecor Willard H (Edith) pntr h2215½ Robinson av  
 Snell Wm C (Minta E) steel wkr h1106 4th  
 Snider S Morton (Della) pres Wolford Machine Co h1219 23d  
 Snively John A (Ida) steel wkr h782 Harding av (Sville)  
 Snodgrass Hugh driver Reinhardt Transfer Co r1634 12th  
 Snodgrass Louis E (Adelia) shoewkr h1026½ Offnere  
 Snook Dorothy tipper Mitchellace Inc r Wheelersburg Ohio  
 Snook Margt student nurse Mercy Hosp r1248 Kinney's la  
 Snook Ruby M r4332 Rhodes av (NB)  
 Snow Maude Mrs h413 Waller  
 Snow Robt student r413 Waller  
 Snyder Albert E (Virginia) brkwkr h6438 Bahner rd (Sville)  
 Snyder Amos L shoewkr r843 Mill  
 Snyder Amos W carp h1408 Mound  
 Snyder Andrew (Caroline S) hydrant reprmn Fire Dept h 1336 Lincoln  
 Snyder Anna M (wid Geo W) h617 Adams  
 Snyder Arth M r6438 Bahner rd (Sville)  
 Snyder Caroline (wid Chas) h1014 Scott  
 Snyder Cecil W (Elsie M) br mgr Kroge's h1402 Mound  
 Snyder Chas (Stella M) driver Safely Taxi Co r845 11th  
 Snyder Chas A (Clara E) r617 Adams  
 Snyder Chas W steelwkr r725 Court  
 Snyder Chloe shoewkr r1409 Findlay  
 Snyder Clifford student r1336 Lincoln  
 Snyder Cora (wid Elisha B) h rear 845 11th  
 Snyder Danl (Flossie) lab h137 Front  
 Snyder David steelwkr r Mrs Rebeccah Snyder  
 Snyder Elbert driver r Mrs Rebeccah Snyder  
 Snyder Glenn E (Emma) shoewkr h1715 Logan  
 Snyder Hazel shoe wkr r1315 Waller  
 Snyder Helen L slswn W T Grant Co r2113 17th  
 Snyder Henry (Elsie E) shoewkr h1802 7th  
**SNYDER J JULIAN (Helen A), Attorney-at-Law 430-32 Masonic Temple 606 Chillicothe, Tel 208, h1844 Coles Blvd, Tel 1137-X**  
 Snyder Jas R (Anna) lab h2310 8th  
 Snyder John (Blanche) cond h843 Mill  
 Snyder John E (Mary A) steelwkr h2113 17th  
 Snyder John L (Lulu) woodwkr r725 7th  
 Snyder John M (Ella) plstr h2017 7th  
 Snyder John R (Edna M) steelwkr h ns Dever rd 3 e Valley (NM)  
 Snyder John W cash The Portsmouth Banking Co h1113 2d

Phone  
966

**ATLAS FASHION**

307-9  
Chillicothe

*Largest Apparel Store in the Tri-State*

Snyder John W (Irene D) chemist h5956 Woodland av  
(Sville)

Snyder Louis J (Ola) atndt Minamax Gas Co h1312 2d

Snyder Marcella shoe wkr r1325 11th

Snyder Mary R clk r1113 2d

Snyder Nelson H student r847 Mill

Snyder Orin A shoewkr r1802 7th

**SNYDER PAUL C (Helen), With Simpson Bros, h2021 11th,  
Tel 464-L**

Snyder Paul E slsmn r2113 17th

Snyder Ralph N shoewkr r1802 7th

Snyder Rebecca asst treas Harsha-Johnson Co r1113 2d

Snyder Rebecca (wid Louis) h ns Dever rd 4 e Valley (NM)

Snyder Richd F shoewkr Irving Drew Co r617 Adams

Snyder Robt D r617 Adams

Snyder Rosa E (wid Wm H) r6438 Bahner rd (Sville)

Snyder Rosa L (wid David) h847 Mill

Snyder Rufus A student r1113 2d

Snyder Ruth W r617 Adams

Snyder Stanley G slsmn Advance Refrigerator Co r1409  
Findlay

Snyder Susanne C clk W & S Life Ins Co r1113 2d

Snyder Thelma E Mrs r813 Campbell av

Snyder Violet shoewkr r847 Mill

Snyder W Grant (Virginia) pipeftr h5912 Gallia av (Sville)

Snyder Wm (Kath) lab h2336 8th

Snyder Wm (Bertha) steelwkr h ns Dever rd 11 e Valley (N  
M)

Soderberg Emma (wid Martin) r2222 Grandview av

Sohner Jane (wid John) r3751 Stanton av (NB)

**SOLAR COAL CO THE, Philip L Hummel Pres and Genl Mgr,  
Coal and Coke "Fuel Satisfaction" 1821 Chillicothe and  
Argonne rd, Tel 320 (See page 30)**

Soldaty Jas steelwkr r1843 Coles blvd

Solomon Council No 79 Royal & Select Masons John A Ives  
sec 606 Chillicothe 5th fl

Solomon Lillian M r1540 Charles

Sommer Adam (Kate C; Central Hardware Co) h1628 6th

Sommer Andrew r4029 Rhodes av (NB)

Sommer Anna Mrs h1422 6th apt 8

Sommer Bernard C (Frieda C) h1643 6th

**SOMMER BROTHERS (Leo C and John G Sommer), Hard-  
ware, Stoves and Ranges, Builders Supplies and Sport-  
ing Goods 220-224 Market, Tel 312**

Sommer Cath (wid Bernard) h1740 5th

Sommer Claude driver Reinhardt Transfer Co r1128 18th

Sommer Ethel clk Irving Drew Co r1803 Baird av

Sommer Freda (wid Aloysius) h1714 5th

Sommer Geo pres American Bldg & Loan Assn r502 Adams

Sommer Joan asst cash Vulcan Corp r1628 6th

Sommer John A (Clara E) mach h5962 Woodland av (Sville)

Sommer John G (Cath H; Sommer Bros) h502 Adams

Sommer Jos F (Marie E) h1817 5th

Sommer L Edw clk Sommer Bros r1726 5th

Sommer Leo C (Margt M; Sommer Bros) h1726 5th

Sommer Lewis F (Anna M) steelwkr h5611 Kentland av  
(Sville)

Sommer M Magdalen student r1714 5th

**WHO SELLS IT?****IS ANSWERED  
BY THE  
CLASSIFIED****BUSINESS LISTS IN THIS DIRECTORY**

- Sommer Madelyn E sten Colonial Finance Co r5962 Wood-land av (Sville)  
 Sommer Margt (wid Chas A) h1738 5th  
 Sommer Marguerite clk Irving Drew Co r1803 Baird av  
 Sommer Mary r1714 5th  
 Sommer Mildred L sten Superior Cement Corp r5962 Wood-land av (Sville)  
 Sommer Rosemary r1738 5th  
 Sommers Burgess S clk W & S Life Ins Co r1242 18th  
 Sommers Chas H (Mabel) agt W & S Life Ins Co r1306 Cen-ter  
 Sommers Geo R (Gertrude H) steelwkr h4032 Rhodes av (N B)  
 Sommers Hubert (Mabel) ins h1306½ Center  
 Sommers J R student r1826 8th  
 Sommers John P (Effie) h1242 18th  
 Sommers Leslie collr Chaney Mercantile Agency r1242 18th  
 Sommers Saml J (Bertha R) slsmn h1826 8th  
 Sommers Sarah A student r1826 8th  
 Sommers Steph clk r1242 18th  
 Sommers Thos E (Lois) baker r1644 Robinson av  
 Sons of Union Veterans Auxilliary 943 3d  
 Sons of Union Veterans Vienna Camp No 26 John Skelton sec 943 3d  
 Sorrell Albert N (Minnie F) steelwkr h3752 Stanton av (NB)  
 Sosa Augustin A (Itha) designer h1514 Jackson apt 1  
 Soteros Peter restr 617 Chillicothe r617½ do  
 Souders Ernest B (Marie) steelwkr r Ernest H Souders  
 Souders Ernest H (Belle) mach h es Chillicothe 6 n of 3246  
 Souders Raymond L (Beryl M) h2330 Charles  
 Souders Roscoe (Elsie) steelwkr h6450 Gallia av (Sville)  
 Soulders Wm eng r1511 Poplar  
 Soultous Mabel Mrs r1524 11th  
 South Fred (Cora) slsmn h1914 19th  
 South Jas r1524 11th  
 South Portsmouth Bus Co Chas A Brown mgr 737 3d  
 Southern David C (Mary L) mgr Postal Telegraph-Cable Co h2210 Chillicothe
- SOUTHERN MORTGAGE CO THE, Clyde W Clark Mgr, Au-tomobile Financing and Small Loans, R115 Masonic Temple 606 Chillicothe, Tel 633**
- SOUTHERN OHIO MAYTAG CO THE, Geo B Ehrman Jr Pres, Albert H Ehrman V-Pres-Treas, Exclusive Repre-sentatives for Maytag-Gyrafoam Washer with Cast Alu-minum Tub, Also Multi-Motor for Homes without Elec-tricity 934 Gallia, Tel 1121 (See right top lines and page 45)**
- Southward Guy steelwkr r3728 Rhodes av (NB)  
 Southworth Anna M r2236 Vinton av  
 Southworth Bryson r2236 Vinton av  
 Southworth Charlotte shoe wkr r1106 Lawson apt 4  
 Southworth Clayton A (Anna) shoe wkr r1137 9th  
 Southworth Earl r2236 Vinton av  
 Southworth Isaac M (Dianna) slsmn Minamax Gas Co h1137 9th  
 Southworth Jos P (Abbie) h2236 Vinton av  
 Southworth Mona E shoewkr r616 Campbell av  
 Southworth Ralph W (Jeanette C) dentist 1137 9th h do

# BERNDT INSURANCE AGENCY

503 CHILLICOTHE  
GENERAL INSURANCE

**SOWARDS ASA C (S Hannah), Funeral Director and Embalmer, Ambulance Service and Funeral Home 3983 Gallia av (NB), h do, Tel Boston 93**

Sowards Emma Indry wkr Am Steam Lndry Co r Fullerton Ky

Sowards Herschel S (Ruth) shoewkr h3138 Walnut

Sowards John (Mary) shoewkr r1545 11th

Sowards Morgan C steelwkr r3820 Stanton av (NB)

Sowards Richd (Mae A) lab h410 Market

Sowash John F r1104 9th

Sowell Jacob r1138 10th

Sowers Lee O (Helen) pump mech Standard Oil Co h513 Campbell av

Sowers Melissa A (wid John) h1327 Lincoln

Sowers Wm T (Gladys F) formn h1028 25th

Spangenberg Albert W sta eng h517 Market

Spangenberg Jas A r517 Market

Spangenberg Jas A (Helen B) shoe wkr r1416 3d

Spangenberg Robt L (Pearl) steelwkr h521 Market

Spangler Betty waiter Spot Lunch r1021 Washington

Spangler Danl V (Bessie V) cond h1618 Mound

Spangler Edw M (Emma V) shoe shiner 413 Chillicothe h 1149 4th

Spangler John D jr (Bessie) atndt C L Schump Service Sta r1021 Washington

Spangler John H (Myrtle D) edge str Irving Drew Co h1021 Washington

Spangler Leah F student r1149 4th

Spangler Mary A (wid Michl) h522 5th

Spangler Ronald C r626 6th

Spangler Rupert C (Kath) teleg opr h1726 Jackson

Spar Ernest steelwkr r3944 Stanton av (NB)

Sparkman J Robt (Bessie M) brkmn h2814 Gallia

Sparks Albert C (Grace E) driver h813 Court

Sparks Albert E (Nora E) mach h5968 Woodland av (Sville)

Sparks Alf D r1001 Chillicothe

Sparks Alger (Bertha A) slsmn h4234 Pine (NB)

Sparks Alonzo (Margt) bottoming Irving Drew Co h3711 Grace (NB)

Sparks Alva shoewkr r1409 McConnell av

Sparks Anna M Mrs sten The Industrial Loan Co r1601 6th

Sparks Arth steelwkr r706 Elm

Sparks Arth G (Anna M) shoewkr r1601 6th

Sparks Ballard (Gertrude) tipper Mitchellace Inc h2106 Jackson

Sparks Barbara shoewkr r616 Campbell av

Sparks Bedelphia Indrs r105 Glover

Sparks Beldon (Carrie) r1911 8th

Sparks Benj (Betty B) plmbr hlpr h939 Court

Sparks Bert L (Hester L) shoewkr h2044 6th

Sparks Cecil C (Ella G) collr h607 John

Sparks Cecil W student r607 John

Sparks Chas electn r2812 Gallia

Sparks Chas (Ethel) electn h2005 Robinson av

Sparks Chas (Grace) shoewkr h730 7th

Sparks Chas L (Thelma M) atndt Service Oil Station No 1 h1546 11th

Sparks Cleo T clk Mitchellace Inc r1829 Jackson

Sparks David A steelwkr r1303 Mabert rd

**BRANDAU'S**304 CHILLICOTHE ST.  
PHONE 355-L**Books, Stationery,  
Wallpaper,  
Office Supplies**

- Sparks David S (Mary E) h628 8th  
 Sparks Dewey G (Hazel; Mowery & Sparks) h rear 4313 Pine (NB)  
 Sparks Douglas S r1829 Jackson av  
 Sparks Durward shoewkr Irving Drew Co r105 Glover  
 Sparks Earl r1303 Mabert rd  
 Sparks Edw r2119 Vermont av  
 Sparks Elmer leveller Irving Drew Co r2119 Vermont av  
 Sparks Ellis steelwkr r706 Elm  
 Sparks Emory W (Lahoma) steelwkr h2114 Jackson  
 Sparks Esther r1303 Mabert rd  
 Sparks Everett D (Bertha) car opr Portsmouth Pub Serv Co h1407 11th  
 Sparks Gaithen Mrs h2111 Vermont av  
 Sparks Geo W barber Robt H Baldrige r616 Campbell av  
 Sparks Geo W (Regina) whsemn Pure Oil Co r Sciotoville  
 Sparks Glenwood A driver r616 Campbell av  
 Sparks Guy W (Locea) steelwkr h706 Elm  
 Sparks Harmon H r3745 Rhodes av (NB)  
 Sparks Harold reeler Mitchellace Inc r2114 Jackson  
 Sparks Hasque (Mildred) lab h712½ Elm  
 Sparks Hester r1303 Mabert rd  
 Sparks Hobart J (Dora A) steelwkr h3627 Rhodes av (NB)  
 Sparks Homer (Losie L) steelwkr h2131 6th  
 Sparks I Hascue (Rena) lab h2321 8th  
 Sparks Ida (wid John) shoe wkr r1725 Charles  
 Sparks Ishmael tipper Mitchellace Inc r1829 Jackson  
 Sparks J Edgar (Lillian) steelwkr h3715 Grace (NB)  
 Sparks Jas furn rms 3900 Gallia av (NB) h do  
 Sparks Jason C (Ellen) steelwkr h1303 Mabert rd  
 Sparks Jewel M shoe wkr r1911 8th  
 Sparks Kath (wid Tate) shoewkr h2813 Gallia  
 Sparks Labe T (Queenie L) pntr h309 Boundary  
 Sparks Lafe (L Myrtle) gro 622 Campbell av h616 do  
 Sparks Lemuel R tipper Mitchellace Inc 2124 Mabert rd  
 Sparks Leo M (Minnie) shoewkr h2348 8th  
 Sparks Lina (wid Flem) h1935 Gallia  
 Sparks Lowell H (Marjorie M) shoewkr h420 Campbell av  
 Sparks Mae Mrs shoewkr h1601 6th  
 Sparks Maggie shoewkr r2318 Charles  
 Sparks Mary Mrs h2331 8th  
 Sparks Maurice W (Emma) shoewkr h400 Campbell av  
 Sparks Mildred F shoe wkr r1601 6th  
 Sparks Milford lab r1935 Gallia  
 Sparks Monroe (Susan) steelwkr h2318 Charles  
 Sparks Nellie r2318 Charles  
 Sparks Nelson T (Sarah) carmn h2124 Mabert rd  
 Sparks Opal Indrs U S Lndry Co r718 3d  
 Sparks Penelope Indrs U S Lndry Co r105 Glover  
 Sparks Queenie L Mrs shoewkr Irving Drew Co h309 Bound-  
 ary  
 Sparks R Nelson (Emily) janitor Ports Genl Hosp h2119 Ver-  
 mont av  
 Sparks Ralph clk Orville D Chinn r3758 Gallia av (NB)  
 Sparks Robt A driver Safely Taxi Co r1001 Chillicothe  
 Sparks Romaine E r1911 8th  
 Sparks Roy D (Nettie) steelwkr h207 Front  
 Sparks Russell V steelwkr r2044 6th  
 Sparks T Benton r1426 Waller

# THE CITIZENS SAVINGS & LOAN ASSN. CO.

Earnings  
consistent  
with Safety

Sparks Talmage R student r3745 Rhodes av (NB)  
 Sparks Thos B carp r901 Chillicothe  
 Sparks Tilma (Frankie) miner h4 Union  
 Sparks Tracy (Hazel) tipper Mitchellace Inc h2102 Jack-  
 son  
 Sparks Ulysses S (Mary A) steelwkr h314 Ohio av (NB)  
 Sparks Virgil (Eliz E) electn h1221 Mabert rd  
 Sparks Willard H (Opal) millwright h815 John  
 Sparks Wm (Bedelphia) shoe wkr h105 Glover  
 Sparks Wm A (Dorothy H) steelwkr h5721 Stewart av  
 (Sville)  
 Sparks Wm G (Bertie) lab h rear 433-35 5th  
 Sparks Wm L lab r607 John  
 Sparks Wm S (Delpha) steelwkr h316 Campbell av  
 Sparks Zenie r1935 Gallia  
 Sparling Anna r1004 2d  
 Spaulding Geo lab h rear 1412 Kinney  
 Spaulding John H (Louise) brkrmn h1612 Mabert rd  
 Spaulding Lottie M r1128 11th  
 Spaulding Mary J winder Mitchellace Inc r1734 Jackson  
 Spaulding Sebert (Mary J) shoewkr h1117½ Gallia  
 Spaulding W F (Eva K) sls mgr Sou Ohio Maytag Co Nauvoo  
 O  
 Spawr Jane (wid Lafayette) r1150 4th  
 Spear Lenna L (wid Wm R) r704 John  
 Spearry Clinton A (Ella M) steelwkr h3759½ Rhodes av (N  
 B)  
 Spearry Clyde M (Carrie F) steelwkr h5533 Auburn av  
 (Sville)  
 Spearry Philip E (Hazel) steel wkr h1014 Harding av (Sville)  
 Spears Audrey E r712 11th  
 Spears Bruce H (Winifred M) steelwkr h3435½ Rhodes av  
 (NB)  
 Spears Chas R (Clara L) steelwkr h1631 Robinson av  
 Spears Forrest L student r1631 Robinson av  
 Spears Geo r3437½ Rhodes av (NB)  
 Spears Ida K (wid Oliver) tchr Woodrow Wilson Sch r1631  
 Robinson av  
 Spears Jas O (Ruth) shoe wkr h1018 15th  
 Spears Ova woodwkr r3437½ Rhodes av (NB)  
 Spears Richd r3437½ Rhodes av (NB)  
 Spears Ruby r3437½ Rhodes av (NB)  
 Spears Thos steelwkr h3437½ Rhodes av (NB)  
 Spears Wm M r1113 Mill  
 Speck Edna student r1414 McConnell av  
 Speck Everett W (Ethel) sta eng h1414 McConnell av  
 Speck Owen student r1414 McConnell av  
 Speece Virginia A clk r1515 6th  
 Spellman David (Willie S) lab h924 12th  
 Spellman Ethel (wid Henry) r924 12th  
 Spence A Harold (Clara G) pharm Harry L Pressler h2538  
 Chillicothe  
 Spence Andrew G (Pearl E) shoewkr h2205 Grant  
 Spence Callie shoe wkr h1208 4th  
 Spence Carl L (Elsie M) steelwkr h3002 Gallia  
 Spence Chester A (Della) pipeftr h3734 Rhodes av (NB)  
 Spence El H (Maggie B) h1217 Summit  
 Spence Emma F shoewkr r1217 Summit



# Hotel Hurth

*"Portsmouth's Leading Hotel"*

- Spence Firman E (Henrietta) ftr Portsmouth Gas Co h1550  
6th
- Spence Floyd H (Lucy) steel wkr r1233 9th
- Spence Hartzell ins agt r817 Findlay
- Spence Helen r2112 Summit
- Spence Herschel A (Edna) driver h1823 Highland av
- Spence Ida (wid Andrew) h817 Findlay
- Spence Jesse (Viola) mltr h1825 Grandview av
- Spence John steelwkr r3734 Rhodes av (NB)
- Spence Josephine (wid Chas W) h341 2d
- Spence Marvin S student r1616 Linden av
- Spence Opal M clk r1217 Summit
- SPENCE ORIN G, Adv Solr Times Publishing Co, r2205  
Grant, Tel 2648-X**
- Spence Rachel (wid Chas) r1208 4th
- Spence Ruth N bkpr Postal Telegraph-Cable Co r1217 Sum-  
mit
- Spence Saml (Minnie) steelwkr h1616 Linden av
- Spence Willard (Lulu E) news dlr Portsmouth Times h907  
Front
- Spence Wm R (Mary A) h1550 6th
- Spencer A Grace r1907 Franklin blvd
- Spencer Arth (Opal) produce h1716 Grandview av
- Spencer Benj (Anna) steelwkr h4258 Cedar (NB)
- Spencer Chas L (Anna) slsmn h1907 Franklin blvd
- Spencer Chester h1645 Highland av
- Spencer Frank A (Louise A) dentist 1416 Gallia h do
- SPENCER CORSET CO, Mrs Elizabeth S Manley Local Cor-  
setiere, Corsalettes, Girdles, Brassieres, Belts and Surg-  
ical Corsets, We Create A Design Especially For You 1050  
28th, Tel 3168-R (See right top lines and page 31)**
- Spencer Fred K (Frances) whol produce h511 Offnere
- Spencer Genoa h rear 1608 Franklin av
- Spencer Geo (Helen E) bus opr Portsmouth Pub Serv Co h  
1604 Robinson av
- Spencer Harry J driver r1133 9th
- Spencer Helen E Mrs slswn Kobacker's h1604 Robinson av
- Spencer Henry (Minnie) steelwkr h rear 3964 Gallia av (N  
B)
- Spencer Ida M (wid Saml E) r1423 High
- Spencer Lawrence D (Clara) formn h2001 Mabert rd
- Spencer Lydia (wid Geo) h1133 9th
- Spencer Martha J (wid Jas J) h1529 Gallia
- Spencer Mary V shoewkr r rear 911 4th
- Spencer Milford R (Estel) steelwkr h637 Sycamore av (S-  
ville)
- Spencer Myrtle M slswn Marting Bros Co r1529 Gallia
- Spencer Nancy acct r1529 Gallia
- Spencer Ruth student r1645 Highland av
- Spencer Walter S (Bertha) brkmn h1321 Mabert rd
- Sperry Cath N r733 10th
- Sperry Chas M (Pearl D) barber Servey Barber Shop h638  
John
- Sperry Christine (wid John B) h733 10th
- Sperry Lena r1111 Lawson
- Sperry Nancy cook h1132 Mill
- Sperry Robt S (Eliz) lab h1215½ McConnell av
- Spetnagel Frank C lino opr Portsmouth Times r807 Wash-  
ington

# The Merchants Credit Bureau, Inc.

## Credit Ratings and Collections

417-19 Masonic Temple

Tels. 3200 and 2625

- Spickard Gordon L (Opal) steelwkr h605 4th apt D  
 Spindler Chas J firemn h3155 Walnut  
 Spires Pernie M (Elsie I) woodheelwkr Vulcan Corp r rear  
 509 6th  
 Spitsnagel Geo E (Nola) stockrm Irving Drew Co h1907 Rob-  
 inson av  
 Spitzer Conrad W carp h1103 Bonser av (Sville)  
 Spitzer Herman r1804 5th  
 Spitzer John W r1804 5th  
 Spitzer Jos E shoewkr r1804 5th  
 Spitzer Louis (Anna B) h804 Grimes av  
 Spitzer Martha S r1103 Bonser av (Sville)  
 Spitzer Mary E student r1804 5th  
 Spitzer Wm A (Madge) h1804 5th  
 Sponduris S P chef John Pappas r Turner Hotel  
 Sponser Homer teamrm Irving Drew Co r RD 1  
 Spot Lunch (Geo Legas) 422 Chillicothe  
 Spradlin Albert E (Edna) driver Portsmouth Times r RD 1  
 Spradlin Alex H (Eliz) driver Portsmouth Times r RD 1  
 Spradlin Bradley steelwkr r5613 Cherry (Sville)  
 Spradlin Burnette student r6502 Harding av (Sville)  
 Spradlin Hebrun (Odessa) steelwkr h1814 Valley (NM)  
 Spradlin Rafe (Gwendolyn) steelwkr h6502 Harding av (S-  
 ville)  
 Sprague Jas lab r1808 11th  
 Sprague L Dewey (Nora) shoewkr h210½ Market  
 Sprague Louise Mrs h943 2d  
 Sprague Mary E tchr Garfield Sch r943 2d  
 Sprague Orvel C (Eleanor) shoewkr h1409 3d  
 Sprague Orvel V steelwkr r1409 3d  
 Sprague Spencer lab r1808 11th  
 Sprague Wm R lawyer h542½ 2d  
 Spray Challis (New Boston Coal & Ice Co) r5823 Farney av  
 (Sville)  
 Spray Clifford H (Eliz) driver H Leet Lumber Co h5823 Far-  
 ney av (Sville)  
 Spray Cora L r427 Front  
 Spray Edw F (Lulu) carp h5901 Kentland av (Sville)  
 Spray Geo N lab r427 Front  
 Spray Harry G (Dora) inspr h309 Bond  
 Spray Hester C Mrs h779 Bonser av (Sville)  
 Spray J Louis (Mamie) h427 Front  
 Spray M Louise clk Atlas' Fashion r5901 Kentland av (Sville)  
 Spray Sylvia E student r5901 Kentland av (Sville)  
 Sprecher Geo H clk Benj F Stewart r2114 Grant  
 Sprecher Harry M (Carrie) crew dispr h2114 Grant  
 Spriggs Blanche bander Mitchellace Inc r RD 1  
 Spriggs Clinton L (Gladys T) buttermkr Ideal Milk Co r  
 Lucasville O  
 Spriggs Dorothy waiter r1535 Gallia  
 Spriggs Earl driver Reinhardt Transfer Co r1123 18th  
 Spriggs Earl H (Florence) mech Universal Auto Co h1924  
 20th  
 Spriggs Iva shoewkr r819 Findlay  
 Spriggs Jessie L r916 Gay  
 Spriggs Louis (Sarah) lab h1120 15th  
 Spriggs Marsh L (Garnet A) slsmn Ideal Milk Co r Lucas-  
 ville O  
 Spriggs Robt T (Anna) steelwkr h1015 Stedman av (Sville)

**PIONEER COAL CO.****COAL AND COKE**

We Specialize in Ohio, W. Va. and Ky. Splint and Pocahontas Coal  
1137 12th St. Tels. 149 and 2321-W

Spriggs Virgil (Bennie) pntr h ss 5th av 3 e Muns run (NB)  
**SPRING ARNIM (Martha), Mgr The Industrial Loan Co, r  
Lucasville, O, RD 2**  
Spring Bernice L r2426 Chillicothe  
Spring Ella E bkpr Carr's Fork Coal Co Inc r2426 Chillicothe  
Spring Walter H (Rose M) massotherapist 812 Gallia R724 h  
2426 Chillicothe  
Springer Harriet A (wid Danl H) r1211 12th  
Springer John H clk Ralph Horton h1211 12th  
Springer Wm D (Martha E) eng Portsmouth City Water Wks  
h502 Campbell av  
Sprinkle Orville (Goldie) clk r927 3d  
Sprouse Ellen shoewkr r1714 17th  
Sprouse Elva L lab r1901 1/2 8th  
Sprouse G Edw atndt Pure Oil Co r821 Murray  
Sprouse John M printer r821 Murray  
Sprouse Kath (wid Geo C) h821 Murray  
Sprouse Lillian F slswn Marting Bros Co r821 Murray  
Sprouse Millard E (Eleanor) inspr Vulcan Golf Co h413 1/2 2d  
Sprouse Raymond C (Marian) slsmn h1017 28th  
Spry Paul C (Theresa M) steelwkr h Peebles Addn (NB)  
Spur Distributing Co (br) Chas W Munson sta mgr filling sta  
2420 Gallia  
Spurgeon Mayme K shoewkr r1109 Offnere  
Spurgeon Merrill D (wid Harry P) nurse Jas W Fitch h926  
3d  
Spurigin Calvin C h309 2d  
Spurlock Saml (Mattie) lab h1153 11th  
Squires Allard L (Lillian M) steelwkr h2209 6th  
Squires Pollie M (wid Jas) r2209 6th  
Srofe Chas E (Vada) wtchmn Irving Drew Co h2108 18th  
Stacey Roy (Alice) steelwkr h2034 1/2 Robinson av  
Stacy Louise r1112 Front  
Stacy Nannie (wid Wm) r1112 Front  
Stacy Roscoe S (Grady) brkwkr h933 14th  
Staebler Edw J (Mary E) jwlr 924 Gallia h702 John  
Staebler Edw V jwlr Edw J Staebler r702 John  
Stafford David M clk Mitchellace Inc r423 Waller  
Stafford Wendell eng Vulcan Corp r1124 8th  
Stage Hands and Movie Operators Local No 571 Roy Nunley  
sec Carpenters Hall  
Staggs Carl (Nellie) heelwkr Vulcan Corp r RD 1  
Staggs Earl (Allie) heelwkr Vulcan Corp r West Portsmouth  
O  
Stahl Chas A (Luella) ticket agt N&WRyCo h2310 Argonne  
rd  
Stahl Jasper A clk Saml J Johnson r2310 Argonne rd  
Stahl John J (Inez) elev servicemn h1044 22d  
Stahl Willis shoewkr r5525 Wilson av (Sville)  
Stahler David (Emma; Stahler's Pharmacy) h1119 4th  
Stahler Mabel P Mrs clk Equitable Life Assurance Soc of the  
U S r1507 Offnere  
Stahler Peggy Mrs slswn Jos Brown Inc r836 8th  
Stahler Walter L (Esther V) clk h1720 Coles blvd  
Stahler's Pharmacy (David Stahler) 208 Market  
Staiger Albert W (Elnora) shoewkr h1715 Grandview av  
Staiger Carl E (Anna) clk Wheeling Steel Corp h2415 Argon-  
ne rd  
Staiger Evelyn L shoewkr r2415 Argonne rd  
Staiger S Lillian (wid John) h1113 8th

# The PORTSMOUTH INTERSTATE BUSINESS COLLEGE

KRICKER  
BUILDING

PHONE  
2630

Member of Ohio Business Schools Assn.  
Affiliated with Bliss College, Columbus, Ohio  
OHIO'S GREATEST SCHOOL OF BUSINESS

Staiger Wm R engr r2415 Argonne rd  
 Staker Agatha H chf clk Portsmouth Pub Serv Co r1422 9th  
 Staker Anton W meats 1424 9th h1422 do  
 Staker Anton W jr (Melissa M) city firemn h795 Harvard pl  
 Staker Conrad A (Bessie S) slsmn h1815 7th  
 Staker Cora L Mrs bkpr Portsmouth Gas Co h1819 Coles  
 blvd  
 Staker David D (Anna M) clk PO r Wheelersburg O  
 Staker Eliz r1422 9th  
 Staker Emma L sten r1422 9th  
 Staker Henry F (Cora L) clk PO h1819 Coles blvd  
 Staker J Alden (Marvel E) atty Home Owners Loan Corp 606  
 Chillicothe R438-40 h2835 Sherman rd  
 Staker John C (Anna M) h521 Campbell av  
 Staker Willard A (Edith M) pharm Stewart's Cut Rate Drug  
 Storē h2422 Chillicothe  
 Staker Wm F (Margt W) teller Royal Sav & Loan Co h1721  
 Baird av  
 Stalder Harry C (Mabel) v-pres Wonderland Coal Co h1326  
 Park av  
 Stalder John W r794 Grimes av  
 Stalder Mary I tchr r1326 Park av  
 Staley Helen M clk r1724 17th  
 Staley Lafayette J (Minnie) steelwkr h1314 McConnell av  
 Staley Marie shoewkr r1314 McConnell av  
 Staley Wm C (Mary E) cond h1724 17th  
 Stallings Clara r1823 Timmonds av  
 Stallsteimer Jesse M r1817 Charles  
 Stalnaker Ralph slsmn r1131 22d  
 Stambaugh Benj S steelwkr r3619½ Rhodes av (NB)  
 Stamm Clifford F (Ruth E) plmbr h634 7th  
 Stamm Emma P shoewkr r418 3d  
 Stamm Esther J heelwkr r314 2d  
 Stamm Kate h418 3d  
 Stamm Mary C heelwkr r314 2d  
 Stamm Robt clk Daulton Bros r314 2d  
 Stamm Roy A (Gertrude M) shoewkr h512 Market  
 Stamm Sherman T (Rebecca) fndry mn h1022 Front  
 Stamm Wm R (Emma) shoewkr Irving Drew Co h314 2d  
 Stamper Bernice steelwkr r1746 12th  
 Stamper Carl lab r3065 Gallia  
 Stamper Cecil E (Mary) lab h es Mabert rd 4 n of 2450  
 Stamper Chas R (Dorothy V) pipe ftr h3949 Stanton av (N  
 B)  
 Stamper Delbert (Mabel E) coke wkr h1837 High  
 Stamper Dorothy r1746 12th  
 Stamper Edgar H (Zelma M) steelwkr h3852 Stanton av (N  
 B)  
 Stamper Evelyn N shoewkr r2008 6th  
 Stamper Harmon E (Juanita) shoewkr h1550 10th  
 Stamper Jas (Minnie E) lab h3065 Gallia  
 Stamper Jas M shoewkr r418 Roosevelt ct  
 Stamper John R (Esther M) agt Prudential Ins Co h1317  
 High  
 Stamper Kathleen pkr Irving Drew Co r1122 Front  
 Stamper Leland student r1746 12th  
 Stamper Leora A student r1550 10th  
 Stamper Lucille shoewkr r2008 6th  
 Stamper Mabel S dom r1915 7th

# THE IDEAL MILK CO.

Fresh Milk and Dairy Products

1635-37 10th ST.

PHONE 623-624

- Stamper Madelene shoewkr Irving Drew Co r Fullerton Ky  
 Stamper Mildred shoewkr r1746 12th  
 Stamper Mont (Frances) shoewkr h1514 5th  
 Stamper Robt R (Mamie F) janitor h517 Glover  
 Stamper Roland E (Myrtle V) steelwkr h1716 8th  
 Stamper Sarah E (wid Geo W) r517 Glover  
 Stamper Walter braider Mitchellace Inc r S Portsmouth Ky  
 Stamper Wm (Sallie) steelwkr h688 Glenwood av (NB)  
 Stamper Wm R (Evaline) shoewkr h1746 12th  
 Standard Brands Inc Burton Walsh agt food products 1704  
 Baird av  
 Standard Computing Scale Co Ralph A Layton mgr 901 Off-  
 nere  
 Standard Oil Co Geo H Bachtrup div office mgr division  
 offices bulk plant 2634 Gallia filling stations: Chilli-  
 cothe sw cor Clare av 1104 Chillicothe 8th sw cor Lincoln  
 2630 Gallia 5436 Gallia av (Sville) 450 Harmon 300 Mar-  
 ket 1101 Offnere 3939 Rhodes av (NB) 2d sw cor Madis-  
 son and 6th se cor Gay  
 Standard Roofing Co (H Edw Hulbert) 417 Front  
**STANDARD SUPPLY CO THE, M W Selby Pres, Wm Z Trit-  
 scheller 1st V-Pres, M J Ruggles 2d V-Pres, G L Kendall  
 Sec, B A Lechner Treas, Plumbing, Electrical, Mill and  
 Mine Supplies, 1004-1012 Findlay, Tels 2030-2031**  
 Stanfield Dorothy clk r1236 18th  
 Stanfield Ida (wid Marion) h318½ 2d  
 Stanfield Margt r1236 18th  
 Stanfield Mildred r1236 18th  
 Stanfield Ned M (Mary J) restr 1324-26 Waller h do  
 Stanfield Ned M jr lab h1236 18th  
 Stanley Beatrice Mrs shoewkr Irving Drew Co h1640 5th  
 Stanley Carlos steelwkr r4243 Oak (NB)  
 Stanley Claiborne H (Cora) steelwkr h1514 Grandview av  
 Stanley Eva (wid B Frank) h4243 Oak (NB)  
 Stanley Gaylord F policemn Police (NB) r4243 Oak (NB)  
 Stanley Harry C (Anna B) propr Stanley Prtg & Stamp Co h  
 1402 6th  
 Stanley Manley (Beatrice) steelwkr h1640 5th  
**STANLEY PRINTING & STAMP CO, H C Stanley Proprietor,  
 Printing and Rubber Stamps, 514 Glover, Tel 386-X**  
 Stanley Richd K with Stanley Prtg & Stamp Co r1402 6th  
 Stanley Russell (Marjorie A) slsmn Hill Top Bakery h1324  
 Gallia  
 Stanley Theatre C Dallas Howland mgr 5716 Gallia av (S-  
 ville)  
 Stanton Nell L h904 Gay  
 Stanton T Frank (Anna L) sec-treas Ohio Valley Whol Co h  
 1915 Hutchins  
 Stanton Violet r rear 1531 4th  
 Stapleton Chas W (Rosa) steelwkr h555 Glenwood av (NB)  
 Stapleton Helen r555 Glenwood av (NB)  
 Stapleton Jas E (Nola) steelwkr r3632 Gallia av (NB)  
 Stapleton John J (Flora M) steelwkr h850 Front  
 Stapleton Mary E Mrs restr 3902 Rhodes av (NB) h3512 Gal-  
 lia av (NB)  
 Stapleton Rosa Mrs pkr Irving Drew Co h555 Glenwood (NB)  
 Stapleton Roy (Mary E) policemn Police (NB) h3512 Gallia  
 av (NB)  
 Stapleton Silas (Esta) lab h1429 Mabert rd

# PORTSMOUTH PAINT CO.

**928  
GALLIA  
at Findlay**



**TEL.  
1816  
We Deliver**

Stapleton Wm steelwkr r3862 Gallia av (NB)  
**STAR CREDIT CLOTHING CO INC, Ben F Cohen Mgr, Men's  
 and Women's Ready-to-Wear Clothing 318 Chillicothe,  
 Tel 158**

Stark Dora L bindery Kah-Patterson Prtg Co r516 Union  
 Stark Emma R (wid Louis) h516 Union  
 Starkey Jack A (Anna L) clk Alva J Chabot h1103 3d  
 Starks Blanche Mrs maid Marting Bros Co h1230 11th  
 Starks Garrett J (Flora B) janitor h1113 Findlay  
 Starks Geo W (Rosa) shoewkr h1632 7th  
 Starks Godfrey (Ardelia) lab h1016 13th  
 Starks Harry mach r1119 15th  
 Starks Homer L r1113 Findlay  
 Starks Marion V (Margt) emp Pure Milk Co r1113 Findlay  
 Starks Mary r1644½ 12th  
 Starks Thelma E tchr Washington Sch r1113 Findlay  
 Starks Wm H (Roxie E) cabtmkr rear 1636 11th h1636 do  
 Starlin Chas H (Cath) bkbndr Kah-Patterson Prtg Co h1158  
 12th

Starlin Clarence G (Iva) steelwkr h425 3d  
 Starlin Howard R student r425 3d  
 Starlin Jas E (Linnie) h1323 Park av  
 Starlin Jennie (wid Edw) r425 3d  
 Starr Josephine L r2034 5th  
 Starrett C Harvey (Jennie) steelwkr h628 Lakeview av (NB)  
 Starrett Chas R student r628 Lakeview av (NB)  
 Starrett E Earl student r628 Lakeview av (NB)  
 Starrett Geo M (Eliz) steelwkr h633 Sycamore av (Sville)  
 Starrett Mildred sten Portsmouth Times r1561 Charles  
 Starrett Violet waiter Lee N Hoffer r922 Waller  
 Starrett Wm M (Norsa) steelwkr h1651 Jackson  
 Startzman Harry B (Elnora R) policemn r2106 8th  
 Startzman R Lee (Eliz) capt Police Dept h2106 8th

**STATE AUTOMOBILE MUTUAL INSURANCE CO, Murfin &  
 Murfin Inc Genl Agts, "Auto Insurance at Lowest Cost"  
 903 Gallia, Tel 446 (See pages 2 and 38)**

**STATE OF OHIO (See Ohio—State of)**

Staten Alma L clk r1636 3d  
 Staten Basil A (Edna M) city firemn r1647 8th  
 Staten Beatrice r1654 3d  
 Staten Carl bottoming Irving Drew Co  
 Staten Clarence L (Ruth N) steelwkr h3713 Stanton av (N  
 B)  
 Staten Dorothy M Mrs clk Natl Bank of Portsmouth r1730  
 Baird av  
 Staten Homer H r1654 3d  
 Staten Howard V (Anna E) driver Leichner & Jordan Co h  
 2802 Brant av  
 Staten J Robt shoewkr r1224 Grandview av  
 Staten Jos W (Norma) clk Natl Re-Employment Serv h1018  
 9th  
 Staten Ralph E (Jessie) steelwkr h4265 Cedar (NB)  
 Staten Ralph W student r3713 Stanton av (NB)  
 Staten Ray H steelwkr r3713 Stanton av (NB)  
 Staten Walter E (Goldie) clk h1620 8th  
 Staten Wendell G (Gay) steelwkr h1711 Grandview av  
 Stayer Mary A r823 Broadway  
 Stayer Michl student r823 Broadway  
 Stayer Peter brkwkr h823 Broadway

# THE INDUSTRIAL LOAN CO.

Loans on Household Goods and Automobiles

Room 23, First National Bank Bldg.

Phone 1920

- Steagall Eliza (wid Jos G) h1117 18th  
 Steahly Chas F (Rena E) farmer h es Harrisonville pike 5  
 n Dever (NM)  
 Steahly Albert J (Mayme) mgr Steahly Bros h1319 Lincoln  
 Steahly Bros Albert J Steahly mgr dry gds 907 Gallia  
 Steahly Building 319-21 Chillicothe  
 Steahly Clarence P asst cash The Portsmouth Bank Co r821  
 10th  
 Steahly Dry Goods Co (Mrs Emma B Steahly) 719 Chillicothe  
 Steahly Edw W office mgr Natl Cash Register Co r1329 Park  
 av  
 Steahly Emma B Mrs (Steahly Dry Goods Co) h1237 18th  
 Steahly Fred W (Mary) shoewkr h1417 Offnere  
 Steahly Harry C (Minnie) steelwkr h1254 18th  
 Steahly Louis G (Emma B) mgr Steahly Dry Gds Co h1237  
 18th  
 Steahly Paul H (Dorothy) slsmn Steahly Dry Goods Co r1237  
 18th  
 Steahly Pauline L tchr Highland Sch r1254 18th  
 Steahly Philomena H student r1254 18th  
 Steahly Wm E (Eleanor B) edge str Irving Drew Co h1329  
 Park av  
 Steahly Wm E jr student r1329 Park av  
 Stearns Floyd E (Bethel E) slsmn Summers & Son h1403 4th  
 Stearns Marjorie slswn Marting Bros Co r1403 4th  
 Stearns Richd student r1403 4th  
 Stearns Robt student r1403 4th  
 Stearns Ruth E sten Summers & Son r1403 4th  
 Stedman Carl L (Louise E) steelwkr h6402 Harding av (S-  
 ville)  
 Stedman Elias A (Anna C) bldg contr 5908 Farney av (Sville)  
 h do  
 Stedman J Elias (Sarah) steelwkr r5908 Farney av (Sville)  
 Steed Albert reprmn Distel Furn Co r1049 28th  
 Steed Anna K shoewkr r2032 6th  
 Steed Edw F (Emma B) carp Portsmouth Pub Serv Co h2032  
 6th  
 Steed Geo D (Lola C) h1507 6th  
 Steed Harry M (Grace) uphol 1813 Waller h1809 do  
 Steed Juanita B slswn Kobacker's r2032 6th  
 Steed Kath belt mkr Mitchellace Inc r2032 6th  
 Steed Mary L clk Gallaher Drug Co r1809 Waller  
 Steed Theo C clk Edw H Brennan r2032 6th  
 Steed Willard J student r2032 6th  
 Steele Andrew H (E Irene) eng N&WRyCo h1693 Charles  
 Steele Draden S (Della M) electn h713 9th  
 Steele Jay (Verne) steelwkr h4254 Cedar (NB)  
 Steele John H (Clara) lab r1412 Robinson av  
 Steele John R (Amanda) h2229 Charles  
 Steele Mary E shoewkr r2229 Charles  
 Stegman Elmer (Elsie M) steelwkr h723 3d  
 Stegman Leonard N (Anna) tel opr h1226 McConnell av  
 Steiger Saml S (Nancy F) carp h718 John  
 Steinbacher Karl (Carrie) supt Wheeling Steel Corp h2303  
 Sunrise av  
 Steiner Earl N (V Faye) mech Glockner Chevrolet Co h1250  
 18th  
 Steiner Raymond W servicemn Suter Radio Co r Rosemont  
 rd RD



**SCIOTO MOTORS, INC.****DODGE AND PLYMOUTH****SALES AND SERVICE**

2415 Scioto Trail

Tel. 1212

Steinhauer Andre B (Half Moon Ranch) Coles blvd sw cor  
Cypress  
Steirs Harry shoewkr r903 2d  
Stemen Doyle B (Helen P) slsmn J C Penney Co h2118 Ar-  
gonne rd  
Stemshorn Anne Mrs h115 Gay  
Stemshorn Ruth A sten r115 Gay  
Stemshorn Wesley (Una) clk Winter Garden h721 Campbell  
av  
Stemshorn Wm shoewkr h319 Front  
Stemshorn Wm jr (Dorothy) embalmer Windel-Howland h  
1503 Offnere  
Stephens Danl C (Effie) shoewkr h724 Campbell av  
Stephens I Eustace (Garnet L) men's furngs 503 Chillicothe  
h1328 Gallia  
Stephens Lois bkpr Singer Sewing Mach Co r950 2d  
Stephens Marjorie L dept mgr Marting Bros Co r1328 Gallia  
Stephenson A Floyd blksmith 308 3d r S Portsmouth Ky  
Stephenson Algie D clk Harold E Brady  
Stephenson Alva teamrm Irving Drew Co r S Portsmouth Ky  
Stephenson Cecil shoewkr Irving Drew Co r Valley View  
Stephenson Dorothy shoe wkr Irving-Drew Co r RD 1  
Stephenson Elbert L (Gertrude) shoewkr h1405 Mound  
Stephenson Elwood G (Dolly E) clk h1210 Gay  
Stephenson Elza L (Ella) firemn h2016 Robinson av  
Stephenson Ephraim D (Eliz) lab h3157 Walnut  
Stephenson Ernest clk Portsmouth Structural Steel Co r1203  
Lincoln  
Stephenson Garnet E r1302 4th  
Stephenson Garse M lab r813 Murray  
Stephenson Geo E (Emma E) wtchmn h813 Murray  
Stephenson Hazel (wid Marion) h3156 Walnut  
Stephenson Henry (Mamie) r rear 617 Offnere  
Stephenson Jas F (Lena) driver h1220 Summit  
Stephenson Jerry M (Emma C) h3157 Walnut  
Stephenson Jesse pipemn Portsmouth City Water Wks h845  
Mill  
Stephenson John H (Nola M) steelwkr h1220 Kenyon  
Stephenson Lloyd M r3156 Walnut  
Stephenson Margt student r2016 Robinson av  
Stephenson Maurice L (Lucile) gro 2306 8th h712 Elm  
Stephenson Nancy (wid Wm) r845 Mill  
Stephenson Pearl H r813 Murray  
Stephenson Raymond L student r712 Elm  
Stephenson Reece D (Ruth) steelwkr h5917 Kentland av  
(Sville)  
Stephenson Robt (Nellie) steelwkr h12 Waller  
Stephenson Sidney C (Bessie) lab h26 Union  
Stephenson Virginia L r1220 Kenyon  
Stephenson Walter (Vonnice) blksmith h1203 Lincoln  
Stephenson Wm r845 Mill  
Stephenson Wm shoewkr Irving Drew Co r S Portsmouth Ky  
Stephenson Zena O Mrs r1302 4th  
Stapp Fred (Helen) atndt Standard Oil Co h321 Front  
Stapp Benj F (Pearl) h1924 6th  
Stapp Helen Mrs boxmkr T M Patterson Paper Box Co h321  
Front  
Stapp Lee A brkmm r2957 Gallia

# SIMPSON BROTHERS

## Foundry and Machine Shop

Phone 1560

2204-20 Gallia St.

# KERR CLEANERS

Cleaning—Pressing—Repairing  
Relining—Hat Blocking

PHONE 1700  
1011 GALLIA

- Steppe Frank L (Malinda J) lab Greenlawn Cemetery h1401 Lincoln
- Steppe Mary (wid Geo) r812 John
- Steppe Mildred shoewkr r1116 9th
- Sterling Stove Co The Robt G Bryan pres Laurence M Kimble v-pres Henry J Scott sec Henry F Bertram treas stoves mfrs Chillicothe se cor 14th
- Stern Agnes M shoewkr r1812 5th
- Stern Aug P clk The Portsmouth Paint Co r1812 5th
- Stern Aug S (Mary) steelwkr h1812 5th
- Stern Francis steelwkr r1812 5th
- Stern Wm P student r1812 5th
- Stetzinger Earl driver Economy Cab Co r824 7th
- Stetzinger Jacob (Kate) h1009 4th
- Stetzinger Walter A (Vada) clk Wheeling Steel Corp h2118 Grandview av
- Stevens Adam (Creecie) clk Smith Drug Co h137 Front
- Stevens Alvin M (Naomi) clk h5531 Cherry (Sville)
- Stevens Andrew (Amanda) h12 Bond
- Stevens Arnold (Viola) steelwkr h2013 17th
- Stevens Carleton B (Kathleen) pat atty r921 2d
- Stevens Carol shoewkr r1318 2d
- Stevens Chas lab r102 Union
- Stevens Chas M (Eula) elec formn N&WRY h1122 29th
- Stevens Daisy D sten Prudential Ins Co r1422 Lincoln
- Stevens Danl h1318 2d
- Stevens David (Esther) shoewkr h712 John
- Stevens Dennis S (M Ruby) steelwkr h ns Gallia av (Star Yards)
- Stevens Earl (Louise) teleg opr h206½ Eastern av (Sville)
- Stevens Edw D (Clara) h1649 5th
- Stevens Eliz prs fdr Kah-Patterson Prtg Co r1318 3d
- Stevens Eliz (wid Frank) h927 15th
- Stevens Ella (wid Edw) r1030 28th
- Stevens Esther R dom r ns Gallia av (Star Yards)
- Stevens Frieda L slswn W T Grant Co r2017 Robinson av
- Stevens Janet r2017 Robinson av
- Stevens John (Virgie) lab h1309 Front
- Stevens John H (Susie) lab h rear 2303 8th
- Stevens Kathleen Mrs sten Chamber of Commerce r921 2d
- Stevens Lillian L r5609 5th (Sville)
- Stevens Mary M shoewkr Irving Drew Co r5609 5th (Sville)
- Stevens Merrill janitor Empress Theatre
- Stevens Patk H (Mary) steelwkr h1824 5th
- STEVENS RALPH A, Attorney and Counsellor-at-Law, 37 First National Bank Bldg, 812 Gallia, Tel 78, r833 2d, Tel 1711-L**
- Stevens Ralph L student r ns Gallia av (Star Yards)
- Stevens Richd lab r102 Union
- Stevens Richd O student r ns Gallia av (Star Yards)
- Stevens Ruth r1829 High
- Stevens Wm L (Lillian M) shoewkr h417 Boundary
- Stevenson Arnold C student r ns Gallia av 3 e Rhodes av (N B)
- Stevenson C Spencer student r1914 Oakland av
- Stevenson Chas S (Mayme E) city eng h1914 Oakland av
- Stevenson Danl (Clara) woodheelwkr Vulcan Corp r S Portsmouth Ky

YOUR  
CITY

D  
I  
R  
E  
C  
T  
O  
R  
Y

MIRRORS  
THE  
Commercial  
Life  
of your  
CITY

ELECTRICITY  TO SERVE YOUThe OHIO POWER Co

Stevenson Dura E (Orpha A) steelwkr h ns Gallia av 3 e Rhodes av (NB)  
 Stevenson Eliz (wid Geo M) h716 6th  
 Stevenson Geo caretkr r1028 Chillicothe  
 Stevenson Harry A r1901½ 8th  
 Stevenson Jas K student r1914 Oakland av  
 Stevenson Leona L (wid Wm T) tailor Harry M Denton h827 Front  
 Stevenson Leonard steelwkr r580 Glenwood av (NB)  
 Stevenson Margt M bkpr r716 6th  
 Stevenson Mary E r1026 Gay  
 Stevenson Ollie I meat ctr r1026 Gay  
 Stevenson Ralph heelwkr Vulcan Corp r S Portsmouth O  
 Stevenson Wm G (Ada A) lab h1026 Gay  
 Stewart B Donald tchr Portsmouth High Sch r1302 Mound  
 Stewart Beatrice clk S S Kresge Co r Fullerton Ky  
 Stewart Benj F (Edna L) gro 2301 Vinton av h1302 Mound  
 Stewart Bertha A (wid Irvin H; Stewart's Cut Rate Drug Store) h1606 5th  
 Stewart Cecil E (Anna C) bgemn h2116½ Gallia  
 Stewart Chas F (Mabel J) slsmn r808 Offnere  
 Stewart Chas M (Lillian D) h1836 Grant  
 Stewart Cline (Dorothy L) shoewkr h ws Butler av 2 s of Gallia av (Sville)  
 Stewart Danl H (S Lorene) embalmer Emrick Co h1642 Grant  
 Stewart Delbert A r807 Harrisonville av (NB)  
 Stewart Donald E clk r907 Bertha av  
 Stewart Dorothy student nurse Mercy Hosp r1248 Kinney's la  
 Stewart E H h1813 Coles blvd  
 Stewart Ernest F steelwkr r5968 Woodland av (Sville)  
 Stewart Estelle r4003 Rhodes av (NB)  
 Stewart Everett E steelwkr h807 Harrisonville av (NB)  
 Stewart Fred shoewkr Irving Drew Co r2122 11th  
 Stewart Geo S (Augusta) steelwkr h412½ Park av (NB)  
 Stewart Gladys E private sec Vulcan Corp r907 Bertha av  
 Stewart Grace sten r1836 Grant  
 Stewart Harold (Kathleen) shoewkr h1533 6th  
 Stewart Harvey brkmn r936 4th  
 Stewart Haskell lab h1222 12th  
 Stewart Henry C (Rebecca J) h1306 Offnere  
 Stewart Jas (Evelyn) shoewkr h323 Front  
 Stewart John B (N Ellen) steelwkr h1912 Timmonds av  
 Stewart John B jr waiter Park Shoppe r1912 Timmonds av  
 Stewart John C (Virgie) eng h1801 Timmonds av  
 Stewart John L (Grace E) shoewkr h811 Prospect  
 Stewart Lawrence M (Eliz) slsmn r1050 18th  
 Stewart Linnie (wid Frank M) h5520 Gallia av (Sville)  
 Stewart Logan (Inez) mech h ws Sohner's la 1 n of Mabert rd  
 Stewart Mabel J Mrs slswn Kobacker's r808 Offnere  
 Stewart Mary F (wid Elijah) r110½ Market apt 10  
 Stewart May credit mgr Williams Mfg Co h907 Bertha av  
 Stewart Millard F (Ruth) storekpr r2101 Grandview av  
 Stewart Morris T h1131 Harrisonville av (NB)  
 Stewart Myrtle Mrs r807 Harrisonville av (NB)  
 Stewart Pauline B shoewkr r1306 Offnere  
 Stewart Robt L r1411 Center

**The Hibbs Hardware Co.**  
 5th STREET NEAR CHILLICOTHE  
 "Hardware That Stands Hard-Wear"

YOUR CITY

D I R E C T O R Y

MIRRORS  
 THE  
 Industrial  
 Life  
 of your  
 CITY

# THE PEOPLES FINANCE CO.

Personal Loans and Automobile Financing

919 Gallia

Phone 2595

Stewart Robt V (Loma P) eng h1411 Center  
 Stewart Roy E (Jessie) ptrn rm Irving Drew Co h2405 Ar-  
 gone rd  
 Stewart Ruth M tchr Harding Av Sch r5913 Gallia av (S-  
 ville)  
 Stewart Steph A (Norma) slsmn Ohio Power Co h5913 Gallia  
 av (Sville)  
 Stewart Steph A (Hazel) steelwkr r5913 Gallia av (Sville)  
 Stewart Vernon V (Hazel) mech h2219 Robinson av apt 5  
 Stewart Virgil mech r1836 Grant  
 Stewart Virgil E r rear 1020 Chillicothe  
 Stewart Virginia tchr Lincoln Sch r1411 Center  
 Stewart W Allen (Anna) steelwkr h1122½ Kendall av  
 Stewart Walter L r1122½ Kendall av  
 Stewart Walter P (Evelyn I) steelwkr h706 John  
 Stewart Wayne W doormn Lyric Theatre r807 Harrisonville  
 av (NB)  
 Stewart Wm Z (Malina) cond h1519 Mound  
 Stewart Winnetta clk N&WRYCo r1306 Ofnere  
 Stewart's Cut Rate Drug Store (Mrs Bertha A Stewart) 904  
 Gallia and 324 Chillicothe  
 Stidham Hubert (Mollie) car repr h2126 Jackson  
 Stidman Nellie (wid Ray) h rear 2109 6th  
 Stidon Robt L (Iva M) steelwkr h3943 Rhodes av (NB)  
 Stiff Channing L (Essie) eng h2212 Vinton av  
 Stiff Channing L jr r2212 Vinton av  
 Stiff Kearney (Frances) atndt h2118 Vinton av  
 Stiffler Herbert H (Eliz) clk Standard Oil Co h1220 24th  
 Stiles Chas A (Nellie M) cond h1825 Chillicothe  
 Stiles Chas N (Myrtle) barber 2902 Walnut h2907 do  
 Still Bess Mrs r1605 Kinney's la  
 Stills Geo (Mamie) lab h1220½ 13th  
 Stillwell Callie M (wid Chas C) shoewkr h815 Front  
 Stillwell Chas R shoewkr r815 Front  
 Stillwell Norman F student r1307 3d  
 Stillwell Ruth W r815 Front  
 Stillwell Stella (wid Wm) boxmkr T M Patterson Paper Box  
 Co h1307 3d  
 Stillwell Wm H (Pearl) shoewkr r1656 Jackson  
 Stiltner Frank lab r1222 Bonser av (Sville)  
 Stiltner J Henry (Susie) lab h1222 Bonser av (Sville)  
 Stiltner Jas lab r1226 Bonser av (Sville)  
 Stiltner Marion (Ida) lab h1226 Bonser av (Sville)  
 Stiltner Martin (Margt) driver h313 Ohio av (NB)  
 Stinson Goldie lndry wkr Am Steam Lndry Co r2104 8th  
 Stinson Greta r417 Harmon  
 Stir Edna M r1313 Kinney's la  
 Stir John W (Eliz) v-pres The Distel Furn Co h1313 Kinney's  
 la  
 Stirr Claude B (Thelma R) collr Covert Furniture Co h1661  
 8th  
**STIRR COLLECTION AGENCY (Otto A Stirr), 914 Waller,**  
**Tel 742-R (See page 31)**  
 Stirr Otto A (Daisy L; Stirr Collection Agency) r Rushtown  
 O  
 Stitt Chas E (Lucille) car repr h5347 Wilson av (Sville)  
 Stitt Edith V dom r3140 Gallia  
 Stitt Lewis V (Madeline) lab h1719 Williams  
 Stitt Luther T (Cora E) clk h3060 Walnut  
 Stock Bertha A r1715 Grandview av

# The Southern Ohio Maytag Co.

934 Gallia St.

Tel. 1121

- Stockham Allen J (Louella) justice of the peace h1526 Poplar
- Stockham Clarence S sta eng r1526 Poplar
- Stockham Clyde E (Clara) h5926½ Gallia av (Sville)
- STOCKHAM CO THE, John M Stockham Pres, Russell Stockham V-Pres, Vesta Stockham Sec-Treas, Produce, Ice and Cold Storage 1101-1117 Chillicothe, nw cor 11th, Tel 10, Sales Rooms For Modern Refrigerators, 603 Chillicothe, Tel 10 (See backbone and page 37)**
- Stockham Geo shoewkr r1729 Hutchins
- Stockham Jas E (Lucy) clk PO r RD 2
- STOCKHAM JOHN M (Sarah A), Pres The Stockham Co, h 1555 Kinney's la, Tel 1611-Y**
- Stockham Mary E sten FERA r Buena Vista O
- Stockham Merrill E driver r1526 Poplar
- Stockham Orville steelwkr r332 4th
- STOCKHAM PAUL R (Irene), Supt The Stockham Co, h1051 28th, Tel 3075-R**
- STOCKHAM RUSSELL (Mavis D), V-Pres The Stockham Co, h1729 Hutchins, Tel 1404-R**
- STOCKHAM VESTA, Sec and Treas The Stockham Co, r1555 Kinney's la**
- Stockham Violet tchr r1555 Kinney's la
- Stockham Wm A (Nelle) slsmn h1018 27th
- Stockham Walter (Bessie) steelwkr h332 4th
- Stokes Fred L (Wilma A) slsmn Ideal Milk Co h1634 7th
- Stokes Kath (wid Fred L) h1629 7th
- Stokes Louella M typist Williams Mfg Co r1629 7th
- Stokley Mary B cook r1715 5th
- Stoliker Harry A window trmr J C Penney Co r1634 7th
- Stollsteimer C auto mech Scioto Motors r1207 3d
- Stollsteimer Josie Indrywkr Am Steam Lndry Co r1817 Charles
- Stone Acel (Edna) steelwkr h rear 1818 Valley (NM)
- Stone Alma r1028 Washington
- Stone Alva (Hattie) lab h3825 Stanton av (NB)
- Stone Arlen R steelwkr r2009 7th
- Stone Arnold W steelwkr r918 4th
- Stone Aurela M shoewkr r905½ Chillicothe
- Stone Chas lab r1209 Franklin av
- Stone Delma r rear 413 2d
- Stone Dorothy H clk Excelsior Shoe Co r1647 11th
- Stone Dorothy L sten Atlas' Fashion r423 Glover
- Stone Edw B (Hattie) lab h1925 Valley (NM)
- Stone Eliz S student r423 Glover
- Stone Enoch (Ellen N) r918 4th
- Stone Estill (Pearl) steelwkr h1301 Pennsylvania av (NB)
- Stone Ezra lab h446 2d apt 5
- Stone Florence M (wid Robt) h3817 Stanton av (NB)
- Stone Francis J (Flora) pntr h2305 Norway rd
- Stone Goldie waiter Emma Bays r905½ Chillicothe
- STONE GUY (Vivian M), Retail Groceries and Meats, 123 Market, Tel 647, h713 Court**
- Stone Harold W driver Warner-Wall Transfer Co r423 Glover
- Stone Hazel waiter John Pappas r415 Gay
- Stone Ida L Mrs cook Gus D Esares r3715½ Rhodes av (NB)
- Stone Lena M tel opr Excelsior Shoe Co r423 Glover
- Stone Lottie J (Marie) shoewkr h1532½ 3d

# THE ROYAL SAVINGS & LOAN CO.

*"The Oldest Financial Institution in Portsmouth"*

Gallia St. on the Square

Tel. 70

Stone Lucille slswn r1324 Gallia  
 Stone M Luther (Julia) brklyr h901 Mill  
 Stone Mary E shoewkr r1647 11th  
 Stone Nina L slswn S S Kresge Co r1719 Oakland av  
 Stone Pearl Mrs h1209 Franklin av  
 Stone R Carroll clk Wheeling Steel Corp r423 Glover  
 Stone Raymond P student r1209 Franklin av  
 Stone Ruth E r625 6th  
 Stone Thos D (Gertrude) lab h rear 1216 Front  
 Stone Victor B (Eva L) slsmn Sheets Furn Co h423 Glover  
 Stone W Roy (Lena R) h1414 Mound  
 Stone W Sherman r1925 Valley (NM)  
 Stone W Thos (Hester) clk Guy Stone h217 Front  
 Stone Walter (Emma R) supt h1647 11th  
 Stone Walter J (Margt) barber Clarence H Brigner h620  
 Harrisonville av (NB)  
 Stone Wm (Opal) steelwkr h662 Glenwood av (NB)  
 Stone Wm (Eva) steelwkr r3874 Rhodes av (NB)  
 Stone Wm A (Mabel) adv h514 Union  
 Stone Wm H student r1647 11th  
 Stone Wm T (Ruth C) steelwkr h3425 Rhodes av (NB)  
 Stone's Grill Chas C Cohen mgr restr 845 Gallia  
 Stoop Chas S (Grace) steelwkr h es Harrisonville pike 4 n  
 Dever (NM)  
 Stop Inn (Paul F Kirsch) confr 1601 11th  
 Storck Chas S (Virginia L) frigeration enginemn Ideal Milk  
 Co h1605 Kinney's la  
 Storer Albert steelwkr r1918 Summit  
 Storer Avonelle opr Portsmouth Home Tel Co r1918 Summit  
 Storer Clark I (Clara) mach h1711 Logan  
 Storer Floyd D shoewkr r1925 7th  
 Storer Harriet V (wid Jas) h1918 Summit  
 Storer Melvin B student r3148 Walnut  
 Storer Perry R (Sadie) steelwkr h3148 Walnut  
 Storer Willard C r1925 7th  
 Storey Arth (Effie) hostler h1729 Charles  
 Storey Jas E (Bertha) slsmn Universal Auto Co  
 Storey Peter R shoewkr r702 John  
 Storey Roy F (Helen) r1904 11th  
 Storm Alice G r946 2d  
 Storm Albert C (Helen A) slsmn Cussins & Fearn Co r Car-  
 eys Run RD 1  
 Storm Allen K (Lillian J) mgr The Creasey Co h3019 Michi-  
 gan av  
 Storm Ellsworth E (Alice C) slsmgr h946 2d  
 Storm Ellsworth E jr clk Kroger's r946 2d  
 Storm Kathryn E r946 2d  
 Story John I (Ester M) pntr h912 Gay  
 Story Jos T (Sallie S) pntr h1509 Summit  
 Stott Fred driver Reinhardt Transfer Co r1748 12th  
 Stout Cary C (Nancy J) shoewkr h rear 717 9th  
 Stout Clarence S linemn Portsmouth Home Tel Co r Scioto-  
 ville O  
 Stout Edgar G (Marie) baker Jacob Pfau Bakery h101 Gay  
 Stout Flossie O nurse Dr Harry A Schirrmann h915 Findlay  
 Stout Harley shoewkr r2105 7th  
 Stout Herschel L (Alice E) driver h835 Front  
 Stout J E h ss Pleasant av 3 w Harrisonville pike (NM)  
 Stout J Harold (Margt) driver h5538 Cherry (Sville)  
 Stout Jas (Veronica) athletic dir r538 6th





# UNIVERSAL AUTO CO.



## Ford Cars and Trucks

1112-1120 Gallia

Tel. 62 and Service 602

- Stout Lloyd O (Barbara) used furn 1017-19 11th r915 Findlay
- Stout Lorena K waiter r1727 Waller
- Stout Mabel R r1727 Waller
- Stout Mafilda (wid Jacob W) h915 Findlay
- Stout Oakley H (Helen) steelwkr h1816 Grant
- Stowers Earl (Emma E) atndt Automotive Supply Co h1829 11th
- Stowers Estie (wid John) r1901 Argonne rd
- Strachan J Knox mgr LaRoy Theatre r Rodgers Hotel
- Strader Leslie E (Maude) slsmn G M Ross Co h1910 Grandview av
- Strafford Jas student r1620 6th
- Strand Theatre (Verlin D Copas, Chas A Vogel) 1117 Lawson
- Stratton Bert (Mae) eng h1225 Young
- Stratton Darlene O sten Portsmouth Refractories Co r3743 Grace (NB)
- Stratton Ernest R (Ella E) gro 402 Ohio av (NB) h3743 Grace (NB)
- Stratton Irma B r823 6th
- Stratton John M h1614 6th
- Stratton Mary A clk r1614 6th
- Stratton Maxie R clk r1614 6th
- Stratton R Lucille r212 2d
- Stratton Robt F (Mary) car opr Portsmouth Pub Serv Co h 212 2d
- Stratton Theo W (Marie A) clk Ernest R Stratton h3624 Gallia av (NB)
- Stratton Wm O reprmn Portsmouth Pub Serv Co h805 Court
- Straus Anna (wid Simon H; Elks Dining Room) h634 4th
- Straus Eileen office mgr U S Home Owners Loan Corp r634 4th
- Street Railway Employees Local Central Labor Hall
- Streeter Elijah lab h1117 Union
- Streeter Nancy r1117 Union
- Strehle Howard F (Louise) shoewkr h213 Offnere
- Streich Anna M Mrs tchr North Moreland Sch h716 8th
- Streich Apartments 712 8th and 716-22 Washington
- Streich Louise E (wid Phil M) h716 Washington apt 11
- Streich Martha A student r716 8th
- Streich Ralph E (Anna M) pharm h716 8th
- Streitenberger Ernest J (Glenna) steelwkr h4230 Pine (NB)
- Strengari Louis (Gamma) tailor Richman Bros Co h1014 20th
- Streuber Anna A Mrs h605 Front
- Streuber Bernardine A tchr Geo D Scudder Sch r605 Front
- Streuber Brokerage Co The C F Streuber pres-mgr 108-14 Court
- Streuber Carl F pres-mgr The Streuber Brokerage Co r La-Salle Hotel
- Streuber Harold A (Irene) slsmn Streuber Brokerage Co h 1223 Summit
- Streuber Mary K r605 Front
- Stricker Paul H (Anne J) steelwkr h1919 6th
- Stricker Walter E (Amanda) roller Wheeling Steel Corp h 1150 Mayo (Sville)
- Strickland Bertha F r1121 Castle (Sville)
- Strickland Chas W (Hattie) lab h1121 Castle (Sville)



# The Welfare Loan Co.

Chattel Loans — Automobile Discounts

819 Gallia St.

Phone 136

- Strickland Clifford (Opal) steelwkr h5339 4th (Sville)  
**STRICKLAND CLYDE M (Margt L), Sec-Mgr Chamber of Commerce of Portsmouth, r1806 Grandview av, Tel 1536-R**
- Strickland Earl F steelwkr r1806 Grandview av  
 Strickland Edna F clk Irving Drew Co r1806 Grandview av  
 Strickland Edw A r1121 Castle (Sville)  
 Strickland Ella E Mrs dom r3011 Gallia  
 Strickland Everett r405 Bloom (Sville)  
 Strickland Geo E (Ida) carp h405 Bloom (Sville)  
 Strickland Lucille P clk FERA r1806 Grandview av  
 Strickland Margt sten Peoples Finance Co r1806 Grandview av
- Strickland Rose A (wid Henry C) h1806 Grandview av  
 Strindberg Eric (Anne) archt h Oakland Crescent  
 Stroman Floyd (Ruby) steelwkr h800 Lakeview av (NB)  
 Stroman J Levi (Lucille) carp h1229 StPatrick's ct  
 Stroth Alva J (Ollie E) brkwkr h2261 Mabert rd  
 Stroth Hazel sten r1036 25th  
 Strother Ewell P (Cora E) formn h1620 Mound  
 Strother Preston L student h1620 Mound  
 Stroud Add steelwkr r1043 15th  
 Stroud Clyde r511 2d  
 Stroud Danl B (Bessie J) driver Stockham Co h1305 Findlay  
 Stroud Elden (Kath A) driver r1231 Kinney's la  
 Stuart Chas H (Viola B) mach h614½ 5th  
 Stuff Goldie waiter Cameo h725 4th apt 11  
 Stultz Elmer r1709 Timmonds av  
 Stump Celia slswn r5328 Wilson av (Sville)  
 Stump Chas W formn Wheeling Steel Corp r3900 Gallia av (NB)  
 Stump Geo (Vera) steelwkr r3730 Stanton av (NB)  
 Stump Jas W (Virginia) carp h4305 Sterling av (NM)  
 Stump Roy J carp r4305 Sterling av (NM)  
 Sturgell Homer (Emma) steelwkr h rear 1531 4th  
 Sturgill Clyde (Margt) lab h1413 Blain av (NB)  
 Sturgill Dempsey r1148 3d  
 Sturgill Dock F (Myrtle M) auto repr 2518 Gallia r Scioto trail RD 2  
 Sturgill Everett R r1414 Mound  
 Sturgill Jas I (Hazel F) auto mech Dock F Sturgill r Greenup Ky  
 Sturgill Kenneth (Lillian F) driver r1730 8th  
 Sturgill Stanton A (Ruth) slsmn Johnson Motor Co h201 Market  
 Sturgis Frank steelwkr r5715 Gallia av (Sville)  
 Sturm Marvin L tchr Sciotoville High Sch r5927 Farney av (Sville)  
 Style Shop The (Seymour H, Norris and Herbert S S Bein) women's clo 421 Chillicothe  
 Subway Lunch (Carl D Pugh) bsmt 835½ Gallia  
 Sudbrook Maggie dom 2004 Waller  
 Sudbrook Marcella dom 2916 Cypress  
 Sudderth Edw (Anna L) hsemn 708 6th  
 Sudderth Owen E hsemn Dr Wm E Gault r733 2d  
 Suiter Leonard L (Eliz A) lab h614 9th  
 Sullens Walter L (Edna) baker h1042 Kinney's la  
 Sullivan John H lab N&WRy Frt Sta r Buena Vista O  
 Sullivan Millie opr Portsmouth Home Tel Co r631 8th



Sullivan Wm driver Pioneer Coal Co r1134 13th  
 Summers Emma woodwkr r1803 Baird av  
 Summers Ethel shoewkr r1803 Baird av  
 Summers Lulu E h2129 Robinson av  
 Summers Marguerite shoewkr r1803 Baird av  
 Summers May E r2129 Robinson av  
 Summers Rosella woodwkr r1803 Baird av  
 Summers Wm shoe shiner Servey Barber Shop r1029 12th  
**SUMMERS & SON, R W Curran Store Mgr, Pianos, Radio,  
 Victrolas, Musical Merchandise 906 Gallia, Tel 1971**  
 Sumner Carl H (Emma R) shoewkr h917 7th  
 Sumner Clarice R librarian r917 7th  
**SUN OIL CO PRODUCTS, T K Brushart Distributor, Blue  
 Sunoco Motor Fuel and Mercury Made Motor Oils, Greas-  
 es 1818-20 Gallia, Tel 530 (See front cover and page  
 33)**  
 Sunafrank Florence Mrs r1720 Waller  
 Sunlight Cleaning Co (Everett L Rayburn) Chillicothe se cor  
 3d  
 Superior Cafe (Oscar L Keffer, Dudley Templeman) 707  
 Chillicothe  
**SUPERIOR CEMENT CORPORATION, Fred R Kanengeiser  
 Pres, H H Moore Asst Treas, A C Watson Sales Mgr, T C  
 Evans Traffic Mgr, Fred R Kanengeiser Jr Purchasing  
 Agt, Mfrs Portland Cement 303-07 Masonic Temple, 606  
 Chillicothe, Tels 417 and 418**  
 Surge Clara waiter r551 Glenwood av (NB)  
 Suter Carl (Flora) gdnr h1914 Chillicothe av  
 Suter Carl R r2412 Gallia  
 Suter Carlous J (Helen L) personnel dir FERA h1210 Kin-  
 ney's la  
 Suter Chauncey W (Ruth M; Suter Radio Co) h1711 Coles  
 blvd  
 Suter Edw (Grace L) driver h807 Harvard pl  
 Suter Frank C brklyr r1617 Dewey av  
 Suter Fredk S (Birdie) custodian h2414 Gallia  
 Suter Geo A (Eliz) brick contr 1205 Coles blvd h do  
 Suter Geo A jr lab r1205 Coles blvd  
 Suter Helen L Mrs cash Kobacker's h1210 Kinney's la  
 Suter Helen M clk Atlas' Fashion h2412 Gallia  
 Suter Janet R student r807 Harvard pl  
 Suter Jean E sten Girl Scouts r1205 Coles blvd  
 Suter John (Martha M) janitor Security Central Natl Bank  
 h2412 Gallia  
 Suter Mae E student r1914 Chillicothe  
 Suter Margt R (wid David) h1617 Dewey av  
 Suter Mary F student r807 Harvard pl  
 Suter Paul E student r807 Harvard pl  
 Suter R Frank student r1205 Coles blvd  
 Suter Radio Co (Chauncey W Suter) 428 Bond  
 Suter Robt R (Kath) brklyr h es Thomas av 4 n of 17th  
 Suter Thos h1310 Mound  
 Suter Wm B (Dixie) cond h1310 Mound  
 Sutherland Jewel M (Garnet E) utility mn Portsmouth  
 Home Tel Co h1611 Jackson  
 Suthers Herbert C (Oqual) steelwkr h418 West av (NB)  
 Sutterfield Lizzie Mrs r3017 Walnut  
 Sutton Bert (Madeline) baker Hill Top Bakery h1923 20th  
 Sutton Chas W (Cora) formn h3442 Gallia av (NB)

# OLDSMOBILE *"The car that has everything"*

CALL US FOR DEMONSTRATION

## ZUHARS OLDSMOBILE CO.

1838 GALLIA STREET

PHONE 700

Sutton Herbert clk Wheeling Steel Corp r Friendship O  
 Sutton Jas L shoewkr r1933 20th  
 Sutton Jessie C bkpr Flood Drug Co r1414 Summit  
 Sutton John W (Margt) mach Simpson Bros h1414 Summit  
 Sutton June r6516 Gallia av (Sville)  
 Sutton Richd E (Mary L; Nu-Icey Bottling Wks) h2220 Gal-  
 lia  
 Sutton Theo A (Madge) supt h2219 Robinson av apt 6  
 Swabby Barbara E Mrs h1612 Grandview av  
 Swabby Cora M bkpr Security Central Natl Bank r1612  
 Grandview av  
 Swabby Dora (wid Geo T) h1406 Franklin av  
 Swain Emma hsekpr r310 Court  
 Swain Russell chemist r1817 5th  
 Swander Adelia E (wid John) antiques 408 Market h503 4th  
 Swanigan Alberta waiter Spot Lunch r518 Campbell av  
 Swanigan Elmo braider Mitchellace Inc r Elden Park (NB)  
 Swanigan Mae Mrs h3872½ Rhodes av (NB)  
 Swanigan Marie r518 Campbell av  
 Swank Shirley M Mrs r2946 Gallia  
 Swartz Emma r1756 12th  
 Swartz Homer C (Edna) acct Portsmouth Home Tel Co h1035  
 Ruhlman av  
 Swartz Jas woodwkr r220 West av (NB)  
 Swavel Adam (Ida M) eng Leichner & Jordan Co h1309  
 Grandview av  
 Swavel Christine smstrs Frock Shop r1658 Logan  
 Swavel Paul B (Mercedith) steelwkr h1023 Stedman av (S-  
 ville)  
 Swearingen Anna (wid John) h219 Front  
 Swearingen Chas (Ida) mach h4213 Sterling av (NM)  
 Swearingen E Rosetta r4213 Sterling av (NM)  
 Swearingen Gertrude E r4213 Sterling av (NM)  
 Swearingen John L (Martha L) policemn h722 7th  
 Swearingen John P slsmn r1607 7th  
 Swearingen John T lab h722 7th  
 Swearingin Albert B (Pearl E) steelwkr h1714 Oakland av  
 Swearingin Frank r1306 Lincoln  
 Swearingin John H (Tishia) h1306 Lincoln  
 Sweeney Donald J lab r3759 Rhodes av (NB)  
 Sweeney Jessie M r3759 Rhodes av (NB)  
 Sweeney John E student r3759 Rhodes av (NB)  
 Sweeney Opal W (wid Andrew) waiter h3759 Rhodes av (N  
 B)  
 Swentzel Chas K (Mary R) shoewkr h1716 6th  
 Swentzel Jas C r1716 6th  
 Swentzel Joyce elev opr Hotel Hurth r1716 6th  
 Swick Reuben D (Tabitha) steelwkr h825 Russ (Sville)  
 Swickert Milton clk Wheeling Steel Corp r5956 Woodland av  
 (Sville)  
 Swift Kathleen Mrs office mgr Pyrrole Products Corp r1636  
 4th  
 Swindermen Wm F (Eliz A) steelwkr h3323 Rhodes av (NB)  
 Swires Gerald A steelwkr r1624 8th  
 Swisher Eliz (wid Edw E) h2820 Cedar  
 Swisher Jos D (Avel J) eng FERA h1547 Robinson av  
 Swisher Katharine E mgr r2820 Cedar  
 Swisher R Burgess pharm r2820 Cedar  
 Swisher V June student r2820 Cedar

|   |   |   |
|---|---|---|
| <b>MRS.<br/>ELIZABETH S.<br/>MANLEY</b><br>Registered<br>Corsetiere | <b>SPENCER</b><br>Corsets, Girdles, Brassieres,<br>Belts, Surgical Corsets<br>For free figure study phone or write. | 1050 28th St.<br>Phone 3188-R<br><br>Portsmouth<br>Ohio |
| <b>WE CREATE A DESIGN ESPECIALLY FOR YOU</b>                        |   |   |

Swisshelm Elza W (Marie) mach h1515 Mound  
 Switalski Alphonse P student r1503 5th  
 Switalski Clem A (Bertha) mgr American Brokerage Co h  
 2215 Micklethwaite rd  
 Switalski Danl E r816 Findlay  
 Switalski Edwin M (Kath) plmbr h816 Findlay  
 Switalski Fred P atndt Shell Petroleum Corp r1503 5th  
 Switalski Harriet A student r2215 Micklethwaite rd  
 Switalski Jas S plmbr r816 Findlay  
 Switalski Jos L (Anna L) real est 1503 5th h do  
 Switalski Jos R musician r1503 5th  
 Switalski Mark R bkpr r1503 5th  
 Swope Thos C (Josephine) osteo 818½ Chillicothe h1709 5th  
 Sword Carl stockboy S S Kresge Co r Carey's Run  
 Sword Shirley shoewkr Irving Drew Co r RD 1  
 Swords Clinton (Dollie) lab h423½ Front  
 Swords Harold E student r4247 Oak (NB)  
 Swords Hazel M waiter r4247 Oak (NB)  
 Swords Hobert (Opal G) steelwkr h2030 7th  
 Swords Marion J (Mary E) shoewkr h1022 Gay  
 Swords Oscar L (Louise F) shoewkr h517 3d  
 Swords Phillip S (Sarah) steelwkr h4247 Oak (NB)  
 Swords Wm wood heel wkr Vulcan Corp r429 5th  
 Sylvia Bane (Sally F) electn h3745 Gallia av (NB)  
 Tabor Fredk M r3038 Gallia  
 Tabor Geo waiter r1242 Front  
 Tabor Geo H (Ellen E) lab h113 Scioto  
 Tabor Glenn H driver r3038 Gallia  
 Tabor Henry C steelwkr r3038 Gallia  
 Tabor Julia B (wid Bartley) h3038 Gallia  
 Tackett Albert (Roxie) shoewkr r932 Front  
 Tackett Danl (Lucy) molder Simpson Bros r RD 1  
 Tackett Earmon G (Agnes M) bottler Modern Dairy Co r  
 Carey's Run  
 Tackett Elzie (Alta) steelwkr h931 Harrisonville av (NB)  
 Tackett Gay R (Effie) lab h11 Waller  
 Tackett Lula M (wid Hiram) r634 Glenwood av (NB)  
 Tackett Marion (Mabel) lab h112 Waller  
 Tackett Orville shoewkr h745 Front  
 Tackett Roxie Mrs boxmkr T M Patterson Paper Box Co r  
 932 Front  
 Tackett Sarah shoewkr Irving Drew Co r1015 Clay  
 Tackett Zula restr wkr r220 West av (NB)  
 Taff Robt E (Harriet L) mgr G R Kinney Co Inc h2119 Ar-  
 gone rd  
 Tagg Bonnie F student r1555 6th  
 Tagg Chauncey L (Lora E) gro 611 Lincoln h1555 6th  
 Tagg Geo W (Sarah J) restr 3701 Grace (NB) h do  
 Taggart Chas (Emily C) buyer Marting Bros Co h2329  
 Micklethwaite rd  
 Taggart E Cath student r2329 Micklethwaite rd  
 Talbott Harry C (Mary) cond h5544 Endicott av (Sville)  
 Talbott Vaughn A (Jessie L) clk h1425 2d  
 Talbott Vaughn H clk Wheeling Steel Corp r1425 2d  
 Tanner Carl (Cecelia) lab h1202 13th  
 Tanner Dorothy M r1150 10th  
 Tanner Douglas W r1150 10th  
 Tanner Elmer A r1150 10th  
 Tanner J W (Grace) ship Standard Sup Co r RD 1

# ALBERT S. MAIER

Beer Distributor for

HUDEPOHL — OLD CAPITOL — BERGHOFF

1137 12th St.

Tels. 149 and 2321-W

Tanner Ralph L r1150 10th  
 Tanner Roland M (Ethel B) barber Gooden's Barber Shop  
 h1150 10th  
 Tannian Jas K (Katharine) last wkr h1829 Robinson av  
 Tannian Josephine bkpr Laurel Biscuit Co r1829 Robinson  
 av  
 Tannian Mary K Mrs h1829 Robinson av  
 Tarr Kipp (Ruth) washmn Am Steam Lndry Co r Fullerton  
 Ky  
 Tate Barney W elec welder r1214 11th  
 Tate Jas lab r1214 11th  
 Tate Mary A (wid Jas E) h1214 11th  
 Tatje Oral D Dr comnr City Dept of Health h1150 4th  
 Tatje Virginia student r1150 4th  
 Tatman Etta B Mrs h612 Market  
 Tatman Geo W (Bess; Tatman Tire Co) r1912 Waller  
 Tatman Jos C (Hattie) h326 2d  
 Tatman Opal Mrs tchr r1720 Oakland av  
 Tatman Sammie shoewkr r326 2d  
 Tatman Tire Co (Geo W Tatman) 921 Chillicothe  
 Taulbee Alex student r rear 214 Ohio av (NB)  
 Taulbee David (Ida) steelwkr h1216 Allard (Sville)  
 Taulbee Dewey steelwkr r406½ Park av (NB)  
 Taulbee Dorothy nurse 2043 5th r do  
 Taulbee Henry C (Sarah) steelwkr h rear 214 Ohio av (NB)  
 Taulbee Martin B (Marie) steelwkr h3830 Stanton av (NB)  
 Taulbee Myrtle H r3741 Rhodes av (NB)  
 Taulbee Seldon (Mattie) lab h502 6th  
 Taulbee Thos E (Jessie V) steelwkr h1908 6th  
 Taulbee Willard (Sarah) steelwkr h3542 Gallia av (NB)  
 Taylor A Maxine r230 Bloom (Sville)  
 Taylor Addison (Anna) bkpr h5602 3d (Sville)  
 Taylor Albert r802 Grimes av  
 Taylor Alice student nurse Mercy Hosp r1248 Kinney's la  
 Taylor Arth (Della) lab r1920 Vinton av  
 Taylor Arth F bus opr Portsmouth Pub Serv Co r Nauvoo O  
 Taylor Bertha shoewkr Irving Drew Co r Rosemount rd  
 Taylor Bettie S student r1513 4th  
 Taylor Betty M student r230 Bloom (Sville)  
 Taylor Blanche maid r1920 Vinton av  
 Taylor Cassius S (Pauline) hlpr John Pappas r1227 11th  
 Taylor Cecelia Mrs slswn Merit Shoe Co h543 2d apt 1  
 Taylor Chas (Pearl) carp h517 Harding av (Sville)  
 Taylor Chas C (Marie) clk h1334 Lincoln  
 Taylor Chas H (Mabel) brick mfr h2228 Waller  
 Taylor Chas H student r2228 Waller  
 Taylor Chas O (Edna M) mach h1608½ Gallia  
 Taylor Chas S (Dollie) lab h1819 Mabert rd  
 Taylor Claire D (wid Geo) h1513 4th  
 Taylor Clara (wid Wm A) h1227 11th  
 Taylor Claude (Bessie) steelwkr h5407 Gallia av (Sville)  
 Taylor Clifford J shoewkr Irving Drew Co r517 Harding av  
 (Sville)  
 Taylor Clinic (Drs Harwood A and Eliz B Taylor) 5700-02  
 Gallia av (Sville)  
 Taylor Daisy hlpr Mitchellace Inc r1706 6th  
 Taylor Dee r1158 9th  
 Taylor Dollie M student r1819 Mabert rd  
 Taylor Earl B (Eunice) driver Safely Taxi Co h2528 17th

# KNOST FLORAL CO.

Cut Flowers and Plants for All Occasions

1229 Seventeenth Street

Phone 713

Taylor Earl E (Kath) steelwkr h3767½ Rhodes av (NB)  
Taylor Edw J (Stella) landscape gdnr h1208 Front  
Taylor Eliz (wid Paris) waiter r525 6th  
Taylor Eliz B phys 5700-02 Gallia av (Sville) h do  
Taylor Ella smstrs Marting Bros Co h1158 9th  
Taylor Ella (wid Wm) h1010 13th  
Taylor Elmira sec Dr Jackson Herbert r2611 Grandview av  
Taylor Elwood B student r1227 11th  
Taylor Ena lab r1404 Kinney  
Taylor Ethel M Mrs r Geo W Martin  
Taylor Flora h802 Grimes av  
Taylor Florence A opr Portsmouth Home Tel Co r802 Grimes  
av  
Taylor Floyd S (Pauline B) r1023 Findlay  
Taylor Forrest L (Ruth) janitor Lewis Furn Co h1236 11th  
Taylor Frances student r802 Grimes av  
Taylor Frank steelwkr r406½ Park av (NB)  
Taylor Fred E (Adelphia B) lab h110½ Market apt 4  
Taylor Geo steelwkr r3900 Gallia av (NB)  
Taylor Georgia Mrs r1230 9th  
Taylor Harley C (Donna F) steelwkr h374½ Rhodes av (NB)  
Taylor Harold S (Cecelia) steelwkr h543 2d apt 1  
Taylor Harry student r802 Grimes av  
Taylor Harry E (Pauline G) h ws Timlin rd 5 n of Kinney's  
la  
Taylor Harwood A (Eliz B) phys 5700-02 Gallia av (Sville) h  
do  
Taylor Helen M tchr Lafayette Sch r5901 Farney av (Sville)  
Taylor Henry R (Lorena L) br mgr Kroger's h5833 Gallia av  
(Sville)  
Taylor Huston B (Ada M) lab r820 Murray  
Taylor Ida M shoewkr r802 Grimes av  
Taylor Jas F (Christine N) steelwkr h1709 Williams  
Taylor Jesse A (Ola) mgr International Harvester Co h1718  
Grant  
**TAYLOR JOHN F (Edna M; Universal Auto Co), h Streich  
Apartments, Apt 11, Washington cor 8th, Tel 252**  
Taylor John L barber 1107 Waller r1128 11th  
Taylor John R model mkr r2214 Argonne rd  
Taylor John T (Charlotte M) clk Kroger's h1712 12th  
Taylor John W (Rhoda) h rear 1220 15th  
Taylor Jos shoewkr r1123 9th  
Taylor Jos steelwkr r3944 Stanton av (NB)  
Taylor Julia E Mrs restr wkr r1412 Maud  
Taylor Kathleen waiter Cameo Trail Shoppe  
Taylor Kepner H (Esther) mach h2026 11th  
Taylor Knowle W (Bertha M) mgr Kroger's r RD  
Taylor Lafayette r2020 Waller  
Taylor Laura dom 2611 Grandview av  
Taylor Lawrence V lab r rear 1220 15th  
Taylor Lelia Mrs r4006½ Rhodes av (NB)  
Taylor Lesslie E (Vivian M) steelwkr h1308 McConnell av  
Taylor Lettie R r712 11th  
Taylor Louis G (Mary E) carp h219 Washington  
Taylor Mae r1038 15th  
Taylor Marjorie student r2228 Waller  
Taylor Melba student r1718 Grant  
Taylor Merten (Nellie) shoewkr h1123 9th

# The American Steam Laundry Co.

Zoric Garment Cleaners  
Rug Shampooing Hat Blocking  
PHONE 176-806

Taylor Nell K (wid Wendell) opr Ports Home Tel Co h230 Bloom (Sville)  
Taylor Norman L (Helen E) slsmn Modern Dairy Co h729 6th  
Taylor Odessa E tchr Washington Sch r1015 12th  
Taylor Oscar (Josephine) steelwkr h3910 Rhodes av (NB)  
Taylor Paul R (Helen) mach h5618 Cherry (Sville)  
Taylor Pauline shoewkr Irving Drew Co r Fullerton Ky  
Taylor Pauline Mrs elev opr Hotel LaSalle r1227 11th  
Taylor Phoebe (wid Grant) h1920 Vinton av  
Taylor Richd (Kathryn) bkpr h1536 5th  
Taylor Robt C (Gladys) clk Mitchellace Inc h1412 11th  
Taylor Rivers C Mrs waiter r3921 Stanton av (NB)  
Taylor Russell L (Alice) slsmn h1524 11th  
Taylor Theo (Orpha) agt W & S Life Ins Co r RD 1  
Taylor Thos G (Bessie) lab h1021 14th  
Taylor Virgil lab r1404 Kinney  
Taylor Virginia Mrs tchr Roosevelt Sch h2020 Waller  
Taylor Volney S (Virginia) treas Jas E Hannah Realty Corp h2020 Waller  
Taylor W Kenneth (Alma) r3404 Gallia av (NB)  
Taylor Wm student r1611 Grandview av  
Taylor Wm L (Mae) mach h1656 6th  
Taylor Wm O (Phifer, Taylor & Jackson) r1227 11th  
Teamsters Chauffeurs and Truck County Employes' Association No 19720 Wm Remey sec Carpenters Hall  
Teegarden Juana Mrs beauty opr r409 Gay  
Teegarden Lee E (Viola M) mach h826½ Prospect  
Teeters Geo W (Frances) mech Universal Auto Co r1202 2d  
Teets Plunkett r1001 Chillicothe  
Teets Tony (Pauline) shoewkr h rear 824 11th  
Tefft Albert E optician Beck Optical Co r815 Gallia  
Temple Eva (wid David) h1401 9th  
Temple Margt I clk Security Central Natl Bank r1401 9th  
Templeman Dudley J (Superior Cafe) r718 3d  
Templeman Saml (Grace) steelwkr h3824 Gallia av (NB)  
Templeman Wm W mach opr r718 3d  
Tener Geo H (Bertha L) h455 Brown  
Tener Jos D (Gladys) ice cream mkr h2925 Cypress  
Tener Martha (wid Jonathan) h1607 7th  
Tener Mary M tchr Geo D Scudder School r455 Brown  
TePas Albert H (Helen) h1034 20th  
TePas Mary H clk r1034 20th  
TePas Paul E student r1034 20th  
Terminal Methodist Episcopal Church ws Poplar 1 n of 1521  
Terrell Chas P (Ella) carp h1213 Grandview av  
Terrell Ethel M shoewkr r943 Front  
Terrell Harry L (Olga) carp h824½ Front  
Terrell Mayme E (wid Roy) h2214 Robinson av  
Terrill Dessie E shoewkr r2015 5th  
Terrill Edw C janitor r231 Lakeside av (NB)  
Terrill O Ford (Florence) atndt Am Tel & Teleg Co h1418 6th apt 5  
Terry Ruth h1203 3d  
Terry Stanley (Della) shoewkr h815 Findlay  
Terry Susie Mrs r5707 Front (Sville)  
Tessaromatis Geo baker Phoenix Baking Co r1162 10th  
Tessaromatis Harry mgr Phoenix Baking Co r1162 10th  
Test Albert L (Ora E) phys 841 8th h do  
Test Laura r841 8th



# HERMS FLORAL CO.

817 6th

PHONE 1009

- Test Wilbur H (Edith) asst Asa C Sowards r539 Glenwood av  
(NB)
- Thacker Alf J r816 Court  
Thacker Barbara slswn r1541 11th  
Thacker Carlos E r1903 High  
Thacker Chas C (Myrtle) brkmn h1318 Center  
Thacker Charlotte r1903 High  
Thacker Frances Mrs wood heel wkr Vulcan Corp h816  
Court
- Thacker Harry J (Minnie B) cond h1903 High  
Thacker Howard B r816 Court  
Thacker Kath Mrs r202½ 2d  
Thacker Thos (Nancy) lab h1026 Front  
Thatcher Emmett formn Wheeling Steel Corp r Nauvoo O  
Thatcher Julia K Mrs shoewkr h1832 Jackson  
Thatcher Morris C (Garnet) steelwkr h1917 Mabert rd  
Thelma's Beauty Studio (Thelma S Luxon) 946 Gallia  
Theobald Anna shoewkr r1537 4th  
Theobald Chas (Daisy) steelwkr h1656 Jackson  
Theobald Chas jr student r1656 Jackson  
Thieken Frank H (Celia G) carp h1924 18th  
Thieken John W r1924 18th  
Thieken Louis mech Knose Chevrolet Sls (Sville) r Scioto-  
ville O
- Thieken Paul F clk John E George r1924 18th  
Thimmes Evelyn clk F W Woolworth Co r317½ Front  
Thimmes Mary student r317½ Front  
Thimmes Walter F (Marguerite) tinner 317 Front h317½ do  
Thirkettle Christabel J clk First Natl Bank r1928 Sunrise av  
Thirkettle Dorothy O clk Wheeling Steel Corp r1928 Sunrise  
av
- Thirkettle Enid B tchr Garfield Sch r1928 Sunrise av  
Thirkettle Geo E (Laura J) clk Wheeling Steel Corp h1928  
Sunrise av
- Thirkettle Marjorie I savings teller Natl Bank of Portsmouth  
r1928 Sunrise av
- Thirkettle Una D sten Boy Scouts of America r1928 Sunrise  
av
- Thoman Ella B (wid Louis) h737 9th  
Thoman Eva r1559 4th  
Thoman Genevieve M shoewkr r737 9th  
Thoman John E clk C D Kenny Co r737 9th  
Thoman Margt A r737 9th  
Thoman Raymond (Henrietta) shoewkr h1556½ 11th  
Thomas Allie (Dora) steelwkr h670 Glenwood av (NB)  
Thomas Anna Mrs restrwkr r330 2d  
Thomas Arth E student r1535 11th  
Thomas Belford R (Doris M) metermn Ohio Power Co r1104  
Harrisonville av (NB)
- Thomas Chas (Carrie E) steelwkr h rear 3753 Gallia av (NB)  
Thomas Chas A (May) steelwkr h1218 17th  
Thomas Chas F student r1108 9th  
Thomas Clifford B r1533 Mound  
Thomas Clifton O steelwkr r1218 17th  
Thomas Clyde C student r1108 9th  
Thomas David E (Anna M) formn Wheeling Steel Corp h  
1230 3d
- Thomas David S (Mary) mach h1906 Grandview av  
Thomas E Margt tchr County Schools r1120 3d

**ELECTROLUX***the Gas Refrigerator*Guaranteed to Operate  
for Only 2c a  
day.**PORTSMOUTH GAS COMPANY****PHONE 3612**

Thomas Edgar (Lida B) lab h425 5th  
 Thomas Elmer lab r541½ Front  
 Thomas Emma L (wid Danl H) h1120 3d  
 Thomas Ernest A (Mary) driver h213 Jefferson  
 Thomas Estella Mrs h210 Bond  
 Thomas Floyd steelwkr r4243 Oak (NB)  
 Thomas Frank C (Lucy E) steelwkr h1108 9th  
 Thomas Frank G driver r1153 11th  
 Thomas Fred steelwkr r4243 Oak (NB)  
 Thomas Fred M (Minnie M) h1533 Mound  
 Thomas Fred R acct r433 Waller  
 Thomas Garrett T Rev (Pearl) pastor Ohio Ave Christian  
 Church h3925 Rhodes av (NB)  
 Thomas Geo R r4243 Oak (NB)  
 Thomas Georgia student nurse Ports Genl Hosp r do  
 Thomas Glenn N student r1108 9th  
 Thomas Harry K (Matilda) roll turner Wheeling Steel Corp  
 h818 9th  
 Thomas Henry C emp Pure Milk Co h1310 Offnere  
 Thomas Isabella R (wid Horace G) h433 Waller  
 Thomas J Richardson (Persis) slsmn Ohio Power Co h1911  
 Franklin av  
 Thomas Jas D (Jessie C) mgr Service Oil Station No 1 h1413  
 3d  
 Thomas Jas P r1409 Union  
 Thomas Jas S (Florence B) lawyer 717 Waller h do  
 Thomas Jas W (Mary B) h1416 High  
 Thomas John (Mabel) steelwkr h640 Glenwood av (NB)  
 Thomas John D r1409 Union  
 Thomas John V (Mary) h4201 Pine  
 Thomas Katura M (wid David E) h1129 4th  
 Thomas Leo L (Nellie L) phys h1018 Kinney's la  
 Thomas Mabel r1652 12th  
 Thomas Mabel student r1108 9th  
 Thomas Margt (wid Richd D) r5547 Cherry (Sville)  
 Thomas Margarette J barber 1005 Chillicothe h rear do  
 Thomas Mary shoewkr r1230 Summit  
 Thomas Matthew (Lizzie) shoewkr h1007 9th  
 Thomas Morris H (Mary E) bellmn Hotel Lee r1154 12th  
 Thomas Nina (wid Edw) r3210 Richard rd  
 Thomas Nina L Mrs shoewkr r1706 7th  
 Thomas Ollie (wid Wm) r425 5th  
 Thomas Paul E (Henrietta) atndt Standard Oil Co r Sugar  
 Grove O  
 Thomas Ralph (Aileen) shoewkr h1222 Allard (Sville)  
 Thomas Ralph M (Isabel M) mech Fire Dept h1728 11th  
 Thomas Ralston G (Goldie M) mech Peerless City Garage  
 h2219 Grant  
 Thomas Roger M (Margt) county agrl agt h1035 22d  
 Thomas S Belle (wid Wm) h1423 Mound  
 Thomas Stanton slsmgr Firestone Auto Sup & Serv Stores  
 r1035 22d  
 Thomas T Wm (Eleanor) asst supt Wheeling Steel Corp h  
 2101 High  
 Thomas Thos (Pearl E) lab h1236 Front  
 Thomas Thos E r1236 Front  
 Thomas Virgie A treas The Portsmouth Supply Co r1310 Off-  
 nere

**WASHINGTON GARAGE**WASHING  
ALEMITING**HOTEL STORAGE**GAS—OIL  
REPAIRING

703 Second St. Henry Hefti, Prop.; L. A. Bowman, Mgr. Tel. 783

- Thomas W D engineering dept Superior Cement Corp r  
Gallia and Hayport rd (Wheelersburg O)
- Thomas Willard E (Mattie) sign pntr h1535 11th
- Thomas Wm (Jessie) shoewkr h1233 Front
- Thomas Wm steelwkr r1313 12th
- Thomas Wm T student r1108 9th
- Thomas & Monk (Jas S Thomas, Russell J Monk) real estate  
543 2d
- Thomer Chas r1105 17th
- Thompson A Martin (Rebecca) clk Cooper Bros h4219 Gallia  
av (NB)
- Thompson Albert (Hazel) lab h1523 Jackson
- Thompson Allen r2121 Vermont av
- Thompson Alva E (Eliz) steelwkr h1305 Mabert rd
- Thompson Andrew (Janie) steelwkr h4220 York (NB)
- Thompson Anna shoewkr r1227 9th
- Thompson Benj R (Laura B) steelwkr h529 Sycamore av  
(Sville)
- Thompson Boyd S (Betty) cond h1627 Linden av
- Thompson C Richd r529 Sycamore av (Sville)
- Thompson Cath E shoewkr r1414 12th
- Thompson Cecil (Hattie M) heelwkr Vulcan Corp r Elm  
Grove (Pike County O)
- Thompson Chas steelwkr r4218 Pine (NB)
- Thompson Chas (Grace) steelwkr h531 Sycamore av (Sville)
- Thompson Chas A (Irene) steelwkr h5421 Harrison av  
(Sville)
- Thompson Claude (Evelyn) auto mech Dock F Sturgill r  
1021 Clay
- Thompson Clay A (Bessie B) elec hlpr Ohio Power Co r Due's  
addn (Wheelersburg O)
- Thompson Clyde L (Betty) mach hlpr h1010 Harding av  
(Sville)
- Thompson Delbert M clk John S Wolfe r RD 3 Sville
- Thompson Dora (wid John) h1414 12th
- Thompson Edgar L (Lucille) steelwkr h1620 Waller
- Thompson Edgar R clk Wheeling Steel Corp r RD 2 (Sville)
- Thompson Eliza (wid Willis) r222 Offnere
- Thompson Eliz Mrs maid 1708 Hutchins
- Thompson Ella r1504 4th
- Thompson Elmer steelwkr r3733 Grace (NB)
- Thompson Emma shoewkr r1726 17th
- Thompson Fanzil D (Gertrude) steelwkr h6418 Balner rd  
(Sville)
- Thompson Felix G (Meda) brkmm h1726 17th
- Thompson Frank M (Martha A) steelwkr h2323 Grant
- Thompson Geo W student r1414 12th
- Thompson Gladys student r1414 Center
- Thompson Harold F (Ruth) steelwkr h1223 Mayo (Sville)
- Thompson Harold O mach hlpr r506 Waller
- Thompson Harold R organist h401-05 Offnere apt 1
- Thompson Hazel shoewkr r1746 11th
- Thompson Henry (Mayme) lab h202½ 2d
- Thompson Henry A (Gwendolyn) gro 4204 Gallia av (NB)  
h4206 Pine (NB)
- Thompson Homer F r1022 Gay
- Thompson Howard E (Cordelia) eng h5531 Kentland av  
(Sville)

# The Portsmouth Auto Supply Co.

Electric Wiring Devices and  
Contractors Supplies

930-932 Gallia Street

Phone 3600

Thompson Isaac B (Estella) gro 1732 Grant h1812 do  
 Thompson Isabelle waiter r1001 Front  
 Thompson Jas lab r rear 1115 14th  
 Thompson Jas student r1819 Robinson av  
 Thompson Jas F (Helen I) shoewkr Irving Drew Co h530 4th  
 Thompson Jay B (Nannie) eng h1222 Linden av  
 Thompson John T h625 7th  
 Thompson Juanita student r1726 17th  
 Thompson Laura shoewkr Irving Drew Co r1746 11th  
 Thompson Lena E clk h1637 8th  
 Thompson Leonard F clk Isaac B Thompson r1812 Grant  
 Thompson Lillian shoewkr r1535 Gallia  
 Thompson Louis B (Grace) firemn r2931 Gallia  
 Thompson Louis G (Carrie) steelwkr h2319 Charles  
 Thompson Lumon lab r1523 Jackson  
 Thompson Mary J Mrs r rear 1307 Kinney  
 Thompson Melissa J (wid Reese) r626 9th  
 Thompson Morris W (Mary) h3132 Gallia  
 Thompson N Belle r1138 Castle (Sville)  
 Thompson Noah G r1138 Castle (Sville)  
 Thompson Owen J (Loretta) shoewkr h506 Waller  
 Thompson Paris W (Aura) eng Irving Drew Co h1612 Dewey  
 av  
 Thompson Paul r1138 Castle (Sville)  
 Thompson Paul A (Mary) clk Isaac B Thompson h2735 Gil-  
 bert av  
 Thompson Paul H driver Laurel Biscuit Co r1612 Dewey av  
 Thompson Philip S r1127 Findlay  
 Thompson Ralph J r531 Sycamore av (Sville)  
 Thompson Ray (Viola) mldr h1819 Robinson av  
 Thompson Raymond L (Ethel I) city firemn h2555 Ritchie  
 Thompson Robt D (Bertha) steelwkr h5620 Kentland av  
 (Sville)  
 Thompson Ruth h1205 Kinney's la  
 Thompson Ruth clk r3001 Walnut  
 Thompson Ruth student r1812 Grant  
 Thompson Shirley C (Effie M) brkmn h2922 Gallia  
 Thompson Thelma shoewkr r1535 Gallia  
 Thompson Ulysses S (Carrie B) steelwkr h1138 Castle  
 (Sville)  
 Thompson V Wayne farmer h828 3d  
 Thompson Vada clk r2925½ Walnut  
 Thompson Viola (wid Travis J) h1414 Center  
 Thompson Walter B (Goldie) dist mgr h2429 Chillicothe  
 Thompson Wilford student r1414 Center  
 Thompson Willard (Blanche) slsmn h1421 Center  
 Thompson Willard B student r531 Sycamore av (Sville)  
 Thompson Wm P (Esta) driver Creasey Co h5376 Winchester  
 av (Sville)  
 Thorn Earl (Mary) pntr 6021 Harding av h do  
 Thorn Robt pntr r6021 Harding av (Sville)  
 Thorne Ethel r1308 Waller  
 Thornton Bart P (Olive) eng h1613 Mound  
 Thornton Geo N (Florence K) shoewkr h817 7th  
 Thornton Harry (Charlotte) dep sheriff r129 Front  
 Thornton Henry M mer police r1316 5th  
 Thornton Homer C (Irma K) clk h628 5th apt 2  
 Thornton John E (Lou M) steelwkr h1316 5th  
 Thornton LeRoy (Ruth) r1620 8th

## ELECTRICITY TO SERVE YOU

The OHIO POWER Co

Thornton Lou M Mrs sten City Dept of Law h1316 5th  
 Thornton Wilbur H (Kath) mech McNeer Motor Co h1748  
 12th  
 Thoroman Anna L Indrywkr Am Steam Lndry, Co r2125  
 Charles  
 Thoroman Emma F (wid Jas M) r1820 8th  
 Thoroman Wm F (Bessie E) clk N&WRYCo h1709 Timmonds  
 av  
 Thoroughman Jos C (Margt E) city firemn h1221 17th  
 Thoroughman Obed F (Lillie; Service Roofing Co) h1221  
 17th  
 Thorp Philip S (Rose) h1023 18th  
 Three-Forty-Four Tire Co (F H Holbrook) 1551 Gallia  
 Throckmorton Miles P (Anna C) miller Rupert Roller Mills  
 h804 Washington  
 Throckmorton Miles W student r804 Washington  
 Throckmorton Naomi C shoewkr r804 Washington  
 Thuma Everett H clk Martings r1118 4th  
 Thuma Jas T clk Harry M Denton r1118 4th  
 Thuma Lee (Esther B) mgr Harry M Denton h1118 4th  
 Thumm Wm H (Nellie) steelwkr h1809 Robinson av  
 Thurman Chester I (Mamie) driver Reinhardt Transfer Co  
 h1136 18th  
 Thurman Clark W student r1138 2d  
 Thurman Edw A lab h1810 Gallia  
 Thurman Franklin W steelwkr r1202 4th  
 Thurman Hubert (Marie) phys 923 7th h1138 2d  
 Thurman Jas (Ruth) lab h1116 Hutchins  
 Thurman Ray W (Rena) steelwkr r3856 Rhodes av (NB)  
 Thurman Robt (Estella) lab h rear 1125 14th  
 Thurman Roy E steelwkr r1010 Harding av (Sville)  
 Thurman Rufus W (Opal M) firemn h533 3d  
 Thurston Harriett tchr County Schools r Sciotoville O  
 Tibbs Bessie M r5532 Kentland av (Sville)  
 Tibbs Doris M r5829 Kentland av (Sville)  
 Tibbs Dorothy M r5829 Kentland av (Sville)  
 Tibbs Genus (Mattie R) wtchmn h3413 Rhodes av (NB)  
 Tibbs Helen E student r5829 Kentland av (Sville)  
 Tibbs Mae (wid Thos L) r3922 Rhodes av (NB)  
 Tibbs Margt P clk r725 4th apt 3  
 Ticatch Harry (Etta; Ohio By-Products Co) h3955 Gallia av  
 (NB)  
 Tieman Nell r1815 Vinton av  
 Tieman Wm G (Rosa B) emp Pure Milk Co h1815 Vinton av  
**TIERNEY JOHN J (Lena G), V-Pres The Security Central  
 National Bank, h1725 Franklin Blvd, Tel 1598-L**  
**TILENE'S (Sam and Matilda Kline), Ladies' Ready-to Wear,  
 and Millinery 902 Gallia at Gay, Tel 1623**  
 Tillett Oscar (Margt) barber 1805 11th h1402 Center  
 Tilson Florence E (wid Wm D) dishwasher Hotel Hurth h  
 735½ 3d  
 Tilson Lockie B r735½ 3d  
 Tilson Lula M r735½ 3d  
 Tilton Wm D (Jennie L) steelwkr h2123 7th  
 Timberlake Fred (Della) lab h2027 Gallia  
 Timberlake Lella (wid Simon) r1104 Front  
 Timberlake Walter (Alice) lab h417 3d  
 Times Building 102-112 Chillicothe

# Minamax Gas Company

*We Appreciate Your Patronage*

137 Second Street

Phone 680-681

**TIMES PUBLISHING CO THE, R F Fletcher Business Mgr,  
Publishers Portsmouth Times, 102-112 Chillicothe, Tel  
2900, Private Branch Exchange**

Timmonds Julia r1642 5th  
 Timmons Chas W (Lydia A) lab h rear 926 Washington  
 Tindall Maude (wid Walter C) r3619 Rhodes av (NB)  
 Tindall Rudolph braider Mitchellace Inc r3619 Rhodes av  
 (NB)  
 Tindall Tasker T (Ida F) steelwkr h3619 Rhodes av (NB)  
 Tingler Curtis W (Pearl) steelwkr h437 Bloom (Sville)  
 Tingler Garnet V r447 Bloom (Sville)  
 Tingler H Ray student r447 Bloom (Sville)  
 Tingler Sol (Jennie) crane opr h447 Bloom (Sville)  
 Tinsley Forrest C janitor h1411 Union  
 Tipton Alf (Mary L) mlr h2010 Chillicothe  
 Tipton Edgar N (Kathleen) brklyr h1320 Linden av  
 Tipton Elken (Grace M) blrmkr h694 Glenwood av (NB)  
 Tipton Frank L (Addie) coke wkr h5609 Harrison av (Sville)  
 Tipton Herbert (Mildred) steelwkr h725 Harrisonville av (N  
 B)  
 Tipton Leona E Mrs confr 111 Chillicothe r745 Front  
 Tipton Lillian F r694 Glenwood av (NB)  
 Tipton Minnie slswn Marting Bros Co r1710 5th  
 Tipton Nellie M r694 Glenwood av (NB)  
 Tipton Ora (wid David O) gro 1320 Summit h do  
 Tipton Warren C (Nancy) hlpr h943 Mill  
 Tisdale Andrew (Mary M) lab h1102 Mill  
 Tisdale Thos clk The Portsmouth Paint Co r1102 Mill  
 Titus Arnold (Gladys) pntr h4003 Rhodes av (NB)  
 Titus John C r523 7th  
 Titus Julia student r4003 Rhodes av (NB)  
 Titus Pearl E (Mary M) formn h523 7th  
 Titus Ralph student r4003 Rhodes av (NB)  
 Titus Selma C student r523 7th  
 Tiveanan Pearl J steamftr r1706 High  
 Todd Aaron r1316 Kinney  
 Todd Besse M r5369 Winchester av (Sville)  
 Todd Harry (Grace) hlpr h1004 Harrisonville av (NB)  
 Todd John R mech McNeer Motor Co r1406 9th  
 Todd Lewis steelwkr r3865 Rhodes av (NB)  
 Todd Zora B (wid Jas L) h5369 Winchester av (Sville)  
 Toland Chester W (Myrtle) steelwkr h230 Lakeside av (NB)  
 Toland Eva B Mrs dom r4223 Oak (NB)  
 Toland Jos W (Mattie J) lab h1116 Castle (Sville)  
 Toland Mary E (wid Aaron) r4246 Sterling av (NM)  
 Toland Warren r4300 Sterling av (NM)  
 Tolbert Chas E r686 Glenwood av (NB)  
 Tolbert Grover (Roxina) steelwkr h686 Glenwood av (NB)  
 Tolbert Homer J steelwkr r524 Hill (NB)  
 Tolbert Margt clk r524 Hill (NB)  
 Tolbert Wm A student r686 Glenwood av (NB)  
 Tolbert Wm H (Mae) steelwkr h524 Hill (NB)  
 Toleman Cletus M (Captola) exp hndlr Ry Exp Agency Inc  
 h1534 Poplar  
 Tolle Albert M (Rosa) driver h1232 10th  
 Tolle Bina R (Corella) lab h2125 Charles  
 Tolle Clarence auto mech Gee's Garage r412 Sinton  
 Tolle Corella Mrs Indrywkr Am Steam Lndry Co h2125  
 Charles

Phone  
966

**ATLAS FASHION**

307-9  
Chillicothe

*Largest Apparel Store in the Tri-State*

Tolle Henry C (Effie L) restr 1001 Chillicothe h do  
 Tolle Oscar W ins agt r rear 844 3d  
 Toller David plmbr h1128 Front  
 Toller Robt M (Rushie) steelwkr h2201 6th  
 Tolliver Earsle r1010 3d  
 Tolliver Edw lab r734 11th  
 Tolliver Geo W (Goldie) driver Safely Taxi Co r Eastwood O  
 Tolliver Hannah h1010 3d  
 Tolliver Leonard C (Alice) steelwkr h3954 Rhodes av (NB)  
 Tolliver Nellie M clk FERA r1010 3d  
 Tolliver Saml (Anna) steelwkr h3722 Stanton av (NB)  
 Tolliver Wm (Goldie) driver r517 Glover  
 Tomaskovich Andrew (Mary) mech h3126 Gallia  
 Tomaskovich Andrew jr mach r3126 Gallia  
 Tome Florence Mrs h1240 9th  
 Tomlin Arth T steelwkr r2801 Gallia  
 Tomlin Clyous M (Anna) h2801 Gallia  
 Tomlin David r rear 1115 14th  
 Tomlin Delbert steelwkr r1922 Valley (NM)  
 Tomlin Everett T (Ruth M) steelwkr h ss York 2 e Muns  
 Run (NB)  
 Tomlin Julius W (Alfaretta) clk h5621 5th (Sville)  
 Tomlin Lewis (Audrey) steelwkr h1922 Valley (NM)  
 Tomlin Saml r1922 Valley (NM)  
 Tomlin Wm (Nancy) r1922 Valley (NM)  
 Tomlin Wm H (Bessie) lab h rear 1214 15th  
 Toms Chas W (Josephine A) clk Wheeling Steel Corp h2127  
 6th  
 Toney Belle (wid Archie E) h3107 Walnut  
 Toney Hazel clk Montgomery Ward & Co r3107 Walnut  
 Toney Helen sten Federal Transient Serv Bureau r3107 Wal-  
 nut  
 Toney Leo G (Margt E) driver Economy Cab Co r429 2d  
 Toney Margt E Mrs sten Ohio Valley Coffee Corp r429 2d  
**TOOMEY EDW N (Helen M) Asst Genl Mgr Pioneer Coal Co,**  
**h1111 10th, Tel 2427-X**  
 Toomey Harry J r rear 1107 10th  
 Toomey Harry W shoewkr r1023 15th  
 Toomey Jas L (Margt M) boxmkr T M Patterson Paper Box  
 Co h815 Harvard pl  
 Toomey Jas L jr student r815 Harvard pl  
 Toomey Jennie Mrs h rear 1107 10th  
 Toomey Patk W (Mabel) shoewkr h1023 15th  
 Toran Chas H (Alice) lab h1206 Findlay  
 Torchiano Anna G clk Ohio Power Co r816 Chillicothe  
 Torchiano Anthony (Mary) wldr h816 Chillicothe  
 Torchiano Roberta clk r816 Chillicothe  
 Torges Henry A (Vola L) slsmn Phil Wolff h410 Gay  
 Torges Margt E cash Wolff r322 Market  
 Torges Vola L Mrs music tchr 410 Gay h do  
 Torges Wm (Katharine) shoewkr h322 Market  
 Torges Wm H (Mabel L) slsmn Ohio Power Co h514 4th  
 Torrence Estell L shoewkr r1227 9th  
 Torrence Frank C (Clara) wtchmn Mitchellace Inc h1227  
 9th  
 Torrence Franklin C shoewkr r1227 9th  
 Torri Rosario walter Lawrence P Reilly  
 Tose Alice J sten Wheeling Steel Corp r1747 7th  
 Tose Cecil steelwkr r3909 Rhodes av (NB)



# U S E

## The Alphabetical Section to get Complete Information on a person or firm.

Tose Emmett (Bertie) steelwkr h3909½ Rhodes av (NB)  
 Tose Vincent (Adeline C) steelwkr h1747 7th  
 Tovine Jos (Clara) steelwkr h1510 Findlay  
 Townsend Elix H eng r4304 Gallia av (NB)  
 Townsend John E (New Boston Auto Wrecking Co) r4304  
 Gallia av (NB)  
 Townsend Lessie r4304 Gallia av (NB)  
 Townsend Ralph S sta mgr Pure Oil Co r420 Court  
 Townsend Sarah E (wid Geo) h4304 Gallia av (NB)  
 Townsend Sherman H (Clara) driver h1518 Jackson  
 Townsend Sylvester A (Zoie) lab New Boston Auto Wrecking  
 Co h1801 Mabert rd  
 Townsend Virginia hlpr Mitchellace Inc r1801 Mabert rd  
 Townsend Warren E (Wilma V) steelwkr h1105 Coles blvd  
 Townsend Wilma V Mrs sten T M Patterson Paper Box Co h  
 1105 Coles blvd  
 Toy John L (Mabel A) mech Watkins Motor Car Co h917  
 11th  
 Tracy Chas P (Ivelia) h1035 Kinney's la  
 Tracy Frank (Gertrude E) shoewkr h713 4th  
 Tracy Harley W (Mary) servicemn Long & Co h1918 20th  
 Tracy Helen clk h3523½ Rhodes av (NB)  
 Tracy Jas W usher Columbia Theatre r713 4th  
 Tracy Kenneth (Ruth) pntr h420 Union  
 Tracy L Virginia dancing tchr Gay se cor Gallia r2129 Chilli-  
 cothe  
 Tracy Lydia F opr Portsmouth Home Tel Co r713 4th  
 Tracy M Lucille shoewkr r713 4th  
 Tracy Mabel r1035 Kinney's la  
 Tracy Martha S (wid Chas F) h812 Waller  
 Tracy Park es Chillicothe bet 9th and 10th  
 Tracy W Luther student r713 4th  
 Tracy Wm L (Lillian H) genl contr h2129 Chillicothe  
 Trail Garage (Peter E Lust) 2318 Chillicothe  
 Trailer Winnie shoewkr r330 2d  
 Trainer Edw T (Bridget) sealer N&W Ry Frt Sta h1724  
 11th  
 Travers Norbert P (Violet) genl mgr Portsmouth Structural  
 Steel Co h1804 Jackson  
 Travis Eliza r220 Madison  
 Travis Frank A (Ritta) lab h821 Harrisonville av (NB)  
 Travis Green lab h220 Madison  
 Travis Greenville S r4019 Rhodes av (NB)  
 Travis Powell H (Jessie E) steelwkr h4019 Rhodes av (NB)  
 Traxler Hulda (wid Wm) r1614 Waller  
 Traylor Agnes I clk r716 Kendall av  
 Traylor Bruce L shoewkr r2009 Valley (NM)  
 Traylor Estel lab r716 Kendall av  
 Traylor Ethel Mrs clk Atlas' Fashion r Fullerton Ky  
 Traylor Finley I (Lora) blksmith h2009 Valley (NM)  
 Traylor Geo (Maude) lab h2336 7th  
 Traylor Herbert R student r2009 Valley (NM)  
 Traylor Jesse lab r716 Kendall av  
 Traylor Orville (Nervie) h716 Kendall av  
 Traylor Roy D clk r2009 Valley (NM)  
 Treat Bertha Indrywkr r1006 Front  
 Treat Gus steelwkr r1006 Front  
 Treat John J (Rebecca) pkr Ports Storage & Auction Co h  
 1002 Front

# BERNDT INSURANCE AGENCY

503 CHILLICOTHE  
GENERAL INSURANCE

Tremper Hugh H (Meda J) dentist 643 2d h641 do  
 Tremper Richd H (Violet M) dentist 643 2d h1819 Hutchins  
 Trende Donald M (Virginia) steelwkr r1201½ Offnere  
 Trende Max C (Katie) h1404 12th  
 Trende Selma A (wid Frank F) r2412 Gallia  
 Trende Selma M (wid Chas) h1122 Kendall av  
 Trent Aubrey G (Marie) cond h1407 Linden av  
 Treuthart Alice C clk N&WRyCo r717 7th  
 Treuthart Correlia B (wid Jas L) h717 7th  
 Trgovich Peter (Mary) steelwkr h3606 Gallia av (NB)  
 Tribe of Ben Hur Portsmouth Court No 109 Gay se cor Gal-  
 lia  
 Trigg Jas C gro 811 3d h do  
 Trigg Wm (Pearlie) steelwkr r5955 Woodland av (Sville)  
 Triggs Chas (Kathleen) steelwkr h1005 Bonser av (Sville)  
 Triggs Ernest (Jessie) lab h1119 Newton av  
 Triggs Ora H (Mary J) clk Jos R Schoonover h1805 6th  
 Trimmer Jessie O (wid S Oscar) h1730 11th  
 Trimmer Margt J clk Portsmouth Home Tel Co r1730 11th  
 Trimmer Robt O clk Wheeling Steel Corp r1730 11th  
**TRINITY METHODIST EPISCOPAL CHURCH, Rev Arba  
 Martin DD Pastor, Combined Church and Sunday School  
 9:30 A M and 7:30 P M, Gallia nw cor Offnere, Tels  
 3500-L and 3500-X**  
 Trinity Methodist Episcopal Church Annex 803 Offnere  
 Tripp Wm E (Helen E) dentist 1025 9th h1122 24th  
 Trisler Emma L r2227 Mabert rd  
 Trisler Oscar (Inez) steelwkr h2227 Mabert rd  
 Trisler Wm C (Cora L) h1024½ Offnere  
 Trissler Bernard shoewkr Irving Drew Co r831 11th  
**TRI-STATE INSECT CONTROL CO INC A J Wellmann Sec  
 and Treas, Termite Control, Engineers and Fumigators  
 714 Lincoln, Tel 38**  
 Tritscheller Anna M opr Portsmouth Home Tel Co r1302 3d  
 Tritscheller Emma (wid Fred F) h1145 3d  
 Tritscheller Wm Z (Josephine A) mgr Standard Supply Co  
 h1302 3d  
 Trogus Frank J (Margt C) mgr C D Kenny Co h1736 Charles  
 Trone Jas O (Eleanor) slsmn h Mount Tabor  
 Tropical Inn (Saul Weiser) confrs 1029 Gallia  
 Trott Benj F (Mildred) steelwkr h1053 28th  
 Trott Hazel Mrs r2134 Argonne rd  
 Trout Adah F (Lowder & Trout) h712 Broadway  
 Trout H R br mgr GtA&PTeaCo r Beechwood Hts  
 Trout Mary L student nurse Mercy Hosp r1248 Kinney's la  
 Trout Roy (Bonnie) steelwkr h812 Front  
 Troutman Earl (Edith) eng Portsmouth City Water Wks h  
 1808 Robinson av  
 Trowbridge L Marie tchr Henry Massie Sch r1923 17th  
 Trowbridge Maurice T prsmn Cunningham Inc r1923 17th  
 Trowbridge Oliver O (Minta) formn h1923 17th  
 Troxel Albert D (Emily) mgr Western & Southern Life Ins  
 Co h1911 Timmonds av  
 Troxel Gene L student r1911 Timmonds av  
 Truax Ralph W (Florence) inspr h1813 5th  
 True Ada M (wid Anderson) h1912 Waller  
 True Clark (Caroline) productionmn Excelsior Shoe Co h  
 2525 Chillicothe  
 Truitt Cassius steelwkr h4006½ Rhodes av (NB)

**BRANDAU'S**304 CHILLICOTHE ST.  
PHONE 355-L**Books, Stationery,  
Wallpaper,  
Office Supplies**

Truitt Chas E (Trudie) steelwkr h3132 Walnut  
 Truitt Edw mach r2121 17th  
 Truitt Fuller (Carol) broom mkr h613 Front  
 Truitt Henry C (Addie) steelwkr h809 Bonser av (Sville)  
 Truitt Howard L (Helen M) mach h2121 17th  
 Truitt Ora C ins 319-21 Chillicothe R1 r Scioto Trail  
 Truman Ada M r446 2d apt 2  
 Truman Jas D (Edna) h446 2d apt 2  
 Trumbo John W (Anna M) lab h1218 15th  
 Trumbo W Raymond (Ada) bus opr Portsmouth Pub Serv  
 Co h1815 Grandview av  
 Try-Me Storage Co David A Alspaugh mgr 901-05 3d  
 Tsimis Michl J cook Union Mission r532 2d  
 Tubbs Belle (wid Edw) r1231 14th  
 Tubbs Isaiah (Nancy) barber 1231 12th h do  
 Tucker Edw C (Norma H) terminal train mstr N&WRyCo  
 h2609 Grandview av  
 Tucker Eliz (wid Emmett) h1107 Findlay  
 Tucker Kenneth E reprmn P H Harsha Milling Co r rear  
 1531 4th  
 Tucker Marcella cash Cameo r815 7th  
 Tucker Robt A (Helen) asst yd mstr h1717 Offnere  
 Tudor Bruce (Martha; Tudor Roofing & Waterproofing Co)  
 h1412 17th  
 Tudor Roofing & Waterproofing Co (Bruce Tudor) 1412 17th  
 Tuft Vernie (Ella) shoewkr h1127 17th  
 Tufts Loren W (Josephine) driver Reinhardt Transfer Co h  
 1123 18th  
 Tufts Wm L (Amanda V) slsmn h1123 18th  
 Tumbleson Edw W (Nellie) shoewkr h2128 Vinton av  
 Tumbleson Nellie Mrs shoewkr Irving Drew Co h2128 Vinton  
 av  
 Tunsberg Lillian E student r1625 7th  
 Turbey Clyde r438 2d  
 Turley Retta R (wid Leslie) h843 2d  
 Turner Adell (wid Jas) r1015 13th  
 Turner Albert W (Esther) steelwkr h310 2d  
 Turner Alonzo (Hazel) steelwkr h626 Glenwood av (NB)  
 Turner Arth emp Ports Cake & Cookie Co r Buena Vista pike  
 Turner Arth G (Ida) bkpr Gallia Motor Co h5301 Gallia av  
 (Sville)  
 Turner Artie Mrs h1406 Kinney  
 Turner Bert T janitor h1124 13th  
 Turner Carl W (Mary F) driver h601 7th  
 Turner Chas E lab h1015 13th  
 Turner Christian G shoe repr 420 Center (NB) r1312 5th  
 Turner Clarence L student r1313 Linden av  
 Turner Edgar R driver r1805 6th  
 Turner Edna M Mrs h1734 7th  
 Turner Elmer C driver r1805 6th  
 Turner Emma A Mrs beauty shop 1216 Union h do  
 Turner Ethyl P Mrs h1405 Kinney's la  
 Turner Etta Mrs r3820 Rhodes av (NB)  
 Turner Floyd S (Florence M) shoewkr Irving Drew Co h  
 919 8th  
 Turner G Ernest (Mattie) janitor h1319 11th  
 Turner Geo r834 11th  
 Turner Geo T (Emma) steelwkr h444 Harmon  
 Turner Geo W (Emma A) barber 413 Chillicothe h1216 Union

# THE CITIZENS SAVINGS & LOAN ASSN. CO.

Earnings  
consistent  
with Safety

Turner Geo W wtchmn h ss Kent av 5 e of Chestnut  
 Turner Harry A student r1313 Linden av  
 Turner Herbert W (Clara) teleg opr Edwards & Co h1940  
 Kinney's la  
 Turner Howard (Louise) hlpr Distel Furniture Co r Star  
 Route  
 Turner John H (Anna M) emp Pure Milk Co h1312 5th  
 Turner John L (Marguerite) blrmkr h1301 Center  
 Turner John R (Lillian) shoe repr 413 Park av (NB) h1904  
 Argonne rd  
 Turner Lee R (Mary G) steelwkr h1629 7th  
 Turner Lou (wid Chas) h1218 11th  
 Turner Loueda bander Mitchellace Inc r Wheelersburg O  
 Turner Louis L steelwkr h5539 Winchester av (Sville)  
 Turner Louis W (Artie L) shoewkr r1312 5th  
 Turner Lula R nurse r1015 Findlay  
 Turner Marie D slswm W T Grant Co r Wheelersburg O  
 Turner Mary A nurse Home for Aged Women r1004 2d  
 Turner Mildred B sten Eastman Products Co r1405 Kinney's  
 la  
 Turner Miles S (Marie M) U S Internal Revenue Agt h2025  
 High  
 Turner Milroy (Marietta) emp P H Harsha Milling Co h2015  
 Vinton av  
 Turner Orville H (Mabel) steelwkr h5604 Kentland av  
 (Sville)  
 Turner P E clk Ry Exp Agcy Inc r RD 3 (Sville)  
 Turner Pearl M (Grace) steelwkr h682 Glenwood av (NB)  
 Turner Robt C student r1423 McConnell av  
 Turner Sarah B drsmkr r1312 5th  
 Turner W Clarence (Goldie) brkmn h1313 Linden av  
 Turner Weldon R (Zelma) steelwkr h5571 Endicott av  
 (Sville)  
 Turner Wm clk r1301 Center  
 Turner Wm F r3644 Gallia av (NB)  
 Turner Wm R (Edith) clk Gilbert Gro Co h3644 Gallia av  
 (NB)  
 Turner Wm T (Mary) h1022 22d  
 Turner Wm W (Verna) lab r1423 McConnell av  
 Turney Jas G bkpr h918 Findlay  
 Turney Margt T (wid Wm) r918 Findlay  
 Turpin Wm M steelwkr h1654 8th  
 Turvey Clyde E shoewkr r509 Court  
 Tussey Emma shoewkr Irving Drew Co r Stockdale O  
 Tuttle Gerald U (Eliz) clk PO h1818 Summit  
 Tuttle Stanley steelwkr r2920 Walnut  
 Tuttle Victor swtchmn r2829 Gallia  
 Tutwiler Jas W (Esther) electn h2806 Chillicothe  
 Tweel Philip G mgr Art Linen & Lingerie Shoppe r721 4th  
 Twinam Wm F (Bernice) mach h5509 Harrison av (Sville)  
 Tyler Ella E Mrs r1640 8th  
 Tyler Grace shoewkr Irving Drew Co r Taylor Ky  
 Tyler Wm janitor Irving Drew Co r Huston Hollow  
 Tyner Edgar M (Lucille) mgr S S Kresge Co h2029 High  
 Tynes Finley (Anne) creditmn Excelsior Shoe Co h1001 4th  
 Typographical Union No 637 Jas A Richardson sec Carpen-  
 ters Hall  
 Tyson Legree (Laura) lab h1220 13th  
 Ughi Albert (Julia) steelwkr h3956 Stanton av (NB)

# Hotel Hurth

*"Portsmouth's Leading Hotel"*

- Uhl Albert H (Myrtle E) clk First Natl Bank h1655 11th  
 Uhl Eug J (Suzanne R) carp h810 Offnere  
 Uhl Gus steelwkr r829 6th  
 Uhl Kate (wid Henry) h419 Sinton  
 Ulmer Henrietta N Mrs binder r1725 Oakland av  
 Ulrick Delmar shoewkr r1106 Findlay  
 Undenominational Holiness Church 7th ne cor Gay  
 Underwood Albert L (Evenell) lab r1325 11th  
 Underwood Alchearly B filling sta Rhodes av sw cor Vine (N  
 B) r302 Vine  
 Underwood Flora waiter Cameo h937 3d  
 Underwood Goldie M r5569 Cherry (Sville)  
 Underwood Guthrie (Bessie) steelwkr h rear 1020 15th  
 Underwood Jesse steelwkr r937 3d  
 Underwood Jos J (Dorothy) caller h1551 Poplar  
 Underwood Norene shoewkr r5569 Cherry (Sville)  
 Underwood Willis D (Lena) janitor h1016 14th  
 Unger Eva J clk Gallaher Drug Co r2907 Chillicothe  
 Unger Floyd E (Clara F) bkpr Unger's Dry Cing Co r2907  
 Chillicothe  
 Unger Walter F (Harriet B; Unger's Dry Cing Co) h2907  
 Chillicothe  
 Unger Sarah E (wid Wm G) r2907 Chillicothe  
 Unger's Dry Cleaning Co (Walter F Unger) 2905 Chillicothe  
**UNION MISSION, Wm L Mitchell Supt, 519-521 2d, Tel 1808**  
 United Fuel Gas Co Ralph G Gilmore agt 202 Ohio av (NB)  
 United Shoe Machinery Corp Jas D Vines office mgr 606  
 Chillicothe R441-42  
 United Spanish War Veterans Geo C Lauder adjutant 943 3d  
**UNITED STATES GOVERNMENT**  
**FEDERAL BUILDING, es Chillicothe bet Gallia and 6th**  
 Civil Service Department, Homer S Sheets Local Sec, Fed-  
 eral bldg  
 Civilian Conservation Corps (Southern Ohio Dist) Capt  
 Elmer J Armstrong USA in charge Court House  
**COMMISSIONER, J F Johnley 81 First Natl Bank Bldg**  
 Engineer's Office. W H Glasgow jr eng, Federal bldg  
 Federal Emergency Relief Administration, Chas W Grav-  
 enkamper dir, Court House  
 Home Owners Loan Corp, Eileen Straus office mgr 606  
 Chillicothe R425  
 Internal Revenue Office, Pearl C Durham and Chas C  
 Dixon deputy collectors, J Miles S Turner agt, Federal  
 bldg  
 Marshal's Office, Robt Hughes deputy marshal, Federal  
 bldg  
**POST OFFICE, Harry A Doerr Postmaster, C Wells Craw-**  
**ford Asst Postmaster, es Chillicothe bet Gallia and 6th,**  
**Tel 1900, Sub Stations 2109-11 and 2901 Gallia, 214 Hard-**  
**ing av (Sville), 217 Market, 1025 Offnere, 1212 Kinney's**  
**la, 4110 Gallia av (NB)**  
 Postal Savings System, Jas E Stockham clk, Federal bldg  
**UNITED STATES LAUNDRY CO, John F Benedict Acting**  
**Mgr, General Laundry Work, Dry Cleaning and Pressing,**  
**822-824-826 4th, Tels 534 and 641 (See page 39)**  
 United States Tires Sales & Service (Howard A and Ralph E  
 Chabot) 820 Offnere

# The Merchants Credit Bureau, Inc.

## Credit Ratings and Collections

417-19 Masonic Temple

Tels. 3200 and 2625

- United Woolen Co The J Edwin Cohan mgr tailors 306 Chillicothe
- UNIVERSAL AUTO CO (John F Taylor), Authorized Ford Sales and Service, 1112-1120 Gallia, Tel 62, and Service Tel 602 (See right top lines and page 25)**
- Unteed Albert steelwkr r1705 Baird av  
 Unteed Perry (Eliz) steelwkr h1705 Baird av  
 Updegraff Jos C (Hannah L) steelwkr h1210 4th  
 Upp Louise D (wid Frank P) h818 Grimes av  
 Upp O Franklin (Matilda B) formn Excelsior Shoe Co h1417 Franklin av
- Upp Oscar F (Anna C) shoewkr h640 John  
 Upton Eva L (wid Isaac N) h3869 Rhodes av (NB)  
 Upton Gainford O (Marcella A) clk h3869 Rhodes av (NB)  
 Upton Lovell E waiter r3869 Rhodes av (NB)  
 Upton Marvin O sten r3869 Rhodes av (NB)  
 Urban Chas E lab r Willard E Urban  
 Urban Eug C lab r Willard E Urban  
 Urban Willard E (Alma) swtchmn h es Butler av 2 s of Gallia av (Sville)
- Ury Alvin pntr r1716 Coles blvd  
 Ury Grace A sten r646 9th  
 Ury Minnie Mrs h1507 Kinney  
 Ury Robt (Esther A) pntr h646 9th  
 Utley Chapman (Alwen B) musician h791 Grimes av  
 Utley Chapman jr student r791 Grimes av  
 Utley Geo L (Ruth M) prin North Moreland Sch h5939 Farney av (Sville)  
 Utley Mary E r5939 Farney av (Sville)  
 Utley Milton (Grace) prin Sville High Sch h5951 Farney av (Sville)
- Utz Alice M clk r1025 Kinney's la  
 Utz Frank A (Nellie; Quality Baking Co) h1025 Kinney's la  
 Utz Jos H (Anne; Quality Baking Co) h1327 Kinney's la  
 Utz Leonard E (Quality Baking Co) r1025 Kinney's la  
 Valentine Leander W (Martha B) h1114 Gay  
 Valliard Hattie G (wid Fred J) h2111 8th  
 Vallance Ella M (Murphy & Vallance Shop) r1140 3d  
 Vallance Florence shoewkr r1538 4th  
 Vallance Jas A (Mabel M) mach h5407 Harrison av (Sville)  
 Vallandingham Norma slswn S S Kresge Co r315 Campbell av  
 Valodin Ernest M pntr h803 Washington  
 Valodin Everett (Edith E) steelwkr h637 10th  
 Valodin Fred shoewkr Irving Drew Co r1227 15th  
 Valodin Gladys L student r803 Washington  
 Valodin Leonard shoewkr Irving Drew Co h1227 15th  
 Valodin Lucille Mrs clk Irving Drew Co r1813 Dexter av  
 VanBibber Carl L (Goldie) lab r1414 12th  
 VanBibber Cebert H r1120 Rose (Sville)  
 VanBibber Cyrus B (Lorena) steelwkr h2417 Argonne rd  
 VanBibber Harrison W (Nettie) clk Wm R Buckley h1120 Rose (Sville)
- Vanbibber Rosa hsekpr r2304½ Grant  
 VanBussum Mildred tchr Lafayette Sch r1223 5th  
 VanCamp Harry S (Louise H) treas Vulcan Corp h2212 Timlin rd
- Vance Helen M Mrs beauty shop 825 4th h1215 Young  
 Vance Kane D (Mahala) h1822 11th

**PIONEER COAL CO.****COAL AND COKE**

We Specialize in Ohio, W. Va. and Ky. Splint and Pocahontas Coal

1137 12th St.

Tels. 149 and 2321-W

Vance Louise r1822 11th  
 Vance Luther (Lucy) lab h rear 1524 Waller  
 Vance Raymond R (Helen M) slsmn h1215 Young  
 Vanden Paul M (Laura E) brkwkr h6017 Harding av (Sville)  
 VanderVoort Laurence P (Minnie) dentist 1107 8th h do  
 Vandervort Chas A slsmn r1024 Ruhlman av  
 Vandervort Geo W (Alice) pres The Portsmouth Supply Co  
 h1024 Ruhlman av  
 Vandervort Geo W jr student r1024 Ruhlman av  
 Vandervort Maria L (wid Evan T) h2105 17th  
 Vandivort Bryan tchr County Schools r RD 1  
 Vanfosan Walter steelwkr r4053 Rhodes av (NB)  
 VanGilder Heber O Rev (Belle L) pastor First Baptist Ch  
 h503 Waller  
 VanGorder Andrew I (Grace) mach h802 Bonser av (Sville)  
 VanGorder Elsie r802 Bonser av (Sville)  
 VanGorder Jas r1214 Cole av  
 VanGorder Lorán clk Admiral D Kelley r2104½ Robinson av  
 VanGorder Marvin shoewkr r2104½ Robinson av  
 VanGorder Rose Mrs h2104½ Robinson av  
 VanHoose Fannie bkpr r844 3d  
 VanHoose Gerta E r rear 2136 7th  
 VanHoose Oscar (Sallye) brkwkr h708 Elm  
 VanHoose Raylee r708 Elm  
 VanHoose See D (Virgie L) lab h rear 2136 7th  
 VanHoose Verner O (Pearl M) emp Pure Milk Co h1918  
 Grandview av  
 VanHorn Emerald r1121 Rose (Sville)  
 Vanhorn Geo steelwkr r1222 3d  
 VanHorn Grace B Mrs shoewkr h915 John  
 VanHorn J Otis (Mazie L) steelwkr h4209 Gallia av (NB)  
 VanHorn Jas (Bertha) steelwkr h1117 Offnere  
 VanHorn Monny shoewkr Irving Drew Co r1705 Robinson av  
 VanHorn Rhoda slswn Peoples Credit Clothing Store r1531  
 Mound  
 VanHorn Sarah (wid W Louis) h1531 Mound  
 VanHorn Wm pntr r1531 Mound  
 Vankirk Francis h1112 Gay  
 VanMeter Earl A (Ardith C) driver Reinhardt Transfer Co  
 h620 8th  
 VanMeter R dept mgr Montgomery Ward & Co r1423 Frank-  
 lin av  
 VanWinkle Bruce R (Mildred) waiter h822½ Prospect  
 VanWinkle John L shoewkr Irving Drew Co r505½ 2d  
 Varhola John S (Verna) mach h3144 Gallia  
 Varner Ellen L (wid Jas H) h1822 Summit  
 Varney Roy (Margt) slsmn Glockner Chevrolet Co r Wheel-  
 ersburg O  
 Vassar Walter L (Alice) formn h3061½ Gallia  
 Vassar Wm D student r3061½ Gallia  
 Vastine Ernest Z (Mildred) driver Jacob Pfau Bakery h1009  
 15th  
 Vastine Harry (Florence) lab h1408 12th  
 Vastine Mary M shoewkr r1240 11th  
 Vastine O Beatrice student r1240 11th  
 Vastine Stella D (wid Harry) h1240 11th  
 Vaughan Arvilla E (wid Wm) r2542 Gallia  
 Vaughn A Eliz clk r1722 High



# The PORTSMOUTH INTERSTATE

KRICKER  
BUILDING

## BUSINESS COLLEGE

PHONE  
2630

Member of Ohio Business Schools Assn.  
Affiliated with Bliss College, Columbus, Ohio  
OHIO'S GREATEST SCHOOL OF BUSINESS

- Vaughn Benj M (Lillie) steelwkr h1555 11th  
 Vaughn Denver (Eliz) gro 1202 Front h do  
 Vaughn H Grant (Maude) drftsman Wheeling Steel Corp h  
 1722 High  
 Vaughn John W (Marinda) gro 1131 Front h do  
 Vaughn Raymond M student r1722 High  
 Vaughn Sanford barber Henry N Holley r208 Court  
 Vaughn Treber driver r1325 11th  
 Vaughters Eliz S clk County Treas r1726 Waller  
 Vaughters Ella M (wid Geo) h1729 Oakland av  
 Vaughters Elmer B collr Merchants Credit Bureau Inc r1729  
 Oakland av  
 Vaughters John G (Mabel M) br mgr Gilbert Gro Co r Star  
 Route  
 Vaughters Lillian R student r1729 Oakland av  
 Vaughters Lucille M student r1729 Oakland av  
 Vaughters Mary E (wid Thos G) h1726 Waller  
 Vaughters Rodney E (Lillian R) clk Kroger's h1516 Summit  
 Vaughters Thos E clk Benj F Stewart r1516 Summit  
 Veach Clara M lndrywkr Am Steam Lndry Co r1647 Jackson  
 Veach Clyde steelwkr r4053 Rhodes av (NB)  
 Veach Edith M shoewkr Irving Drew Co r2024 5th  
 Veach Gilbert R (Edna) steelwkr h4341½ Rhodes av (NB)  
 Veach Jesse B (Lilly M) clk h2024 5th  
 Veach John (Alice J) steelwkr h3781½ Gallia av (NB)  
 Veach Marjorie lndry wkr Am Steam Lndry Co r1426 2d  
 Veach Thos W (Wilda) steelwkr h3754½ Gallia av (NB)  
 Vendura Jos (Eliz) steelwkr h220 Ohio av (NB)  
 Veneer Edith L clk r1821 Outlook  
 Veneer Harry E (Wilma N) inspr h1633 Linden av  
 Venis Geo (Anna) restr h804 John  
 Ventreno Frank (Eliz) lab h2312 8th  
 Venturino Gilbert r1233 11th  
 Venturino Helen clk r1233 11th  
 Venturino Jas (Rose) shoewkr h1635 11th  
 Venturino Jos (Sarah) steelwkr r1233 11th  
 Venturino Rosario (Mickey) lab h2328 8th  
 Venturino Saml (Catharine) lab h1233 11th  
 Venturino Thos (Octovene) shoewkr h1522 5th  
 Vernier Agnes J waiter Custer S Davis r1610 5th  
 Vernier Frank E (Margt) shoewkr h205½ Jefferson  
 Vernier Jos R (Geneva) service mgr Auto Brake Service Co  
 h1423 4th  
 Vernier Lawrence (Margt F) driver h210 2d  
 Vest John V radio opr Police Dept h1223 18th  
 Vest Moses (Elgiva) lab h rear 1121 15th  
 Vestal Bruce lab r2920 Walnut  
 Vetter Clare A clk Williams Mfg Co r1607 5th  
 Vetter Eliz teller Royal Savings & Loan Co r1607 5th  
 Vetter John (Clara A) tailor 213 Chillicothe h1607 5th  
 Vetter Jos J (Nettie A) h1702 7th  
**VETTER LOUIS J (Madlyn), Pres Hamm & Vetter Inc, Sec**  
**The Citizens Savings & Loan Assn Co, h1627 4th, Tel**  
**1002**  
 Vetter Margt M acct Sommer Bros r1607 5th  
 Vetter Matilda L clk Irving Drew Co r1627 4th  
 Vetter Otto M (Agnes E) sls agt Natl Cash Register Co h1701  
 5th

# THE IDEAL MILK CO.

Fresh Milk and Dairy Products

1635-37 10th ST.

PHONE 623-624

Vetter Sophia (wid Jacob A) h1631 4th  
 Vial Virginia E (wid Herbert A) h1248 18th  
 Viars Bradley lab r2326 7th  
 Viars Everett D pntr r917 Washington  
 Viars Jas (Lucy) h3949 Stanton av (NB)  
 Viars John S lab r3949 Stanton av (NB)  
 Vicars Glen S (Norma) car inspr h2018 Harrisonville pike  
 (NM)  
 Vice Dillard student r527 3d  
 Vice Dorothy r527 3d  
 Vice Wm C (Dorothy F) auto mech City Garage r718 Camp-  
 bell av  
 Vice Wm P (Carrie B) formn h527 3d  
 Vice Wm T (Ida G) driver h214 Madison  
 Vickers Chas W (Della) clk h1124 Johnson (Sville)  
 Vickers Delmer (Hazel) driver Graves Truck Line r1203 3d  
 Vickers Loring J (Eliz) lab h545½ Front  
 Vickers Russell (Bessie; Scioto Garage; Scioto Coal Co) h  
 5360 Gallia av (Sville)  
 Vickers Wm R lab r545½ Front  
 Vickery Harry (Lena) janitor h2115 18th  
 Vickery Harry jr r2115 18th  
 Vincent Frances C lab r318½ 2d  
 Vincent Howard E (W Ruth) slsmn Modern Dairy Co r318½  
 2d  
 Vincent Lois L r318½ 2d  
 Vines Jas D (Alma S) office mgr United Shoe Machy Corp  
 r1332 Mound  
 Vinson J Carl (Eliz) steelwkr h2811 Brant av  
 Vinson Mary waiter Arazli Tea Room h418 Gay  
 Vinson Sheridan (Virginia) hlpr h5625 Auburn av (Sville)  
 Vinyard Frank P biksmith r1733 8th  
 Vipond Anadora Mrs h411½ Front  
 Vipont Jas W clk Union Mission r532 2d  
 Virgin Cath H student r1240 18th  
 Virgin Harry W (Charlotte) blrmkr h1207 17th  
 Virgin John H (Freda E) groundmn Ohio Power Co h1240  
 18th  
 Virgin Josephine Mrs r1001 Front  
 Virgin Reese T (Gladys) linemn h1904 Jackson  
 Virgin Vaughn H r1207 17th  
 Virginia Apartments 1106 Lawson  
 Vlades Jas chef Spot Lunch r726 7th  
 Voelker Christina K Mrs h3241 Chillicothe  
 Voelker Donald student r2032 11th  
 Voelker Fredk L lab r3241 Chillicothe  
 Voelker John H (Cora) h2032 11th  
 Vogel Arth L miller P H Harsha Milling Co r1925 8th  
 Vogel Chas A (Flora) miller h1925 8th  
 Vogel Eliz (wid Chas) nurse 1214 Kendall av h do  
 Vogel Evelyn M shoewkr r1207 Gay  
 Vogel Geo J (Margt A) lab h1207 Gay  
 Vogel Margt R r1925 8th  
 Vogel Marvin W shoewkr r1207 Gay  
 Vogel Norman L emp P H Harsha Milling Co r1925 8th  
 Vogel Steph S (Faye) slsmn Modern Dairy Co h1915 Argonne  
 rd  
 Vogler Fred D (Marie) h2019 11th

# PORTSMOUTH PAINT CO.

**928  
GALLIA**  
at Findlay



**TEL.  
1816**  
We Deliver

- Vogler Harley M (Frances) slsmn Glockner Chevrolet Co r  
Star Route
- Vogler Minor E (Alta M) driver Reinhardt Transfer Co h2011  
Grant
- Vogler Opal clk Am Steam Lndry Co r1903 11th
- Vogler Thelma winder Mitchellace Inc r1903 11th
- Vogler Wm D (Maud) h1903 11th
- Vogt Anna M sec J Julian Snyder r1302 17th
- Vogt Christian (Thelma) rug weaver h1208 9th
- Vogt John (Emma C) formn Mitchellace Inc h1302 17th
- Vogt Mercedes A sten Citizens Budget Co of Ports Inc r1302  
17th
- Vogue Dress Shop (Mrs Pearl E Geiger) 920 Gallia
- Voiers Orville (Rose) slsmn J H Distributing Co h1925 19th
- Voit Jos H (May) steelwkr h1214 Cole av
- Vollmer Anna r1504 5th
- Vollmer Geo steelwkr r1834 Vinton av
- VonHagel Mildred F clk r1554 Jackson
- VonAlmen Louise (wid John) h1708 Timmonds av
- VonHagel Myra P opr Portsmouth Home Tel Co r1554 Jack-  
son
- VonHagel Wm H (Pauline) refnshr Ports Storage & Auction  
Co h1554 Jackson
- VonLuhrt Carl E slsmn Central Electric Co r1647 Robinsn  
av
- VnLuhrt Edw C (Mary) h1647 Robinson av
- VonLuhrt Edwin V (Anna A; Industrial Parts Co) mgr  
Flannigan Coal Co h812 2d
- VonLuhrt Eliz Mrs r1666 Grant
- VonLuhrt Frank L (Lola) mach h1224 North av
- VonLuhrt Gertrude M sten Thos C Beatty r1647 Robinson  
av
- VonLuhrt Paul student r1647 Robinson av
- VonLuhrt Wm H (Anna) steelwkr h1666 Grant
- VonMeuller Jas (Ruth) dry clnr h1310½ Center
- Voorhees Roy L (Helen) formn h1824 Grant
- Voorhes John H (Ruth) exp msngr h1135 17th
- Vorsheim H Geo Rev (Gladys) pastor Central Presbyterian  
Ch h1210 17th
- Vournazos Angeline Mrs h1544 6th
- Vournazos Christopher r1544 6th
- Vournazos Edw clk r1544 6th
- Vournazos Frank r1544 6th
- Vournazos Jas J mgr The Cameo r1544 6th
- Vournazos Michl student r1544 6th
- Vournazos Peter (Ruby) ice cream mkr Cameo Trail Shoppe  
h rear 1544 6th
- Vournazos Theo mgr Cameo Trail Shoppe r1544 6th
- Voyzey Eliz clk Mitchellace Inc r1044 18th
- Voyzey Wm A (Beatrice) steelwkr h1044 18th
- Vreeland Richd G clk Williams Mfg Co r1622 5th
- Vulcan Corp Aaron L Mercer pres John W Snyder v-pres  
Chas E Dowling sec Harry S VanCamp treas last mfrs  
Jefferson nw cor 3d
- Vulcan Garage (W Henry Grooms) 3112 Chillicothe
- Vulcan Golf Co Hayden C Brownson mgr golf club mfrs Jef-  
ferson nw cor 3d

# THE INDUSTRIAL LOAN CO.

Loans on Household Goods and Automobiles

Room 23, First National Bank Bldg.

Phone 1920

- Vulgamore Claude E (Mary) reprmn Ohio Power Co h1537 Robinson av  
 Vulgamore Harold janitor Bragdon Dry Gds Co r1537 Robinson av  
 Vulgamore Mary Mrs clk Bragdon Dry Gds Co h1537 Robinson av  
 Waddell Alf (Ethel) car inspr h2117 Charles  
 Waddell David (Anna) h2206½ Vinton av  
 Waddell Doc (Ollie) woodwkr h105 Bond  
 Waddell J Saml steelwkr h1402½ Findlay  
 Waddell John W (Dorothy I) steelwkr h514 3d  
 Waddell Jordan (Edna) driver Warner-Wall Transfer Co h1533 Chillicothe  
 Waddell Wm W mach hlpr r2814 Gallia  
 Wade Chas r1133 11th  
 Wade Chas C (Sadie A) h1420 Park av  
 Wade David S (Virginia) steelwkr h3113 Walnut  
 Wade Hilma K sten Wheeling Steel Corp r1420 Park av  
 Wade Loretta student nurse Ports Genl Hosp r do  
 Wade Mabelle W Mrs r1607 7th  
 Wade Strelsa sten Universal Auto Co r1420 Park av  
 Wadell Bernice r633 Front  
 Wadell Chas steelwkr r633 Front  
 Wadell Luella (wid Wm) h633 Front  
 Wager John driver Economy Cab Co r1117 Gallia  
 Wager John P (Ruth) driver h1117½ Gallia  
 Waggoner Blanche r3208 Richard rd  
 Waggoner E Elza steelwkr r1921 18th  
 Waggoner Edna clk S S Kresge Co r Fullerton Ky  
 Waggoner Guy F (Ella) formn Irving Drew Co h1921 18th  
 Waggoner Harry Z (Lucille S) eng N&WRyCo h2506 Shawnee rd  
 Waggoner Lucille S Mrs smstrs Marting Bros Co h2506 Shawnee rd  
 Wagner Albert O (Millie F) mach h309 Ohio av (NB)  
 Wagner Chas J (Dorothy L) mach h2630 Chillicothe  
 Wagner Chris (Catharine) h1626 12th  
 Wagner Edna I Mrs shoewkr r315 3d  
 Wagner Harry r417 Front  
 Wagner Harry W (Marion D) scout exec Boy Scouts of Am h1553 4th  
 Wagner Harvey E r5411 Wilson av (Sville)  
 Wagner J Richd r312 Union  
 Wagner Jas W (Mae) h1325 High  
 Wagner Lawrence J (Clara M) treas-genl mgr T M Patterson Paper Box Co h1552 5th  
 Wagner Mary (wid Harry) r312 Union  
 Wagner Paul steelwkr r1331 Lincoln  
 Wagner Richd L student r1552 5th  
 Wagner Robt student r1552 5th  
 Wagner Winfield M (Helen) steam shovel eng h4317 Pine (NB)  
 Wagoner C Russell emp Irving Drew Co r2201 7th  
 Wagoner Jasper N (Eva) h2201 7th  
 Waite Bertha W r1926 Baird av  
 Waite Gilbert D (Edna) phys 1125 Offnere h1949 Oakland av  
 Waite Sarah D (wid Gilbert C) h1926 Baird av  
 Wakefield Don H (Alice M) forwarding agt h1315 9th

# SCIOTO MOTORS, INC.

DODGE AND PLYMOUTH

SALES AND SERVICE

2415 Scioto Trail

Tel. 1212

Wakefield Varina M clk r1315 9th  
Wakefield Wilma L clk Gallaher Drug Co r1315 9th  
Walbright Geo D (Lucy E) brklyr h5401 Harrison av (Sville)  
Walbright Harold G (Oetta) steelwkr h5828 Gallia av (Sville)  
Walbright Jas H (Ada) formn h1801 Timmonds av  
Walbright Richmond P steelwkr r5401 Harrison av (Sville)  
Walburn Arnold E (Sarah) lab h1236 18th  
Walburn Lena V r6325 Gallia av (Sville)  
Walburn Mack (Laura) carp h6325 Gallia av (Sville)  
Waldeck Henry C clk Jas C Trigg r1725 7th  
Waldeck John J (Dora) restr 733 3d h1725 7th  
Waldeck Lawrence braider Mitchellace Inc r1725 7th  
Waldeck Nicholas wtchmn r1725 7th  
Walden A Jeanette shoewkr r1628 Linden av  
Walden Carlan (Emma) shoewkr h5937 Woodland av (Sville)  
Walden Cary A (Ella) h5423 Gallia av (Sville)  
Walden Clara (wid Willard) h5515 Gallia av (Sville)  
Walden Clarence D (Sarah) tchr Portsmouth High Sch h1628 Linden av  
Walden Forrest clk Gerald H Milhuff r5515 Gallia av (Sville)  
Walden Harriet W r5423 Gallia av (Sville)  
Walden Helen W dept mgr Marting Bros Co r1628 Linden av  
Walden Horace S (Ella) driver r5515 Gallia av (Sville)  
Walden John E shoewkr r5515 Gallia av (Sville)  
Walden Louis T steelwkr r5423 Gallia av (Sville)  
Walden Margt Mrs h5427 Gallia av (Sville)  
Walden Nelson steelwkr r1601 7th  
Walden Pauline C tchr Sciotoville High Sch r5423 Gallia av (Sville)  
Walden Ruth M tchr Sville High Sch r5423 Gallia av (Sville)  
Waldis Sylvester E (Mary B) formn h1616 Waller  
Wales Chas E (Edna P) h915 Front  
Wales G Frank (Josephine) shoewkr h935 Front  
Wales Glenn L (Virginia) pipemn Portsmouth City Water Wks h1697 Charles  
Wales John H (Anna M) shoewkr h905 Front  
Wales John R shoewkr r915 Front  
Walgenbach Alf (Margt K) mach h640 6th  
Walgenbach Margt K Mrs sten Royal Sav & Loan Co h640 6th  
Walgenback Karl mach r312 Campbell av  
Walk John lab h rear 849 11th  
Walk John (Blanche) shoewkr h1517 Gallia  
Walker Albert J (Nella) steelwkr h ss Dever rd 2 e Valley (NM)  
Walker Alva C (Goldie) woodwkr h21½ Glover  
Walker Alva W (Louella) steeiwkr h1714 Valley (NM)  
Walker Benj (Eliz) steelwkr h1715 Valley (NM)  
Walker Carl shoewkr r703 Findlay  
Walker Cecil B steelwkr r1624 Dewey av  
Walker Chas E (Dolly) lab h2213 6th  
Walker Clarence r502½ 5th  
Walker Conard (Armelia) r1027 Findlay  
Walker E E clk Irving Drew Co r Fullerton Ky  
Walker Edw E (Lucille E) div mgr Shell Petroleum Corp h 2545 Richie  
Walker Elmer T steelwkr r1714 Valley (NM)

**SIMPSON BROTHERS**  
Foundry and Machine Shop

Phone 1560

2204-20 Gallia St.

**KERR** Cleaning—Pressing—Repairing  
**LEANERS** Relining—Hat Blocking  
PHONE 1700  
1011 GALLIA

Walker Ernest emp Vulcan Golf Co r Nauvoo O  
Walker Esther dom 2102 Timlin rd  
Walker Floyd (Dixie M) swtchmn h2905 Gallia  
Walker Frank (Maggie) h1204 Young  
Walker Geo E (Isabel) steelwkr h3960 Stanton av (NB)  
Walker Glenn F (Helen L) shoe repr r409 2d  
Walker Goldie M Mrs h3619½ Rhodes av (NB)  
Walker Harold slsmn Hill Top Bakery r1939 20th  
Walker Harry clk Jas A Nichols r1822 Jackson  
Walker Henry (Bessie) steelwkr h ss Gallia av 1 e of Taylor av (NB)

Walker Herman F r2213 6th  
Walker Homer R student r2213 6th  
Walker J Benton (Eliz) h706 Boundary  
Walker Jas clk Jas A Nichols r1822 Jackson  
Walker Jas H (Louisa) h2118 8th  
Walker John (Effie) brkwkr h1120½ Kendall av  
Walker John M r2137 7th  
Walker Laura B (wid Roma) h1624 Dewey av  
Walker Mattie (wid Geo) r1714 Valley (NM)  
Walker O Pearl (Ida) roller Wheeling Steel Corp h3536 Gallia av (NB)

Walker R Davis (Lorena) shoewkr h1310 Summit  
Walker Pearl Mrs r1025½ Clay  
Walker Robt P formn r1310 Summit  
Walker Robt P jr (Jessie) shoewkr r5601 3d (Sville)  
Walker Robt R (Eliz) shoewkr Irving Drew Co h1939 20th  
Walker Ruth clk S S Kresge Co r1404 4th  
Walker Wilbur W (Dora F) steelwkr h2217 Gallia  
Walker Wm (Allie) lab h1514 Kinney  
Wall Arth E (Estella B) chf dep County Surveyor h1524 Mound

Wall Margt Mrs waiter r707 Findlay  
Wall Norma D (wid Thos L) r2650 Shawnee rd  
Wall Orville (Virgie) brkwkr h1214 Jackson  
Wall Virgie Mrs bander Mitchellace Inc h2114 Jackson  
Wallace Alice (wid Jas) h820 11th  
Wallace C Leroy shoewkr r1706 High  
Wallace Carl (Edna) shoewkr h1726 6th  
Wallace Chas M (Malinda) h2928 Walnut  
Wallace Chas (Eliz) blksmith h1564 Charles  
Wallace Chas W (Eunice) steelwkr h1706 High  
Wallace Chester 2d hd gds r618 2d  
Wallace Daisy r3346 Gallia av (NB)  
Wallace Eileen c'k Portsmouth Home Tel Co r718 4th  
Wallace Elmer E (Mary) carp h1405½ 9th  
Wallace Harrison (Hazel) steelwkr r915 12th  
Wallace Homer (Lucille) lab h114 Sinton  
Wallace Ira stock rm Irving Drew Co r1234 9th  
Wallace Ira H (Aston) steelwkr h640 7th  
Wallace Jas S (Grace) taxicabs 4126 Gallia av (NB) h4126½ do

Wallace Jessie Mrs h914 11th  
Wallace Margt A (wid Lucien) h1135 Mill  
Wallace Marion F (Hazel L) shoewkr h915 12th  
Wallace Marvin paperhngnr r2928 Walnut  
Wallace Mattie (wid John) h4126½ Gallia av (NB)  
Wallace Orville W (Maude) eng h1405 9th

YOUR  
CITY

**D  
I  
R  
E  
C  
T  
O  
R  
Y**

MIRRORS  
THE  
Industrial  
Life  
of your  
CITY

**ELECTRICITY****TO SERVE YOU****The OHIO POWER Co**

Wallace Richd H (Margt E) steelwkr h505 Boundary  
 Wallace Saml student r1421 Findlay  
 Wallace Sumner E (Vesta) eng h1302 McConnell av  
 Wallace Viola P student r1706 High  
 Wallace Warren r Marvin R Clark  
 Wallace Wm A r Wm C Smith  
 Waller Clara h1625 Franklin av  
 Waller Dorothy tchr Portsmouth High Sch r1710 5th  
 Waller Edna Mrs shoewkr Irving Drew Co h1113 Lincoln  
 Waller John H eng r2806 Gallia  
 Waller Russell (Edna) shoewkr h1113 Lincoln  
 Waller Saml (Christine) shoewkr h516 Glover  
 Walsh Burton (Dorothy) agt Standard Brands Inc h1704  
 Baird av  
 Walsh Chas E (Mary M; Walsh & Walsh) h2119 Robinson av  
 Walsh John R (Lucille; Walsh & Walsh) h2115 Robinson av  
 Walsh & Walsh (John R and Chas E). dentists. 2115 Robin-  
 son av  
 Walsinger John W (Audrey M) lab h537 3d  
 Walt Louise S r1307 Gallia  
 Walter Albert r3040 Michigan av  
 Walter Chas (Margt) gdnr h3040 Michigan av  
 Walter Chas mech Hylands Chevrolet Garage r Wheelers-  
 burg O  
 Walter Clarence W (Laura) supt Wheeling Steel Corp h1050  
 22d  
 Walter Dorothy E typist Wheeling Steel Corp r1050 22d  
 Walter Eliz (wid Thos J) h1310 Hutchins  
 Walter Eugenia r3040 Michigan av  
 Walter Gertrude M r1308 Gallia  
 Walter Ewing (Lillian) storekpr h5913 Kentland av (Sville)  
 Walter John T (Anna M; Walter's Plmbg Co; Walter's Tile  
 & Marble Co) h1649 4th  
 Walter Jos L (Genevieve) supt h1308 Gallia  
 Walter M Dclores student r1549 4th  
 Walter Mary G (wid Wm F) h731 9th  
 Walter Robt J student r1050 22d  
 Walter Wm C (Eleanor D) electn Central Elec Co r1806 Sum-  
 mit  
 Walter Wm F (Eliz M; Central Elec Co) h1209 3d  
 Walter's Plumbing Co (John T Walter) 1649 4th  
 Walter's Tile & Marble Co (John T Walter) 1649 4th  
 Walters Arth J plmbr r1652 6th  
 Walters Chas A (Verna K) carp h1617 7th  
 Walters Clifford (Violet) printer h1329½ 11th  
 Walters Edith M nurse 1652 6th r do  
 Walters Edw L r1652 6th  
 Walters Emroy H (Juanita M) steelwkr h513 Glover  
 Walters Escum W (Mayme G) auto mech h1925 7th  
 Walters Geo D student r1521 5th  
 Walters Geo H clk Gilgen Hdw Co r1652 6th  
 Walters Gertrude E r1652 6th  
 Walters Harry W (Dorothy) slsmn h1521 5th  
 Walters Jos W (Emma) h1552 6th  
 Walters Mary C r1652 6th  
 Walton Arth F student r2815 Chillicothe  
 Walton Berry D (Leona) sta mgr Minamax Gas Co r1253  
 Coles blvd

**The Hibbs Hardware Co.**

5th STREET NEAR CHILICOTHE  
 "Hardware That Stands Hard-Wear"

## MAILING LISTS

COMPLETE  
ACCURATE  
FOR  
ANY  
LOCALITY

Write for  
Our  
LIST OF  
LISTS

**R. L. POLK  
& CO.**

We make up  
Special Lists



# THE PEOPLES FINANCE CO.

Personal Loans and Automobile Financing

919 Gallia

Phone 2595

Walton Danl J (Edith L) sta atndt Minamax Gas Co h6474  
Bahner rd (Sville)

Walton Edna V r2815 Chillicothe

Walton Edw W (Georgia) lab h1029 13th

Walton Geo R (Anna G) steelwkr h4249 Gallia av (NB)

Walton Harry A (Lena) pipeftr h2815 Chillicothe

Walton Homer lab r538 Hill (NB)

Walton Joshua J (Lucy) blrmkr h416 Harding av (Sville)

Walton Lena Mrs emp Atlas' Fashion h2815 Chillicothe

Walton Lucy (wid Henry) h1028 14th

Walton Manford A (Nora) lab h538 Hill (NB)

Walton Sarah Mrs h rear 1124 11th

Waltz Stanley (Mary) formn Irving Drew Co r1815 11th

Wampler Curtis F (Mayme) eng h1325 Spring

Wampler Edna r1520 Poplar

Wampler Millard (Mollie) h1324 Summit

Wampler Wm H (Rose E) wtchmn United Fuel Gas Co h1520  
Poplar

Wamsley Beulah G r1045 22d

Wamsley Bumgardner firemn Irving Drew Co r1653 12th

Wamsley C Ernest (Lelah) mgr Ohio Farm Bureau Service  
Co h1045 22d

Wamsley Clarence E (Della) shoewkr h2207 Robinson av

Wamsley Edmond D steelwkr r1654 7th

Wamsley Eug sta mgr Standard Oil Co h1713 Poplar

Wamsley Lucille G tech Fowler's X-Ray Laboratories r1630  
Linden av

Wamsley Margt A (wid Edwin M) h1413 Linden av

Wamsley Marion buyer Lon C Davis r2205 Argonne rd

Wamsley Maxine student r1630 Linden av

Wamsley Meredith L r1045 22d

Wamsley Robt E (Maude L) eng h1630 Linden av

Wamsley Roscoe D (Julia R) eng h1654 7th

Ward Arth E steelwkr r3637 Rhodes av (NB)

Ward Blanch Indrs U S Lndry Co r518 3d

Ward Chas D (Florence) lab h2330 7th

Ward Chas E (Gertrude E) clk h1110 Clay

Ward Chas P (Rosie E) h819 Findlay

Ward Chas W (Cora) lab h1028 15th

Ward Clarence (Anna) steelwkr h ns Milldale rd 7 e School  
Run rd (NB)

Ward Dewey (Eliz) lab h702 Elm

Ward Donna shoewkr r231 Front

Ward Emma F Mrs h1109 Front

Ward Ervin clnr r3637 Rhodes av (NB)

Ward Ervin D (Laura R) steelwkr h3637 Rhodes av (NB)

Ward Ethel L r1110 Clay

Ward Eug B r2130 6th

Ward Forrest (Flora) shoewkr r1121 Mill

Ward Frank (Helen E) lab Portsmouth Gas Co h5622 Wilson  
av (Sville)

Ward Frank shoewkr r1109 Front

Ward Fred (Dorothy) steelwkr h5408 Gallia av (Sville)

Ward Geo (Cora) heelwkr Vulcan Corp h319 4th

Ward Hazel J r2107 6th

Ward Jas J (Mary) r2107 6th

Ward Jennie Mrs r3825 Rhodes av (NB)

Ward Laura R r1110 Clay

# The Southern Ohio Maytag Co.

934 Gallia St.

Tel. 1121

Ward Lester A (Laura M) mach h2938 Gallia  
 Ward Louise D shoewkr r2130 6th  
 Ward Mabel sec International Correspondence School r617  
 7th  
 Ward Margt L (wid Arby M) h2130 6th  
 Ward Myrtle Mrs Indrs U S Lndry Co r1121 Front  
 Ward Nancy A (wid Geo) h ss Front 13 e C&ORy (Sville)  
 Ward Noah (Dallas) lab h431 5th  
 Ward Otto student r2107 6th  
 Ward Peggy r3050 Walnut  
 Ward Ray (Myrtle) driver r1121 Front  
 Ward Raymond F lab r1109 Front  
 Ward Roger B surveymn U S Engineer's Office r2305 Kin-  
 ney's la  
 Ward Roy janitor r1309 Union  
 Ward Wilhelmina student r2130 6th  
 Warde Carl E (Bessie) lab h3157 Gallia  
 Warde Ruth W r3157 Gallia  
 Warden Albert G r441 Bloom (Sville)  
 Warden Anna M shoewkr r736 10th  
 Warden Celestine clk Merchants Credit Bureau Inc r1526  
 Grandview av  
 Warden Doris clk r1526 Grandview av  
 Warden Edna Mrs r1909 Robinson av  
 Warden Eileen r1627 Linden av  
 Warden Helen student r1526 Grandview av  
 Warden Henry B h721½ Chillicothe  
 Warden J Dewey (Anita) brkrmn h1620 Linden av  
 Warden John W (Lena A) pntr h848 Front  
 Warden Lynn student r1526 Grandview av  
 Warden Nellie Mrs shoewkr h736 10th  
 Warden Paul (Warden's News Stand) r1620 Linden av  
 Warden Ralph clk Warden's News Stand r1620 Linden av  
 Warden Robt C (Grace) cond h1526 Grandview av  
 Warden's News Stand (Paul Warden) 948 Gallia  
 Ware Geo F radio servicemn r1242 Kinney's la  
 Ware Harold R radios 843 Gallia R25 r1242 Kinney's la  
 Ware Oscar B (Lillie) sta eng h1242 Kinney's la  
 Ware Robt K student r1242 Kinney's la  
 Ware Romaine (wid Saml D) r1236 17th  
 Ware Saml D jr (Lovell) window trmr h rear 507 Washing-  
 ton  
 Warehouse Wm E driver Reinhardt Transfer Co r921 Chilli-  
 cothe  
 Warmacks Wm (Sylvia) lab h1127 15th  
 Warman Bros (Gustin P and Harvey W) gros 2116 Gallia  
 Warman Clarence V (Ethel J) gro 1211 3d h do  
 Warman Gustin P (Charlotte K; Warman Bros) h1037 18th  
 Warman Harold G shoewkr r1037 18th  
 Warman Harvey W (Blanche W; Warman Bros) h2204  
 Grandview av  
 Warman Mary C emp Williams Mfg Co r1211 3d  
 Warman Roger E sta mgr Shell Petroleum Corp r1037 18th  
 Warneke Chas E (Lena) shoewkr r5403 Harrison av (Sville)  
 Warneke F Paul woodwkr r5403 Harrison av (Sville)  
 Warneke Laura E (wid John) h5403 Harrison av (Sville)  
 Warner Alice S (wid Theo) h840 7th  
 Warner Alva A slsmn r840 7th

# THE ROYAL SAVINGS & LOAN CO.

*"The Oldest Financial Institution in Portsmouth"*

Gallia St. on the Square

Tel. 70

Warner Amos steelwkr r2938 Walnut  
 Warner Bessie nurse h1502½ 4th  
 Warner Bros Theatres Inc owners and operators Columbia  
 and LaRoy theatres 848 Gallia  
 Warner Carl (Marguerite) lab h5906 Kentland av (Sville)  
 Warner Conrad (Mary) lab h ss Gallia av (Star Yards)  
 Warner Dorothy r1202 13th  
 Warner Fred W (Virginia) pres Warner-Wall Transfer Co h  
 1422 McConnell av  
 Warner Grace L (wid A B) r603 8th  
 Warner Grant W (Nannie) lab h1110½ Kendall av  
 Warner Harry I r3965 Rhodes av (NB)  
 Warner Harry P (Eliz) lab h2128 6th  
 Warner Henrietta E Mrs h1413 Park av  
 Warner Homer F (Louise) auto mech h3714 Rhodes av (NB)  
 Warner Jesse (Mamie) h1314 High  
 Warner Loretta E sten Portsmouth Auto Club r Gallia RD 1  
 Warner Lorna r2128 6th  
 Warner Max L barber Geo W Turner r1114 10th  
 Warner Norma O dental asst r1502½ 4th  
 Warner Oscar r2128 6th  
 Warner W Harry (Anna; Warner's Garage) h3965 Rhodes av  
 (NB)

**WARNER-WALL TRANSFER CO THE, A M Mitchell Mgr,  
 General Transfer and Hauling, 12 Chillicothe, Tel 858  
 (See page 45)**

Warner Wm E (Yvonne M) steelwkr h1621 7th  
 Warner Willis H (Mary) clk h1811 High  
 Warner's Garage (W Harry Warner) 417 Center (NB)  
 Warnica Chas (Tisha) firemn Portsmouth Sand & Gravel  
 Co h318 4th  
 Warnock Allen B (Zona) slsmn h1318 9th  
 Warnock Chas B (May) mgr Benj F Stewart h1625 Mound  
 Warnock Chas R (Lucy) art tchr h506 Union  
 Warnock Faye teller Security Central Natl Bank r2417 Ar-  
 gone rd  
 Warnock Finley M (Anna L) h1514 7th  
 Warnock Frank steelwkr r4229 Rhodes av (NB)  
 Warnock Glenn P radio servicemn r1414 4th  
 Warnock Hattie N Mrs nurse Wheeling Steel Corp h1414 4th  
 Warnock Howard shoewkr r1552 11th  
 Warnock Jas E (Alice) brkwkr h2320 8th  
 Warnock Laken S (Sarah C) h2126 Gallia  
 Warnock Leah r1318 9th  
 Warnock Louise shoewkr r1552 11th  
 Warnock Mallie (wid John L) h6413 Harding av (Sville)  
 Warnock Nathaniel G (Etta) steelwkr h2129 11th  
 Warnock Paul W (Bertha L) h1411 Findlay  
 Warnock Ralph A (Nellie) lab h rear 2124 8th  
 Warnock Richd student r506 Union  
 Warnock Ronald C (Lillian M) lab h2560 Gallia  
 Warnock Sarah L (wid John W) r3148 Gallia  
 Warnock Vernon C (Georgina E) clk Wheeling Steel Corp  
 h1522 9th  
 Warnock Willie M (wid Ollie E) h1552 11th  
 Warren Aletha shoewkr r1405 12th  
 Warren Alf R (Bernice) slsmn Lewis Furn Co h1638 5th  
 Warren Bernice Mrs clk Atlas' Fashion h1638 5th



# UNIVERSAL AUTO CO.



## Ford Cars and Trucks

1112-1120 Gallia

Tel. 62 and Service 602

Warren Chas L collr Reliable Mercantile Agcy r1616 Dewey av  
 Warren Edith G Mrs bkpr h713 3d  
 Warren Erasmus L (Bertha M) steelwkr h916 Harrisonville av (NB)  
 Warren Forrest E (Margt) shoewkr h3244 Chillicothe  
 Warren Jas M (Marie) tchr Oak St Sch r916 Harrisonville av (NB)

Warren Leon lab r1523 Kinney  
 Warren Nancy Mrs r1512 Waller  
 Warren Nell (wid Geo) r2419 Mabert rd  
 Warren Paul L student r1616 Dewey av  
 Warren Ruben shoewkr Irving Drew Co  
 Warren Walter shoe shiner Henry N Holley r1025 12th  
 Warren Wm r1512 Waller  
 Warren Zelma J (wid Chas) h1616 Dewey av  
 Warsaw Paul student r1309 Kinney's la  
 Warsaw Peter (Rose) mgr Lewis Furn Co h1309 Kinney's la  
 Wartsbaugh Ruth Mrs r1803 Offnere  
 Washburn Jennie (wid David) r5539 Cherry (Sville)  
 Washburn Thos (Edna) steelwkr h3739 Grace (NB)  
 Washington Ella Mrs h1213 13th  
 Washington Frank lab r734 11th

**WASHINGTON GARAGE, Henry Hefti Mgr, Storage, Washing, Alemiting, Gas, Oil and Repairing, 703 2d, Tel 783 (See right top lines and page 22)**

Washington Geo (Victoria) lab h1221 12th

**WASHINGTON GEORGE HOTEL (H A Hicks), Banquet and Club Rooms, Reasonable Monthly Rates, Come and See Us, 2d cor Market, Tel 2641 (See front cover and page 36)**

Washington Irwin D investigator Bureau of Community Serv r3959 Gallia av (NB)  
 Washington School Emory M Gentry prin 11th se cor John  
 Washington Thos J (Alice) barber Isaiah Tubbs h921 12th  
 Washington Wm (Dora) porter h1232 15th  
 Washington Wm S (Anna) lab h1522½ Waller  
 Wasserman C Adolph (Kath E) used cars 837-39 4th h841 do  
 Wasserman Karl (Amelia A; Wasserman's Garage) steamship agt 616 3d h628 5th apt 1

**WASSERMAN'S GARAGE (Karl Wasserman), Graham-Paige Sales and Service, Storage, Repairs, Washing, Alemiting, Gas and Oil, 609 2d and 616 3d, Tel 2408 (See page 25)**

Wasson C LeMoyne (Grace P) inspr h1916 Mabert rd  
 Wasson Callie (wid Allen) h1128 9th  
 Waters Nathaniel r1008 Gay  
 Waters Ruby A h1008 Gay  
 Watkins Alva C carp r1114 Newton av  
 Watkins Chas S (Mabel H; Watkins Plumbing & Electric Co) r Buena Vista O  
 Watkins Clara r1504 4th  
 Watkins Earl C (Della M) mgr Watkins Gro Co h316 Offnere  
 Watkins Eliz Mrs h1525 5th  
 Watkins Elsie C sec-treas C E Nodler Co r1525 5th  
 Watkins Forrest (Nellie) car repr h1114 Newton av  
 Watkins Frank W steelwkr r812 Front  
 Watkins Geo (North End Taxi) h rear 1107 11th

# The Welfare Loan Co.

Chattel Loans — Automobile Discounts

819 Gallia St.

Phone 138

- Watkins Geo W pres S Monroe & Sons Co r Hebron O  
 Watkins Geo W (Pearl) h1223 Kinney's la  
 Watkins Grocery Co Earl C Watkins mgr 1502 4th  
 Watkins H Wayne (Blanch S) slsmn h1601 Franklin av  
 Watkins Helen E r4308 Sterling av (NM)  
 Watkins Howard K (Lottie) clk Watkins Gro Co h1514 4th  
 Watkins J Leigh (Blanche K) clk Wheeling Steel Corp h1710  
 Timmonds av  
 Watkins J Leigh jr (Martha; Watkins Motor Car Co) h2231  
 Summit  
 Watkins John L (Mabel) sec Ports Cement & Lime Co h1635  
 3d  
 Watkins Kearns (Dorothy) slsmn h2016 Summit  
 Watkins Laura L h1522 10th  
 Watkins Mary E r1525 5th  
 Watkins Mary T (wid Frank H) h1504 4th  
**WATKINS MOTOR CAR CO (J Leigh Watkins Jr), Dealers**  
 in Buick, Cadillac and LaSalle Motor Cars, 1544 Gallia,  
 Tel 870 (See page 26)  
**WATKINS PLUMBING & ELECTRIC CO (C S Watkins),**  
 Plumbing, Heating and Electrical Contractors, 1538 Gal-  
 lia, Tel 919 (See page 43)  
 Watkins Richd S bkpr Watkins Plmbg & Electric Co r1601  
 Franklin av  
 Watkins Thos A (Effie) plmbr h725 4th  
 Watkins Thos W student r1601 Franklin av  
 Watkins Zed C (Sarah V) steelwkr h4308 Sterling av (NM)  
 Watrous Walter W (Eliz) h814 9th  
 Watson Arth C (Nelle) slsmgr Superior Cement Corp h2115  
 Waller  
 Watters Jas A (Nell F) slsmn h725 4th apt 7  
 Watson W Grant (Anna) h1329 Grandview av  
 Watson Walter (Mary) steelwkr h1812 High  
 Watters Chas A (Sylvia) battery repr h614 Washington  
 Watters Edw E (Anna M) contr r1129 2d  
 Watters Marcella r1129 2d  
 Watts Belle (wid Taylor) r843 10th  
 Watts Betty A dom r rear 518 3d  
 Watts Francis Mrs bkpr Smith Drug Co r1422 6th  
 Watts Gala h1418 6th apt 1  
 Watts Helen V Mrs r1734 7th  
 Watts Jas E (Sarah A) h1101 12th  
 Watts Jessie R beauty opr r2140 9th  
 Watts Margt sten r1734 7th  
 Watts Ralph (Pauline) shoewkr r1218 9th  
 Watts Wayne (Leota) brkmm h2140 9th  
 Watts Wm usher Columbia Theatre r1734 7th  
 Waugh Edw C (Jessie) h613 Front  
 Waugh Herbert H (Margt O) slsmn h1619 6th  
 Waugh Page H student r1619 6th  
 Waugh Ruth L Mrs (LaSalle Beauty Parlor) r408 Sinton  
 Waughman Edw H (Ollie) firemn h1030 14th  
 Waymack Gailord K slsmn Marting Bros Co r912 2d  
 Wayman Wm (Inez) woodwkr Mitchellace Inc h922 Terrace  
 av (Sville)  
 Weakley Mamey I clk h516 6th  
 Wear Chas F clk r1913 19th  
 Wear David C (Ruth D) heelwkr r307 3d



Wear David S (Sarah E) heelwkr Vulcan Corp h307 3d  
 Wear Edw M butcher h315 Offnere  
 Wear Geo N (Sallie) ship clk The Portsmouth Supply Co h  
 1913 19th  
 Wear Geo W (Wear Quality Food Mkt) r307 3d  
 Wear J Edw (Wear Quality Food Mkt) r1806 7th  
 Wear Quality Food Market (J Edw and Geo W Ware) gros  
 840 4th  
 Wear Richd S student r307 3d  
 Wear S Josephine student r307 3d  
 Wear Virginia M cash Lewis Furn Co r1913 19th  
 Weatherall Jas L (Mary M) msngr h908 Gay  
 Weatherwax Chas lab r1201 Gay  
 Weatherwax Harry A (Emma M) h927 14th  
 Weatherwax Jos lab r918 15th  
 Weaver Bert (Anna) shoewkr h690 Glenwood av (NB)  
 Weaver Bertha F (wid Jesse) h1905 Valley (NM)  
 Weaver Chas F (Grace) electn h1815 Offnere  
 Weaver Claude E (Mabel) teller Natl Bank of Portsmouth r  
 1147 2d  
 Weaver Darbin E steelwkr r3767 Stanton av (NB)  
 Weaver Dewey lab r2920 Walnut  
 Weaver Dora O Mrs Indry wkr Am Steam Lndry Co h505½ 2d  
 Weaver Earl W (Edna M) baker h3767 Stanton av (NB)  
 Weaver Elva B r1905 Valley (NM)  
 Weaver Frank (Eva) steelwkr h4204 Cedar (NB)  
 Weaver Isadore (Bertha) car repr h6107 Harding av (Sville)  
 Weaver Mabel Mrs r2518 Chillicothe  
 Weaver Minnie (wid Lon) r1604 Robinson av  
 Weaver Paul H (Fay) shoewkr r1545 11th  
 Weaver Paul T r1905 Valley (NM)  
 Weaver Verna Indry wkr Am Steam Lndry Co r913 Front  
 Webb Alberta student r949 Front  
 Webb Alice r1218 Front  
 Webb Arth (Emily) reprmn r1227 Mill  
 Webb Augustus E (E Hester) shoewkr h922 Washington  
 Webb Benj H (Ida M) steelwkr h3733½ Rhodes av (NB)  
 Webb Bessie Mrs cash r1319 Park av  
 Webb Byron S (Ruby E) carp h1746 7th  
 Webb Chas E (Grace) blrmkr h1920 Mabert rd  
 Webb Chas L lab r3067 Gallia  
 Webb Chester (Ida) heelwkr Vulcan Corp h301 Front  
 Webb Clarence pntr h1125 Mill  
**WEBB DAVID L (Anna L), Lumber and Builders' Material,**  
**2525 Gallia, Tel 36, h1932 Robinson av, Tel 1064 (See**  
**front cover and page 40)**  
 Webb Edna E Mrs r923 14th  
 Webb Elmer F r3067 Gallia  
 Webb Evelyn E waiter r612 4th  
 Webb Frank lab r914 Gay  
 Webb Frank L (Bess W) supt Wheeling Steel Corp h1912  
 Hutchins  
 Webb Geo M (Jane B; Hager & Webb) h1545 5th  
 Webb Geo U (Ethel) driver h1131 13th  
 Webb Grace M (wid Theo L) tchr Woodrow Wilson Sch r2234  
 Vinton av  
 Webb Grace V (wid Everett) h1113 18th  
 Webb Graham E shoewkr r820 Grimes av

# OLDSMOBILE *"The car that has everything"*

CALL US FOR DEMONSTRATION

## ZUHARS OLDSMOBILE CO.

1638 GALLIA STREET

PHONE 700

- Webb H Adolph (Edith E) lab h1913 8th  
 Webb Harry r rear 1137 Front  
 Webb Henry (Alva) steelwkr h4227 Rhodes av (NB)  
 Webb Homer S r820 Grimes av  
 Webb Howard C shoewkr r1113 18th  
 Webb John E (Muriel) lab r rear 1137 Front  
 Webb John T (Alice E; Theo L Webb Lbr Co) h1928 Robin-  
 son av  
 Webb Jos G (Frances) h rear 1137 Front  
 Webb Lee T (Julia) lab h Peebles Addn (NB)  
 Webb Lois B student r820 Grimes av  
 Webb Mabel E student r1746 7th  
 Webb Mattie (wid Arnold) h1401 Norfolk  
 Webb Oliver L (Eliza B) coal dlr h ss Milldale rd 2 e Lake-  
 view av (NB)  
 Webb Richd hlpr Sherman E Brown  
 Webb Richd B asst doormn LaRoy Theatre r1113 18th  
 Webb Sanford R (Carrie A) lab PO h1143 9th  
 Webb Stanley (Cath M) pntr h3067 Gallia  
 Webb Stanley shoewkr r rear 1137 Front  
 Webb Thelma M shoewkr r820 Grimes av  
**WEBB THEODORE L LUMBER CO (John T Webb), "Good  
 Wood," Lumber and Building Supplies, Builders' Hard-  
 ware and Nails, Chillicothe nw cor 17th, Tel 651, Res Tel  
 1695-X (See page 40)**  
 Webb Willard W car opr Portsmouth Pub Serv Co r820  
 Grimes av  
 Webb Wm (Hazel) emp Vulcan Golf Co r Nauvoo O  
 Webb Wm R (Jennie) brkmn h2109 Mabert rd  
 Weber Alice shoewkr r2114 Vinton av  
 Weber Chas r417 Front  
 Weber Dorothy L shoewkr r1557 4th  
 Weber Jas mach r2114 Vinton av  
 Weber Jay (Flora) pipeftr h1910 Chillicothe  
 Weber John hlpr r2114 Vinton av  
 Weber Jos P (Florence) steelwkr h1316 Kenyon  
 Weber Lawrence shoewkr Irving Drew Co h2114 Vinton av  
 Weber Leo R (Esther) mach h2218 Grandview av  
 Weber Lillian student nurse Mercy Hosp r1248 Kinney's la  
 Weber Louis (Carrie E; Weber's Shoe Store) h1709 6th  
 Weber Mabel A opr Portsmouth Home Tel Co r1557 4th  
 Weber Paul W (Helen M) ftr Portsmouth Gas Co r RD 1  
 Weber Robt student r2114 Vinton av  
 Weber Walter J (Mabel) h1557 4th  
 Weber's Shoe Store (Louis Weber) 1001 Gallia  
 Webster Corry M (Phoebe) shoewkr h rear 318 2d  
 Webster Florence shoewkr r1835 Chillicothe  
 Webster John C steelwkr r4209 Spruce  
 Webster Morris msngr r819 Findlay  
 Webster Ruth M r rear 318 2d  
 Weddington Chas M steelwkr r929 Harrisonville av (NB)  
 Weddington Cottoe (Opal H) steelwkr h rear 621 Glenwood  
 av (NB)  
 Weddington Geo D (Beulah F) steelwkr h3205 Rhodes av  
 (NB)  
 Weddington Pauline r422½ Gallia av (NB)  
 Weddington Stella r3712 Rhodes av (NB)  
 Weddington Wm W (Sue) steelwkr h543 Glenwood av (NB)



|   |   |   |
|---|---|---|
| <b>MRS.<br/>ELIZABETH S.<br/>MANLEY</b><br>Registered<br>Corsetiers | <b>SPENCER</b><br>Corsets, Girdles, Brassieres,<br>Belts, Surgical Corsets<br>For free figure study phone or write. | 1050 28th St.<br>Phone 3168-R<br>Portsmouth<br>Ohio |
| <b>WE CREATE A DESIGN ESPECIALLY FOR YOU</b>                        |   |   |

Weddington Wm W (Mabel L) steelwkr h3203 Rhodes av (N B)

Wedebrook Chris W (Bernice M) electn h720 Campbell av

Wedebrook Earl E (Ida) clk Henry Wedebrook h2020 11th

Wedebrook Gomer (Cora) clk r1564 Jackson

Wedebrook Henry (Roberta) gro 1020 Clay h1564 Jackson

Wedebrook Wm (Kathryn) clk Henry Wedebrook h1224 Grandview av

Weeks Alonzo r1509 Chillicothe

Weeks Carl (Louise) lab h4205 Spruce (NB)

Weeks Ella (wid John) h1509 Chillicothe

Weeks Eva (wid H Clay) r528½ 3d

Weeks J Warren (Nancy) h4116 Taft (NB)

Weeks John H (Emma E) farmer h5918 Gallia av (Sville)

Weeks Ollie Mrs r3887 Grace (NB)

Weeks Pearl clk Gilbert Gro Co r5918 Gallia av (Sville)

Weeks Robt T (Martha E) cond h2032 18th

Weeks Silas (Sadie) porter Marting Bros Co r RD 1

Weeks Theodis B r1120½ 16th

Weeks Walter O formn Portsmouth Refractories Co r2032 18th

Weeks Wm (Eliz) shoewkr h2218 Grant

Weems Philip D phys 635 7th h do

Weghaupt Lena r1534 11th

Weghaupt Rudolph h1534 11th

Weghaupt Theresa r1534 11th

Weghorst Albert H (Sadie A) shoewkr Irving Drew Co h717 3d

Weghorst Edgar A (Faye) heelwkr Vulcan Corp h3178 Walnut

Weghorst Everett A steelwkr r717 3d

Weghorst Lewis F (Anna) h ws Coolidge av 1 s of Pyle (Sville)

Wegman Anna r1404 Center

Weidauer Carl A (Eliz) mach h3656 Gallia av (NB)

Weidauer Eliz Mrs beauty shop 3656 Gallia av (NB) h do

Weider Esther (wid Chas) h1412 Robinson av

Weidner Allard clk Wheeling Steel Corp r RD 2 (Sville)

Weidner Claude M (Margt H) steelwkr r1219 Gay

Weidner Emma J sten r510 5th

Weidner Harry E (Ethel) steelwkr h2801 Sherman rd

Weidner Kath R student r510 5th

Weidner Margt A (wid Wm) r510 5th

Weidner W W Co (Wm W Weidner) real est 812 Gallia R25

Weidner Wm H pres New Farmers Market r Wheelersburg O RD 1

Weidner Wm W (Georgia I) lawyer 812 Gallia R25 h2137 Micklethwaite rd

Weinberg John H (Mary) h1208 17th

Weinberg Mary Mrs shoewkr Irving Drew Co h1208 17th

Weinberg W H driver Ry Exp Agcy Inc r1208 17th

Weinmann Harry F (Fannie M) electn h1419 Spring

Weinmann Jack D student r1419 Spring

Weis Michl N (Mary B) h1513 12th

Weiser Saul (Tropical Inn) r1029 Gallia

Weisman Ray (Sadie) woodheelwkr Vulcan Corp r RD 1 Lucasville

Weiss Chas D (Andromeda) steelwkr h2225 7th

Welbran Washington steelwkr r1123 2d

Welbran Wm C (Dorothy) r1123 2d

# ALBERT S. MAIER

Beer Distributor for

**HUDEPOHL — OLD CAPITOL — BERGHOFF**

1137 12th St.

Tels. 149 and 2321-W

Welch Anna F (wid Lafe) h1725 Robinson av  
 Welch Chas A r805 Court  
 Welch Frank J r715 Brown  
 Welch Harlan r3908 Rhodes av (NB)  
 Welch Harold M (Grace) storekpr Wheeling Steel Corp h  
 1840 Coles blvd  
 Welch Harry D (Kate B) shoewkr h rear 842 11th  
 Welch Minnie (wid Wm) h3908 Rhodes av (NB)  
 Welch Myrtle F r805 Court  
 Welch Orville steelwkr r3908 Rhodes av (NB)  
 Welch Rowena slswn Marting Bros Co r1725 Robinson av  
 Welde Geo F (Louise E) pharm Stahler's Pharmacy h1124  
 4th  
**WELFARE LOAN CO THE, A L Beck Mgr, Chattel Loans and  
 Automobile Discounts 819 Gallia, Tel 136 (See left top  
 lines and page 40)**

Weller Geo (Myrtle) lab r8 Union  
 Weller Martha (wid Carl A) h522 3d  
 Weller Myrtle Mrs dishwasher Hotel Hurth r8 Union  
 Welling Orlando D (Jessie) plmbr h504 7th  
 Wellman Ada h718 3d  
 Wellman Chas B (Alice) cond h1735 Charles  
 Wellman Chas H (Eliz) pntr h924 14th  
 Wellman Eileen shoewkr r1742 11th  
 Wellman Harold G r1735 Charles  
 Wellman Montiville B student r206½ Market  
 Wellman Roscoe C (Minnie) instr h1742 11th  
 Wellman Roy (Thelma) shoewkr r1531 Grandview av  
 Wellman Wm B (Phrona) steelwkr h ns Hill rd 11 w of  
 Harrisonville pike (NM)  
 Wellman Windell r1742 11th  
 Wellmann Anthony J (Mary A) sec-treas Tri-State Insect  
 Control Co Inc h602 Union  
 Wellmann Jos A clk r602 Union  
 Wellmann Mary M clk Williams Mfg Co r602 Union  
 Wellmann Robt J shoewkr r602 Union  
 Wellmann Ruth C nurse 602 Union r do  
 Wells Ara P (Mabel) steelwkr h224 Ohio av (NB)  
 Wells Barney (Garnet) steelwkr r915 John  
 Wells Chas E (Dixie I) woodwkr h851 4th  
 Wells Cornelius H (Ione B) steelwkr h1316 Gallia  
 Wells Denny E (Lulu E) dist frt agt Penna RR h1322 Park  
 av  
 Wells Dewey (Stella) driver Economy Cab Co r1540 Robin-  
 son av  
 Wells Dorsey lab h rear 1012 10th  
 Wells Edw A (Josephine) r810 Harvard pl  
 Wells Floyd C (Blanche M) clk Wheeling Steel Corp h1061  
 28th  
 Wells Floyd C jr r1061 28th  
 Wells George sta firemn h1113 Clay  
 Wells Harriet dom 2221 Cleveland av  
 Wells Helen student r1061 28th  
 Wells Isaac D lab h4235 Oak (NB)  
 Wells June W Mrs opr Portsmouth Home Tel Co r424 Waller  
 Wells Landon (Ethel) pntr h1541 4th  
 Wells Louis H (Lucy J) h1124 3d  
 Wells Maggie I Mrs r1602 8th  
 Wells Melba (June W) r424 Waller

# KNOST FLORAL CO.

Cut Flowers and Plants for All Occasions

1229 Seventeenth Street

Phone 713

- Wells Melvin blrmkr r2802 Gallia  
 Wells Millard A (Artemesia) butcher Jacobs Whol Co h2416  
 Coles blvd  
 Wells Ora M (Esta) steelwkr h4214 Cedar (NB)  
 Wells Ralph (Frances) shoewkr h643 Front  
 Wells Roland F (Nellie) slsmn h1638 Jackson  
 Wells Roy D shoewkr r1124 3d  
 Wells Ruth V r1061 28th  
**WELLS STELLA, Specializing in Permanent Waving and  
 All Kinds of Beauty Culture 815 4th, Tel 1607, r1540  
 Robinson av, Tel 2873-R (See page 28)**  
 Wells Steph (Pearl) shoe repr 4012 Gallia av (NB) r3648 do  
 Wells Virginia E r1124 3d  
 Wells Walter K (Evelyn; Imperial Sales & Service) h1041  
 18th  
 Welte Louis H (Edith E) sta eng h1640 7th  
 Weltman Clyde C (Alma) slsmn h1558 4th  
 Welton Adalia N (wid Miles) r658 Glenwood av (NB)  
 Welton Chas E (N Pearl) steelwkr h658 Glenwood av (NB)  
 Welton Corda (wid Jackson) h2116 Jackson  
 Welton Della J clk Bureau of Community Service r2116  
 Jackson  
 Welty Bess J (wid Walter J) shoewkr h635½ 3d  
 Welty Chas R h3050 Walnut  
 Welty Clarence E clk Alf C Frederick r333 2d  
 Welty Irving F clk J P Schaefer & Sons r333 2d  
 Welty John R (May) shoewkr h1110 Gallia  
 Welty Mary C (wid John) h333 2d  
 Welty W Geo (Carrie) carrier PO h2711 Ritchie  
 Welty W Luther (M Madeline) driver h825 7th  
 Wemhoener Herman (Amelia) h1508 Findlay  
 Wemhorner Paul (Mary) shopwkr h913 11th  
 Wendelken Chas W (Goldie L) phys 812 Gallia R320 h1803  
 Highland av  
 Wendelken Earl F (Effie M) gro 1426 Grandview av h1309  
 McConnell av  
 Wendelken Esther student r1309 McConnell av  
 Wendelken Herbert N clk Earl F Wendelken r1309 McCon-  
 nell av  
 Wendelken Louella (wid Wm H) h416 Glover  
 Wendelken Margt L student r2317 Sunrise av  
 Wendelken Martin J (Carrie) slsmn Carl D Schisler h1310  
 Grandview av  
 Wendelken Mildred student r1310 Grandview av  
 Wendelken Nelle O bkpr Bragdon Dry Goods Co r1905 Baird  
 av  
 Wendelken Robt E ship clk r2317 Sunrise av  
 Wendelken Rose E h1905 Baird av  
 Wendelken Roy H (Irene N) wtchmkr J Fred Carr h2317  
 Sunrise av  
 Wendelken Ruth student r1310 Grandview av  
 Wendell Richd K hlpr Wright Hatcheries r834 3d  
 Wenner Jas J clk Williams Mfg Co r830 7th  
 Wente C Raymond r6437 Bahner rd (Sville)  
 Wente Everett W (Sally J) h6437 Bahner rd (Sville)  
 Wente Frank L (Dorothy) driver h2406 Mabert rd  
 Wente John D (Mary A) h1220 4th  
 Wente Louise (wid Frank) h1217 Bonser av (Sville)  
 Werline Earl R student r Jos M Werline

# The American Steam Laundry Co.

Zoric Garment Cleaners  
Rug Shampooing Hat Blocking  
PHONE 176-806

- Werline Jos M (Mildred E) blrmkr h ss Front 1 e C&O Ry  
(Sville)
- Werner A Glenn (Mary K; M P Battery Co) h1056 28th  
Werner Arth F student r1632 Robinson av  
Werner Eliz M (wid Wm) gro 313 Sinton h1024 4th  
Werner Jacob (Hester J) steelwkr h1721 Highland av  
Werner Louise H clk Bureau of Community Service r1721  
Highland av  
Werner Mary h3117 Sheridan rd  
Werner Wm J (Marie A) lab h1632 Robinson av  
Wertz Chas V (Wertz Realty Co) h724 4th  
Wertz Realty Co (Chas V Wertz) 722 4th  
Wertz Wm V clk Wertz Realty Co r724 4th  
Wessel N Lester (Pearl) lab h3017 Walnut  
Wessel Norman brkwkr r819 Broadway  
Wessell Carl V (Daisy) emp Pure Milk Co h1671 Charles  
West Bryson N (Helena R) slsmn Portsmouth Candy Co h  
1631 Highland av  
West Carl H (Margt) asst steam eng Wheeling Steel Corp  
h1032 25th  
West Claude electn r2003 Baird av  
West Dorcas E student r3218 Chillicothe  
West End Garage (Clyde Lemons, Preston Sheppard) 226 2d  
West Everett (Kath) steelwkr h3415 Rhodes av (NB)  
West Frances E r3973 Rhodes av (NB)  
West Francis K steelwkr r111 Gay  
West Geo E plmbr h111 Gay  
West Hayden r1133 11th  
West Helen L tchr Lincoln School r3218 Chillicothe  
West Jas P electn r111 Gay  
West Jean tchr Eden Park School r3218 Chillicothe  
West Linward B (Lulu) firemn h1809 Grandview av  
West Virginia L clk r1609 Linden av  
West Wm L (Blanche M) clk City Dept of Health h3218 Chil-  
licothe  
West Wm O student r3218 Chillicothe  
West Zellner E shoewkr r1609 Linden av  
Western Adjustment & Inspection Co Altheus O Wing Mgr  
606 Chillicothe R309-10-11  
**WESTERN UNION TELEGRAPH CO, E F Ramey Mgr, 608  
Chillicothe, Tel 402**  
Western & Southern Life Insurance Co Albert D Troxel mgr  
606 Chillicothe R406-15  
Westlake Alma clk r2354 8th  
Westlake Mae pkr Mitchellace Inc r Nauvoo O  
Westlake May (wid Albert) shoewkr h2354 8th  
Westland Confectionery Frank Andon mgr 601 2d  
Westland Theatre Wm Randon mgr 625 2d  
Weston Thos C (Olive L; Nu-Enamel Portsmouth Co) h1005  
Gallia  
Westover Herbert C (Marie) adv mgr Marting Bros Co h637  
Moulton pl  
Westover Marguerite sten Marting Bros Co r637 Moulton pl  
Westover Marie Mrs slswn Marting Bros Co h637 Moulton pl  
Westphal Conrad D shoewkr r411 Gay  
Westphal Edw (Thelma) h1650 Jackson  
Westphal Edw H (Eliz) supt h411 Gay  
Westphal Mildred E r411 Gay  
Westphal Thelma Mrs sten Ideal Milk Co h1650 Jackson

# HERMS FLORAL CO.

817 6th

PHONE 1009

Westwood Ada M beauty opr Mrs Helen M Vance r1402 11th  
Westwood Clara (wid Jos) h1402 11th  
Westwood Earl E (Bessie) driver h1117 12th  
Westwood Genevieve shoewkr r1117 12th  
Wetherbee Ethel F sten Auto Brake Service Co r816 Waller  
Wetta Chas A (Dorothy) tile str h1647 7th  
Wetta Jos A (Josephine T) h2123 8th  
Wetta Jos A jr (Thelma) steelwkr h1225½ Offnere  
Wetta Louis E (Lillian E) inspr Wheeling Steel Corp h1524  
7th  
Wetta Marie S shoewkr Irving Drew Co r2123 8th  
Wetta Martha E waiter r2123 8th  
Wetta Wm J (Rose) steelwkr h2123 8th  
Whaley Mary B tchr Washington Sch r1015 12th  
Whaley Raymond R (Tressi) lab r2927 Gallia  
Wharff Helen sten Frank W Moulton r1926 25th  
Wharff Leora (wid Geo E) h1926 25th  
Wharff Margt L sten Edw J Daehler r1926 25th  
Wheatley Kenneth (Beulah) driver R S Crowell Trans Co  
h647 Front  
Wheeler A Kirk (Elsie S) tchr Portsmouth High Sch h1634  
Linden av  
Wheeler Ancel lab r5601 Harrison av (Sville)  
Wheeler Arville K (Wheeler Bros) r Stockdale O  
Wheeler B Frank (Stella) steelwkr h1046 Stedman av (S-  
ville)  
Wheeler Bradley H (Dona A) lab h2003 7th  
Wheeler Bros (Orville K and Cecil L) filling station es  
Harrisonville av (Eden Park)  
Wheeler Cecil L (Wheeler Bros) r Stockdale O  
Wheeler Chas W (Artince) driver r1318 2d  
Wheeler Chester T (Pauline) clk Arth R Rigrish h846 Eunice  
av (Sville)  
Wheeler Dora M sten Colonial Finance Co r2003 7th  
Wheeler Dorothy L clk r2216 Mabert rd  
Wheeler E Raymond student r2003 7th  
Wheeler Edgar (Grace) h5601 Harrison av (Sville)  
Wheeler Eli C (Nevada) turn table opr h842 Front  
Wheeler Fern C tchr Glenwood High Sch r1815 High  
Wheeler Ford barber r2001 7th  
Wheeler Fredk (Lena) steelwkr h1019 18th  
Wheeler Grant lab r1909 11th  
Wheeler Hazel student r1318 Spring  
Wheeler Henry P (Molly) pntr h1318 Spring  
Wheeler Hirst (Ima) electn h5538 Kentland av (Sville)  
Wheeler Jas H (Emma) mldr h2216 Mabert rd  
Wheeler Jas R student r2216 Mabert rd  
Wheeler Lemuel J shoewkr r2216 Mabert rd  
Wheeler Lulu (wid Wm) h2419 Mabert rd  
Wheeler Marcella shoewkr r1005 4th  
Wheeler McClellan J (Anne M) radio repr 306 Court h224½  
do  
Wheeler Nettie Mrs r1227 Kinney's la  
Wheeler Norma winder Mitchellace Inc r Fullerton Ky  
Wheeler Okey (Mabel) agt W & S Life Ins Co h5613 Au-  
burn av (Sville)  
Wheeler Porter J (Eleanore) auto repr 614 John r613 9th  
Wheeler Russell heelwkr Vulcan Corp r Fullerton Ky  
Wheeler Wm H (Effie J) h4205 Cedar (NB)

**ELECTROLUX***the Gas Refrigerator*Guaranteed to Operate  
for Only 2c a  
day.**PORTSMOUTH GAS COMPANY****PHONE 3612**

- Wheeler Wm I (Virginia H) steelwkr h5514 Gallia (Sville)  
**WHEELING STEEL CORPORATION** (Portsmouth Works),  
 William W Holloway (Wheeling, West Virginia) Pres,  
 Archie J McFarland (Wheeling, W Va) 1st V-Pres, John  
 L Neudoerfer (Wheeling, W Va) V-Pres, L Woodward  
 Franzheim (Wheeling, W Va) Treas, James E Bruce  
 (Wheeling, W Va) Sec, Rhodes D Swinburne (Wheel-  
 ing, W Va) Comp, C C Caudill (2635 Grandview Ports O)  
 Genl Mgr, Portsmouth Works Rhodes av nw cor Vine  
 (NB), Tel 2010
- Whelan Michl J (Averill) brklyr h June av Eden Park  
 Whigham Frank F (Lucy) livestock dlr h528 6th  
 Whipple Dudley (Lauralena) lab r1520 12th  
 Whipple Lauralena Mrs bkpr Citizens Budget Co of Ports-  
 mouth Inc r1520 12th
- Whisman Chas H lab r4148 Taft (NB)  
 Whisman David C (Maggie M) steelwkr h4148 Taft (NB)  
 Whisman Emma J (wid Wm) h1213 Union  
 Whisman Willard J (Maudie) routemn Am Steam Lndry Co  
 h1223 Mill
- Whittaker see also Whittaker  
 Whittaker Clifford (Florence D) reprmn Portsmouth Gas Co  
 h1413 Summit
- Whittaker John G (Tina J) steelwkr r2210 8th  
 Whittaker Robt H (Abbie A) steelwkr h3425 Rhodes av (NB)  
 Whittaker Zeoniba Mrs waiter r1305 Waller
- White Amos J (Ira M) lab h1106 15th  
 White Anna (wid Jas) h1126 14th  
 White Anna L Mrs maid Hotel Hurth h223½ Market  
 White Arth D (Evelyn L) shoewkr h426 Sinton  
 White Benj porter Walter A Doerr r rear 1144 14th  
 White Benj B (Cath) plstr h1020 14th  
 White Chas J student r426 Sinton  
 White Chester E student r1020 14th  
 White Clara B bkpr r1115 8th  
 White Claude (Lena) steelwkr h1212 17th  
 White Cora (wid Chas) r1232 15th  
 White Corrine M r1213 Findlay  
 White Cynthia (wid Jos) r rear 1823 Dexter av  
 White D Leslie sweepers 624 2d r Lucasville O  
 White Daisy (wid Edw) h1124 14th  
 White Danl M reprmn D Leslie White r624 2d  
 White Delmer L slsmn r1520 Jackson  
 White Donald (Hazel) driver h620 4th  
 White Dorothy clk r2111 Robinson av  
 White Dorothy shoewkr r918 John  
 White Edw student r1400 12th  
 White Edwin E (Lucy E) floormn Kobacker's r1714 17th  
 White Edwin R student r426 Sinton  
 White Ellen Mrs h rear 1144 12th  
 White Ellora A h1115 8th  
 White Elmer (Arminta) cook h1023 13th  
 White Elmer F (Agnes F) lab h1927 7th  
 White Ernest (Millie) steelwkr h ss Gallia av 3 e of Butler  
 av (Sville)
- White Ernest K (Eliz) meat dlr h1828 5th  
 White Ernest S (Rosie L) carp h1021 4th  
 White Estelle clk r1212 3d  
 White Eug T plstr h1022 14th

# WASHINGTON GARAGE

WASHING  
ALEMITING

**HOTEL STORAGE**

GAS-OIL  
REPAIRING

703 Second St. Henry Hefti, Prop.; L. A. Bowman, Mgr. Tel. 783

- White Everett M (Zelma) wtchmkr Joe The Square Deal  
Jeweler r Lucasville O
- White Earl M shoewkr r3342 Gallia av (NB)
- White Frank paperhng r h4381 Rhodes av (NB)
- White Frank D jwlr 624 2d h do
- White Geo H (Pauline) barber r1126 14th
- White Geo T (Eva) slsmgr Minamax Gas Co h2111 Robin-  
son av
- White Geo W r3945 Stanton av (NB)
- White Gladys M dom r3221 Rhodes av (NB)
- White H Delmer (Annis S) slsmn Kobacker's h1520 Jackson
- White H Gordon (Jean I) slsmn Kobacker's h415 Gay
- White Harold D (Esther) clk Edw C Lanter r910 3d
- White Harold H lab r rear 1823 Dexter av
- White Harold V student r3342 Gallia av (NB)
- White Harry A (Mildred M) asst mgr LaRoy Theatre h525½  
2d
- White Hazel L r1927 7th
- White Henry W (Nell) steelwkr h1943 20th
- White Helen r1927 7th
- White Herbert (Julia) porter Cameo r1020 11th
- White Hiram W (Effie J) mech h1806 8th
- White Ira J (Lucy B) lab h1208 Ross
- White Irving J (Lula B) car repr h rear 1209 Findlay
- White Jas P (Julia) janitor Irving Drew Co h1400 12th
- White Jas S (Mary) brkwkr h1423 McConnell av
- White Jennie D (wid Jas B) h4217 York (NB)
- White Jesse L (Hattie) steelwkr h rear 1126 14th
- White Jewell student r1303 Findlay
- White John (Josephine) steelwkr h3945 Stanton av (NB)
- White Jos S r3945 Stanton av (NB)
- White Keith A student r810 Grimes av
- White Lawrence woodwkr r220 West av (NB)
- White Lester B (Edna) steelwkr h4023 Rhodes av (NB)
- White Louis P clk Bragdon Dry Goods Co r2230 Vinton av
- White Lily Council No 81 Daughters of America 502½ Court
- White Loren R (Lorraine) restr 1302 4th h1659 Jackson
- White Lowell reprmn r1423 McConnell av
- White Lula V (wid Homer C) dept mgr Montgomery Ward  
& Co h1519 6th
- White Lydia M r3945 Stanton av (NB)
- White M Louise (wid Edw) h1212 3d
- White Margt boxmkr T M Patterson Paper Box Co r S Ports-  
mouth Ky
- White Marie waiter Hotel Hurth
- White Martha J student r1519 6th
- White Mary E r1518 9th
- White Minerva A r1213 Findlay
- White Norma A student r3342 Gallia av (NB)
- White Opal clk Acme Clnrs r Nauvoo O
- WHITE ORVILLE S, State Mgr Craftsman Ins Co, Guar-  
anteed Renewable Health and Accident Insurance For  
Masons, Odd Fellows and The General Public 3342 Gallia  
av (NB), h do, Tel Boston 201-Y**
- White P Cova dom r3817 Rhodes av (NB)
- White Paul W car washer Automotive Sup Co r1213 Findlay
- White Robt (Eleanore) steelwkr h923 4th
- White Rodney K clk Loren R White r1302 4th
- White Roosevelt r1023 13th



# The Portsmouth Auto Supply Co.

Electric Wiring Devices and  
Contractors Supplies

930-932 Gallia Street

Phone 3600

- White Roscoe T (Susie) plstr h1927 7th  
 White Russell B clk r1734 7th  
 White Saml B (Jessie M) eng Irving Drew Co h810 Grimes  
 av  
 White Saml C (Merlie) shoewkr h1309 Franklin av  
 White Sarah J h1518 9th  
 White Sherman D lab r1927 7th  
 White Thos J r5543 Cherry (Sville)  
 White Vivian M r426 Sinton  
 White Verner R (Myrtle) steelwkr h6510 Gallia av (Sville)  
 White Walter E (Mildred M) drugs 4152 Gallia av (NB)  
 h2838 North Hill rd  
 White Walter L clk r426 Sinton  
 White Wilbur student r910 3d  
 White Wm F (Darthula) steelwkr h3943 Gallia av (NB)  
 White Wm H h1023 14th  
 White Wm J (Doris) electn h634 Sycamore av (Sville)  
 White Wm W (Grace V) janitor h1213 Findlay  
 White Willoughby (Lucille E) steelwkr r1023 14th  
 Whitehouse Brown H (Marie) routemn Am Steam Lndry Co  
 Whitehouse Chas H (Cynthia B) auditor FERA h633 6th  
 Whitehouse Elray P atndt Wasserman's Garage r633 6th  
 Whitehouse J Franklin steelwkr r Ralph T Whitehouse  
 Whitehouse John steelwkr r2009 7th  
 Whitehouse Marie L prsr Nu-Way United Dry Clng Co r  
 Scioto Trail RD 2  
 Whitehouse Raymond T (Bertha) supt Wheeling Steel Corp  
 h ss Bahner rd 1 w C&ORy (Sville)  
 Whiteley Edw student r102 Harding av (Sville)  
 Whiteley Goldie student r102 Harding av (Sville)  
 Whiteley John (Violet) lab h102 Harding av (Sville)  
 Whiteside Lexie Mrs r2207 Vermont av  
 Whiteside Sebastian R (Elnora B) cash Ry Exp Agcy Inc h  
 1021 27th  
 Whitlach Ralph E (Eleanor) clk Wheeling Steel Corp r1005  
 Offnere  
 Whitlatch Elaine R sten Kobacker's r907 7th  
 Whitlatch Flo E shoewkr r3021 Walnut  
 Whitlatch Vera Mrs clk Atlas' Fashion r907 7th  
 Whitlatch Wm C (Martha) steelwkr h3021 Walnut  
 Whitlatch Wilma H student r907 7th  
 Whitley Arth M (Sophia) eng h1824 Grant  
 Whitley D Edw student r6520 Harding av (Sville)  
 Whitley Everett W (Versa) h506 Marshall (Sville)  
 Whitley Henry (Virgie) lab h6000 Gallia av (Sville)  
 Whitley Henry M (Linnie) cokewkr h6520 Harding av  
 (Sville)  
 Whitley Myrtle clk S S Kresge Co r6520 Harding av (Sville)  
 Whitley Ruth Mrs shoewkr r1031 Gallia  
 Whitley T Edgar student r6520 Harding av (Sville)  
 Whitman Walter W (Hazel) steelwkr h2119 Mabert rd  
 Whitman Ward B (Carlyne D) mgr W T Grant Co h2511  
 Grandview av  
 Whitt Bessie E dom r2137 8th  
 Whitt Brida Mrs r817 Findlay  
 Whitt C Kendall (Evie) brkwkr h rear 613 Glenwood av  
 (NB)  
 Whitt Chas C steelwkr r1214 Gay

# THE CITIZENS SAVINGS & LOAN ASSN. CO.

Earnings  
consistent  
with Safety

Whitt Clifford (Mildred) barber Delbert Patrick r RD 2 (Sville)  
 Whitt Ernest H (M Ella) toll collr Fullerton-Portsmouth Bridge Co r547 Sycamore av (Sville)  
 Whitt Homer (Bertha) steelwkr h4221½ Gallia av (NB)  
 Whitt Katharyn N (wid Chas H) h547 Sycamore av (Sville)  
 Whitt Nellie shoewkr Irving Drew Co r4222 Oak (NB)  
 Whitt Norman L gro 710 Harrisonville av (NB) h1108 do  
 Whitt Ollie r1214 Gay  
 Whitt Russell H barber 1831 Jackson h do  
 Whitt Saml R Rev (Velta) h2011 Valley (NM)  
 Whitt Shaler R (Violet) steelwkr h4143 Taft (NB)  
 Whitt Sterling R (Pearl) mach opr h3164 Gallia  
 Whitt Thos E steelwkr h1214 Gay  
 Whittaker see also Whitaker  
 Whittaker Chas W (Ida) steelwkr h2126 Vinton av  
 Whittaker Elmer E lab r1203 11th  
 Whittaker Geo G lab h1203 11th  
 Whittaker Wm J r2126 Vinton av  
 Whittington Amanda (wid Jas) r512 2d apt 5  
 Whittington Clinton (Dorothy) lab h512 2d apt 8  
 Whittington Etta M (wid Earl) h1521 9th  
 Whitworth Clara tchr U S Grant Sch r1716 Highland av  
 Whitworth Dorothy r1716 Highland av  
 Whitworth Jas H (Agnes) mech h1716 Highland av  
 Whitworth Marion E tchr Offnere St Sch r1716 Highland av  
 Wible Lottie A (wid Louis A) r2032 18th  
 Wiburn Oscar G (Sarah) restr 810 Murray h do  
 Wicker Elias (Nema) pntr h1120 Monroe  
 Wicker John (Lillian) steelwkr h4126½ Gallia av (NB)  
 Wicker Leslie (Bessie M) steelwkr h684 Glenwood av (NB)  
 Wicker Nema Mrs Indrs U S Lndry Co h1120 Monroe  
 Wicker Paris (Ethel) steelwkr h4009 Rhodes av (NB)  
 Wickersham Philip S (Margt S) eng h1109 2d  
 Wickiser Ernest H mach r Paul R Wickiser  
 Wickiser Paul R (Mattie E) mach h es Harrisonville (Eden Park)  
 Wickline Flora J (wid Geo H) h2117 7th  
 Wickline Leslie L (Neva) steelwkr h4237 Oak (NB)  
 Wickline Okey E (Ruth T) shoewkr r2117 7th  
 Widdig A Viola r1527 High  
 Widdig Adam D (Josephine) h466 Bloom (Sville)  
 Widdig Alma clk r2614 Chillicothe  
 Widdig Chas (Anna) gro 2539 Chillicothe h2614 do  
 Widdig Chas E r1527 High  
 Widdig Christopher (Mary) h1527 High  
 Widdig G Mae bkpr Portsmouth Genl Hosp r1527 High  
 Widdig Geo D lab r1527 High  
 Widdig Henry farmer h ws Thomas av 4 n of 17th  
 Widdig Josephine cook r1527 High  
 Widdig Kath dept mgr Marting Bros Co h2605 Chillicothe  
 Widdig Mary E r466 Bloom (Sville)  
 Widdig Neil r2605 Chillicothe  
 Widdig Orlando C (Minnie C) auto mech Ruth Auto Sales r420 Bloom (Sville)  
 Widdig Violet L shoewkr r466 Bloom (Sville)  
 Widdig Wm E (Julia K) slsmn Ideal Milk Co r RD 1 Scioto trail  
 Wiechens Emma r207 Chillicothe

**BRANDAU'S**304 CHILlicothe ST.  
PHONE 355-L**Books, Stationery,  
Wallpaper,  
Office Supplies**

Wiechens Louise Mrs h1653 5th  
 Wiechens Minnie H mlnr 207 Chillicothe h do  
 Wieggers Bernard R ship clk Marting Bros Co r731 10th  
 Wieggers Eliz S (wid Benj F) h731 10th  
 Wiehle Pauline supvr Portsmouth Genl Hosp r1405 Kin-  
 ney's la  
 Wiehle Pearl M (Pauline B) steelwkr h5617 Cherry (Sville)  
 Wiehle Wm J (Emma) steelwkr h624 Sycamore (Sville)  
 Wiesner Frank (Ollie) cokewkr h889 Bertha av  
 Wiget Beverley N (Alice) steelwkr h4209 Milldale rd (NB)  
 Wiget Carl shoewkr r816 Washington  
 Wiget Chas T r816 Washington  
 Wiget Harry F (Florence) bottler Ideal Milk Co h3222 Chilli-  
 cothe  
 Wiget Ida M student nurse Schirrman Hosp r725 8th  
 Wiget John H (Lucinda B) lab h916 Waller  
 Wiget Oscar J (Virginia) prsmn Kah-Patterson Ptg Co h  
 1529 Mound  
 Wiget Virginia Mrs clk Bragdon Dry Gds Co h1529 Mound  
 Wiggins Chas W (Mabel) shoewkr h1915 11th  
 Wiggins Collette L clk J P Schaefer & Sons r RD 1  
 Wiggins Geo P (Thiera) window trmr Bragdon Dry Gds Co  
 h1910 19th  
 Wiggins Henry P drugs 1026 9th r Carey's Run RD 1  
 Wiggins Jerry slsmn Ohio Valley Whol Co r RD 1  
 Wikoff Albert A (Anna M) phys 1316 Gallia h do  
 Wikoff Eliz tchr Highland Sch r1752 12th  
 Wikoff Elsie clk r919 10th  
 Wikoff Emmett emp Pure Milk Co r2303 Charles  
 Wikoff Everett student r1752 12th  
 Wikoff Gerald G (Margt) pntr h1023 Front  
 Wikoff Julia I Mrs r632 4th  
 Wikoff Kath Mrs slswm J C Penney Co r707½ Chillicothe  
 Wikoff LeRoy A (Lottie) slsmn Walford Mach Co h1112  
 Kinney's la  
 Wikoff Oscar E (Myrtle) emp Pure Milk Co h2303 Charles  
 Wikoff Oscar E restr 809 Broadway  
 Wikoff Pauline A r1023 Front  
 Wikoff Sadie Mrs shoewkr Irving Drew Co h1919 Mabert rd  
 Wikoff Thos J (Sadie) shoewkr h1919 Mabert rd  
 Wilander Frances (wid Peter G) r1714 Grant  
 Wilbern Hewitt steelwkr h3887 Grace (NB)  
 Wilbur Wm A (Dora) steelwkr h224 Jefferson  
 Wilburn Basil V (Celia) lab h611 Boundary  
 Wilburn Chas (Rosa) lab h1004 8th  
 Wilburn Christine shoewkr r611 Boundary  
 Wilburn Dollie L (wid Andrew J) r1670 Gallia  
 Wilburn Edith r2302 Charles  
 Wilburn Grace (wid Adrian) shoewkr Irving Drew Co h1109  
 Mayo (Sville)  
 Wilburn Luther shoewkr Irving Drew Co r RD 1  
 Wilburn Morton (Nona) steelwkr r611 Boundary  
 Wilburn Oscar G shoewkr Irving Drew Co h810 Murray  
 Wilburn Wm H (Bessie) steelwkr r345½ Front  
 Wilburne Drew (Minnie) heelwkr Vulcan Corp r Fullerton  
 Ky  
 Wilcox Dennis H (Helen R) steelwkr h5565 Kentland av  
 (Sville)  
 Wild John (Ella) plmbr r716 4th

**SCIOTO MOTORS, INC.****DODGE AND PLYMOUTH****SALES AND SERVICE**

2415 Scioto Trail

Tel. 1212

Wilder Jas steelwkr r3944 Stanton av (NB)  
 Wiley Alfonso (Margt) lab h3976½ Gallia av (NB)  
 Wiley Bige (Inez) steelwkr h3948 Stanton av (NB)  
 Wiley Clell auto mech Gallia Motor Co r Lucasville O  
 Wiley Escrom real est r1148 9th  
 Wiley Geo W (Rebecca) lab h ss Gallia av 2 e Taylor av (NB)  
 Wiley John (Goldie) lab r3948 Stanton av (NB)  
 Wiley Leslie (Flora) steelwkr h3834 Stanton av (NB)  
 Wiley Olive r1905 Chillicothe  
 Wiley Virgil R (Maxine) steelwkr h3823 Rhodes av (NB)  
 Wiley Wm J (Ethel) mgr Cooper Hotel h1148 9th  
 Wiley Wm M steelwkr r Saml W Miller  
 Wilfong Ila shoewkr r925 John  
 Wilhelm Chas T (Aline) baths 1645 Grant h do  
 Wilhelm Grace r2129 Argonne rd  
 Wilhelm Harold W (Mildred D) asst mgr Keystone Press  
 Co h734 4th  
 Wilhelm Ida B Mrs r1226 McConnell av  
 Wilhelm Jas E (Bernice) optometrist 507 Chillicothe h1414  
 Offnere  
 Wilhelm John real est h2129 Argonne rd  
 Wilhelm John A (Laura W; Keystone Press Co) h734 4th  
 Wilhelm Nora clk Atlas' Fashion r RD 1 Rushtown  
 Wilhelm Walter L (Martha) jwlr 507 Chillicothe h1726 7th  
 Wilhelmette Flats 605 4th  
 Wilkerson Claudie r1104 15th  
 Wilkerson Edw r1104 15th  
 Wilkerson Everett R (Myrtle B) cond h1927 Grant  
 Wilkerson Everett R jr r1927 Grant  
 Wilkerson Geo H (Jennie J) plmbr 2140 Gallia h2138 do  
 Wilking Eliza Mrs r1718 Baird av  
 Wilking Geo F (Lenora) carp h6311 Harding av (Sville)  
 Wilking Henrietta C r1718 Baird av  
 Wilking John L steelwkr h1718 Baird av  
 Wilking M Margt student nurse Ports Genl Hosp r1718 Baird  
 av  
 Wilking Phoebe V nurse 1718 Baird av r do  
 Will Frank C (Bessie) mech h5554 Kentland av (Sville)  
 Will Thos formn Gilbert Grocery Co h533 7th  
 Willa Fred r1334 Park av  
 Willard Alice (Ardzli Tea Room) h712 8th apt 37  
 Willard Battery Sales & Service (Howard A and Ralph E  
 Chabot) 820 Offnere  
 Willard Paul restr 2924 Walnut r Wheelersburg O  
 Willey Anna E (wid Raymond) h1710 5th  
 Willey Fred clk Ohio Farm Bureau Service Co r1334 Park av  
 Willey Mary clk Atlas' Fashion r617 7th  
 Williams A Graves (Virginia) pres The Williams Mfg Co h  
 1623 4th  
 Williams A Kinder (Margt E) h6522 Bahner rd (Sville)  
 Williams Agnes cash Montgomery Ward & Co r1647 Robin-  
 son av  
 Williams Allen G (Ruth B; Williams Bros) r2109 Grant  
 Williams Alonzo C (Amelia) slsmn Murfin & Murfin Inc h  
 1119 8th  
 Williams Anna M Mrs h1123½ Union  
 Williams Anthony (O Louise) boxmkr T M Patterson Paper  
 Box Co h5559 Auburn av (Sville)  
 Williams Arthur P (Josephine) formn h514 Campbell av

# THE INDUSTRIAL LOAN CO.

Loans on Household Goods and Automobiles

Room 23, First National Bank Bldg.

Phone 1920

- Williams Bernard C (Williams Bros) r2109 Grant  
 Williams Bessie r1413 Kinney  
 Williams Bessie M tel opr Midland Grocery Co r5426 Harrison av (Sville)  
 Williams Bros (Allen G and Bernard C) garage 2115 Gallia  
 Williams Bros (Allen G and Simon D) garage 2116 11th  
 Williams C E shoewkr r1823 Robinson av  
 Williams C Russell (Genevieve) delmn Kobacker's h924 9th  
 Williams Carl atndt Wheeler Bros r Stockdale O  
 Williams Chas r1413 Kinney  
 Williams Chas (Belle) lab h543 Front  
 Williams Chas (Thelma G) mech r945 Front  
 Williams Chas slsmn Geo Kempf r627 Front  
 Williams Chas E (Florence H) shoewkr h rear 1211 Lincoln  
 Williams Clarence r1413 Kinney  
 Williams Clark T (Susie) imbr wkr h4242 Spruce (NB)  
 Williams Cleveland (Mary) roofer h5328 Wilson av (Sville)  
 Williams Clifford (Edna R) lab h828 Prospect  
 Williams Collie (Myrtle) steelwkr h623 Glenwood av (NB)  
 Williams Cora Mrs h rear 3748 Stanton av (NB)  
 Williams Curtis (Edna) steelwkr h1826 Valley (NM)  
 Williams Danl car washer Shell Petroleum Corp r1302 Union  
 Williams Danl (Carrie) steelwkr h3097 Walnut  
 Williams David C (Constance) beer distributor h2223 Waller  
 Williams Dennis waiter Cad's Restaurant  
 Williams Dessie M sten Portsmouth Refractories Co r5426 Harrison av (Sville)  
 Williams Donald E (Cordelia) mach h1832 Grandview av  
 Williams E E (Iva) mech Glockner Chevrolet Co r RD 1  
 Williams E Guilford (Annie) h1515 Jackson  
 Williams E Marie r4221 Dever (NM)  
 Williams E Ross (Leona) mgr F W Woolworth Co r2106 Sunrise  
 Williams Earl J (Ressie) atndt Standard Oil Co r5426 Harrison av (Sville)  
 Williams Edw lab r1405 Union  
 Williams Edw (Vera) steelwkr h4336½ Rhodes av (NB)  
 Williams Erna J (Clara) asst steam eng Wheeling Steel Corp h622 Sycamore av (Sville)  
 Williams Ethel bkpr Zuhars Oldsmobile Co r1036 25th  
 Williams Ezra M (Virgie) inspr h6426 Gallia av (Sville)  
 Williams Farrell Mrs shoewkr h510½ Campbell av  
 Williams Florence (wid Hamilton) h1118 Buckley av (Sville)  
 Williams Forrest L (Evelyn B) sec-treas The Williams Mfg Co r1236 Gallia  
 Williams Fred A (Ruby) steelwkr r4237 Pine (NB)  
 Williams Garnet L h906 Front  
 Williams Geo lab h1527½ Waller  
 Williams Geo E (Cammie) h1115 Johnson (Sville)  
 Williams Geo E (Alma J) brkwkr h734 9th  
 Williams Georgia (wid Jas) h1415 Waller  
 Williams Gertrude (wid John) h1226 13th  
 Williams Harry D (Anna D) eng h1657 11th  
 Williams Harry N (Betty L) metallurgical observer Wheeling Steel Corp h1548½ 7th  
 Williams Harvey O (Mary) barber Wm E Haley h1106 9th  
 Williams Hazel dom 2305 Micklethwaite rd  
 Williams Helena E maid r1515 Jackson  
 Williams Henry (Laura) lab h1114 13th

# The PORTSMOUTH INTERSTATE BUSINESS COLLEGE

KRICKER  
BUILDING

PHONE  
2830

Member of Ohio Business Schools Assn.  
Affiliated with Bilas College, Columbus, Ohio  
OHIO'S GREATEST SCHOOL OF BUSINESS

- Williams Hortense tchr U S Grant Sch r1119 8th  
 Williams Hugh C (Sadie) lab h1305 Kinney  
 Williams Ida C (wid David L) h1215 4th  
 Williams Isaac N (Anna) steelwkr h2001 6th  
 Williams J D r1413 Kinney  
 Williams J David (Doris) steelwkr h2829 Chillicothe  
 Williams Jack D student r1657 11th  
 Williams Jas D (Anna M) sec-treas The Excelsior Shoe Co  
 h1424 3d  
 Williams Jas G (Ethel) mach opr h907 7th  
 Williams Jas H (N Susie) gro 625 9th 634 do  
 Williams Jas L (Charlotte) hostler h1805 Williams  
 Williams Jean C Mrs dir Bureau of Community Service h  
 2606 Chillicothe  
 Williams Jesse E (Marinell) clk Gerald H Milhuff h1122  
 Buckley av (Sville)  
 Williams Jesse J (Grace) steelwkr h1141 Castle (Sville)  
 Williams John lab h1109 Waller  
 Williams John (Marie) shoewkr h1307 Hutchins  
 Williams John F (May) steelwkr h4221 Dever (NM)  
 Williams John M slsmn r1641 Highland av  
 Williams John R (Florence) h1208 Chillicothe  
 Williams John T steelwkr r2212 Mabert rd  
 Williams Karl X (Adelaide) printer r1515 Jackson  
 Williams King (Elvira) lab h1413 Kinney  
 Williams Legrand E (Juda) steelwkr h5426 Harrison av (S-  
 ville)  
 Williams Leslie W autos r514 Campbell av  
 Williams Lloyd lab r rear 3748 Stanton av (NB)  
 Williams Lola shoewkr r426 Sinton  
 Williams Louis pntr h815 Gallia R25  
 Williams Louis E (Pansy L) lab h6208 Bahner rd (Sville)  
 Williams Louise student r1115 Johnson (Sville)  
 Williams Lula B maid r1218 15th  
 Williams Malcom ydmn r6413 Harding av (Sville)  
 Williams Mfg Co The A Graves Williams pres B E Matthews  
 and Mrs Mollie M Williams v-prests Forrest L Williams  
 sec-treas leather gds Gallia sw cor Campbell av  
 Williams Marcella tchr Harding Av Sch r5803 Gallia av  
 (Sville)  
 Williams Martha (wid Henry) h1125 11th  
 Williams Mary student nurse Mercy Hosp r1248 Kinney's la  
 Williams Mary L Mrs r1236 Gallia av  
 Williams Mary L (wid Jas) r1119 8th  
 Williams Mathew (Hattie) lab h1519 Waller  
 Williams Maybelle asst librarian Public Library r1515 Jack-  
 son  
 Williams Merle Mrs h1641 Highland av  
 Williams Mildred shoewkr Irving Drew Co r611 Lincoln  
 Williams Mildred M clk Ohio Power Co r514 Campbell av  
 Williams Milford J r2001 6th  
 Williams Milligan (Bess) steelwkr h4223 Rhodes av (NB)  
 Williams Mollie M Mrs v-pres The Williams Mfg Co h1236  
 Gallia  
 Williams Morris B (Lucille) shoewkr h1641 8th  
 Williams Myron H (Laura J) tmkpr FERA h1335 Lincoln  
 Williams Myrtle Mrs doubler Mitchellace Inc h623 Glenwood  
 av (NB)



**PIONEER COAL CO.****COAL AND COKE**

We Specialize in Ohio, W. Va. and Ky. Splint and Pocahontas Coal  
1137 12th St. Tels. 149 and 2321-W

- Williams Nate (Jennie) lab Portsmouth City Water Wks h  
1136 Mill  
Williams Noah (Ethel) lab h18 Union  
Williams Noah D (Elsie) steelwkr h1042 20th  
Williams Paul E (Ruth) projectionist Columbia Theatre h  
1546 3d  
Williams Paul L clk W T Grant Co r1153 9th  
Williams Pearl M smstrs r1515 Jackson  
Williams Plant lab r929 10th  
Williams R Glenn r1128 12th  
Williams Randals B (Mollie B) mach h4055 Rhodes av (NB)  
Williams Richd E (Mattie L) meter supt Ohio Power Co h  
1823 Robinson av  
Williams Richd O student r1106 9th  
Williams Robt H (Jewell M) shoewkr r1806 8th  
Williams Rosana A (wid Jas H) r2003 7th  
Williams Ruby P (wid John I) sch tchr h1525 Gallia  
Williams Ruth L student r5328 Wilson av (Sville)  
Williams Saml (Ruby) lab h2002 Mabert rd  
Williams Saml S (Eva L) steelwkr h3725 Stanton av (NB)  
Williams Sarah M (wid John E) h1305 2d  
Williams Simon D (Jean C; Williams Bros) h2606 Chilli-  
cothe  
Williams Thos (Hattie) lab h1217 15th  
Williams Thos A (Mary) lab h1154 12th  
Williams Thos E (Emily B) dist mgr Penn Mut Life Ins Co  
h1305 2d  
Williams Thos K (Nannie E) h2109 Grant  
Williams Van V (Sarah E) lab h2532 Gallia  
Williams Violet M Mrs (Madge Studio) r721 4th  
Williams Virgil G (Freda E; Home Laundry Co) h rear  
2552 Gallia av  
Williams Virgil T shoewkr r2001 6th  
Williams W Edw (Maggie) wtchmn h1220 Young  
Williams W Ellis r625 7th  
Williams W Franklin (Mary K) clk h1616 Mound  
Williams Wallace B buyer Marting Bros Co h1511½ Gallia  
apt 2  
Williams Willard S (Edith M) steelwkr h321½ Ohio av (NB)  
Williams Wm (Josephine) h rear 1552 11th  
Williams Wm r1136 Mill  
Williams Wm cook r1029 12th  
Williams Wm (Hettie) steelwkr h643 Glenwood av (NB)  
Williams Wm D (Nora B) steelwkr h rear 825 Harrisonville  
av (NB)  
Williams Wm W r543 Front  
Williams Wilson (Ida) lab h1406 Findlay  
Williamson Bert W (Mildred) firemn r1423 McConnell av  
Williamson Ella (wid Wm) nurse r1527 Grandview av  
Williamson Emanuel (Helen) lab h rear 1221 13th  
**WILLIAMSON G HOWARD (Emily), Dentist 43 First Natl  
Bank Bldg, Tel 689, h1112 2d, Tel 1496**  
Williamson Kenneth clk Portsmouth News Agency r547½  
7th  
Williamson Lewis (Rachel) steelwkr h4320 Sterling av (NM)  
Williamson Mildred Mrs clk Wheeling Steel Corp r1423 Mc-  
Connell av  
Williamson Ruth M student r547½ 7th  
Williamson Vica shoewkr r1428½ Gallia



# THE CITIZENS SAVINGS & LOAN ASSN. CO.

Earnings  
consistent  
with Safety

Williamson Wm H (Nola R) pntr h547½ 7th  
**WILLIM HELEN K, Adv Solr Times Publishing Co, r1227 5th**  
 Tel 1560-X  
 Willis Adrian r804 Harding av (Sville)  
 Willis Bernard F slsmn Automotive Sup Co r6502 Bahner rd  
 (Sville)  
 Willis Carl H (Florence) slsmn Automotive Sup Co r RD 3  
 (Sville)  
 Willis Clarence E brkwkr r2104 Gallia  
 Willis Edna M Mrs h804 Harding av (Sville)  
 Willis Emma sorter r417 Front  
 Willis Everett W (Jessie) lab h345 Front  
 Willis Geo M (Eunice F) steelwkr h4327 Gallia av (NB)  
 Willis Geo W (Maude M) heel wkr h819 4th  
 Willis Harold E r6502 Bahner rd (Sville)  
 Willis Harry (Eliz) printer Kah-Patterson Prtg Co r RD 3  
 Willis Harry F (Lucille M) steelwkr h2137 8th  
 Willis Harry W (Lona) steelwkr h103 Harmon  
 Willis J Gilbert (Blanche) shoewkr h1620 Dewey av  
 Willis John H (Mary C) carp h6502 Bahner rd (Sville)  
 Willis Louella M r5809 Kentland av (Sville)  
 Willis Luther (Madge) slsmn John W Carroll h540½ 2d  
 Willis Ralph E bell clk Wheeling Steel Corp r1620 Dewey av  
 Willis Roger W student r345 Front  
 Willis Rose K (wid Isaac) h2404 Chillicothe  
 Willis Roy T (Bess) steelwkr h5809 Kentland av (Sville)  
 Willis Russell lab r103 Harmon  
 Willis S Ethel clk Standard Sup Co r2404 Chillicothe  
 Willis Sally C student r4327 Gallia av (NB)  
 Willis Virginia tchr Lindsay Sch r804 Harding av (Sville)  
 Willis Wm P (Mary A) shoewkr h1618 6th  
 Willocks Wm W opr WUTelCo r518 5th  
 Willoghby Herley shoewkr r723½ Chillicothe  
 Wills Anna L (wid Abraham) r1135 Mill  
 Wills Galena Mrs slswn Marting Bros Co h1136 3d  
 Wills Geo (Galena) barber Masonic Temple Barber Shop h  
 1136 3d  
 Wills Jesse blrmkr r3315 Rhodes av (NB)  
 Wills Thos W (Edna N) brkmn h1533 9th  
 Wilson A R crane opr r2829 Gallia  
 Wilson Alma M r1108 Findlay  
 Wilson Alpha C (Anna C) h2105 Grant  
 Wilson Alva C (Lillian) supt W & S Life Ins Co r3801  
 Scioto Trail  
 Wilson Andrew A (Cora M) eng h1637 Highland av  
 Wilson Bertha Mrs maid Marting Bros Co h1108 Findlay  
 Wilson Budd E (Edna M) driver Reinhardt Transfer Co r  
 1018 4th  
 Wilson Carl driver r1718 12th  
 Wilson Carolyn E sten r1332 Summit  
 Wilson Carrie M h1332 Summit  
 Wilson Cecil S (Nettie) steelwkr h829 Russ (Sville)  
 Wilson Chas W (Adelia) h516 5th  
 Wilson Clifford E (Lillian) ins agt h2801 Chillicothe  
 Wilson Donald E (Maurine S) clk h902 2d  
 Wilson Dorothy H tchr Washington Sch r1108 Findlay  
 Wilson Earl P electn Industrial Parts Co r1912 Chillicothe  
 Wilson Edgar r2012 Robinson av  
 Wilson Edith slswn r2105 Grant

**BRANDAU'S**304 CHILLICOTHE ST.  
PHONE 355-L**Books, Stationery,  
Wallpaper,  
Office Supplies**

- Wilson Edw driver Safely Taxi Co r1665 Robinson av  
 Wilson Eleanor clk r627 Moulton pl  
 Wilson Eliz student r1108 Findlay  
 Wilson Ernest groundmn Ohio Power Co h2012 Robinson av  
 Wilson Everett (Mary) lab r1007 9th  
 Wilson Everett E (Mary) blrmkr h1912 Chillicothe  
 Wilson Frank (Cath) sta firemn h5513 Winchester av (S-ville)  
 Wilson Fred driver r1718 12th  
 Wilson Fred (Retta) steelwkr h730 11th  
 Wilson Geo lab r1303 Union  
 Wilson Georgina r1712 Charles  
 Wilson Gerald A (Ethel) supt Wheeling Steel Corp h2222 Grandview av  
 Wilson H Clark (Iva) ins slsmn h4309 Sterling av (NM)  
 Wilson Harold T (G Beatrice) steelwkr r5730 Gallia av (Sville)  
 Wilson Howard S (Eliz) h1322 Spring  
 Wilson Hubert shoewkr r1718 12th  
 Wilson Jas (Lucile) slsmn h627 Moulton pl  
 Wilson Jas (Lulu) steelwkr h216 Vine (NB)  
 Wilson Jas A supt Wheeling Steel Corp h1203 17th  
 Wilson Jas W steelwkr r1203 17th  
 Wilson Jeanne student r627 Moulton pl  
 Wilson Jesse A woodwkr r2320 Gallia  
 Wilson John B (Sarah) eng. Wheeling Steel Corp h3815 Grace (NB)  
 Wilson John D (Myrtle) archt h1417 Grandview av  
 Wilson John D A h1908 11th  
 Wilson John L r1715 Williams  
 Wilson Jos G electn Brush Electric Co r1832 Summit  
 Wilson Julius E (Margt E) carrier PO r RD 1  
 Wilson Leslie L J student r55 Gay  
 Wilson Lillie Mrs r1232 12th  
 Wilson Lulu r1914 19th  
 Wilson Margt (wid John) r414 3d  
 Wilson Mary A sten Wm J Meyer r1912 Chillicothe  
 Wilson Mary F (wid Edgar) h922 Findlay  
 Wilson Maude C tchr Lincoln Sch r1637 Highland av  
 Wilson Max clk Kroger's  
 Wilson Paul (Lida) steelwkr h543 2d apt 4  
 Wilson Paul H (Dorothy) agt h2515 Grandview av  
 Wilson Robert slsmn Walter A Doerr r601 Market  
 Wilson Robt L (Clara) agt W & S Life Ins Co h347 4th  
 Wilson Robt L (A Eliz) dispatcher N & W Ry Co h2807 Chillicothe  
 Wilson Saml L (Thelma) h1124½ 11th  
 Wilson Sherman (Frances) h1718 12th  
 Wilson Stella pastry cook Ardzli Tea Room r639 Moulton pl  
 Wilson Wm pntr r1230 11th  
 Wilson Wm (Ethel) steelwkr h522 3d  
 Wilson Woodrow School Laura B Long prin ws Campbell av bet 6th & 7th  
 Wiltsee Raymond B (Margt) v-pres-genl mgr The Gilbert Grocery Co h1824 Hutchins  
 Windel Al (Windel-Howland) r1320 Offnere  
 Windel Annie (wid Chas) r3117 Sheridan rd

Phone  
966

**ATLAS FASHION**

307-9  
Chillicothe

**Largest Apparel Store in the Tri-State**

**WINDEL-HOWLAND (Al Windel, C M Howland), Funeral Directors, Ambulance Service and Funeral Home 1503 Offnere, opp Greenlawn Cemetery, Tel 200**

Windel N Walter (Arlie) pntr h1008 9th  
 Windland Harry B (Rosa) barber h423 Sinton  
 Windle Enoc L (Ida) r1018 Chillicothe  
 Winebrenner Earl (Ada) shoewkr h413 Bloom (Sville)  
 Winebrenner Ernest (Bernice) slsmn h5926 Kentland av (Sville)  
 Winebrenner Gilbert C (Helen) atndt Standard Oil Co h5521 Harrison av (Sville)  
 Winebrenner John M (Minnie) gro 5802 Kentland av (Sville) h do  
 Winebrenner Ralph E (Joan) shoewkr h1722 8th  
 Winebrenner Verne lab r5802 Kentland av (Sville)  
 Wing Altheus O (Marcella) mgr Western Adjustment & Inspection Co h3014 North Hill rd  
 Wingfield W Frank confr 2105 Gallia h do  
 Winkel Apartments 725 4th  
 Winkel Apartments 2219 Robinson av  
 Winkler Arth M firemn Masonic Temple Co h1729 Offnere  
 Winkler Augusta M shoewkr r2107 7th  
 Winkler Fred C (Nora) clk h115 Front  
 Winkler Jacob C (Freda L) mach h2922 Cypress  
 Winkler John (Alice E) h1124 Chillicothe  
 Winkler Juanita E student r2922 Cypress  
 Winkler Mary (wid John) h2107 7th  
 Winkler Olive M (wid Harry) r rear 431 Boundary  
 Winkler Ruth I student r2922 Cypress  
 Winn Arth G (Mary E) lab h915 Washington  
 Winter Dorothy clk S S Kresge Co r Buena Vista O  
 Winter Fredk B (Roma B; Portsmouth Meal & Feed Mills) h824 2d  
 Winter Garden Wm Jones mgr billiards 950 Gallia  
 Winter Henry H (Willa R) r702 9th  
 Winter J Donald (Margt C) shoe wkr r1417 12th  
 Winter Margt A clk r1004 9th  
 Winter Mollie A (wid John W) h1004 9th  
 Winter Robt B student r824 2d  
 Winter Willa L student r824 2d  
 Winters Alf N (Bertha I) ins agt h519 Sycamore av (Sville)  
 Winters Baden A (Lillie) woodwkr h6219 Bahner rd (Sville)  
 Winters Eliz (wid B F) r2211 Grant  
 Winters Geo E (Ethel) lab h1317 Kenyon  
 Winters Gwendolyn B tchr Lincoln Sch r1220 North av  
 Winters Helen E student r1907 Robinson av  
 Winters Henry A (Addie C) h1919 8th  
 Winters Keith M (Irene N) steel wkr h3621½ Rhodes av (N B)  
 Winters Lloyd E (Mildred) mech Glockner Chevrolet Co h 2140 Charles  
 Winters Lloyd E student r1919 8th  
 Winters Nell P (wid S Clark) h625½ 5th  
 Winters Otis W (Anna) steelwkr h1919 Vinton av  
 Winters Scott M (Georgia) eng h1220 North av  
 Winters Walter C (Belva A) pntr Meisel Motor Co h2101 Charles  
 Wintersole Edw T (Addia B) steelwkr h4315 Gallia av (NB)  
 Wintersole G Louise clk r4315 Gallia av (NB)

# Minamax Gas Company

*We Appreciate Your Patronage*

137 Second Street

Phone 680-681

- Wintersole Gerald (Gladys) steelwkr h3824½ Gallia av (NB)  
 Wintersole Peter J (Margt H) steelwkr h4330 Rhodes av (NB)  
 B)  
 Wintersole Roberta B student r4315 Gallia av (NB)  
 Wirt Anna M drsmkr 813 Findlay r do  
 Wirt Eliz bkpr r813 Findlay  
 Wirt Margt (wid John) h813 Findlay  
 Wirt Mary E drsmkr 813 Findlay r do  
 Wisbey Geo T (Marie) formn h1410 Summit  
 Wise Albert (Anna) driver Warner-Wall Transfer Co  
 Wise Chas A (Evelyn) shoe wkr h908 Front  
 Wise Chas W (Lela I; Auto Sheet Metal Wks) h1623 Robin-  
 son av  
 Wise Eliz h821 10th  
 Wise Geo (Ella) lab h rear 1309 Kinney  
 Wise Harold A lab r1811 Offnere  
 Wise Harry P (Sallie) msngr h1015 20th  
 Wise Harry W slsmn r1611 Kinney's la  
 Wise John F (Frances) shoe wkr h1811 Offnere  
 Wise Ralph O shoewkr r1811 Offnere  
 Wise Saml (Merle) h518 4th  
 Wise Sarah E (wid Hugh) r1239 Albert  
 Wiseman Lawrence (Esta) steelwkr h3919 Rhodes av (NB)  
 Wiseman Lillian I r2905 Cypress  
 Wiseman Wm H (Nellie) lab h4222 Columbia (NB)  
 Wishon Chas A (Nellie R) firemn Court House h626 4th  
 Wishon Harry K (Bertha) r626 4th  
 Wishon John L (Marie) steelwkr h716½ Chillicothe  
 Withers Wm H (Jennie) cond h2338 Micklethwaite rd  
 Withrow Edw lab r1914 19th  
 Withrow Floyd lab r1914 19th  
 Withrow Lena student nurse Ports Genl Hosp  
 Withrow Pearl Mrs h608½ 2d  
 Withrow Robt C (Ada) steelwkr h311 Campbell av  
 Withrow Theodore shoewkr r311 Campbell av  
 Witten Beulah (wid Wm) h231 Front  
 Witten Chas T (Lula) h1208 Young
- WITTENBERG LYNN A (Lillian H), Sports Editor The  
 Portsmouth Times, h2207 Summit, Tel 2252-L**
- Wohler Cath (wid John L) h6114 Gallia av (Sville)  
 Wohler Evelyn Mrs slswn Marting Bros Co h509 Bloom  
 (Sville)  
 Wohler Geo E shoewkr r6114 Gallia av (Sville)  
 Wohler Jas L (Evelyn) asst storekpr Wheeling Steel Corp h  
 509 Bloom (Sville)  
 Wohler John R clo clnr 6114½ Gallia av (Sville) r6114 do  
 Wohler Percy L (Kath R) dep county aud h1627 6th  
 Wohler Wendell R clk r6114 Gallia av (Sville)  
 Wolery Harry C (Helen) ptrnmkr h1020 20th  
 Wolfe Carl A (Irene M) baker h838 3d  
 Wolfe Chas (Edna) shoewkr r933 29th  
 Wolfe Clarence S (Myrtle) lab h2107 6th  
 Wolfe David C student r838 3d  
 Wolfe E Fredk student r220 West av (NB)  
 Wolfe Earl (Lena) restr 3700 Stanton av (NB) h220 West av  
 (NB)  
 Wolfe Edna Mrs clk Irving Drew Co r933 29th  
 Wolfe Elza (Missouri M) wtchmn United Fuel Gas Co h3705  
 Stanton av (NB)

# WASHINGTON GARAGE

WASHING  
ALEMITING

**HOTEL STORAGE**

GAS-OIL  
REPAIRING

703 Second St. Henry Hefti, Prop.; L. A. Bowman, Mgr. Tel. 783

- Wolfe Emma (wid Abram) h924 John  
 Wolfe Ernest J pipeftr r924 John  
 Wolfe Everett shoewkr Irving Drew Co r3711 Grace (NB)  
 Wolfe Frank r1220 14th  
 Wolfe Frank R (Hettie) h rear 4237 York (NB)  
 Wolfe Fred L (Bessie M) steelwkr h3731 Stanton av (NB)  
 Wolfe Geneva student r2107 6th  
 Wolfe Geo J (Mary A) h810 Washington  
 Wolfe Gladys r1109 29th  
 Wolfe Henry B (Mary) steelwkr h521 6th  
 Wolfe Jas steelwkr h3922 Rhodes av (NB)  
 Wolfe Jas R r3733 Gallia av (NB)  
 Wolfe Jane Mrs r3711 Grace (NB)  
 Wolfe John S (Flora W) gro 810 Harrisonville av (NB) h4201  
 Cedar (NB)  
 Wolfe John T student r3731 Stanton av (NB)  
 Wolfe Lila Mrs shoe wkr r rear 4237 York (NB)  
 Wolfe Mary Mrs lndrs U S Lndry Co h521 6th  
 Wolfe Oscar E (Fay) lab h4237 York (NB)  
 Wolfe Preston L driver Safely Taxi Co r521 6th  
 Wolfe Robt H (Bessie) driver h rear 3721 Grace (NB)  
 Wolfe Rosemary student r1622 8th  
 Wolfe Sherrid W steel wkr r3949 Rhodes av (NB)  
 Wolfe Wilbur (Sylvia) shoewkr Irving Drew Co r3711 Grace  
 (NB)  
 Wolfe Wm H r521 6th  
 Wolfe Winifred C Mrs h1622 8th  
 Wolfenbarger Geo (Marie) heelwkr Vulcan Corp r Nauvoo O  
**WOLFF (Phil Wolff), Clothing and Men's Furnishings 320  
 Chillicothe, Tel 1083**  
 Wolff Anna K student r720 7th  
 Wolff Earl H (Lenore) slsmn r1922 High  
 Wolff Edith E shoewkr r720 7th  
 Wolff Eliz L shoewkr r720 7th  
 Wolff Ella L shoewkr r720 7th  
 Wolff Henry E sta eng h918 8th  
 Wolff John H (Anna K) clk Gilbert Gro Co h720 7th  
 Wolff Orville H (Dorothy) slsmn Gilbert Gro Co h822½  
 Chillicothe  
 Wolff Phil (Nettie C; Wolff) h1127½ Gallia  
 Wolford Geo C (Lottie L) v-pres-genl mgr Wolford Machine  
 Co h821 8th  
**WOLFORD MACHINE CO THE, S Morton Snider Pres, Geo  
 C Wolford V-Pres-Genl Mgr, Wholesale Distributors of  
 Automotive Parts and Equipment, Complete Machine  
 Shop Service 723 5th, Tel 57**  
 Wollam Edw clk Jos R Schoonover r1238 9th  
 Wollam Forest O (Eulalia) pntr h1238 9th  
 Wollam Mary shoewkr r1238 9th  
 Wollam Mary E (wid Wm) h1017 8th  
 Wollam Ruth A shoewkr r1017 8th  
 Womack Alta waiter Hotel Hurth r210 Bond  
 Womack Edwin (L Betty) steelwkr h3853 Rhodes av (NB)  
 Womack Gertrude (wid Arch E) h201 Front  
 Womack Goldie C r3853 Rhodes av (NB)  
 Womack Jennie (wid Egbert) h848 9th  
 Womack Lewis P (Belle) h2118 Charles  
 Womack Mildred L shoewkr r201 Front

**ELECTROLUX***the Gas Refrigerator*Guaranteed to Operate  
for Only 2c a  
day.**PORTSMOUTH GAS COMPANY****PHONE 3612**

- Womack Orin E steelwkr r3853 Rhodes av (NB)  
 Womack Raymond N (Kathryne) mech McNeer Motor Co  
 r1337 Mabert rd  
 Womack Richd P shoewkr r201 Front  
 Womack Ward D (Vanna) driver h1337 Mabert rd  
 Womack Watts P student r2118 Charles  
 Womack Wm L shoewkr r201 Front  
 Women's Relief Corp Mrs Lydia Rowe sec 943 3d  
 Wonderland Coal Co H C Stalder v-pres 812 Gallia R527-28  
 Woo Henry (Lee) laundry 217 Chillicothe h do  
 Wood see also Woods  
 Wood Albert F steelwkr r1015 18th  
 Wood Alvin (Ethel) janitor h6443 Gallia av (Sville)  
 Wood Arnold (Ruby) shoewkr h1748 Jackson  
 Wood Carl V (May A) electn Central Electric Co h2833 Brant  
 av  
 Wood Chester E clk Jas A Nichols r1748 Jackson  
 Wood Clifford (Effie R) chf clk B&ORR h721 6th  
 Wood Eliz cash Colonial Finance Co h1546 3d  
 Wood Forrest M (Loretta M) shoewkr h5374 Wilson av  
 (Sville)  
 Wood Helen M (wid Chas L) r1226 3d  
 Wood Jas A slsmn r1411 Bannon pl  
 Wood Jas A jr (Marie) slsmn h1411 Bannon pl  
 Wood Jas B slsmn Joseph Brown Inc r City View O  
 Wood Jas L student r1101 11th  
 Wood Jas R (Mary) cook h1101 11th  
 Wood John B (Ella L) shoe wkr h1023 4th  
 Wood Jos G letter carrier PO r1015 18th  
 Wood Lewis E (Virginia S) shoewkr r1738 8th  
 Wood Lloyd B (May G) slsmn Ideal Milk Co h823½ Chili-  
 cothe  
 Wood Lola M Mrs (Ev-Ola Beauty Shop) h6216 Gallia av  
 (Sville)  
 Wood Mary L student r1101 11th  
 Wood Netta B Mrs h rear 525 3d  
 Wood Ora H (Lola M) steelwkr h6216 Gallia av (Sville)  
 Wood Robert L (Ethel) mgr r1023 4th  
 Wood Russell L r2833 Brant av  
 Wood Simpson D (Betty A) confr 1511 Jackson h823½ Chili-  
 cothe  
 Wood Viola r6216 Gallia av (Sville)  
 Wood Walter M (Ethel A) asst sec-treas Peeble Paving Brick  
 Co h1811 Baird av  
 Wood Wm F (Eliz) creditmgr h1546 3d  
 Woodard Clifton lab r135 Front  
 Woodard John (Minnie) brkwkr h135 Front  
 Woodard Millard last wkr r135 Front  
 Woodard Nathan lab r135 Front  
 Woodard Russey W photog r816 Offnere  
 Woodrow Anna B Mrs h1316 Hutchins  
 Woodrow Ora A (wid Geo H) h1616 7th  
 Woodruff Chas H (Eliz) shoewkr r5729 Farney av (Sville)  
 Woodruff Lurana E (wid Elliott) h5729 Farney av (Sville)  
 Woodruff Willard W shoe wkr r5729 Farney av (Sville)  
 Woodrum Chas E (Thelma) barber Chas B Cook h5634 Wil-  
 son av (Sville)  
 Woodrum Glenn J (Lucy F) steelwkr h3211 Rhodes av (NB)  
 Woods Albert (Goldie) steelwkr h921½ Chillicothe

# KNOST FLORAL CO.

Cut Flowers and Plants for All Occasions

1229 Seventeenth Street

Phone 713

Woods Carl A (Nellie) barber Chester A Allen r1024½ Wal-  
ler  
Woods Clara r941 Front  
Woods Emma (wid Earl) r1229 Mill  
Woods Ernest (Norma) baker Jacob Pfau Bakery r941 Front  
Woods Forest W (Doris G) clk r1623 Jackson av  
Woods Frank r941 Front  
Woods Geo E linemn Ohio Power Co r913 Offnere  
Woods Geo W steel wkr h941 Front  
Woods Hilda M clk Falter's Pharmacy  
Woods Howard C (Lola M) shoewkr h1006 Offnere  
Woods J Edw (Ceora D) substa opr Ohio Power Co h1829 7th  
Woods Jack (Ethel) lab h1223 15th  
Woods John r1819 11th  
Woods John P (Mary) brklyr h1301 17th  
Woods John T (Ada B) janitor h1154 9th  
Woods Katherine r1551 5th  
Woods Leottie R (wid Elmer) h1004 4th  
Woods Rudolph A clk Gilbert Gro Co r1004 4th  
Woods Tillie M clk r635½ 3d  
Woods V Graydon slsmn Gilbert Gro Co r1004 4th  
Woods Wm H steelwkr h3948 Gallia av (NB)  
Woodward David E (Bessie L) steel wkr h651 Glenwood av  
(NB)  
Woodworth Carl E (Nona I) metallurgist h2517 Ritchie  
Woolum C Edw (Nannie) lab h5407 Wilson av (Sville)  
Woolum W Edw student r5407 Wilson av (Sville)  
Woolwine Frank R (Eliz) lab r1230 Grandview av  
Woolwine Howard L (Gertrude) asst formn h2010 17th  
Woolworth F W Co E Ross Williams mgr 5c and 10c store 314  
Chillicothe  
Wooten Arch lab r1652 Logan  
Wooten Arth (Ruby) carp repr h2923 Walnut  
Wooten Arth L (Lottie) mach r1652 Logan  
Wooten Carl L (Letha) mach opr h1915 7th  
Wooten Cora hsekpr 926 3d  
Wooten Courtney C lab r2713 Ritchie  
Wooten Curtis V slsmn r2713 Ritchie  
Wooten Cynthia A (wid Henry F) h1652 Logan  
Wooten David (Alpha) pkr Irving Drew Co r5543 Harrison  
av (Sville)  
Wooten Dorothy shoewkr r1813 11th  
Wooten Earl r1652 Logan  
Wooten Edgar R lab r2713 Ritchie  
Wooten Fred C r1652 Logan  
Wooten H Forrest (Mary A) h2713 Ritchie  
Wooten Henry F lab h2706 Ritchie  
Wooten Jas A r1652 Logan  
Wooten Leonard C mech Wasserman's Garage r1652 Logan  
Wooten Philip (Florence) lab h2442 Mabert rd  
Wooten Waynard C r2713 Ritchie  
Wooten Wm C lab r1652 Logan  
Wooten Wm O (Pauline E) whol produce 200 Front h1026 22d  
Worden Peter A eng h1721 11th  
Workman Adam (Eunice) steelwkr h2523 Gallia  
Workman Betty (wid Wm W) h2957 Gallia  
Workman Chilton student r1725 11th  
Workman Curley A (Dorothy I) atndt Shell Petroleum Corp  
h616 Lincoln



# ALBERT S. MAIER

Beer Distributor for

**HUDEPOHL — OLD CAPITOL — BERGHOFF**

1137 12th St.

Tels. 149 and 2321-W

Workman Elsie slwn Kobacker's r1725 11th  
 Workman Frank trucker Midland Grocery Co r1725 11th  
 Workman G Edw (Edna M) driver h816 Front  
 Workman Inez shoewkr Irving Drew Co r RD 2  
 Workman Jas (Lulu) h5945 Gallia av (Sville)  
 Workman Manley (Ethel) mach h2943 Walnut  
 Workman Mary E r816 Front  
 Workman Sadie (wid Alonzo H) r637 Moulton pl  
 Workman Thos J (Tennie) cond h1725 11th  
 Workman Virgil R (Sadie G) brkmn h2961 Gallia  
 Workman W Clarence lab r5945 Gallia av (Sville)  
 Workman Walter (Margt) clk Mound Park Pharmacy h1934  
 Grant  
 Workman Zona nurse 2130 Argonne rd r do  
 Workum L J Co The Lee J Workum (Cincinnati, O) pres-  
 treas A L Workum (Cincinnati O) v-pres Edw J Segbers  
 sec scrap iron ns Spring la 1 w of N&WRR  
 Worley Carl L clk Chauncey L Tagg r1616 7th  
 Worley Grace r1309 McConnell av  
 Worley J Warren (Edna) hlpr Carl D Schisler h1018 16th  
 Worley Mary student nurse Ports Genl Hosp  
 Worrell Arth I (Florence) sta eng h1550 9th  
 Worrell Chas A (Grace) lab h1536 Poplar  
 Worrell Retta M r1536 Poplar  
 Worsham David A (Mina) brkmn h1327 Mound  
 Worstel Jesse timechecker Wheeling Steel Corp r Nauvoo O  
 Worthington Arth (Grace M) lab h2022 8th  
 Worthington John (Grace) lab r1304 14th  
 Woten Alpha shoe wkr Irving Drew Co r5543 Harrison av (S-  
 ville)  
 Woten Earl T clk r553 Glenwood av (NB)  
 Woten Henry C shoewkr Irving Drew Co r553 Glenwood av  
 (NB)  
 Woten Lucinda h1921 Grandview av  
 Woten Margt J (wid Jacob) h553 Glenwood av (NB)  
 Woten Ray (Gretchen) tinner h1114 9th  
 Woten Ruth M student r1527 4th  
 Woten Sarah r1921 Grandview av  
 Woten Walter R (Anna E) driver h1527 4th  
 Wren Clifford h2706 Chillicothe  
 Wright Addie M clk r3163 Walnut  
 Wright Dewey (Della) lab h2342 8th  
 Wright Dorothy restrwkr r915 1/2 Gallia  
 Wright Earl D (Edith B) steelwkr h110 1/2 Market apt 16  
 Wright Frank W mech Meisel Motor Co h Harrisonville pike  
 Wright Freshell D (Freda) steelwkr h703 1/2 Chillicothe  
 Wright Hatcheries M O Shoemaker mgr 621 2d  
 Wright Herbert r823 11th  
 Wright Jas S lab r rear 516 3d  
 Wright John r823 11th  
 Wright Margt C (wid Wm B) h rear 516 3d  
 Wright Mary D r1032 28th  
 Wright Orval lab r823 11th  
 Wright Parrish J (Allie) lab h823 11th  
 Wright Raymond steelwkr r1333 Mabert rd  
 Wright Reo clk Roland R Scott r Wheelersburg O  
 Wright Rexford R (Ollie D) iron wkr h519 3d  
 Wright Richd C (Stella E) mach opr h528 1/2 3d  
 Wright Robt (Pauline) janitor h1028 1/2 16th



Wright Roy E (Margt) stock kpr h1333 Mabert rd  
 Wright Saml (Maude) lab h1320 Kinney  
 Wright Thelma r2021 High  
 Wright Thelma E r1320 Kinney  
 Wright Van W (Maxie) mill wkr h rear 1413 Mound  
 Wright Victor J driver r3163 Walnut  
 Wright Virgil driver r823 11th  
 Wright Wm B (S Ellen) car repr h3163 Walnut  
 Wright Wm M (Violet) steelwkr h2307 Charles  
 Wrightsel Ralph V (Hazel) supt Wheeling Steel Corp h1225  
 Kinney's la

Wrightsel Richd H student r1225 Kinney's la  
 Wrightsel Rose (wid John) r1225 Kinney's la  
 Wunderlich Paul R (Emma) shoewkr h1929 20th  
 Wurm Lester (Luella) shoe wkr r1140 3d  
 Wurm Luella Mrs opr Portsmouth Home Tel Co r1140 3d  
 Wurster Eug J (Mabelle) pharm Wursters Drug Store r1216  
 4th

Wurster J Geo (Anna M; Wurster's Drug Store) h922 2d  
 Wurster W Albert v-pres Commercial Bldg & Loan Co h1216  
 4th

Wurster's Drug Store (J Geo Wurster) 419 Chillicothe  
 Wyant Geo H (Celia R) formn h1704 High  
 Wyant Hazel B tchr Garfield Sch r1704 High  
 Wyant Lena E tchr Harding Av Sch r1704 High  
 Wyatt Grover (Mabel) eng h1048 Kinney's la  
 Wyatt Mildred L student r1048 Kinney's la  
 Wyatt Thos A r1048 Kinney's la  
 Wykoff Esther M shoewkr r1040 20th  
 Wykoff Roy Z (Edith) shoewkr h1040 20th  
 Wyman Albert C (Marian M) mgr wood heel div Vulcan Corp  
 h2013 Baird av

Wyman Alton B lab r2013 Baird av  
 Wyman Emma O (wid Timothy) r2013 Baird av  
 Wyman Ervin H student r2013 Baird av  
 Wymer Emma L r2238 Vinton av  
 Wymer Jesse (Rosa) steelwkr h2238 Vinton av  
 Wymer Margt r2238 Vinton av  
 Wymer Ralph (Mildred) steelwkr r4218 Pine (NB)  
 Wymer Walter hlpr r2238 Vinton av  
 Yaeger Dorothy student r820 Grimes av  
 Yaeger Robt R (Mattie M) clk City Dept of Water h820  
 Grimes av

Yager Chas r1216 12th  
 Yager Emma (wid Chas) h1216 12th  
 Yancy Robt T barber Gooden's Barber Shop r1021 14th  
 Yankie Jas L (Ruby) shoe wkr h1511½ Offnere  
 Yapic Gabriel steelwkr h1210 Young  
 Yaple Albert S (Ola G) car repr h ss Front 12 e C&ORY  
 (Sville)

Yaple Miles (Carrie) coal h424 Roosevelt ct  
 Yarbrough Leroy steel wkr r rear 1115 14th  
 Yarnell Edw D (Nanny M) steelwkr r3951 Stanton av (NB)  
 Yarnell Elmer E (Felicita) steelwkr h ss York 1 e Muns run  
 (NB)

Yarnell Geo L (Lena) steelwkr h3951½ Stanton av (NB)  
 Yarnell Jas A (Anna M) r3951 Stanton av (NB)  
 Yaross Andrew J (Eva M; Portsmouth Radiator Co) h1235½  
 Lincoln

# The Welfare Loan Co.

Chattel Loans — Automobile Discounts

819 Gallia St.

Phone 136

- Yater Harry H (Susanne) h609 7th  
 Yates Allen F (Julia E) lab h1426 Chillicothe  
 Yates Anna A (wid Jas) h712 2d  
 Yates Apartments 623-625 5th  
 Yates Cecelia r1426 Chillicothe  
 Yates Dorothy r1545 Robinson av  
 Yates Frank M (Lilly) lab h rear 1117 14th  
 Yates Geo W (Muriel) city supt of streets and garbage h  
 2411 Chillicothe  
 Yates Grover C cond h623 5th  
 Yates Harry G (Sarah M) wtchmn r1120 3d  
 Yates Jas student r623 5th  
 Yates Lewis C (Helen R) claim adjuster N&WRY Co h514  
 Waller  
 Yates Norah Mrs h610 9th  
 Yates Ross H lab r712 2d  
 Yates Walter pntr West End Garage r734 9th  
 Yeager Alberta tchr McKinley Sch r1534 4th  
 Yeager Albert H (Mary) shoewkr h1534 4th  
 Yeager Clifton dispatcher N&WRYCo h2825 Chillicothe  
 Yeager Clifton A (Geneva R) carp h1633 11th  
 Yeager Kath shoewkr Irving Drew Co r1534 4th  
 Yeager Peter S (Thelma) steelwkr h937 Front  
 Yeager Wm C shoewkr r937 Front  
 Yeager Wm H (Junia M) woodheelwkr Vulcan Corp h347  
 Front  
 Yeagle Chas H car repr r3103 Walnut  
 Yeagle Geo (Mary) steelwkr h1923 7th  
 Yeagle Harold G shoewkr r1923 7th  
 Yeagle Jesse (Stella) mach h2227 Charles  
 Yeagle Jos car repr r3103 Walnut  
 Yeagle Ruth student r1923 7th  
 Yeley C Eliz student r833 Mill  
 Yeley Calvin A shoewkr r3846 Gallia av (NB)  
 Yeley Chas H (Jennie M) steelwkr h3857 Rhodes av (NB)  
 Yeley Cleaning Co (Jas C Yeley) 6th se cor Offnere  
 Yeley Dewey G (Dorothy E) auto mech h833 Mill  
 Yeley Frank (Io) watchmn h3846 Gallia av (NB)  
 Yeley Jas C (Jessie A; Yeley Cing Co) h1601 5th  
 Yeley Patk K r324 Marshall av (Sville)  
 Yeley Sophia (wid G Lafayette) h324 Marshall av (Sville)  
 Yeley T Fred driver r1240 11th  
 Yeley Walter W r3846 Gallia av (NB)  
 Yeley Warren J (Carrie) steelwkr h4308 Rhodes av (NB)  
 Yerardi Frank (Theresa) steelwkr h3742 Stanton av (NB)  
 Yerardi Minnie shoewkr r3742 Stanton av (NB)  
 Yerardi Ross student r3742 Stanton av (NB)  
 Yerian Roy F (Anna) plmbr h6102½ Harding av (Sville)  
 Yerxa David P floormn W T Grant Co r1222 3d  
 Yeunger Paul A (Edrie) bkpr h726 7th  
 Yezdigerd Grotto (MVOP) J A Schramm sec 606 Chillicothe  
 7th fl  
 Yinger Bessie student nurse Portsmouth Genl Hosp  
 Yinger Earl A (Anna E) clk h3044 Walnut  
 Yinger Eileen student nurse Mercy Hosp r1248 Kinney's la  
 Yinger Paul F (Jessie M) clk r Amil J Bennie  
 Yinger Russell (Lula) clk h2224 Grandview av  
 Yockey Ethel M bkpr Portsmouth Gas Co r1819 Coles blvd

# The Southern Ohio Maytag Co.

934 Gallia St.

Tel. 1121

Yockey John L (Kath B) switchboard mn Portsmouth Home  
Tel Co h1034 23d

York Artis H (Mary B) shoewkr h2506 Gallia  
York Bessie Mrs shoewkr h3726 Rhodes av (NB)

York Chas A (Myrtle) lab h311 Front

York Flora M student r2119 Sunrise av

York Helen E slswn W T Grant Co r rear 3959 Gallia av (N  
B)

**YORK HOWARD P (Alice M) Attorney and Counsellor-at-  
Law, 627 First National Bank Bldg 812 Gallia, Tel 415,  
h2119 Sunrise av, Tel 1741-X**

York Jas E student r2119 Sunrise av

York Jesse B (Frances) steelwkr h5839 Farney av (Sville)

York John (Gertrude) lab Union Mission h532 2d

York Orville (Elsie) steelwkr h4231½ Oak (NB)

York Park Front sw cor Chillicothe

York Robt driver Economy Cab Co h822½ Chillicothe

York Robt R (Nellie) lab h rear 3959 Gallia av (NB)

York Stella shoewkr r3726 Rhodes av (NB)

York Wayne H lab h1834½ Vinton av

Yost Alta (wid Loren F) h607 Harding av (Sville)

Yost Clem B (Lucy) baker r1426 2d

Yost Eleanor P sten N&WRyCo r1213 Kinney's la

Yost Lucy Mrs Indrs U S Lndry Co r1426 2d

Yost Robt M (Inez B) reprmn Ohio Power Co h1534 Robin-  
son av

Yost Walter (Marjorie) slsmn r417 Front

Yost Wm M (Carrie) steelwkr h2408 Chillicothe

Yost Wilma H r607 Harding av (Sville)

Young Adam T (Emma) pntr h413 Jefferson

Young Albert lab r413 Jefferson

Young Arth F (Adaline M; Young & Young) h1109 8th

Young Aubrey J (Nellie) cabtmkr h1653 12th

Young Bina Mrs r rear 2117 Baird av

Young Cecil L steelwkr r3725 Stanton av (NB)

Young Chas lab r rear 2117 Baird av

Young Chas C (Delena M) stereo room Portsmouth Times h  
927 Washington

Young Chas P (Emma L) shoewkr h222 2d

Young Charlotte M student r413 Jefferson

Young Crawford E (Millie J) pntr h rear 622 9th

Young Denver auto mech Gallia Motor Co r Wheelersburg  
RD 1

Young Edw (Albina C; Young & Young) r1627 Linden av

Young Edw R jr (Norma E) slsmn Portsmouth Auto Club r  
1721 11th

Young Eldon C (Eva) steelwkr h5610 5th (Sville)

Young Eleanor beauty opr Nell Scott r610 2d

Young Eliz L doubler Mitchellace Inc r1656 6th

Young Ellsworth C (Ruth E) h824 11th

Young Elmer B (Dorothy) mgr Reliable Mercantile Agency  
h1031 Coles blvd

Young Farret (Gladys) steelwkr h3848 Gallia av (NB)

Young Frank B (Alma A) r929 14th

Young Frank C R (Lillian) steelwkr h417 2d

Young Goldie C Mrs nurse Health Center Bd of Health r791  
Harvard pl

Young Grace L asst librarian Public Library h850 3d

Young Harold O (Mary) supvr h2831 Brant av

# THE PEOPLES FINANCE CO.

Personal Loans and Automobile Financing

919 Gallia

Phone 2595

- Young Harry L (Alice M) pntr h511 3d  
 Young Henry student r rear 622 9th  
 Young Hugh J (Rena) steelwkr h636 8th  
 Young J Albert (Deana C) driver h617 Court  
 Young J Brookshire (Edna) steelwkr r3726 Stanton av (NB)  
 Young J Henry clk r3011 Walnut  
 Young Jas student r724 6th  
 Young Kath maid 1551 Kinney's la  
 Young Laura F (wid Peter) clk County Treasurer h724 6th  
 Young Marion L (Eliz) lab h ws Thomas av 3 n of 17th  
 Young Martha E (wid Jos H) r791 Harvard pl  
 Young Matilda shoewkr Irving Drew Co r Buena Vista O  
**YOUNG MEN'S CHRISTIAN ASSOCIATION, C Carl May**  
**Genl Secretary 815 Gallia Rooms 18-22, Tel 251**  
**YOUNG MEN'S CHRISTIAN ASSOCIATION N&WRY DEPT,**  
**E M Farris Genl Sec, 2829 Gallia, Tel 129**  
 Young Olive M shoewkr h3540 Gallia av (NB)  
 Young Olton reprmn Portsmouth Pub Serv Co r Rosemount  
 rd  
 Young Richd A (Esther) crane opr r5825 Gallia av (Sville)  
 Young Robt (Grace) Vulcan Golf Co r Nauvoo  
 Young Robt student r724 6th  
 Young Roby M r617 Court  
 Young Roy M (Lillie) shoewkr h5519 Auburn av (Sville)  
 Young Ruth E clk Natl Re-employment Serv r1421 Findlay  
 Young Stella M Mrs waiter Eugene Martin h rear 534 6th  
 Young Thos C (J Waleta) steelwkr h3637½ Rhodes av (NB)  
 Young Vancil (Stella M) meat ctr Guy Stone h rear 534 6th  
 Young Wilbur (M Eliz) prs rm Portsmouth Times h824½  
 Front  
 Young Wm student r724 6th  
**YOUNG & YOUNG (Edward and Arthur F Young), Real**  
**Estate, Brokers and Rentals 28 First Natl Bank Bldg 812**  
**Gallia, Tel 222 (See page 43)**  
 Youngman Chas H A ftr Portsmouth Gas Co r1139 9th  
 Youngman Chas W (Emma M) janitor h1139 9th  
 Youngman Dorothy E mlr r1139 9th  
 Youngman Minnie (wid Adam) r1128 9th  
 Yousler Jack driver r rear 1228 Front  
 Yuenger Clarence W (Eulalia A) dentist 812 Gallia R65 h  
 1229 21st  
 Yuenger Edrie Mrs clk r1612 Dewey av  
 Yuenger Herbert J (Nellie M) brkkmn h2505 Gallia  
 Yuenger John L (Millie S) steelwkr h1835 8th  
 Yuenger Jos A (Laura) rec clk Gilbert Gro Co h1406 11th  
 Yuenger Norbert E mldr r632 9th  
 Yuenger Philip A sign pntr r1835 8th  
 Yuenger Ralph J (Lennis) elec contr 1316 6th h519 Glover  
 Yuenger Ray L (Pauline) slsmn Standard Sup Co h1105 2d  
 Yuenger Richd H mech McNeer Motor Co r632 9th  
 Yuenger Rosa C Mrs h632 9th  
 Yuenger Ruth C file clk Natl Re-employment Serv r1835 8th  
 Yunker Jos C (Bessie) prin Harding Av Sch h5548 Kentland  
 av (Sville)  
 Zaler Chas W (Jennie W) pres Scioto Growers Market Co r  
 Lucasville O  
 Zamp Frank N h1713 Robinson av  
 Zamp John r410 4th  
 Zander Jos baker New System Bakery r Dry Run

# KNOST FLORAL CO.

Cut Flowers and Plants for All Occasions

1229 Seventeenth Street

Phone 713

- Zane Albert E (Edith J) clk C&ORy h1721 8th  
 Zane Alice E clk S S Kresge Co r1721 8th  
 Zanzilotti Antonio driver Reinhardt Transfer Co  
 Zarth Randolph C (Vivian) steelwkr h1612 Franklin av  
 Zarth Vivian C bkpr Portsmouth Gas Co r1612 Franklin av  
 Zeek Chas driver Standard Oil Co r Twin Valley O  
 Zeigler Anna L Mrs alteration Atlas' Fashion h513 Glover  
 Zeigler Bird A r638 4th  
 Zeigler Josephine (wid Eli J) h638 4th  
 Zeigler Myrtle G r638 4th  
 Zeigler Wm A (Bess) slsmn h638½ 4th  
 Zeisler Fred J (Pearl E) formn Wheeling Steel Corp h1222  
 23d  
 Zeisler Geo (Anna B) bkpr Leichner & Jordan Co h1216 3d  
 Zeisler Helen C tchr U S Grant Sch r1213 3d  
 Zeisler Howard F chem r1222 23d  
 Zeisler Roy G (Mary L) teller Portsmouth Banking Co h1524  
 9th  
 Zeisler Wm A (Anna L) slsmn h513 Glover  
 Zemljak Jas steelwkr r1021 4th  
 Zender Rose shoewkr Irving Drew Co r RD 1  
 Zenker S H lab r216½ Chillicothe  
 Zervos Nettie Mrs h406½ Park av (NB)  
 Zeune Carl H (Gertrude) ship clk Williams Mfg Co h2903  
 Cedar  
 Zeune Clyde R (Mae) clk Wheeling Steel Corp h2323 Ar-  
 gone rd  
 Ziegler C Wm student r704 Washington  
 Ziegler Cecelia C sten Superior Cement Corp h712 8th apt 27  
 Ziegler Chas C (Gertrude A) restr 601 Chillicothe h704  
 Washington  
 Ziegler Choice E (wid Jas B) r704 Washington  
 Ziegler John J r704 Washington  
 Zimmerack Emil mach r2829 Gallia  
 Zimmerman Elza (Alice) lab r2331 8th  
 Zimmerman Geo jr (Margt) steelwkr h1314 12th  
 Zinnecker Christian H r1407 3d  
 Zinnecker Mae tchr Henry Massie Sch h1407 3d  
 Zinnecker Rebecca A clk r1407 3d  
 Zirkle Burnie E (Ethel) lab h1765 Valley (NM)  
 Zirkles Jesse steelwkr r2927 Gallia  
**ZOELLNER ALBERT, Jeweler and Optician 302 Chillicothe,  
 Tel 286, h832 2d, Tel 628**  
**ZOELLNER CHARLES W (Emma M), Operating Marting's  
 Jewelry Shop, Watches, Diamonds and Jewelry, Repair-  
 ing a Specialty 515-19 Chillicothe, Tel 1600, h1124 8th,  
 Tel 3329-X**  
 Zoellner Fred clk r1124 8th  
 Zoellner Karl optometrist Albert Zoellner r832 2d  
 Zoellner Martha L student r1124 8th  
 Zoellner Philip C (Rita B) pasteurizer Modern Dairy Co h  
 1314 Mound  
 Zoellner Ruth C tchr North Moreland Sch r1124 8th  
 Zornes Anna heelwkr r321 4th  
 Zornes Anna L r3037 Walnut  
 Zornes Dorothy O shoewkr r3108 Gallia  
 Zornes Etta M Mrs r1813 8th  
 Zornes Eva R opr Portsmouth Home Tel Co r1533 Mound  
 Zornes Greek A (Edna) woodwkr h2322 8th

# ALBERT S. MAIER

Beer Distributor for

**HUDEPOHL — OLD CAPITOL — BERGHOFF**

1137 12th St.

Tels. 149 and 2321-W

Zornes Grover C (Sarah) steelwkr h3001 Gallia  
 Zornes Hattie (wid Jas) h3741 Rhodes av (NB)  
 Zornes Herschel (Olive) r4258 Cedar (NB)  
 Zornes Jas T r4014 Rhodes av (NB)  
 Zornes Jas W (Flora M) lab h4014 Rhodes av (NB)  
 Zornes Mary (wid Albert) h3037 Walnut  
 Zornes Mary A (wid Chas B) r717 9th  
 Zornes Mary E (wid David J) r2030 7th  
 Zornes Ralph pntr r507 Washington  
 Zottmann Carrie r11 Offnere  
 Zottmann Emma r11 Offnere  
 Zottmann Geo W h11 Offnere  
 Zottmann Minnie r11 Offnere  
 Zottmann Wm F r11 Offnere  
 Zuefle Clifford C (Rosa M) plmbr 2106 Robinson av h1119½  
 Lawson  
 Zuefle Lawrence (Harriett M) wtchmkr Kay Jewelry Co r  
 Rushtown O  
 Zuefle Roy (Mary E) jwlr 533 2d h533½ do  
 Zuhars Alfred W (Gladys) slsmgr h1627 Jackson  
 Zuhars Chas W r1627 Jackson  
**ZUHARS CLIFF A (Martha J; Zuhars Oldsmobile Co), h1040  
 25th, Tel 3507-L**  
 Zuhars Edwin C (Esther M) drftsmn Wheeling Steel Corp  
 r2111 8th  
 Zuhars Hazel E clk r2025 Argonne rd  
 Zuhars Helen A student r2111 8th  
 Zuhars Helen L clk S S Kresge Co r1627 Jackson  
 Zuhars Julia A (wid Warren) r2025 Argonne rd  
 Zuhars Madaleine R student r1627 Jackson  
 Zuhars Nancy Mrs r807 John  
**ZUHARS OLDSMOBILE CO (C A Zuhars, Eric Ferguson),  
 Oldsmobile Cars and GMC Trucks 1638 Gallia, Tel 700  
 (See left top lines and page 26)**  
 Zuhars Raymond H (Bertha) service mgr Goodyear Service  
 r RD 1 Carey's Run  
 Zuliani Albert lab r1119 17th  
 Zuliani Cornelia R r1119 17th  
 Zuliani Emma J bkpr r1119 17th  
 Zuliani Esther student r1119 17th  
 Zuliani Jos N (Rose) mus tchr h rear 712 John  
 Zuliani Michl E (Carrie) lab h1119 17th  
 Zull Chas A (Sarah B) h1714 Grant  
 Zumwalt Fred slsmn Scioto Motors r620 John  
 Zumwalt Wade (Madge) atndt h1210 Coles blvd  
 Zwickert Chas C r5625 5th (Sville)  
 Zwickert Milton N (Ethel B) clk h5920 Farney av (Sville)



ELECTRICITY

TO SERVE YOU

 The OHIO POWER Co.

# POLK'S PORTSMOUTH

Directory of Householders, Occupants of Office Buildings and Other Business Places, Including a Complete Street and Avenue Guide

## 1935

INCLUDING NEW BOSTON AND NORTH MORELAND

Copyright, 1935, by R. L. Polk & Co.

In the following list the streets are arranged in alphabetical order, the intersecting streets being shown. The number of each building on the street is given in numerical order, and opposite the number is placed the name of the occupants or houseowner or tenant. In the business blocks containing offices the occupants are shown by room numbers where practicable, in apartment homes the number denotes the number of the apartment. In all streets both sides of the street are included in one list. The profession or business of individuals or firms is given only at their respective place of business; to find occupation of others refer to Alphabetical List of Names.

Numerical Streets are compiled in with Named Streets in their regular Alphabetical order.

### ADAMS—From 1747 Fifth north to Eighth

502 Sommer John G  
515 Eichhorn Harold H  
515½ Henson Paul

Sixth intersects

604 Duty Albert T  
606 Ellis Orville J  
613 Lambert Clarence A  
613½ Peery Edw F  
617 Snyder Anna M Mrs

Seventh intersects

709 Clark Ora S  
712 Pflug Richd P  
716 Gallenstein Martin G

Eighth intersects

### ALBERT—From 1608 Waller east, 1 south of Seventeenth

1205 Vacant  
1239 Neff John W

### ALLARD (Sciotoville) — From Cherry north 1 block, west of Mayo

1215 Patrick Albert  
1216 Taulbee David  
1220 Gwynn Harley J  
1221 Johnson Wm R  
1222 Thomas Ralph

1225 Akers Rolen  
1226 Bush Roy D  
1227 Meyer Ezra  
1228 Moore J Wesley  
1230 Adams Elmer D  
1234 Akers Earl W  
1235 Elliott Arth

### ARGONNE ROAD — From 1811 Chillicothe nw ¼ block, thence north to beyond city limits

1824 Franck Harold  
1826 Gordley Harvey W  
1828 Falls Wm E  
1830 Drake Edw A  
1897 Carpenter Chas V  
1901 Claypool Noel  
1902 Austin Leonard J  
1904 Turner John R  
1906 King John  
1911 Krause Edw  
1914 Parsley Jas C  
1915 Vogel Steph S  
1916 Oakley Paul C  
1917 Monson Heimer W  
1918 Lemon Geo W contr  
1923 Gahm Carr W

Spring la intersects

2002 May Chas H contr  
2011 Daub Arth

# Minamax Gas Company

*We Appreciate Your Patronage*

137 Second Street

Phone 680-681

## ARGONNE RD—Contd

2016 Beekman Wm A  
 2017 Blaine Roscoe N  
 2020 Reffit Danl H  
 2025 McCall Geo M  
 2028 Call Raymond  
 2030 Malcolm Geo L  
 2101 King R Thaw  
 2102 Newman Wilbur H  
 2105 McLaughlin Saml  
 2106 Krause Jacob  
 2109 Baker Glendon B  
 2110 Eskey Roy R  
 2114 Jones Howard R  
 2115 Davis Wm J  
 2118 Stemen Doyle B  
 2119 Taff Robt E  
 2121 Shaner Clifford E  
 2122 Phillips Saml E  
     Sapper Sidney S  
 2125 Felty Chas S  
 2126 Phillips Chas D  
 2129 Wilhelm John  
 2130 Jones Thos B  
     Workman Zona nurse  
 2133 Landon R Frank  
 2134 Miller Burton S  
 2201 Ruhlman Cath D Mrs  
 2202 Gibbins John H  
 2204 Howes Jas L  
 2205 Saunders Harry A  
 2209 Lykins Paul J  
 2210 Clowe Chas W  
 2213 Dressler Walter R  
 2214 Hansee Jas K  
 2217 Mann W Edgar  
 2218 Preston Goodwin  
     Bertha av intersects

2310 Stahl Chas A  
 2312 Scholl Jos  
 2315 Dellenbach Ralph  
 2317 Daniels Fisher  
 2321 Bouts Agnes E Mrs  
 2323 Zeune Clyde R  
 2327 Roth Wm F  
 2328 Schweinfurth Donald F  
 2331 Purdy Otto B  
 2401 Humphreys Luther E  
 2405 Stewart Roy E  
 2407 Evans Saml N  
 2415 Staiger Carl E  
 2417 VanBibber Cyrus B  
 2423 Loftis Chas T

## ARMSTRONG PLACE—See Kenyon

## AUBURN AV (Sciotoville) — From Harding av west to limits, 2 north of Wilson av

5514 McNelly Wesley J  
 5519 Young Roy M  
 5520 Duffy Carna  
 5526 Fout Ernest P  
 5531 Hanes Herbert S  
 5533 Spearry Clyde M  
 5536 Vacant  
 5537 Henderson Howard  
 5541 Rice Russell J  
 5542 Cornett Roy  
 5543 Crabtree Forrest E  
 5544 Martin Gilbert H  
 5548 Allen Edw N  
 5549 Messer C Oakley  
 5550 Filkins Earl

5554 Patrick Frank  
 5555 Shonkwiler Lewis W  
 5559 Williams Anthony  
 5562 Bennett Wesley O  
 5565 Jenkins Pearl J  
 5566 Gregory King E  
 5571 Hock Edw F

## Division intersects

5605 Gee Alva W  
 5606 Sherman Aniel  
 5607 Fairchild John M  
 5608 Dix Harley H  
 5611 Keyser Walter W  
 5613 Wheeler Okey  
 5614 Neff Chas H  
 5617 Ashley Harold  
 5618 Reese Gertrude C  
 5619 Schwamberger Harry F  
 5620 Ingles Wm K  
 5624 Fabst Walter  
 5625 Vinson Sheridan  
 5626 Crawford Edith L Mrs  
 5629 Deemer Lowell E  
 5630 Dean Everett  
 5635 Reed Chester F  
 5636 Howell Jas M  
 5637 Burton Oral  
 5638 Price Wm R  
 5701 Correll Chester L  
 5705 Purtee Silvanus A  
 5707 Kinker Lester  
 5709 Palge Edw  
 5713 Miller Eliza Mrs

## BAHNER ROAD (Sciotoville) — From C&ORR east, 1 south of Gallia av

ss Whitehouse Ralph T  
 6226 Perry Millard S  
 6219 Winters Baden A  
 6221 Reinhardt Edw J tinner  
 6212 Bowen Jas R  
 6208 Williams Louis E  
 6204 Bahner Cath Mrs

## Donby av begins

6325 Vacant  
 6329 Smith Jas M  
 ss (1) Bahner H David  
 ss (2) Bahner's Garage  
 6402 Rose Augusta A Mrs  
 6405 Bush Ernest A  
 6407 Barnett Ruth Mrs  
 6418 Thompson Fanzil D  
 6421 Comer Franklin E  
 6431 Hurst Jas M  
 6437 Wentz Everett W  
 6438 Snyder Albert E  
 6443 Dressler Frank  
 6449 Dever Earl N  
 6453 Vacant  
 6454 Vacant  
 6461 Craycraft Stanley E  
 6462 Vacant  
 6465 Cox John S  
 6466 Russ Walter  
 6467 Graf Lumber & Bldg Co  
 6474 Walton Danl J  
 6478 Vacant

## Penn av intersects

6502 Willis John H  
 6503 Hurst Thos J  
 6506 Cochran Zona B Mrs  
 6511 Smith Shade S  
 6517 Mercer Murel O  
 6522 Williams A Kinder

Phone  
966

**ATLAS FASHION**

307-9  
Chillicothe

**Largest Apparel Store in the Tri-State**

**BAIRD AV — From Seventeenth north to Twenty-second, 1 west of Franklin av**

1701 Mayo Julius B

1704 Walsh Burton  
Standard Brands Inc food prod

1705 Unteed Perry

1708 Judd Archie C

1710 Donohoe Roscoe N

1711 Revare Paul H

1713 Clausing Clarence W

1717 Frostick John B

1718 Wilking John L  
Wilking Phoebe V nurse

1721 Staker Wm F

1722 Mathlott Harry W shoe repr

1725 Ruhlman Robt C

1726 Vacant

1730 Gerlach John F

1731 Knost Chas F

1733 Hansgen J Wm

1734 Schuyler Walter B

1803 Gleim Lydia Mrs

1806 Fauth Jos

1807 Pake Geo L Rev

1810 Oakes Donald E

1811 Wood Walter M

1814 May G Edw

1815 Geiler Fred J

1818 Donaldson Harry W

1822 Bouldin Henry W

1826 Fulton Jas H

1827 Clausing Louis

1828 Dearford Tillie H

1831 Bickel Clifford F

**Nineteenth begins**

1901 Maguet Lewis P

1902 Ives G Donald

1905 Wendelken Rose E

1907 Carter Harry H

1908 Russell Cornelius W

1910 Diamond Wm V

1914 Baughman Howard E

1919 Keller Harvey F

1920 Ferguson Chas L phys

1926 Waite Sarah D Mrs

1928 Harter Seth W

1933 Peake Arth H

1935 Drew Everett A

2001 Gordley Forrest D

2002 Heisel Elmer W

2003 Blankemeyer Carl D

2004 Ives John A

2006 Feurt Frank L

2007 Hales Edgar N

2011 Peel Ralph A

2012 Labold Danl

2013 Wyman Albert C

2014 Manning Wm P

**Twenty-first intersects**

2117 Questel M F Lyons

rear Harley Wm P

2131 Gardner David E jr

**Twenty-second intersects**

**BANNON PLACE — From Dewey east to 1511 Offnere, 1 south of Seventeenth**

1400 Sikes Jas W

1411 Wood Jas A jr

1415 Pratt Elmer F

ss Bannon Mary E Mrs

Scott Ella M Mrs

Bannon Jas W

Ports Conservatory of Music

Betts M Margt

**BARBER — From Union east, 1 north of Ohio river (No houses)**

**BEECH — From N&WRy north to 2802 Gallia**

N&WRyCo Shops

Gallia intersects

**BEECHWOOD HEIGHTS — From**

1555 Kinney's la northest ½ blk

ns 1 w McCauley Horace G

Goebert Frank G

ns (2) Vacant

**BEECHWOOD HEIGHTS (Sciotoville) — From Eastern av 1 east of Woodland av**

**BERRY AV — From 2500 Lima av east to Whitehill av**

**BERTHA AV — From 2209 Chillicothe west**

ns 1 w Daniels Thos J

N&WRR crosses

ss 1 e Labold D Co junk

889 Wiesner Frank

891 Milward John J

897 Lindner Chas A

899 Vacant

Argonne rd intersects

903 Jewell Carson E

907 Stewart May

**BLAIN AV (New Boston) — From Harrison av west, 3 north of Gallia av**

1413 Sturgill Clyde

1415 Payton Fred T

1417 Peery Hugh

1419 Duteil Steph

1421 Duteil Clay R

1423 Nickells Oscar B

1425 Eblin Alonzo E

**BLOOM (Sciotoville) — From 5607 Gallia av north, 1 east of Harding av**

Farney av intersects

215 Richey Leon T

223 Hayward Russell E

228 Shelpman Cleveland

230 Taylor Nell K Mrs

231 Batterson Eug R

**Third intersects**

312 Mace Frank

sw cor Church of Christ

**Fourth intersects**

403 Martin Adrian E

405 Strickland Geo E

408 Rehs Amelia M

409 Artis Jos W

411 Shoemaker Noah G

412 Horton Elmer L

413 Winebrenner Earl

419 Cook Richd E plmbr

**Fifth intersects**

**WHO SELLS IT?****IS ANSWERED  
BY THE  
CLASSIFIED****BUSINESS LISTS IN THIS DIRECTORY**

**BLOOM (Sville)—Contd**  
420 Widdig Orlando C  
423 Martin Mary J Mrs  
**B&ORR crosses**

437 Tingler Curtis W  
438 Covert Arth C  
441 May Wm B  
442 Kowalsky Thos  
446 Knight Percy G  
447 Tingler Sol  
rear Martin Wm  
454 Morris Oliver M  
460 Martin Viley E pntr  
**Winchester av ends**

466 Widdig Adam D  
500 Ratcliff Oscar H  
504 Evans Wm D  
509 Wohler Jas L  
510 Cole Floyd  
511 Allen Waldron E  
514 Litteral Sarah Mrs  
515 Ruth Harold U  
520 Ketter Aldred L  
522 Crawford G Albert  
**Harrison intersects**

**BOND — From 945 Mill north to  
Gallia**  
12 Vacant

**Front intersects**  
105 Lindamood Claude W  
Hensley Alf  
Waddell Doc  
112 Paul John

**Second intersects**  
210 Thomas Estella Mrs  
212 Carpenter Ober M  
215 Vacant  
222 Parker Wm J

**Third intersects**  
308 Minego Wm P  
309 Spray Harry G  
313 Kingsley Raymond C

**Fourth intersects**  
414 Ramey Jas M  
416 Buckley Raymond F  
rear Boring Herbert S mach  
417 Bliss Roy  
418 Haffner Harry  
421 Mercer Florida  
422 Cunningham Raleigh C  
426 Vacant  
428 Suter Radio Co

**Gallia intersects**

**BONSER AV (Sciotoville) — From  
Shoemakers Run north to limits,  
1 west of Harding av**  
761 Humphreys Elmer P  
762 Smith Chester A  
771 McKenzie Van E  
773 Munn W Russell  
775 Cook Wm  
779 Spray Hester C Mrs

**Wilson av intersects**  
801 Golden John W  
802 VanGorder Andrew I  
805 Scally Florence Mrs  
809 Truitt Henry C  
810 May Chas A  
816 Sartain Augusta B Mrs  
**Endicott av intersects**

1005 Triggs Chas  
1007 Hogan Howard G  
1011 Beekman Leona C

1016 Armstrong Baxter V  
**Auburn intersects**  
1103 Spitzer Conrad W  
1125 Rider Nicholas W  
**Cherry intersects**

1206 Kuhner Earl E  
1217 Wente Louise Mrs  
1222 Stiltner J Henry  
1226 Stiltner Marion  
1230 Luther Lewis  
1234 Koch Burton A  
1236 Jarvis Willard  
1237 Sell Oscar  
es 1 n Laburt Nora Mrs  
es 1 n Raynard Lawrence  
es (2) Bonzo Carl A  
es (3) Huddleston J Walter  
es (4) Huddleston Russell S  
es 5 n Allen Ernest R  
es (6) Lowe Gordon G  
es (7) Artis Jos  
ws (3) Allard Ezra J  
ws (4) Gammon Maggie Mrs  
ws (5) Schuman Frank T  
ws (6) Imm Roy M  
ws (7) Dodds Marion H  
ws (8) Allen Dewey

**Pyle begins**  
ws (1) Hall Estil M  
ws (2) Nickell Hamie H  
ws (3) Arthurs Winfred W  
ws (4) Collins Glenice  
ws (5) Boggs Harry H

**BOUNDARY — From 1919 Jackson  
north to Eighth**

309 Sparks Labe T  
311 Vacant  
315 Craig Richd  
319 Oberling Chas R  
400 Burke Edw D  
401 Roberts Saml P  
402 Craig Roy R  
rear Vacant  
403 Borders Henry A  
404 Harper Georgia A Mrs  
405 Porter Geo  
406 Sagraves A Jay  
407 Figlolo Leonard E  
409 Hall Dudley W  
Martin Jas E  
410 Price J Goebel  
411 Ramey J Edw  
412 Gillem Clarence V  
414 Fannin Wm S  
415 Hicks Chas  
rear Adkins Wetzel  
417 Stevens Wm L  
419 Brainard John  
421 Chaffin Lafe  
rear Vacant  
423 Vacant  
427 Colley Estill  
429 Bennett Thos L  
Detillion Emory F  
431 Carter Jas  
rear Carter A Jackson

**Fifth intersects**  
501 Charles Wm M  
505 Wallace Richd H  
506 Neal Hiram N  
510 Sheets Jesse L  
512 Bloomfield Mary B Mrs  
517 Cooke Geo W gro

# BERNDT INSURANCE AGENCY

503 CHILlicoTHE

## GENERAL INSURANCE

### BOUNDARY—Contd

- 519 Craft Wm P
- 521 Fraley Lafe M

Sixth intersects

- 601 Lucas Mabel E Mrs
- 605 Hill Albert V
- 607 Kimbler Wm
- 609 Shaffer Truman L
- 611 Wilburn Basil V
- 612 Evans Warren E
- 614 Hedrick Jas A
- Carr Ralph E
- 617 Slusher Earl A
- 618 Flannery Eliz M Mrs
- 619 Ashcraft Arlie W
- 621 Bower Raymond

Seventh intersects

- 706 Walker J Benton
- 708 Pennington Roy
- 711 Smith Dock

### BRANT AV — From Coles blvd south, 2 east of Scioto Trail

- 2802 Staten Howard V
- 2803 Knight Earl B
- 2804 Kilgore Paul H
- 2807 Minter Harry G
- 2810 Saunders Chas N
- 2811 Vinson J Carl
- 2817 Duncan Wm C
- 2820 Eastwood Frank S
- 2821 Lockner Edw F
- 2822 Moritz Roscoe H
- 2825 Holman Steph E
- 2828 Redden Wm H
- 2830 Lowry Frank C
- 2831 Young Harold O
- 2833 Wood Carl V
- 2834 Vacant
- 2842 Butt C Amil
- 2909 Fritz Louella M Mrs
- 2910 Lowry Clifton L
- 2912 Barnes Bessie Mrs
- 2915 Jeffords Harry L
- 2916 McFarland Chas
- 2917 Coriell David W
- 2918 Muller Carl
- 2922 Burke Jas E contr
- 2925 Vacant

### BROADWAY—From Fourth north to Tenth, 2 east of Campbell av

- 403 Lester D Virgil
- 407 Moore Isaac
- 408 Blakeman Wm M
- 409 Nichols Richd O
- 411 Lumley Orpha Mrs

Fifth intersects

- 502 Vacant
- 506 Kline Glenn
- 507 Adams John V
- 508 Gilbert Mollie C Mrs
- 510 Ratliff Clarence
- 512 Campbell Chas G
- 513 Schultz Walter
- 518 Downs Carl E
- 518½ Vacant
- 520 Hale Clinton C
- Devore Harrison R

Sixth intersects

- 606 Barker Jerry W gro
- 610 Vacant
- 612 Mullins Wm V gro
- Logan Otho L

Seventh intersects

- 712 Lowder & Trout gros
- Lowder Apple M
- Trout Adah F
- Manning Mary Mrs

- 714 Behr Wm barber

Eighth intersects

- 805 Vacant
- 805½ Bailey Jack
- 807 Davis Geo A barber
- 807½ Pack W Vow
- 809 Wikoff Oscar E restr
- 812 Smith Gertrude P Mrs
- 819 Hamilton Saml R
- Clinger Jos W
- 823 Marlowe Findlay
- Stayer Peter

Ninth intersects

- 910 Broadway Garage
- N&Wry crosses
- Gallia intersects
- Tenth intersects

### BROADWAY E (Sciotoville) — Name changed to Winchester av

### BROWN—From Williams north to Eighth, 2 east of Offnere

- Jackson av intersects
- es 1 n Matthews Geo F
- sw cor Lloyd Thos C

Fourth intersects

- 451 Hornick Edw
- 455 Tener Geo H
- Dawson Jas M
- 457 Leach Danl F
- McKeen Jas E
- 460 Macdowall John E

Sixth intersects

- 612 Gahm Clarence H
- 615 Carver Oscar

Seventh intersects

- 709 Craig Roy F
- 714 Jones Jos J
- 715 Easter Homer S

### BRUNNER AV — From 1532 Poplar east

### BUCH (New Boston)—From 3202 Gallia av south to N&WRR

- 3200 Carmichael Dudley R

### BUCKLEY AV (Sciotoville) — From Harding av west, 1 north of Stedman av

- 1118 Williams Florence Mrs
- 1120 Burton Walter E
- 1122 Williams Jesse E

### BUTLER AV (Sciotoville) — From Gallia av south to Ohio River, 3 east of C&ORR

(Houses not numbered)

- es (1) Goodman Lindsey
- es (2) Urban Willard E
- ws (1) Vacant
- ws (2) Nickel Ernest
- ws (3) Conklin Carl

### CAMP (Sciotoville)—From Harding av east to Little Scioto River, 2 north of Spring

- ss 1 w Gaines Theo
- ss 2 w Hoffman Howard H
- Johnson intersects



# BRANDAU'S

304 CHILLICOTHE ST.  
PHONE 355-L

Books, Stationery,  
Wallpaper,  
Office Supplies

**CAMP (Sville)**—Contd  
ss 1 e Vacant  
ns 1 w Parks Harold N  
Donald intersects  
ss 1 e Pence W Edgar  
ss 2 e Holland Lee R  
ss 3 e King Chas S

**CAMPBELL AV**—From 1823 Jackson av north to Gallia  
309 Burgess Harold C  
Karr Wm C  
310 Moore Oscar E restr  
311 Withrow Robt C  
312 Moore Oscar E  
313 Lewis Lovell E  
315 Kahmar Rheimard  
316 Sparks Wm S  
317 Murphy W Raymond  
318 Johnson Danl C

Dexter av ends

400 Sparks Maurice W  
401 Fultz E Ranston  
402 Schlichter John J  
404 Cox Albert B  
405 Brown Howard R  
408 Kenard Len E  
409 Johnson Calvin  
410 Cook Robt E  
414 Coriell John E  
415 Howell Lawrence G  
417 Dean Chester E  
418 Schleinhege Frank B  
419 Dick Ross L  
420 Dixon Anna L Mrs  
Sparks Lowell H  
422 Robertson Oscar  
Howes Jas C  
Coldiron J Harrison  
424 Pack Arth W  
428 Cheek Emmet C  
430 Harris Wayne  
432 Marshall Wm A

Fifth intersects

502 Springer Wm D  
503 Blake Alice M mus tchr  
506 Haag Anna E Mrs  
508 Coldiron & Malone gros  
509 George Frank E  
510 Richardson Jas T gro  
510½ Williams Farrell Mrs  
Richardson Jas T  
Killen Albert  
513 Garvin Wm R  
Sowers Lee O  
Logan Milford W  
514 Williams Arth P  
516 Bryant Mary F Mrs  
517 Hobstetter John A  
518 Fox Geo  
519 Pyles Leslie E  
520 Cordle Jerry C gro  
521 Staker John C  
522 Cordle Jerry C  
rear Biggs U Grant

Sixth intersects

ws Wilson Woodrow School  
602 Miller Danl  
Miller Bernard D  
Miller Hayden S  
606 Boss Rose Mrs  
610 DeLotelle H Lee  
614 Carter Sim  
Ruth Vernon  
616 Sparks Lafe

620 Griffey Minnie Mrs  
622 Sparks Lafe gro  
Kitchen Millie Mrs  
Kelley Alonzo D  
Seventh intersects  
702 Carpenter Herman A  
706 Lair Mervin H  
708 DeLotell Louis H  
710 Howard Robt L restr  
715 Simpson Scioto V Mrs  
716 Hesson B Garland  
718 Bratt David E  
719 Fairtrace Henry T jr  
720 Wedebrook Chris W  
721 Stemshorn Wesley  
McCall J Frank  
724 Stephens Danl C

Eighth intersects

810 Besco & Ruth batteries  
812 Besco Fred restr  
813 Davis John M  
815 Davis Theo  
817 Robbins John R  
819 Dean J Wm  
821 Payne Noah C restr  
838 Harbison-Walker Refractories Co

Gallia intersects

**CASTLE (Sciotoville)** — From Harding av west, 2 north of Mayo  
1115 Frazier Garland  
1116 Toland Jos W  
1119 McDaniel Russell A  
1121 Strickland Chas W  
1125 Madden Chas  
1131 Fyffe Noah M  
1132 Porter Jennings  
1133 Havens John F  
1134 Hamilton Ray  
1138 Thompson Ulysses S  
1139 Hammond John C  
1141 Williams Jesse J  
1142 Shope Wm E  
1146 Dials Sadie Mrs  
1148 Duncan Lawson M  
1149 Vacant

**CEDAR** — From 1413 Coles blvd south, 1 east of Brant av

2810 Baker Wm C  
2812 Harcha John R  
2820 Swisher Eliz Mrs  
2827 Handley Frank A  
2828 Barber Robt C  
2902 Morrow Chas W  
2903 Zeune Carl H  
2913 Ray Alf  
2914 Chandler John C  
2916 Knost Fredk  
2918 Haag Richd A  
2919 Hiatt Elmer L  
2922 Lathouse Homer A  
2925 Ault Raymond M

**CEDAR (New Boston)**—From Harrison av east, 3 north of Gallia av

4201 Wolfe John S  
4202 Locher Walter M  
4203 Sisler Arth F  
4204 Weaver Frank  
4204½ Hilttenbrandt Frank  
4205 Wheeler Wm H  
4206 May W Homer  
4207 First Christian Church

# THE CITIZENS SAVINGS & LOAN ASSN. CO.

Earnings  
consistent  
with Safety

## CEDAR (NB)—Contd

4210 Jenkins Grace Mrs  
4214 Wells Ora M  
4215 Meenach Thos J  
4218 Dunfee Robt C  
4219 Jones Arth  
4220 Adams Geo W  
4222 Lockhart Edgar L  
4223 Arthur Saml O  
4230 Duncan Harkless K  
4231 Mills Wm B H  
4232 Albert Benj C  
4233 Cook John  
4234 Lauder Grace C Mrs  
4237 Lauder Lawrence V  
4238 Canter Henry  
4239 Mitchell Lloyd V  
4241 Booth Clifton L  
4242 Caulley John H  
4243 Smith Kirby  
Booth Earl F  
4243 ½ Potts Wm A  
4246 Lewis W David  
4247 Pierce Elsie Mrs  
4248 Cassity Peter H  
4251 Nichols Robt  
4254 Steele Jay  
Hunter Howard D  
4255 Evans Morris  
4256 Arnett Prock  
4258 Spencer Benj  
Compton Foster A Rev  
Jenkins Fred F  
4259 McGlone C Walter  
McGlone Epp  
4260 Oakley Alf V  
Lyons Oscar  
4261 Kiser Clyde C  
4263 Smith Chas C  
4265 Staten Ralph E  
4266 Sims Everett E  
4267 Bush Clyde  
4268 Riffe Vernal G  
4269 Jones Jas

## CENTER—From opposite 2310 Vin- ton av north to Grant

1301 Turner John L  
1302 Perkinson Wm E  
1304 Phelps Thurman E  
1305 Dodds Sant O  
1306 Geary Wm H  
1306 ½ Sommers Hubert  
1309 Goodman Wm D  
1310 Henry Harry P  
1310 ½ VonMeuller Jas  
1311 McElfresh Danl H  
1312 Schneider Albert E  
Newman Willard R  
1313 Coleman Leo  
1315 Grate J K  
1316 Gannon John H  
1317 Kemp Garland A  
1318 Thacker Chas C  
1319 Houchins John T  
1321 Bragg Robt L  
Browning Chas B  
1322 Jones Willa B Mrs  
Kuhner Denver L  
1324 Ramsey Dow L  
1325 Hazlett Hiram  
1326 Johnston Stuart F  
1327 Johnson Geo W  
1331 Smith Herbert  
1332 Kuhner David G

1401 Everett Hubert T  
1402 Tillitt Oscar  
1403 Allstock Val F  
1404 Selck Mary A Mrs  
1406 Davis Howard M  
1407 Day Geo A  
1410 Hemphill Erma F Mrs  
1411 Stewart Robt V  
Herdman Howard R  
1414 Thompson Viola Mrs  
1415 Ralston John C  
1417 Samson Floyd A  
1418 Shaffer Dennis  
1420 Humphreys Gertrude C Mrs  
1421 Partlow Ethel Mrs  
Thompson Willard  
1423 Rowe Geo  
1424 Ames Louis H

## Grant intersects

## CENTER (New Boston) — From 3983 Gallia av to Stanton av

311 New Carl F  
315 Martin Oliver

## Rhodes av intersects

415 Vacant  
418 Diller J Louis  
417 Warner's Garage  
418 Berry Tracy Mrs  
420 Turner Christian G shoe repr

## CENTER (Scotenville) — Name changed to Farney av

## CHARLES—From 1 block west of Mary Ann east, 1 south of Jack- son

1527 Doll Arth A  
1528 Hale John  
1529 Miller Ora A  
1531 Hamilton Fred E  
1533 Adams Proctor D  
1535 Herzog Tiffany R  
1537 Malone Geo B  
1538 Clinebell Irvin C  
1538 ½ Kaplan Louis K  
1540 Prater Noble  
1540 ½ Brooks Harry D  
1544 Book Belle Mrs  
Book John R  
1549 Deaterla Margt M Mrs  
Martin Wm  
1551 Fultz Gaylord  
1552 Bell Homer H  
1554 Lykins Wm C contr  
1560 Murphy Floyd E  
Hewitt Harold F  
1561 Overstreet Wm H Rev  
1563 Adams Fred W  
Destocki Ralph  
1564 Wallace Chas  
1565 Massie John R  
1638 Middaugh Jennie Mrs  
1650 Vacant  
1654 Glockner Edw A  
1671 Wessell Carl V  
1673 Aeh John E  
King Ned R  
1675 Everman John A  
1677 Casselberry John F  
1679 Franck David E  
1681 Coleman Edwin P  
1683 Jordan Paul K  
1685 Doll Walter A  
1687 Cunningham Wm



# Hotel Hurth

"Portsmouth's Leading Hotel"

## CHARLES—Contd

1689 Fout Otis E  
1691 Ripato Silas  
1693 Steele Andrew H  
1695 Keese Robt C  
1696 Reinert Wm L  
1697 Wales Glenn L

### Brown intersects

1702 Gerlach Albert T  
1703 Smith Margt Mrs  
1704 Prince Jas  
1705 Cooper John F  
1706 Joseph Florence Mrs  
1707 Newman John H  
1708 Panter Chas E  
1709 Shuler Harmon J  
1710 Funderburg Wm R  
1711 Flowers Harold F  
1712 Miller Geo L  
1713 Fearis Frank  
1714 Major Herbert  
1715 Ross John L  
1716 Barr Arth  
1717 Johnson Howard  
1718 Hart Wm  
1719 Hilgenberg Henry J  
1720 Mumper W Earl  
1721 Mitchell L May Mrs  
1722 McManaway Edw A  
1723 Jones Ralph C  
Gordon Wm P  
1724 Crabtree Paul R  
1725 Kazee Leona Mrs  
1726 Aulthouse Edw W  
1727 Feazell G Elmer  
1728 Bryant Russell C  
1729 Storey Arth  
1730 Mustard Rosalie  
1731 Hale Jas P  
1732 Rice Chas A  
1733 Felty Manley S  
1734 Jordan Herbert G  
1735 Wellman Chas B  
1736 Trogus Frank J  
1737 Foebr Geo P  
1738 Handley Otis P  
1739 Griffin Arth A  
1740 Ripato Noah E  
1741 Martin Harold D  
1742 Roberts Ella Mrs

### James intersects

1805 Cooper Arth S  
1807 Payne Jewell C  
1808 Maze J Wm  
1810 Meyer Harry N  
1812 DeAtley Edw E  
1814 Hubert Carl A  
1815 Barnett Thos W  
Brooks Wilbur B  
1816 Hike Geo  
1817 Bowman Walter J  
1819 Chesnut E Vaughn

### Lawsons Run intersects

2101 Winters Walter C  
2102 Ledingham Leonard  
2103 Lowe Asbery A  
2105 Hardyman Robt A  
2108 Ferguson Verta Mrs  
2110 Boggs Estel  
2114 Johnson Frank  
2115 Vacant  
2117 Waddell Alf  
2118 Womack Lewis P  
2119 Bryson Frank

2123 Ramey Kinner D  
2124 Boggs Arth  
2125 Tolle Bina R  
2126 Schneider Harold D  
2130 Burgess Fredk  
2132 Easter Albert  
2134 Moulden B Franklin  
2135 Fairchild Verlie G  
2136 Hyland John W  
2138 Caudill Frank  
2140 Winters Lloyd E  
2141 Eastwood Eug D  
2142 Grubbs Philip J  
2145 Royse Dellie A  
2159 Morris Obie C  
2202 Fishburn Chas M  
2204 Vacant  
2205 Pollard Kilby O  
2206 Hayden M Luther  
rear George Wayne  
2208 Lykins Worney gro  
rear Moore Mary E Mrs  
2209 Sexton Alva  
2210 Emmons Theo W  
rear Hall Chas L  
2211 Osborn Wm J  
2212 Richards Alf D  
2213 Cantrell John  
Saylers Estel  
2217 Hall W Calloway  
2220 Johnson Wm H  
2222 Johnson Ellis R gro  
2222½ Cassidy Vernia Mrs  
Carpenter Ollie  
2224 Musser Nelson  
2226 Day Wm E  
2227 Yeagle Jesse  
2228 Alexander Frank  
rear Favore Xavier J

### Harmon begins

2229 Steele John R  
Pendleton Wm  
2238 Mullins Wm R  
2300 Collins Noah  
2302 Boggs John R  
2303 Wikoff Oscar E  
2304 Gilley Troy  
2307 Wright Wm M  
2310 Rodgers Noah  
2311 Barker Matthew  
2312 Armstrong John H  
2313 Morgan Arth T  
2318 Sparks Monroe  
2319 Thompson Louis G  
2320 Gahain Thos R  
2323 Hall Steph  
2326 Harlow Wm H  
2327 Keibler Wm J  
2330 Souders Raymond L  
2334 Miller Wm C  
2335 McHenry Stanley  
2338 Shields Henry W  
2339 Clark Wm H  
2342 Davis Margt Mrs  
2343 Hamilton Chas P  
2350 Jackson Frank P  
2351 Lewis Oscar  
2354 Vacant

## CHERRY (Sciotoville) — From Mayo west to limits, 1 north of Auburn av

5519 Love Lynn  
5521 Marshall Artie  
5527 Graham R Clarence

# The Merchants Credit Bureau, Inc.

Credit Ratings and Collections

417-19 Masonic Temple

Tels. 3200 and 2625

## CHERRY (Sville)—Contd

5531 Stevens Alvin M  
5533 Carter Herman F  
5535 Reilly Lawrence P  
5536 Johnson Howard  
5538 Stout J Harold  
5539 Kelley John R  
5543 Slone Cecil  
5547 Cunningham Isabel M Mrs  
5551 Cronin W Kenneth  
5560 Secrest Jesse M  
5561 Singleton Jacob U contr  
5562 Baldrige Elza  
5565 Emory Thurman E  
5566 Skaggs Hubert P  
5568 Secrest Chas E  
5568 Rankins Beryl

### Division intersects

5607 Biggs Wm H  
5613 McNelly Lawrence  
5618 Robinson Omar J  
5617 Wiehle Pearl M  
5618 Taylor Paul R  
5619 Hackworth Carl  
5623 Manley Glenn L  
5624 Atkins Harry R  
5625 George Wm  
5632 Dever Harold G  
5636 Pendleton Lucien L  
5638 Horton Henry M

### Allard begins

5705 Moore Raymond  
5706 Smith Van  
5707 Reese John W  
5708 Opp John W  
5713 Coffman Alice E Mrs  
5714 Fannin Arnold R  
5723 Jones Chas C contr

**CHESTNUT**—From N&WRy north  
to 3050 Gallia  
1403 Hackworth J Wm

**CHESTNUT** — From Twenty-sev-  
enth north, 2 east of Chillicothe  
2700 Murphy Herbert E  
2702 Blanton Sherman  
2706 Proffitt Helen C Mrs  
2707 Clausing Stanley  
2708 Daniels Orle J  
2711 Ellis Wm A  
2713 Felty Matilda Mrs

**CHESTNUT (Sciotoville)** — Name  
changed to Pyle

**CHILICOTHE**—From Ohio River  
bank north to city limits  
ft Fullerton-Portsmouth Bridge  
Co

### Mill begins

12 Warner-Wall Transfer Co  
C&ORy (frit sta)

### Front intersects

102-112 Times Building  
Portsmouth Times  
Times Pub Co

107 Boss Wm L  
111 Tipton Leona E Mrs confr  
se cor Glockner Chevrolet Co  
autos

### Second intersects

202-04 Vacant  
205 Vacant  
206 G & J Leather Goods Co

207 Wiechens Minnie H mlttr  
208 Chucales Harry restr  
209 Abbott Paint Co  
210 Singer Sewing Mach Co  
211 Nye Winfield S drugs  
King Grace H Mrs beauty  
shop

King Chas B photog  
212 Rosenberger Martin wall  
paper

213 Vetter John tallor  
214 Ratliff Van A barber  
214½ McMeans Eva Mrs  
215 Kemp Geo barber  
216 Vacant

216½ Bertram Effie Mrs  
217 Woo Henry Indry  
218-20 Denton Harry M clo  
219 Gianatti Wm confr

221-23 Lewis Furn Co  
se cor Hotel Hurth  
Hurth Hotel Co  
Hotel Hurth Cigar Stand  
Rotary Club  
Haley Wm E barber  
Lindsey Merle beauty shop  
Sunlight Cleaning Co

### Third intersects

301-05 Vacant  
302 Zoellner Albert jwlr  
302½ Merrick's Ethel Beauty  
Salon

304 Brandau Book & Sta Co  
304½ Harris W Lewis photog  
Evans Hartzel E real est

306 United Woolen Co tailors  
307-09 Atlas' Fashion ladies'  
ready-to-wear

Atlas Fashion Beauty Shop  
308 Peoples Credit Clothing Store  
310-312 Grant W T Co Inc dept  
store

311 Richman Bros Co clo  
313 McAn Thom shoes  
314-16 Woolworth F W Co 5 &  
10c store

315-17 Penney J C Co Inc dept  
store

318 Star Credit Clothing Co Inc  
319 Cannon Shoe Co  
319-21 Steahly Building

### Rooms:

1 Bell Mut Fire Ins Co  
Truitt Ora C ins  
2 Vacant  
3 Morris Hurston H phys  
4 Vacant  
5 Scott Nell beauty shop  
6 Ross G M Co ins and real est  
7 Donaldson Oscar D dentist  
8 Ky Cen Life & Acc Ins Co

### Street continued

320 Wolff clo  
322 Kinney G R Co Inc shoes  
324 Stewart's Cut Rate Drug  
Store (br)

### Fourth intersects

400-02 Kresge S S Co 5 to 25c  
store  
401-05 Kobacker Stores Inc dept  
store  
404-06 Kresge S S Co 25c to \$1.00  
store  
408-14 Grand F & W Co dept  
store

# PIONEER COAL CO.

## COAL AND COKE

We Specialize in Ohio, W. Va. and Ky. Splint and Pocahontas Coal

1137 12th St.

Tels. 149 and 2321-W

### CHILLICOTHE—Contd

- 409 Bragdon Dry Goods Co  
 413 Turner Geo W barber  
 Spangler Edw shoe shiner  
 415 Vacant  
 416 Merit Shoe Co Inc  
 417 Art Linen & Lingerie Shoppe  
 418 Artwil Dress Shop  
 419 Wurster's Drug Store  
 419½ Choirs Geo shoe shiner  
 420 Joy Dress Shop  
 420½ Vacant  
 421 Style Shop The women's clo  
 422 Spot Lunch  
 423 Smith Drug Co No 2  
 424 Gallaher Drug Co  
 se cor **First Natl Bank Building**  
 Natl Bank of Portsmouth  
 For occupants see 812 Gal-  
 lia)

### Fifth intersects Gallia begins

- 501 Bon Ton women's clo  
 503 Am Bldg & Loan Assn  
 Stephens I Eustace men's  
 furngs  
 Berndt Ins Agcy  
 505 Hamm & Vetter Inc ins  
 Citizens Sav & Loan Assn Co  
 507 Wilhelm Walter L jwlr  
 Wilhelm Jas E optometrist  
 509 Scioto China Co  
 509½ Brushart John H type-  
 writers  
 511-15 Marting Bros Co dept  
 store  
 Zoellner Chas W jwlr  
 517 Falter's Pharmacy  
 519 Bake Shop  
 sw cor **Federal Building**  
 U S Post Office  
 U S Int Revenue Office  
 U S Civil Service Dept  
 U S Postal Savings System

### Sixth intersects

- 601 Ziegler Chas C restr  
 602-04 Portsmouth Banking Co  
 The  
 602-10 **Masonic Temple**  
 lobby Masonic Temple Cigar Stand  
 bsmt Masonic Temple Barber  
 Shop  
 Masonic Temple Beauty Shop  
 Dalheimer Babette School of  
 Dancing

### Rooms:

- 101 Vacant  
 102 Ohio State Life Ins Co  
 103 Ports Welfare Assn  
 104 Vacant  
 105-11 Carr's Fork Coal Co Inc  
 115 Southern Mortgage Co  
 116 Intl Brotherhood of Elecl  
 Workers No 575  
 117-20 Harsha W H Realty Co  
 Harsha-Johnson Co real est  
 and ins  
 Harsha-Fuller Co real est  
 Lynn Arth D lawyer  
 201-02 Fuller Brush Co  
 203-04 Vacant  
 205-07 Metropolitan Life Ins Co  
 211-13-15 Vacant  
 217-19-21-23 Vacant  
 226-29 Sisson Walter H phys

- 231-33 Adams Saml P dentist  
 235-38 Vacant  
 239 Am Brokerage Co  
 240 New England Mut Life Ins  
 Co  
 308-07 Superior Cement Corp  
 309-11 Western Adj & Insp Co  
 313 Elec Contrs Code Authority  
 315 Dillon Donald T ins  
 317-19-21-23 Vacant  
 325 Masonic Temple Co  
 328-30-34-36 Vacant  
 338 Vacant  
 340-43 Vacant  
 341 Commonwealth Life Ins Co  
 342 Morgan Ins Agcy  
 402 Miller Searl & Fitch lawyers  
 Miller Harry M lawyer  
 Searl Clinton M lawyer  
 Fitch Chester P lawyer  
 405 Natl Inv Advisory Service  
 406-15 Western & Southern Life  
 Ins Co  
 417-19 Retail Merchants Assn  
 Merchants Credit Bureau Inc  
 421-23 Vacant  
 425-26-27 Home Owners Loan  
 Corp  
 430-32 Snyder J Julian lawyer  
 434 Vacant  
 438-40 Home Owners Loan Corp  
 (atty's office)  
 441-42 United Shoe Machy Corp.  
 5th fl Masonic Bodies  
**Street continued**  
 603-05 Vacant  
 606 Frock Shop  
 607-09 Vacant  
 608 W U Tel Co  
 611 Vacant  
 612 Play House cigars  
 613 Dehner Dept Store  
 614 Servey Barber Shop  
 615 Vacant  
 616-18-20 Distel Furn Co  
 617 Soteros Peter restr  
 617½ Vacant  
 619 Empress Theatre

### Seventh intersects

- 701 Vacant  
 702 Vacant  
 703 Knittel Edgar J billiards  
 703½ Wright Freshell D  
 704 Colonial Finance Co loans  
 705 Morton Claude F restr  
 706 Hotel Lee  
 707 Superior Cafe  
 707½ Vacant  
 708 Holley Henry N barber  
 708½ Ferguson Robt R  
 709 Vacant  
 709½ Vacant  
 710 Vacant  
 711 Fay Alice J Mrs  
 713 Vacant  
 714 Ports Poultry & Fish Mkt  
 715 Acme Typewriter Exch  
 Roush Chas  
 715½ Doherty Wm H  
 716 Portsmouth Optical Co  
 716½ Wishon John L  
 717 Graham Elmer B shoe repr  
 718 Vacant  
 719 Steahly Dry Goods Co  
 720 Vacant

# The PORTSMOUTH INTERSTATE BUSINESS COLLEGE

KRICKER  
BUILDING

PHONE  
2830

Member of Ohio Business Schools Assn.  
Affiliated with Bliss College, Columbus, Ohio  
OHIO'S GREATEST SCHOOL OF BUSINESS

## CHILLICOTHE—Contd

- 720½ Vacant  
721 Majestic Cafe  
721½ Warden Henry B  
722 Harry's Cafe  
723 National Cash Register Co  
723½ Moore Letha C Mrs beauty shop

### Eighth intersects

- 802 Portsmouth Gas Co  
804 Gemperline Furn Co  
805 Schirman Harry A phys  
Brooke Arlyn O dentist  
Siedenburg Frank phys  
806 Ferguson Pearlre restr  
810 Vacant  
810½ Moore Noah  
811 Schirman Pharmacy  
813 McAdam Rollin H  
814 Holley Henry N barber  
814½ Lee Edith Mrs  
816 Torchiano Anthony  
816½ Servey Albert  
818 Vacant  
818½ Swope Thos C osteo  
Sheets Mabel  
Kosier Harry H

- 822 McAdam Rollin H barber  
822½ Rose Shirley A  
Wolff Orville H  
Pring Margt Mrs  
Kinker Lawrence  
York Robt

- 823 Smith Auto Supply  
823½ Wood Lloyd B  
Wood Simpson D  
Kincaid Warren S  
824 Nixon Peter cigars  
826 Service Drug Co  
826½ Vacant

- rear Collett Julia Mrs  
827 Greystone Inn restr  
sw cor Greystone Ballroom

### Ninth intersects

- es Tracy Park  
901 Johnson A W restr  
rear Bliss Minnie M  
905 A & R Grocery  
905½ Easter Henry S  
907 Cooper Harry  
Price Clyde H  
Brown Geo S

- 911 Garrard Robt R  
913 Vacant  
917 Bliss Norman restr  
919 Brehmer Edw pntr  
919½ Vacant  
921 Tatman Tire Co  
Woods Albert

- sw cor Shump C L Service Sta

### Tenth intersects B&ORR crosses

- 1001 Tolle Henry C restr  
1002 King Bros whol fruits  
1002½ Henson Mark  
1004 Pusateri Augustus whol fruits  
1005 Thomas Margarette J barber  
rear Thomas Margarette J  
1005½ Graf Barbara  
1007 Vacant  
1007½ Newkirk J Roy  
1011 Caudill Arth H jr  
1012 Cobb Pearl E Mrs  
1013-15 Newkirk J Roy auto  
wrecking

- 1014 Block Rudolph D  
1016 Knost Ola A Mrs  
1017-25 Salvation Army Transient  
Bureau

- rear McCann Elsworth C  
1018 Davis Louise A Mrs  
1020 Binder Cath Mrs  
rear Scott Anna E Mrs  
1022 Vacant  
1026 Schackart Margt A Mrs  
1027 Moody Chas  
Brown Jas W  
Moreland Abr  
1028 Salvation Army  
Hillis Wm H

### Eleventh intersects

- 1101-17 Stockham Co ice  
General Grocery Co whol gros  
1104 Standard Oil Co (sta)  
1114 Gardner Mattie A Mrs  
1118 Vacant  
1120 Jones Albert B  
1124 Winkler John  
1128 Lust Philip J gro

### Twelfth begins

- 1201 River City Oil Co filling sta  
1202 Hawkins Jas  
1206 Malone Earl L  
1208 Williams John R  
1212 Davidson Harry I  
1214 Glass Louis M  
1216 Blaine Mabel C Mrs  
1220 Lyons Jos L  
1222 Dobbins Verne J

### Thirteenth begins

- se cor Sterling Stove Co

### Fourteenth begins

### N&Wry crosses

- 1401 Vacant  
1416 Smith Henry C F  
1422 Doley Chas A  
1426 Yates Allen F  
1430 Liberty Cafe restr  
1430½ Vacant

### Fifteenth begins

- 1501 Brushart Thos K filling sta  
1502 Hayes Ova P  
1505 Chestnut Ray  
1506 McLaughlin John  
1509 Weeks Ella Mrs  
1510 O'Rourke John J  
1511-17 Quality Baking Co  
1514 Dobbins Jas F  
1518 Bobst Lewis E gro  
1520 Brooks Alva R  
1521 Adams John  
1523 McHarg John P  
1524 Haws Milton A  
1525 Lawhorn Wm M  
1527 Ports Home Tel Co whse  
1528 Hodge Fred T  
1531 Lavender Jesse A  
1533 Waddell Jordan

### Sixteenth begins

- 1609 Laurel Biscuit Co  
1613 Runyan Boiler Works

### Seventeenth begins

- nw cor Webb Theo L Lumber Co  
ws Railway Exp Agcy Inc

### Eighteenth begins

- 1801 Erwin Geo H  
1805 Bennett Emma Mrs  
1807 Aills Geo W

# THE IDEAL MILK CO.

Fresh Milk and Dairy Products

1635-37 10th ST.

PHONE 623-624

## CHILLICOTHE—Contd

1809 Sagowitz Adolph G  
1821 Solar Coal Co  
Argonne rd begins  
1825 Stiles Chas A  
1827 Rotroff Freda M Mrs  
1829 Bartuss Wm D  
1833 Kempf Louis  
1835 Schwartz Fred W  
1901 Hornbarger Wm H  
1905 Rice Jas C  
1907 Scholl Jos  
1908 Brooks Chas W  
Kinney's la begins  
ne cor Pure Oil Co fill sta  
1909 Allard Dow phys  
1910 Putzek Fred G  
Weber Jay  
1912 Wilson Everett E  
1914 Suter Carl  
Twentieth begins  
2001 Portsmouth Genl Hosp  
Spring la begins  
2004 Scioto Tavern restr  
2010 Tipton Alf  
2013 Chucuales Harry  
2015 Russ Geo  
2019 Kline Emery  
2023 Doerr Walter A  
2027 Foehr Harry E  
2031 Hopkins Grace M Mrs  
Twenty-first begins  
2101 Freshour Philip R  
2102 Daulton J Henry  
2107 Legler Ralph E  
2111 Richmond Ammy C  
2113 Funk Geo B  
2117 Runyan Wm W  
2121 Maher Michl  
2125 Evans T Clifford  
2129 Tracy Wm L  
2133 Berling Wm  
2156 Kricker Geo E  
Twenty-second begins  
2201 Skelton Thos L  
2202 Kroger Gro & Bkg Co  
2202½ Cablish Chas T  
2203 Cablish Jacob C  
2206 Maier Albert S  
2207 Davis Frank  
2209 Cablish Ellsworth L  
Bertha av begins  
2210 Meidenberg Morris  
2212 Doyle Richd T  
Huntley Leigh B  
Twenty-third begins  
2301 Sagle Guy L  
2302 Cameo Trail Shoppe confrs  
2307 Ruffing Harry J  
2311 Bennett Jas H  
2318 Trail Garage  
2319 Burkhardt Florian V real est  
2323 Fox Arth E  
2327 Cross Alonzo M  
2331 Rase Geo A  
Twenty-fourth begins  
2401 Ketter Russell G  
2402 Bauer Fred W  
2403 Smith Gladys Mrs  
2404 Willis Rose K Mrs  
2406 Beard Edgar T  
2407 Reid Jas A  
2408 Yost Wm M  
2411 Yates Geo W  
2412 Grissom Herbert J  
2415-23 Scioto Motors

2422 Staker Willard A  
2426 Spring Walter H  
2427 Lykins Wm W  
2429 Thompson Walter B  
2431 Moran Frank  
Twenty-fifth begins  
2502 Phipps Carl J  
2503 Miller Wm W  
2505 Kline Chas E  
2506 Ramey Elmer F  
2509 Schoenleb Edwin A  
2510 Bowen Stanley J  
2513 Reider Wm J  
2517 Prosch Marion W  
2518 Gims S Martha Mrs  
2520 Johnson Geo J  
2521 McKillip Harry L  
2525 True Clark  
2526 Evans Thos W  
George begins  
2530 Debo John W  
2533 Smith Chas N gro  
2534 Holmes Frank H  
2537 Vacant  
2538 Spence A Harold  
2539 Widdig Chas gro  
2541 Portsmouth Lady Co  
rear Hill Mary Mrs  
2541½ Manning Bernon  
Ruggles Mary Mrs  
2542 Erfurth Raymond E  
2557 Frecka Kermit H  
2561 Kalb Floyd F  
Twenty-sixth begins  
2601 Duzan Clarence T  
2605 Widdig Kate  
2606 Clare Earl S  
Williams Simon D  
2614 Widdig Chas  
2615 Bauer Chas W  
Blair B Otto  
State Hwy Patrol  
2620 Parker Harry N  
Bagby Ethel Mrs  
sw cor Standard Oil Co filling sta  
Clare av begins  
2629 Minter Geo D  
2630 Wagner Chas J  
2632 Kalb Earl H  
Twenty-seventh begins  
2705 Henderson Emma  
2706 Wren Clifford  
2708 Bragg Edw S  
Hart Hortense Mrs  
2713 Schleinhege Chas M  
2715 Denman Paul H  
rear Vacant  
2724 Oliver Emery E  
2727 Noel Isaac F  
2744 Havekotte Herman F  
2745 Distelhorst Albert C  
2746 Canter A Floyd barber  
2747 Kricker Louis T  
2748 Pyle Thos J  
2749 Porter Mary E Mrs  
2751 Prather J Roy  
2755 Peebles Robt  
Twenty-eighth begins  
2801 Wilson Clifford E  
2805 Heisel Fred V  
2806 Tutwiler Jas W  
2807 Wilson Robt L  
2812 Buchanan Harry L jr  
2815 Walton Harry A  
2817 Frederick John  
2821 Bouts Ernest D



# PORTSMOUTH PAINT CO.

928  
GALLIA  
at Findlay



TEL.  
1816  
We Deliver

**CHILLICOTHE**—Contd  
2825 Yeager Clifton  
2829 Williams J David  
2835 Griesheimer Albert H  
2837 Curnutte Basil gro

Twenty-ninth begins

2905 Unger's Dry Cleaning Co  
2906 Howell H Russell  
2907 Unger Walter F  
2914 Robinson Wilfred W  
2915 Cross J Benj  
2918 Scott E O restr  
2919 Moseman Roscoe E  
2920 Arzie Wendel K  
2927 Cottage Kitchen restr

Coles blvd begins

ne cor Shell Petroleum Corp  
fill sta

Thirtieth begins

3001 Portsmouth Coca-Cola  
Bottling Co  
3004 Vacant  
3006 McKinlev John C  
3008 Johnson Pharoah W  
3010 Johnson Motor Co  
3013 Middlecamp John E  
3017 Vacant

Ruhlman av begins

ne cor Pure Oil Co fill sta  
3101 Clausing Geo  
3103 Scott Rolland R  
3112 Vulcan Garage  
3118 Calvert Cecil A  
3120 Curtis Harry H  
3122 Graham Harold E  
3124 Logan Edw gro  
3124½ Payne Olin F

Zelma av begins

3203 Moritz Glenn H  
3218 West Wm  
3220 Resler Claudius E  
3222 Wiget Harry  
3226 Purtee S Bernard  
3228 Morris N Forrest  
3232 Chapman Chester  
3234 McMann Wm  
3236 Shields Roscoe  
3238 Breech Arth  
3240 Fliieger Jas  
3241 Voelker Christina K Mrs  
3242 Bocook Patk A  
3244 Warren Forrest E  
3246 Smith Geo C

City limits

es 1 n Montgomery Paul L  
es 2 n Horn Clifton W  
es 3 n Schnitzer Fred L  
es 4 n Duckett Wm  
es 5 n Everly Emory  
es 6 n Souders Ernest H  
ws 2 n Mitchell Saml  
ws 3 n Vacant

**CIRCLE DRIVE**—From Dorman dr  
north, 2 east of North Hill rd  
es 1 n Handel Willis J

**CISSNA COURT**—Changed to Albert

**CLARE AV** — From 2629 Chilli-  
cothe  
(No houses)

**CLAY**—From 1935 Gallia north to  
Robinson av

ne cor Pure Milk Co  
1015 Savory's Lunch  
Belveal Archle  
rear Bloomfield Jas W  
1016 Maurer John barber  
Martin Dessie  
rear Burke Mayne Mrs  
1018 Savory M Wm cigars  
Jergens Jacob L  
1019 Lockhart Albert  
1019½ Eden Beatrice Mrs  
1020 Wedebrook Henry gro  
1021 Haney Wm S  
1025 Bushwaw's Pharmacy  
1025½ Simpson Mamie Mrs

Eleventh intersects

nw cor Manley M E Church

1104 Bero Frank  
1108 Ratliff David B  
1110 Ward Chas E  
1111 Bollinger Walter Rev  
1112 Savory M Wm  
1113 Wells Geo  
1114 Martin Clarence E  
1116 Lambert Chas C barber  
1117 Free Press Co printers

Robinson av intersects

**CLAY (Sciotoville)**—Name Chang-  
ed to Bloom

**CLAYPORT (New Boston)**—From  
4384 Gallia av south

**CLEVELAND AV**—From Twenty-  
second north to Woodlawn rd,

1 west of Baird av  
2201 Knost Clyde L mus tchr  
Kinsey Rose K Mrs

2210 Ferguson Eric  
2211 Lane Beverly H  
2212 May C Carl  
2213 Kress Walter W  
2221 Breece Margt S Mrs  
2225 Middlecamp Carroll H  
2231 Helbig Henry P  
2235 Brafford Elmer M  
2245 Brownson Hayden C  
2255 Lawson Sidney C

Woodlawn rd intersects

**COBURN'S LANE**—From rear of  
2111 Robinson av north to Vin-  
ton av

(No houses)

**COLE AV**—From 2135 Robinson  
av north to Vinton av

1207 Alderman Wm M  
1208 Frasher Oliver M  
1209 Benner Lester C  
1210 Jordan John V  
1211 May Malcolm C

Vermont av ends

1212 Haffner Otto E  
1214 Volt Jos H  
1217 Vacant

**COLES BOULEVARD**—From 2826  
Scioto Trail east and south to  
junction with Timmonds av  
1010 Amer Tel & Teleg Co sta  
1020 Duis H Glenn  
1031 Young Elmer B

# THE INDUSTRIAL LOAN CO.

Loans on Household Goods and Automobiles

Room 23, First National Bank Bldg.

Phone 1920

## COLES BLVD—Contd

1033 Conover Geo W  
1049 Lantz Henry C  
Lantz M Genevieve mus tchr

### Pauline intersects

1105 Townsend Warren E  
1109 Hollinger Floyd D

### Kenroe intersects

1134 Kelley Edw T  
1143 Schellenger W Beecher  
1147 Fox Raymond L

### Simpson intersects

1201 Jackman Chas C  
1205 Suter Geo A contr  
1209 Mikesell Gordon W  
1210 Zumwalt Wade  
1212 Boring Thos R  
1213 Barney Albert  
1214 Vacant  
1217 Fritz Theo N

### Brant av intersects

1231 Kimble John M  
rear Kinker Ralph L  
1234 Morris Alvin G  
1239 Coyle Walter H  
rear Vacant  
1242 Rickey J Frank  
1245 Compton Harlo  
1246 Poole Forrest D  
1249 Moritz Orville E  
1250 Harper Fleming B  
1253 Moritz Christ E  
1256 Barney Clarence M  
1309 Bauer Frank T  
1319 Anderson Geo L  
ns Roosevelt School

### Cedar begins

se cor Blvd United Brethren Ch  
1334 Chandler Wm H  
1406 Hilderbrand Benj I

### Cypress av intersects

sw cor Steinhauer Andre B  
Gibbert av begins  
Sherman rd begins

1502 Egbert Geo H  
Sheridan rd begins

1711 Suter Chauncey W  
1716 Bobst Frank S gro  
1719 Murfin Burr B  
1720 Stahler Walter L

### Michigan av begins

1806 Vacant  
1813 Stewart E H  
1819 Staker Henry F  
1824 Johnson R Fred contr  
1825 Kinskey Frank N  
1829 Harsha Paul B  
1832 Apel Olive R  
1840 Welch Harold M  
1843 Smith Lancelot  
1844 Snyder J Julian  
1852 Johnston Clara Mrs  
1857 Dobson Harry M  
1858 Pearson Harris P Dr  
1859 Good Wm A  
2412 Burkitt Jesse E  
2416 Wells Millard R  
2422 Bierley Wm W

## COLUMBIA (New Boston)—From

1404 Harrisonville av east

4216 Vacant  
4222 Wiseman Wm H  
4228 Craft David M  
ns 1 e Grable Lloyd H

ss 1 e Carr Vina E Mrs  
ss 2 e Meek Martin A  
ss 3 e Ferguson Wm C  
ss 4 e Eulett Reeves Iva O Mrs

## COOK ALLEY—From 1012 Findlay east ½ blk

## COOLIDGE AV (Sciotoville) — From Pyle north and south, 1 west of Bonser av

es 5 n Roof Chas  
es 2 s Vacant  
es 3 s Shear Henry R  
es 4 s Boggs Luther  
es 5 s Lambert Carl  
es 6 s Blankenship Ollie  
ws 1 s Weghorst Lewis F  
ws 2 s Hickman Lewis A  
ws 1 n Pyle Chas W  
ws 2 n Pyle Leroy

## COURT—From 549 Front north to Eleventh

108-14 Streuber Brokerage Co  
mdse brokers  
109-13 Active Ad Sign Co  
113½ Crabtree Jas  
114 Schreck Jos L auto top repr  
116 Hardy Wm H garage  
120 Crabtree Jas garage  
120½ Bailey Danl C  
Saburts Sherman W  
124 Augustin Jas M

### Second intersects

210-12 Klingman Henry P (whse)  
218 Kern Edna M  
220 Peel Mary E Mrs  
Boehm David E  
222 Bower Roy P  
Deaterla Edw L  
Erwin Allen J  
224 Bower Roy P wldr  
224½ Wheeler McClelland J  
sw cor First Presbyterian Church

### Third intersects

302 Kimble Milford V  
Bartlett Norman H  
302½ Cremeans L Roy  
303 Castle Hollie  
306 Hoffman Wm H  
Wheeler McClelland J radio  
repr  
307 Schroeder Sue E Mrs  
309 Farver Edwin S  
310 Ross Anna R  
Lauderback Lena Mrs  
Kramer Barbara M  
317 Elks Home  
B P O E Lodge No 154  
Elks Dining Room  
se cor All Saints Episcopal Ch

### Fourth intersects

ws Scudder Geo D School  
408 Orms Granville  
410 Luther Frank T  
414 Curnutte Jas A  
418 Hendren Elmer T  
420 Ouida Tea Room  
Brewer Wm L

### Fifth intersects

501 Health Center (Board of Health)



# SCIOTO MOTORS, INC.

DODGE AND PLYMOUTH

SALES AND SERVICE

2415 Scioto Trail

Tel. 1212

## COURT—Contd

- 502 Barr Floyd A gro  
502½ I O O F Hall  
Canton Orient No 67  
Orient Encampment No 26  
Scioto Lodge No 31  
Daughters of Rebekah Manila  
Lodge No 476  
Blevings Elmer D  
504 Blevings Elmer D uphol  
505 O'Dell John  
508 Meisel Martin S  
509 Gore Carl J  
Ingles Sarah J Mrs  
510 Nance John W  
512 Kelley Jas A  
514 Hunt Adolph  
517 Schlitz Wm J  
518 Kiourtsis D Diomidis restr  
519 Everton Carey L

### Sixth intersects

- ne cor Court House  
County Jail  
611 Bourgholtzer Louise Mrs  
Bourgholtzer Louise E mus  
tchr  
613 Morris Ella C Mrs  
617 Young J Albert

### Seventh intersects

- 705 Smith Kath Mrs  
707 Fout Morley  
711 Knowles Timothy  
712 Craft Jesse E  
713 Stone Guy  
714 Brisker Frank L  
717 Bagby Walter J  
Bagby Paul T  
718 Hike Sadie Mrs  
719 Partlow Jesse W  
720 Humble F Roland  
725 Kah John E  
727 McNeal Leuvena Mrs

### Eighth begins

- 801 Hansmenn Sixtus  
805 Stratton Wm O  
811 Barry Paul J  
813 Sparks Albert C  
Roberts Pearl W  
816 Thacker Frances Mrs  
817 Hackworth Manuel  
818 Lowdenback Sally A Mrs  
819 Morgan John B  
820 Keeney Geo W  
821 Cornett C Emil  
823 Cornett Geo M  
Beaumont W Howard  
824 Pruitt Geo I

### Ninth begins

- 909 Bailey Albert S  
910 Mangus Jas N  
911 Madden Minus M  
915 Vacant  
916 Pressley Thos W  
935 Canter Theo H  
937 Blair Jas H  
939 Sparks Benj

### Tenth and Eleventh begins

- CYPRESS—From Coles Blvd south,  
2 east of Bryant av  
2902 Ray Saml  
2905 Hewitt Homer O  
2906 Adams Arth  
2907 Collier Russell L  
2916 Pitts Chas D  
2918 Prince Albert H

- 2922 Winkler Jacob C  
2924 Justice Chas A  
2925 Tener Jos D

## DEVER (North Moreland)—From Harrisonville Pk east, 10 north of Gallia av

- 4220 Jones Paul  
4221 Williams John F  
4223 Carter Fletcher G  
4224 Cole Saml A  
4225 Russell Carl  
4226 Knickerbocker Wm M  
4226½ Boston Jessie Mrs  
4227 Sparks Chas  
Castle Floyd  
4228 Corn Mon  
4229 Chapman Carl L  
4230 Fields Arth B

## DEVER ROAD (North Moreland) —From 1814 Valley east, 1 north Sterling av

- 4317 McKelvey Arth B  
ss (2) Walker Albert J  
ss (3) Smith Amanda Mrs  
ns (1) Egerton Ellis  
ns (2) Craig Claude R  
ns (3) Snyder John R  
ns (4) Snyder Rebecca Mrs  
ns (5) Hilliard Danl T  
ns (6) Mathis J Luther  
ns (7) Earls Wm  
ns (8) Skeens Clarence  
ns (9) Cornwell John  
ns (10) Johnson Hobart A  
ns (11) Snyder Wm  
ns (12) Parker Russell

## DEWEY AV — From Bannon pl north to Seventeenth, 1 west of Offnere

- 1608 Vacant  
1612 Thompson Paris W  
1616 Warren Zelma J Mrs  
1617 Suter Margt R Mrs  
1620 Willis J Gilbert  
1622 Carr Edgar H  
1624 Walker Laura B Mrs  
1626 Petry Peter W  
1628 Kaps Cora B Mrs

### Seventeenth intersects

## DEXTER AV — From 317 Camp- bell av west one-half block

- 1807 Baisden Arth H  
1808 Carter Frank W  
Morford Randolph J  
1812 Marlowe John W  
1813 Motion Edith M Mrs drsmkr  
1814 Crabtree Mildred F Mrs  
1815 Miller Danl  
1816 Sagar John W  
1817 Barker Chas  
1819 Olmstead Sarah Mrs  
1820 Lowe Chas H  
Lockhart Wm  
1821 Osborne Crit  
rear Vacant  
1822 Clark Chester L  
Keibler Addie Mrs  
1823 Fulton John S  
rear Daugherty Russell T  
1824 Gray Wm S  
rear Bertram Lafe

# SIMPSON BROTHERS

Foundry and Machine Shop

Phone 1560

2204-20 Gallia St.

## YOUR CITY DIRECTORY

MIRRORS  
THE  
Commercial  
Life  
of your  
CITY

# KERR KLEANERS

Cleaning—Pressing—Repairing  
Relining—Hat Blocking

PHONE 1700  
1011 GALLIA

**DIVISION** (Sciotoville) — From  
Endicott av north, 1 west of  
Harding av  
1232 Deemer Forrest E

**DONALD AV** (Sciotoville)—From  
Harding av east one-half block  
to Little Scioto River, 1 north of  
Spring

**DONBY** (Sciotoville)—From Bah-  
ner rd south to Wall, 1 east of  
C&ORR

**DORMAN DRIVE**—From junction  
of Coles Blvd North Hill and  
Shawnee rds, northeast 1 south of  
Michigan av  
ns 1 e Dorman Wm  
ns 2 e Bailey Frank E

**EASTERN AV** (Sciotoville) —  
From 5958 Gallia av north to  
Shoemaker's rd, 6 east of Jack-  
son

202 Chaboudy Frank gro  
206 McCardle Patk F  
206½ Stevens Earl  
210 McClave LeRoy  
214 Bennett Geo R  
216 Pelfrey Trimble  
218 Lugar Ernest B

Farney av intersects

302 Bailey Willard R  
310 Conklin Raymond  
316 Rader Michl P  
320 Smith Arth M  
rear Vacant

324 Beloit Walter T  
326 Brewer Julia Mrs

Woodland av intersects

400 Green David A  
408 Kettler C Edw  
410 Carmichael Winifred Mrs  
416 Bentley Melvin S

**EDEN PARK** — Sub-Division on  
Harrisonville Pike ½ mile north  
of City Corporation line  
(Houses not numbered)

**EIGHTEENTH**—From Chillicothe  
east to Offncre and Timmonds  
at east of High

1009 Braffman Jos B  
1011 Reinhard Walter E  
1015 Goodrich Clarence S  
1019 Wheeler Fredk  
1023 Thorp Philip S  
1025 Heid John B  
1029 Shonkwiler Floyd D  
1033 Moore Jas  
1034 Porter Roscoe  
1037 Warman Gustin F  
1038 McCreight Eva Mrs  
1040 Kohn Ralph G  
1041 Wells Walter K  
1043 McKenzie Funeral Home  
McKenzie Albert H

1044 Voyzey Wm A  
1046 Boring Herbert S  
1049 Gildea Geo H  
1050 Appleton Otha  
1054 Campbell Edw B  
1058 Nichols J Sidney  
1101 Graves Oren L  
1105 Brunner Henry

1106 Miller Albert J  
1108 Scott Winter W  
Kepler Myrtle A nurse  
1109 Adams Wm K  
1111 Bowman Jos G  
1112 Doerr Fred E  
1113 Webb Grace V Mrs  
1114 Hansgen Chas F  
1116 Polo Frank  
1117 Steagall Eliza Mrs  
1119 Myers Fred  
1120 Ross John J  
1122 Dixon Clyde E  
1123 Tufts Wm L  
Tufts Loren W  
1124 Bolton Clayton O  
1125 Cole Benj H  
1127 Leonard Chas  
1128 Roe Alberta A Mrs  
1132 Crabtree Floyd  
1134 Bennett Clarence M  
1135 Camarca Chas C  
1136 Thurman Chester I  
1139 Byron John W

Waller intersects

1218 Keller Geo  
1219 Cunningham Harry  
1220 Keller John W  
1221 Amberg Ida M  
1223 Vest John V  
1224 Cox Chas W  
1225 Coburn Dorsie D  
1228 Hickman Hiram C  
1231 Hollenbeck Chas H  
1232 Rodell Oscar C  
1233 Hyland Ruby E Mrs  
1236 Walburn Arnold E  
Stanfield Ned M  
1237 Steahly Louis G  
1240 Virgin John H  
1242 Sommers John P  
1244 Shoemaker Elmer E  
1246 Bachman C Edw  
1248 Vial Virginia E Mrs  
1250 Steiner Earl N  
1252 Nesbitt Ann beauty shop  
1254 Steahly Harry C  
1314 Bullock Geo W  
rear Goodman Leonard A  
1317 Nesbitt Bradley

Oakland av intersects

1410 Roberts Herbert H  
1412 Bowman Jas

Offncre intersects

Unopened to

Timmonds av intersects

1911 Minego Aug  
1913 Seymour Clarence M  
1916 Goodman Chas A  
1917 Balsiger Elmer E  
1918 McFarland Alice I Mrs  
1920 Pyles Clarence R  
1921 Waggoner Guy F  
1922 Heaberlin Cuzzie J Mrs  
1923 Bond Orville G  
1924 Thieken Frank H  
1925 Sleight Jas C  
1928 Hogan Thos E  
1929 Russ Truman  
1930 Gasele Frank  
1933 Parker Carl W  
1934 Ball H Morris

Grandview av intersects

2010 Brown Howard R  
2014 Arbogast Anna M Mrs  
2018 Howell Earl

**ELECTRICITY TO SERVE YOU**

**The OHIO POWER Co.**



**EIGHTEENTH—Contd**

- 2019 Saylor Floyd D gro
- Abbott E Virgil
- Nelson Eva Mrs
- 2022 Besco Fred
- 2024 Criner Chas L
- 2028 Colburn Alvin C
- Dages Barbara Mrs
- 2032 Weeks Robt T

**Summit av intersects**

- 2102 Johnson Willard O
- 2108 Srofe Chas E
- 2110 Banchy Geo
- 2112 Meyer Wm C
- 2113 Coleman Saml T
- 2114 Vacant
- 2115 Vickery Harry
- 2118 Obenchain Alf B
- 2119 McCoy Nola A Mrs
- 2122 Allison Eug L
- 2123 Frasher Nathan H
- 2124 Burns Frank

**High intersects**

**EIGHTH—From 720 Court east to Waller and from 1544 Gallia east to Kendall av**

- 601 Scott Wm E gro
- 603 Fagan Sarah S Mrs
- 605 Harter Chas
- 609 Barnaky Wm J
- 610 Reinhardt Kath M Mrs
- 613 Evans Leslie
- 614 Bickel S Elmore
- 615 Butcher Geo D
- 616 Emmett Frank J
- 617 Brown Chas S
- 618 Burling Wm J
- 619 Smock Jos A
- 620 VanMeter Earl A
- 621 Lebonier Palevernier
- 622 Elberfeld Geo J
- Lewis Roy E
- 623 Lewis Earl T
- 624 Phillips Danl I
- 625 Vacant
- 626 Feagan J Sherman
- 627 Billian Mary C Mrs
- 628 Sparks David S
- 630 Monk Robt L
- 631 Emmett Chas E
- 632 Curcio Jos G
- 633 Ray Jos
- 636 Young Hugh J
- 637 Rodgers Leslie C
- 639 Vacant
- 641 Smith Robt
- 643 Hunter Chas D

**Washington intersects**

- 712 **Streich Apartments**
- 15 Harper Mary J Mrs
- 16 Geiger Pearl E Mrs
- 17 Dodge Frank M
- 25 Bragdon Louis W
- 26 Ehrman Chas B
- 27 Ziegler Cecella C
- 35 Johnson Vernon C
- 36 Vacant
- 37 Willard Alice
- Kuenzli Eunice

**Street continued**

- 714 Anderson Oscar J
- 715 Emrich Frank H
- 716 Streich Ralph E
- 717 Schirrmann Lena

- 718 Deuschle Fredk J
- 720 Mann Earl E
- 724 Finch Arth J
- 724 1/2 Bishop Curtis E
- 725 Schirrmann Hosp Nurses Home
- 726 Moore Grant
- 728 Reinhard Caroline J Mrs
- Boggs Willard
- 730 Sheets Homer J
- 731 Schirrmann Hosp
- Ruhmkorff Ralph H phys
- 734 Cyrus Jas H
- Allen Buck E
- 736 Lowe Herbert P filling sta
- rear Carpenter Herman A auto repr

**Chillicothe intersects**

- 813 Likens Wm
- 814 Arnold Aug N
- rear Vacant
- 815 Scott Ellen L Mrs
- 816 Daehler Chas
- 817 Likens John R
- 817 1/2 Miller Lewis H
- 820 Dawson Jas G
- 821 Wolford Geo C
- 824 Partlow Albert F
- Fritz John E
- 825 Daehler Wm H P
- 828 Smith Raymond C
- 831 Doyle Mollie A drsmkr
- 832 Moore Thos M
- 834 Dunham L Roy
- 835 Vacant
- 836 Richardson Alf H
- 840 Appel Frank
- 841 Test Albert L phys
- 845 Fraley Ida
- 846 Goodrich Tire Co
- 847 MacKerrihan Mabelle
- 848 Murfin J Gordon phys

**Gay intersects**

- 902 Allard Miranda Mrs
- McCabe Lee V
- 906 Heimson Harry S
- 910 Davis John C
- 913 Smith Gordon S
- 913 1/2 Vacant
- 914 Clark Emory A
- 915 Rollins Harry C
- 917 Logan Marshall
- 918 Kleinman Henry A
- Wolf Henry E
- 919 Turner Floyd S
- 920 Goodman Nell A Mrs
- 921 McDaniels John T
- 922 Koger Chas
- Booke & Carde Nooke gift shop
- 926 Heid Oscar
- 930 Fairchild Frank
- 934 Gilgen Louis P

**Findlay intersects**

- 1003 McAfee Jas P
- 1004 Wilburn Chas
- 1011 Hayes Harold L
- 1012 Alexander Ella Mrs
- 1014 Mercer Ida A
- 1015 Schisler Carl D
- 1017 Wollam Mary E Mrs
- 1020 Balmert Harold S

**John intersects**

- 1107 VanderVoort Laurence P dentist
- 1109 Young Arth F

**"Hardware That Stands Hard-Wear"**  
 5th STREET NEAR CHILLICOTHE

**The Hibbs Hardware Co.**

**YOUR CITY DIRECTORY**

**MIRROR THE Industry Life of your CITY**

# THE PEOPLES FINANCE CO.

Personal Loans and Automobile Financing

919 Gallia

Phone 2595

## EIGHTH—Contd

1112 Copley Hiram C  
1113 Staiger S Lillian Mrs  
1114 Schloss Louis C  
1115 White Ellora A  
1118 Nageleisen Wm F  
1119 Williams Alonzo C  
1120 Hurrel Chas W  
1122 Hartz Warren J  
1123 Molster Harry H  
1124 Zoellner Chas W  
1125 Hobstetter John K  
1128 Vacant  
1129 Duer Arth  
1132 Pressler Albert E  
1135 Goetz Frank J  
1136 Berndt Erma M Mrs  
1139 Marting Albert F  
1140 Lemon Jessie Mrs  
1141 Marcum Victor  
1144 Silcox Wm C  
1148 Scott Rose  
1152 Vacant

Waller intersects

Unopened to Gallia

sw cor Standard Oil Co (fill sta)

Lincoln intersects

1602 Davis Custer S restr  
Parks Nora E  
1605 Brennan Edw H shoe repr  
1606 Dawson Elmer  
1608 Patrick Hager  
1609 Vacant  
1610 Dixon Artimicia Mrs  
1614 Moore O Frank  
1615 Rein Paul F auto repr  
1616 Lowe Leonard L  
1620 Staten Walter E  
1622 Wolfe Winifred C Mrs  
1623 McDonell Motor Co (rear ent)  
1624 Rockwell Ella M Mrs  
1626 Lang Chas F  
1628 Pressler Hugh  
1630 Devlin John J  
1634 Chabot Launa L Mrs  
1636 Grice Harry H  
1637 Thompson Lena E  
1640 Evans Susan M  
1641 Williams Morris B  
1643 Collins Frank E  
1644 Kleffner Edw A  
1647 Love Opher F  
1648 Schaefer Cornelius G  
1651 Carr Bertha V Mrs  
1652 Howerton John A  
1654 Turpin Wm M  
1655 Montavon Lena M Mrs  
Patterson Jas C  
1657 Robbitt Edw F  
1658 Fisher Edw T gro  
1658½ Aldridge Wm  
1661 Stirr Claude B  
1665 Knittel David G

Brown ends  
Prospect begins

1701 Apel Chester A  
1702 Beckett Allan F  
1705 Kirsch Chas E  
1706 Harris Lora Mrs  
1707 Evans John W  
1708 Doty Chas R  
1709 Smith Elgie A Mrs  
1712 Lee Gilbert F  
1714 Bays Clayton R  
1715 Essman Christina M Mrs  
1716 Stamper Roland E

1719 Lykens Tillie Mrs  
1920 Martin Homer E  
1721 Zane Albert E  
1722 Winebrenner Ralph E  
1723 Burton Chas H  
1724 Howard Robt L  
1726 Oakes Frank S  
1730 Cunningham Mary C Mrs  
1733 Ackley Alf  
1734 Papillion Henry P  
1735 Brewer H Bruce  
1736 Fisher John W  
1737 Herrmann Wm O  
1738 Linkous Jas M  
1739 Herrmann C & Sons meats  
Schenk Mary  
sw cor Mitchellace Inc shoe lace  
mfrs  
Cunningham Inc printers  
Adams ends  
Murray begins

1801 Massie Harold E gro  
1801½ McHarg Hugh B  
1802 Lyles Denver L  
1803 Brackman Wm A  
1806 Mennach Chas S gro  
White Hiram W  
1807 Evans Jas S  
1808 Vacant  
1809 Powell J Blaine  
Powell Carl W  
rear Powell Alice Mrs  
1813 Clausing Orval  
1814 Price Wm  
1815 Lantz Earl F  
1816 Peerless City Garage  
1817 Beck Stoudemire C  
1820 Griesheimer Earl  
1821 Hornung Raymond C  
1823 Vacant  
1824 DeHart Clarence S  
1825 Feazell John R jr  
1826 Sommers Saml J  
1827 Davis John C  
1829 Martin John M  
1830 Ray Viola I Mrs  
1831 Jenkins Howard L  
rear Vacant  
1835 Yuenger John L  
1837 Foster Sarah F Mrs  
1841 Reid Jesse drugs

Campbell av intersects

1901 Kroger's gros  
1901½ Lawson Sarah A Mrs  
Beavis Tillie S  
Curtis Virginia M  
Edmiston Clyde O  
Manning Jennie M Mrs  
1903 Caudill Jasper C  
1905-07 Quick Service Coal Co  
1909 Roosevelt Cafe  
1911 Prince John W restr  
1913 DeHart Earl H  
Webb H Adolph  
1914 Barker Allen T  
1916 McClure Boyd E  
1917 Chabot Roy L  
1919 Winters Henry A  
1919½ Lockhart Sadie E Mrs  
1920 Smith Wm H  
1921 Smith Robt F  
1922 Abdon Elmer  
1923 Jenkins Nannie Mrs  
1925 Vogel Chas A  
1926 Russell Sarah J Mrs  
Boundary intersects

# The Southern Ohio Maytag Co.

934 Gallia St.

Tel. 1121

**EIGHTH—Contd**

- 2004 Gyor Henry W
- 2007-09 Harsha P H Milling Co
- 2008 Dietz John A
- 2012 Gambill Cecil C
- Demint Geo R
- 2014 Russell Edw S
- 2018 Cassidy Harry
- 2022 **Distel Flats**  
Roe Henry M  
Gee Rassie F  
Roberts Lavina Mrs  
Jenkins Oscar F  
Worthington Arth
- nw cor Bierley Wm W fill sta  
**Broadway intersects**
- 2103 Roe Richd H gro
- 2104 Behr Wm
- 2105 Lee Jesse B
- 2106 Startzman R Lee
- 2107 Rose Clyde
- 2108 Copas Wheeler M  
Murray Robie F
- 2111 Vallard Hattie G Mrs
- 2112 Hosey Wm H
- 2114 Complement Anna J Mrs  
rear Vacant
- 2115 Cooley Arnold B
- 2117 Colley Jas K
- 2118 Walker Jas H
- 2120 Rigsby Hubert
- 2121 Barthol Otto C
- 2123 Wetta Jos A  
Wetta Wm J
- 2124 Myers Grant  
rear Warnock Ralph A
- 2126 Callihan Sigmund
- 2127 Glasgow Wm C
- 2129 Miller Carl C
- 2130 Davis Geo A
- 2132 Davisson Lucien L
- 2133 Buckley Wm J
- 2136 Miers Paul J
- 2137 Hickman Willard B  
Willis Harry F
- 2138 Miers Wm E
- 2139 Plymale Floyd
- 2141 Barr Alma Mrs  
Cornette Wm G
- 2201 Dinsmore Earl H
- 2202 Keibler John
- 2203 Nunley Robt N
- 2206 Buckley Alf  
Haffner Esther C Mrs
- 2207 Allen Millie A Mrs
- 2208 Ditty John W
- 2209 Harris Kenneth L
- 2210 Doyle John T
- 2213 Lyons Jas E
- 2214 Bagby Matthew M
- 2215 Fields Columbus C
- 2218 Dill Fred W
- 2219 Cromb Zera M Mrs
- 2220 Harris John P
- 2221 Haffner Fred
- 2224 Hickman John H
- 2225 Benjamin Wm E
- 2226 O'Leary Jos A
- 2227 Scisson Mildred Mrs
- 2230 Feike Bert R
- 2234 Jennings Fleming M  
Ridout Jas O
- 2236 Vacant
- Lawson's Run intersects**
- 2303 Vacant  
rear Stevens John H

- 2304 Gullett Edw
- 2306 Stephenson Maurice L gro
- 2310 Snyder Jas R
- 2312 Blevins John M  
Ventreno Frank
- 2313 McFarland Isabelle Mrs
- 2314 Nelson Walter E
- 2317 Bradley Edw W
- 2320 Warnock Jas E
- 2321 Sparks I Hascue
- 2322 Zornes Greek A  
McCoy Claude M
- 2325 Maxey Jackson
- 2326 McGlone Sarah Mrs
- 3227 Riley Ernest
- 2328 Venturino Rosario
- 2329 Vacant
- 2330 Lawson Moses
- 2331 Covert Maskin E  
Sparks Mary Mrs
- 2332 Vacant  
rear Vacant
- 2332½ Vacant
- 2336 Snyder Wm
- 2337 Johnson Jacob J
- 2338 Gifford Sarah Mrs
- 2339 Faulkner Thos S
- 2342 Wright Dewey
- 2346 Sparks Leo M
- 2350 Griffith Rosa Mrs
- 2352 Nichols Robt G
- 2354 Westlake May Mrs
- 2356 Morrow John M
- 2360 Brown Albert W
- Kendall av intersects**

**ELEVENTH—From Court extended east to Gallia, 1 north of Tenth**

- 697 Portsmouth Structural Steel Co  
**Washington ends**
- 712 Blair Anna B Mrs
- 714 Vacant
- 716 Jenkins Wm H
- 720 Vacant
- 724 Aldridge Elza J  
Reeder Wm  
Hosier Brown S
- 728 Pugh Carl D
- 730 Wilson Fred
- 734 Burns Chas
- 738 Boyd Simon H  
Boyd Harland
- 740 Seeley Jacob  
ns w Ohio Stove Co  
**Chillicothe intersects**
- 814 Dehart Wiley B  
rear Mefford Chas
- 816 Scamyhorn John E
- 817 Vacant
- 818 Gillespie Ella
- 819 Rice Chas R
- 820 Partlow Walter  
Wallace Alice Mrs
- 821 Griffin Jas P
- 823 Wright Parrish J
- 824 Elmore Dennis W  
Young Ellsworth C
- rear Vacant
- 827 Piccola Saml
- 828 Faivre Earl M  
rear Teets Tony
- 829 Beigang Julius  
Leichner Chas A
- 831 Vacant



# THE ROYAL SAVINGS & LOAN CO.

"The Oldest Financial Institution in Portsmouth"

Gallia St. on the Square

Tel. 70

## ELEVENTH—Contd

- 832 Seiffer Margt Mrs  
833 Hahn Ralph J  
834 Boldman Fred  
835 Albrecht Jos A  
rear Holt Harold  
836 Ridings J Arth  
839 Parker Danl  
842 King Myrtle  
rear Welch Harry D  
McGlone Chas W  
843 Slade Florence E Mrs  
rear Leslie Mary J Mrs  
844 Brown Jefferson B  
rear Jackson Andrew J  
845 Denning Wm E  
rear Snyder Cora Mrs  
848 Leslie Mary J Mrs  
Goheen Noma Mrs  
849 McMahan Jas  
rear Walk John
- Gay intersects**
- 902 Newkirk Wm M gro
- N & W Ry intersects**
- 905 Savage Emory J  
911 King Thos  
912 Cook Viola  
Warner Alice Mrs  
913 Wemhorner Paul  
rear Reaves Jas  
913½ Monk Edw L  
914 Wallace Jessie Mrs  
915 Jennings Basil J  
915½ Hill Earle W  
Francia Jos M  
916 Miller Harrison  
917 Toy John L  
rear Vacant  
919 Scott Wm  
920 Carter Chas C  
rear Cooper Roy O  
921 Hyatt Clarence E  
924 Kalb Fred L  
924½ Curran Howard J
- Findlay intersects**
- 1009 Martin Floyd A gro  
1010 Lust Wm R meats  
1011-13 Model Home Bakery  
1011 Jeffords Edmond C restr  
1011½ Clinden Saml  
1012 Ray Geo
- 1015 Golden Leaf Charity Club  
Citizens North End Forum  
Owen Mary Mrs  
rear Scott Winfield
- 1016 Harris Jos D  
1017-19 Stout Lloyd O 2d hd gds  
rear Vacant
- 1018 McClain Leatha Mrs  
rear Justice Sarah Mrs  
1019½ Fuiell Bud  
1020 Gray Macy  
1021 Vacant  
1024 Jerusalem Primitive Baptist  
Church
- John ends**
- 1025 Deering Henry  
se cor Washington School  
1101 Wood Jas R  
1103 Shields Thos J gro  
rear Vacant  
1107 Davis Andrew J  
rear Watkins Geo  
1109 Brown David C  
rear Blunt Cecil B

- 1111 Kent Mary Mrs  
rear Davis Amanda  
1115 Irving Romalus  
1117 Jones Wm  
1121 Blanchard Elnora Mrs restr  
rear Bennett Sallie A Mrs  
1121½ Blanchard Elnora Mrs  
1124 Melvin Finis B pool  
rear Hudson Alonzo  
Walton Sarah Mrs  
Jones Lewis  
Brooks Luther
- 1124½ McClain Arwilder  
Wilson Saml L
- 1125 Williams Martha Mrs  
rear Campbell Geo  
1127 Vacant  
1127½ Vacant  
1128 Patterson Lottie Mrs  
1129 Melvin Jas A  
1130 Preston Julia Mrs  
1132 Buchanan Jas  
rear Vacant  
1133 Vacant  
1134 Cranshaw Jos P barber  
rear Horsley Jas  
Nowlin Wm A
- 1135 Vacant  
1135½ Vacant  
1136 Adkins Johnson restr  
1142 Francis Philip
- N & W Ry intersects**
- 1143 Vacant  
rear Belger John  
1145 Jones Braxton restr  
1149 Pasquinelli Ottavio restr  
1153 Samuels Anna V Mrs  
1157 Vacant  
rear Campbell Mary Mrs  
1159 Vacant  
1161 France Saml gro
- Waller intersects**
- 1201 Permut Harry R clo  
1201½ Permut Harry R  
1203 Whittaker Geo G  
1207 Lucas Chas E  
1208 Johnson Herman  
1210 Pasquinelli Quinto  
1211 Bauer Caroline Mrs  
1212 Russell Arth V  
1214 Tate Mary A Mrs  
1215 Bigler Frank A  
1216 Barnett Wm E  
1218 Turner Lou Mrs  
1219 Vacant  
1221 Crawford Walter R  
1222 Jackson Frank W  
1223 Vacant  
1225 Vacant
- 1226-28 Portsmouth Auto Parts &  
Wrecking Co
- 1227 Taylor Clara Mrs  
1230 Starks Blanche Mrs  
rear Gray David  
1232 Reid Steven T  
1233 Venturino Saml  
1234 Guest John M  
1236 Taylor Forrest L  
1238 Parks Stella Mrs  
1240 Vastine Stella D Mrs
- Union begins**
- 1301 Pepper Service Station fill  
sta
- 1305 Bauer Jennie D Mrs restr  
1307 Layne John R  
1309 Hudson Frank T



# UNIVERSAL AUTO CO.



## Ford Cars and Trucks

1112-1120 Gallia

Tel. 62 and Service 602

### ELEVENTH—Contd

1311 Adams Harry E  
1315 Beaver Jas  
rear Jefferson Thos  
1319 Turner G Ernest  
1323 Pressler Frank M  
1325 Roberts Carey D  
1329 Alexander Vancil contr  
Alexander Wm M  
1329½ Bauer Raymond  
Walters Clifford

### Scott ends

1401 Cook Carl F  
1402 Westwood Clara Mrs  
1405 Reider Mary Mrs  
1406 Yuenger Jos A  
1407 Sparks Everett D  
1408 Kempf Engelbert  
1409 Ruggles Walter F  
1412 Flannigan Ruth R  
Petitt Arth D  
Parker Pearl I  
Taylor Robt C  
Praither Dora  
rear Kennedy Myrtle I  
1413 Bierley Wm F  
1414 Jones Delmar E  
1415 Roberts Geo D gro  
1415½ Roberts Mabel Mrs  
1416 Elberfeld Fred  
1418 Vacant  
1420 Vacant

### Offnere intersects

1510 Vacant  
1511 Vacant  
1512 Glasscock Rollins  
1514 Smith W Carl  
1515 Collins Stanley D  
Patterson Carl B  
1517 Silvia Thos  
1518 Mills Carl E  
1521 Browning Chas A pntr  
1522 Massie Emma Mrs  
1523 Chapman Wm E  
1524 Taylor Russell L  
Layton Ralph A  
Kidwell Walker  
1527 Bell Carey J  
1528 Ruel Wm G  
Roberts Geo D  
1529 Daum Geo W  
1532 Vacant  
rear Vacant  
1533 Nourot Anna E Mrs  
1534 Weghaupt Rudolph  
1535 Thomas Willard E  
1537 Kratzer Ora A  
1538 Pratt Chester C  
1541 Carr Idella Mrs  
1544 Graf Albert F  
1545 Racy Chas A  
1546 Jenkins Saml F  
1549 Lamb Wm B  
1550 Pyles Mary Mrs  
1551 Billian Stanley J  
1552 Warnock Willie M Mrs  
rear Williams Wm  
1553 Kelley Chas A  
1555 Vaughn Benj M  
1556 Lewis C S & Bro gros  
1556½ Hertenstein Emma L  
Thoman Raymond

### Lincoln intersects

1601 Stop Inn confr  
Kirsch Paul F  
1601½ Kirsch Paul F  
Ressinger Emma Mrs  
1602 Bibby Newton restr  
1605 Knost Louis W  
1606 Brady Rawsel O  
1607 Ellis Fay A  
1610 Collins Geo J  
1611 Jacobs Wholesale Co meats  
1613 Hoosey Willard C  
1614 Hollis Henry M  
rear Halslet Gus H  
1614½ Rutherford Clarence  
1617 Rinner Matilda D Mrs  
1618 Meyer Margt Mrs  
1619 Osborne Benj E  
1622 Dutton Fredk M  
rear Vacant  
1623 Adams Raymond E  
1626 Franklin Claude  
1627 Vacant  
1629 Marshall Jas H  
Fisher Clarence F  
1630 Ehrman Michl  
rear Crader Ulysses G  
1633 Massa Bina B Mrs  
Yeager Clifton A  
1634 Lewis Olive H Mrs  
1635 Venturino Jas  
1636 Starks Wm H  
rear Starks Wm H cabtmkr  
1639 Daum Meme Mrs  
1640 Crowe Mary K Mrs  
1642 Lyles Geo W  
1643 Shela Sophia Mrs  
1644 Schmidt Jos J clo clnr  
1647 Stone Walter  
1648 Saddler Dora F Mrs  
1651 O'Connor Margt A  
1652 Crayton Edw  
1654 Cunningham Louise Mrs  
rear Vacant  
1654½ Ruley Vernon E  
1655 Uhl Albert H  
1657 Williams Harry D  
1658-62 Drew Irving Co shoe mfrs  
1661 Jordan Jas D phys  
1701 Montavon Paul E  
1702 Bays Emma  
rear Bays Emma restr  
1705 Shackleford Bertha B Mrs  
1706 Mohr Edw  
1707 Fryer Mary W  
1710 Roche Mark J  
1711 Braunlin Wm H  
rear Pendlant Nettie Mrs  
1714 Gilgen Carl G  
1716 Dixon Josephine L Mrs  
1717 Moseman Albert A  
1720 McGruder Jas A  
1721 Worden Peter A  
1724 Trainer Edw T  
1725 Workman Thos J  
1728 Thomas Ralph M  
1729 Kegley Bruce O  
1730 Trimmer Jessie O Mrs  
1733 Knauss John B  
1734 Gelbel Harry G  
Partlow John  
1737 Putzek Fredk W  
Bierley Stewart S  
1738 Simmons Walter W  
Simmons Curtis  
1741 Bothwell Chas C  
1742 Wellman Roscoe O



# The Welfare Loan Co.

Chattel Loans — Automobile Discounts

819 Gallia St.

Phone 136

**ELEVENTH—Contd**  
 1745 Lyons Alva A  
 1746 Fox Frank  
 rear Coburn Edna Mrs  
 1747 Hoertel Julius P carp contr  
 1748 Carpenter Otto R  
 1751 Collins Bernard R  
 1752 Payne Jos Q  
 1753 Campbell Elmer E  
 1755 McNamara Lenora A  
 1756 Marsh Eug C  
 1759 Burton John E  
 1760 Blum Roy  
 Blum Emina D Mrs  
 1763 Cartmill Chas E Rev  
 Merrill Louis  
 1764 Braunlin Carl G phys

**Hutchins intersects**  
 1801 Ressler Ralph M gro  
 rear Dixon Jas  
 1802 Jones Stanley M drugs  
 1804 Eastland Theatre  
 1805 Tillett Oscar barber  
 1808 Arthur Emma Mrs  
 1809-11 Galford Casket Co  
 1810 Vacant  
 1810½ Cruise Saml D  
 1813 Blevings Lena Mrs  
 1814 Cassidy Jesse L  
 1815 Bailey Margt Mrs  
 1818 Dougherty Lon F  
 1819 Davis Garnet Mrs  
 1820 Praker Simon K  
 1821 Russell Roy N  
 1822 Vance Kane D  
 1823 Prather Roy W  
 1826 Snedaker Morrison gro  
 1827 Carr Jesse B  
 1828 Lansing Harold  
 1829 Stowers Earl  
 1832 Cassidy Harry barber  
 rear Craft Dora Mrs  
 1833 Lewis Oliver H  
 1834 Vacant  
 1901 Mocabee Walter I  
 1902 Leslie Carl  
 1903 Vogler Wm D  
 1904 Rose Loren C  
 1905 Kemp Garland A  
 1908 Wilson John D A  
 1909 Delaney Harry H  
 1910 Fegan Robt W  
 1911 Braden H Chas  
 1912 Luther John V transfer  
 1915 Wiggins Chas W  
 1917 Simms W Bruce  
 1921 Hill Mary J Mrs  
 Miller Ralph  
 1923 McMahon Anna Mrs  
 rear Vacant  
 1926 Haney Nettie Mrs restr

**Clay intersects**  
 2004 Portsmouth Cake & Cookie  
 Co  
 Howe Essie Mrs  
 Gilkerson Robt  
 2006 Crisp Jas B  
 2008 Scioto County Co-op Milk  
 Prod Assn  
 2008½ Ridout Eunice  
 2012 Mullins John D  
 2013 Neff Georgiana Mrs  
 Hatch Chas M  
 2015 Rinner Henry  
 2016 Schuler Frank F  
 2019 Vogler Fred D

2020 Wedebrook Earl E  
 2021 Snyder Paul C  
 2024 Heaberlin Paul M  
 2025 Heaberlin & Akers men's  
 furngs  
 2026 Taylor Kepner H  
 rear Smith Carl H  
 2027 Eleventh St Gospel Mission  
 2031 Bradley Eliz L Mrs  
 2032 Voelker John H  
 2032-34 Vacant  
 2033 Fire Fly Battery Shop  
 2101 Vacant

### Lawson intersects

2114 Chisholm Wm C restr  
 2116 Williams Bros garage  
 2118 Savage Artie Mrs  
 2119 Kitchen's Garage  
 2120 Hughes Jas J motorcycles  
 2122 **Apartments**  
 1 Literal Thurman C  
 2 Keller Carlton  
 3 Chapman Erie Mrs  
 2127 Hutchison Howard A  
 Burke Chas E  
 2129 Warnock Nathaniel  
 2131 Maiden Robt F  
 2133 Hare Arbery C

### Monroe begins Gallia intersects

**ELM (From Ninth to Twelfth) —**  
 Name changed to Ross

**ELM — From Seventh north to  
Ninth, 1 east of Lawson run**  
 702 Ward Dewey  
 704 Gordonna Francisco  
 706 Sparks Guy W  
 708 VanHoose Oscar  
 708½ Jones Chas A  
 712 Stephenson Maurice L  
 712½ Sparks Hasque  
 718 Palmer Albert  
 718½ Vacant

### Eighth intersects

808 Brown John

**ENDICOTT AV (Sciotoville) —**  
 From Harding av west to Lim-  
 its (unopened from Harding av  
 to Division av), 1 north of Wil-  
 son av

### Division begins

5531 Conley Stanley  
 5539 Hood Kerry O  
 5544 Talbott Harry C  
 5547 Brinkley Walter B  
 5549 Ramsey Robt R  
 5554 Hoskins Ramey N  
 5555 Smith Kenneth P  
 5557 Griffith Elmer  
 5567 Potts Harry O  
 5571 Turner Weldon R

**EUNICE AV (Sciotoville) — From  
Glenn av south, 1 east of Hard-  
ing av**

830 Justice Geo M  
 834 McDaniel Aaron A  
 837 McDaniel Alva A  
 838 Schomburg Raymond O  
 840 Schomburg Arth W  
 845 Green W Bertram



# JOHNSON MOTOR CO.

Sales and Service  
3010 SCIOTO TRAIL  
PHONE 157



## EUNICE AV (Sville)—Contd

846 Wheeler Chester T  
849 Ison Enoch P  
850 Brock Myrtle B Mrs

## FARNEY AV (Sciotoville) — From Price east to Little Scioto River, 1 north of Gallia av

5729 Woodruff Lurana E Mrs  
5733 Ruth Otto C

### Price intersects

5801 Cooley Riley J  
5802 Dupre Lucretia M  
5807 Barnett Jas M  
5813 Skaggs Benj H  
5819 McElroy T Dewey  
5820 Bennett Ernest H  
5823 Spray Clifford H  
5824 Gerding J Stewart  
5827 Campbell Dewey G  
5828 Slater Dennis B  
5832 Justus Cameron L  
5835 Jordan Jas R  
5838 Chase Freeman W Rev  
5839 York Jesse B

### Ira av ends

5901 Finney Jas H  
5903 Bell Otis W gro  
rear Vacant  
5903 $\frac{1}{2}$  Hornung Leroy J  
5904 Harberger Carl H  
5905 Jenkins Howard B  
5907 Baker T Lloyd  
5908 Stedman Elias A contr  
5912 Blackburn Wm E  
5915 Purdy Chas M  
5916 McKenzie Reynolds M  
5919 Redden Edw A  
5920 Zwickert Milton N  
5923 Schneider Warren A  
5925 Bell Otis W  
5927 Brock Saml A  
5931 McCarty W Thos  
5932 Mucha Michl M  
5935 Rase Wm F  
5936 Schafer Ray W  
5939 Utley Geo L  
5940 Frick Philip R  
5943 Gerhold Danl F  
Gerhold Lulu C Mrs florist  
5947 Bolander Chas H  
5950 Cable Chas F  
5951 Utley Milton  
5955 Adams Ora

## FIFTEENTH — From 1430 Chilli- cothe east to Robinson av

914 Eulitt Grant A  
918 Odell Robt C  
922 Jones Kath Mrs  
925 Searles Ernest  
927 Stevens Eliz Mrs

### Findlay intersects

1009 Vastin Ernest Z  
1013 Bender Alice A Mrs  
Baker Ralph L  
1014 Fields Wm M  
1016 Sisson Allen P  
1017 Vacant  
1018 Spears Jas O  
1020 Hunt E Leslie  
rear Underwood Guthrie  
1021 Carrington O Ethel Mrs  
1023 Toomey Patk W  
rear Harvey Dewey

1024 Doley Jas H  
1025 Schimpf Rosena M Mrs  
1026 Martin Flora E Mrs  
1028 Ward Chas W  
1029 Poole Sarah Mrs  
1030 Davis Henry  
rear Jackson Henry  
1033 Baker Garfield J  
1034 Robinson Marshall F  
1035 Mader Theo F  
1038 Austin Geo  
1039 Odell Carl L  
1040 Ferguson Albert H  
1042 Marshall Harry  
1043 Mason Besse Mrs gro

### Kinney intersects

1102 Lowe Florence Mrs  
1104 Bryant Fannie Mrs  
1106 White Amos J  
rear Vacant  
1108 Coleman Saml confr  
N&WRy crosses

1111 Vacant  
1115 Campbell Maude R Mrs  
1116 Antis Geo  
rear Merritt Carey  
1118 Scott Chas E  
rear Authers Marshall  
1119 Robertson Anna Mrs  
1120 Spriggs Louis  
rear Hughes Dennis  
1121 Seals Capitola D Mrs  
rear Vest Moses  
1122 Scales Roosevelt  
Leonard Geo  
1126 Bowen Robt  
1127 Cooley Walter  
Warmacks Wm

### Waller intersects

1205 Vacant  
1207 Vacant  
1209 Reid Ernest  
1214 Johnson Robt  
rear Chapman L Earl  
Tomlin Wm H  
1217 Williams Thos  
1218 Trumbo John W  
1219 Marcum Robt  
1220 Dixon Clara B Mrs  
rear Taylor John W  
1223 Woods Jack  
1224 Richardson Jas M  
1225 Randolph Jas  
1226 Hoover Mark  
1227 Valodin Leonard  
1229 Davis Wm C  
1230 Hayward Perry  
rear Meadows Henry  
Parks Hattie Mrs  
1232 Washington Wm

### Union ends

### Robinson av begins

## FIFTH — From Jefferson east to Chillicothe and from 428 Waller east to Glover and from 502 Off- nere east to Broadway

419 McGuire Jas W  
423 Ratcliff Wilbur E  
425 Thomas Edgar  
427 Shower Wm  
429 Coleman Chas  
rear Holbrook Tilda Mrs  
431 Ward Noah  
rear Conley John

# OLDSMOBILE "The car that has everything"

CALL US FOR DEMONSTRATION

## ZUHARS OLDSMOBILE CO.

1638 GALLIA STREET

PHONE 700

**FIFTH—Contd**

- 433-35 McCabe & Proctor whse  
rear Sarks Wm G  
Doyle Myrtle Mrs  
McLeese Preston  
439 McCabe & Proctor genl contrs  
**Market intersects**  
502 Moore Grace Mrs  
502½ Brown Everett M  
504 Roth John A  
508 Delhotal Wm  
rear Adkins John W  
510 Behrens Mary E Mrs  
Behrens Chas N  
512 Nichols Roy L  
515 Goebel Tiburtius A Rev  
516 Wilson Chas W  
518 Freyer Caroline R Mrs  
522 Spangler Mary A Mrs  
Isaacs Wm  
Hughes Robt  
Bero Jos  
rear Faris Hazel A  
524 Burtrum Nile L  
rear Arthurs Ethel P Mrs  
526 Hannah Earl S  
527-33 StMary's Parochial Sch  
530 Lordier Mary T Mrs  
532 Schneller Edwin F  
537 Ricker Eliz V

**Court intersects**

- 610 Malone Geo F  
614 Montavon John C  
614½ Stuart Chas H  
617 Malavazos Chris  
618 Harris John  
622 Maiter Otto B  
623-23 Yates Apartments  
623 Yates Grover C  
623½ Chucalcs Chas  
624 DeHart Geo  
625 Anderson Margt A Mrs  
625½ Winters Nell P Mrs  
628 Kelwert Apartments  
Apartments:  
1 Wasserman Karl  
2 Thornton Homer C  
3 Henkel Emma K Mrs  
4 Lucas Wm O  
5 Smith John F  
6 Green Theo C

**Street continued**

- 629 Vacant  
630 Edmiston Nellie E Mrs  
632 Krause Jos P  
633 Hull Edw

**Washington intersects**

- ne cor First Evangelical Church  
710 900 Taxi Co  
Hopkins Howard  
712 Monteith Mary Mrs  
Cooper Miles B  
714-16 Ohio Valley Whol Co whol  
tobacco  
717-21 Schirrmann Geo J garage  
Croswell R S Transportation  
Co  
718 Poston Harlan C  
720 Schirrmann Geo J  
723 Wolford Mach Co  
724 Brunner Gus  
728-32 Kah-Patterson Printing  
Co

- 729-31 Atlantic Greyhound Lines  
Inc buses  
Cin Ports & Eastern Transit  
Inc  
Cunningham Earl W restr  
733-35 Hibbs Hdw Co  
734 Early John R restr  
Safely Taxi Co  
736½ Haas Sigmund clothes cldr  
738 Meixner Geo W shoe repr  
738½ Vacant  
739 Hamburger Inn restr  
740 Crichton Office Supply Co  
sw cor Jr O U A M Hall  
Jr O U A M Portsmouth  
Council No 38  
Dames of Malta Chapter No  
304  
743 Rowlette Wm F optometrist  
**Chillicothe intersects**  
**Unopened to Walter**  
1213 Maguet M Nye  
1214 Green John H  
1217 Pepper W A  
1218 Crabtree Wilbur  
1223 Rudd Wheeler  
1227 Amberg Eliz Mrs  
1229 Vacant  
1237 Brokaw Nevius A  
**Union intersects**  
1302 Hitchcock Wm L jr  
1306 Shultz Alva T  
1310 Phillipi John  
1312 Turner John H  
1316 Thornton John E  
**Glover intersects**  
**Unopened to Offnere**  
1502 Dellert Emma A mus tchr  
1503 Switalski Jos L real est  
1504 Lynn Truston M  
1505 Hall Chas R  
1507 Serey Chas J  
1508 Aills Louise K Mrs  
1511 Revare Floyd L  
Bernard Paul C  
1512 Beumler Geo C  
1514 Kirby Eliz I Mrs  
Stamper Mont  
1515 Vacant  
1517 DeAtley Ralph C  
1518 Lovejoy Rosetta Mrs  
1521 Bender Geo  
Walters Harry W  
1522 Richardson Jas A  
Venturino Thos  
1525 Watkins Eliz Mrs  
1526 Servey Edwin J  
Marsh Charlotte M  
rear Marsh J I Co soft drink mfrs  
1529 Goddard Nellie M  
1530 Finger Louis C  
1532 Johnson Herbert D  
1533 Schafer Mary J Mrs  
1536 Bickham Kathryn Mrs  
Taylor Richd  
1537 Haubert Caroline Mrs  
rear Vacant  
1541 Hopkins Nora Mrs  
1542 Deltzler Oscar J  
1545 Webb Geo M  
1548 McFadyen Chas H S  
1549 Lynn Anna E Mrs  
1551 Hamm Grace A Mrs  
1552 Wagner Lawrence J

**MRS.  
ELIZABETH S.  
MANLEY**

**Registered  
Corsetiers**

**SPENCER**

Corsets, Girdles, Brassieres,  
Belts, Surgical Corsets

For free figure study phone or write.

1050 28th St.  
Phone 3168-R

**Portsmouth  
Ohio**

**WE CREATE A DESIGN ESPECIALLY FOR YOU**

**FIFTH—Contd**

- 1556 Pirrung John S  
1557 Goeller Elliott  
Goeller Geo  
1558 Kelso Henry real est  
**Lincoln intersects  
Rose Ridge begins**  
1601 Yeley Jas C  
Feeser Harry K  
1605 Davidson P Vernon  
1606 Stewart Bertha A Mrs  
Rueppel Geo  
1607 Vetter John  
1610 Hudson Arth L  
1611 Cook Henry E  
1614 Chabot Ralph E  
1615 Doerr Frank H paperhng  
1618 Robinson Oscar W  
1619 Mershon Melvin S  
1622 Gladini B Thos  
1623 Horr Ida M Mrs  
1626 Lutz John A  
1629 Bertram Henry F  
1630 Cox Robt E  
Kirby Martha Mrs  
1634 Honaker Jesse  
Clutter Frances Mrs  
1635 Distel Jas R  
1638 Warren Alf R  
1640 Hamm Grant  
Stanley Manley  
1642 Billian Geo J  
1644 Matthews Henrietta Mrs  
1648 Flannigan Nora  
1649 Stevens Edw D  
1653 Wiechens Louise Mrs  
Barry Chas R  
1654 Morris Fannie G Mrs  
Norris Frank A  
1657 Anderson Russell W  
1658 Rendon Wm M  
**Brown intersects**  
1701 Vetter Otto M  
1702 Rice Newton  
1705 Conley Honora E  
Beehler Frank M  
1709 Swope Thos C  
1710 Willey Anna E Mrs  
1714 Sommer Freda Mrs  
1715 Pride Fredk M  
1716 Miller Wm C  
1717 Eyer G Walter  
1720 Doerr Louis C  
1721 Kiefer Frank E  
1724 Scheffler Jacob  
1725 Hoover John  
1726 Sommer Leo C  
1729 Flanagan Louis  
Arthur Chas A  
1730 Mundhenk Jos W  
Shireley Frank  
1734 Russell Louis C  
1735 Martin Earl B  
1738 Sommer Margt Mrs  
1739 Adams Thos  
1740 Sommer Cath Mrs  
1744 Cokes Earl B  
1745 Knost Emma L Mrs  
Potts LeRoy  
Brunner Jas A  
1747 Russell Myrt H  
1750 Price Laura D Mrs  
Distel Jos S  
**Adams begins**

- 1803 Christenson Albert R  
1804 Spitzer Wm A  
1807 DeBoe Wm J  
DeBoe Lawrence  
1808 Vacant  
1809 Hansgen John G  
1812 Stern Aug S  
1813 Truax Ralph W  
Pugh Adda B Mrs  
1816 Culberson Gerald  
1817 Sommer Jos F  
1820 Elchhorn Harry F  
1821 Rice Ernest W  
1824 Stevens Patk H  
1828 White Ernest K  
1830 Eggers Elbert T gro  
1832 Fultz Wilford E  
1834 Cooper Maurice L  
1836 Branch Clyde C  
**Campbell intersects  
Boundary intersects**  
2002 Johnson Roy A  
2004 Johnson Geo C  
Hammond Claude  
2005 Ratliff Vernon  
2007 Evans W Walter  
2008 Bussa Wm C  
2009 Bond Vina Mrs  
2010 Goodman Harvey J  
2013 Marshall Frank J  
2014 Neal Fred  
2015 Salyers Hiram  
2017 Gray Jas M  
2018 Ramey Garrison A  
2019 Neal Asa E  
2020 Fannin Pleas  
2021 Burns Edw  
2024 Veach Jesse B  
2026 Rigsby Clyde  
rear Vacant  
2027 Davis Wm S  
2029 Smith Reuben M  
2030 Allen Oscar  
2031 Brown Ora O gro  
2032 Ramey John  
2033 McGlone Coy R  
2034 Bates Elwood H  
2036 Burgess Claude H  
Burgess Chas L  
Downs Alice Mrs  
2038 Andre Wm F  
2039 Mowery Wm K  
2040 Pentecostal Church of  
Jesus Only  
2043 Dunn Hargis  
Taulber Dorothy nurse  
2045 Caudill Arth Rev  
2047 Colley John  
**Broadway intersects  
Lawson Run intersects**  
**FIFTH (Sciotoville) — From Bloom  
east to Marshall av, 1 north of  
Fourth**  
5603 Bradshaw Wm P  
5607 Nagle Jacob C  
5609 Hoberg Chas C  
5610 Young Eldon C  
5612 Nagel Richd J  
5613 McDaniel W Clarence  
5616 Raynor Chas H  
5617 Ottney Frank  
5621 Tomlin Julius W  
5625 Boggs John  
5629 Shaw Margt Mrs

# ALBERT S. MAIER

Beer Distributor for  
**HUDEPOHL — OLD CAPITOL — BERGHOFF**

1137 12th St.

Tels. 149 and 2321-W

## FIFTH AV (New Boston) — From Muns Run east 1 south of York

ns (1) Crisp Arth E  
 ns (2) Harton Chas S  
 ns (3) Douglas Ernest  
 ns (4) Cooley Russell  
 ss (1) Holsinger Thos  
 ss (2) Shonkwaler Heber B  
 ss (3) Spriggs Virgil

## FINDLAY—From 923 Gallia north to Seventeenth

501 Arthurs Emil locksmith  
 504 Diener Roland B restr  
 sw cor Vacant

### Sixth ends

### Seventh intersects

702 Haubert Barbara P Mrs  
 703 Cogan Blanche Mrs  
 706 Fox John R  
 707 Chambers Harvey W shoe  
 repr  
 708 Vacant  
 709 Plummer John M  
 710 Ridenour F Leslie gro  
 712 Ridenour F Leslie  
 716 Moeller J Edw

### Eighth intersects

803 Russell John W  
 807 Milhuff Frank M  
 813 Wirt Margt Mrs  
 Wirt Mary E drsmkr  
 Wirt Anna M drsmkr  
 815 Krakel J Adam  
 Dunway Laura Mrs  
 Terry Stanley  
 816 Switalski Edwin M  
 817 Spence Ida Mrs  
 819 Ward Chas P  
 820 Crisp Walker C barber

### Ninth intersects

913 Patterson Homer  
 915 Stout Flossie O  
 916 Scott Wm C  
 918 Turney Jas G  
 919 Lust John J  
 Lust Emma E drsmkr  
 920 Ailes Wilbur B  
 922 Wilson Mary F Mrs  
 923 Mack Nathan E  
 927 Carter Milton A

### Tenth intersects

### B&ORR crosses

1001 Scott Clayton W S  
 1004-12 Standard Sup Co whol  
 plmbrs sup  
 1007 Linthicum Henry  
 1011 Robinson Anna Mrs

### Cook al begins

1014 Napier L Irene Mrs  
 1015 Goins Anne B Mrs  
 Bryant Hattie E Mrs  
 Penn Gladstone  
 1016 Mays Cline  
 1018 Bauer G David  
 1019 Anderson Carl B  
 rear Pollard Ray C  
 1021 Gentry Emery M  
 1022 Hasenauer Frank J  
 1023 Cole Augustus  
 1024 Vacant  
 1026 George Ella confr  
 1026½ Gero John D  
 1027 Siburts Floyd K  
 1029 Bragg Wm gro

### Eleventh intersects

nw cor Pure Oil Co sta  
 1102 Martin Floyd A  
 1106 Bryant Fay Mrs  
 1107 Tucker Eliz Mrs  
 1108 Wilson Bertha Mrs  
 1109 Hamrick Columbus T  
 1112 Coulter John M  
 1113 Starks Garrett J  
 1115 McCorkle Alf E  
 1118 Carley Cora A Mrs  
 1120 Branham Lida Mrs  
 1121 Hill Saml  
 1122 Vacant  
 1124 Buchert's Shoe Store  
 Buchert Barbara G  
 Chinn Chas H  
 1125 Legg Jos A  
 1127 Gilgen Olive E Mrs  
 1128 Anderson O Leon furn  
 1128½ Aldridge Harris

### Twelfth intersects

1201 Malone & Nunley gros  
 1201½ Vacant  
 1203 Castle Lunda J barber  
 1204 Gims Karl G  
 1205 Cincinnati-Hunnington  
 Trucking Co (garage)

1206 Toran Chas H  
 1209 Barrett Jas E  
 rear White Irving J  
 1210 Johnson Grant  
 1211 Hand John H  
 1212 Penman D Fredk  
 1213 White Wm W  
 1216 Gentry Leonard W  
 1217 Sisler Chas S  
 1218 Vacant  
 rear Vacant  
 1219 Kroger's gros  
 1219½ Gales Chester A  
 1220 Johnson Eliz Mrs

### Thirteenth intersects

1300 Findley St M E Church  
 1303 Austin Geo  
 1305 Stroud Danl B  
 1306 Moore Walter E  
 1307 Jones Arth T  
 1308 Browning Mary E Mrs  
 1309 Henderson Benj E  
 1311 Lillick Carl W  
 1314 Keeton J Walter  
 1316 Harris Flora Mrs  
 1319 Bocook Cath G Mrs  
 1321 Lute Paul A  
 1322 Cole Mae A Mrs  
 1323 Knight Eliz Mrs  
 Ratcliff Mary Mrs  
 1324 Jung Conrad J  
 1325 Gims Stuart M  
 1326 Vacant  
 rear Hinkel Jos C  
 1326½ Holden Christina Mrs

### Fourteenth intersects

1401-03 Doerr Walter A (whse)  
 1402 Ferguson Ova restr  
 Brown Sara Mrs  
 1402½ Waddell J Saml  
 1405 Doley May B Mrs  
 Gregory Leonard N  
 1406 Williams Wilson  
 1408 Finney Cecil D  
 1409 Howard Nellie  
 1410 Irvin John  
 1411 Chestnut Ray A  
 Warnock Paul W



# KNOST FLORAL CO.

Cut Flowers and Plants for All Occasions

1229 Seventeenth Street

Phone 713

## FINDLAY—Contd

1413 Hubbard Forest  
rear Held Danl  
1414 Bricker Myrtle E  
1417 Sebastiani Attilis  
1420 Schleip Bertha Mrs  
1421 McCorkle Hugh  
1422 Deuschle Lucy D  
1423 Davidson Chas T  
1426 Case Albert B  
1427 Irvin Benj  
1428 Seum Lena Mrs

### Fifteenth intersects

1501 Vacant  
1501½ Graf Clara Mrs  
1502 Camp Glenn restr  
1502½ Caudill Gladys Mrs  
Cook Clyde C  
1504 Lightle Oliver W  
1505 Lorey Richd  
1508 Wemhoener Herman  
Keyser Jas M  
1509 Deaterla Frank C  
Davis Frank  
1510 Tovine Jos  
1514 Crabtree John  
1515 Callaway Chas E  
Fleming Mary H  
rear Vacant  
1516 Campbell Robt  
1517 Burnshine Eliz Mrs  
1518 Campbell Geo H  
1521 Ford Anna L Mrs  
1523 Nunley J Oliver  
1524 Price Carrie B Mrs  
1530 Galford Floral Co  
Galford Fern M nurse  
Galford Minnie E Mrs

### Sixteenth intersects

### Seventeenth intersects

**FINNEY (New Boston) — From**  
3446 Gallia av south 1 block to  
Rhodes av

**FORREST — From Coles blvd**  
north, 3 east of Chillcothe  
ws 1 n Bihlman Frank N

**FOURTEENTH — From 1318 Chil-**  
licothe east to Robinson av  
Gay ends  
N&WRy crosses

ss Reliable Coal Co  
Freshour Coal Co  
917 Rodgers John F  
919 Madison Robt  
rear Vacant  
923 Helt Emil J  
924 Wellman Chas  
Collins Coal Co  
925 Hoover John M  
927 Weatherwax Harry A  
929 Hayslip Fred J  
933 Stacy Roscoe S

### Findlay intersects

1011 State Highway Dept (whse)  
1012 Hughes Alma Mrs  
1013 Lisath Emma Mrs  
1014 Clark Montville  
1015 Coriell Wm G  
1016 Underwood Willis D  
1018 James Tena Mrs  
1020 White Benj B  
1021 Taylor Thos G  
rear Craig Lucius

1022 White Eug T  
1023 White Wm H  
1025 Owens Russell  
1026 Miller Hattie Mrs  
1028 Walton Lucy Mrs  
rear Pollard Frank E  
Cave Iverson  
1029 Hagerman Louis E  
1030 Waughman Edw H  
1031 Vacant  
1032 Hammond Clark

### Kinney intersects N&WRy crosses

1107 Johnson Florence Mrs  
1115 Laney Berry  
rear Anderson Wm  
Cooper Jas  
1117 Peters Clifford D  
rear Yates Frank M  
1118 Haynes Jack  
1120 Birdsong Wm  
rear Jones Robt H  
1121 Roush Jas C  
1122 Vacant  
1124 White Daisy Mrs  
rear Hill John  
1125 Marshall Mattie Mrs  
rear Thurman Robt  
1126 White Anna Mrs  
rear White Jesse L

### Waller intersects

1211 Fodge Henry  
1212 Vacant  
rear Vacant  
1213 Vacant  
rear Vacant  
1214 Vacant  
1215 Vacant  
1216 Vacant  
1217 Pollard Frank E  
1218 Vacant  
1219 Davidson John W  
1220 Cardwell Henrietta Mrs  
1221 Chandler Dewey  
Horton Jas W  
1225 Shaw Nelson  
1226 Smith John H Rev  
1227 Pendleton Cornelius

### Union intersects

1302 Clifford Maude Mrs gro  
1304 Ronny Alonzo  
1306 Davis Danl W  
1310 Buckner Jas  
1314 Phifer Oscar W  
1316 Lyons Oscar L

### Robinson av intersects

**FOURTH—From Madison east to**  
one-half block beyond Offnere, 1  
north of Third  
231 Fraley Wm  
rear Eshmore Chas  
244 Cook Edw  
245 Seymour W Frank genl contr  
Overhead Door Sales Co

### Madison intersects

312 Riddlebarger D Warren  
314 Barringer Wilbur O  
315 Vacant  
316 Radcliffe Saml T  
317 Slye Albert F  
318 Warnica Chas. E  
319 Ward Geo  
320 Goetz Wm R  
321 Frese Oscar F

# The American Steam Laundry Co.

Zoric Garment Cleaners  
Rug Shampooing Hat Blocking  
PHONE 176-806

## FOURTH—Contd

- 322 Vacant  
323 Mosley Ralph  
324 George Peter  
George Wm E  
325 Chaffin Clyde G  
326 Ratliff Alex  
rear Vacant  
327 Bergan Margt M  
329 Vacant  
330 Rose Ralph R  
331 Smith Cora Mrs  
rear Chaffin Jas  
332 Stockham Walter  
rear Sexton Effie Mrs  
333 Patrick Hiram M  
Patrick Anna Mrs  
rear Sexton John  
335 Donathan Everett  
337 Frederick Adolph  
339 Benson Edw  
341 Fugitt Geo W  
343 Brannum Wm  
347 Wilson Robt L

### Jefferson intersects

- 408 Hadford Harry  
410 Bassler Mary Mrs  
412 Cummins Mary M Mrs  
Bodmer Anna E Mrs  
414 Rueppel Paul G  
416 Ladd Henry A  
418 Petry Edw J  
420 Lewis Geo E  
424 Black Lena A Mrs  
Bauer Anna M  
426 Forbey Raymond  
428 Austin John  
432-36 Rupert Roller Mills  
Rupert W H coal and feed

### B&ORR crosses Market intersects

- 503 Swander Adelia E Mrs  
505 Hetzel Anna M Mrs  
509 Hetzel John A  
510 Vacant  
512 Hartwig Emil F  
513 Pugh Jas B  
Grassman Geo C  
rear Floyd Theo M  
Craft Creed  
514 Torges Wm H  
517 Klingman Henry P  
518 Wise Saml  
520 Giesler Adam J  
521 Goodman Flora B Mrs  
rear Bowles Wm M  
524 Schaefer Wilbur J  
530 Kennett Arth E  
Cline Oscar H  
Thompson Jas F  
534 Kugelman Margt Mrs

### Court intersects

- 601-03 Partlow & Son gros  
605 July Robt S sign pntr  
605 **Wilhelmette Flats**  
Apartments:  
A Campbell Owen H exp  
B Vacant  
C Payne Marie Mrs  
D Spickard Gordon L

### Street continued

- 608-10 All Saints Parish Office  
609 Vacant  
612 Huston Garnet E  
Clifford Geo A

- 613 Brewer Ralph P  
Howard Brady D  
615 Shelpman Harry L  
616 Lake Genevieve Mrs  
620 Russell Cora B Mrs  
White Donald  
621 Miller Harry W  
622 Mackey Howard M  
626 Wishon Chas A  
626½ Vacant  
627 Severs Wm W  
632 Knowles Sheridan C  
633 Hyde Henry N Rev  
634 Straus Anna Mrs  
Sanders Edgar D  
638 Zeigler Josephine Mrs  
638½ Zeigler Wm A  
644 Lukens John N Rev  
648 Seymour W Frank

### Washington intersects

- se cor K of P Castle  
Magnolia Lodge No 115  
Pythian Sisters  
Royal Neighbors of Am  
Church of Jesus Christ of  
Latter Day Saints  
Seventh Day Adventist Ch  
705 Poetker Karl E Dr  
Hatcher Mollie Mrs  
709 McMahon Geo L  
712 Keyes Ida I Mrs osteo  
713 Tracy Frank  
715 Gerlach Arth J  
716 Wild John  
717 Mitchell Wm L Rev  
718 Palmer Wm S  
721 Hossman Henry H  
722 Wertz Realty Co  
724 Wertz Chas V

### 725 Winkel Apartments

- Ausking John R  
Barnes Orville K  
Bierley C Harold  
Brock Edw S  
Brunner Jas L  
Kiser Roxie P  
Miller Gus W  
Nunley Oscar M  
Stiff Goldie  
Watkins Thos A  
Watters Jas A  
726 Quillen Wade W  
730 Smith Lockie V Mrs  
731 Ruel Barbara A Mrs  
732 Moeller J Edw  
733 Ohio Power Co  
734 Wilhelm John A  
Wilhelm Harold W  
737 Hotel LaSalle

### Chillicothe intersects

- 806 LaSalle Beauty Parlor  
808 Cad's Restr  
810 Shoe Hospital shoe reprs  
814 Lewis Robt E baker  
815 Phifer Taylor & Jackson  
barbers  
Wells Stella beauty shop  
American Steam Lndry (br)  
rear Arthur Harry auto storage  
816 Vacant  
817 Vacant  
rear Jackson John W  
818 Vacant  
819 Willis Geo W  
820 Vacant



# HERMS FLORAL CO.

817 6th

PHONE 1009

**FOURTH—Contd**

- 821 Lehman Simon S Agency ins  
rear Morris Bessie Mrs  
822-26 U S Laundry Co  
825 Vance Helen M Mrs beauty  
shop  
827 McKinney Icie F Mrs  
830 Janetzky Ida M Mrs  
831 Etzkorn Battery & Electrical  
Co  
835 Martin Frank L  
Rodgers Allard H  
836 Hunt Alex P phys  
837-39 Wasserman C Adolph used  
cars  
840 Wear Quality Food Mkt  
841 Hawes W Stanley  
Wasserman C Adolph  
842 Keystone Press Co printers  
845 Kalb Albert H  
rear General Service Co plmbrs  
and elec contrs  
846 Ress Lena L Mrs  
847 Koerner Geo L  
848 Haag Geo W gro  
850 Haag Geo W  
McGarvey Edw  
851 Wells Chas E

**Gay intersects**

- 852 Hills Clarence W  
901 Lykens Jas  
901½ Martin Ferdinand E  
902 Guthsell Lucy M Mrs  
Haubert Emma A  
904 Fittro Bun  
905 Neeper Don A  
906 Sheppard Preston A  
908 Kirsch Wm A  
911 Riehl Florence  
rear Hoberg Clarence H  
912 Linck John  
914 Puntenney Wm K  
915 Arrow Ignition Co  
Monrad Alex L Mach  
916 Flannigan Louis J  
917 Monrad Axel L  
918 Antis John H  
919-21 M P Battery Co  
920 Johnson Wm R  
922 Ratliff Mary E Mrs  
White Robt  
rear Rice Wayne  
Rice Leonard  
Lilly Laura M Mrs  
Newcomer Melva Mrs  
Ellison Elmer W  
924 Pugh Pearl Mrs  
926 Donathan Wm H restr  
930 Bowman Lester A  
932 Foster O Myrtle  
934 Davis Edw T  
936 Ferguson Mary E Mrs  
940 Glatz Rose M  
944 Dill Jacob F barber  
946 Crain Elmer D  
948 Burkhardt Owen S  
nw cor Bond St School  
**Bond intersects**  
1001 Tynes Finley  
1002 Bachman Lulu  
1004 Woods Leottie R Mrs  
1005 Frazier Jeanette Mrs  
1006 Revare Eliz C Mrs  
Harris Gilbert H  
1009 Stetzinger Jacob

- 1010 Gabrielli Gus  
1012 Edgington R Mac  
1013 Brandel Harry jr  
1014 Noel Alice C Mrs  
1017 Mohl Chas C  
1018 Lorberg Nella E  
rear Fowler Elmer  
1021 White Ernest S  
rear Hessian Benj G  
1022 Hurth Louis C candy mfr  
1023 Wood John B  
1024 Werner Eliz M Mrs  
**Stinton intersects**  
1102 Cottle Mary E Mrs  
1106 Snell Wm C  
1111 Lathrop Orin R  
1112 Doerr Wm H  
1113 Blake Virginia L  
1116 Phillips Saml  
1117 Finstermacher Vena E Mrs  
1117½ Arthur Vinnie  
1118 Thuma Lee  
rear Langfitt Wm J  
1119 Stahler David  
1120 Scaggs Maude B Mrs  
1121 Schroeder John H  
1124 Welde Geo F  
1125 Cranston H Everett  
1126 Haight Archie P  
1129 Thomas Katura M Mrs  
1130 Ross Eliz H Mrs  
1133 Burkel Philip A  
1134 Barry Robt J  
1135 Connell Cliff C  
1137 Evans Julia Mrs  
1138 Duduit Lila B Mrs  
1139 Hoover Latrell F  
1142 Johnson Wm A  
1146 Fuller Gilbert R  
1148 Vacant  
1149 Spangler Edw M  
1150 Tatje Oral D phys  
**Waller intersects**

- 1201 Chabot Alva J  
Shields Thos E  
1202 Hackworth Wm H  
1208 Spence Callie  
1209 Kah Geo A  
1210 Jacob Fredk W  
Updegraff Jos C  
1215 Williams Ida C Mrs  
Goddard R Watson  
1216 Wurster W Albert  
1220 Wentz John D  
1224 Brock Chas C  
1228 Cramer Emma M  
Cramer Anna T mus tchr  
1230 Richard Selma M Mrs  
1234 Briggs Glen R  
Shump Lawrence C  
1242 Cole Hulda D Mrs  
nw cor U S Grant School  
**Union intersects**  
1302 White Loren R restr  
1307 Horchow Laura Mrs  
1308 Goodwin Grace L Mrs  
1313 Kriker Isabel A Mrs  
Diener Aug  
1313 Bauer John C  
1316 Bothwell Gordon D  
1318 Revare Benj D  
1321 Selby Mark W  
1322 McClary Sarah  
1326 Falls Junior T  
**Glover intersects**

**ELECTROLUX***the Gas Refrigerator*Guaranteed to Operate  
for Only 2c a  
day.**PORTSMOUTH GAS COMPANY****PHONE 3612****FOURTH—Contd**

- 1402 Moore Oscar E jr  
1403 Stearns Floyd E  
1404 Ruel Hugh H  
1407 McQuaide Thos J contr  
1408 Clark Cecil L  
1409 Sisson S Lucinda Mrs  
Lockwood Ransom S  
1412 Eisnaugle Saml J  
1413 Babcock Jos M  
1414 Warnock Hattie N Mrs  
1417 Davidson Martha J Mrs  
1418 Mantel Ralph A  
1423 Hitchcock Maurice K  
Vernier Jos R  
**Offnere intersects**  
1501 Euth Josephine Mrs  
Etzkorn C Fred  
1502 Watkins Geo Co  
1502½ Warner Bessie  
1503 Nunley G Roy  
1504 Watkins Mary T Mrs  
1507 Cook Lillian Mrs  
1507½ Gibson Mary Mrs  
1508 Cooper Harry H  
1509 Redden Walter L  
1512 Bittner Chas  
Fairtrace Henry T  
1513 Taylor Claire D Mrs  
1514 Watkins Howard K  
1517 Questel Wm L  
1518 Flowers Frank  
—1521 Potter E Louise  
Black Sarah F Mrs  
1522 Flowers Arth C  
1525 Brown Oscar F  
1526 Morgan Anna E Mrs  
1527 Woten Walter R  
1528 Dadosky Harold J  
1531 Glover Bertha E Mrs  
Hilton J Woodrow  
rear Sturgill Homer  
1533 Schlichter Wm A  
1534 Yeager Albert H  
1536 Jones Chas L  
rear Shope Thos E  
1537 Foley Martha A  
rear Montavon Walter C  
1538 Boren Arth W  
1541 Willis Landon  
rear Hackworth Adam  
1542 Cade Harry E  
1548 Frowine Elza C  
1549 Denning Austin L  
Kalb Raymond E  
1550 Adams Allen W  
1551 Brushhart Hattie E Mrs  
Brushhart Danl E  
1553 Wagner Harry W  
1556 Ahrend Chas F  
1557 Weber Walter J  
1558 Weltman Clyde C  
1559 Ferrell Frank E  
1601 Davidson Paul P  
1603 Doerr Howard E  
1605 Schaefer Alf C  
1608 Cox Geo E  
1623 Williams A Graves  
1624 Leichner Roy B  
1627 Vetter Louis J  
1628 Schisler Leslie E  
1631 Vetter Sophia Mrs  
1632 Bolender Robt G  
1636 Fisher Henry bldg contr  
1644 Otte Chas W

- 1649 Walter John T  
Walter's Plumbing Co  
Walter's Tile & Marble Co

**FOURTH (Sciotoville) — From  
Harding av east to Bloom, 2 north  
of Gallia av**

- 5517 Essman Coal Co  
5518 Doyle Leslie A  
5529 Keen Claude  
5530 Odell Harlan B  
5531 Beloit Donald W  
5534 Figlestahler Karl D  
5535 Buckley Chas X  
5537 Miller Saml A  
5339 Strickland Clifford  
5540 Duvall Saml L  
5544 Martin Willard H  
5548 Queen Calhoun J  
**Bloom intersects**  
5601 Ketter Charlotte Mrs  
5602 Rowley Katie L  
Ashford Edw H  
5605 Cooper Dennis H  
5610 Eakins Frank E  
5611 Bolander Louise Mrs  
Hickman Frank G  
5616 Gerlach Conrad  
5617 May John  
5625 Nichols John B  
5626 Delabar Edw H  
5627 Cooley Jesse

**FRANKLIN AV — From opp 1724  
Twelfth at junction with Rob-  
inson av north to Twenty-first**

- 1201 Hooper Jas R  
1208 Nelson Jas W  
1209 Stone Pearl Mrs  
1214 Burling Eliz E Mrs  
1215 Jordan John W  
Jordan Harry B  
1217 Rice Delbert B  
1218 Robinson Wilbur A  
1221 Armsey Chas  
1222 Phillips Oscar A  
rear Sampson Lincoln  
1225 Mantle Mary Mrs  
1226 Moore Fannie Mrs  
rear Osenton Emma Mrs  
1226½ Smith Floyd  
1302 Roberts Irving E  
1303 Born Carl E  
1306 Schlichter Frank S  
1307 Fugitt Wm  
1309 White Saml C  
1310 Bray Forrest D  
1310½ Adams John  
1311 Dawson Kath Mrs  
**Highland av intersects**  
1401 Lanier Thos E  
1402 Dowling Chas E  
1405 Nichols Dudley C  
1406 Swabby Dora Mrs  
1408 Freytag J Howard  
1409 Kaufman Elmer M  
1412 Davis Henry W  
1413 Chick Steph H  
1416 Barnes Emil A  
rear Greer Wm T  
1417 Upp O Franklin  
1419 Messer Eliz W Mrs  
Messer Alf D  
1423 Ellison John N phys  
se cor Engine Co No 3  
**Grant intersects**

# WASHINGTON GARAGE

WASHING  
ALEMITING

HOTEL STORAGE

GAS-OIL  
REPAIRING

703 Second St. Henry Hefti, Prop.; L. A. Bowman, Mgr. Tel. 783

**FRANKLIN AV—Contd**

- 1501 George John C confr
- 1502 Jackson Frank P
- 1505 Dimel Chas A
- 1506 Patton Albert S
- 1507 Dimel Chas A
- 1510 Vacant
- 1511 Gehres Howard L
- 1512 Maguet Bess Mrs
- 1517 Meade Danl B brk confr
- 1518 Garrett Neil S
- 1521 Reynolds Marvin W  
Reynolds Melvin
- 1525 Rhoads Everett D  
se cor Franklin Av M E Church

Logan intersects

- 1601 Watkins H Wayne
- 1602 Rutman Raymond H
- 1605 Kuhn Geo W
- 1606 Leedom Wesley L  
Leedom I Drew
- 1608 Brady Harold E  
rear Spencer Genoa
- 1609 DeBoer Fred
- 1611 Kastensen Arth R
- 1612 Zarth Randolph C
- 1612½ Samson Howard L
- 1615 Hopkins Lillian Mrs
- 1616 Carson Geo R
- 1619 Vacant
- 1621 Osborn Earl E
- 1625 Waller Clara
- 1626 Ball Nora Mrs

Seventeenth intersects

**FRANKLIN BOULEVARD—Continuation of Franklin av from Seventeenth to Twenty-first**

- 1703 Rousch Clyde M
- 1705 Kimble B Franklin
- 1706 Grassman Kath Mrs
- 1707 Daehler Albert C
- 1716 Crawford Saml R
- 1717 Bell Wm M
- 1718 Klingman Fred W
- 1725 Tierney John J
- 1726 Horr Arth M
- 1729 Dinsmore Louise
- 1735 Sellards Howard C
- 1804 Brown Chas A
- 1812 Altsman W Varner
- 1825 Balmert Louise F Mrs
- 1828 Searl Clinton M
- 1829 Booker John A

Nineteenth intersects

- 1901 Peebles Chas R
- 1902 Davis Howard
- 1907 Spencer Chas L
- 1910 Kanengeiser Fred R
- 1911 Thomas J Richardson
- 1918 Davis Geo L
- 1926 Bannon Henry T
- 1933 Hutchins Wells A
- 2004 Longfellow Milton H
- 2014 Hall Eliz K Mrs
- 2015 Everard Arth E

Twenty-first intersects

**FRONT—From Scioto River east to Offnere, 1 north of Ohio River**

- 1 Vacant
- 3 Payton Cyrus
- 5 Shaw Chas I

Scioto begins

- 101 Grooms W Henry  
Boggs Merdie
- 109 King Chas I
- 115 Winkler Fred C
- 125 Evans Wm N
- 129 Schneller Sarah
- 131 Hotz Emma
- 133 Coffman John N
- 135 Woodard John
- 137 Stevens Adam  
Snyder Danl  
Adams Jas H

Massie begins

**200 Lett & Co Inc motor transport**

- Wooten Wm O whol prod
- 201 Womack Gertrude Mrs
- 205 Benson Ella B Mrs  
Shobe Marion
- 207 Sparks Roy D
- 209 Mullen Ray
- 211 Shaw Frank
- 213 Vacant
- 215 Vacant
- 217 Stone W Thos
- 219 Swearingen Anna Mrs  
Carrington Chas W  
Bradley Claude
- 221 Schuler Peter
- 231 Helmsin Wm M  
Richards Chas R  
Witten Beulah Mrs
- 235 Diener Jos A
- 235½ Adkins Eug E
- 237 Vacant
- 239 Brewer Nanule Mrs
- 241 Shields Alvin M
- 243 Eastwood Richd E
- 243 Scaggs Henry
- 245 Kiser Jas  
Kiser Chas

Madison begins

- 301 Webb Chester
- 301 Bronson Chas D
- 305 Denniston Blythe M
- 305½ McGinnis Finley
- 307 Ferguson Louis R
- 309 Ferguson Perlina Mrs
- 311 McGraw Wilbert T  
McDaniel Geo  
York Chas A
- 313 Schmank Frank X burial  
vault mfr  
Schmank Margt A mus tchr
- 317 Thimmes Walter F tinner
- 317½ Thimmes Walter F
- 319 Stemshorn Wm
- 321 Fitch Jos  
Stepp Fred
- 323 Stewart Jas  
Burkhart Fred
- 325 Harding Geo W
- 327 Grummell John H
- 331 Burkhardt Albert
- 333 Chaffin Jacob J
- 335 Keyser Ernest B  
Foster Ralph P
- 337-41 Lewis Furn Co whse
- 343 Capehart John P
- 343½ Cooley Simon
- 345 Willis Everett W
- 345½ Wilburn Wm H
- 347 Yeager Wm H  
Bock Emma Mrs

Jefferson begins

# The Portsmouth Auto Supply Co.

Electric Wiring Devices and  
Contractors Supplies

930-932 Gallia Street

Phone 3600

## FRONT—Contd

- 401 Ohio Valley Broom Co  
407-09 Kielman Geo garage  
411 Lordier Henry W  
411½ Vipond Anadora Mrs  
413 Jones Herbert H  
417 Portsmouth Hotel  
Hodge Ethel Mrs  
Standard Roofing Co  
419 Liles Chancy B  
rear Vacant  
419½ **Rottinghaus Flats**  
Cogan Lawrence G  
Anderson Frank E  
421 Rice Clyde  
421½ Hall Clara Mrs  
423 Kitchen Clarence  
Kloeb Bonifas R  
423½ Swords Clinton  
Mershon Mary  
425 Vacant  
425½ Reid Richd  
427 Spray J Louis  
427½ Hileman Albert E  
Kennedy Martin  
429 Nelson Jacob  
Pick Ernest  
429½ Monroe Leo  
431-33 Vacant  
431½ Vacant  
435 Portsmouth Meal & Feed  
Mills  
435½ Graham Chas P  
rear Gibson John  
437-39 Labold D Co (br) iron  
scrap  
441 Levi S & Co (whse)  
445 Federal Transient Service  
Bnr  
nw cor Economy Restr  
**Market begins**  
501-07 Sommers Bros (whse)  
505 **Riverview Apts**  
(For occupants see 110½  
Market)  
509 Vacant  
511 Vacant  
513-27 Ports Storage & Auction  
Co  
517-19 J-H Distributing Co beer  
529 Vacant  
531 Vacant  
531½ Vacant  
539 Vacant  
541 Cottrel Clarence E  
541½ Hammonds Marion  
Killen Marvin  
543 Williams Chas  
545 Newman John  
545½ Kelley Cordelia H Mrs  
Vickers Loring J  
547-49 Vacant  
**Court begins**  
605 Augustin Mary A  
Streuber Anna A Mrs  
611 Meade Wm T  
613 Gabrilli Raymond A  
Waugh Edw C  
Truitt Fuller  
617 Meglasson Mary E Mrs  
621 Baker Chas W  
627 Barbee Wm H  
Rayburn J Harold  
rear Gillen Harry B  
629 Rayburn T Jefferson

- 633 Moore Wm  
Wadell Luella Mrs  
641 Boydston John  
643 Wells Ralph  
Holzman Matthew  
647 Park Mary N Mrs  
McCormick Patk  
Wheatley Kenneth  
Colburn Donald D

## Washington begins

- 701 Brickey Landon E  
Cornell Jas  
707 Bumgardner Geo W  
709-15 Patterson T M Paper Box  
Co  
745 Payne Alma  
Tackett Orville  
sw cor York Park

## Chillicothe intersects

- 804 Clements Harold F  
806 Rickey Pearl B  
808 Lookabaugh Robt C  
809 Berry Ellz G Mrs  
810 Louis Jas C  
811 Caudill Lonza B  
812 Trout Roy  
O'Bryan Clark M  
814 Chapman Reece M  
815 Stillwell Callie M Mrs  
816 Workman G Edw  
817 McGraw Lillian Mrs  
818 DeBerrienne Leftie decorator  
820 Rickey Otis S  
821 Brock Thos G  
822 Davis Earl  
823 McClanahan Bennett W  
824 Mills Isaac gro  
824½ Terrell Harry L  
Young Wilbur F  
825 Hill Frank  
826 Lockhart Lottie Mrs  
rear Vacant  
827 Stevenson Leona L Mrs  
828 Abrams Danl  
830 Castle Clarence  
831 Fisher Geo  
832 Hill Frank  
834 Elfrid Josephine Mrs  
McGarey Danl M  
rear Allen Geo  
Fazzio Frank  
835 Stout Herschel L  
836 Noel Susan Mrs  
837 McNeal Sarah E Mrs  
839 Penn Herschel H  
840 Archer Eric  
Oakley Beecher A  
Scott Alice J Mrs  
841 Abrams Elias J  
842 Wheeler Eli C  
844 Meyers Benj G  
846 Adams Kellie P Mrs  
848 Warden John W  
850 Stapleton John J  
McClellan Fred L  
rear Hughes Roy E  
852 Lacy Millard L

## Gay intersects

- 901 Barr Geo A jr gro  
Doll Leo  
901½ Vacant  
902 Patten Jesse  
903 Chipley Geo B  
904 Arms Walter J  
904½ Mosley Wm H

ELECTRICITY

TO SERVE YOU

 THE OHIO POWER CO.

## FRONT—Contd

905 Wales John H  
 906 Williams Garnet L  
 906½ Moore Everett  
 908 Wise Chas A  
 909 Monk Wellington  
 910 Jones Homer  
 913 Moler Alf  
 915 Wales Chas E  
 919 Adkins Everett  
     Harr Mont  
 921 Leightenheimer Wm J  
 923 Schweinsberg John F  
 925 Nichols Walter W  
 927 Newland Edmond W shoe repr  
 928 Johnson Chas T  
 929 Phillips Rose Mrs  
 930 Carver Walker W  
 932 James Anna  
 934 Ball Oscar A  
 935 Wales G Frank  
 936 Price Chas W  
 rear Jordan Wm  
 937 Yeager Peter S  
 940 Coyle John L  
 940 Ribble W Goebel  
 941 Woods Geo W  
 943 Lewis David G  
 944 Harr Roscoe  
     Crothers Mary  
 945 Pennywitt Edgar V  
 946 Sizemore Van V  
 948 Bostwick Frank C  
 949 Barr Geo A  
     Hughes Arle C  
 950 Vacant

## Bond intersects

1001 Bihlman Wm gro  
     Bihlman Carl H  
     Andrews Raymond  
 1002 Treat John J  
 1004 Mead Arth H  
 1005 Jones Fredk E  
 1006 Griffin Robt M  
 1007 Vacant  
 1008 Bostwick Wm E  
 1009 Clevenger Minnie Mrs  
 1011 Vacant  
 1012 Vacant  
 1015 Vacant  
 1016 Coyle Ruby Mrs  
 1017 Parker Jos W  
 1019 Dortch Abr H gro  
     Dortch Garnet nurse  
 1020 Boles Elmer M  
 1021 Buffington Pearl W  
 1022 Stamm Sherman T  
 1023 Wikoff Gerald G  
 1024 Pitts Clarence A  
 1026 Thacker Thos

## Sinton intersects

1101 Price Harry C billiards  
 1101½ Price Harry C  
 1102 Price Emma Mrs  
 1103 Vacant  
 1104 Hudson Wm  
 1105 Donathan Elijah gro  
 1106 Evans Jos  
 1107 Hudson John F barber  
 1109 Ward Emma F Mrs  
 1110 Bates Wm F  
 1110½ Englebrecht Clarence A  
 1111 Ramey Newton  
 1112 Case J Oscar  
 1113 Meffor John

1116 Cattell Geo A  
 1116½ Ramey Anna E Mrs  
 1117 Ramey Roll  
 rear Pennington John  
 1118 Cattell Richd L  
 1120 Holt Calvin R  
 1121 Holt E Jane Mrs  
 1122 McClanahan Claude A  
 1124 Lewis Arza  
 1125 Montgomery Maggie Mrs  
 1126 Bloomfield Edw G  
 1127 Parker Chas E  
 rear Vacant  
 1128 Toller David  
 1129 Buckley Danl E  
 rear Buckley Danl E jr  
 1130 DeLotell Henry  
 1131 Vaughn John W gro  
 1132 Platt Cecil L  
 1136 Boorman Henry  
 1137 Piatt Wm  
 rear Webb Jos G  
 1138 Boorman Wm H  
 1139 Foster John T  
 1140 Meenach Carlos  
 1141 Vacant  
 1142 Pratt Harry

## Waller intersects

1201 Pruitt Wm M  
 1202 Vaughn Denver gro  
 1203 Vacant  
 1204 Scott Kemp  
 1205 Conley Walter L  
 1206 Payton Vernon  
 1208 Taylor Edw J  
 1209 Vacant  
 1211 Hamilton Jesse  
     Evans Chas  
 1212 Pierce Chas  
     Montgomery Clifford  
 1213 Allen Emmett  
 1214 Roberts Francis M  
     Massie Danl  
 1216 Perkins Ray C  
 rear Stone Thos D  
 1218 Leightenheimer Ernest  
 1222 Vacant  
 1224 Bourne Chas A  
 1226 Burgess Geo W  
 1228 Runner Mary E Mrs  
     Gibbs Albert J  
 rear Myres Jas  
 1229 Applegate Chas C  
 1231 McGlone Lula Mrs  
 1233 Thomas Wm  
 1233 Thomas Wm  
     Dixon John  
 1234 Bobst Howard W  
 1235 Cepok Arundel  
 1236 Thomas Thos  
 1238 Vacant  
 rear Vacant  
 1242 Adkins Chas  
 1244 Adkins Wm

## Union intersects

1308 Davis Howard  
 1309 Stevens John  
 1311 Jarrels Melvin

## Glover intersects

1411 Estep Wm  
     Dicklson Jas

## Offnere intersects



# Minamax Gas Company

*We Appreciate Your Patronage*

137 Second Street

Phone 680-681

**FRONT (Sciotoville)—From Harding av east, 1 south of Gallia**

5707 Goodman Sarah A Mrs

Goodman Arth

5713 Giles John F

**Little Scioto River intersects C&ORR crosses**

- ss (1) Werline Jos M
- ss (2) Vacant
- ss (3) Fitzwater Lester M
- ss (4) Lambert Geo W
- ss (5) Pelfrey Anna B Mrs
- ss (6) Perkins Alonzo
- ss (7) Cooper Olen M
- ss (8) Jackson Austin K
- ss (9) Cooper W Jos
- ss (10) Brown E Albert
- ss (11) Lykens Thos
- ss (12) Yaple Albert S
- ss (13) Ward Nancy A Mrs
- ss (14) Kelley Oscar C
- ss (15) Kelley Fred E
- ss (16) Vacant
- ss (17) Vacant
- ss (18) Vacant

**GALLIA—From 428 Chillicothe easterly to city limits ne cor Post Office**

U S Int Revenue Office

811 Commercial E & L Co

Kricker Geo E Co real est

812 First Natl Bank Bldg

Main fl Natl Bank of Portsmouth Rooms:

- 21-22 Chaney Mercantile Agcy
- 23-24 Industrial Loan Co
- 25 Weidner W W Co real est
- Weidner Wm W lawyer
- 26-27-28 Scudder Chas D Co ins
- 28 Young & Young real est
- 220 Knapp & Pendry beauty shop
- 221-22 Vacant
- 223-24-25 Boy Scouts of America
- 226 Mutual Life Ins Co of N Y
- 31-32 Equitable Life Ins Co of Iowa
- Bechler Frank M ins
- 33-34 Edwards & Co brokers
- 35 Green Herbert A phys
- 36 Vacant
- 37 Stevens Ralph A lawyer
- 38 Allard Lawrence N dentist
- 320 Wendelken Chas W phys
- 321-22 Vacant
- 323 Vacant
- 324 Penn Mut Life Ins Co
- Williams Thos E ins
- 325 Labor Review
- 326 Vacant
- 327 Vacant
- 328 Vacant
- 41 Coburn Harold A dentist
- 42 Coburn Frank A dentist
- 43 Williamson G Howard dentist
- 44-47 Millar Johnson & Skelton lawyers
- Millar Edgar G lawyer
- Skelton S Anselm lawyer
- Johnson Sherrard M lawyer
- 48 State Highway Dept
- 420 Brown Geo B phys

421 Rudemar Beauty Parlor

422 Vacant

423 Vacant

425 Bauman Paul C

chiropradist

426-27 Florenz System beauty

shop

428 Vacant

52 Equitable Life Assur Soc of

the U S

53 Vacant

56-57 Ruggles Stewart D dentist

Adams Angus S dentist

520-24 Prudential Ins Co

525 Vacant

526 Ports Dental Laboratory

527-28 Wonderland Coal Co

551 Lilly Albert J dentist

555 Meyer Wm J lawyer

Littleton Ernest G lawyer

62-63 McLaughlin & Staker

lawyers

Kimble Laurence M lawyer

64 Kline Walter W dentist

65 Yuenger Clarence W dentist

66-67 Knechtly & Knechtly

chiropractors

68 Dun & Bradstreet Inc merc

agcy

620 Selby Mark W office

623 First Natl Bank The (office)

627 York Howard P lawyer

71-74 Blair & Blair lawyers

Blair Albion Z lawyer

Blair Donald M lawyer

Kelly Marvin A lawyer

Gregg John E lawyer

Ball Anna S office

75-76 American Red Cross

77 Vacant

78 Ohio Inspection Bureau

720-21-22 Vacant

723 Clark Calvin lawyer

Clark-Ruhlman & Co real

est

724 Spring Walter H massothera-

pist

725 Vacant

726 Gleim Harry F chiropractor

727-28 Penna Railroad (frt agt)

81 Bannon & Bannon lawyers

Bannon Henry T lawyer

Bannon Arth H lawyer

Bannon Louis D lawyer

Johnley John F lawyer and

U S comr

83-84 Daehler Edw J lawyer

Moulton Frank W lawyer

85-86 DeVoss & Donaldson

archs

822 Vacant

823-24 Knapp Jesse acct

825-26 Vacant

827-28 Dunworth-Lerch Broker-

age Co

**Street continued**

813 Carr J Fred jwlr

815 Criterion Clothing Co

815 Kricker Building

Rooms:

1 Rickey Realty Co

2-3 Horr Chas C real est

Snedaker John T real est

Cunningham Edw real est

4 Crawford Mark A lawyer

5-6 Vacant

Phone  
966

**ATLAS FASHION**

307-9  
Chillicothe

**Largest Apparel Store in the Tri-State**

**GALLIA—Contd**  
**Kricker Bldg—Contd**  
 7 Vacant  
 10 Vacant  
 14-15 Coplan Realty Co  
 Portsmouth Real Estate  
 Board  
 16-17 Beatty Thos C lawyer  
 18-22 Y M C A  
 25 Williams Louls  
 27 Baesman Fred  
 32 Vacant  
 3d fl Portsmouth Interstate Busi-  
 ness College  
**Street continued**  
 816-18 Dice Building  
 816 Hollywood Millinery Shop Inc  
 817 Kay Jewelry Co  
 817½ LaGay-Lisette Beauty  
 Salon  
 Kinsey Lisette E Mrs  
 Kramer E Gayle Mrs  
 818 Manhattan Hotel & Restaur-  
 ant  
 819 Welfare Loan Co The  
 Portsmouth Finance Co The  
 819½ Rosenthal Louis dentist  
 820-22 Lyric Theatre Bldg  
 821-23 Schiff's Outlet Shoe Store  
 822 Smlth Drug Co No 1  
 822½ Conkle Albert N optometrist  
 824 Fowler's Camera Shop  
 824½ Coffman & Keselring  
 dentists  
 825-27 Security Central Natl Bank  
 bsmt Gooden's Barber Shop  
 826 New System Bakery  
 828-30 Royal Savings Bldg  
 Royal Savings & Loan Co  
 Hazelbeck Wm C lawyer  
 Hazelbeck Co real est and ins  
**Rooms:**  
 3-4-5 Hatch Chas M Co  
 adv agts  
 6-7-8 Vacant  
 21-22 Vacant  
 31-36 Vacant  
**Street continued**  
 829 Brown Jos Inc clo  
 831 33 Vacant  
 832 Columbia Theatre  
 834 City Drug Co  
 835 State Liquor Store No 47  
 835½ Home Radio & Elec Co  
 Clark Philo S Co ins  
 bsmt Subway Lunch  
 836 Pappas John restr  
 837 Beck Optical Co  
 838 Ahrend Geo W men's furngs  
 839-41 Cameo The confrs  
 840 Anderson Co women's clo  
 842-44 Checker Store auto sup  
 843 Portsmouth Savings & Loan  
 Co Bldg  
**Rooms:**  
 21-22 Reliable Mercantile Agcy  
 24 Portsmouth Investigating  
 Bureau  
 25 Ware Harold R radios  
 26 Vacant  
 27-28 Vacant  
**Street continued**  
 845 Stone's Grill restr  
 846 Hat & Cap Shoppe men's  
 furngs  
 847 Rueppel Meat Market

848 LaRoy Theatre  
 Warner Bros Theatres Inc  
 850 Kirby Floral Co  
**Gay intersects**  
 901-03 Bierley Building  
 (For occupants see 506 Gay)  
 901 Joe The Square Deal Jeweler  
 902 Tilene's women's clo  
 903 Murfin & Murfin Inc ins  
 State Auto Mut Ins Co  
 Ports Auto Club  
 904 Stewart's Cut Rate Drug  
 Store  
 905 Russell John W men's furngs  
 905½ Pyles Gerald B  
 906 Summers & Son pianos  
 907 Steahly Bros dry gds  
 908-10 Mundhenk's Palm Gardens  
 909-11 Levi Saml & Co furn  
 912-14 Gt A & P Tea Co gros  
 913 Rice Edw E restr  
 914 Phi Delta Kappa Fraternity  
 915 Hudson Wm barber  
 915½ Holbert Lulu Mrs  
 Rice Edw E  
 916 Kroger Gro & Bkg Co  
 917 Madge Studio  
 917½ Holley Henry N barber  
 Boggs Bessie B beauty shop  
 918 Vacant  
 919 Peoples Finance Co  
 920 Vogue Dress Shop  
 921 Modern Way Shoe Repair  
 Shop  
 922 Ports Barber Sup Co  
 923 Campbell & Moore restr  
**Findlay begins**  
 924 Staebler Edw J jwlr  
 926 Chabot Alva J gro  
 rear Geis Garage  
 928 Ports Paint Co  
 928½ Barry Fred F  
 930-32 Portsmouth Auto Supply  
 Co  
 934 Sou Ohio Maytag Co washg  
 machs  
 936-38 Craigmiles Furn Co  
 940 Rueppel Helen M Mrs mlnr  
 rear Gillan Delilah Mrs  
 946 Thelma's Beauty Studio  
 948 Warden's News Stand  
 950 Auditorium Building  
 Winter Garden billiards  
**Bond ends**  
 1000 Rice Guy W barber  
 1001 Weber's Shoe Store  
 1001½ Girl Scouts  
 1002 Kourkounis Nick restr  
 1003 Kay-Graham Co music  
 1004 Nu-Enamel Ports Co paints  
 Weston Thos C  
 1005 Rice Anne Mrs mlnr-beauty  
 shop  
 1006 Vacant  
 1007-09 Langwell Cafeteria  
 1008 Hicks Maurice P gro  
 1010 Elliott Bertha M Mrs  
 Sainopoulos Nicholas A confr  
 rear Henderson Winston L  
 1011 Kerr Kleanners  
 1012-14 Goodyear Service tires  
 rear Abrams Jos  
 Buckley Roy L  
 1013 Clarke Geo G barber  
 1013½ Business Women's Club  
 1016 Pepper Sign Co



# U S E

## The Alphabetical Section to Get Complete Information on a person or firm.

**GALLIA—Contd**

1018 Vanes Geo restr  
1020 Central Hdw Co  
1021-25 Gilgen Hardware Co  
1024 Vacant  
1026 Chiappia Henry restr  
1027 Quick Repair Shoe Shop  
1029 Tropical Inn confrs

**Sinton ends**

1031 Monk Eliz C Mrs  
1033 Vacant  
1035 Acme Cleaners  
1037 Cox Elmer E restr

**John begins**

1101 Hager & Webb drugs  
1101½ Cox Elmer E  
1102 McGuire Drury  
1103 Bagby Walter J gro  
1103½ Vacant  
1104 Vacant

1105 Legler Ralph tailor  
1105½ Goltz Caroline L Mrs  
1106 Russell E H Glass Co  
1107 McFarland Martha J Mrs  
1110 Welty John R

1111 Manning Jas G  
Manning Olin S chiro  
1112-20 Universal Auto Co  
1117 Lewis Mabel beauty shop  
1117½ Flagg Stewart P

Spaulding Sebert  
Wager John P  
DeSantis Tony

**Moulton pt begins**

1127 Selby Roger A  
1127½ Wolff Phil  
1130 Evans Gladys K  
Ranshahous Wm E fill sta  
1142 Elite Lunch Room  
1144 Dever Funeral Home

Dever Robt M  
Physicians Exchange  
nw cor Portsmouth High Sch  
Board of Education  
Public Schools (supt's office)  
sw cor First Baptist Church

**Waller intersects**

1204 Hall Lucy W  
1206 Rardin Jos S phys  
ss Ports Free Public Library  
1207 Drew Ella G Mrs  
1223 Appel Lena S Mrs

**Harvard pt begins**

1231 Gates Wm W  
1235 Schmidt Kath Mrs  
1236 Williams Mollie M Mrs  
1239 Collins Amelia nurse  
Chick Ella E

**Union intersects**

1301 Distel Louis M  
1304 Berndt Danl A phys  
1307 McCormick Thos G Dr

**Grimes av begins**

1308 Walter Jos L  
1311 Locke Ella M Mrs  
Marting Royal L  
1312 Roberts Chas E  
1316 Wikoff Albert A phys  
Wells Cornelius H

rear Russ Albert  
1317 Schmid W Herbert  
1320 Schnabl Henri  
1321 Schmid W Herbert gro  
1324 Crosten Edw H  
Stanley Russell

1325 Connolly Wm F Rev  
ns Church of the Holy Redeem-  
er  
Holy Redeemer Parochial  
School

1328 Stephens I Eustace

**Glover ends**

1400-10 Firestone Auto Supply &  
Service Stores

1411 Martin Arba Rev  
1412 Schirrmann Alf R confr  
1412½ Darling Grace F Mrs  
1416 Spencer Frank A dentist  
1422 Mohl Ralph C meats  
1424 Giannetti Nicholas J confr  
1426 Art League School  
1428½ Burchett Lou T Mrs  
1430 Great A & P Tea Co gros  
nw cor Trinity M E Church

**Offinere intersects**

nc cor Pure Oil Co fill sta

1502 Freund Geo W drugs

1502½ Hudgens Wm C

Early Geo L

Grady Hazel Mrs

1504 Kroger Gro & Bkg Co

1506 Frye Harry R barber

1507 Freund Geo W

1511 Auto Brake Service Co

1511½ Apartments

Apartments:

1 Ehrman Geo B jr

2 Williams Wallace B

3 Hurley Harley H

4 Dressel Edw A

**Street continued**

1513 Newman Parts Co auto acces

1517 Walk John

1518 Dalry Shoppe confrs

1520 Scioto Growers Market Co

1521 Advanced Refrigeration Co

MacKay Jas C

1525 Williams Ruby P Mrs

rear Hutchinson Helen N

1528 Barber Lucy E

1529 Spencer Martha J Mrs

1532-34 Portsmouth Supply Co

plmbrs' sup

1535 Moore Eliz Mrs

1537 Cowan Alva T

1538 Watkins Plumbing & Elec Co

1539 Hamburger Inn No 3 restr

1539½ Kessler Carl D

1541 Ball Robt P sea foods

1542 New Farmers Market The

1543 Vacant

1544 Watkins Motor Car Co

1545 Echo Club restr

1546 Monumental Art Co

**Eighth begins**

1547 Hamburger Inn No 1

Bodmer Arth J

1548 Pride Fredk M tailor

1550 Hunter Chas F locksmith

1551 Three-Forty-Four Tire Co

1551½ Vacant

1552 Ackroyd Saml baker

1555 Lang Fred J

nw cor Shell Petroleum Corp

fill sta

**Lincoln intersects****Ninth intersects**

ns N&W Ry (frt depot)

1601 Fire Dept Headquarters

Engine House No 2

# BERNDT INSURANCE AGENCY

503 CHILLICOTHE  
GENERAL INSURANCE

## GALLIA—Contd

1602-04 Knost L W & Sons gros  
1602½ Dever Ollie Mrs  
1604½ Vacant  
1608 Diller Clyde E barber  
1608½ Taylor Chas O  
Livingston Pauline Mrs  
Abrams Danl W  
1610 Vacant  
1612 Carson Carrie D Mrs  
1614 Kulcher Geo W  
1618 Davis Lon C  
1620½ Vacant  
1622 Bower Fisk E autos  
1628-30 MacDonell Motor Co  
1634-36 International Harvester Co  
agrl implts  
1638 Zuhars Oldsmobile Co  
1642 Montavon Bros restr  
1642½ Ford Pearl A  
1648 Holden Frank  
1650 Hacquard Frank  
1654 Schillinger Henry J  
1656 Hunter Kendall  
1658 Madden John D  
1660 Vacant  
1664 Gowdy Spencer C  
1666 Blackburn Ruby P Mrs  
1670 Adkins Granger J  
1702 Conley Ora  
1702½ Hayden Emma B  
Evans Wm G  
1706 Edwards Claude H  
Baisden Leo E  
1708 Coll Patk J  
1712 Coriell Elt S  
rear Vacant  
1716 Jones Addie P Mrs  
Hannah Wm  
Kinney Harry  
1718 Semons Jesse E

### Prospect ends

1724 McGahan Geo filling sta  
1726 Chapman Eliz F Mrs  
1730 Bodner John J  
1734 Flannery Geo E  
1738 Kates Alta O Mrs  
1740 Johnson Estella M Mrs restr  
1742 Frazier Proctor P

### Murray ends

1802 Hale Ruth R Mrs  
Brown Delbert  
Farley Ralph L  
1804 DeLong Frank  
1806 Skaggs Wm E  
1810 Thurman Edw A  
1812 Dietrich Myrtle M Mrs  
rear Dietrich Carl A  
1814 Davis Frank L restr  
1818-20 Brushhart T K service sta  
sw cor Excelsior Shoe Co  
Williams Mfg Co leather  
goods

### Campbell av ends

1927 Parks Wm P restr  
1929-31 Meyer Henry plmbr  
1931½ Kennedy Jas A  
1933 Haley Margt E Mrs  
Duschinski Anna A Mrs  
1935 Sparks Lina Mrs

### Clay begins

ne cor Pure Milk Co  
Ice Cream & Bottling Co  
2015 McFann J Wesley  
2019 Powell Wm M

2023 Vacant  
rear Vacant  
2027 Timberlake Fred  
2029 Vacant  
2029½ Flagg Emory H  
2031-33 Shoemaker Hardware Co  
2101 Vacant  
2101½ Kelley Chas  
2103 Vacant  
2103½ Bickley Jos H

### Broadway ends

2104 Howard Bess Mrs  
Dunn Coal Co  
2105 Wingfield W Frank confr  
2105½ Nolan Ernest E  
2107 Russell Clarence O barber  
2107½ Dinsmore K Mae Mrs  
2108 Freeman Tracy  
2109-11 Flood Drug Co  
P O Sta No 3  
2109½ Vacant  
2110 Kroger Gro & Bkg Co  
2110½ Vacant

### Lawson begins

2113 Vacant  
2114 Vacant  
2115 Williams Bros garage  
2116 Warman Bros gros  
2116½ Kurtz Harry E  
Stewart Cecil E  
2117 Hughes Florence B Mrs  
2118 Blair Orin M restr  
2119 Vacant  
2120 Great A & P Tea Co gros  
2121 Eshom Wm barber  
2122 Distel Hall  
B of R T Local No 526  
2124 Distel Louis M beer distbr  
2126 Warnock Laken S  
2128 Gee J Morton  
2130 Sally Richd  
2134-36 Gilbert Grocery Co (br)  
2138 Wilkerson Geo H  
McKenzie Norman J  
2140 Wilkerson Geo H plmbr  
2142 Morris J Edw  
2146 Rigsby Lindsey F  
Rigsby Jason

### Eleventh ends

nw cor Miles Meat Market

### Monroe begins

2202 DeLotel Hiram H  
2204-06 Simpson Bros machs  
2206 Delabar Chas S  
2208 Simpson Chas E  
2211 Graves Roy  
2213 Pressley Harry M  
2214 Hike Jos  
2215 Oiler Jas H  
2217 Walker Wilbur W  
2220 Sutton Richd E  
rear-Nu-Icy Bottling Works  
2221 Bond Chas A  
2222 Darien Anthony J  
2226 Malone Wm A  
2230 Ashmore Alva E  
Riley Wm T  
ne cor Shell Petroleum Corp fill  
sta

### Young begins

nw cor Pure Oil Co fill sta  
2304-08 Automotive Supply Co fill  
sta  
2305 Bond Obie P  
2307 Luckett Frank  
2312 Howe J Calvin restr

**BRANDAU'S**304 CHILLICOTHE ST.  
PHONE 355-L**Books, Stationery,  
Wallpaper,  
Office Supplies****GALLIA—Contd**  
2314-18 Nu-Way United Dry Cng  
Co2320 Copas Hoadley barber  
2327 Coleman Fruit Mkt  
ns 1 e Dreamland Bathing Pool**Lawson's Run intersects**  
2332-34 Portsmouth Auto Exchange  
2332½ Fish JackDarnell Margt J  
2334½ Curry Opal  
McMeans Jewell2340 Schultz Hoyt S restr  
**Newton av begins**  
nw cor Brisker Pearl A fill sta  
2345-47 Select Dairy**Kendall av ends**  
2401 Pleasant Marcus R  
2402 Doll Frank roofer2407 Bourne Sidney C  
2409 Queen Agnes Mrs  
2410 Kegley Roy T2411 Gore Edgar J  
2412 Suter John  
2414 Suter Fred S2415 Novinger Henry  
2417 Smith J Frank  
2420 Spur Distributing Co (br)  
filling sta**Linden av begins**  
2428 Hickman John S  
2430 Plymale Walter D2431 Harris Robt L gro  
Raike John M  
2432 Davis Harry W2433 Vacant  
2434 Nagel Frank C  
2435 Coriell John BHensley Noah C  
2436 Harriss Ernest R  
2437 Hedrick Wm H2440 Rideout Everett J  
2441 Artis Dora B Mrs  
2442 Campbell O Ross2444 Finney Julius J  
2446 Buckley Grace Mrs**Kenyon begins**  
2501 Robertson Duel  
2505 Yuenger Herbert J2506 York Artis H  
2506½ Hackworth Otto E  
2507 DuShane Mary A Mrs2508 Hewitt Ellis S  
2510 Vacant  
Copley Homer F2511 Ball Clyde  
2512 Shephard Carmon R  
2514 Meadows Clyde LHome Lndry Co  
2514½ Moore W Henry  
2515 Frowine Frank C2516 Fields Granville N gro  
2516½ Bailey Melvin D  
2517 Potter Danl2518 Mullins John D barber  
bsmt Sturgill Dock F auto repr  
rear Dearth Orville2518½ Vacant  
2521 Sadler Noble A  
2523 Workman AdamSalyers Thos T  
2525 Vacant (store)  
Webb David L Imbr2526 Kent Emanuel S  
DeVoss Cecil A2528 Lewis Chas H potato chip mfr  
2530 Lang Ernest C2532 Williams Van V  
2536 Albertson Wm K  
2537 Vacant2538 James Luther B  
2542 Adams Paul H fruit  
Adams Wm H2547 James Luther B fill sta  
2552 Kelley Bros Construction Co  
rear Williams Virgil G2556 Burton Minnie M Mrs  
2558 Duncan Edw J  
2560 Sheets Thos MWarnock Ronald C  
2630 Standard Oil Co fill sta  
2634 Standard Oil Co bulk plant  
and div office**Mabert Road begins**  
ne cor Garfield School  
2640 Monroe S & Son Co contrs  
Crystal Gasoline Corp2650 Shell Petroleum Corp fill and  
bulk sta  
2700-2800 Portsmouth Refractories  
Co brick mfrs2705 Frazier Elmer F  
2796 Poole Clifford L fill sta  
**Beech ends**2801 Tomlin Clyous M  
Holbrook Cluie B  
2802 Justus Chas H2803 Davis Howard confr  
2806 Harrison Chas H  
2807 Lewis Ella Mrs2808 Vacant  
2808½ Burgess Thos G  
Perry Clyde2809 Marshall Kermit J  
Hamilton John B  
2812 Hartt Eliz R Mrs2813 Sparks Kath Mrs  
2814 Sparkman J Robt  
2816 Massie Lillie Mrs2817 Beam Ella Mrs  
2819 Coe Frank H  
Coe Zelda E nurse2821 Bruce Rinda Mrs  
2826 DeHart McGuffin  
2828 Johnson Bros restr2829 Y M C A (N&WRY)  
**Norfolk ends**2901 Joyce Co Jewelers The  
P O Sub Sta No 5  
Schindell Carl CHolbrook Norman barber  
2902 Minamax Gas Co fill sta  
2905 Walker Floyd2906 Meade John A restr  
2908 Vacant  
2909 Maynard Young2910 Phipps Zora E gro  
2911 Lowe Willard N  
2913 Ferguson Ira2914 Dyer Alva  
2914½ Imes Wm H  
2915 Carter Geo WMorgan Jas H  
2917 Joyce Chas W  
2918 LeMaster SamlReynolds Theo R  
2921 Church W Edw  
2922 Thompson Shirley C2923 Lowe Jas L  
2924 Maynard L Bert

# THE CITIZENS SAVINGS & LOAN ASSN. CO.

Earnings  
consistent  
with Safety

## GALLIA—Contd

2927 Heaberlin R Bruce  
Ferguson Jennie J Mrs  
2928 Hedrick Floyd M  
2931 Alcorn Olive Mrs  
2932 McCleese W Goebel  
2934 Phipps Zora E  
2935 Sampson Geo W  
2938 Ward Lester A  
2939 Deskins John R gro

**Poplar intersects**

2942 Lowe Wm J  
2946 Johnson Robt L  
2954 Branham S Olive Mrs  
2955 Nelkirk Wm F  
2957 Workman Betty Mrs  
2958 Buck Carl E  
2959 Craycraft Morris  
2961 Workman Virgil R  
2962 Fisher John E  
3001 Zornes Grover C  
3002 Kilby Alvin B  
Spence Carl L

**Plum ends**

3006 Musser Marion  
Phipps Earl D  
3008 Dawson Eunoca Mrs  
3011 Samson David W  
3014 Morgan Chas A  
Coburn Wilfred E  
3015 Held Ada Mrs  
3018 Maple John S  
3021 Lawson Ernest W  
3024 Lowder Richd  
Frazee Henry R  
3027 Vacant  
3028 Meyers Chas  
3031 Amick Harry G  
3032 Brooks Wm M  
3036 Jordan Jasper  
3038 Tabor Julia B Mrs  
3040 Craft Owen R  
3042 Gerald Roscoe C  
3043 Vacant  
3050 Hill Jos C

**Chestnut ends**

3061 Vacant  
3061½ Vassar Walter L  
3063 Vacant  
3065 Stamper Jas  
3065½ Vacant  
3067 Webb Stanley  
3067½ Vacant  
3102 Moore Jas B  
3106 Marcum Clifford  
3108 Markham Chas A  
3110 Bond Margt Mrs  
3112 Dixon John H  
3120 Kegley Ernest F  
Nance Homer  
3122 Cooper Jas A  
3126 Tomaskovich Andrew  
3128 Hayzlip John H  
3132 Thompson Morris W  
3136 Sheridan Jos T  
3140 Brown Alonzo P  
3143 Vacant  
3144 Varhola John S  
3147 DeLotell Frank L  
3148 Imes Chester  
3150 Hunt Laura M Mrs  
3154 Minix Chas  
3156 Bailey L Roy  
3157 Warde Carl E  
3158 Evans Herman

3160 Daulton Wm  
3162 Newsome Hart  
3164 Horne Albert N gro  
Whitt Sterling R  
3164½ Horne Albert N  
Meade Blaine  
Skiver Wm R  
3167 Frye G Cleveland

**City Limits**

**GALLIA AV—(New Boston)—From  
Buch east and west dividing the  
City north and south  
Buch begins**

3202 Grizzell Jos  
3206 Bruch Henry B  
3208 Carmen Geo H  
3240 Brickey R Deetrick  
3242 Lorentz Chas A  
3246 McClurg Lewis H

**Manning av begins**

3304 Elliott Victor H  
3306 Marcum Benj F  
3308 Hosier Elmer E  
3320 Hensley Wade  
3322 Evans John W  
3324 King Floyd W  
3328 Smith Richd W  
3330 Benton Mary E Mrs  
3334 Call C Floyd  
3338 Horsley Jennings B  
3342 White Orville S ins  
3346 Bromley Del A  
3350 Miller Orville E  
3354 Everling Firman

**Peebles begins**

3400 Buckley John R  
3404 Oakes Emmett B  
3406 Bolin Burns  
3410 Counts Barbour K  
3414 Riegel Wm R  
3418 Smith Wilmer C  
3422 Barker Oscar S  
3426 Kemp Floyd E  
3430 Burton Henry J  
3433 Peebles Paving Brick Co  
Peebles Realty Co  
3434 Evans John M  
3438 Adams Wm A  
3442 Sutton Chas W  
3446 Finney Carrie G Mrs  
Finney Carl A

**Finney begins**

3502 Hunt Birch gro  
3502½ Hunt Birch  
3504 Dutil Wm G  
3510 Munyon Merill  
3512 Stapleton Ray  
3516 Brinkley Harry  
3520 Cooper Commodore  
3524 Morgan Howard J  
3530 Chaney Clinton L  
3532 Chinn Clifford C  
3536 Walker O Pearl  
3540 Young Olive M  
3542 Taulbee Willard  
Herd Frank  
Collier Kenneth  
Finn Willard

**Stewart begins**

3604 Pellegrinon Vincent  
3606 Trgovich Peter  
3610 Grierson Hester Mrs  
3614 Benton Stanley  
3618 Smith Vernon  
3620 Ross Danl E

# Hotel Hurth

"Portsmouth's Leading Hotel"

## GALLIA AV (N B)—Contd

3622 Floyd Fern C Mrs  
 3624 Stratton Theo W  
 3628 Birch Wm H  
 3630 Smith Ora  
 3632 Runyon Thos J  
 3636 Oliver Elmer  
 3640 Hayes Otha C  
 3644 Turner Wm R  
 3648 Shultz B Hayes  
 3652 Sizemore John H  
 3656 Weidauer Carl A  
 Weidauer Eliz Mrs beauty  
 shop  
 sw cor Shively Forest C filling sta  
 Shively Coal Co  
**West av intersects**  
 3702 Shelton Glenn  
 3708 Conley John C restr  
 3710 Martin Walter C  
 3710½ Conley's Hall  
 3720 Fremont Wells L  
 3724 Rice Lon S  
 3728 Decner Jacob E  
 3733 Fitch Alonzo D  
 3736 Essman Louise M Mrs  
 drsmkr  
 3737 Gates Wm H  
 3737½ Smith Marion W  
 3738 McFann Chas S  
 3740 Bolen Edw  
 3741 Sanford Harry  
 3744 Dever Geo W  
 3745 Sylvia Bane  
 3749 Coburn Roy H  
 3749½ Danes J Pearl  
 3752 Buckner Wiley B  
 3753 O'Neal Nancy A Mrs  
 rear Thomas Chas  
 3754 Adams E Clayton  
 bsmt McRoberts Hubert  
 3754½ Craig Conrad J  
 Veach Thos W  
 rear Danes Harold R  
 Harrison Berl  
 3756 Glass Chas  
 Harrison Chas E  
 3758 Smittle David  
 3758½ Campbell Lucille Mrs  
 3759 Dailey Callie Mrs  
 3760 Craig Geo D  
 rear Eggers Clifford W  
 3762 Niece Belle Mrs  
 3763 Cooper Frank E  
 3768 Jones Talmage T  
 3781 Elhoff Nancy J Mrs  
 3781½ Veach John  
**Ohio av intersects**  
 3802 Chinn Orville D gro  
 3802½ Emmert John H  
 3814 Hancock's General Garage  
 3818 Cullum Danl  
 3822 Huffman Wm L Rev  
 Price Jos  
 3824 Templeman Saml  
 3824½ Wintersole Gerald  
 3832 Howell Wm  
 3835 Jenkins Cary O auto repr  
 3836 McClurg Ins Agency  
 McClurg Wm J  
 3840 Crawford J Chester  
 3844 Hudson Richd L barber  
 rear Barney Millard H  
 Fitch Jesse  
 3846 Yegley Frank  
 3848 Young Farret

3850 Dippold John  
 3860 Highfield Clarence R  
 3862 Minor Margt P Mrs  
 3864 Harding Sallie A Mrs  
 Harding Della M nurse  
 Hook Huey  
 3866 Pauley Thos  
 3870 Carney Harry E  
 3872 Gillem Amos  
 3876 Price Jos H  
 3878 Bartlett Clark S  
 3881 Ohio By-Products Co junk  
 3882 Vacant  
**Vine ends**  
 3900 Sparks Jas furn rms  
 3902 Vacant  
 3906 Frazier Walter W barber  
 3910 Copelan Moses C  
 3912 Cox Thos C  
 3916 Golden Rule Oil Co (sta)  
 3918 Bucher Benj clo clnr  
 3921 Davis Hattie M Mrs  
 3924 Church of God  
 3929 Hossley Mason  
 3935 Patton Junior L  
 3939 Jones John W  
 Balkcum Rudolph  
 3943 White Wm F  
 3944 New Boston City Hall  
 New Boston Fire Dept  
 New Boston Police Dept  
 New Boston Mayor's Office  
 New Boston Public Service  
 Office  
 3948 Levine Julius clo  
 Fraley Robt  
 Gulley Rebecca  
 Woods Wm H  
 3953 Keffer Albert H  
 3955 Levine Julius  
 Ticatch Harry  
 3956-58 Vacant store  
 3956 Vacant  
 3959 Miles Alf B Dr  
 rear York Robt R  
 3960 Ritter Frances Mrs  
 3962 Landreth Dennis  
 3964 Malavazos Leo restr  
 3964½ Phillips Leonard  
 3965 Burton Cecil M gro and j of p  
 Burton Margt beauty shop  
 3966 McClain Zollie B clo clnr  
 3968 Vacant  
 3970 Vacant  
 3970½ Slone & Perry radio serv  
 3972 Christian Bap Ch  
 3973-75 Covert Furn Co  
 3974 Skaggs B H & Sons fruits  
 3975½ Vacant  
 3976 Gambill Mary A Mrs  
 3976½ Kongos Geo restr  
 Wiley Alfonso  
 3978 Patridge John barber  
 3983 Sowards Asa C funeral dir  
**Center ends**  
 4002 Kelso Drug Store  
 Kelso Jas chiro  
 4002½ Kelso John J  
 Hyland Wm tailor  
 Ports Home Tel Co  
 Adams Wm A lawyer  
 4003 Killen Jesse  
 Rickman Maura B  
 4004 Brown Wm H barber



# The Merchants Credit Bureau, Inc.

## Credit Ratings and Collections

417-19 Masonic Temple

Tels. 3200 and 2625

**GALLIA AV (N B)—Contd**

4005-09 Glynn's Billiard &amp; Sandwich Shop

4005½ Glynn Mary J Mrs

4006 Seventh Day Adventist Ch

4008 Vacant

4010 Vacant

4010½ Vacant

4012 Wells Steph shoe repr

4012½ Vacant

4014 Cheney Victoria I Mrs

4015 Vacant

4015½ Junior Order United American Mechanics N B Council No 288

4017 Vacant

4018 Meidenberg &amp; Son dept store

4018½ Apartments

1 Vacant

2 Nourse Homer E

3 Conrad Grover C

4 Eshem R Clay

5 Collins Danl

**Street continued**

4019 Baldrige Robt H barber

4021 Lyric Theatre

4022-24 Morris Philip furn

4023 Boston News Center news dlr

**Glenwood av begins**

ne cor New Boston M E Church

4026 Aliff Anna Mrs restr

4028 Levine Max clo

4045 New Boston Pentecostal Ch of Christ

4049 Lett Noble E dentist

4102 Kessler Nathan

4106 Kessler Nathan genl mdse

4108 Holtz Gotlieb

4110 New Boston Post Office

4110½ Eulett Jas

4112 Fitch Lawrence meats

4112½ Fitch Lawrence

4114-16 Vacant

4120 Parlin Clyde J

4126 Wallace Jas S taxicabs

4126½ Wallace Mattie Mrs

Wallace Jas S

Wicker John

4128 Clevenger Saml C gro

4134 Vacant

4134½ Mauck Louis W

Sizemore Morris

Sizemore Orville

Levine Meyer

4136 Ideal Furn Store

4138 Leet Jennie Mrs

Justice Fred

McGraw Albert

4140 Phillips Jas L

4142 Vacant

4144 Kauffman Abr H clo

Hickman Oscar C justice of

peace

4146 Vacant

4148 Vacant

4150 Vacant

4152 White Walter E drugs

**Park av ends**

4201 Vacant

4202 Copelan Drug Co

4202½ Hall Martin S

Livingston Wm C

Dutiel Merrill F

4203-07 Cooper Bros dept store

4204 Thompson Henry A gro

4206 Ramey Geo H barber

4208 Counts John D baker

4209 VanHorn J Otis

4210 Quality Grocery &amp; Meat Market

4211 Arnold Willard

nw cor Service Oil Station No 1 Harrisonville av begins

4212 Hans Lillian Mrs

Levine Milton phys

rear Dawson Nancy J Mrs

4213 Branam Frank

4215 Bocook John

4215½ Killen Thos

4218 Hickman Hiram

4219 Thompson A Martin

4221 Howell Hubert M

4221½ Mahaney John

Whitt Homer

4225 Fitch J Owen

Blume Irving E

4226 Ottney Geo F

4230 Bloomfield Eug R

Koenig Myrtle Mrs

4231 Essman John P

4235 Cooper Ewing E

4235½ Payne Harvey

4238 Blume Geo D phys

4241 Keller Chas C

4242 Shearer Ada Mrs beauty shop

Shearer Clay

4244 Moore John W

4245 Purdy Frank L

4246 Folsom Albert jr

4248 Root Harold H

4249 Nourse Louis E

Walton Geo R

**Lakeview av intersects**

4302 Semones Geo D gro

Harr Wilbur G

4304 Townsend Sarah E Mrs

4308 Fiddler Chas W

4309 Lawson Burke J

4312 McCann Thos H phys

4315 Winterson Edw T

4316 Elliott Jas A

4317 Lett Cliff L

Lewis Rufus

4317½ Semones B Myron

4319 Lewis Steph S

Sheridan Harold M

4320 Semones Geo D

4323 Colvin Clarence L

4324 Fultz Everett L

4326 Pace S Robt

4327 Willis Geo M

4330 Hannah Estel

Marks Clarence

James Lela Mrs

4332 Kuhl Andrew

4344 Clark Jas S

4350 Hiles Ashby

rear Elrod Harold E

**Clayport begins****Rhodes av begins**

ss 1 e River City Oil Co fill sta

4450 Lowe Chas A

4452 Hammes Henry

4454 Lewis Oren B

4456 Ross Virgil

4458 Vacant

4460 Atkins Harry T

ns (1) Henry Wm M

# PIONEER COAL CO.

## COAL AND COKE

We Specialize in Ohio, W. Va. and Ky. Splint and Pocahontas Coal

1137 12th St.

Tels. 149 and 2321-W

### GALLIA AV (N B)—Contd

- ns (2) Davis Robt S
- ns (3) Stevenson Dura E
- ns (4) Kegley Norman L

#### Taylor av begins

- ns (1) Hunter Jas H
- ns (2) Vacant
- ns (3) Vacant
- ns (4) Vacant
- ns (5) Vacant
- ns (6) Penix Jas A
- ns (7) Vacant
- ns (8) Caruth Wm  
Elliott Chas M
- ns (9) Curry Edw C  
Hodge Ervin J
- ns (10) Green Robt
- ns (11) Hayton Riley
- ns (12) Owens Geo
- ns (13) Ballenger Jackson
- ss (1) Messer Carl D  
Walker Henry
- ss (2) Wiley Geo W  
Phipps Geo W
- ss (3) Presley Jas
- ss (4) Portsmouth City Water  
Works (filtration plant)

#### Star Yards begins

- ss Penix Milford
- ss Messer Edw W
- ss Phillips Stanford L
- ss Jamison Sarah Mrs
- ss Hutchison Rennard
- ss Moore John R
- ss Mustain Frank
- ss Fletcher Wm
- ss Holsinger Dewey
- ss Henry Wm
- ss Messer Wm E
- ss Brown Wm
- ss Arthur Thos
- ss Clark Marvin R restr
- ss Mustain Arnold
- ss Sergent Thos J
- ss Cook John A
- ss Warner Conrad
- ns Eshem Richd G
- ns Royster Alex
- ns Beery Eliz M Mrs
- ns Stevens Dennis S
- ns Clark C Lewis
- ns Buckley Jas E
- ns Fox Auto Parts
- ns Fox Henry A

### GALLIA AV (Sciotoville)—From New Boston east, a continuation of Gallia av

- N&NWRy pass sta
- ns Monroe John O filling sta
- 5301 Turner Arth G
- 5346 Automotive Supply Co  
Jones Clifford E auto repr
- 5347 Kurtz S J & Son coal
- 5353 Skaggs Willard D
- 5360 Scioto Garage  
Scioto Coal Co  
Vickers Russell
- 5361 Clark Clarence A
- 5365 Dortch Howard C
- 5369 Greene John R  
Harmon Eustace L
- 5373 Lewis J Edwin
- 5401 Crawford Thos J
- 5404 Ports Fire Dept Co No 4
- 5407 Taylor Claude

- 5408 Ward Fred
- 5411 Myers Saml
- 5415 Gallia Motor Co
- 5418 Porter Proctor K
- 5422 Smith Willard
- 5423 Walden Cary A
- 5426 Grubb Forrest A
- 5427 Walden Margt Mrs
- 5429 Moorhead Simeon E dentist
- 5433 Rase Wm F gro
- 5436 Standard Oil Co (sta)  
nw cor Pure Oil Co (sta)

#### Harding av intersects

- 5500 Orthmeyer Jos H baker
- 5501 Asche Harry F gro
- 5502 Portsmouth Home Tel Co  
(S'ville Exchange)
- 5503 Vacant
- 5503½ Vacant
- 5504 Orthmeyer Jos H
- 5505 Huffman Robt A used furn
- 5507 Courtney Bertha E Mrs restr
- 5508 Vacant
- 5509 Dever F Jennie Mrs
- 5511 Cropper Roy G shoe repr
- 5514 Wheeler Wm I
- 5515 Walden Clara Mrs
- 5520 Stewart Linnie Mrs
- 5524 Vacant  
nw cor Gilpin W Cline

#### Bloom intersects

- 5602-04 Hacquard Funeral Home  
Hacquard Eug E  
Hacquard Louis T
- 5607 Knose Chevrolet Sales
- 5610 McQuillen Louise M Mrs
- 5611 Graham Joran H
- 5615 Reilly Lawrence P restr
- 5615½ Vacant
- 5616 Kessinger Wm D
- 5620 Barnet Carl B
- 5621 Sennett Clyde A
- 5622 Nickell Nellie Mrs
- 5626 Canter Wm M gro

#### Marshall av intersects

- 5700-02 Taylor Clinic  
Taylor Harwood A phys  
Taylor Eliz B phys
- 5701 Hutchins John W phys
- 5704 Bryan Wm R clo clnr
- 5705 Barnhart Marion
- 5708 Dodd Geo S
- 5709 Gerding Henry H
- 5710 Besco Pearl
- 5715 Bentley Wm H
- 5716 Stanley Theatre
- 5718 Vacant
- 5718½ Vacant
- 5719 Hitchcock Minnie E Mrs
- 5720 Vacant
- 5721 Vacant
- 5722 Bauer Willard A welder
- 5722½ Vacant
- 5723 Indianola Inn restr
- 5725 Martin Wm F Rev
- 5728 Meade Chester E huckster
- 5730 Meade Chester E
- 5731-33 S'ville M E Ch
- 5732 Brown Chas V  
Brown Emory A
- 5736 Lambert Lyle L
- 5738 Smith Otto A

#### Price intersects

- 5802 Marting Chas L
- 5803 Nagel's Service Station  
Nagel Kenard N



# The PORTSMOUTH INTERSTATE BUSINESS COLLEGE

KRICKER  
BUILDINGPHONE  
2630

Member of Ohio Business Schools Assn.  
Affiliated with Bilco College, Columbus, Ohio  
OHIO'S GREATEST SCHOOL OF BUSINESS

**GALLIA AV (Sville)—Contd**  
5806 Blackburn Melvin auto  
wrecker

5807 Rehs Adolph  
5811 Rehs Karl F  
5815 Jenkins Wm C  
5816 Montgomery Leonard  
5818 McCall Wilton  
5821 Slavens S Ora  
5822 Forby Margt

Brooke Geo W  
5825 Adkins Worth C  
5828 Walbridge Harold G  
5829 Miller Elmer C  
5833 Taylor Henry R  
5836 Adkins Kate Mrs  
5837 Bihl Frank W

Hartlage Wm J phys  
Ira av begins

5901 Bauer Jacob J  
5902 Moorhead Simeon E  
5904 Parks Clifford B  
5905 Lang Jacob  
5908 Jones Clifford E

5909 Rase Wm M  
5912 Snyder W Grant  
5913 Stewart Steph A  
5914 Brannon Edw  
5917 Hansgen Herman H  
5918 Weeks John H

5921 Smith Teachnor W  
5922 Bauer Willard A  
5925 Halstead W Beecher  
5926 Haskins Jas H  
5926½ Stockham Clyde E

5929 Griver Mary Mrs  
Millhuff Gerald H  
5930 Ruth Chester A  
5933 Hansgen Steph N  
5936 Rowley Eliz

5937 Allard T Stanley contr  
5941 Besco Martha A Mrs  
5945 Workman Jas  
5946 Merrill Jos B  
5948 Lawson Denver R restr  
5951 Schumpe Theo Q  
5958 Meyers Lillian Mrs

Eastern begins

6000 Whitley Henry  
Little Scioto River intersects  
C&ORR intersects

6037 Phillips Theo P  
6038 Vacant  
6110 Slater Danl gro  
6114 Wohler Cath Mrs  
6114½ Wohler John R dry clnr

6129 Bahner Paul R  
6203 Burns Emma B Mrs  
6204 Scott Delmar F  
6215 Martin Geo J  
6216 Wood Ora H

6220 Cheek Augustus  
6226 McAdams Robt M  
6227 Miller John A  
6237 Bateman John E  
6325 Walburn Mack

6402 Vacant  
6406 Vacant  
6424 Erwin Chas  
6426 Williams Ezra M  
6427 Brown Elmo G  
6432 Russell Ernest

6438 McCardle Bernard A  
6440 Foster Clifford M  
6443 Wood Alvin  
6444 Poland Loring F

6445 Jenkins Flanery auto repr  
6450 Souders Roscoe  
6454 Manuel Harriett Mrs

Simms Chas L  
6462 Held John E  
6466 Held John E gro  
6472 Sieck Chas F  
6476 Sieck Chas F fill sta  
6506 Oakley Milford  
6510 White Verner R  
6512 Myers Wm R  
6516 Fugitt Wm M  
6518 Payne Wm  
6522 Pierce Violet

Webster rd begins

6604 Lawwell Chas  
6606 Price Della M Mrs filling sta  
ss (3) Buckley Roscoe C  
ss (4) Buckley Chas W  
ss (5) Cropper Carl C  
ss (6) Belford Jesse

Butler ends

ss (1) See John Z  
ss (2) Hehl Arth  
ss (3) White Ernest

**GARFIELD AV—From 1631 Grant  
northeast to Seventeenth**

Logan begins  
Seventeenth intersects

1614 Brown Fred  
1664 Reynolds Melvin gro

**GAY — From 851 Mill north to  
Fourteenth**

55 Brown Chas E  
Front intersects

101 Murphy Fred J  
Stout Edgar G  
105 Holt Vincent  
107 Doll Aug  
111 West Geo E

Beekman Ora O  
112 Bagby Arth P  
114 Boggs H Mack  
LeGrand Walter E

115 Stenshorn Anne Mrs  
116 Mickey's Beauty Shop  
Foster Chas B  
Keenan Mickey Mrs  
Partridge Raymond

Second intersects

251 Vacant  
Third intersects

311 Groh Clyde B  
Morris Curt W  
Fourth intersects

409 Delabar Jos E  
Hall Alton L  
Pack Hurst W  
410 Cook Walter A  
Torges Henry A  
Torges Vola L Mrs mus tchr

411 Westphal Edw H  
411½ Donohoe Jos R  
415 White H Gordon  
416 Rogers Hotel

Rogers Geo  
418 Vinson Mary  
420 Henson Chester W

se cor **Horr Building**  
Tracy Virginia dancing tchr  
Central Labor Council  
Building Trades Council  
Carpenters Hall  
Carpenters Local No 437

# THE IDEAL MILK CO.

Fresh Milk and Dairy Products

1635-37 10th ST.

PHONE 623-624

**GAY—Contd**

**Horr Bldg—Contd**

Ben Hur Hall

Loyal Order of Moose

Tribe of Ben Hur

**Gallia intersects**

503 Vacant

506 **Bierley Building**

Bierley Realty & Ins Co

New Method Studios mus tchr

Quality Service Stores adv

City Milk Insp office

Memorial Burial Park (office)

**Sixth intersects**

613 Horton Walter

615 Obrist John W phys

Obrist Geo E phys

**Seventh intersects**

710 Herbert Jackson phys

713 Automotive Supply Co

716 Vacant

**Eighth intersects**

ne cor Kahlo Kodosh Bene Eve-  
holm Temple

807-09 Moore Arth R phys

808 Copas Kate B Mrs

810 Gengenbacher Aug

812 Osborne Pearl Mrs

816 Newman Chas F

818 Dundas Louise Mrs

822 Feyler Howard C

824 Feyler Howard C dentist

826 Halderman Anna K Mrs

O'Roark H Clyde phys

**Ninth intersects**

ws Tracy Park

904 Stanton Nell L

906 Bruffey Wm B

908 Weatherall Jas L

910 Purslow Leonard J

912 Story John I

914 Frazier Albert C

rear Curnutte Arth

916 Brawley Alex G

920 Blair Albion Z

924 King Chas B

926 Hazlebeck Wm C

**Tenth intersects**

**B&ORR intersects**

1004 Vacant

rear Blanton Luella Mrs

1006 Parsh Frank auto pntr

1008 Parsons Gamaliel

Waters Ruby A

1012 Downs Jas H

1014 Littleton Clarence A

1015 Miles Jas A confr

1018 Porter Marion T

1020 Baker Russell W

1022 Swords Marion J

1026 Stevenson Wm G

**Eleventh intersects**

**N&WRR intersects**

1106 Fry Albert L

rear Scott Clayton

1108 Burton Jack

1112 Vankirk Francis

1114 Valentine Leander W

1115 Darnell Saml J

1118 Henry Frank

1120 Crenshaw Jos L paperhng

1121 Darby Walter

1122 Lockbaum Chas F

1126 Sheets Eliz F Mrs

**Twelfth intersects**

1201 Gray Henry

1202 Gordon Chas E

1203 Dyre Leander C

1206 Cole Grace Mrs

1207 Vogel Geo J

1209 Robbins Lillian Mrs

rear Clark Eva Mrs

1210 Stephenson Elwood G

1213 Hossman Forrest

1214 Whitt Thos E

1215 Scheid Carl

1219 Clifford Geo W

1220 Ashley Jackson

1221 Meyer Wm jr

**Thirteenth intersects**

**Fourteenth intersects**

**GEORGE—From 2525 Chillicothe west**

**GILBERT AV—From Coles Blvd south, 3 east of Brant av**

2710 Gill Jos A

2734 Fredrick Wilbur

2735 Thompson Paul A

2743 Vacant

2760 Lorey Fred H

2764 McCormick J Thos

2802 Morgan Orla L

2805 Moon Frank K

2810 Besco Theasel

2811 Baker Temple M

2813 Addis Wilbur J

Matthews Chas

2814 Gould E Payson

2823 Mann E Donovan

2827 Frazier Jas H

2901 Bard Chas A

2921 Smith Lydia Mrs

2922 Frick Wm H

2925 Perry Walter W

2926 Bogan Harry O

**GLENN AV (Sciotoville) — From Harding av east, 2 north of Shoemakers Run**

5637 Clark Leonard A

5703 Bennington Oscar

5709 Vacant

5711 Smith Ohmer M

5715 Batterson Arth R

5717 Lawson Wm F

5721 Vacant

5723 Peters Homer R

5727 Hanes Theo C

5801 Shonkwiler D Arth

**Eunice av begins**

5809 Queen Frank

5827 Hickman Geo

**Russ intersects**

5901 Adkins John W

5905 Gammon Erisel G

5909 Brock J Arth

5913 Judd Jas S

Judd Kermit H

5914 George Jas H

5918 Boggs Estel S

5921 Bakker Garrelt F

5923 Coriell Ralph E

5926 Hansgen Jos A

# PORTSMOUTH PAINT CO.

**928  
GALLIA**  
at Findlay



**TEL.  
1816**  
We Deliver

**GLENWOOD AV (New Boston)—**  
From 4023 Gallia av north  
near New Boston Board of  
Education

Glenwood High Sch  
525 King Jas  
527 Fremont Matilda C Mrs  
529 Rose Clinton H  
535 Graham Harry A  
539 Bowling Douglas H  
543 Weddington Wm W  
544 Riepenhoff Chas H  
545 Emshwiller Lee G  
546 Huntington Anthony E Rev  
551 Bahner Geo R  
552 Chase Frank A  
553 Woten Margt J Mrs  
554 Fisher Alex B  
555 Stapleton Chas W  
556 Rose Ida M Mrs  
559 Moore Earl  
569 Conkel Geo R  
570 Adkins Virgil L  
572 Farmer Orville E  
573 Patton Milton  
574 Sims Chas  
575 Lewis R Otha  
580 Cox Nelson C  
Davis Paul  
582 Davis Jas C  
583 Floyd Winfield  
584 Hammond Jas R  
586 Perry Raymond  
588 Collins Sanford  
590 Fannin Floyd M  
592 Riggs Minnie E Mrs  
593 Evans John E  
597 Hall Alva R  
rear Hale Vess A  
601 Ratliff John W  
603 Crull Saml T  
605 Hutchinson Clyde  
607 Poston W Arth  
rear Keeney Henry H  
609 Fannin Towlie C  
611 Cooper Elza H  
613 Gilpin Harry E  
rear Whitt C Kendall  
617 Jenkins Cary O  
619 Gulley John P  
621 McClurg Wm I  
rear Weddington Cottoe  
623 Williams Collie  
625 Schneider Edw  
626 Turner Alonzo  
628 Embodin John A  
630 Fannin Hobart E  
632 Davisson Wm H  
634 Brown Elza  
636 Skidmore Wm  
637 McAllister Forrest  
638 Fannin Vincell  
639 Hall Holley  
640 Thomas John  
641 Sherman H Haden  
643 Williams Wm  
645 Patrick Ernest B  
650 McLean Carl M  
651 Woodward David E  
652 Holbrook Benj F  
653 Jenkins Jos C  
654 Darby Howard G  
655 Mullins Geo W  
656 Duzan John  
657 Holbrook Ezra

658 Welton Chas E  
659 Martin Harry  
660 Greenhill Chas  
661 Vacant  
662 Stone Wm  
663 Glass Carl L  
665 Riggs Jas F  
666 Lewis Hiram M  
667 Groomes Ernest R  
668 Logan Leonard R  
669 Gray Lewis S  
670 Thomas Alie  
672 Conley Ira  
674 Rowe Walter  
676 Martin Chas W  
680 Conklin R Clyde  
682 Turner Pearl M  
684 Wecker Leslie  
686 Tolbert Grover  
688 Stamper Wm  
690 Weaver Bert  
692 Cooper Chester  
694 Tipton Elken

**GLOVER—From Ohio River north**  
to Gallia, 6 east of Chillicothe

3 Litteral Chas A  
rear Chaffin Wade W  
5 Vacant  
5½ Robbins Grace  
9 Bryant Cleve H  
9½ Vacant  
10 American Steam Lndry  
Portsmouth Clean Towel  
Service  
11 Applegate Alonzo T  
rear Applegate Jacob S  
13 Griffin Earl R gro ✓  
17 Nolan John  
19 Mefford Emma  
21 Redman Edw P  
21½ Walker Alva C  
**Front intersects**  
101 Nolan Edgar R  
102 Burton Edw I gro  
Donley Minnie Mrs  
Kinney Ray  
103 Shope Jas E  
105 Sparks Wm  
106 Bryant Martha B Mrs  
107 Dobbins Benj H  
108 Nolan Jos  
110 Burton G Ernest  
111 Main Hugh O  
112 Rogers Jas  
113 Frye Frank  
115 Kline Forrest A  
117 Adkins Chas J  
118 Holsinger Eva M Mrs  
119 Cooper Geo M  
120 Schioss Wm  
122 Pfau Chas  
123 Pascoe Percy E  
**Second intersects**  
**Third intersects**  
**Fourth intersects**  
415 Nodler Clarence E  
Nodler C E Co ins  
416 Wendelken Louella Mrs  
419 Gibbs Ella D Mrs  
422 Brushart John H  
423 Stone Victor B  
426 McConnell Flora A  
430 Revare Henry H  
**Fifth intersects**

# THE INDUSTRIAL LOAN CO.

Loans on Household Goods and Automobiles

Room 23, First National Bank Bldg.

Phone 1920

## GLOVER—Contd

- 501 Cox Lora B Mrs  
502 Flynn Chas J  
503 Johnson J Frank  
Helson & Johnson Ptg Co  
505 McCord J Wm  
506 Krauser Chas H  
509 Collins Ralph J  
rear Vacant  
510 Nichols Saml W  
Berndt Lucy  
511 Dadosky John F  
513 Zeisler Wm A  
Walters Emroy H  
514 Stanley Printing & Stamp Co  
516 Waller Saml  
516½ Vacant  
517 Stamper Robt R  
519 Yuenger Ralph J  
Sixth intersects  
611 Pierce John  
612 Myers Dana V  
614 Poe Sadie Mrs  
rear Vacant  
615 Cox Ray M  
616 Coyl Alice

Gallia intersects

## GRACE (New Boston)—From 200

- West av east to Vine  
3701 Tago Geo W restr  
3705 Kegley Gordon A  
3707 Shepherd Hurston  
3709 Patton Ezra  
3711 Sparks Alonzo  
3713 Ross Chas  
3715 Sparks J Edgar  
3719 Coburn John M  
3721 Collier Ellis  
rear Wolfe Robt H  
3723 Riggs Sherman  
rear Payton Jas W  
3727 Cross Amy M Mrs  
rear Hooper Wm  
3729 Highnite J Benj  
rear Plummer Russell L  
3733 Lockwood Roy F  
3735 Smith Leonard  
3739 Washburn Thos  
3743 Stratton Ernest R  
3747 Charles Warren B  
3753 Cayton Lafayette  
3755 Armbrust Jacob J  
3755½ Curtis Alonzo  
3759 Middabaugh Harry C  
3757 Garrett Chas  
3771 Donathan Orville  
3775 Davitz Herbert O  
3815 Wilson John B  
3815½ Vacant  
3819 Holcomb G Albert  
3823 Ison Lon N  
rear Cockrell Clarence E  
3827 Kearns Ray  
3831 Counts Roy W  
3835 Little Herbert  
3839 Riley Robt  
3841 Shiveley Albert C  
3843 Frye Jos M  
3845 Potts Oakley  
3849 Davis Wm I  
rear Grose Leonard S  
3851 Jordan Jos S  
3855 Fleming Lloyd E  
3859 Lairson John

- 3863 McNutt John D  
3865 Armstrong Leonard  
3867 Buckley Robt  
3871 Oakes Clarence  
3875 James Nancy Mrs  
3885 Cameron Edw W  
3887 Wilbern Hewitt  
3907 Vacant  
3913 Wheeling Steel Corp (welfare bldg)

## GRANDVIEW AV — From 2013 Robinson av north to Twenty-second

- nw cor Central Church of Christ  
1213 Terrell Chas P  
1214 Vacant  
1217 Kah Harry  
1218 DeArmond Gerald S  
1221 Galford Jacob L  
1222 McCarty Jennie Mrs  
1223 Albrecht Fred M  
1224 Wedebrook Wm  
1226 Sampson A Roy  
1227 Morris Lafayette P  
1229 Carmichael Robt  
1230 Vacant  
1230½ Foley Ruth Mrs  
1231 Brady Edw N

Vinton av intersects

- 1301 Howard Wm  
1302 Howe Ralph L  
1305 Lloyd Russell  
1306 Anderson Geo M Rev  
1309 Swavel Adam  
1310 Wendelken Martin J  
1311 McGill Jas B  
1314 Dressler Donald H  
1315 Kehoe Clara Mrs  
1317 Hanes Lucinda Mrs  
1318 Biles Matilda M Mrs  
1320 Sagraves Paul H  
1321 Chapman F Trimble  
1322 Lewis Henry E  
1326 Bonzo Geo W  
1327 Fogleman Wm M  
1328 Reid Edw J  
1329 Watson W Grant  
1330 Huffman Chas H  
1401 Dyer Wiley  
1405 Neuhart Frank  
1406 Duncan Patk H  
1410 Crookshanks Levi W  
Putzek Gaynell Mrs  
1411 Shoemaker Noah J  
1413 Fraley Mont E  
1416 Henneke Mary Lou Mrs  
1417 Wilson John D  
1420 Martin Chas E  
1421 Boren Luther  
1423 Mound Park Pharmacy  
1423½ Ramsey Edw  
1424 Vacant  
1426 Wendelken Earl F gro

Grant intersects

- nw cor First Lutheran Church  
1514 Stanley Claiborne H  
1515 Bertram Howard E  
1516 Nickel Geo C  
1519 Boyd Millard L  
1520 Coakley Frank R  
1522 Nicolet Ella Mrs  
1523 Malcolm Baylus K  
1524 Dixon Roy R  
1526 Warden Robt C

# SCIOTO MOTORS, INC.

## DODGE AND PLYMOUTH

### SALES AND SERVICE

2415 Scioto Trail

Tel. 1212

**GRANDVIEW AV—Contd**

1527 Phillips Mayme Mrs  
 1530 King Nile E  
 1531 Cook Adolph  
 1602 Brooks Ralph F  
 1603 Busch Chas E  
 rear Busch Chas E uphol  
 1606 Boring Donovan W  
 1607 Shackelford Vernal M  
 1610 Lykins J Sherman  
 1611 Bauer Geo A carp contr  
 1612 Swabby Barbara E Mrs  
 1613 Flaughner Jas W  
 1615 Allen Reed  
 1616 Sheridan Frank W  
 1619 Fleming Wm E  
 1620 Barklow Albert N  
 1621 McCollum Alvin W  
 1624 Johnson Henry W  
 1625 Schaefer Frank  
 1626 Griswold Jas W  
 1627 Eaton Lonnie  
 1628 Mullen Curtis D  
 1631 Kroger Gro & Baking Cc  
 1631 1/2 Flaif Chas B

**Seventeenth intersects**

1701 Adams Hannah E Mrs  
 1702 DuPre Wm K  
 1706 King Paris  
 1707 Jones Lafayette  
 1710 Linck Arth J  
 1711 Staten Wendell G  
 1712 Fout Clarence  
 1715 Staiger Albert W  
 1716 Spencer Arth  
 1717 Gilliland D Sylvester  
 1720 Boyd Richd H  
 1721 Carter Harry C  
 1722 Reid Walter S  
 1723 Scott Elton F  
 1724 Keller Reamer M

**Eighteenth intersects**

1801 Barker Wellington  
 1802 Long Adele Mrs  
 1805 Lovins Wm J  
 1806 Strickland Rose A Mrs  
 1808 Aills Walter W  
 1809 West Linward B  
 1811 Gilliland Elmer H  
 1812 Dulin David M  
 1815 Trumbow Raymond  
 1816 Kelly Harmon E  
 1817 Cochran John H  
 Roush John

1818 Edgington Saml R  
 1821 Dailey John A  
 1822 Blair Geo W  
 1824 Neepier Russell S  
 1825 Spence Jesse  
 1828 Marshall Clarence L  
 1832 Williams Donald E

**Nineteenth ends**

1901 Rase Geo W  
 1902 Chandler Chas J  
 1905 McComb Frank B  
 1906 Thomas David S  
 1907 Dever Floyd W  
 1910 Strader Leslie E  
 1911 Fry Herbert L  
 1912 Cunningham Mervin D pntr  
 1915 Hill Top Bakery  
 1916 Asche Albert H  
 1918 VanHoose Verner O  
 1919 Farrow Chas L  
 1920 Ach Gale T

1921 Woten Lucinda  
 1922 Liberty Home Piggly Wiggly  
 gros (br)  
 1923 Newman P Martin  
 Twentieth intersects  
 2007 Knost Harry F

**Twenty-first intersects**

2101 Monroe Gilbert S  
 2102 Bauer Carl P  
 2108 Moreland Chas H  
 2110 Ruhlman Fred A  
 2114 Chinn Orville D  
 2118 Stetzinger Walter A  
 2122 Baughn Chauncey W  
 2126 Smith D Orville  
 2130 Brunny Harley H  
 2134 Johnson Jas A  
 2137 Smith Clarence W  
 2140 Long John K  
 2141 Kline Walter W  
 2204 Warman Harvey W  
 2208 Linck Sanford F  
 2212 Kilcoyne Patk W  
 2216 May Alma Mrs  
 2218 Weber Leo R  
 2220 Griver Ray E  
 2222 Wilson Gerald A  
 2224 Yinger Russell  
 2228 Rowson Edw  
 2306 Comins Alice L  
 2309 Elhoff Harry L  
 2311 Sarver Cecil  
 2325 Falter Fred J  
 2330 Petry P Gerald  
 2334 Hartshorn Wm H  
 2336 Peterson John L  
 2365 Ledman Kenneth B  
 2501 Covert Larkin E  
 2511 Whitman Ward B  
 2515 Wilson Paul H  
 2607 Elder Roy P Dr  
 2609 Tucker Edw C  
 2611 Herbert Jackson  
 2615 Frowine Emma Mrs  
 2619 Eynon Ernest A  
 2625 Morton Alex M  
 2631 Chaney Floyd A  
 2635 Caudill Christopher C  
 2639 Korns Clark E  
 2655 Ryan Frank E

**GRANT—From 1426 Offnere east to Spring av**

1542 Licht Wm J elec supplies  
 Park av ends  
 Lincoln ends

1612 Lynn Mattie H  
 1616 McMillan John  
 1620 Hughes Walter D  
 1624 Vacant  
 1628 Baggs Frank M  
 Employers Assn The  
 Garfield av begins

1632 Davis Chas T  
 1635 Dorman Frances Mrs  
 1636 King Harry  
 1638 Hauck John F  
 1641 Selby Homer C  
 1642 Stewart Danl H  
 Ruggles W Henry  
 1645 Wilhelm Chas T baths  
 1646 Smith Walter B  
 1648 Bertram David B  
 1649 Lamb John H  
 1651 Doerr Emil J



# SIMPSON BROTHERS

## Foundry and Machine Shop

Phone 1560

2204-20 Gallia St.

YOUR  
CITYD  
I  
R  
E  
C  
T  
O  
R  
YMIRRORS  
THE  
Industrial  
Life  
of your  
CITY

# KERR CLEANERS

Cleaning—Pressing—Repairing  
Relining—Hat BlockingPHONE 1700  
1011 GALLIA

GRANT—Contd  
1652 Oakes Royal A  
1655 Scott Henry J  
1657 Hollenbeck Wm F  
1658 Smith Wm F  
1661 Hollenbeck Chas J  
1662 Goetz Fred W  
1665 Flowers Harry M  
1666 VonLuhrt Wm H

Franklin av intersects

1714 Zull Chas A  
1718 Taylor Jesse A  
1722 Clayton W Earl  
1724 Blake Geo H  
1728 Burns W Gardner  
1732 Thompson Isaac B gro

Hutchins intersects

ns Mound Park  
1802 Hampton Otis  
1804 Lyle Earl C  
1806 Dearth Chas D  
1810 Vacant  
1810 1/2 Vacant

1812 Thompson Isaac B  
1816 Stout Oakley H  
1820 Bodmer Mary A Mrs  
Hacquard Anna E Mrs  
1824 Whitley Arth M

Voorhees Roy L  
1826 Dearth Frank  
1830 Patterson Thos G  
1834 Raison Wm V  
1836 Stewart Chas M

McConnell av ends

1925 Cyfers Alvin F  
1926 Pure Oil Co (sta)  
1927 Wilkerson Everett R  
1929 Malone Walter T  
1932 McKee Henry B barber  
1934 Workman Walter

Grandview av intersects

2001 Reeg Ella Mrs  
2004 Gilliland Evan R  
2005 Schrader Robt D  
2007 Roberts Eliz A Mrs  
2011 Vogler Minor E  
2012 Elliott Marvel R  
2015 Ashworth John  
rear Carver John W  
2016 Armbrister Wm A  
2019 Fleming Clarence W  
2027 Brady Harold E gro  
2027 1/2 Burgess Emory G barber

Summit av intersects

2101 Duncan Frank S  
2105 Wilson Alpha C  
2109 Williams Thos K  
2111 Fannin Wm E  
2114 Sprecher Harry M  
2115 Riddlebarger Carl  
2119 Gemperline John A  
2123 Cartwright Miner E

High intersects

2201 Moore Hubert  
2205 Spencer Andrew G  
2209 Slattery Howard G  
2210 Lauder Bernard G  
2211 Holcomb Marie Mrs  
2215 Ault Harry W  
2216 Coryell Geo W  
2218 Weeks Wm  
2218 1/2 Smith Warren  
2219 Thomas Ralston G  
2221 Smith Alberta Mrs

Mound intersects

2301 Murphy Theo D  
2303 Goddard Denver P  
2304 Kelley Admiral D gro  
2304 1/2 Kelley Admiral D  
2309 Miller Gerald R  
2311 Emrich David W  
2315 Cyrus Richd C  
2317 Copas I Clayton  
2319 Armstrong Sherman H  
2321 Gibbs Chas D shoe repr  
2323 Thompson Frank M  
2325 Janney Jas M  
2327 Essman Wm C  
2331 Shelor Jas K  
2332 Herdman Alf E  
2333 Vacant  
2333 1/2 Dummitt Cornelius A  
2337 Sieling Valeska C Mrs  
2339 Justice Wm J

Lawson's Run intersects

GRANT (North Moreland)—Name  
changed to Sterling avGREEN—From 414 Sinton east 1/2  
block  
(No houses)GRIMES AV — From 1307 Gallia  
north to Ninth

789 McMahon Frances M Mrs  
Emmett Chas  
791 Utley Chapman  
Moore C Alf  
794 Parks Perry D  
795 Busl Frank J  
796 Schultz John G  
799 Flannigan Wm  
801 Gammon Wm  
802 Taylor Flora  
804 Spitzer Louis  
805 Burkhardt Carl A  
806 Brown W Ray  
809 Flannigan Danl  
810 White Saml B  
811 Chick Walter A  
812 Hobstetter Mary A Mrs  
815 Ennis Chas  
816 Frantz Jos A  
817 Chisholm Wm C  
818 Fisher Kath E Mrs  
Upp Louise D Mrs  
820 Ross Ruby Mrs  
Yaeger Robt R

HAMILTON AV—From opp 1901

Mabert rd east  
2536 Roe Watt L  
2633 Fulk Alva  
2635 Abbott Marie Mrs  
Elliott N Lester  
ss 1 e Crawford Mark A

HARDING AV (Sciotoville)—From  
Ohio River north, dividing town  
east and west

101 Harris Henry C  
102 Whiteley John  
106 Sciotoville Sand & Gravel  
Co

N&amp;WRR intersects

es Ruth Auto Sales  
206 Scott Delmar F barber  
207 Ev-Ola Beauty Shop  
208 Harding Av Electric Service  
Co

ELECTRICITY

TO SERVE YOU

The OHIO POWER Co.

**HARDING AV (Sville)—Contd**

209 Vacant  
 212 Bourgholtzer's Drug Store  
 212½ Courtney Frank  
 213 Cobey Leonard  
     Farney av intersects  
 214 Post Office  
 214½ Jenkins Russell H  
 215 Shoemaker Clifford R  
 218 Russ Frank restr  
 220 Brisker Henry W  
 221 Vacant  
 222 Martin Edw  
 224 Rigrish Arth R meats  
 224½ Hoskins John D  
 225 Hibbitts Hdw Co  
 227 Cook Chas B barber  
 229-31 Schomburg Clarence F  
     gro  
 229½ Vacant  
 233 Schomburg Clarence F  
 237 Sites Thos V

Third begins

Gallia av intersects

241 Essman Eliz Mrs confr  
 301 Hanes Theo C gro  
 301½ Evans Sophia C Mrs  
 303 Gammon Erisel G billiards  
 304 Mougez Chas L  
 314 Hunster Andrew W  
 316 Hunster Andrew W billiards

B&amp;ORR intersects

Fourth intersects

Hocking intersects

ne cor B&O depot  
 404 Leet H Lumber Co (br)  
 416 Walton Joshua J  
 422 Fultz Ethel Mrs  
     Edington Harry W phys  
     Winchester av intersects  
 nw cor Duvendeck Rose Mrs filling  
     sta

500 Millhuff Gerald H genl mdse  
 512 Kelley Meredith E  
 513 Brase Chas A  
 516 Garrett Chas  
 517 Taylor Chas  
 520 Bussa Edw P gro  
 522 Martin John E  
 531 Vacant  
 601 Kroger's gros  
 603 Kinker Wm A  
 607 Yost Alta Mrs  
 609 Boren Frank L  
     Brumfield Walter A  
 613 Sciotoville Church of the  
     Nazarene  
 775 Kent Lewis M  
 782 Snively John A  
 785 Kent Wm S real est  
 786 Grizzel Harry R

Wilson intersects

801 Vacant  
 804 Willis Edna M Mrs  
 805 Asche Harry F  
 809 Mahaffey Roscoe O  
 810 Scott Chas F  
 820 Russ John J  
 825 Russ Margt  
 830 Holmes Newell C  
     Glenn av intersects  
 907 Sherman John W  
 909 Norris Ira M  
 911 Hickman Stella E Mrs  
 912 Luster Elsie C Mrs

915 Davis David L  
 919 Bauman Paul C chiroprapist  
 921 Rohe Donald J  
 se cor Lafayette School

Kentland av intersects

1005 Miller Saml C  
 1010 Thompson Clyde L  
 1012 Chapman Pearle Mrs  
 1014 Spearry Phillip E  
 1017 Marsh Clarence E garage  
 1018 Aeh Maude M  
 1019 Kitchen Fred R  
 1021 Allard Clarence C  
 1026 Sheets J Erie  
 1034 Patrick Chas W

Auburn av intersects

Mayo begins

5801 Schillinger Lawrence G gro  
 5803 Allard Ezra J confr  
 5805 Vacant  
 5809 Vacant  
 5819 Birkhimer V Frank  
 5820 Black Everett W  
 5829 Johnson John H  
 5830 Schumpe Mary P Mrs  
 5833 Blackburn Melvin  
 5834 Campbell John W  
 5907 Allard Millard F  
 5917 Basham Henry E  
 5932 Vacant  
 6001 Bush Hiram T  
 6002 Vacant  
 6017 Vanden Paul M  
 6018 Deemer Geo H  
 6021 Thorn Earl pntr  
 6026 Brady Foster E  
 6029 Greene John T  
 6101 Ferguson Isaac P  
 6102 Vacant  
 rear Reinhardt Michl  
 6102½ Yerian Roy F  
 6107 Weaver Isadore  
 6111 Kirchner Frank  
 6136 Noell Asa gro  
 6140 Vacant  
 6146 Hackworth Edgar T  
 sw cor Harding Av School

Buckley av intersects

6204 McCormick May L Mrs  
 6212 Seibert Julius E  
 6217 Seibert Eleanor Mrs  
 6219 Daniels Clinton J  
 6220 Diddle Ira O  
 6223 Jenkins Carlos M  
 6226 Selbert Clarence S  
 6301 Carson Eug I  
 6305 Smittle Raymond L  
 6307 Shackelford Thos A  
 6309 Skidmore Commodore P  
 6310 Devlin Harold J  
 6311 Wilking Geo F  
 6321 Kline Forrest H  
 6323 Curry Frank R  
 6402 Stedman Carl L  
 6406 Carmichael Ralph W  
 6409 Martin Jesse H  
 6413 Warnock Mallie Mrs  
 6420 Chandler D Selsus  
 6502 Spradlin Rafe  
 6506 Leslie Garrett H  
 6507 Gammon Andrew C  
 6516 Setters Roy E  
 6520 Whitley Henry M  
 6524 Davis Wm H  
 6525 Porter Willard

# The Hibbs Hardware Co.

5th STREET NEAR CHILLICOTHE

"Hardware That Stands Hard-Wear"

## MAILING LISTS

COMPLETE  
ACCURATE  
FOR  
ANY  
LOCALITY

Write for  
Our  
LIST OF  
LISTS

### R. L. POLK & CO.

We make up  
Special Lists



# THE PEOPLES FINANCE CO.

Personal Loans and Automobile Financing

919 Gallia

Phone 2595

## HARDING AV (Sville)—Contd

- 6527 Bayerl Wm B
- 6530 Holsinger Floyd W
- 6533 Sheppard Smith L
- 6535 Mason Henry E gro
- 6535 1/2 Mason Henry E
- 6537 Dressler Wm
- 6539 Daniels Beryl Mrs gro
- Daniels John B
- 6646 Butler Wm G

## HARMON—From 2229 Jackson av to Sixth

- 101 Pruitt Theo R
- Davis Howard O
- 103 Willis Harry W
- 105 Baker Wm D
- 107 Davis Raymond C
- 417 Gerald Matthew D
- 444 Turner Geo T
- 448 Buffington Margt A Mrs
- Denning Harry L
- 450 Standard Oil Co filling sta

## HARRISON AV (Sciotoville) —

From opp 555 Sycamore av east, 1 north of Winchester av

- 5401 Walbright Geo D
- 5402 Ketter Fred W
- 5403 Warneke Laura E Mrs
- 5406 Millhuff Clyde L
- 5407 Vallance Jas A
- 5409 Peffrey Ernest
- 5413 Forinash Willard C
- 5414 Johnson Ernest J
- 5415 Norris Jas E
- 5417 Allen C Pearl
- 5419 Patrick Melburne J
- 5421 Thompson Chas A
- 5422 Powell Leonard A
- 5426 Williams Legrand E

### Harding av intersects

- 5505 Schafer Eunice M Mrs
- 5506 Ellsesser Eliz S Mrs
- 5509 Twinam Wm F
- 5511 May W Jefferson
- 5514 Rohn Mary Mrs
- 5520 McNelly Jos L
- 5521 Winebrenner Gilbert C
- 5522 Vacant
- 5523 Heath Dion W
- 5525 Kurtz Saml J
- 5527 Felts Benton D
- 5528 Harrison Everett T
- 5532 Bender Geo H
- 5535 Vacant
- 5541 Ketter Chas A
- 5543 Bostick Marvin H

### Bloom intersects

- 5601 Wheeler Edgar
- 5605 Moore Jacob
- 5609 Tipton Frank L

## HARRISONVILLE AV (New Boston)—From opp 4210 Gallia av north

- 518 Scherer Jacob M
- 520 Smith Geo W
- 522 Clark Henry M

### Pine begins

- 604 Jones Chester F
- 606 Greenwich Inn
- 616 Myers John W

- 620 Stone Walter J
- 622 Shuff Frank
- 626 Burton Keith F

### Spruce begins

- 706 Bowen Gertrude Mrs
- 710 Whitt Norman L gro
- 712 Mowery & Sparks barbers
- 724 Mowery Arth B

### Cedar begins

- 725 Tipton Herbert
- 727 Killen Linnie Mrs
- 729 Vacant
- 731 Parsons Dewey E
- 801 Fortner Clifford
- 803 Vacant
- 805 Vacant
- 805 1/2 Hook Jesse
- 807 Stewart Everett E
- 810 Wolfe John S gro
- 812 Vacant
- 815 Rice Elmer J
- 817 Abraham Jos S
- 821 Travis Frank A
- 823 Vacant
- 825 Vacant
- rear Williams Wm D
- 825 1/2 Vacant
- 831 Mowery John
- 833 Barney L Danl

### Oak intersects

- se cor Oak St School
- 905 Duncan Chas
- 911 Vacant
- 912 Lutz Eug B
- 913 Vacant
- 915 Daniels Ollie Mrs
- 916 Warren Erasmus L
- 920 Looney Grover C confr
- 921 Smallwood Howard M gro
- 925 Penrod Jesse
- 927 Maxey Jesse S
- 929 Burton Chas E
- 930 Jordan Jas G gro
- 930 1/2 Bloomfield Morris
- 931 Tackett Elzie

### Milldale av intersects

- 1001 Cockrell Herman O
- 1004 Todd Harry
- 1005 Miller Arth M
- 1006 Vacant
- 1008 Rogers Raymond
- 1010 Hamm Claude
- 1011 Smith C Gibson
- 1013 Shoemaker Jasper N

### Taft begins

- 1101 Cornwell Henry J
- 1103 Cockrell Transfer Co
- 1104 O'Neal John J
- 1107 Dockery Edw
- 1108 Howard John
- rear Jones Saml
- 1111 Flack Alva
- 1112 DePriest Loren W
- 1114 Cockrell Raymond
- 1115 Maggard Ernest L
- 1116 Cockrell Herbert
- 1117 Everman Walter P
- 1118 Simon Victor R
- 1131 Stewart Morris T

### Monroe begins

- 1201 Vacant
- 1204 Erwin Saml H
- 1206 Roe Thos H gro
- 1206 1/2 Roe Thos H
- 1209 Oliver Chas L

### Monroe intersects

# The Southern Ohio Maytag Co.

934 Gallia St.

Tel. 1121

## HARRISONVILLE AV (N B)—

Contd  
 1306 Meddings Wm T  
 1306½ Russell Aaron H  
 1400 Cox Russell H  
 1400½ Floyd Jarvey  
 1402 Lewis John M  
 1404 Shuman Everett H  
**Columbia begins**  
 1405 McGinn Aubrey  
 1407 Kasee Chas C  
 1409 Malott Roy M  
 1411 Kinney John  
 1504 Lawhun Wm D

## HARRISONVILLE PIKE (North Moreland) — Continuation of Harrisonville av

1527 Scherer's Filling Sta  
 1531 Adams Garage  
 1539 Smith Clyde  
 1541 Bauer Frank L  
 1545 Bauer Walter H  
 1563 Scherer Jos W  
**Pleasant av begins**  
 ws North Moreland Sch  
**Hill rd begins**

1705 Lore Chas  
 1709 Patton Lee  
 1719 Reynolds Cecil V  
 1721 Freeman Jas E  
 1727 Beadle Lystra  
 1801 Kisor John W  
 1807 Horner John W  
 1811 Lewis Bliss  
 1817 Patton Brady  
 ws (1) Dever Ray A  
 ws (2) Shepard John M  
 ws (3) Clevenger Chas L  
 es (1) Vacant  
 es (2) Vacant  
 es (3) Leach Jas E barber  
 es (4) Scherer Lawrence L  
 es (5) Brown Ellis D  
 McDaniel Jas

1712 Keatley Frank J  
 se cor Caulley Lowell gro  
**Sterling av begins**

1822 Grant Wm  
 1916 Martin Alonzo A  
 1918 Hughes Elmer H  
 1920 Culver Henry C  
**Mun begins**

2012 Cornwell Sarah Mrs  
 2014 Allman Roy B Rev  
 2018 Vicars Glen S  
**Dever begins**  
 es 1) Jordan Chet restr  
 es (2) Acme Cleaners (plant)  
 es (3) Morris J Stanley  
 es (4) Stoop Chas S  
 es (5) Steahley Chas F

## HARVARD PLACE — From 1223

Gallia north ¼ block  
 790 Kugelman Carl E  
 791 Smith Howard L  
 Young Martha A Mrs  
 792 Pollitt Morris A  
 794 Franck Chas N  
 795 Staker Anton W jr  
 796 McCann Mary F Mrs  
 797 Shaffer Brooks  
 801 Chiappa Henry  
 802 Franck C Oscar

803 Fultz Jos F  
 804 Kress Wm H  
 807 Suter Edw  
 808 Emmert Otto H  
 809 Lundborn Gus A  
 810 Applegate Obie F  
 811 Ribble Theo C  
 812 Cadot Effie M  
 815 Toomey Jas L  
 816 Campbell Frank  
 817 Simpson Earl E  
 818 Seidel Leopold K  
 820 Vacant

## HIGH — From 2113 Vinton av north to Nineteenth

1302 Benson Martha Mrs  
 1304 Barker Wm  
 1306 Vacant  
 1307 Haney Addie B Mrs  
 1309 Flannery Orville  
 1310 Gemperline Kath Mrs  
 1313 Pfeiffer Edw W  
 1314 Warner Jesse  
 1316 Ball Fred C  
 rear Roberts Maria L Mrs  
 1317 Stamper John R  
 1320 Vacant  
 1321 Ball John M  
 1322 Vacant  
 1324 Smith Lillie B Mrs  
 1325 Wagner Jas W  
 1326 Newman S Duncan  
 1327 Rammel Carl  
 1330 Abdon John J  
 1331 Dulaney Oliver H  
 1401 Cook Albert R  
 1402 Jordan Hubert W  
 1405 Benson Ansley  
 1406 Gleim G Albert  
 1409 Hunt J Orlyn  
 1410 Price Peter E  
 1413 Felty Mary C Mrs  
 1414 Barker Arlie  
 1415 Pyle Ralph L  
 rear Pyle Thos  
 1416 Thomas Jas W  
 1419 Brady Lester A  
 1420 Mitchell Robt A  
 1422 Vacant  
 1423 Floyd Arth S

## Grant intersects

1509 Nance Howard J  
 1513 Means Shelby L  
 1517 Cook Claude A  
 1518 Hauck Lydia E Mrs  
 1519 Duschinski Howard G  
 1520 Bush David E  
 1521 Keplinger Chas E  
 1523 Newman Wm B  
 1524 Allen Wilbur C  
 1527 Widdig Christopher  
 1528 Kees Sarah R Mrs  
 1530 McMillan Mattie Mrs  
 1531 Robinson Gerald L  
 1601 Earl Lucian  
 1602 Blazer Emmer H  
 1603 Gemperline Wm L  
 1605 Newman Ralph E  
 1606 Humphreys Orville  
 1607 Robinson Jos C  
 1608 Coriell Orville S  
 1610 Kelley Wm O  
 1611 McFarland Paul F  
 1614 Nourot Albert W

# THE ROYAL SAVINGS & LOAN CO.

"The Oldest Financial Institution in Portsmouth"

Gallia St. on the Square

Tel. 70

## HIGH—Contd

1616 Hansgen Howard H  
1617 Poetker Chas E  
1619 Brake Basil H  
1620 Chapman Cath Mrs  
Kessel Lucile M Mrs  
1623 Maule Arth W  
1624 Secrest Willard J  
1626 Haislet Jas W  
1627 Dunn Lewis F  
1628 Collins Belmer E  
1631 Doll Howard D  
1632 Jenkins John G

### Seventeenth intersects

1704 Wyant Geo H  
1706 Wallace Chas W  
1710 Ratliff John E  
1712 Rowe Clifford A  
1713 Conrad Frank  
1714 Cross Pleasant E  
1716 Newman Elba J  
1720 Lease Harry R  
1722 Vaughn H Grant

### Eighteenth ends

1800 Saxby Geo O  
1804 Gleason Earl C  
1808 Raines Geo M  
1810 Secrist Richd E  
1811 Warner Willis H  
1812 Watson Walter  
1814 Morris David C  
1815 Arrigoni Fred A  
1818 Pyles Carlos J  
1821 Cooper Jesse R  
1823 Shock Leon  
1824 French R Elmer  
1827 Lambert Herbert C  
1829 Moritz Chas R  
1836 Evans Harry R  
1832 Knost Jacob P  
1836 Horner Milton A  
1837 Stamper Delbert  
1840 Bauer Rose M

### Nineteenth ends

1903 Thacker Harry J  
1906 Saul Ray L  
1909 Hahn Jesse H  
1910 Flowers Leslie E  
1911 Hvlard Jas A  
1912 Chilton Marion M  
1914 Baber John W  
1915 Armstrong Jas E  
1917 Kemp Lelia Mrs  
1918 Kountz Jos L  
1922 Harris Wm P  
1923 Chapman Luther C  
2002 Holmes Uriah T carp contr  
2003 McIlvar Fred P  
2005 McClure Oscar R  
2006 Kelley Sherman  
2010 Gyor Mark  
2015 Eddy Ralph O  
2016 Kayser John A  
2017 Rase Frank D  
2018 Gearhart Gibb A  
2020 Mada Irene Mrs  
2021 Dietsch Fred J  
2022 Shryock Robt S  
2025 Turner Miles S  
2029 Tyner Edgar M  
2030 Malcolm H Stanley  
2032 Bremer Chas E  
2036 Green John G  
2040 Meiners Louis J  
2101 Thomas T Wm

## HIGHLAND AV — From 1336 Lin-

coln east to McConnell av  
1611 Patterson Earl S  
Patterson Lida Mrs  
1612 McCall Josephine Mrs  
Gower Jas I  
1613 Fyffe Hubert B  
1617 List Geo A  
1618 Vacant  
1621 Pugh Herbert A  
1622 Gower Eug W  
1625 Cranston Harry G  
1626 Delabar John M  
1629 McOuat Wm A  
1630 Gableman Wm N  
1631 West Bryson N  
1635 Ruggles Maltby J  
1636 Bierley Walter W  
1637 Wilson Andrew A  
1640 Nichols Daisy M Mrs  
1641 Williams Merle Mrs  
1645 Spencer Chester  
1647 Grimm John S  
1648 Kelonis Harry  
1651 Bond Robt E  
1652 Brumfield Ira J  
1654 Knowles Arth M  
1655 Krall Bertha A Mrs  
Boss Augusta Mrs  
1657 Bickett Chas D  
1659 Danner Clinton  
1662 McCall Otto M  
1663 Haas Walter L  
1664 Martin Louis L  
1670 Schmid Wm F  
1674 Reid Harry A  
1676 Fritz Elmer W  
Anderson Lollie

### Franklin av intersects

1702 Cissna Clarence F  
1706 Baker Harold R  
1710 Pressler Geo  
1711 Ball Clyde A  
1715 Peery Jas W  
1716 Whitworth Jas H  
1718 Padan Henry  
1719 Loft Ralph J  
1721 Werner Jacob  
1722 Morrison John S  
1725 Franz Geo C  
1726 Cornette Wm H  
1728 Lobdill Harry E  
rear Vacant  
1729 Gilliland Nathan B jr  
rear Vacant  
1732 Kugelmann Arth  
1736 Smith Thos R

### Hutchins av intersects

1802 Poetker Anna E Mrs  
1803 Wendelken Chas W Dr  
1805 Kugelmann Chas W  
1806 Danner B Frank  
1809 Prior John H  
1810 McClay Jas H  
1812 Lycan Henry T  
1813 Coleman Wirtly M Mrs  
Coleman Lowell H phys  
1816 Bryant Matilda A  
1817 Bishop Frank  
1818 Johnson Gus J  
1819 Gee Elbert C  
1821 Burton John W  
1822 Fisher Walter F  
1823 Spence Herschel A  
1825 Vacant



# UNIVERSAL AUTO CO.



Ford Cars and Trucks

1112-1120 Gallia

Tel. 62 and Service 602

## HIGHLAND AV—Contd

1826 Shrewsbury Virgil W  
1827 Pickens Russell  
1829 Pemberton Kath Mrs  
1830 Farmer Sadie S  
Bower Fisk E  
1832 Shoemaker Oscar  
1833 McCann Mary  
rear McMahon Eliz W Mrs  
1835 Egbert Russell W  
1835½ Brubaker Elvin  
McConnell av intersects

## HILL (New Boston) — From 4045 Gallia av north, 1 east of Glen- wood av

520 Ehrhart Danl N  
522 Holsinger Arth  
524 Tolbert Wm H  
526 Cramer O Leslie  
528 Rawlins Ellsworth  
530 Arthurs Orville  
532 Rawlins Oscar  
534 Pettit Geo H  
536 Jones Wm M  
538 Walton Manford A

## HILL ROAD (North Moreland) — From Harrisonville Pike west, 4 north of Gallia av (Houses not numbered)

ns (1) w Logan Fred  
ns (2) w Greenhill Amos  
ns (3) w Douglas Wm M  
ns (4) w Anderson Finley A  
ns (5) w Johnson Wilson  
ns (6) Musick Frank C  
ns (7) Davis Carl H  
ns (8) Kiser J Wesley  
ns (9) Reed Nunie E  
ns (10) McGuire Chas T  
ns (11) Wellman Wm B  
ss (1) Jenkins Clarence  
ss (2) Pool Cleveland

## HUTCHINS — From 1812 Gallia north to Twenty-First

N&WRy intersects  
Tenth intersects

1015 Dixon Harry L  
Eleventh intersects

1111 Dean Wm S  
1114 Calvary Baptist Church  
(Social Rooms)  
1115 Payne Lilberm C  
1116 Thurman Jas  
1118 Abele Thos Rev  
1120 Calvary Baptist Church

Twelfth ends  
Robinson av intersects

1213 Gowdy Eliz Mrs  
1219 Freeland John R  
rear Johnson Mary E Mrs  
1225 Kinney Wm  
1227 Martin Edw D  
Hobstetter Anna Mrs  
1229 Dill Wm

Vinton av begins

1301 Love Robt  
1307 Williams John  
Pitzer Lemuel K  
1309 Busch Mary E Mrs  
rear Vacant  
1310 Walter Eliz Mrs  
1315 Vacant

1315½ Lester Mattie G Mrs

Manley Walter  
1316 Woodrow Anna B Mrs  
Hogan Geo B  
Highland av intersects  
1414 Morris Jas B

Grant intersects  
nw cor Highland School

Logan ends  
Seventeenth intersects

1703 Menke John F  
1704 Secrest Jas O  
1707 Dunn Walter E  
1708 Ruggles Wm H  
1712 Schirrmann Geo J jr  
1715 Cunningham Loren D  
1716 Haas Clara L Mrs  
1719 Kyle Robt S  
1720 Johnley John F  
1721 Millar Frank  
1724 Ives Perley  
1725 Allen Hugh M  
1728 Dillon Estelle T Mrs  
1729 Stockham Russell  
1801 Skelton S Anselm  
1802 Murfin Margt A Mrs  
1803 Payne Howard B  
1806 Glms Henrietta Mrs  
1807 Patton Jos A  
1808 Fuller Shelton F  
1811 Cunningham Violet  
1812 Heer Chris  
1815 Millar Edgar G  
1816 Kuhn Sidney  
Levi Saml

1819 Tremper Richd H  
1820 Burt Louise Mrs  
1823 Hastings Willard M  
1824 Wiltsee Raymond B

Nineteenth intersects

1903 Arganbright Adrian B  
1904 Green Herbert A Dr  
1908 Moulton Frank W  
1911 Hall Rigdon  
1912 Webb Frank L  
1913 Simpson David O  
1915 Stanton T Frank  
1916 Clausing Walter L  
1920 Fisher Arndt G  
1924 Gabriel Louis S  
1928 Blume Chris C  
1929 Neudoerfer Margt  
1930 Pray Ruth F  
1933 Vacant  
1934 Rickey J Ephraim  
1935 Dever Mattie G Mrs  
1938 Mosley Harley C  
1939 Pfau Adam  
1941 Kitchner Geo E  
1942 Maupin Harry B  
Hamner Lee E  
1945 Fletcher Ray F  
1946 King Benj F

Twenty-First intersects

## IRA AV (Sciotoville) — From 5901

Gallia av north to Farney av  
210 Vacant  
214 Vacant  
216 Howland C Dallas

## JACKSON — From Offnere east

continuation of Second  
se cor Pure Oil Co (sta)  
1500 Gableman Walter H  
1502 Chappellear Dana H contr

# The Welfare Loan Co.

Chattel Loans — Automobile Discounts

819 Gallia St.

Phone 136

## JACKSON—Contd

1506 Dawson Richd L  
 1508 Russell Jos F  
 1511 Wood Simpson D confr  
 1514 Dawson Apartments  
 1 Sosa Augustin A  
 2 Miller Jas B  
 3 Middleton John M  
 4 McNamara Robt J  
**Street continued**  
 1515 Williams E Guilford  
 1516 Carter Maurice H  
 1517 Henderson Jas R  
 1518 Townsend Sherman H  
 1519 Cannaday Herbert R  
 1520 White H Delmer  
 1521 Cooper Frank L  
 1522 Bromley Clarence A  
 1523 Thompson Albert  
 1524 Hedges Wm W  
 1525 Hicks Millard M  
 1526 Berry Raymond D  
 1528 Jones Simpson E ins  
 1529 Craft Clarence  
 1531 Dillon Geo W  
 1534 Morton Claude F  
 1535 Schweinsberg Geo L  
 1536 Marsh Merrill G  
 1538 Miller Paul S  
 1539 Cartnal Pearl W  
 1540 Book Chas B  
 1545 Poffenberger Jessie M Mrs  
 Davis Kenneth  
 1550 Newman Wm A carp confr  
 1554 VonHagel Wm H  
 1555 Harris Transfer & Baggage  
 Co  
 Harris Oscar F  
 1558 Miller Walter E  
 Kirby Robt A  
 1560 Forsythe Jos C  
 1564 Wedebrook Henry  
 Mary Ann ends  
 1609 Fritz Wesley T  
 1611 Sutherland Jewel M  
 1621 Balmert Albert I  
 1623 Brandel Wm C  
 1625 Sheets Geo W  
 1627 Zuhars Alf W  
 1629 Schuler Albert F  
 1631 Krepeler Edw  
 Daum Phoebe R Mrs  
 1633 Smith Omer  
 1637 Kayser John F  
 1638 Wells Roland F  
 1639 Bryan John H  
 1640 Brown Chas W  
 1642 Robinson Edw P  
 1643 Oberling Henry D  
 1646 Mitchell Walter L ins  
 1647 Schuler Edw J  
 1648 Mullins Chas  
 1650 Westphal Edw  
 1651 Starrett Wm M  
 1652 Lakeman Gilbert C  
 1653 Curnutte Basil  
 1654 Cunningham Earl W  
 Ellsesser Willard E  
 1655 Brammer Cecil P  
 1656 Theobald Chas  
 1658 McKinney Wm H  
 1659 Heid Emma Mrs  
 1660 Beckett Jos D  
 1662 Henderson Lloyd T

1663 Curnutte Geo F gro  
 1663½ Curnutte Hester Mrs  
 1664 Russell Wm M  
 1666 Burks Woodward H  
 1670 Vacant

**Brown begins**

1700 Erkert John G  
 Johnson John W  
 1701-03 Campbell Homer fill sta  
 1704 Gunther Alma C Mrs  
 1706 Kern Chas L  
 1708 Cooper Wm H  
 Meenach Jas M  
 1709 Redmon Hurmus M  
 1710 Colley Warren L  
 1713 Browning Hosie R  
 1717 Forsythe Walter  
 1721 Hicks Raymond D  
 1726 Spangler Rupert C  
 1728 Shaw Berlin R  
 1730 Coleman Clarence  
 1732 Morgan Oliver D  
 1734 Flagg Marion J E  
 1736 Feazell John R  
 1738 Vacant  
 1740 Mayo Ollie V  
 Rayburn Elmer W  
 1748 Wood Arnold  
 1801 Johnson Martha Mrs  
 Backus Clyde  
 1802 Johnson LeRoy G  
 1803 Haney Lennis  
 1804 Travers Norbert P  
 1805 Dean Whitley F  
 1806 Bailey W Powell  
 1808 Dunn Elmer W  
 1809 Burgess Harold  
 1810 Reinhardt Chas L  
 1821 Pence Aug  
 Griffith Clyde  
 1822 Nichols Jas A gro  
 1825 James Jesse E  
 Adams Floyd H  
 1826 Phipps D White  
 Davidson Murel  
 1827 Carr John M  
 1828 McGuire Isaac F  
 1829 Aldridge Jos H restr  
 1830 Buckley Gilbert H  
 Remine Susan Mrs  
 1831 Whitt Russell H barber  
 Huffman Chester R  
 1832 Kegley G Norman  
 Thatcher Julia K Mrs  
 1833 Vacant  
**Campbell av begins**  
 1902 Roberts Thos J  
 1903 Adkins Pearl Mrs  
 1904 Canifax Arch E  
 Virgin Reese T  
 rear Kandel John  
 1905 Cook Everett E  
 1907 Johnson Chauncy B  
 1909 Donathan Earl  
 1912 McElmurray Jennie  
 1913 Saylor H Earl  
 1917 Cornett Robt L  
 1919 Hobbs Emil O  
 1921 Hamilton J Harold  
**Boundary begins**  
**Lawson's Run intersects**  
 2102 Sparks Tracy  
 2106 Hamilton Addie Mrs  
 Sparks Ballard  
 2108 Leadingham Geo W





**JACKSON—Contd**  
 2110 Ross Melvin  
 2112 Newman John L  
 2114 Wall Orville  
     Sparks Emory W  
 2116 Ackerman Joshua W  
     Welton Corda Mrs  
 2118 Gilliam Alonzo  
     Brickey Peter  
 2120 Shively Edgar  
     Dunn Wm  
 2122 Baity Heber  
 2124 Kitchen Delbert  
     Marlowe Lee  
 2126 Stidham Hubert  
 2130 Ishmael Saml L  
 2142 Milum Scott  
 2143 Goodman Martha Mrs  
 2145 Cooper Ellsworth J  
 2146 Evans Robt L  
     O'Dell Ralph  
 2150 Dillon Ambrose  
     Moore Floyd B  
 2152 Musser Geo W

**JACKSON N (Sciotoville) — Name  
 changed to Harding av**

**JAMES—From Williams north to  
 Jackson, 1 east of Brown**

**JEFFERSON — From 347 Front  
 north to Fifth**  
 113 Jordan Jos S  
 rear Biggs Chas  
 113½ Ratliff Ella Mrs  
 118 Ferguson Millard G  
 120 Kirkindall Sallie Mrs  
 121 Reilly John J

**Second intersects**

205 Rowley Gayle  
 205½ Vernier Frank E  
 207 Crisp A Lee  
 209 Gee Cager W  
 210 Delhotal Cath C  
     McCoy Josephine C Mrs  
 213 Thomas Ernest A  
 rear Salyers Lawrence  
 216 Andris Otilla Mrs  
     Andris Mary C nurse  
 217 Johnson Bros auto reprs  
 218 Kinnaman Roy F  
 218½ Vacant  
 220 Brandenburg Clay  
 224 Wilbur Wm A  
 226 Goodwin Robt D

**Third intersects**

nw cor Vulcan Golf Co mfrs  
 golf clubs

Vulcan Corp last mfrs

**Fourth intersects**

sw cor Vulcan Corp (wood heel  
 div)

401 Richter Harry N  
 411 Bradley Geo A  
 413 Young Adam T  
 415 Criswell Edw P

**Fifth intersects**

**JEFFERSON (Sciotoville)—Name  
 changed to Price**

**JENKINS (New Boston) — From  
 Harrison av west to Pennsylv-  
 av, 2 north of Gallia av**

**JOHN—From 1037 Gallia av north  
 to Eleventh**  
 604 Holman Steph E auto repr  
 606 Vacant  
 607 Sparks Cecil C  
 614 Wheeler Porter J  
 618 Nardi Wm B  
 620 O'Keefe Thos  
 624 Krick Chas J  
 630 Seyfried Wm M  
 636 Figlietahler Mary A Mrs  
 638 Sperry Chas M  
 640 Upp Oscar F

**Seventh intersects**

702 Staebler Edw J  
 703 Ramey Wm M  
 704 Aeh Fred  
     Doyle Leo E  
     Luxon Lester L  
 705 Doley Geo D  
 706 Stewart Walter P  
 706½ Lipker Annabel L  
 708 Morgan Nelle M Mrs  
     Carson Geo R  
 709 Boone Milburn F  
     Higgins Howard C  
 711 Bauer Gilbert H  
 712 Stevens David  
 rear Zuliani Jos N  
 714 Hast John F  
 715 Matthews Lewis S  
 718 Hagemann Carl R restr  
     Steiger Saml S  
 722 Jenkins Lida F  
 724 Jenkins Hulda B Mrs

**Eighth intersects**

801 Schisler Carl D meats  
 803 Scott Roland R gro  
 804 Venis Geo  
 805 Revare J Albert  
     Campbell Ralph  
 806 Dyer Theo  
 807 Cox C Homer  
 808 McDowell Robt  
 809 Helmsin Roy L  
 810 Johnson Raymond R  
 811 Scott Danl C  
 812 Bush Melvin  
 815 Sparks Willard H  
 816 Hyland Chevrolet Garage  
 818 Jones Edgar T electn  
 820 Kilgore Isaac  
 821 Vacant

**Ninth intersects**

915 VanHorn Grace B Mrs  
 918 Brandel Charlotte  
     Brandel Barbara drsmkr  
 919 Gallion M Magdalena Mrs  
 920 Kelley Jas H  
 rear Vacant  
 924 Wolfe Emma Mrs  
 925 Donaher Grace Mrs  
 928 Arnold Wm H

**Tenth intersects**

1001 Standard Supply Co (whse)  
**B&OER intersects**  
**N&WRy intersects**  
**Cook al intersects**

1013 Baker Lela Mrs  
 1017 Lee Henry

**Eleventh intersects**

# OLDSMOBILE "The car that has everything"

CALL US FOR DEMONSTRATION

## ZUHARS OLDSMOBILE CO.

1638 GALLIA STREET

PHONE 700

### JOHNSON (Sciotoville) — From Harding av west, 1 north of Castle

1115 Williams Geo E  
1116 Reeder Jos H  
1124 Vickers Chas W  
1125 Delotell Clara M Mrs  
1127 Vacant

### KENDALL AV — From south of Eighth north to 2402 Gallia, 1 east of Lawson's Run

710 Schuyler Chas R  
712 Gibson Wm R  
712½ Pennington Wm  
714 Nichols Wm F  
Nickols Orville  
716 Traylor Orville

#### Tenth intersects N&Wry intersects

Peerless Coal Co  
1101 Horr Bros (yards)  
1102 Corburn Bros Co feed  
Elhoff-Monroe Fuel Co  
1110 Carter Andrew J  
Shonkwiler Eunice Mrs  
1110½ Warner Grant W  
1111 Skaggs Dewey E  
1113 McGlone John W  
1114 Owens J Frank  
Parker Irene M Mrs  
Smith Theo T  
Bucher Benj  
1115 Jones Chas C  
1116 Lockhart Robt T  
1117 Russell Sarah M Mrs  
1119 Piatt Harvey A  
1120 Puckett Edw  
Adams Edgar A  
Boggs Dee  
Roberts Ira  
Smith Claude R  
Baker Kinney  
Lynn Isaac  
1120½ Walker John  
McGlone W Arth  
1121 Jameson Plummer T  
1122 Trende Selma M Mrs  
Salyers Ernest D  
1122½ Stewart W Allen  
1125 Howell Austin  
Gable Ernest P

#### Gallia intersects

1214 Vogel Eliz Mrs nurse  
Baker Willard C  
rear Riley Ora  
1218 Jacobs Walter A  
1222 Kinder Benton C  
1224 Lyons C Kenton  
1228 Benjamin Elijah  
Benjamin Willard J

### KENROE—From Coles blvd south, 1 east of Scioto Trail (No houses)

### KENT AV (Mt Peerless Addn) — From Richie east, 1 south of Coles Blvd

#### Chestnut intersects

ss (1) Lewis Ambrose E  
ss (2) Robinson Otho  
ss (3) Vacant  
ss (4) Vacant  
ss (5) Turner Geo W  
ss (6) Jack Jas

### KENTLAND AV (Sciotoville) — From Shoemaker's Run west to limits, 1 north of Glenn av

5531 Thompson Howard E  
5532 Roberts Ezra L  
5538 Wheeler First  
5545 Moore John H  
5547 Boyd Roy D  
5548 Yunker Jos C  
5549 Mucha Carl L  
5550 Smith Elmer R  
5553 Altman John L  
5554 Will Frank C  
5555 Plaughter Chas O Rev  
5560 Helm Reuben L  
5561 Frecka J Harold  
5565 Redden Ella V Mrs  
Wilcox Dennis H  
5569 Parrott Edmund D  
5570 Cottle Everett H  
5604 Turner Orville H  
5607 Caulley Arnold J  
5611 Sommer Lewis F  
5612 Jacobs Bryce  
5615 Hunt Jas E  
5616 Sharpe Benj F  
5619 Baer Lloyd  
5620 Thompson Robt D  
5623 Shump Wm A  
5624 Reinhardt Louis N  
5627 Green Rayferd E  
5631 Reynolds Frank E

#### Harding av intersects

5717 Crofts Wm H Rev  
5718 Sergent Wells E  
5726 Burns Russell L  
5727 Green Eug  
5730 Jenkins Olaf L  
5731 Lee Walter B  
5801 McGinnis Clarence A  
5802 Winebrenner John M gro  
5805 Adams Luke L  
5809 Willis Roy T  
5810 Bright Henry L  
5813 Hawthorne Oakley E  
5817 Pennington Louella Mrs  
Arthur Lyda Mrs  
5821 Kinker Roy E  
5825 Haubert Howard  
5829 Cottle Allen F  
5901 Spray Edw F  
5905 Powell Thos H  
5906 Warner Carl  
Ressinger Kath Mrs  
5909 Foster David C  
5912 Foster Robt L  
5913 Walter Ewing  
5917 Stephenson Reece D  
5922 Evans Wm R  
5926 Winebrenner Ernest

### KENYON—From 2501 Gallia north

1217 Reed Harold  
1220 Stephenson John H  
1224 Holt Raymond  
1300 Darnell Oakley T  
1302 McGlone Lee H  
1304 Perkins Rufus  
1305 Gallion Alonzo H  
1306 Howe Simon P  
1308 Marsch Lyda C Mrs  
1310 Bailey Danl V  
1311 Magaw Vancil E  
1312 Hatch Edwin J  
1313 Bennett Jas B  
1314 Cogan Shelby R



**MRS.  
ELIZABETH S.  
MANLEY**  
Registered  
Corsetiere

# SPENCER

Corsets, Girdles, Brassieres,  
Belts, Surgical Corsets

For free figure study phone or write.

1050 28th St.  
Phone 3168-R  
Portsmouth  
Ohio

WE CREATE A DESIGN ESPECIALLY FOR YOU

**KENYON—Contd**  
1315 Gregory Chas  
1316 Weber Jos P  
1317 Winters Geo E  
1320 Justice Edw  
1322 McDowell Jos H

**KIFF (Sciotoville)—From Bonser**  
av west, 1 north of Pyle  
ss (1) Boggs Stella Mrs  
ss (2) Vacant

**KINNEY—From 1039 Thirteenth**  
north to Seventeenth  
1301 Harriston Riley  
1302 Bush Harvey T  
Ferguson Arth  
1303 Clark Matthew  
1305 Williams Hugh C  
1306 Little Roy L restr  
1307 Evans Geo H  
rear Hoover Ralph J  
1308 Little Roy L  
1309 Beaumont Mattie M Mrs  
rear Wise Geo  
1310 Echols Ada C Mrs  
1311 Gies Cora E Mrs  
1312 Nimmo Katie Mrs  
1315 Armstrong John J  
1316 Carter Goldie Mrs  
1317 Chavous Levi  
1319 Barnes Wm  
1320 Wright Saml  
1324 Oliver Isaac  
1326 Golden Wm M B restr  
Maynard Jennie Mrs

**Fourteenth intersects**

1401 Martin Jas W  
1402 Huntley John E  
1404 Morrison Ada Mrs  
1405 Melvin Ellen  
1406 Turner Artie Mrs  
1407 Lucas Alonzo  
1410 George Wm  
rear Custer Asa  
1411 Ferguson Margt M Mrs  
1412 Johnson Laura Mrs  
rear Spaulding Geo  
1413 Williams King  
1414 McKinley Zeta L Mrs

**Fifteenth intersects**

1507 Ury Minnie Mrs  
1508 Smith Gus  
1512 Ferguson Geo F  
1513 Scott John D  
rear Saunders Pauline Mrs  
1514 Walker Wm  
1515 Glass Josephine Mrs  
1517 Vacant  
rear Holt Wm S  
1518 Harris Whitte  
1519 Miller Frank  
1520 Robinson Lewis  
1522 Dickey Steph  
1523 Bedford Wm  
1529 Vacant

**KINNEY'S LANE — From Chilli-**  
cothe east to Boulevard, 2 north  
of Seventeenth

**Sunset av begins**

1013 Clary Myrtle M Mrs confr  
1014 Coffman Edmund H  
1015 Shields Thos W  
1017 Hartley Clement M  
1018 Thomas Leo L Dr

1022 McKinney Gerald F  
1023 Reeg Anna Mrs  
1024 Dunn Mary L Mrs  
1025 Utz Frank A  
1027 Crane Harry D  
1029 Anglin Wm L  
1030 Butcher Bessie F  
1031 Jones Jas W  
1032 Jamison Danl H  
1033 Kelso Alex M  
1034 Perdew Eustace V  
1035 Tracy Chas P  
1037 Gabler Herman F  
1038 Jones Saml R  
1039 Jones Stanley M  
1042 Fleming Saml B  
Sullens Walter L  
1044 Cropper Clarence E  
1047 Crichton Eug W  
1048 Wyatt Grover  
1052 Appel Jos H  
1104 Poole Lincoln real est  
1106 Mills John P  
1108 List Wm V  
McKenzie Antoinette nurse  
Cupit Elaine nurse  
1112 Wikoff LeRoy A  
1114 Meyer Wm H gro  
1118 Cook Ernest A  
Cook Ella G Mrs restr  
1120 Cropper S Jackson  
1122 Clare Margt Mrs  
1126 Reinhardt Transfer Co  
Reinhardt Earl N  
Scioto Transport Co  
1128 Grohman Chas C  
1130 Donatello Michl gro  
1132 Smith Walter L  
nw cor Lincoln School

**Waller intersects**

1205 Thompson Ruth  
1209 Newman Denver E  
1210 Suter Carlous J  
1212 Kessinger Mary Mrs confr  
P O Sta No 6  
1213 Applegate Walter W  
1216 Olsen Bjarne  
1217 Arthur Rome G  
1218 Racy Amelia Mrs  
1219 Rachford Hattie A Mrs  
1223 Watkins Geo W  
Conrad Chas L  
1224 Roney Rachel Mrs  
1225 Wrightsel Ralph V  
1227 Bryant Milton P  
1228 Leichner Caroline S Mrs  
1231 Jackson Robt P  
1234 Kaps Martha L Mrs  
1237 Scott Harold  
1240 Bocook Saml A  
1241 Robinson J Loren genl contr  
1242 Ware Oscar B  
1244 Mercy Hospital Nurses Home  
1245 Appel Carl W  
1248 Mercy Hosp

**Sunrise av begins**

1309 Warsaw Peter  
1313 Stir John W  
1321 Evans Chas E  
1322 Prayther J Garfield  
1323 Lindsey Florence Mrs  
1327 Utz Jos H

**Oakland av intersects**

# ALBERT S. MAIER

Beer Distributor for  
**HUDEPOHL — OLD CAPITOL — BERGHOFF**

1137 12th St.

Tels. 149 and 2321-W

## KINNEY'S LA—Contd

1401 Atlas Helen S Mrs  
 1405 Turner Ethyl P Mrs  
     Wiehle Pauline nurse  
 1406 Freytag Albert J gro

### Offnere ends

1551 Kimble Laurance M  
 1555 Stockham John M  
     Beechwood Heights begins  
 1605 Storck Chas S  
 1609 Donaldson Chas M  
 1611 George John F

### Baird av ends

ne cor McKinley School

### Hutchens ends

1823 Schaefer Jos P  
 1830 Bennett Jas G

### Timmonds av ends

### Coles blvd ends

1902 Keselring Ormsby  
 1904 Sauter Henry J  
 1906 Meredith Edw W  
 1908 Flood Harold T  
 1910 Moore H Hayes  
 1912 McClanahan Ralph H  
 1928 Crichton Win E  
 1930 Armstrong Chas E  
 1932 Moore Heber N  
 1940 Turner Herbert W  
 1944 Miller Emery  
 1948 Hurford Blanche Mrs  
     Bridges Wm S  
 2004 Rush Wm J  
 2006 Kramner Lewis K  
 2010 Sherman Mary Mrs  
 2014 Grissom Richd T  
 2016 Donaldson Ralph H  
 2022 Gilmore Ralph G  
 2024 Hansgen Elmer L

## LAKESIDE AV (New Boston) —

From Taylor av west, 1 south of  
 Gallia av

209 Hobbs Arth E  
 210 Dangler Ira V  
 211 Kammer Chas M  
 219 Elkins Sherman L  
 220 Elkins Chas D  
 221 Hood Harmon  
 223 Elkins Harry L  
 224 Kammer Alex A  
 225 Collins Oliver  
 226 Penix W Morton  
     Imes Walter E  
 228 Sigman John W  
 229 Vacant  
 230 Toland Chester W  
 231 Hammes Henry W  
 233 Slusher Kelley

## LAKEVIEW AV (New Boston) —

From Milbrook Park north

se cor StMonica Parochial School

### Pine intersects

616 Metzler John P  
 620 Gilpin Ralph H  
 626 Roberts Jos T  
 628 Starrett C Harvey

### Spruce ends

700 Conley Wm  
 702 Vacant  
 706 Hall Clarence E  
 710 Cunningham John S  
     Gerald Earl H  
 714 Newman Chas L  
 716 Rose Robt J

718 Hall W Oakley  
 720 Moreland Wm J  
 722 Baner Robt  
 724 Booten Chas W  
 726 Jenkins Carl

### Cedar ends

800 Stroman Floyd  
     Fitch Stella L Mrs  
     Fitch Donald S  
 806 Allen Homer C  
 808 Schwamberger Russell G  
 818 Born Frank R  
 819 Evans Milton

## LAUREL — From Ritchie east to Richardson rd, 1 south Twenty- Fifth

1101 McMillan John R

## LAWRENCE (North Moreland) — From Pleasant av north, 1 west of Harrisonville Park ws (1) Bauer Earl E

## LAWSON—From 2111 Gallia north to Robinson av

sw cor Lawson Furniture Co  
 Eleventh intersects

1101 Ailstock V B dentist  
 1102 Farrell Frank restr  
 1104 Brinkley Walter B barber  
 1105 Kyle John C drugs  
 1105½ Kyle John C  
 1106 Virginia Apartments

### Apartments:

1 Shoemaker Howard S  
 2 Buckley Lewis R  
 3 Robb Olive Mrs  
 4 Petry Tony

### Street continued

1107 Pratt J Wm  
 1110 Coburn Harold  
 1111 McCann Cecl C  
 1114 Coburn Dorsie D  
 1115 Neff G E phys  
     Mullins Lilbern B  
 1116 Curnutte Virgil  
 1117 Strand Theatre  
 1119 Reeder Jas cigars  
 1119½ Zuefle Clifford C  
 1120 Heid Arth  
 1121 Felty's Cash Grocery  
 1121½ Franklin Wm D  
 1122 Copen Steph S

### Robinson av intersects

## LIMA AV—From 2500 Berry av south to Whitehill av

## LINCOLN—From 1557 Fifth north to Grant

514 Newland Arth  
 Martin Elmer E

### Sixth intersects

611 Tagg Chauncey L gro  
 615 Bayerl Apartments  
 Apartments:

1 Beck Ambler L  
 2 Huestis Leon D  
 3 Corben Ella E Mrs  
 4 Vacant  
 5 Bayerl Robt F  
 6 Burriss Virgil E

### Street continued

# KNOST FLORAL CO.

Cut Flowers and Plants for All Occasions

1229 Seventeenth Street

Phone 713

## LINCOLN—Contd

616 Lincoln Grocery  
Workman Curley A  
Goetz Edw R

Seventh intersects

709 Lincoln Apartments  
Apartments:

1 Davis Edgar V  
2 Gammon A Taylor  
3 Broyles Edw J  
4 McNamara Thos J

Street continued

712 Cunningham Earl W pntr  
714 Tri-State Insect Control Co  
Inc

Robbitt Edwin F awning  
mkr

Eighth intersects

Gallia intersects

Ninth ends

N&Wry intersects

Tenth intersects

1003 Galford Casket Co (fcty)  
1011 Central Electric Co  
1013 Brafford Anna Mrs  
1016 Shoemaker Pat Service Sta  
1017-21 Vacant  
1017½ Bowers Milton D  
1018 Pressler Hugh  
1020 Newman Alva barber  
1020½ Newman Alva  
1022 Hamilton Jesse  
1103-09 Kilcoyne John J restr  
1113 Waller Russell  
1114 Ruzicka Rodger R  
1118-20 Vacant

Twelfth intersects

1203 Stephenson Walter  
1206 Vacant  
1206½ Reutinger Wm H  
1207 Sandhu Charan S phys  
1211 Micklethwait Oscar R phys  
Dodds Ellis F  
rear Williams Chas E  
1215 Canter A Floyd  
1235 Dooley Wm H gro  
1235½ Kohler Lawrence  
Yaross Andrew J

Robinson av intersects

1302 Bailey Lamar  
1306 Swearingin John H  
1307 Burnside Edw W  
Evans Clifford P  
1310 Eves Vernon E  
1314 July Albon M  
rear July Robt S  
1317 Riddle Romer W  
1318 Dodge Danl H  
1319 Steahly Albert J  
1322 Boren Geo J  
1323 Rector Hector T  
1326 Koegele Kath Mrs  
1327 Pfarr Philip  
Sowers Melissa A Mrs  
1330 Moore Clyde C  
1331 Pfeiffer Funeral Home  
Pfeiffer Geo  
1334 Taylor Chas C  
1335 Williams Myron H  
1336 Snyder Andrew  
1339 Coe Thos J

Highland av begins

1401 Steppe Frank L  
1402 Joseph Clyde E

1406 First Church of Christ Sci-  
entist

1407 Smith Jesse G

1410 Cofer Bess P

Cofer Frank F

1411 Billian Raymond W

1413 McCoy Elbert C

1414 Craigmyle Jos B

1419 Bayless Wm L

1421 England Jas P

1422 Emrick Co Ltd funeral dir

Emrick Geo F

Grant intersects

LINDEN AV—From 2431 Gallia

north 1 block

1216 DeLotell Walter H

1218 Coriell Davis H

1219 Estep Herbert

1220 Masincup Clyde A

1221 Downard Jas O

1222 Thompson Jay B

1223 Riley Esham

1224 Horn Carl G

1225 Baker Jas

1226 Howard Cecil

1228 Richter Adam

1301 Elam G Milton

1305 Cremeans B Harrison

1306 Simon Aug J

1309 Richards Zelma Mrs

1310 Daniels J Frank

1313 Turner W Clarence

1314 Craig T Frank

1316 Martin Rufus E

1317 Irvin Geo J

1318 Hobstetter John F

1319 Fugitt Zachary T

1320 Daniels Alice E Mrs

Tipton Edgar N

1323 Baumgardner Aug

1325 Balsiger Chester L

1402 McFerrer Marcus W

1403 Salmons Herbert H

Meade John A

1404 Vacant

1406 Hammons Clarence

1407 Trent Aubrey G

1411 Orndorff Kenzel A

1413 Wamsley Margt A Mrs

1417 Goddard John J

1420 Hogan Geo B

1421 Pleasant Albert J

1425 Scott John E

1427 Crawford Clayton G

1500 Lucadoc Jas A

1501 Oakley Belle Mrs

1506 Gassard Frank

1508 Brake O Ray

1509 Haas Michl

1512 Kemp Wm

1513 Burton Arnold O

1514 Gordon Nancy E Mrs

1517 Skeens Arth C

1518 Pleasant Thos L

1521 Ginn Harry D

1522 Hatten Harry E

1526 Doll Wm A

1527 Brooks Pearl B

1529 Smith Harlan H

1530 Hampton Enos W

1533 Oberley John W

1603 Foley Kyle E

1605 Fulcher John W

1609 Molster Chas G

1612 Smith Corwin

# The American Steam Laundry Co.

Zoric Garment Cleaners  
Rug Shampooing Hat Blocking  
PHONE 176-806

## LINDEN AV—Contd

1613 Martin Ellis H  
1616 Spence Saml  
1620 Warden J Dewey  
1623 McFerren Russell J  
1624 Martin Elmer A  
1627 Thompson Boyd S  
1628 Walden Clarence D  
1630 Wamsley Robt E  
1633 Veneer Harry E  
1634 Wheeler A Kirk

## LOGAN—From Garfield av east to Hutchins av. 1 north of Grant

1642 Fry Jas E  
1644 Brehmer Edw  
1648 Danner John W  
1651 Nagle Albert C  
1652 Wooten Cynthia A Mrs  
1655 Gallagher P Paul  
1656 Bennett Chas C  
1657 Baker Wm D  
1658 Knost Elmer F  
1661 Cuppett John H  
1662 Benner Eird  
1663 Reinhardt Alf G  
1666 Marsh Louis H  
1667 Busch Chas

### Franklin av intersects

1711 Storer Clark I  
1715 Snyder Glenn E  
1715½ Fisher Etta Mrs  
1717 Cook Effie Mrs  
1723 Cropper Andrew J  
1725 Brooks Chas E  
1727 Kegley Osa E Mrs  
1731 Gronninger Jas J  
Brafford Cramer N

### Hutchins intersects

## LOGAN (Sciotoville) — Name changed to Blaine av

## MABERT HEIGHTS — From 2247 Mabert rd north

ws (1) n Lawrence Howard G  
ws (2) n Allen Geo  
ws (3) n Rose Wm A  
ws (4) n Henning Wm H  
ws (5) n Smith Wm C  
ws (6) n Pugh Alva J

## MABERT ROAD—From 2559 Gal- lia north to beyond city limits

1217 Pligor Chas M  
1221 Sparks Virgil  
1225 Hosey Chas D  
1301 Smith W Clyde  
1303 Sparks Jason C  
1305 Thompson Alva E  
1307 Craft Farris G  
1311 DeFoe Jettie M Mrs  
1313 Houston Walter J  
1315 Anderson Seth T  
1317 Scaggs Wm L  
1319 Scaggs T Sherman  
1321 Artis John  
Spencer Walter S  
1323 Knauff Frank E gro  
1325 Mabert Road Baptist Church  
1331 Meenach Harvey W  
1333 Wright Roy E  
Johnson Henry  
1335 Haffner Fredk W  
1337 Womack Ward D  
1339 Reinhardt John G

1341 Meadows Ole  
1421 Medley Dennie E  
1425 Skaggs Jemima Mrs  
1427 Salyers Sarah Mrs  
1428 Adkins Nealy  
1429 Stapleton Silas  
1431 Hulett Avery  
1503 Clausing Belle Mrs  
1505 Cyrus Geneva Mrs  
1507 Schaefer Bert  
1520 Porter Cleveland  
1522 Lee Owen  
1524 Muse Audrey N  
1526 Dever Carl  
1528 Day Hobart  
1530 Powell John W  
1601 Archer Wm R  
1605 DeHart Thurman E  
1606 Hedrick Wm F  
1608 Howard Arland  
1609 Hall Albert L  
1610 Logan Gilbert L  
1611 Rogers Henry G  
1612 Spaulding John H  
1614 Kleinke Leonard C  
1615 Rogers David  
1616 Medley Wallace W  
Medley Lucy Mrs  
1618 Burke Wm W  
1619 Hill Arth  
1621 Ferguson Jay  
1622 Boyd B Cowan  
1625 Mitchell Jas C  
1626 Barker Jas V

### Seventeenth ends

## ne cor Regular Baptist Church

1708 Jacob Geo M  
1713 Moore W Robt  
1713½ Gray Arnold  
1714 See Floyd B  
1717 Burkhardt Shannon  
1718 Mauk Wm A  
1720 Kennedy Marshall M  
1722 Brown Chas H  
1724 Vacant  
1726 Hacquard Shirley D  
1801 Townsend Sylvester A  
1812 Graham Wm A  
1813 Kegley Harry R  
1814 Matheny Harry O  
1815 Baird Wm L  
1818 Denning Geo P  
1819 Taylor Chas S  
1820 McCoy Jesse C  
1822 Baird Jas A  
1823 Smith John W

### Hamilton av intersects

1901 Boyd Patk D  
1903 Sims John E  
1905 Grene Saml L  
1909 Himes Arth E  
Richter Geo A  
1913 Livingston Wm  
1916 Wasson C LeMoyno  
1917 Berkley Leonard O  
Thatcher Morris C  
1918 Moore Frank  
1919 Wikoff Thos J  
1920 Webb Chas E  
1921 Johnson Saml C  
1922 Lorko Frank A  
1923 Bashford John B  
1924 Adams Geo  
1925 Hill Geo E  
2001 Spencer Lawrence D

# HERMS FLORAL CO.

817 6th

PHONE 1009

**MABERT RD—Contd**  
 2002 Williams Saml  
 2003 Carter Marshall F  
 2004 Kennedy Ray R  
 2006 Boyd Chas W  
 2007 Logan Edw gro  
 2008 Keiser J Harold  
 2011 Vacant  
 2015 Goode Fred  
 2019 Hagins Curtis R  
 2023 Craig Polly Mrs  
 2025 Gleim Walter P  
 2026 Boyd Claude E  
 2027 Maynard Lafayette F  
 2101 Johnson Ora  
 2102 Plymale Forrest  
 2105 Hager Chas A gro  
 2109 Webb Wm R  
 2110 Fraley John W  
 2111 Hager Geo S  
 2114 Gulley Thurman K  
 2115 Sarver Wm W  
 2116 King A Baker  
 2118 Riley Adrian  
 2119 Whitman Walter W  
 2120 Plymale Norman J  
 2122 Brickey Parish N  
 2124 Sparks Nelson T  
 2125 Mignerey Robt J  
 2129 Dailey Jesse M  
 rear Sammons R Lace  
 2202 Fraley Ebb  
 2203 Hall Chas R  
 2206 Lamm Wm H  
 2207 Abdon Edw F  
 2210 Shoemaker Clarence E  
 2211 Benson Alphonso  
 2212 Patrick Ivan  
 2214 Kitchen Fred  
 2215 Lewis Edw H  
 2216 Wheeler Jas H  
 2219 Moore Wm E  
 2221 Hubbard Jonas  
 Riggs Wm  
 2223 Ramey Jay C  
 2225 Roberts Wm T  
     Sohner's Lane begins  
 2226 Meadows Thos H  
 2227 Trisler Oscar  
 2228 Miller Chas H  
 2229 Sieberts Roby  
 2230 Carter Lillie Mrs  
 2244 Hicks Hattie A Mrs  
 2246 Pollitt Geo  
 2247 Pratt Corwin S  
 2248 Burns Carl  
 2257 Vacant  
 2261 Stroth Alva J  
 2262 Gambill Buel J  
 2269 Daniels Lawrence E  
 2271 Kegley Richd H  
 2272 McHone Chas R  
 2274 Church Chas  
 2275 McManes Chas E  
 2277 Smith Chester  
 2281 Gray Jason C  
 2303 Vacant  
 2401 Lyons John A  
 2402 Hamilton Edw S  
 2404 Neff John W  
 2405 Daum Eliz Mrs  
 2406 Wentz Frank L  
 2407 Coe Glenn D  
 2412 Fligor Clarence A  
 2419 Wheeler Lulu Mrs

2422 Salmons Lewis  
 2424 Namra Chas  
 2426 Scott Harold A  
 2430 Skaggs Jas O  
 2432 Meade Wm A  
 2438 McCune Mark  
 2442 Wooten Philip  
 2444 Ferguson Steph H  
 2450 Gose Robt  
 2453 Hill Alonzo  
 2479 Flinders Gordon L  
 es (1) n Moore Isaac  
 es (2) n Vacant  
 es (3) n Bentley Wallace A  
 es (4) n Stamper Cecil E  
 es (5) n Vacant  
 es (6) n Gose Ira  
 es (7) n Hoover Albert  
 2481 Benson John  
 2483 Hart Burch A  
 ws (1) n Riffe Thames D  
 ws (2) n Fraley Wm  
 ws (3) n Ferguson Alonzo  
 ws (4) n Conley Hollie  
 ws (5) n Gose John M

## MADISON—From 245 Front north to Fourth

111 Vacant  
 111½ Vacant  
 112 Schuler Raymond J  
 113 Meeker Forest W  
 114 Nunley Howard  
 114½ Bailey Byron F  
 118 Carroll Harry D  
 120 Crane Alverna Mrs

### Second intersects

208 Brewster Lura  
 212 Belford Jos M  
 212½ Nunley Roy L  
 214 Vice Wm T  
 214½ Craft Geo  
 218 Claypool Luther W  
 rear Bungardner Gordon A  
 McGraw Saml F  
 220 Travis Green  
 rear Vacant  
 sw cor Portsmouth Public Service  
 Bus Garage

### Third intersects

310 O'Doherty Albert P  
 316 Reiser John C  
 318 Pitts Thos

### Fourth intersects

**MANNING (New Boston) — From 3246 Gallia av south to N&WRR (Houses not numbered)**

**MAPLE (New Boston) — From opp 4235 Milldale, south to Oak, 1 east of Harrisonville av**

**MARKET—From 445 Front north to Ninth**

ft Portsmouth Wharf Boat Co  
 110 Vacant  
 110½ Riverview Apartments  
 Apartments:  
 1 Greene Walter D  
 2 Johnson Luther  
 3 Vacant  
 4 Taylor Fred E  
 5 Daines Harry B  
 6 Vacant  
 7 Meyers Oscar V



**ELECTROLUX**

the Gas Refrigerator

Guaranteed to Operate  
for Only 2c a  
day.

PORTSMOUTH GAS COMPANY

PHONE 3612

**MARKET—Contd****Riverview Apts—Contd**

- 8 Vacant
- 9 Shaw Belle Mrs
- 10 Biggs Jos
- 11 Horsley Roger E
- 12 Vacant
- 13 Clary Gus
- 14 Vacant
- 15 Dwyer Grace L
- 16 Wright Earl D

**Street continued**

- 115 Vacant
- 115½ Ramey Robt M
- 117 Ray Shirley restr
- 117½ Vacant
- 119 Kenrick E J & Co whol gros
- 120 Murphy J Alva
- 121 Vacant
- 123 Stone Guy gro
- 125 Vacant
- 127 Martin Eug restr

**Second intersects**

- 201 Lantz Drug Store
- 201½ Brandel Harry J
- Sturgill Stanton A
- Robertson Ethel Mrs
- 203 Hodge H Raymond barber
- 204 Adkins Granger barber
- 205-07 Great A & P Tea Co gros
- 206 Glockner Henry M gro
- 206½ Raymond Jas C
- Estep Bernie
- 208 Stahlers Pharmacy
- 209-11 Rottinghaus John B hdw
- 210 Kroger Gro & Baking Co
- (br)

- 210½ Evans Della M Mrs
- Sprague L Dewey

- 212 Vacant
- 212½ Ryan Jas H
- 213 Vacant
- 214 Burt Thos M restr
- 214½ Burt Thos M
- 215 Holland Furnace Co
- 216 Schaefer J P Sons gros
- 217 Orlett J J & Son gros
- P O Sub Sta No 1
- 217½ Vacant
- 218 Doerr's Restr
- 218½ Vacant
- 219 Counts Barbour K baker
- 220-24 Sommer Bros hdw
- 221 Giesler & Co meats
- 223-25 Kroger Grocery & Baking Co
- 223½ White Anna L Mrs
- Finney Myrtle E Mrs
- 226 Schaefer J P Sons whse
- 226½ Vacant

nw cor B &amp; O R R frt sta

**Third intersects**

- 300 Standard Oil Co sta
- 312 Ruggles M Walter
- 316 Schaefer Eliz Mrs
- 322 Torges Wm

**Fourth intersects**

- ws B & O R R pass sta
- 404 Fair Wm R
- 408 Swander Adelia E Mrs anti-ques
- 408½ Vacant
- 410 Sowards Richd

- 412 Frantz Jos A gro
- Deskins Rennie P
- 412½ Campbell Dovie C Mrs
- Riffe Anne Mrs

ne cor StMary's Catholic Church  
**B&ORR crosses**

- 510 Haley Thos M
- 511 Davis Geo W
- 512 Stamm Roy A
- 513 Hoffman Clay H
- 517 Spangenberg Albert W
- 521 Shoenberger Frank H
- Spangenberg Robt L

**Sixth begins**

- 601 Frantz Jos A
- 607 McCarthy Mary A C
- rear Parker Columbus
- Hartwell Mary Mrs
- Mineer Harlen
- 610 Delotelle Nicholas
- 611 Brown O Frank
- rear Jarvis Jas R
- Horsley Matilda Mrs
- 612 Tatman Etta B Mrs
- 614 Shackert John H
- 617 Davis John E
- 621 Monoskie John E
- Seagraves Nannie Mrs
- 623 Huffman Wm V

**Seventh intersects**

- 701 Bradford Roy E
- 703-11 Flannigan Coal Co

**MARKET (Sciotoville) — Name changed to Marshall av****MARSHALL AV (Sciotoville) — From Ohio River north to Shoemaker's Run, 2 east of Harding av**

- 109 Morgan Wm G
- 112 Vacant
- 114 Vacant
- 127 Castrop Mary A Mrs

**Gallia av intersects**

- 216 Vacant
- ne cor Sciotoville High Sch
- Red Building

**Farney av intersects  
Third ends**

- 302 Artis Orville O
- 308 Pace David W
- 310 Phillips Arth T
- 314 Jennings Purdy A
- 318 Cameron Leona
- 324 Yeley Sophia Mrs

**Fourth ends**

- 400 Clark Clyde C
- 402 Nourse Earl O
- 408 Filkins Anson C
- Dodds Howard W
- 413 Long A Harry
- 416 Jenkins Jos
- 419 Kopp Frank L
- 420 Powell Bennett W
- Boggs Lonnie
- Kuhner Garland E

**Fifth intersects**

- 502 Osmeyer Louis
- 506 Whitley Everett W
- 508 Canter Wm M

**MARY ANN — From 1565 Charles north, 1 block west of Brown**  
109 Massie John R gro

# WASHINGTON GARAGE

WASHING  
ALEMITING

HOTEL STORAGE

GAS—OIL  
REPAIRING

703 Second St. Henry Hefti, Prop.; L. A. Bowman, Mgr. Tel. 783

**MASSIE** — From 157 Front north  
to Third  
(No houses)

**MAYO (Sciotoville)** — From Hard-  
ing av northwest, 1 north of Aub-  
urn av

- 1101 Buckley Wm R genl mdse
- 1103 Patrick Delbert barber
- 1105 Stricker Walter E
- 1109 Wilburn Grace Mrs
- 1111 Kelly Harold E
- 1115 Flinders Elmo D
- 1117 Salisbury Arth
- 1121 Colegrove Henry C
- 1125 Aeh Floyd R
- 1136 Miller Adam A cigar mfr
- 1213 Lea Donald E
- 1216 Cook Robt
- 1217 Marsh Clarence E
- 1218 Buckley Wm R
- 1220 Johnson Chas M
- 1223 Thompson Harold F
- 1224 Punttenney Frank
- 1226 Jordan Albert A
- 1227 Platt Roy L
- 1235 Shonkwiler Oliver A

**McCONNELL AV**—From 1909 Rob-  
inson av north to Grant

- 1206 Bridges Jackson
- 1206½ Costigan Robt
- 1214 Carter C Albert
- 1215 Fugitt Benj S
- 1215½ Sperry Robt S
- 1218 Livingston Allen D
- 1219 Shonkwiler Harriet A Mrs
- 1222 Adams Wm L
- 1223 Mercer Howard R
- 1226 Stegman Leonard N
- 1227 O'Brien Belle Mrs
- 1231 Clowe Gerald

Vinton av intersects

- 1301 Lynn Anna Mrs
- 1302 Wallace Sumner E
- 1305 Newman S Jasper
- 1306 Geiger Frank A
- 1307 Coriell Chas P  
White Wm A
- 1308 Jackman Emma  
Taylor Leslie E
- 1309 Wendelken Earl F
- 1311 Egbert John H  
rear Carter Ora
- 1312 Saunders Harry
- 1314 Staley Lafayette J
- 1317 Nickel John A  
Russell Raymond O  
rear Vacant
- 1318 Salladay John M
- 1320 Davis Elden E  
Long Guy
- 1321 Nickel Donald C
- 1325 Hefner Dorothy Mrs
- 1326 Myers Mary Mrs
- 1330 Mucha Arth

Highland ends

- 1400 Munson Chas W
- 1401 Darnell Jas N
- 1404 Brehmer Howard R
- 1405 Gilmer Jos M
- 1408 Rader Lacy M
- 1409 Cunningham Ida E Mrs
- 1410 Dever John H
- 1411 Jordan Mettle S Mrs
- 1414 Speck Everett W

- 1415 Schmidt Paul P
- 1418 Marshall Travis T
- 1419 Moore Ella Mrs
- 1420 Henson Chas W
- 1422 Warner Fred W
- 1423 White Jas S

Grant intersects

**McKINLEY AV** — From Twenty-  
second north, 1 east of Baird av  
2202 Mader Luther P

**MICHIGAN AV**—From Coles Blvd  
north, 1 east Sherman rd

- 3006 Vacant
- 3008 Fritz Jos F
- 3019 Storm Allen K
- 3021 Freeman Gordon M
- 3030 Moore Marvin P
- 3031 Segbers Edw J
- 3035 McCrimon L N
- 3039 Harris W Lewis
- 3040 Walter Chas
- 3043 Burkholder Clay B
- 3046 Hart Howard G
- 3048 Kanengeiser Fred R jr
- 3111 Brown H R

**MICKLETHWAITE ROAD**—From  
1910 Twenty-first north

- 2101 Hope Ralph B
- 2102 McClure Howard C
- 2106 Matthews Blaine E
- 2113 Jones Fred R
- 2133 Vacant
- 2137 Weidner Wm W
- 2141 Glockner Chas W
- 2215 Switalski Clem A
- 2217 Journey Wm
- 2219 Gillespie Henry H
- 2229 Beeks Franklin C Dr
- 2233 Michelman Jos
- 2304 Schapiro Aronhold C
- 2305 Kanengelser Paul A
- 2308 Jewett Howard
- 2309 Dunn Harold S
- 2312 Mendel Nathan M
- 2316 Murfin Clifton H
- 2318 Cohen Irving S
- 2320 Goldstein Jack
- 2329 Taggart Chas
- 2336 Hummel Philip L
- 2338 Withers Wm H
- 2340 Deering Alf G

**MILL** — From Chillicothe east to  
Union, 1 north of Ohio River

- 827 Shy Geo L
- 829 Estep Tabitha Mrs
- 831 James Hansford H
- 833 Yeley Dewey G
- 835 Bloomfield Thos R
- 837 Howard Newton
- 839 Kegley Wm
- 841 Clifford Nelson
- 843 Snyder John
- 845 Stephenson Jesse
- 847 Snyder Rosa L Mrs
- 849 Clifford Chester W
- 851 Mosley Orville
- 853 Vacant

Gay begins

- 901 Stone M Luther
- 933 Arms Moses G
- 935 Aldridge Richd



# The Portsmouth Auto Supply Co.

Electric Wiring Devices and  
Contractors Supplies

930-932 Gallia Street

Phone 3600

## MILL—Contd

937 Conn Clara Mrs  
937½ Carter John W Rev  
939 Arms Mary Mrs  
941 Slye Alonzo L  
943 Tipton Warren C  
947 Schley Thos B  
948 Faulkner Newton E  
**Bond begins**  
1001 Blevins Wm M  
1003 Leightenheimer John T  
Marsh G Frank  
1005 Judd Prudence A Mrs  
1007 Bellamy Florence H  
1011 Ramey Flemon  
rear Burt Edw  
1013 Richards Edw  
1015 Richards Phoebe Mrs  
1019 Vacant  
1021 Cogan Hester M  
1023 Vacant  
1025 Brown Edw  
1101 Allen Taulby  
1102 Tisdale Andrew  
1103 Moore Frank W  
1104 Hicks Della  
1108 Francis Elmer  
1109 Austin Florence  
Craft Irvin  
1110 Lather Robt  
1111 Flannigan Jas H  
1113 Maxie John M  
1114 Carter Minor W  
1115 Shaw Milford S  
1117 Horton Henry E  
1118 Bell Chas L  
1120 Brown Cale  
1121 Purtee Philip S  
1122 Brown Floyd  
1124 Forbay Carl  
1125 Craft Robt  
Webb Clarence  
1126 Brown John B  
1129 Morris Deward  
1131 Shaw Kansas Mrs  
1132 Sperry Nancy  
1133 Durham Leroy  
1133½ Lewis Orville  
1134 Flannigan Jas T  
1135 Detrick Wm F  
Wallace Margt A Mrs  
1136 Williams Nate  
1139 Diamond Burley A  
1141 Chaffin Thad  
sw cor City Garbage Disposal  
Plant  
**Waller begins**  
1201 Ramey Wm T  
1223 Whisman Willard J  
rear Sly Jas W  
1225 Day Michl  
1225½ Craft Strauther  
1227 McGraw Janie Mrs  
1229 Sexton Chris C  
**Union intersects**  
**MILLDALE ROAD (New Boston)—**  
From 930 Harrisonville av east  
4207 Malone Pearl N  
4209 Wiget Beverley N  
4216 Calvert Elbert  
4218 Osborn Henry O  
4220 Smith Elbert C  
4224 McGraw A Roscoe  
4226 Edmond J Bryan Rev  
rear Vacant

## 4228-30 Hopedale Home

4231 Brown Chas A  
4235 Cooley Edw E  
ns New Boston Incinerator  
Plant  
**Lakeview av intersects**  
4248 Kerr Floyd N  
4250 Hileman Thos H  
4252 Copley Radical  
ns (1) Mingus Peter D  
ns (2) Griffith Autie L  
ns (3) Mathis Arth  
ns (4) Horton Talmadge  
ns (5) Penix Thurman  
ns (6) Cantrell Henry H  
rear Miller Henry  
ns (7) Shonkwiler Francis H  
ns (8) Martin John M  
ns (9) Loper Ernest R  
ns (10) Locher Chas J  
ns (11) Rolfe Gerhart H  
ns (12) Locher Woodrow W  
ns (13) Drake J Arth  
ns (14) Green F Frank  
**School Run rd intersects**  
ns (1) Branson Richd L  
ns (2) Prince Sherman  
ns (3) Dockery Martha S Mrs  
ns (4) Dockery Elijah T  
ns (5) Buchanan Ingram E  
ns (6) Ewton Jos gro  
Hodge Harry E  
ns (7) Ward Clarence  
ns (8) Miller Saml W  
ss (1) Kennard John  
ss (2) Webb Oliver L  
ss (3) Batterson Earl T  
**School Run rd intersects**  
ss (1) Parker Clarinda Mrs  
ss (2) Allen Gilbert  
ss (3) Drake Francis W  
ss (4) Lacher Delbert  
ss (5) Greathouse Albert  
ss (6) Johnson Jesse C  
ss (7) Delotell Forrest D  
ss (8) Craft Jas  
ss (9) Powers Warrick  
ss (10) Pierce Harley  
ss (11) Dodge Wayne S  
ss (12) Bramlett John  
**MONROE — From 2133 Eleventh**  
**north to Robinson av**  
1104 Noel Marjorie L  
Potts Elsie M Mrs  
1108 Ramey Eug  
1109 Simpson John E  
1110 Abbott Mary A Mrs  
Hackworth Oscar  
1111 Hockenheimer Chas H  
1114 Nye Fred H  
1115 Odell Ernest  
1116 Bell Glen M  
1119 Hayslip John H  
1120 Wicker Elias  
1123 Kizer John L  
1124 Mault Harriet S Mrs  
**Robinson av intersects**  
**MONROE (New Boston) — From**  
**1117 Harrisonville av west**  
**Pennsylvania av begins**  
4117 Brady Roy M  
4118 Caulley Esto E  
4121 Patrick Taylor

**ELECTRICITY TO SERVE YOU**

**The OHIO POWER Co.**

**MONROE (NB)—Contd**  
 4122 Jarvis Earcle  
 4125 Porter Ivory  
 4126 Glenn Lawrence  
 4131 Nance Louella Mrs  
 4132 Henson John H  
 4136 Mowrey Geo W  
 4140 Smith Ernest E

**MOULTON PLACE — From 1117**

Gallia north  $\frac{1}{2}$  block  
 607 Chick John W  
 619 Bridwell Albert H  
 627 Wilson Jas  
 635 Beaumont Aug J  
 637 Westover Herbert C  
 639 Kah Oscar F  
 641 Sands Robt E  
 643 Newman Oscar V  
 645 Gilbert Henry G  
 647 McCall Rolland E  
 651 Richey C Marshall  
 hd Selby Garage

**MOUND — From opp 2226 Vinton  
 av north to beyond Seventeenth**

1301 Chapman Henry J  
 1302 Stewart Benj F  
 1305 Pratt Chas W  
 1306 Smith Everett R  
 1309 Lawson Paul H  
 1310 Suter Wm B  
 1313 Bradley Wm J  
 1314 Zoellner Philip C  
 1316 McKinley Jos F  
 1317 Clark Aaron T  
 1319 Kehrer Mary F Mrs  
 1320 Nunamaker Chas H  
 1323 Goddard Florence Mrs  
 1324 Burns Oscar C  
 1327 Worsham David A  
 1328 Salyer Ballard  
 1329 Schultz Lena B Mrs  
 1332 Dawson Earl S  
 1401 Martin Eug D  
 1402 Snyder Cecil W  
 1405 Stephenson Elbert L  
 1408 Snyder Amos W  
 1409 Clark Lawson T  
 1412 Ellis Jennie L Mrs  
 1413 Beasley Janet Mrs  
 rear Wright Van W  
 1414 Stone W Ray  
 1417 Lauffer Fred O  
 1419 Clark Wayne S  
 1422 Hall John A  
 1423 Thomas S Belle Mrs

Grant intersects

1500 Vacant  
 1515 Swisshelm Elza W  
 1519 Stewart Wm Z  
 1520 Moatz Aug F  
 1522 Frederick Rutherford B Rev  
 1523 Neff Ella P Mrs  
 1524 Wall Arth E  
 1527 Gerding Caroline Mrs  
 1528 Duncan Henry L  
 1529 Wiget Oscar J  
 1530 Davis Edw C  
 1531 VanHorn Sarah Mrs  
 1533 Thomas Fred M  
 1602 Arthurs Herbert E  
 1603 Burke Saml L  
 1606 Justice Burl E  
 1607 Newman Martin L

1610 Kessinger Harold F  
 1611 Orth Edw  
 1613 Thornton Bart P  
 1614 Gims Walter E  
 1616 Williams W Franklin  
 1617 Klitch Herman G  
 1618 Spangler Danl V  
 1619 Johnson Chas  
 1620 Strother Ewell P  
 1622 Schillinger Wm F  
 Schillinger Willard E  
 1623 Agee Geo V  
 1624 Cobler Hubert R  
 1625 Warnock Chas B

Seventeenth intersects

**MOUNT TABOR — From Offnere  
 east, 1 west Beechwood Heights  
 Ellison John N Dr  
 Trone Jas O**

**MUN (North Moreland) — From  
 Harrisonville pike east, 9 north  
 of Gallia av (Houses not num-  
 bered)**

ns (1) Murphy Chas C  
 ns (2) McKenzie Jos K  
 ss (1) Newman Wm

**MURRAY — From 1739 Eighth  
 north to Gallia**

808 Vacant  
 809 Flack Claude R barber  
 810 Wilburn Oscar G restr  
 811 Mauntel's Lunch and Confy  
 812 Crabtree Thos G  
 813 Stephenson Geo E  
 815 Conkel Herbert S  
 816 Millirons David A  
 817 Duncan Jas H  
 818 Grashel John E  
 818  $\frac{1}{2}$  Kitchen Martha Mrs  
 819 Harry Jas H  
 820 Davis Elbert E  
 rear Slye David T  
 821 Sprouse Kath Mrs  
 822 Sagraves Green  
 824 Kelley Isaac W  
 825 Lambert Chas C  
 826 Fulton Walter S  
 827 Elliott A Dora Mrs  
 Helfring F Anna Mrs  
 828 Saunders Leland  
 831 Shump Sherman F auto repr  
 Gallia intersects

**NEWTON AV — From 2336 Gallia  
 south to N&WRR**

1113 Peace Ernest C  
 1114 Watkins Forrest  
 1115 Copas Fred H  
 1118 Hunt Clarence  
 1119 Triggs Ernest  
 1120 Hood Alvin  
 1121 Slous John F

**NINETEENTH — From 1902 Baird  
 av east to Grandview av**

Franklin intersects  
 Hutchins av intersects  
 Timmonds av intersects  
 1910 Wiggins Geo P  
 1911 Poole Flora C Mrs drsmkr  
 1913 Wear Geo N  
 1914 South Fred  
 1917 Rose Charlotte L

# Minamax Gas Company

We Appreciate Your Patronage

137 Second Street

Phone 680-681

## NINETEENTH—Contd

1918 Craig Wm A  
 1919 Morrow C Jos  
 1919 ½ Corwin Estel B  
 1922 Minch Earl C electn  
 1923 Pressler Sallie Mrs  
 1924 Rush Harry C  
 1925 Voiers Orville  
 1926 Huber John H  
 1929 Adkins Fred  
 1930 Davis G Patton  
 Grandview av intersects

## NINTH — From B&ORR east to Lincoln and from 812 Broadway east to Kendall av

Court intersects

601 Vacant  
 603 McNeill Harry R  
 607 Horsley Martha J Mrs  
 610 Yates Nora Mrs  
 611 Pressley Oscar E  
 613 Claypool Virgie A Mrs  
 614 Damron Marion F  
 Suiter Leonard L  
 Jacobs John F  
 615 Kurtz Frank B  
 616 Copley Andrew E  
 rear Hood John W  
 Porter Stanley  
 617 McDowell John H  
 618 Lawson Hobart M  
 rear Royal Wm N  
 619 Vacant  
 622 Donohoe Chas R  
 rear Young Crawford E  
 623 McDowell Jennie N  
 624 Moore Dewey  
 625 Williams Jas H gro  
 Monk Leslie R  
 626 Cooper Carl E  
 Miller Fred F  
 627 Brown M Anna Mrs  
 628 Holley Robt F  
 rear Adkins Lula E  
 631 Adkins Harry W  
 Boggs J Albert  
 632 Yuenger Rosa C Mrs  
 634 Williams Jas H  
 638 Reinhard Earl H  
 642 McNamara Edwin P  
 644 Reid Mary E  
 646 Ury Robt

Washington intersects

701 Monk Carl F gro  
 702 Nichols Marie R Mrs  
 703 Vacant  
 705 Brunner Roy H  
 706 Ford Mary A Mrs  
 708 Englebrecht Wm F  
 710 McHugh Thos M  
 711 Atkinson S May Mrs  
 713 Steele Draden S  
 715 Danzer Edw F  
 McGuire Eliz Mrs  
 716 Funk Thornton R  
 717 Knochel C Edw  
 rear Stout Cary C  
 Martin Geo W  
 718 Melcher Funeral Home  
 720 Melcher Aloysius J  
 721 Holtz Barbara A Mrs  
 Diener Geo A  
 Bauer Martin H

723 Dever John B  
 Losee Julia R Mrs  
 724 Grice Minnie Mrs  
 Barney Raymond  
 725 Callahan Wm G  
 726 Knox Olen W  
 728 Adams John W  
 729 Sikes Georgia Mrs nurse  
 730 Sparks Chas  
 731 Walter Mary T Mrs  
 Blum Mary Mrs  
 732 Amick Willard E  
 Slattery Walter D  
 733 Schneider Alvin  
 734 Williams Geo E  
 Runyon Edna Mrs  
 Briton Harry A  
 Johnson Thelma M  
 736 Cade Jas E  
 737 Thoman Ella B Mrs

Chillicothe intersects

ns Tracy Park  
 814 Watrous Walter W  
 814 ½ Ivers Hobart  
 818 Thomas Harry K  
 822 Pixley Alice G Mrs  
 826 Price Effie Mrs  
 830 Holcomb Anselm T  
 834 Prescott Mary S Mrs  
 838 Vacant  
 842 Eastman Ernest A  
 Eastman Products Co  
 lubricants  
 848 Micklethwaite Gilbert R phys  
 Womack Jennie Mrs

Gay intersects

913 Bahin Jas F  
 Phillips Chas  
 Brown Chas  
 914 Newman Emma M Mrs  
 915-23 Daehler F C Mortuary Co  
 Carr John F  
 Scott Ralph F  
 918 Semmelbeck John  
 920 Ferguson Lawrence J  
 924 Cornute Anna E Mrs  
 Williams C Russell  
 925 Kelley Edw J  
 926 Kaylor Chas N  
 930 Abdon Robt J  
 Duvell Sophia Mrs  
 931 Forrest Sarah Mrs  
 934 Berling Wm shoe repr  
 935 Moeller John gro  
 936 Amberg John F gro  
 936 ½ Kelso Jas  
 Amberg Firman W

Findlay intersects

1003 Kenrick John E  
 1004 Winter Mollie A Mrs  
 1006 Moeller John  
 1007 Thomas Matthew  
 Riley Fredk  
 1008 Windel N Walter  
 1011 Enix Raymond E  
 1012 Driggs Harry R  
 Findies Geo  
 1014 Hunter Evelyn V Mrs  
 rear Hunter John  
 1015 Allemang Maurice  
 1017 Moeller Clifford J  
 1018 Slaten Jos W  
 1021 Vacant  
 1022 Compliman Louis A

Phone  
966

**ATLAS FASHION**

307-9  
Chillicothe

*Largest Apparel Store in the Tri-State*

**NINTH—Contd**

1023 Fitch Jas W Dr  
1024 Dougherty Wm used furn  
1025 Fitch Jas W phys  
Fitch Clyde M phys  
Tripp Wm E dentist  
Barry Raymond J dentist  
1026 Wiggins Henry P drugs  
**John intersects**  
1101 Densmore Geo F  
1101 ½ Cline Roy  
1102 Service Oil Co (br)  
1104 Fulton Norma M Mrs drsmkr  
Fulton Vera E drsmkr  
1105 Blosser Geo T  
1106 Williams Harvey O  
1108 Thomas Frank C  
1109 Kuhn Robt L  
1112 Cardwell Chas M  
1113 Quinn Wm A phys  
1114 Woten Ray  
1115 Oldfield Wm S  
1116 McClean Wm E  
1119 Burriss Flora T  
1120 Prosch Edw F  
1123 Taylor Merten  
1123 ½ Glockner Bernard A  
1124 Doyle Wm T  
1125 McKeever Gerald M  
1128 Wasson Callie Mrs  
DeWoody Ada Mrs  
1129 Moore Nannie E Mrs  
1130 Gulgen Geo A  
1133 Spencer Lydia Mrs  
1134 Chick Walter D  
1136 Lloyd Mollie  
1137 Southworth Isaac M  
Southworth Ralph W dentist  
1139 Youngman Chas W  
rear Belvin Wm  
1140 Melvin Wade T  
1143 Webb Sanford R  
1144 Osborne Carrie F Mrs  
1147 Ryan Rose V Mrs  
1147 ½ Hugg C Dean  
1148-50 Cooper Hotel  
1149 Abrams Maurice J  
1152 Homer Elsie Mrs  
1152 ½ Peters Geo  
1153 Abrams Dora Mrs  
Abrams R Thos  
1154 Woods John T  
1157 Holman Geo F  
1158 Taylor Ella  
1160 Mongan Chas  
1161 Miller Dora C Mrs  
1163 Vacant  
1163 ½ Reising Bernard J  
1164 Schaefer Wm D phys  
**Waller intersects**  
1201 ½ Richards Jasper L  
1202 Schoonover Jos R gro  
1203-05 Richards Funeral Home  
1204 Hunter Frank D  
1207 Vacant  
1208 Vogt Christian  
1208 ½ Vacant  
1209 Dixon Lovell L  
1210 Daub Louis  
1213 Seiler Oscar R  
1214 Franck Bernard  
1215 Lewis Lovell E  
1216 Jordan Marie Mrs  
1217 Duvandeck Adam J  
1218 Redman Richd

1220 Vacant  
1221 Bressler John W  
1222 Vacant  
rear Vacant  
1224 Saleba Kaleba  
rear Allen Daisy  
1225 Parsley Harlan W  
1226 Shivener Roy  
1227 Torrence Frank C  
1228 Newman Amos C  
1230 Ashley Flo Mrs  
1231 Brunner Fredk A  
1233 Perry Florence B Mrs  
rear Carpenter LeRoy  
1233 ½ Smith Hattie Mrs  
1234 Rilley Stella Mrs  
1235 Hafner Jacob J  
**Wall begins**  
1236 Vacant  
1238 Wollam Forest O  
1240 Tome Florence Mrs  
1241 Pierron Mayme L Mrs  
1243 Kehrer Gus  
1244 Phillips J Orville  
1301 Braunlin Walter A phys  
1302 Bean Henry F Dr  
1306 Blair Donald L  
1307 Bole Jesse L  
1308 Noel Clarence E  
**Grimes av intersects**  
1311 Crawford Treber C phys  
1314 Mackoy Ella J Mrs  
1315 Wakefield Don H  
1317-25 McNeer Motor Co autos  
1318 Hammond Harmie C  
Warnock Allen B  
1324 Knittel Edgar J  
1326 Brunner Raymond J  
1401 Temple Eva Mrs  
1402 Eastwood E Robt  
1403 Morris Geo B  
1405 Wallace Orville W  
1405 ½ Wallace Elmer E  
1406 Black Maude Mrs  
1407 Bess Clarence O  
1411 Salyers Carrie Mrs  
1412 Brush Harold K  
1413 Karr Hazel E Mrs  
1413 ½ Justice Wm E  
1416 Augustin Eliz Mrs  
1417 Vacant  
1418 Vacant  
1422 Staker Anton W  
1424 Staker Anton W meats  
1426 Knost Henry L gro  
**Offner intersects**  
1511 Rogers Fannie A Mrs  
1513 Hock Anna B Mrs  
1514 Adkins Ollie  
1517 Fox Emma M  
1518 White Sarah J  
1520 Newman Amy Mrs  
1521 Whittington Etta M Mrs  
1522 Warnock Vernon C  
1524 Zeisler Roy G  
1525 Bushfield Sarah M Mrs  
1527 Jones Bunyan D  
1528 Powell Ernest  
1529 Gies Hattie E  
Reiniger Mary E Mrs  
1530 Powell Dora  
1532 Gleason John W  
1533 Wills Thos W  
1534 McNamara Chas A  
1535 Lyons Harvey J

**WHO SELLS IT?****IS ANSWERED  
BY THE  
CLASSIFIED****BUSINESS LISTS IN THIS DIRECTORY****NINTH—Contd**

1886 Glenn Butler  
1888 Vacant  
1889 Giannetti Nicholas J  
1841 Herdman Harry G  
1842 Reinhardt Riehd L  
1848 Lawyer Robt P  
1848 Loudner Leo F  
1846 Fout Mary J Mrs  
1847 Knost Henry L  
1849 Beck Louis C  
1850 Worrall Arth I  
1858 Clark Henry

Lincoln intersects

Unopened to Broadway

2104 Boyd Oliver A  
2110 Jarrell Geo W  
2112 Debbins Guy L  
2114 Allen John A  
2118 Mershon Henry S  
2120 Arthur Margt  
Fraser Earl D  
2124 Millirens Chas L  
2128 Fickett Eliz D Mrs  
2130 Mershon Wm T  
2134 Beron Geo E  
2136 Shultz Walter E  
2140 Watts Wayne  
2142 Bogner Chas A

Lawson's Run intersects

**NOEL AV—From Spring la south,**

1 west of Argonne rd  
ws 1 s Ferguson Luther  
ws 2 s Callihan Hugh D  
ws 3 s Noel Russell E  
ws 4 s Hughes Lenzy  
ws 5 s Schisler Provision Co

**NOEL DRIVE — From Twenty-  
ninth north, 1 east of Chillicothe**  
ss 1 w Drew F Wallace**NORFOLK—From N&WRy north  
to 2830 Gallia**

1401 Webb Mattie Mrs  
1402 Fletcher Preston  
1403 Davis G Bruce  
1404-06 Private Garage  
1411 Vacant  
1415 Roberts Alton B confr

**NORTH AV—From 1651 Robinson  
av north to Highland av**

1210 Albrecht Margt Mrs  
1218 Gerlach Frank J  
1220 Winters Scott M  
1224 VonLuhrt Frank L  
1225 Lockhart Victor G  
1226 Bertram Ella B Mrs

**NORTH HILL ROAD—From junc-  
tion of Coles bld Shawnee and  
Dorman rds northeast**

2825 Compton B Leroy  
2831 Ferguson Frank S  
2838 White Walter E  
2843 Krauser Harold L  
2845 Pontralle Jas  
2847 Dunworth Leo J  
2901 Goltz John W  
2908 Haupt Francis M  
2909 Brown Elmer G

3015 Brast John M  
3020 Pentz John B  
3028 Brooke Arlyn O

Howard intersects

3002 Helmsch Carl H  
3004 Connell Robt C  
3009 Martin Carl A  
3014 Wing Altheus O  
3015 Saltzman Essie H Mrs  
3017 Peters Algie D  
3025 Schusky Ernest L

**NORWAY RD — From Bertha av  
north, 1 west of N&WRR**

2305 Stone Francis J  
rear Vacant  
2307 Nunley Ralph  
2311 Ford John W  
2315 Crisp Luke  
2317 Gilliland Glenn T  
2321 Chaffins W Henry  
2325 Crisp Henry  
2327 Vacant  
ws 1 n Ackerman Edw

**OAK (New Boston) — From Har-  
risonville av east, 4 north of Gal-  
lia av**

4203 Lutz Florence M Mrs  
4209 Keyes Ulric C  
4215 Phillips Ora W  
4217 Leach Jas E  
4219 Lutz Pleasant K  
4222 Hughes Geo E  
4223 Shonkwiler John W  
4227 Cox Laura A Mrs  
Cox Eunice E nurse  
4228 Moore Thos R  
4231 Rickey Herbert C  
4231½ McManes Wm H  
York Orville

4232 Hunt Wm E  
4235 Wells Isaac D  
4236 Seth Jas  
rear Patton Edw  
4237 Wickline Leslie L  
4240 Caulley Clarence W  
4242 Lavender Evan  
4243 Stanley Eva Mrs  
4243½ Russell John  
4244 McKenzie Clarence  
4245 Kerr Thos N Rev  
4247 Swords Philip S  
rear Mustard Russell H  
4248 Hoover John H  
4249 Hatton Orphus R  
4254 Blume Frank H  
4258 Schwamberger Earl G  
4259 Flack Orley J  
4260 Lawson Chas B  
4261 Canter Asa A  
4263 Chinn Herbert W  
4265 Canter Albert A

**OAK (Sciotoville) — From 5907  
Farney av north to Woodland av,  
1 west of Eastern**

314 Green Chas  
319 Bauer Adolph

**OAKLAND AV—From 1329 Seven-  
teenth north to beyond Kinney's  
la**

1705 McKinney R Pearl  
1713 Highfield Saml A



# BERNDT INSURANCE AGENCY

503 CHILlicoTHE  
GENERAL INSURANCE

## OAKLAND AV—Contd

1714 Swearingin Albert B  
1717 Partridge Walter H  
1718 Crappyou Angelo C  
1719 Banfield Arth P  
1720 Carley Roy  
1723 Shields Floyd L  
1724 Carlell Harry E  
1725 Ray Frank M  
1726 Carter C A Wood  
1729 Vaughters Ella M Mrs  
1730 Manley Ollie B pntr  
1733 Hyland Harry  
1734 Cook Geo W  
1737 Lozier Edw H  
1738 Reeg Roy W

### Eighteenth intersects

1801 Graham Lucy E Mrs  
1802 Baker Henry C  
1803 Shultz Louise Mrs  
1804 Gahm Chas J  
1806 Hartman Lester E  
1807 Miller Delmen J  
1808 Schuler Chas T  
1810 Semones Louis E  
1813 Oliver C Fred  
1815 Prediger O Byron  
1817 Klein Wm H  
1818 Knost John F W  
rear Donatello Anthony  
1819 Morehead J Fred  
1820 Beisley Geo H  
1823 Doerr A Elmer  
1824 Bowman Paul L  
1825 Murphy J Alva  
1826 Ross W Irwin  
1829 Shields J Thos  
1830 Harman C Frazier  
1831 Shumway R Burr  
1834 Smith Mary B

### Kinney's la intersects

1914 Stevenson Chas S  
1915 Ressinger John W  
1919 Price Ralph L  
1920 Huels Edw G  
1921 Hutchison Wm G  
1924 Brece Geo W  
1928 Emrich Clarence P  
1931 Sherman Albert G  
1935 Kelley Emma B Mrs  
1941 Levi Louis  
1943 Haskins Jas L  
1949 Waite Gilbert D Dr  
1959 Eccles Henry H  
2002 Pennywitt Roland P  
2006 Rueppel Chas G  
2008 Bachman Harold V

**OAKLAND CRESCENT — From  
end of Oakland av northeast 1/4  
block**

Strindberg Eric

**OFFNERE — From Ohio River  
north to Kinney's la, 1 east of  
Union**

11 Zottmann Geo W  
21 Hammond Thos P  
23 Deaterla Henry A

### Front ends

103 Lybrook G Fred  
105 Covert John F  
109 Lyons R Jay  
111 Vacant  
112 Pure Oil Co fill sta

115 Smith Glenn  
117 Lybrook Wm E  
119 Gleich Anton

### Jackson av begins

121 Shumate Fred R

### Second ends

202 Crisp J Walter  
210 Destockl Oscar F  
212 Argeros Nicholas  
213 Strehle Howard F  
218 Rhodes Wm H  
Hardwick Walter L  
222 Curnutte Geo F

### Third intersects

311 Miller Harold E  
312 Hans Lucy M Mrs  
Koegele Frank W  
313 Meixner Gordon E  
315 Wear Edw M  
316 Watkins Earl C  
319 Liming Robt R

### Fourth intersects

401-05 Hitchcock Apartments

Apartments:

1 Thompson Harold R  
2 Pendry Grace  
3 Beatty Bernice  
4 Knight E Zola  
5 Brinkley Wiley H  
6 Llewellyn Herman  
7 Herrmann Josephine Mrs  
8 Rapp Michl A

Street continued

415 Cummins Marjorie Mrs  
419 Mercer Wm A  
423 Maier Wm F  
427 Conrad Lulu

### Fifth intersects

501 Hannah Lola Mrs  
505 Mantel J Oscar  
rear Vacant  
509 Hager Jas A  
511 Spencer Fred K  
rear Revare's Carpet Cng Co  
512 Johnson Edw W  
513 Revare Frank

### Sixth intersects

601 Schroeder Emma Mrs  
606 Hartlage Lee B  
611 Boling Eva Mrs  
612 Edwards Geo W  
614 Vacant  
615 Anderson Martha Mrs  
617 McKinney Eliz Mrs  
rear Penny Glenn  
619 Gilbert Nannie Mrs  
rear Hanna Margt Mrs  
622 McCurdy Harry E  
623 Brown Anna Mrs  
625 Reynolds Chas  
629 Frasher Geo W garage

### Seventh begins

702 Bregg John B

### Gallia intersects

800 Jones Used Cars  
802 Hughes Wm A  
803 Trinity M E Ch Annex  
805 Sisters of StFrancis  
Holy Redeemer Convent  
806 Edwards Curna L  
808 Gillen Nora G Mrs  
810 Uhl Eug J  
814 Shoemaker Saml D  
815 Vacant  
816 Power Ernest W

**BRANDAU'S**304 CHILlicothe ST.  
PHONE 355-L**Books, Stationery,  
Wallpaper,  
Office Supplies****OFFNERE—Contd**

- 817 Chick Blanche Mrs news dlr  
818 Multer J Fred  
820 U S Tires Sales & Service  
Chabot Super Service  
Willard Battery Sales &  
Service

**Ninth intersects**

- 901 Standard Computing Scale  
Co  
902 Daehler J Walter phys  
903 Harness Rispy Mrs  
907 Donohue Victor  
rear Ames Anna Mrs  
908 Redepenning John  
910 Newkirk Albert  
911 Bond Howard W  
Donini Louis C  
Shively Stanley F  
912 Long Oscar R  
Long O Stanley  
913 Burchett Mary B Mrs  
915 Vacant  
916 Hise Elsworth E  
917 Ohio Power Co (store room)  
se cor Ohio Power Co (sub sta)  
sw cor Ohio Power Co (garage)

**Tenth intersects****N&WRv crosses**

- 1001 McCorkle Lloyd E  
Shanhols Josephine Mrs  
1002 Vacant  
1005 Egbert Caroline M Mrs  
1006 Woods Howard C  
Daulton Byron F  
Humphrey Lee R  
1009 Adams Baking Co  
1010 Moore Bertha Mrs  
1011 Martin Leslie J  
1014 Lester Jas L  
1015 Ramey Andrew B  
1016 Bates Jas T  
1019 Burkhardt Sigmund  
1020 Debo Leo F  
1022 Vacant  
1023 Keller Frank W  
1024 Schloss Saml books  
Central Sales Co whol confrs  
1024½ Trisler Wm C  
1025 Pressler Harry L drugs  
P O Sta No 4  
1025½ Klock L Eug  
1026 Vacant  
1026½ Snodgrass Louis E  
1028 Vacant  
1028½ Kirkner Robt E

**Eleventh intersects**

- 1101-03 Standard Oil Co fill sta  
1102 Fisher J Crawford interior  
decorator  
1105 Knost Edw W  
1106 Rapp Harry F phys  
Apel Otto F dentist  
1109 Davisson Chester W  
1110 Lewis Ernest N  
1113 O'Connor Jas A  
1114 McCormick Thos G phys  
Davenport Boynton dentist  
1115 Behr Floyd H barber  
Beekman Edw  
1116 Nunemaker Tunis phys  
Dadosky Geo V  
1117 Gulick Edw plmbr  
VanHorn Jas

- 1118 Meltzer Saml L phys  
1120 Huels Herman A  
1121 Scott Herbert W  
1123 Beeks Franklin C phys  
1124 Henderson Wm H phys  
1125 Waite Gilbert D phys  
1128 Murchie John T phys

**Twelfth intersects**

- ne cor Offner School  
1201 Riley Emily J Mrs  
1201½ Applegate Lulu B Mrs  
1203 Graff Sophia Mrs  
1205 Henning Wm H  
1209 Riley Cloice A  
1213 Bennie Isabel C Mrs  
1221 Book Ralph  
1223-25 Meisel Motor Co  
1225½ Moore A Bryan  
Wetta Jos A jr

**Robinson av intersects**

- 1304 Eck Neil  
Eck Theo L  
1306 Stewart Henry C  
1310 Thomas Henry C  
1314 Hill Edw F  
1316 Hobstetter Ralph  
1320 Case Molly M Mrs  
1327 Doty Lucien M  
1328 Dunn Madge Mrs  
1404 Bannon Arth H  
1405 Heer Juliet S Mrs  
1409 Binns Wiley W  
1410 Grady Jos T  
1414 Wilhelm Jas  
1417 Moore Frank  
Steahly Fred W  
1418 McCoy Margt  
1419 Padan Georgie  
1422 Mathiott Rosa C Mrs  
1425 Murray Hiram B jr  
1426 Smith Mildred Mrs  
1431 Hauck Chas J

**Grant intersects**

- ne cor Greenlawn Cemetery  
Holy Redeemer Cemetery  
StMary's Cemetery  
1503 Windel-Howland funeral  
directors  
Roberson Jas J  
Stemshorn Wm jr  
1507 Pick Florence W Mrs  
1511 Noel Anna  
1511½ Yankie Jas L

**Bannon pl begins**

- 1601 Clayton Geo H  
1603 Cullen Jeanette Mrs  
1609 Hukie Henry W  
1615 Amrein Peter J  
1617 Portsmouth Monument Co  
Carver E V Monument Co  
1621 Vacant  
1625 Kaps Herbert barber  
1627 Hartman Geo F  
1631 McMullan Jas F  
rear Vacant  
1637 Browning Jas B  
Crawford Walter V  
1641 Case Oda A  
1645 Pruitt Lige

**Seventeenth ends**

- 1711 McGhee Esmond D  
1713 McGuire Geo W  
1717 Tucker Robt A  
1721 Scott Jas G  
1723 Chandler Jas H real est



# THE CITIZENS SAVINGS & LOAN ASSN. CO.

**Earnings  
consistent  
with Safety**

**OFFNERE—Contd**  
1727 Patrick Arnold  
1729 Winkler Arth M  
1733 Holmes Chas F  
1735 Sheets Garland A  
**Eighteenth ends**

1801 Shela Stanton E  
1803 Ball Jos L  
1809 May Mary L Mrs  
1811 Wise John F  
1815 Weaver Chas F  
1817 Jenkins Harold H  
1819 McElhaney Anna Mrs  
1823 Salmanski John  
1825 Caskey Anna Mrs  
1829 May Clarence F  
Boren Ruby Mrs  
1833 Freytag Albert J  
**Kinney's la intersects**

**OHIO AV (New Boston) — From**  
3800 Gallia av south to Grace,  
dividing the village east and west  
201 Rose Reuben  
201½ Burns Rausa F Mrs  
202 United Fuel Gas Co  
202½ Hill Saml E  
205 Brown Emma B Mrs  
208 Curcio Carl  
211 Smith Amanda E Mrs  
214 Curtis Milford  
rear Taulbee Henry C  
214½ Martin Wm N  
216 Lett Mary E Mrs  
218 Kiser Jesse L  
Nelson David W  
220 Vendura Jos  
222 Norris Donald E  
224 Wells Ara P  
226 Fields Jos gro  
226½ Gregory Stanley F  
**Stanton av intersects**

301 Wheeler Arville K gro  
Foit Arth W  
302 Ferguson Richd  
303 Kinder Dial  
304 Huffman Robt A  
305 Collier Wm G  
306 Horsley Eug D  
308 Patton Clifford  
309 Wagner Albert O  
311 Boggs Clem E  
312 Magee Fred H  
rear Rollins A Wesley  
313 Stiltner Martin  
314 Roseberry W Oscar  
Sparks Ulysses S  
315 Cooper Jas B  
316 Huston Jas A  
317 Cornwell Ulrich  
318 Shope John  
319 Cornwell Arland  
321 Brown Marvin gro  
321½ Ferguson Martie  
Williams Willard S  
322 Vacant  
322½ Vacant

**Rhodes av intersects**  
401 Greene Clarence G  
McDaniel Frank P  
402 Stratton Ernest R gro  
402½ Barnett Mitchell H  
Rawlins Laffie O  
404 Hinds W Henry  
405 Hale Zack A  
Price B Russell

407 Rawleigh Products Co toilet  
articles  
411 Cornwell C Herbert  
412 Ohio Av Christian Church  
417 Ladd Dorothy Mrs  
Patterson Chester A  
419 Jones Talmage T gro

**OHIO AV (Sciotoville) — Name  
changed to Ira av**

**OUTLOOK — From 2633 Hamilton  
av south**  
1821 Sheets Gardner A  
rear Hager Clarence R  
1822 McCoy Mark

**PARK AV (New Boston) — From**  
4080 Rhodes av north, 1 block to  
Gallia av

400-02 Midland Grocery Co (br)  
406 Kobolaski Jos billiards  
406½ Zervos Nettie Mrs  
409-11 Apostolic Gospel Church  
410 Mearns Wm M broom mfr  
410½ Dunfee Roy E  
412 Mowery Walter G barber  
412½ Brown Fred O  
Stewart Geo S  
413 Turner John R shoe repr  
414 New Boston Auto Wrecking  
Co  
415 Collinora Beauty Shop  
418 Carpenter Jos  
419 Vacant  
421 Born Jacob A produce

**PARK AV — From 1521 Robinson  
av north to Grant**

1311 Kilcoyne John J  
1313 Shuman Marion K  
1314 Smith Ralph W E  
1315 Patton Wm J  
1316 Gulker Donald G  
1318 Slatery Boyd  
1319 George John C  
1322 Wells Denny E  
1323 Starlin Jas E  
Chalk Leonard E  
1324 Hoch Albert J  
1326 Stalder Harry C  
1327 Craden Lloyd L  
1329 Steahly Wm E  
1332 Musser Filmore  
1334 Smith Lucy Mrs  
1334½ Hamblin Jos A  
1401 Orin U Grant  
1402 Hensge Luther  
1405 Blood Bertha E Mrs  
1406 Gallenstein Nicholas J  
1407 Scherer John H  
1409 Hall Addie Mrs  
1411 Rider Louise Mrs  
1412 Hatfield Wm L  
1413 Balser Herman E  
Warner Henrietta E Mrs  
1415 Nedlaw Lois  
1416 Rosz Wm D  
1417 Bittner Walter E  
1420 Wade Chas C  
1421 Rodgers Harry D  
1424 Griver Anna Mrs  
1425 Lynn Jas S  
1426 Licht Wm J

**Grant intersects**

# Hotel Hurth

"Portsmouth's Leading Hotel"

**PAULINE AV** — From Coles blvd  
north, 1 east of Chillicothe  
(No houses)

**PEEBLES (New Boston)** — From  
3354 Gallia av south to N & W  
R R  
418 Selbee John

**PEEBLES ADDITION (New Boston)** — Between Rhodes av and  
B&ORR and bet 3184 Walnut and  
Peebles Paving Brick R R  
(Houses not numbered)

**PENN AV (Sciotoville)** — From  
Gallia av south to Ohio River, 2  
east of C&ORR

**PENNSYLVANIA AV (New Boston)** — From 4114 Monroe north  
to Blaine av

1217 Liles Everett  
1301 Stone Estill  
1305 Heath Caleb P  
1307 Riggs Clyde C  
1309 Lyles Marcus K  
1319 Martin Geo  
1329 Eblin Ellsworth  
1330 Horner Roy  
1340 McGraw Rilla Mrs

**PINE (New Boston)** — From 520  
Harrisonville av east, 1 north of  
Gallia av

4201 Thomas John V  
4206 Thompson Henry A  
4207 Sizemore Grady  
Harding Andrew  
4210 Mault G Waldo  
Mault Ina L Mrs nurse  
Dyre Neal M  
4211 Call Sidney J  
4212 Bowen Clarence S  
4214 Crawford Mott A  
4215 Adkins Wm E  
4218 Bridwell Maurice H Rev  
4220 Sizemore Lewis  
4221 Immanuel Baptist Church  
4222 Artis Wilbur M  
4223 Raborn Saml L Rev  
4224 Grandison Jas C  
4229 Brown Wm D  
4230 Kopp John C  
Streitenberger Ernest J  
4233 Lauder John A  
4234 Sparks Alger  
Riffe Edw  
4236 Morrison Frank H  
4237 Moore Augustus  
4240 McCormick Henry C  
4241 Nichols Wyatt E  
4242 Jenkins Wm H  
4245 Deemer Jacob  
4246 Lochbaum Chas F  
4248 Coburn Chas C  
4252 Moore John R

Lakeside av intersects

4301 Pruitt W Harley  
4303 Hemphill Daisy A Mrs  
4307 Munn Elmer E  
4311 Evans Rollie M  
4312 Schwamberger Clarence  
Clifford Homer  
4313 Newberry Thos H  
rear Sparks Dewey G

4314 Clark Mary E Mrs  
4315 Brown Everett F  
4317 Ottney C Fredk  
Wagner Winfield M  
4320 Curry Lewis T  
4322 Sheridan Emily Mrs

**PLEASANT AV (North Moreland)**  
— From Harrisonville pk west, 3  
north of Gallia av

(Houses not numbered)

ns (1) Vacant  
ss (1) Eaton Austin L  
ss (2) Vacant  
ss (3) Stout J E  
ss (4) Scherer Edw A  
ss (5) Scherer Aug C  
Scherer Albert H

**PLUM** — From 3001 Walnut north  
to Gallia av  
(No houses)

**POPLAR** — From 2939 Gallia north  
to city limits

1511 Hale Mabel M  
1517 Ottney Kenneth A  
1520 Wampler Wm H  
1521 Busler Warren C  
1522 Bradley Estill E  
1526 Stockham Allen J  
1530 DeBord Winston D  
ws Terminal M E Church  
1532 Deskins John R  
1534 Toleman Cletus M  
1535 Carter Walter T  
1536 Worrell Chas A  
1543 Brown Wm B  
1547 Schulz R John  
1551 Underwood Jos J  
1608 Kinder Edw R  
1610 Donohue Frank  
1616 Askew Raymond  
1702 Hager Miles B  
1706 Routh Clarence C  
1710 Earl Frank  
1713 Wamsley Eug  
1714 Porter Lester D  
1717 Goddard C Russell  
1718 Osborne Reuben  
1722 Malone Robt G  
1724 Smith Wm G  
1755 Perry Millard F

**PRICE (Sciotoville)** — From Ohio  
River north to Shoemaker's Run,  
3 east of Harding av  
126 Painter Floyd C  
rear Vacant

Gallia av intersects

**PROSPECT** — From 1715 Eighth  
north to Gallia

811 Stewart John L  
812 Meade John  
813 Ewing Wm E  
Pitzer Alice M Mrs  
814 Kaut Geo P  
rear Nolan Chas  
815 Miller Jos J  
817 Damron Moses  
817½ Hood Otis R  
818 Ennis Arth J  
819-21 Frowine Bros Inc contrs  
820 Ewing Agnes J  
820½ Vacant

# The Merchants Credit Bureau, Inc.

## Credit Ratings and Collections

417-19 Masonic Temple

Tele. 3200 and 2625

### PROSPECT—Contd

822 Brown Wm B  
822½ VanWinkle Bruce R  
824 Kalb C Herbert mus tchr  
826 Fite Forrest C  
826½ Teegarden Lee E  
828 Williams Clifford  
828½ Ackley Carl C  
830 Meeks H Wesley

#### Gallia intersects

**PYLE (Sciotoville) — From Bonser  
av west, 1 north of Cherry  
ss (1) Pyle Saml R  
ns (1) Reed Florence Mrs**

**RAILROAD (Sciotoville) — Name  
changed to Hocking**

**RHODES AV (New Boston)—From  
Buch east to Millbrook Lake, con-  
tinuation of Walnut**

3201 Jamison Geo W gro  
3201½ Jamison Geo W  
3203 Weddington Wm W  
3205 Weddington Geo D  
3207 Allison R Albert  
3209 Nagel Geo C  
Nagel Howard G  
3211 Woodrum Glenn J  
3213 McCowan Earl L  
3215 Ratliff Amos H  
3217 Hess Chas W  
3219 Liles Frank M  
3221 McDowell J Denver  
3223 Himes A Olan  
3225 Martin Jennie Mrs

#### Manning intersects

3301 Alexander Albert W  
3303 Kelly Marvin A  
3305 Hill John  
3307 Pelfrey Stanley L  
3309 Day Arth  
3313 Kiser Roy J  
3315 Fansler Edw S  
3317 Griffin Fredk W  
3319 Hammond Martha J Mrs  
3321 McClaskey Thos  
3323 Swindermen Wm F  
3325 Gyner E Luke  
3327 Pellegrinon Eug

#### Peebles intersects

3400-3600 Wheeling Steel Corp  
3405 Conway Jos C  
3407 Meenach Walter W  
3413 Tibbs Genus  
3415 West Everett  
3417 Cinereski Frank J  
3417½ Saunders Howard R  
3419 Robinson John H  
3419½ Milligan Ernest  
3423 Helt Emil C  
3423½ Peudlum Arnel  
3425 Stone Wm T  
Whitaker Robt H  
3425½ Royster Thos J  
3429 Middleton Ralph I  
3429½ Gentry Chas H  
3431 Brown Oney F  
3431½ Moore Jordan  
3435 Coburn Ernest L  
3435½ Spears Bruce H  
3437 Gilmore Harold L  
3437½ Spears Thos  
3441 Burchett Jas F

3441½ Creech Harrison  
3443 Burchett Emory J  
3443½ Duncan Willard J  
3503 Reed Chester P  
3507 Barnes Frank J  
3521 Jewett Russell  
3521½ Hackbusch John V  
3523 Hay Ballard L  
3523½ Tracy Helen  
3527 Dehart Wavie J  
3527½ Price Cortland H  
3529 Vacant  
3529½ Vacant  
3533 Vacant  
3533½ Vacant  
3535 Vacant  
3535½ Vacant  
3539 Adams Arth A  
3539½ Vacant  
3541 Vacant  
3541½ Vacant  
3545 Layne John H  
3545½ Carr Jas H  
3547 Curtin Walter E  
3547½ Vacant  
3601 Vacant  
3601½ Vacant  
3603 Vacant  
3603½ Vacant  
3607 Lewis Homer C  
3607½ Adams Eug  
3609 McCleese Martin R  
3609½ Morgan Othel  
3613 Vacant  
3613½ Vacant  
3615 Vacant  
3615½ Vacant  
3619 Tindall Tasker T  
3619½ Walker Goldie M Mrs  
3621 Hayton Amos  
3621½ Winters Keith M  
3625 Irvin Walter E  
3625½ Vacant  
3627 Sparks Hobart J  
3627½ Adams Louis A  
3631 Logan Albert R  
3631½ King Arch J  
3633 Lewis Shelley  
3633½ King Fredk G  
3637 Ward Ervin D  
3637½ Young Thos C  
3639 Cochran Iva  
3639½ Hurrle Clarence  
3641-43 Hladick Jos W restr and  
gro  
3657 Brigner Clarence H barber  
3659 Vacant  
3663 Amalgamated Assn of Iron  
Steel & Tin Workers  
3665 Palace Restaurant

#### West intersects

3701 Crystal Lunch  
3702 Vacant  
3706 Mustain Acquillis  
3708 Hayes Lawrence E  
3710 Day Marlon  
3712 Collins Augustus E  
3714 Warner Homer F  
3715 Sanford John T gro  
3715½ Fout Omar W  
McIntire Albert C  
3716 Horner Jas O  
3717 Sanford John T  
3718 Donahoe John S  
3719 Burton Dewey

# PIONEER COAL CO.

## COAL AND COKE

We Specialize in Ohio, W. Va. and Ky. Splint and Pocahontas Coal

1137 12th St.

Tels. 149 and 2321-W

- RHODES AV (NB)—Contd**
- 3721 Horsley Donald B  
 3722 Counts Nannie B Mrs  
 3723 Elliott Richd  
 3724 Phillips Stella Mrs  
 3725 Sloas Logan  
 3725½ Lee Harry F  
 3726 York Bessie Mrs  
 3727 Davis Geo W  
 3727½ Gulley Dallas O  
     Easter Clyde H  
 3728 Caudill H Martin  
 3733 Lockwood Jas M  
 3733½ Smith Ruby  
     Weble Benj H  
 3734 Spence Chester A  
 3735 Horsley Geo W  
     Fannin Ballard  
 3735½ Hamon Lowell P  
     Conley Russell F  
 3740 Phillips Homer G  
 3741 Zornes Hattie Mrs  
 3741½ Taylor Harley C  
 3742 New Boston Coal & Ice Co  
 3743 Rister W Wiley  
 3743½ Henson Vaughn S  
 3745 Daniel Wm C  
 3747 Roberson Orval  
     Salvers Beecher D  
     Hamilton Kenneth M  
 3747½ Alexander C Garry  
 3748 Vacant  
 3750 Risner Dallas T  
 3751 Meenach Harvey G  
     Dawson Danl  
 3751½ Damron Saml  
     Hall Augustus  
 3752 Hasenauer John J  
 3753 Daniels Brooks  
     Givens Ernest E  
 3753½ Bellis John H  
 3757 Horsley Gabriel H  
 3757½ Fisher Chas  
     Horsley Nancy Mrs  
 3758 Frazier H Russell  
 rear Crose Norman L  
 3759 Sweeney Opal W Mrs  
 3759½ Spearry Clinton A  
 3760 Hardyman E Elwood  
 3762 Musser Jasper L  
 3763 Morrison C Edw  
 3763½ Jackson Simpson J  
 3764 Bailey Fred  
 3767 Gill Bert E  
 3767½ Taylor Earl E  
 sw cor Cornwell Ulrich fill sta  
     Ohio av intersects
- 3800 New Boston Garage & Tire  
     Co  
 3813 Gregory Geo R  
 3815 Hannah Earl  
 3815½ Hannah Earl plmbr  
     Aldridge Albert C  
     Marion Jos  
 3816 Griffin Geo  
 3817 Justice Russell  
 3819 McCumber Florence E Mrs  
 3820 Finney Danl J  
 3823 Glenn Raymond  
     Wiley Virgil R  
 rear Smith Hiram L  
 3824 Davis Jas T  
 3825 Crawford Bessie L Mrs  
     Jordan Fred  
 3828 Harris Julius C
- 3829 Gilliam Felix  
 3829½ Gilliam Elza  
 3830 McNeely Maude Mrs  
     King Eliza Mrs  
 3831 Horsley Katie Mrs  
 3832 Fitzpatrick Green  
 3833 Horsley Scott J  
 3834 Henson Robt  
 3835 Evans M Albie coal  
 3836 Meeks Danl  
 3839 Richardson Jos A  
 3839½ Lawhaun Edw  
 3840 Simkins Geo A barber  
 rear Simkins Geo A  
 3840½ Simkins Wm  
 3844 Conkel Herbert B  
 rear Hamilton Nannie Mrs  
 3845 Aldridge Albert  
     Slattery Mary A Mrs  
 3848 Davis Murel  
 3849 Lawson John T  
 3850 Vacant  
 3850½ Davis Thos  
     Davis Orville L  
 3852 Vacant  
 3853 Womack Edwin  
 3854 Boston Geo J  
 3855 Charlton Wm L  
 3856 Marion Chas  
 3857 Yeley Chas H  
 3859 Bickett Thos N  
 3860 Lewis Otto A  
 3863 Hammond Wm F  
 3864 Ailles Wm C  
 3865 Lewis Proctor  
 3866 Vacant  
 rear Vacant  
 3869 Upton Eva L Mrs  
     Upton Gainford O  
     Holsinger Roy  
 3872 Crum Hezie  
     Crum Mae Mrs gro  
 3872½ Keel Wm  
     Swanigan Mae Mrs  
 3874 Anderson Arth C  
 3878 Horsley C Otho  
 nw cor Wheeling Steel Corp  
 sw cor Underwood Alcbearly B fill  
     sta  
     Vine intersects
- 3902 Stapleton Mary E Mrs restr  
 3904 Jamison Chas H  
 3906 Jovine Frank  
 3908 Welch Minnie Mrs  
 3909 DeAngelis Philip  
 3909½ Tose Emmett  
 3910 Taylor Oscar  
 3912 Jordan Willard  
 3913 Rowles Andrew P  
 3913½ Jones Walter  
 3914 Fitch Jos F  
 3916 Mowery W Richd barber  
 3916½ Hale Leon  
 3917 Gray Jas A  
 3918 Jones Ralph E  
 3919 Day Frank R  
     Wiseman Lawrence  
 3919½ Giles Gerald E  
 3920 Vacant  
 3922 Glenn Henry  
     Wolfe Jas  
 3922½ Chinn Ralph E  
 3923 Adkins Walker A  
 3924 Miller Floyd J

# The PORTSMOUTH INTERSTATE BUSINESS COLLEGE

KRICKER  
BUILDING

PHONE  
2830

Member of Ohio Business Schools Assn.  
Affiliated with Bilco College, Columbus, Ohio  
OHIO'S GREATEST SCHOOL OF BUSINESS

## RHODES AV (NB)—Contd

3925 Thomas Garrett T Rev  
3925 ½ Carver Lowell M  
3926 Hook Wm L  
3928 Smittle Earl H  
3929 Cottle Susan Mrs  
rear Baldridge Robt H  
3929 ½ Vacant  
3931 Hale Boonie  
3935 Brown Everett T  
3936 Sexton Benj F  
rear Sexton Albert  
3938 Freeman Cloice C  
3939 Standard Oil Co fill sta  
3940 Mills Alf B phys  
3943 Stidon Robt L  
3944 Patton John H gro  
3944 ½ Elliott Jacob  
3945 Hladick Jos W  
3949 Jordan John H  
3951 McMahan John C  
3952 Adams Anderson  
3953 McCarty Jas D  
3954 Tolliver Leonard C  
3955 Day Jos T

### Center intersects

se cor New Boston Hollness

#### Mission

3959 Romanello Jos E  
rear Hall Sank  
3961 Prislech Jas  
Browning Harry  
3963 Blanton Geo W  
3963 ½ Pierce Howard B  
3965 Warner W Harry  
3965 ½ Kegley Albert J  
3967 Horr Oscar  
3967 ½ Price Carl  
3969 Sloane Marvll  
3969 ½ Barker Elias  
3971 Brown Roy P  
3971 ½ Manier Peter  
3973 Brigner Clarence H  
3973 ½ Slattery John W  
4003 Harris Rebecca Mrs  
Titus Arnold

4005 Vacant  
4006 Mershon Oscar E  
4006 ½ Truitt Cassius  
4007 Vacant  
4008 Vacant  
4008 ½ Legas Jos  
4009 Wicker Paris  
4010 Bell Wilbur G  
4012 Fry Ned N  
4013 Clark Olive M  
4014 Zornes Jas W  
4014 ½ Fisher Baker  
4015 Dunn Floyd  
4016 Vacant  
4017 Brown Wm H  
4018 Bishop Frank  
4019 Travis Powell H  
4021 Dodd Sallie Mrs  
4022 Gasaway W Roy  
4023 White Lester B  
4023 ½ Holtz Jacob  
4024 Sagraves Jas H  
4027 Keen John A  
4028 Mustain A Rodney  
4029 Emmett Frank  
4029 ½ Vacant  
4030 Pennington Mona G Mrs  
Henson Jacob C  
4032 Sommers Geo R

4033 King John T  
4037 Montgomery Thos  
4044 McIntire John L  
4044 ½ Brunton Robt G  
4045 Emmett's Cash Grocery  
4047 Howell Wm L  
4048 Akers Saml  
4049 Dielmann Margt Mrs  
4053 Hamilton Thos W  
4055 Williams Randals B  
4056 Lauder Geo O real est and ins  
4057 Burkhardt Edgar S plmbr  
4059 Reynolds Robt F  
4060 Mihalitzs & Kostakis restr  
Mihalitzs A G  
Kostakis Andrew D  
4063 Born Jacob A  
4064 Helfenbein Lester E  
Cochran John shoe repr  
Patridge Lucille E Mrs beauty  
shop

### Park av begins

4203 Jenkins Gladys G  
4211 Vacant  
4213 Harris Jas V  
Harris N Mabel nurse  
4217 Huffman Oscar F  
4219 Flanery Denver D  
4221 Mowery Saml contr  
4223 Pendleton W Jas wtch repr  
Williams Milligan  
4227 Mowery Walter G  
Webb Henry  
Smith Owen  
Harr Jos M  
4231 Phillips Stacy C  
4233 Gaspich Steph  
4235 Brammer Jas R  
4300 Petee Everett A  
4304 Keplinger Wm H

### Lakeview av intersects

4305 Schwable Harold T  
4307 Moore John M  
4308 Yeley Warren J  
4309 Bocook J Saml  
4310 Crabtree Fred O  
4310 ½ Eblin Roscoe  
4311 McGowan Frank P  
Patton Farris  
4312 Carr L Frank  
4313 Abrams Robt L  
4315 Cramer Bertha A Mrs  
4317 Seth John W  
4318 Simon Wm E  
4319 Butler Herman R  
4328 Phillips Wilbur P  
4330 Wintersole Peter J  
4330 ½ Armstrong C Marion  
4331 Malone Archie W gro  
4332 McCann C Henry  
4333 Blake Geo W  
4334 Hardy Emma Mrs  
4336 Prichard W Lawrence  
4336 ½ Williams Edw  
4337 Mower Orville T  
4338 Carter Jack E  
4341 Evans Raymond E  
4341 ½ Veach Gilbert R  
4344 Schrader Floyd E



# THE IDEAL MILK CO.

Fresh Milk and Dairy Products

1635-37 10th ST.

PHONE 623-624

## RHODES AV (NB)—Contd

4345 Miller F Albert  
4347 Graff Orin B  
4348 Hilebronner Wm M  
4351 Brisker C Addie Mrs  
4352 Henthorn Isaac J  
4353 Adkins Lonnie B  
4354 Dunn Marion  
4355 Lambert French  
4357 Abrams Chas O  
Pace John S  
4359 McFarland Master  
4361 Castor W Hugh  
4363 Newman Henry  
4365 Phipps Beecher  
4367 Keaton Thos  
4368 Behmer Chas T  
McManus Frank P  
4368½ Bierley Carl  
Mearns Wm  
4369 Fannin Walter J  
4371 Henson Carroll P  
4373 Hickman Gerald  
4374 Hurley Dennis P  
4375 Arns Wm E plmbr  
4376 Daniels Wm  
4377 Keeney Chas E  
4378 Reed Myron T  
4379 Smith Harry M  
4380 Sheridan Wilfred J  
4381 White Frank  
4382 Hall Raymond E  
4383 Lodwick Jas E  
4384 Conley Joshua  
Claypool intersects

## RICHARD ROAD—From Zelma av north, 1 east of Chillicothe

3116 Schultz Arth L  
3117 Beckett Ellsworth B  
3120 Daulton Arth C  
3128 Knittel Albert P jr  
3202 Hobstetter Peter A  
3208 Foster Floyd  
3210 Rogers Jas C  
3211 McHugh Thos M  
3212 Flack Ernest E  
3218 Levi Maye D Mrs  
3219 Vacant  
3220 Justice U John

## RICHARDSON ROAD — From Twenty-fourth north, 1 east of Chillicothe

2501 Albright Chas D  
2502 McNear Harry L  
2555 Houdashell Chas W

## RITCHIE (Mt Peerless Addn) — From 1024 Twenty-fifth north, 1 east of Chillicothe

2501 Beck Stanley M  
2502 Graf Wm H  
2503 Anderson Walter S  
2504 Brombacher Chas A  
2506 Lantz Clay D  
2509 Keller Chas M  
2513 McLeod John N  
2517 Woodworth Carl E  
2519 Growden Howard C  
2523 Marcum Wm W  
2527 Ogden Miffen H contr  
2531 Geiger Melvin A  
2535 Edwards Donald  
2537 Curran Robt W  
2541 McCarty Howard

2545 Walker Edw E  
2547 Price Grover W  
2551 Rowlette Wm F  
2555 Thompson Raymond L  
2619 Fisher Edw T  
2625 Sheets Geo  
2700 Kannard Wm D  
2701 Pearson Walter C  
2706 Wooten Henry F  
2707 Graulich Ralph R  
2708 Hehl Roy G  
2709 Dusch John F  
2711 Welty W Geo  
2713 Wooten H Forrest  
2714 Justice Claude

## RIVERSIDE AV—From Broadway east, 1 north of Ohio river

## ROBINSON AV—From junction of Union and Fifteenth east to Young, 1 north of Fourteenth St/Patricks ct begins

1330 McDaniel John  
1404 Powell McKinley  
1406 McCammon Geo T  
1408 Dixon Clara M Mrs  
rear Allen Wm H  
1412 Weider Esther Mrs  
Offnere intersects  
1509 Smith Nellie C Mrs  
Burt Edw E  
1509½ Maffitt Sidney D  
1514 Ressinger John  
1515 Davis Wm M  
1516 Backus Chas R  
1517 Gibson Lawrence P  
1518 Cottingham S Hobart  
1519 Deavnor Guilford  
1521 Davenport Boynton  
Park av begins

1522 Geiger Heber C  
1524 Leininger Geo  
1526 Russell Elliott  
1530 McAllister Dora B Mrs  
1532 Creekbaum Wm G  
1534 Yost Robt M  
1535 Cullen John J  
1536 Newman Clarence V  
1537 Vulgamore Claude  
1539 Earl Louis A  
1540 Kent Nathan M  
1542 Deboe Louis W  
1543 Dooley Wm H  
1544 Portsmouth Radiator Co  
1545 Smith Edw E  
1547 Swisher Jos D  
1548 Vacant  
1549 Keil Herbert M phys

Lincoln intersects  
1604 Spencer Geo  
1606 Vacant  
1608 Gordley Louise Mrs  
1610 Bolton Clyde  
1611 Clark Carl H  
1613 Pendleton Jas H  
Albright Lawrence F  
1614 Burnett Carl  
1615 Smith Mahlon J  
1616 Rose Thos J  
1620 Bretz Alex R  
1621 Flemens Wm H  
1623 Wise Chas W  
1624 Davis Wm F  
1625 Campbell John  
1627 Murray LeRoy

# PORTSMOUTH PAINT CO.

928  
GALLIA  
at Findlay



TEL.  
1816  
We Deliver

## ROBINSON AV.—Contd

1628 Goltz Fredk  
1631 Spears Chas R  
1632 Werner Wm J  
1635 Friel Jas A  
1636 Rose Eliz Mrs  
1639 Dennison Fred  
1640 Anderson Clarence I  
1644 Pease Myrtle Mrs  
1645 Rickey Frank W  
1647 VonLuhrt Edw C  
1649 Kilcoyne John P  
1651 Economy Cab Co  
1654 Dammert Henry  
1656 Scott John E  
1661 Coyle Wlnifred I Mrs  
1663 Anderson Jas H  
1664 Anderson Irel L gro  
1665 Evans Grover P  
1666 Newman Ralph  
1667 Arn Albert L  
1669 McAbler Aug A  
1673 Newman Walter C  
1677 Vacant

Franklin av begins  
Twelfth ends

1701 Guilkey Roy D  
1705 Lewis Mary Mrs  
1709 Guilkey Forrest E  
rear Griggs Mary J Mrs  
1713 Zamp Frank N  
Dunford Wallace W  
rear Delabar Howard W  
1715 Roth Conrad  
1717 Frincke Victor E  
1719 DeVoss Wm A  
rear DeVoss Harold F  
1721 Griver Wesley J  
rear Campbell Chas  
1725 Welch Anna F Mrs  
Dodge Jennings C  
1729 Davisson John H  
rear Morton Warren  
1731 Scaggs Wm E phys

Hutchins begins

1801 Davisson Chester W gro  
1801½ Vacant  
1803 Vacant  
1803½ Vacant  
1804 Harley Wm S  
1805 Johnson Geo W  
1806 MacDonald Dillon C  
1808 Troutman Earl  
1809 Thumm Wm H  
1810 McClure Elder  
1811 Chabot Howard A  
1814 Rase Ernest W  
1815 Kirby Wm H  
1816 Lucadoc Henry E  
1818 Samson Mary Mrs  
1819 Thompson Ray  
1822 Vacant  
1823 Williams Richd E  
1825 Rogers S Virgil  
1826 Mitchell Saml B  
1827 Neighbors Christopher C  
1828 Mann Urby E  
1829 Tannlan Mary K Mrs  
Tannlan Jas K  
1830 Jenkins Geo D  
1831 Scott Roy R  
1834 George Herbert  
1835 Lehn Peter D  
1901 Dean Thos A  
1902 Vacant  
1903 Kelly Edw J

1904 Kimble Eltjah W  
1905 Horton Chas  
1906 Cassidy Jas A  
1907 Spitsnagel Geo E  
1909 Smith Luther G

McCconnell av begins

1910 Brady Rawsel O gro  
1912 Pollock Ira E wldr  
Hamm Geo P  
1913 Cattell Randolph C  
1916 Doll Jos A  
1917 Knowles Chas R  
1918 Payne Wm D  
1919 Fraley Margt Mrs  
1921 Ressinger Edw  
1922 Barney Oliver  
1923 Lyon Gertrude  
1924 Hamock Frank  
1926 Montgomery Martha Mrs  
1927 Packard Francis H  
1928 Webb John T  
1929 Vacant  
1932 Webb David L

Clay ends

Grandview av begins

2001 Beckett Chas O  
2002-04 Brady Bros gros  
2002½ Order Ry Conductors Hall  
2003 Meade Harold K  
2004½ Brady Ralph E  
2006 Sparks Chas  
2006 Peart Wm S  
2009 McCloud Nellie S Mrs  
2010 Dodge Wm F  
2011 Shivel Ella M Mrs  
2012 Wilson Ernest  
2013 Farrar Chas F  
2013½ Callihan Eug  
2015 Howe Clara Mrs  
2015½ Bratt Harry W  
2016 Stephenson Elza L  
2017 Dunn Idabel Mrs  
2017½ Lewis Fredk C  
2019 Long Laura B  
2020 Hainline John H  
2022 Martin F Wells  
2023 Messmer Wm J  
2024 Morris Wm H  
2026 Dodge Wm F furn repr  
2027 Cox Ruby E

Summit av begins

2030 Cox Jas M  
2032 McCann Matthew  
Compliment Edw  
2034 Vacant  
2034½ Stacey Roy

Lawson ends

2101 Pugh Hurley M  
2102 Mullins Llibern B barber  
2102½ Lewis Nell B Mrs  
2104 Coryell Geo W shoe repr  
2104½ VanGorder Rose C  
2105 Vacant  
2106 Zuefle Clifford C plmbr  
2111 White Geo T  
2115 Walsh & Walsh dentists  
Walsh John R  
2119 Walsh Chas E  
2121 Conroy Thos J  
2125 Bolan Walter J  
2127 Vacant  
2129 Summers Lulu E  
2135 Garrett John O

Monroe ends

2201 Vacant  
2203 Robinson Edw E



# THE INDUSTRIAL LOAN CO.

Loans on Household Goods and Automobiles

Room 23, First National Bank Bldg.

Phone 1920

**ROBINSON AV**—Contd  
 2205 Pennington Mabel  
 2207 Wamsley Clarence E  
     Logan Howard E  
 2209 Meeks Walter T  
 2212 Vacant  
 2213 Vacant  
 2213½ Diles Curtis M  
 2214 Terrell Mayme E Mrs  
 2215 Shaffer Robt G  
 2215½ Snedecor Willard H  
 rear Vacant  
 2218 Moatz Herman H  
 2219 Winkler Apartments  
 Apartments:  
   1 Vacant  
   2 Dixon Thos  
   3 Gibson Chas O  
   4 Cook Homer A  
   5 Stewart Vernon V  
   6 Sutton Theo A  
   7 Shiveley Hartzel H  
   8 Berger Karl H  
   9 Nagel Albert B

**Street continued**

2220 Parker Frank M  
 2223 Vacant  
 2223½ Vacant  
 2225 Vacant  
 2231 Nickel Grace Mrs  
     Young intersects

**ROOSEVELT COURT**—From 1130  
 Gallia south

418 Brown Rose B Mrs  
 420 Franchi Levio  
 422 Luchi Gino  
 424 Yaple Miles  
 426 Brown Edw G  
 428 Hughes Gordon  
 430 Kirsch Walter S

**ROSE (Sciotoville)** — From Hard-  
 ing av west, 1 north of Johnson

1116 Franck John O  
 1120 VanBibber Harrison W  
 1121 Reeder Maurice A  
 1138 Rhodes Ella Mrs  
 1139 Moore G Albert  
 1140 Coriell Oscar B  
 1144 Smedley Chas W  
 es (1) Joseph Oscar J

**ROSS** — From 921 Twelfth north  
 to Thirteenth

1208 White Ira J  
 1213 Oiler Oney J  
 rear Keller Pearl Mrs  
 1215 Henderson Wylie H  
 1217 Custer Elmer

**RUHLMAN AV** — From 3008 Chil-  
 licothe east

1005 Appel Chas T  
 1009 Jones Wm A  
 1012 Darding Geo A  
 1013 Robert Wm H  
 1018 Beaver Jas V  
 1022 Vacant  
 1024 Vandervort Geo W  
 1026 Beck Jesse W  
 1028 Barrett Rufus H  
 1029 Brehmer Walter N  
 1031 Purdum John W  
 1033 Perrine Harold E  
     Kelsey Chas F

1034 Hostetter Wm L  
 1035 Swartz Homer C  
 1037 Kinney J Wesley  
 1052 Jacobs Jacob H  
 1102 Eckhart Elvyn K  
 ns 9 e Dunham Emma Mrs

**RUSS (Sciotoville)** — From Shoe-  
 maker's Run north to limits, 2  
 east of Harding av

Glenn av intersects

801 Huston Perry J  
 804 Rice Wm D  
 805 Christian Alonzo  
 806 Medley Chas F  
 814 Conley Dewey W  
 818 Crisp Gus  
 821 Burton Nagel  
 822 Graves Chas M  
 825 Swick Reuben D  
 829 Wilson Cecil S  
 833 Sargent Ira M  
 834 Hale Jos M  
 837 Hoskins Washington C  
 838 Jones Paul F  
 841 Hughes Wm E  
 842 Church Oscar  
 845 Rambo E Murl  
 846 Queen Stanley L  
 850 Smith Paris C

**ST PATRICK'S COURT** — From

1330 Robinson av south ¼ block  
 1219 Hubbard S J Tilden  
 1221 Hamilton Clyde E  
 1225 Monk Bertha Mrs  
 1227 McIntire Jas A  
 1229 Stroman J Levi  
 1231 Roush Leslie  
 1233 Galloway Lovell  
 1235 Antis Jos  
 1237 Holmes Lucreta Mrs  
 1241 Burtrum Emerson  
     Bowman Chas

**SCHERER'S HOLLOW ROAD**

(North Moreland) — From Har-  
 risonville pk west 1 north of New  
 Boston line  
 (Houses not numbered)

**SCHOOL RUN ROAD**—From Gal-  
 lia pk north 1 east of New Boston

**SCIOTO** — From 5 Front north to  
 Second

108 Davis Arth J  
 110 Routt Effie H Mrs  
 112 Schneller Lawrence E  
 113 Irvin Ralph W  
     Lambert Della Mrs  
     Tabor Geo H  
 114 Price Shirley M  
     Second intersects

**SCIOTO (Sciotoville)** — Name  
 changed to Ira av

**SCIOTO TRAIL** — Changed to  
 Chillicothe

**SCOTT** — From 1326 Tenth north  
 to Eleventh

N & W Ry crosses  
 1004 Boss Fred M  
 1006 Boehm Louis

# SCIOTO MOTORS, INC.

DODGE AND PLYMOUTH  
SALES AND SERVICE

2415 Scioto Trail

Tel. 1212

## SCOTT—Contd

1008 Martin Raymond W  
1010 Plummer Earl R  
1014 Synder Caroline Mrs  
1016 Carpenter Frank

## SECOND — From Scioto River east of Offnere, 1 north of Front

112 Arthur J Henry  
116 King Harry J  
117 Johnson Henry  
118 Vacant  
119 Cole Jas H  
120 Rogers Wm  
123 Kratzer Matilda Mrs gro  
126 Jeanguenat Kate Mrs  
130 Meade Tobiatha Mrs  
132-42 Vacant  
137-43 Minamax Gas Co Inc  
Dalton Andrew J

### Massie ends

201-03 Portsmouth Public Service Co  
202 S & S Garage & Auto Wrecking shop  
202½ Davis John T  
Thompson Henry  
204 Vacant  
206 Holland Edw E  
208 Albert Anna B  
210 Vernier Lawrence  
212 Stratton Robt F  
213 Kaylor David jr  
214 Atkinson Walter R  
214½ Prince Robt  
215 Brodbeck Steph  
216 Cullum Wm D  
216½ Brennan Mary A Mrs  
218 Maynard Richd C gro  
219 Brodbeck Malinda Mrs  
220 McIntire Allie M Mrs  
222 Young Chas P  
225 Cook Creighton F restr  
226 West End Garage  
228 Rex Auto Parts Co  
229 Ford Kath B  
231 Phipps Vinea Mrs  
rear Vacant  
232 Jeanguenat Paul F sht mtl  
wkr  
233 Rachford Claude L coal  
234 Hamilton Oscar L  
235 Ferguson Pearlre restr  
236 Goings Aldis E  
237-39 Modern Dairy Co  
238 Jenkins John F  
Jenkins Viola Mrs restr  
243 Vacant  
245 Vacant  
247 Frederick Julia  
nw cor Shell Petroleum Corp fill  
sta

### Madison intersects

sw cor Standard Oil Co fill sta  
301 Dickerson Chas S gro  
302-08 Pure Oil Co fill sta  
303 Risner Green W barber  
307 Dickerson Chas S  
309 Spurgin Calvin C  
310 Turner Albert W  
312 Duplain Frank J  
313 Jarrell Glenn L  
314 Stamm Wm R  
315 McKeag Julia A Mrs  
316 Daulton Jas W  
Henson Howard E

317 Nehl Bottling Works  
318 Johnson Elijah  
rear Webster Corry M  
318½ Barber Marion L tailor  
Stanfield Ida Mrs  
320 Dyer Benj F  
322 McQuillen John  
324 Monk Howard E  
326 Tatman Jos C  
330 Lee Helen  
331 Leichner & Jordan Co ice sta  
332 Fulton Alice Mrs  
333 Welty Mary O Mrs  
334 Cross Alice M Mrs  
Akers Julian V  
335 Shinkle Francis  
336 Adams Lewis  
337 Edmisten Frank R  
338 Liles Wm T  
339 Fannin Geo W  
Fannin Cecil  
341 Spence Josephine Mrs  
342 Denning Pearl D  
343 Newman Mae Mrs  
McGlonne Sallie  
345 Sexton Jas H  
347 Oppenheimer A Elmer gro

### Jefferson intersects

401 Service Oil Sta  
402-04 Daulton Bros gros  
405 Journey Cecil  
407 Vacant  
409 Bishop Chas A  
410 Legler Fred L  
412 Herrmann Jacob W  
413 Oppenheimer A Elmer  
rear Arthurs Donald  
413½ Sprouse Millard E  
415 Payne Wm P  
416 Kennedy Ida B Mrs  
417 Young Frank C R  
417½ Redman Mary Mrs  
418-30 Meisel Motor Co  
421 Hacquard Edw F  
Roush Chas E  
424 Merchants Creamery Co  
425 Herzog Leslie E  
426 Bayless Leonard  
428 Vacant  
429 Schwartz Fred  
433-35 Vacant  
rear Vacant  
434 Robertson Jas W vet surg  
435½ Fuqua Owen C  
437 Palace Restr  
437½ Fagan Alf W  
Nickle Nancy A Mrs  
438-40 Commercial Hotel  
Lewis John H restr  
439 Vacant  
441½ Vacant  
444 Vacant  
446 Dodds Apartments  
Apartments:  
1 Brooks Saml W  
2 Truman Jas  
3 Allen Willard  
4 Penny Leroy  
5 Stone Ezra  
6 Vacant  
7 Vacant  
8 Sims Wm  
9 Law Minnie Mrs  
10 Engler Utery  
3d fl Dodds Hall

Market intersects

# SIMPSON BROTHERS

## Foundry and Machine Shop

Phone 1560

2204-20 Gallia St.

YOUR  
CITYD  
I  
R  
E  
C  
T  
O  
R  
Y

MIRRORS  
THE  
Commercial  
Life  
of your  
CITY

# KERR CLEANERS

Cleaning—Pressing—Repairing  
Relining—Hat Blocking

PHONE 1700  
1011 GALLIA

**SECOND—Contd**

- se cor George Washington Hotel  
George Washington Coffee Shop
- 501 Ferrell Bros confrs  
505½ Hatcher Lackey N dentist  
Jones Susie Mrs  
Jarvis Roy  
Weaver Dora O Mrs
- 507 Dunigan Green restr  
507½ Entler Frances Mrs  
509 Vacant  
509½ Lacy Ruth Mrs
- 510 Furniture Exchange & Storage Co  
511 Comar Market fruits  
Comar Wayne  
512 DeBerrienne Leftie 2d hd gds
- 512 Crawford Apartments  
Apartments:  
1 Rice Margt Mrs  
2 Boorman Robt  
3-4 Benner Fred  
5 Eichelberger Eldon L  
6 Lawrence Chas  
7 Burgess Virgil D  
8 Whittington Clinton
- Street continued  
513 Klingman Fred W shoes  
513½ Kaylor Lawrence F  
514-16 Distel Furniture Co (used dept)
- 515 Hill Furniture Co  
518-20 Glick Furn Co  
519-21 Union Mission  
522 Ingles Clyde A  
522½ Semones Jas O  
Maloney Arth
- 523 Schloss Wm used furn  
524 Pyle Harley-Davidson Co motorcycles
- 524½ Smith Louis  
525 Doerr Walter A store rm  
525½ Joseph Frank ins  
Borders Virgil E  
Fannin Jas  
White Harry A  
Hogan Chas  
Miller Wm R  
Miller Ralph J
- 526-30 Sheets Furn Co  
527 Mershon Elmer restr  
Pitts-Carter Transier Co  
Carter Jack Transfer Co
- 529 Bolton Raymond R shoe repr  
529½ Schuler John W
- 531 Peacher Geo barber  
Cox Saml H  
Penrod Lola
- 532 Haga Harold V restr  
Robinson Raymond  
York John
- Street continued  
533 Zuefle Roy jwlr  
533½ Zuefle Roy  
534 Vacant  
534½ Carroll John W  
535 Hannah Jas E Realty Corp  
535½ Gill Albert H  
536 Greene Everett E cabtmkr  
536½ Lambert David M  
537 Holley Henry N barber  
537½ Vacant  
538 Brown Sherman E trans and furn
- 538½ Brown Sherman E  
540-42 Carroll's wallpaper  
540½ Willis Luther  
542½ Sprague Wm R  
543 **Damarin Building**  
Thomas & Monk real est  
Monk Ruth Mrs beauty shop
- Apartments:  
1 Taylor Harold S  
2 Hopkins Donald W  
3 Noel Ralph E  
4 Wilson Paul  
5 Eddy Damon G  
6 Goodman Walter  
7 Gies Henry T  
8 Scott Grace  
9 Campbell Mae  
10 Vacant  
11 Doll Dixie Mrs  
12 Jones Robt H jr  
13 Elliott Georgia  
14 Kenyon Daisie I Mrs  
15 Vacant  
16 Coyle Hazel Mrs
- Street continued  
544 Doerr Walter A hdw  
545 Vacant  
546 **Eagles' Building**  
Ports Milk Bottle Exch  
Fraternal Order of Eagles  
Rose Jacob D phys
- Rooms:  
3 Vacant  
4 Vacant  
5 Vacant  
3d and 4th floors Eagles' Hall
- Street continued  
sw cor Vacant
- Court intersects**  
601 Westland Confectionery  
601½ Vacant  
602-06 Portsmouth Candy Co  
603 Klingman Henry store fixtures  
603½ McCormick Albert  
604½ Everling Gilbert E  
Collins Roy
- 605 Cunningham & Fultz  
605½ Fultz Benj F  
606½ Kennard Chas B  
607 Pugh Edw H gro  
rear Vacant  
607½ Keyser T Frank  
608 Cooper Frank C 2d hd gds  
608½ Withrow Pearl Mrs  
Pelfrey Riley
- 609-11 Wasserman Garage  
610 Forrest A L furn repr  
610½ Gentry John  
612-16 Long & Co furn  
613 Ellis Antique Shop  
rear Hurst Aubrey L  
613½ Vacant  
615 Vacant  
rear Lee Brady R  
Priode Henry  
615½ Vacant  
617-17½ Ferrante Pasquale  
618 Smith Floyd O  
Dunham Earl A  
618½ Blevins J Coy  
Rice Clifton  
Jenkins Arth  
619 Ideal Cleaners  
620 Hastings Mary Mrs

ELECTRICITY

TO SERVE YOU

 The OHIO POWER Co.

## SECOND—Contd

- 621 Wright Hatcheries  
 622 Barlow Chas plmbr  
 623 Vacant  
 624 White Frank D jwlr  
 White D Leslie sweepers  
 625 Westland Theatre  
 626 Redden Henry uphol  
 627 Richards Jas V news dir  
 627½ Johnson Frank A  
 629 Alliance Press printers  
 rear Vacant  
 629½ Anderson Martha J Mrs  
 631 Lipp Sallie B Mrs restr  
 630-32 Vacant  
 633 McNeer John E restr  
 rear Pfau Jacob bakery  
 634 Fowler's X-Ray Laboratories  
 Fowler Virgil E  
 635 McNeer John E  
 635½ Vacant  
 636 Fowler V Henry photog  
 637 Lipp Aug J  
 640-48 Gilbert Grocery Co  
 641 Tremper Hugh H  
 Duduit Jas E  
 643 Tremper Richd H dentist  
 Tremper Hugh H dentist  
 645 Vacant  
 645½ Bender Ralph  
 647 Everling Cleaning Co dry  
 clnrs  
 647½ Miller Clara  
**Washington intersects**  
 702-06 Vacant  
 703 Boyer Tillie J Mrs  
 Hefti Henry  
 Washington Garage  
 Kempf Geo used cars  
 708 Vacant  
 709 Ellis Stanley  
 712 Yates Anna A Mrs  
 712½ Adams Louis  
 713 Vacant  
 715 Goltz Fredk  
 716 Pursell Earl T  
 717 Shiveley Frank H  
 719 Feyler Dessie M Mrs  
 721 Gill Jos H veterinarian  
 725 Jackson Ellsworth C dentist  
 731 Dice John W  
 733 Gault Wm E phys  
 737 Redepenning John tailor  
 Seel Clara L  
 741 Abbott Paint Co (side ent)  
 741½ Vacant  
 743 Frederick Alf C restr  
 743½ Vacant  
 745-47 Langwell Cafeteria  
 sw cor Massie Henry School  
**Chillicothe intersects**  
 802-04 Glockner Chevrolet Co  
 autos  
 808 Guynn Elmer E  
 Roop Myrtle Mrs  
 811-15 Alexandria Apartments  
 811 Moore Oscar  
 812 Glockner Adelaide M Mrs  
 VonLuhrt Edwin V  
 813 Landers Ruth Mrs  
 814 Abbott Chas W  
 815 Beckett Arlie S  
 817 K of C Hall  
 Portsmouth Council No 741  
 Schaefer Jacob J

- 820 Reilly Bernard J  
 821 Hurth Adolph I  
 822 Carr J Fred  
 824 Winter Fredk B  
 827 Schirrmann Chas F  
 828 Amer Legion Hall  
 Dickey Jas Post No 23  
 832 Zoellner Albert C  
 833 Selson Steve  
 837 Law Geo L  
 Law Julia C nurse  
 838 Rupert Wm H  
 842 Emmett Sallie E  
 843 Turley Retta R Mrs  
 850 Barr Geo A jr  
 851 Grimes H Coleman  
**Gay intersects**  
 902 Grimes Apartments  
 McGinnis Mac  
 Norris Nelle B Mrs  
 Wilson Donald E  
 903 Ratliff Van A  
 907 Pfau Jacob W  
 911 Hazelbaker A Mae Mrs  
 911½ Lewis Nell  
 912 Bush Esther B Mrs  
 915 Lauter Edw C  
 917 Lauter Edw C gro  
 917½ Cook C Edw  
 918 Reed Mary K  
 Shaw Walter  
 921 Newman Howard O  
 922 Wurster J Geo  
 926 Long Frank A  
 929 Marting Ralph S  
 932 Foster Clara G Mrs  
 935 Hughes Grace E  
 938 Lehman Moses  
 941 Blair Robt W  
 942 Burkel John  
 943 Sprague Louise Mrs  
 946 Storm Ellsworth E  
 949 Johnson Emma K  
 Johnson Ins Agency  
 Johnson Sherrard M  
 950 Brown Benj H  
 Corwin Jas F  
**Bond intersects**  
 1001 Kirton Mary Mrs drsmkr  
 1004 Home for Aged Women  
 1005 Eckfeld Albert  
 1007 Gee Claude W  
 1010 Reitz Mary A  
 1011 Hoobler Bruce T  
 1015 Knowles Laura  
 1021 Donaldson Wm W  
 1023 Nye Winfield S  
 1024 Grimes Frances C Mrs  
**Sinton intersects**  
 1101 Rudity Bridget C Mrs  
 Rudity Hugh J  
 1104 Cole A Spencer  
 1105 Yuenger Raymond L  
 1109 Wickersham Philip S  
 1109½ Norris Edwin R  
 1112 Williamson G Howard  
 1113 Snyder John W  
 1118 Sargent John L  
 1119 Clark Fred W  
 1122 Bihlman Paul M  
 1123 Dear Thos M  
 1125 Allen Howard E  
 1126 Briggs Frank A  
 1129 Kiser Ward G  
 1130 Jewett Roy L  
 1134 Calvert Ralph W

The Hibbs Hardware Co.  
 5th STREET NEAR CHILICOTHE  
 "Hardware That Stands Hard-Wear"

YOUR  
 CITY  
 DIRECTORY

MIRRORS  
 THE  
 Industrial  
 Life  
 of your  
 CITY

# THE PEOPLES FINANCE CO.

Personal Loans and Automobile Financing

919 Gallia

Phone 2595

## SECOND—Contd

1135 Kline Wm R  
1138 Thurman Hubert Dr  
1141 Peebles Antoinette Mrs  
1147 Milner Mollie W Mrs

### Waller intersects

1202 Davidson Julian E  
1203 Davis Richard A  
1208 Grimes David A  
1209 Ruggles Stewart D  
1210 Deateria Lucille Mrs  
1212 Nelson Marshall G  
1215 Schleinhage Hugh F  
1216 Bradley Jos W  
1217 Horr J Newton  
1219 Schapiro Cecelia Mrs  
Schloss Saml  
1220 Clarke Geo G  
1224 Meixner Geo W  
1225 Conrad Abr S  
McGohan Sheridan L  
1228 Clark Roy E  
1229 Culp Harve  
1232 Kuhn Henry A  
1233 Miller Wm F  
1238 Bowman Henry C  
1239 Fair Chas  
1240 Cunningham Earl W  
1246 Reilly John G

### Union intersects

1302 Goodman Geo A  
1305 Williams Sarah M Mrs  
Williams Thos E  
1311 Kendall C Frank  
1312 Snyder Louis J  
1313 Ollor Virginia  
1318 Ciinebell Otha C  
Stevens Danl  
1320 Smith Blaine L  
1321 Heil Fredk W  
1322 Jackson Richd T

### Glover intersects

1406 Lawson Earl B  
1409 Jones John B  
1412 Molster Kate E  
1415 Conroy Kath L  
1421 Royse B Frank  
1424 Covert Ora N  
1425 Talbott Vaughn A  
1425½ Boyer Anna Mrs  
1426 Neal Lana Mrs

### Offnere intersects

SEVENTEENTH — From junction  
of Chillicothe and Findlay east  
to Offnere and from Greenlawn  
Cemetery east to Mound, 1 north  
of Sixteenth

ns Norfolk & Western Ry (pass  
depot and genl offices)

1051 Beisley Paul  
1053 Green Cecil G

### Findlay ends

### N&WRy crosses

1103 Cooper Jesse J  
Graves Clyde  
1105 Fussnecker Jos J  
1107 Dutiel Glenn  
1111 McDaniel John A

### Kinney ends

1115 Bays Lawrence  
1119 Zuliani Michl E  
1123 Cave Hunter F  
1127 Tuft Vernie  
1129 Bauer Broom Co  
Bauer Philip A

1135 Voorhes John H  
1139 Hannah Chas W G

### Waller intersects

1203 Wilson Jas A  
Rice Benj K  
1205 Ishmael Bruce L  
1207 Virgin Harry W  
1208 Weinberg John H  
1210 Borsheim H Geo Rev  
1211 Hicks Mary M Mrs  
1212 White Claude  
1215 Haywood Maurice L  
1216 Kiebler Howard L  
1218 Thomas Chas A  
1219 Hurt John W  
1221 Thoroughman Obed F  
Thoroughman Jos C  
Service Roofing Co  
1222 Milstead Louella N Mrs  
1223 Putzek Gustave W  
1226 Moritz Louis  
1229 Knost Floral Co  
Hamm Henrietta Mrs  
1232 Brady Glenn C  
1236 Amberg John F  
1240 Leedom Robt R  
1241 Burr Marion K  
1245 Prosch Henry G  
1247 Carlin Jos O  
1301 Hart Wm P  
Woods John P

1302 Vogt John  
1307 Keller Wm  
1308 Baas Chas B  
Haas Sigmund  
1313 Emmert John W  
1314 Applegate Robt G  
1316 Reinhardt J Albert  
1317 Samuelson Sigfrid C  
1321 Harcha Howard H  
1322 Lindsey Tunis S

### Dewey ends

1325 Emmert Nell B  
1329 McCall Agnes Mrs  
Darragh Vergne I gro

### Oakland av begins

1401 Gowdy Brooks W  
1402 Coriell Minnie E Mrs  
1405 Harcha Eliz Mrs  
1408 Pyles Bessie Mrs  
Morris Louise L Mrs  
1409 Shaffer Emanuel  
1411 Graham Elmer B  
1412 Tudor Bruce  
Tudor Roofing & Waterproofing Co

1414 Bowser Chas A  
1415 Baker Fred J  
1417 Little Jas S  
1418 Reynolds M Eliz Mrs  
1420 Flaughter J Edw  
1421 Newland Jas W

### Offnere intersects

### Baird av begins

### Garfield av ends

### Franklin av intersects

1714 Daum Eli J  
1718 Heath Herbert H  
1722 Broomhall Franklin F  
1724 Staley Wm C  
1726 Thompson Felix G  
1728 McFerren Wylie G  
1732 Gulf Refg Co fill sta

### Hutchins intersects

### Timmonds av begins



# The Southern Ohio Maytag Co.

934 Gallia St.

Tel. 1121

## SEVENTEENTH—Contd

1909 Horton Newell W  
 1913 Cullen Robt B  
 1917 Hannah Pleasant G  
 1919 Egbert Louise  
 Agee Marjorie E Mrs  
 Miller Ella M Mrs  
 1923 Trowbridge Oliver O  
 1927 Mercer Jesse C  
 1929 Vacant  
 1930 Park Shoppe confr  
 Grandview av intersects

2010 Woolwine Howard L  
 2013 Stevens Arnold  
 2014 Carter Luther S  
 2017 Vacant  
 2018 McCormick J Patk

Summit ends

2019 Roth Fred  
 2023 Lockhart John H  
 2027 Davies Donald W  
 2029 Benjamin Jos E  
 2031 Crull Thos A  
 2105 Vandervort Maria L Mrs  
 2109 McCoy Walter E  
 2112 Gemperline Frank C  
 2113 Snyder John E  
 2115 Lipker Vaughn H  
 2119 Long Donald J  
 2121 Truitt Howard L  
 2123 Bachman Frank R  
 Center to Mabert rd intersects

2507 Bertram Pearl E  
 2509 Howard Kay  
 2513 Gambill Wm O  
 2517 Coe Frank H  
 2521 Davis Ernest C  
 2525 Oakley Jas  
 2527 Sharp Jos S  
 2528 Taylor Earl B  
 2533 Dennison John A  
 2535 Howard Fred  
 2541 Gambill Wm O gro  
 2541 1/2 Morrison Denver  
 Estep J Stanley  
 Riley Willard  
 Poole Clifford L

## SEVENTH—From 614 Market east to John and from 622 Offnere east to Lawson Run

504 Welling Orlando D  
 506 Findels Rose  
 507 Gilbert Gro Co garage  
 511 Fisher Isaac  
 512 Gemperline Edw C  
 515 Cutlip Maggie Mrs  
 516 Beaumont Wm  
 517 Ratchford Azel  
 Clifford Annie B Mrs  
 518 Matthews Frank X  
 519 Helmsin Frank E  
 Mason Earl W  
 520 Gillen Carl C  
 521 Vacant  
 523 Kempton Roger  
 Titus Pearl E  
 rear DeHart Esta M Mrs  
 524 Cook Louis L  
 526 Baker Edw J  
 Orlett Barbara  
 527 Servey Frank E  
 529 Johnson Clarence E  
 532 Glockner Henry M  
 533 Will Thos

534 Glesler Eliz Mrs  
 Robinson Dennie  
 535 Canter Oran  
 537 Roberts Henry F  
 Roberts Jas R  
 538 Plummer Clarence B  
 541 Schmidt Geo J  
 543 Lathrop Chester F  
 547 Vacant  
 547 1/2 Williamson Wm H  
 549 Harris Jos A

Court intersects

601 Turner Carl W  
 603 Lavinder Georgia K  
 605 Giles Wm C  
 609 Yater Harry H  
 rear Alkman Jos C  
 613 Hatfield Jos P  
 615 Denning Walter A  
 617 Bender Ida C  
 621 Kerner Jos A  
 623 Lauter Walter J  
 624 Kah Jacob F  
 Marsh Jos I  
 625 Thompson John T  
 Blair Arth M  
 626 Multer Albert F  
 627 Fleming Mary E Mrs  
 630 Reed Heister E  
 631 Doerr Fred L  
 632 Gilliland G Frank  
 633 Cleary Nicholas E gro  
 634 Stamm Clifford F  
 635 Martin Geo W phys  
 Weems Philip D phys

635 1/2 Clark Raymond W

638 Price Chas E  
 Donley Jesse M  
 640 Wallace Ira H  
 642 Fire Co No 1  
 646 Kohlie Ida Mrs  
 Howe Henry W

Washington intersects

708 Kinker Lewis  
 710 Higgins Hugh H  
 716 Reed Edw T  
 717 Treuthart Cornelia B Mrs  
 718 Fussnecker August W  
 720 Wolff John H  
 722 Swearingen John T  
 724 Vacant  
 725 Robbins Chas T  
 726 Bradshaw Albert S  
 Yeunger Paul A  
 727 McDaniel Herschel E  
 Schuler L Edw  
 730 Noel Jas S  
 731 Bender Wm F  
 732 Dehner Harry E  
 733 Plummer Paul E  
 734 Sagowitz Albert L  
 735 Multer Herman P  
 736 Internatl Corres Schls  
 737 Brown Roy  
 738 Higgins John D  
 Campbell Robt H  
 Kaley Harold S  
 Dober Ethel T  
 Meyerson Jerry B

Chillicothe intersects

809 Postal Telegraph-Cable Co  
 813 Allen Chester A barber  
 rear Smith Chas L auto repr  
 815 Maier Margt E Mrs  
 817 Thornton Geo N

# THE ROYAL SAVINGS & LOAN CO.

"The Oldest Financial Institution in Portsmouth"

Gallia St. on the Square

Tel. 70

**SEVENTH—Contd**  
820-24 Portsmouth Home Tel  
Co

823 Monk Chas E  
825 Welty W Luther  
McCarthy Mack  
rear Heid Chas W  
826 Brunner Sarah J Mrs  
829 Davis Linus M  
830 Neff's Health Bath  
Neff John E  
833 Jenkins Hattie F Mrs  
834 Bauer Helen R Mrs  
836 Hall Nell Mrs  
840 Warner Alice S Mrs  
nw cor First United Brethren  
Church

**Gay intersects**

ne cor Undenominational Holiness  
Church

907 Williams Jas G  
907½ Estt Hazel L Mrs  
911 Oldfield Grace R Mrs  
913 Helt Frank J  
917 Sumner Carl H  
921 Clark Herman M  
923 Thurman Hubert phys  
925 Bassler Thos  
925½ Brunner Jas  
Moore John

**Findlay intersects**

ss Selby Shoe Co

**John intersects**

Unopened to Olfner

1508 Allen Ida T  
1510 Meeks Martin  
1514 Warnock Finley M  
1517 Markin & Blanton Co beer  
distributors  
1518 LeMaster Stearling P  
1522 Schwartz Frank  
1524 Wetta Louis E  
1525 Liming Robt E  
1528 Rowe Chas W  
1529 Jones Vaughn D  
1532 Hanson John A  
1533 Elwell Ray  
1536 Feigley Frank J  
1537 Bridwell Loretta  
Kerr Chester A  
1538 Goetz Edw C  
1540 Burton Edw I  
1541 Lynch Chas J  
1543 Heisel Harry W  
1546-48 Hannah Flats  
Dickinson Irene H Mrs  
1546½ Fryer Harry B  
1547 Cook Henry F  
1548 Hannah Clyde M  
1548½ Williams Harry N  
1549 Shump Thos C  
1553 Schaefer Louis H  
1554 McCarthy Earl O  
1555 Bayerl Henry H  
1556 Kielman Geo

**Lincoln intersects**

1601 Ray Mayne M  
1603 Redoutey Eug  
1604 Gulker Geo L  
1607 Tener Martha Mrs  
1608 Manley Deborah J Mrs  
1611 Bickett John F  
1612 Brennan Edw H  
rear Mackey Clarence S  
1613 Johnson Noah

1615 Mackey Wm T  
Patrick Wm E  
1616 Woodrow Ora A Mrs  
1616½ Miller Dennis O  
1617 Walters Chas A  
1618 Deboe Susan K Mrs  
rear Boyce Howard H  
1621 Warner Wm E  
1622 Rush Guy L  
1623 Munion Louise Mrs  
1624 Hayes Steph F  
1625 Jackson Lucien F  
1628 Donaldson Oscar D  
1629 Stokes Kath Mrs  
Turner Lee R  
1632 Starks Geo W  
1633 Ruth Sherman E  
1634 Stokes Fred L  
1637 Frantz Philip  
Goodman Jas G  
1638 Kalb Geo R  
1639 Shump Sherman F  
1640 McGary Louise M  
Wette Louis H  
1644 Brunner Arth H  
1645 Oakes Arth A  
1645½ Shaw Eug  
1647 Wetta Chas A  
1648 Hunter Orma F  
1651 Cole Ida M Mrs  
1652 Oster John  
1653 Ford Edw  
1654 Wamsley Roscoe D  
1657 Magaw Frank A  
1658 Reeg Oscar P

**Brown intersects**

1701 Ross Alice M Mrs  
1702 Vetter Jos J  
1705 Neighbors Abbie E Mrs  
1706 Rodgers Jas C  
1707 Jones Morton H  
1710 Perry Wm  
1711 Rhoten Wm A  
1714 Simms Fred T  
1715 Mautel John C jr  
1716 Ruark Arth E  
1717 Baker Odell  
1720 Blair Donald M  
1721 Robbins Clarence  
1724 Vacant  
1725 Waldeck John  
1726 Wilhelm Walter L  
1727 Bowdle Esby E  
1728 Davis Lon C  
1729 Vacant  
1731 Montavon Jos L  
1732 Lively Mason M  
1733 Myers David W  
1734 Turner Edna M Mrs  
1737 Harrison Albert K  
1740 Garber Clyde E  
1741 Davis David E  
1742 Graf John J  
1743 Ferguson Roy  
1746 Webb Byron S  
1747 Tose Vincent  
1748 Holbrook Norman

**Adams intersects**

1801 Graham Cyrus L  
1802 Snyder Henry  
1803 Shields Oscar R  
1805 Cook Wilfred  
1806 Crosby John H  
1808 Lewis Americus  
rear Lewis Carl P  
1811 Jones Virgil C





# UNIVERSAL AUTO CO.



## Ford Cars and Trucks

1112-1120 Gallia

Tel. 62 and Service 602

### SEVENTH—Contd

- 1815 Staker Conrad A  
 1819 Vogel Chas A  
 1821 Dietz Eliz A Mrs  
 rear Craycraft Everett T  
 1829 Woods J Edw  
 1831 Roe Geo E  
 1835 Nagel Chas H

#### Cambell av intersects

- 1913 Perkins C Ray  
 Fulk Clarence  
 1914 Boren Eliz Mrs  
 Boren Norman L  
 1915 Wooten Carl L  
 rear Carrington Jesse C  
 1916 Rouse G Michl  
 1917 Barker E Victor  
 1919 Vacant  
 1919½ Vacant  
 1921 Bedford Geo F  
 1923 Yeagle Geo  
 1925 Walters Escum W  
 1927 White Roscoe T  
 White Elmer F

#### Boundary intersects

- 2001 Rose Wm  
 2002 Kline Ora A  
 2003 Wheeler Bradley H  
 2006 Cooper R Fredk  
 2008 Henson Wm H  
 2009 Hollingsworth Geo contr  
 2010 Logan Hiram O  
 2013 Ross Chas A  
 2014 Ressinger Adolph S  
 2016 Mullins Wm V  
 Howard John O  
 Lawson Edgar B  
 2017 Snyder John M  
 2019 DeLotelle Ernest L  
 rear Vacant  
 2020 Rayburn Wm E  
 2024 Brown Orlin R  
 2026 Lair Ona D  
 2030 Swords Hobert  
 2032 Cooper Eliz Mrs  
 First Church of the Nazarene

#### Broadway intersects

- 2105 Chapman Earl  
 2106 Peach Delbert A  
 2107 Winkler Mary Mrs  
 2111 Dyer Homer C  
 2112 Powell Homer E  
 2113 Mowery Henry C  
 2114 Pollitt Lula B Mrs  
 2117 Wickline Flora J Mrs  
 2118 McGraw John W  
 2119 Johnson Kyle V  
 2122 Greene Alvah V  
 rear Vacant  
 2123 Tilton Wm D  
 2124 O'Bryan Maynard  
 2127 McGraw Sarah E Mrs gro  
 2128 Mefford John C  
 2129 Maple Wm J  
 2130 Schmidt Lillian Mrs  
 2131 Brown Alice Mrs  
 2134 Gibson Paul  
 2135 Burton Thos E  
 2136 Dials Addie Mrs  
 rear VanHoose See D  
 2137 Davis Alva M  
 2138 Myers Bessie Mrs  
 2201 Wagoner Jasper N  
 2202 Ratliff Robt L  
 2202½ Skaggs Hobart R  
 2204 Gilliland Clyde S

- 2205 Jones Montford G

- 2207 Richardson Estel  
 Duncan Virgil  
 2208 Meadows Chas G  
 2210 Clark Ravert F  
 Humphrey Jas A  
 2211 Mahaffey Chas C  
 2213 Schneider Otto B  
 2214 Hall Jas  
 2217 Musser Nancy Mrs  
 Lee Harry  
 2218 Danner G Saml  
 2221 Schaffer Floyd W  
 2222 Evans D Oscar  
 rear Howard Wilbert M  
 2223 Alcorn Chas C  
 2224 Lowe Edgar E  
 Holeston Grover C  
 Johnson Clarence J  
 2225 Weiss Chas D  
 2226 Rudd Dorsey S  
 2229 Martin Wm H  
 Munion Cecil  
 2230 Jarrell Wm L  
 2231 Collier Martin  
 2233 Doss John S gro  
 2233½ Colley Ira J  
 Colley Wm

#### Lawson's Run intersects Elm intersects

- 2310 Glenn Harry  
 2312 Crisp Raymond I  
 2322 Davis S Edw  
 2330 Ward Chas D  
 2336 Traylor Geo  
 2338 Ratcliffe Oscar W  
 2348 Nickles Walter V

#### Kendall av intersects

### SHAWNEE ROAD—From junction of Cole's bld, Northhill and Dor- man rds southwest

- 1876 Havecott Geo  
 ss Half Moon Ranch riding sch  
 2506 Waggoner Harry Z  
 2514 Bauer Theo J carp contr  
 2634 Loghry Leveritt I  
 2636 Keiser Howard C  
 2642 Eisnaugle Walter J  
 2646 Fitch Chester P  
 2650 Mitchell A Maling

### SHERIDAN RD—From 1502 Coles blvd north, 1 east of Sherman rd

- 3014 Ranshahous Wm E  
 3016 Gerken Jos T  
 3020 Hobbs Russell M  
 3117 Werner Mary

### SHERMAN ROAD — From Coles blvd south, 4 east of Brant av

- 2711 Karlens Edw V  
 2715 Flowers Clarence T  
 2727 Manning Marion T  
 2728 Davidson Landon  
 2731 Cox Willard H  
 2768 Ames Richd N  
 2771 Caldwell Herbert T  
 2801 Weidner Harry E  
 2810 Conyers C Fred  
 2813 Andrews John  
 2822 Beaver Ernest C  
 2823 Laker Carl F  
 2835 Staker J Aiden  
 2838 Archer Lewis B

# The Welfare Loan Co.

Chattel Loans — Automobile Discounts

819 Gallia St.

Phone 136

**SHERMAN RD**—Contd  
2850 Hensge Henry C  
2852 Burns Louis W  
2853 Odie Lemuel

**SHORT** (Sciotoville) — Name  
changed to Harrison

**SIMPSON**—From Coles blvd north,  
2 east of Chillicothe  
(No houses)

**SINTON** — From 1027 (1067) Mill  
north to Gallia  
12 Martin Harry  
13 Lake Geo C

Front intersects

111 Ramey Geo  
112 Schweinsberg Roy T  
114 Wallace Homer

Second intersects

210 Vacant

Third intersects

313 Werner Eliz Mrs gro

Fourth intersects

402 Mercer Arth F  
406 Kellison John J  
408 Bender Fred  
411 Merrifield Leo H  
412 Doerr Chas A  
Row Caroline E Mrs  
414 Schmidt & Sons dry clnrs  
Schmidt Mary M Mrs

Green intersects

415 Brisker Edw  
416 Vacant  
418 Rollins Elbert N  
419 Uhl Kate Mrs  
421 Maxey Tony  
422 Linck Emma A  
423 Windland Harry B  
424 Kellison John J wall paper  
Kellison Louis A  
425 McMahon Jack  
426 White Arth D

Gallia intersects

**SIXTEENTH** — From 1528 Chilli-  
cothe east to beyond Waller  
902 Bailey Ernest  
904 Bevins Jos H

Findlay intersects

1018 Henderson Bud  
Worley J Warren  
1020 Amlin Clara Mrs  
1024 Dains Rosa Mrs  
1028 Grady Wm  
rear Graham Frank  
1028½ Wright Robt  
1030 Bowles Fannie Mrs  
rear Davis Minnie Mrs  
1036 Vacant

Kinney ends  
N & W Ry crosses

1116 Harris John  
1118 Mitchell Wynemia Mrs  
1120 Davis John  
1120½ Nichols Wm  
1122 Grooms Henry  
1124 Booker Wm M  
Gaines Walter  
1130 Cooper Ers  
1130½ Grooms W Dewey  
Grooms Clarence  
1132 Hodge Geo A  
1136 Huff Newton

Waller intersects

**SIXTH** — From Market east to  
Findlay and from Union east to  
Lawson's Run

502 Taulbee Seldon  
502½ Jackson Denny R  
503 Blake Violet Mrs  
506 Frederick Pierce J  
Doggett Clarence W  
507 Revare Barbara E Mrs  
509 Hill Frances S Mrs  
rear Carver Richd A  
510 Vacant  
511 Burt Harry E  
512 Dunham Benj C  
514 Smith Estelle M Mrs  
515 Fowler Anna G Mrs  
516 Weakley Mamey I  
517 Ross Arth J  
Ross Ralph E

518 Burling Bernard O  
519 Gehres Jacob J  
520 Eynon Harold G

521 Wolfe Henry B  
Clifford Walter G  
524 Sisters of StFrancis  
StMarys Convent

525 Lake Mollie E Mrs  
526 Brennan Paul P  
527 Gordley Blanche Mrs  
528 Whigham Frank F  
529 Clark Jas E

530 Pressler Wm  
531 Brown Louis C  
533 Vacant

534 Mitchell John A  
Schuler Earl W  
rear Young Vancil

537 Orlett Eliz Mrs  
538 Glockner Adolph A  
541 Hancock Clark

542 Maguire Edna M Mrs  
Darby Paul F

543 Skelton John R  
Skelton Mary E Mrs  
547 Vacant  
548 Vacant

Court intersects

ne cor Court House  
606 Musser Filmore abstractor  
610 Burk Saml

614 Daub Christian  
616 Miller Hermann R  
Herder Louis C

618 Smith Lee L  
622 Balmert Frank C  
623 Fleming Frank C

625 Lawrence Geo D  
Burt Howard

rear Conley Edw  
626 Barnes Lesta F Mrs  
630 Copelan Max

631 Moore Homer  
633 Criswell Arley P  
Whitehouse Chas H

634 Lewis Charlotte M  
639-43 Bureau of Community Serv  
County Relief Comn

640 Lauffer Otto C  
Walgenback Alf  
642 Vacant

646 Girls Service School  
Smith Lillian L Mrs  
649 Redding Jas

Redding Kath M nurse  
Washington intersects  
701 Miller Margt M



**JOHNSON  
MOTOR CO.**

Sales and Service  
3010 SCIOTO TRAIL  
PHONE 157



**SIXTH—Contd**

- 704 Klemme Fredk H Rev
- 707 Nageleisen Geo A  
Russell Jas I
- 708 Gault Ross M phys  
County Coroners Office
- 709 DuPuy John W
- 712 Schwartz Wm H
- 713 Reitz Albert J  
Northwestern Natl Life Ins Co
- 715 Casey Sue A
- 716 Stevenson Eliz Mrs  
Logan Leo
- 717 Gift Shoppe The  
Jordan J Donald
- 718 Ackley Chas A baths
- 720 Bennett & Babcock Opto-  
metrists
- 720½ Rogers Henry M
- 721 Ray Wm A phys  
Wood Clifford
- 722 Bradford Clarence W printer
- 722½ Bradford Clarence W
- 724 Deeds Richd W dentist  
Young Laura F Mrs
- 725 Lewis Carl W  
Powell Jas E
- 728 Bryan Robt G
- 729 Taylor Norman L  
McGraham H Benton
- 731 Greene Everett E
- 732 Ardzli Tea Room  
Kiwanis Club  
Lions Club  
Civitan Club  
Exchange Club
- 735 Bates Jas E  
Shumate John W
- 739 Smythe Marion J
- 746 Slattery's Market
- 748 Falter's Drug Store (side  
ent)

**Chillicothe intersects**

- 813-15 Montgomery Ward & Co  
dept store
- 814 Vacant
- 816 Murphy & Vallance shop  
women's clo
- 817 Herms Floral Co
- 817½ Herms Ida M
- 818 Vacant
- 820 Citizens Budget Co of Ports  
Inc loans
- 822 Imperial Sales & Service  
elec sups
- 822½ Vacant
- 823 Setters Wm M
- 824 Criterion Clo Co (rear ent)
- 825 Roth Henry sporting gds
- 826-28 Security Central Natl  
Bank (rear ent)
- 827 Central Restr
- 829 Hollis Wm A
- 830 Chamber of Commerce  
City Directory Library
- 831 Hill Jacob J
- 833 Lloyd Letty Mrs
- 834 Vacant
- 836 Bein Bldg (rear ent)
- 837-41 Vacant
- 838 Diener Aug tailor
- 840 Cameo The (rear ent)
- 844 Robinson Oscar W Agency ins  
New York Life Ins Co
- 846 Stone's Grill (rear ent)
- 848 Kewpee Hotel restr

nw cor Shell Petroleum Corp fill  
sta

**Gay intersects**

- se cor Standard Oil Co fill sta
- 910-12 Levi Saml & Co furn  
(rear ent)
- 916 Beck Jesse W vulc
- 918 Salmanski John tailor
- 918½ Vacant
- 929 National Re-Employment  
Office

**Findlay intersects  
Unopened to Union**

- 1303 McMeans Wm P
- 1311 Runyan Howard M
- 1313 Rigrish Geo  
rear Vacant
- 1316 Yuenger Ralph J elec contr
- 1317 Schaffer Geo W  
rear Belford Minnie Mrs
- 1319 Barrett Eliz M Mrs
- 1323 Cook Georginez  
Rowlands Danl E

**Glover intersects**

- 1401 Phillippi Cath C nurse  
Fitzhugh Sadie P Mrs nurse
- 1402 Stanley Harry C
- 1405 Justice Mary M Mrs
- 1406 Plummer Bruce T
- 1407 Gibbons W Frank
- 1410 Baucher Harry C
- 1411 Vacant
- 1412 Bruce Clara Mrs  
Coriell Saml
- 1415 Nichols John M  
Nichols Ernest D

**1418-22 Donaldson Apartments  
Apartments:**

- 1 Watts Gala
- 2 Vacant
- 3 Richardson Robt S
- 4 Cowdrey Leslie M
- 5 Ferrill O Ford
- 6 Foster Clarence G
- 7 Bousack Henry L
- 8 Sommer Anna Mrs

**Offnere intersects**

- se cor Yeley Cing Co
- 1503 McGlone Carlos
- 1506 Coriell Cleve
- 1507 Steed Geo D
- 1509 Dunham Elmer F
- 1510 Bache Oral E
- 1512 Arthurs John P
- 1513 Crabtree Walter A
- 1514 Denton Harry M
- 1515 Gemperline Cath M
- 1518 Vacant
- 1519 White Lula V Mrs
- 1521 Eckart Geo W
- 1524 Kugelman Roy G plnhr
- 1525 Noel LeRoy L  
rear Vacant
- 1526 Schoonover Jos R
- 1527 Kean Cath E Mrs
- 1528 Hayes Mary A Mrs
- 1530 Doerr John E  
Doerr Helen M nurse
- 1532 Burns Philomena M Mrs
- 1533 Stewart Harold
- 1534 Jeffords Fredk J
- 1537 Russell Harold R
- 1538 Faris Homer T
- 1539 Newman John A shoe repr
- 1543 Gilmer Eug F

# OLDSMOBILE "The car that has everything"

CALL US FOR DEMONSTRATION

## ZUHARS OLDSMOBILE CO.

1638 GALLIA STREET

PHONE 700

### SIXTH—Contd

- 1544 Vournazos Angeline Mrs  
rear Vournazos Peter  
1545 Jennings Frank X  
1546 Rothenbuecher Jos J  
1549 Lee Bessie Mrs beauty shop  
1550 Spence Wm R  
Spence Firman E  
1551 Simon John M  
1552 Gallenstein Henry  
1553 McCarty Leroy A  
1555 Roshon Cecil P  
Tagg Chauncey L  
1556 Drake Earle L

### Lincoln intersects

- 1601 Sparks Mae Mrs  
1604 Hewitt Permelia E Mrs  
1607 Fuller Wm A  
1608 Mitchell W Ernest  
1609 Hill Stella Mrs  
1612 Anderson Harry H  
1613 Apel Ida Mrs  
1614 Stratton John M  
Davis Riley  
1617 Baggs Frank P  
Baggs Edna Mrs beauty shop  
1618 Bell Bertram D  
Willis Wm P  
1619 Waugh Herbert H  
1620 Mershon Birdie Mrs  
1623 Hotz John  
Hotz Phyllis J nurse  
1624 Flood John W  
1627 Wohler Percy L  
1628 Sommer Adam  
1630 Hobstetter Philip D  
1631 Augustin Gertrude B Mrs  
1635 Rapalce M Kent  
1636 Hopkins Owen E  
1638 Smith Leroy C  
1639 Emmett Wm J  
1640 Scott Chas R  
1643 Sommer Bernard C  
1644 Doerr Harold  
1645 Apel Andrew W optometrist  
Apel Eliz A drsmkr  
1646 Bassler Frank  
1648 Clark Chas M piano tuner  
Clark Saidee M Mrs mus tchr  
1649 Andrew Effie G Mrs  
Adams Lowell A  
1652 Walters Jos W  
Walters Edith M nurse  
1653 Vacant  
1654 Booth Walter  
1656 Taylor Wm L  
1657 Bihlman Jos P

### Brown intersects

- 1701 Krick Anthony  
1702 George John E gro  
1702½ Burke Garland T  
Russell Ada M Mrs  
1703 Pennywitt Pearl L  
1705 Mauntel Wm L  
1706 Samson Emma J Mrs  
1709 Weber Louis  
1710 Alley A Homer  
1711 Peery Clarence B  
1712 Cook Wm L  
1713 Dillow Chas H  
1716 Swentzel Chas K  
1717 Craigmiles C Creighton  
rear Fyffe John H  
1720 Craigmiles Harry G  
1721 Kerner Philip L

- 1722 Robinson Amos J  
Moore Lester C  
1723 Russell Hollis R  
1726 Wallace Carl  
1727 Harwood Wilbur A  
1728 Pfeiffer Grace A Mrs  
Smith Saml V  
1730 Adams Geo  
1731 Kocial Michl  
1732 Brushart Jay J  
1735 Hillman Elijah A  
1736 Ferrell Chas J  
1738 Crawford Esslie  
1739 Peery Paul L  
1741 Clark Marion L  
1742 Porter Jas B  
1745 Berry Ernest B  
1746 Culbertson Wm H  
1750 Beck Rosa Mrs  
Burke Winifred  
Rayborn Wm T  
LeMaster Raymond

### Adams intersects

- 1801 Bower Herbert S  
1802 Coburn Donald  
1804 Pendleton Chas E  
1805 Triggs Ora H  
1808 Scott W Henry  
1810 Lowry Edw S  
1812 Klinker Wm C  
1814 Boren Wm F  
1820 Green Willard F  
1822 Denning Franklin  
1824 Klinker Robt F  
1826 Groce Raymond H

### Campbell av intersects

- 1908 Taulbee Thos E  
1912 Sizemore Nellie H Mrs  
Copley Menos  
1913 Gansley Russell H  
1914 Ball C Vernon  
1915 Shaffer Spencer E  
1916 Davis Taylor  
Cooper Orville F  
1917 Osborn Chas W  
1918 Fulk Herbert  
1918½ Fulk Raymond  
1919 Stricker Paul J  
1920 Clark Edw J  
1921 Prater Oliver B  
1922 Evans Orville M  
1924 Stepp Benj F

### Boundary intersects

- 2001 Williams Isaac N  
2002 Bussey Frank L  
2003 Holbrook Adam B  
Hensen Harold F  
2006 Crabtree Newell  
Keyes Robt H  
2007 Clausing Henry G  
rear Vacant  
2008 Gyor Oscar  
2009 Arnett Grover C  
2012 Moore Wm H  
2013 Davis Chas E  
2014 Davis Mary J Mrs  
Richey Lela D Mrs  
2015 Bates Robt  
rear Dye Edith  
2016 Cook Geo W  
2019 Lancaster Arlie F  
2020 Cornwell Floyd W  
2021 Cook Russell H  
2022 Perkins Saml E

**MRS.  
ELIZABETH S.  
MANLEY**

**Registered  
Corsetiers**

**SPENCER**

Corsettes, Girdles, Brasieres,  
Belts, Surgical Corsets

For free figure study photos or write:

**1050 25th St.  
Phone 3188-R**

**Portsmouth  
Ohio**

**WE CREATE A DESIGN ESPECIALLY FOR YOU**

**SIXTH—Contd**

- 2025 Barker Augusta M Mrs
- Bates Peter A
- 2026 Poor Jasper E
- 2027 Raikie Jas A
- 2030 Rowe Arlie L
- 2031 Hamilton Ellis
- 2032 Steed Edw F
- 2033 Arthur Jerry H  
rear Vacant
- 2034 Johnson Lenora Mrs
- 2035 Bragman Stanley S
- 2036 Howard Chas E
- 2039 Lamm Wesley C
- 2042 Newman Alton
- 2043 Boss Mae C Mrs
- 2044 Sparks Bert L

**Broadway intersects**

- 2101 Barker Jerry W
- 2102 Gilliland & Powell gros
- 2106 Mershon Lula Mrs
- 2107 Fannin Herbert  
Wolfe Clarence S
- 2108 Harnish Glenn D
- 2109 Eshom Alvin  
rear Stidman Nellie Mrs
- 2111 Kelley Jasper  
rear Vacant
- 2112 Justice W Hubert
- 2113 McGraw Clifton H
- 2114 Gray Geo W Rev
- 2117 Palmer Albert
- 2120 Pentecostal Ch of Christ
- 2121 Mueller Walter M
- 2123 Buckley J Ray
- 2124 Johnson W Herbert
- 2125 Lykins D Wayne
- 2126 Higgins Henry
- 2127 Toms Chas W
- 2128 Warner Harry P
- 2130 Ward Margt L Mrs
- 2131 Sparks Homer
- 2132 Hinkley Clarence H
- 2134 Literal Wm A
- 2135 Bays John
- 2137 Ralston Homer W
- 2201 Toller Robt M
- 2202 Dye Melda Mrs
- 2204 Diles W Merida
- 2205 McLaughlin Raymond R
- 2206 Noffsinger Chas L
- 2209 Squires Allard L
- 2210 Ross Arth
- 2211 Cole Amos B
- 2213 Walker Chas E  
rear Hines Cora S Mrs
- 2214 Adkins Rufus M
- 2216 Porter Willard J
- 2218 Bloomfield Alex
- 2226 Lowe Jay S
- 2227 Belveal Denver A  
Belveal Lonnie A

**Lawson's Run intersects**

**SOHNER'S LANE — From 2223**

- Mabert rd northwest
- ws 1 n Stewart Logan
- Robertson Eliz Mrs
- ws 2 n Collins Edgar D

**SPRING (Sciotoville) (Name  
changed to Stedman av)**

- SPRING — From 2316 Vinton av  
north to Grant**
- 1316 Fields Frank

- 1318 Wheeler Henry P
- 1319 Hutchins Frank L
- 1322 Wilson Howard S
- Ashe Lawrence H
- 1324 Carrington Andrew B
- 1325 Wampler Curtis F
- 1327 Hovencamp Herman E
- 1331 Curnutte Wm M
- 1400 Richards Clarence
- 1401 Riddlebarger Ralph E
- 1402 Davis Geo M
- 1405 Hurley John M
- 1406 Jenkins Edwin
- 1408 Hoerr Wm B
- 1409 Myers Clarence K
- 1411 Vacant
- 1412 McIntosh Thos  
Brown Elmer H
- 1413 Ramey Lavasco J
- 1414 Hatcher Watson D
- 1416 Rowley Jesse P
- 1417 Shaw Harry
- 1418 Coburn Elz J Mrs
- 1419 Weinmann Harry F
- 1423 Haws Frank
- 1425 Coburn Ernest H

**Grant intersects**

**SPRING LANE—From 2105 Chillicothe west**

**N&WRR crosses**

**Argonne rd intersects**

- ns 1 w Pyrole Products Corp  
mfg chem

- Mayo Co garage equip
- Selby Shoe Co (laboratory)
- Workum L J Co scrap iron
- Hickman Williams & Co  
scrap iron

- ss 1 w Brown Jas
- ss City Water Wks (supply house)

**SPRUCE (New Boston) — From  
Harrison av east, 2 north of Gal-  
lia av**

- 4205 Cochran Clyde A barber  
Weeks Carl
- 4207 Vacant
- 4209 Glass Clyde
- 4210 Henson John H
- 4211 Erwin Troy
- 4212 Beckett John S  
Pleasant Ralph R
- 4213 Elam Clifford V  
rear Hoover D Stewart
- 4214 Christian R Cecil
- 4217 Delph Chester E
- 4218 Newberry Wilson E
- 4219 Campbell Clifford E
- 4220 McCoy Willard
- 4222 Rockwell Lewis P
- 4223 Allison Thurman G
- 4225 Skelton Clay F
- 4226 Kaiser Jesse
- 4229 Coriell Jacob E
- 4230 Petry Allen
- 4232 Lodwick Paul
- 4233 McGraw Stella E Mrs
- 4237 Potts Geo M
- 4240 Goddard Thos
- 4241 Sexton Cotton M
- 4242 Williams Clark T  
Hicks Alice M Mrs
- 4244 Greenhill John
- 4246 Himes Jas B
- 4250 Dutell Walter B



# ALBERT S. MAIER

Beer Distributor for  
**HUDEPOHL — OLD CAPITOL — BERGHOFF**

1137 12th St.

Tels. 149 and 2321-W

**SPRUCE (NB)—Contd**  
 4252 Hunt John H  
 4253 Sloan M Lawson  
 4254 Metzler Floyd L  
 4267 McManus Geo F

**STANTON AV (New Boston) —**  
 From West av east to Center

3700 Wolfe Earl restr  
 3704 Lintz J Cecil  
 3705 Wolfe Elza  
     McCullah John  
 3706 Boren Benj F  
 3709 Manning Jas  
 3710 Riggs Peter  
     Seaman Alf J  
 rear Vacant  
 3713 Staten Clarence L  
 3714 Frazier Jacob  
 3717 Eiford Jacob L  
 3718 McGraw Sylvia Mrs  
 3719 Briggs John R  
 3721 Fannin Andrew J  
 3722 Tolliver Saml  
 rear Lowery Thos  
 3724 Vacant  
 3725 Williams Saml S  
 3726 Gulley Thos  
 rear Martin Everett H  
 3730 Fraley Agnes L  
 3731 Wolfe Fred L  
 3733 Ervin Jas B  
 3734 Meeks Cath Mrs  
 3736 Moore Saml A  
 3737 Hughes Leslie R  
     Frye Louis  
 3739 Briggs Preston H  
 3741 Cole Cecil  
 3742 Yerardi Frank  
 3748 Vacant  
 rear Williams Cora Mrs  
 3749 Vacant  
 3751 Adams John H  
 3752 Sorrell Albert N  
 rear Culver Clarence  
 3753 Shingler Roy H  
 3755 Herles Walter T  
 3756 Grigsby Paul  
 3759 Kempf Adolf  
 3760 Cole Harry  
 3761 Brickey Carl W  
 3762 Gullion Walter  
 3763 Maple Jacob J  
 3763½ Greene Frances L Mrs  
 3765 Patton John  
 3767 Weaver Earl W  
 3769 Maple Geo H  
 sw cor Central School  
**Ohio av intersects**  
 3815 Hemphill Jas A  
 3816 Perkins John M  
 3817 Stone Florence M Mrs  
 3818 Atkins J Thos  
 3819 Vacant  
 3820 Childrey Chauncey E  
 3822 Fultz Chas  
 3825 Middaugh Wm F  
     Stone Alva  
 3826 Everman Albert L  
 3827 Conley Irvin  
     Conley Leonard  
 3828 Evans Gordon L  
 3830 Taulbee Martin B  
 3831 Pitzer Emmett B  
 3833 Malone Frank M  
 3834 Wiley Leslie

3836 Caperton Lucian R  
 3839 Jamison Floyd L  
 3840 Adkins Talmage  
 3842 Blanton Ada M Mrs  
 3843 Clark Vess  
 3848 Jenkins Walker  
 3849 McCleese Paul  
 3852 Stamper Edgar H  
 3853 Ferguson Anthony  
 3854 Bice Fred  
 3855 Meadows J Newton  
 3857 Gibson Ollie  
 3858 James Reece  
 3859 Moore Oliver  
 3861 Mobley Everett E  
 3863 Skaggs Oscar  
 3864 McIntyre John B  
 3865 Justice Thos  
 3868 Payton John W  
 3869 Combess Jas A  
 3870 Conley M Franklin  
 3874 Cornwell Edwin B  
 3875 Benson Jas L  
 3880 Redwine Huston L  
 3883 Logan Robt W

**Vine intersects**

3905 Copeland Claude R  
     Plummer Delmar E  
 rear Slone Gladys E Mrs  
 3911 Vacant  
 3912 Vacant  
 3916 Redwine Marcus K  
 3918 Barber Roy  
 3919 Hamilton Ruth Mrs  
 3920 Reffitt Richd  
 3921 Kegley Benj W  
     Risner Harry  
     Hatchett Cora J Mrs  
     Keaton Opha  
 3923 Riggs Fred B  
     Collier Elbert R  
     Riffe Arnold C  
 3924 Blair Otto  
 3925 Fry Martha Mrs  
 3926 Kegley Beni W  
 3927 Middaugh Henry F  
 3929 Lowder Farris  
 3930 Lee John J  
 3931 Kilgore Chester A  
 3933 Smith Sarah L Mrs  
 3934 Pelton Grover  
 3935 Kegley Andy  
 3935½ Parker Lester  
 3937 Cassidy Arnold M  
 3939 Buckler Geo  
 3939½ DeLong Jefferson  
 3944 Lytten John W  
 3945 White John  
 3947 Bryan Cebert  
 3947½ Adams Chas  
     Hanley Lucy B Mrs  
     Gross Madison  
 3948 Wiley Bige  
 3949 Stamper Chas R  
     Viars Jas  
 3949½ Brown Leonard D  
 3951 Fultz Effie L Mrs  
 3951½ Nash Chas B  
     Yarnell Geo B  
 3953 Adams Chas  
 3956 Ughi Albert  
 3956½ Behmer Jos  
 3958 Curnutte Thos  
 3960 Walker Geo E

# KNOST FLORAL CO.

Cut Flowers and Plants for All Occasions

1229 Seventeenth Street

Phone 713

**STAR YARDS—From City Water Works Filtration Plant N B east to Sciotoville**  
 1 Smith Jos H  
 2 Vacant  
 3 Haynes Albert  
 4 Horsley Rennel  
 5 Smith Clarence N

**STEDMAN AV (Sciotoville) — From Harding av east, 1 north of Auburn av and Mayo to Little Scioto River (formerly Spring)**  
 1012 Schwamberger Philip  
 1015 Spriggs Robt T  
 1020 Bouts Wilson L  
 1023 Swavel Paul B  
 1024 Johnson Arth M  
 1028 Martin Chas L  
 rear Vacant  
 1031 Hoskins Danl C  
 1035 Gahm Denver C  
 1036 Polley Frank  
 1039 McNelly Virgil E  
 1046 Wheeler B Frank

**STERLING AV (North Moreland) — From Harrisonville pk east, 8 north of Gallia av**  
 ne cor North Moreland U B Church  
 4212 Caulley Lowell  
 4213 Swearingen Chas  
 4216 Miller Donald C  
 4219 McKnight Chas L  
 4220 Palmer Pearl  
 4221 Gilliland Floyd N  
 4241 Smith Elbert  
 4242 Adams Corbett  
 4245 Bush Warren E  
 4246 McKenzie Ray  
 4247 Doyle Marshall M  
 4250 Elam Stanley F  
 4251 Keller Jas C  
 4252 McRoberts David M  
 4255 Riffe Fred  
 4258 Green Alva S  
 4259 Vacant  
 4259½ Slusher Oscar B

Valley intersects

4300 Lansing Wm  
 4301 Russell Leslie  
 4304 Maxey Wm R  
 4305 Stump Jas W  
 4308 Watkins Zed C  
 4309 Wilson H Clark  
 4310 Horner Henry  
 4312 Plymale W Edw  
 4313 Brigner Walter  
 4317 Patrick Earl J  
 4319 Jenkins Mana  
 4320 Williamson Lewis

**STEWART (New Boston) — From 3542 Gallia av south 1 block to Rhodes av**

**STEWART AV (Sciotoville) — From Mayo west to limits, 1 north of Cherry av**  
 5614 Newsom Theo R  
 5617 Vacant  
 5625 Graham Jas O  
 5637 Jarvis Glenn A  
 5707 Heimers Fredk H  
 5711 Jarvis Memphis W  
 5712 Massie Philip S

5715 Leedy Alex B  
 5721 Sparks Wm A  
 5723 Kuhner Edgar E  
 5731 Grashel Albert M

**SUMMIT—From 2027 Robinson av north to Seventeenth and from opp 2032 Eighteenth to Twentieth**

1212 Johnson Stanley L  
 1215 Pleasant Tillie F Mrs  
 1216 Fenner Ira W  
 rear Bottom H Lester  
 1217 Spence Eli H  
 1219 Kinder Emory G  
 1220 Stephenson Jas F  
 rear Coriell Robt W  
 1223 Streuber Harold A  
 1224 Hays Donald F  
 1226 Martin Chas M  
 1228 Russell Curtis W  
 1230 Gannon Jas E  
 1234 Day Gilbert  
 1236 Copen Chas

Vinton av intersects

1301 Vacant  
 1302 Miller Henry W  
 1305 Clark John B  
 1306 Andrews Anna Mrs  
 1309 Adkins Allie  
 1310 Walker R Davis  
 1313 Schultz John A  
 1314 Crull Howard A  
 1315 Miller Grant P  
 rear Ellis Myrtle Mrs  
 1316 Smith Maude M  
 1319 Clarke Calvin  
 1320 Tipton Ora Mrs gro  
 Slaughter Jas E  
 1321 Jones Lucinda Mrs  
 Hitchcock Sallie F Mrs

1324 Wampler Millard  
 1327 Lamm Ansel C  
 1328 Gray Leslie A  
 1331 Rein Paul F  
 1332 Wilson Carrie M  
 1401 Murphy Leland C  
 1402 Dougherty Edwin  
 1405 Figeolo Michl A  
 1407 Geiger Frank W  
 1410 Wisbey Geo T  
 1412 Farrell Frank  
 1413 Whitaker Clifford  
 1414 Sutton John W  
 1416 Hunt Jas J  
 1417 Flowers Garland W  
 1418 Vacant  
 1419 Neary Melvin O  
 1420 Lewis C Henry  
 sw cor Church of Christ  
 Grant intersects

1504 Mayfield Jas E  
 1509 Story Jos T  
 1515 Burchett Bradley W  
 1516 Vaughters Rodney E  
 1519 Cassidy Francis L  
 1520 Chastain Harry S  
 1523 Vacant  
 rear Diles John  
 1524 Diffen Steph A  
 1528 Moore Earl E  
 1529 Parks Edw  
 1531 Moore Arnold  
 1532 Keller Clarence F  
 Keller John H  
 1601 Cottle Danl C



# The American Steam Laundry Co.

Zoric Garment Cleaners  
Rug Shampooing Hat Blocking  
PHONE 176-806

## SUMMIT—Contd

1605 Koerner Jos  
1608 Cabiness Chas H  
1609 Pyles Carroll E  
rear Gordon Roy F  
1610 Schillinger John W  
1611 Simpson Ralph L  
1614 Hawks Geo H  
1615 Buck Mitchell  
1618 Bishop Walter A F  
1619 Armstrong Geo W  
1621 Dobbins Ora B  
1622 Grohman Edna B  
1624 Janetzky Robt L  
1625 Randall Donald H  
1626 Crumbley Wm E  
1632 Dodge John W

### Seventeenth intersects Unopened to Eighteenth

1801 Saylor Harold E  
1802 Kimble Wm D  
1805 Saylor Floyd D  
1806 Allen Edgar B  
1807 Prince J Irving  
1808 Flaughter Jas P  
1811 Reeg Earl H  
1812 Freymuth Alva E  
1815 Adams Floyd A  
1816 Kanouse Anna  
1817 Blair Chas G  
1818 Tuttle Gerald U  
1821 Locey Lester  
1822 Varner Ellen L Mrs  
1823 Barker Arvel C  
1827 Elliott Gertrude A  
1828 Korth Caroline Mrs  
1831 Collihan S Owen  
1832 Lawson Raymond R  
1834 Jordan W Clyde  
1901 Holcomb Geo D  
1905 Arnold Albert J  
1907 Dempsey Otho E  
1909 Cooper C Roy  
1910 Dunnavant Archer B  
1912 Norman Crayton M  
1913 Huey Harry S  
1914 Fisher Andrew  
1915 Kinker Carl F  
1917 Bobst Floyd E  
1918 Storer Harriet V Mrs  
1919 Mitchell Edwin M  
1920 Hahn Joyce L

### Twentieth ends

2002 Nutter Robt M  
2006 Sieling Karl W  
2010 Gilmer Earl S  
2014 Jacobs Fred F  
2016 Watkins Kearns  
2018 Scott Wm O  
2022 Dillon Chas  
2024 Frew J Stewart  
2101 Micklethwait Abigail Mrs  
2104 Ford Geo N  
2105 Baker Ralph L  
2106 Oakley Robt L  
2108 Jesse Dixie B Mrs  
2111 Barton Clyde W  
2112 Copp Warren F  
2116 Magaw Raymond L  
2120 Ranshous Lester L  
2122 Smith Emory F  
2124 Quinn Wm F  
2125 Mitchell David D  
2128 Forsberg A Emanuel  
2207 Wittenburg Lynn A  
2208 Johnston Ralph G

2210 Orr Thos S  
2212 Jones Benj H  
2223 Micklethwait Wm D phys  
2227 Barry Jos L  
2231 Watkins J Lee  
2235 Anderson Wm B

## SUNRISE AV—From 1245 Kinney's la north to Twenty-fourth 1 east of Waller

1915 Goodwin Wm H  
1919 Anderson Blanchard  
1924 Feil Clarence W  
1926 Bruce Hamilton L  
1928 Thirkettle Geo E  
2000 Bugh Harry C  
2002 Little Harry M  
2004 Morton Robt T  
2006 Rosenthal Louis  
2008 Pack Chas A  
2010 Long Eug R  
2015 Meyer Wm J  
2019 Doerr Harry A  
2020 Heron Philip E  
2021 Harsha W Howard  
2026 Doyle Jos N

### Twenty-first intersects

2102 Brown Geo B  
2103 McMahon John C  
2106 Vacant  
2107 Foster Robt B Rev  
2111 Atlas Wm L  
2115 Friel Wm W  
2119 York Howard P  
2125 Reno Robt E jr

### Twenty-second intersects

2201 Dale Chas S

### Twenty-third intersects

2303 Steinbacher Karl  
2307 Pressler Harry L  
2311 Pratt Richd E  
2313 Sheehan Frank E  
2315 Hyland Orville R  
2317 Wendelken Roy H

### Twenty-fourth begins

hd City Pumping Station

## SUNSET AV—From Kinney's la north to Twenty-first, 1 west of Waller

No houses

## SYCAMORE AV (Sciotoville) —

From 5401 Winchester av north  
519 Winters Alf N  
522 Risner Green W  
525 Ketter Herman H  
529 Thompson Benj R  
531 Thompson Chas  
rear Serge Danl A  
533 Vacant  
539 Bryant Sidney G  
543 Adams Raymond L  
547 Whitt Katharyn Mrs  
551 Kellogg Arnold E  
555 Dorman Wayne W  
**Harrison av begins**  
607 Slattery Jas F  
rear O'Hara John  
609 Martin Geo W  
612 Duvendeck Arth L  
613 Kaltenbach Edw C  
Branham Oscar  
rear Adkins Paul  
Dixon Steph A  
616 Cremeans Maurice

# HERMS FLORAL CO.

817 6th

PHONE 1009

## SYCAMORE (S'ville)—Contd

617 Marsh Lewis  
618 Estep Hobart  
621 Cooper Robt jr  
622 Williams Erna J  
623 Black Noble T  
624 Wiehle Wm J  
629 Sluder Edw L  
633 Starrett Geo M  
634 White Wm J  
637 Spencer Milford R  
638 Jenkins Geo C  
641 Boyd Hillman  
645 Brawner Wm H  
649 Hood Earl L  
653 Bloomer Leslie H  
655 Henderson John S  
761 Vacant

### Shoemaker's Run intersects

## TAFT (New Boston)—From 1013 Harrisonville av west

4116 Weeks J Warren  
4121 Cooper Wyatt C  
4124 O'Banion Jos  
4126 Bryant Dewran J  
4128 Harn O Earl  
4136 Dawson Edw H  
4138 Harn Clifford O  
4140 Cunningham Rice B  
4141 Brisker Raymond F  
4143 Whitt Shaler  
4148 Whisman David C  
4150 Bratt Jos C  
4152 Seth Delver  
4154 Armstrong Anderson J  
4176 Gayhart Harrison V  
4836 McGraw J Robt

## TAYLOR AV (New Boston) — From Gallia av south, 2 east of Lakeview av

235 Hanners Robt W  
rear Cooper Elwood  
237 Rigsby Joel T

## TENTH—From Court east to Gallia and from Beech east to Kendall av

se cor Pure Oil Co bulk plant  
601-03 Vacant  
605 Jacobs Edw R  
612 Cooley Lee E  
614 Green Ollie  
619-23 Bauer Lbr & Co-op Farm Exch  
620 Nichols Edw L  
622 Pyle Mary A Mrs  
624 Vacant  
625 Mantle Thos B  
626 Vacant  
628 Dunham Gardner  
633 Lauter Albert tinner  
635 Newman Henry A carpet clnr rear Vacant  
637 Craigmiles Margt Mrs  
Valodin Everett

### Washington intersects

712 Mitchell Robt P  
713 Amick Kenneth  
716 Peters Anna L Mrs  
716 Clifford Burgess  
719 Schuman Louis A  
720 Cutlip Lonnie  
721 Pearson Roy D  
722 Aeh Louis J

723 Adams Walter S  
724 Scott Anna L Mrs  
725 Lyons Irma Mrs  
727 Kenard Sarah F Mrs  
Higgins Luada Mrs  
728 Merahon Barbara Mrs  
730 Reeg Jos W  
731 Wlegers Eliz S Mrs  
732 Dupre Wm E  
733 Sperry Christine Mrs  
735 Monway Larry  
Bliss Jessie M Mrs  
736 Warden Nellie Mrs  
738 Smith Frank

### Chillicothe intersects

ss Tracy Park  
807½ Vacant  
809 Schneiders Garage  
815 Call Jas E  
817 Servey John C  
821 Wise Eliz  
825 Ressler Eliz Mrs  
829 Kegley Forrest E  
rear Groh Geo florist  
833 Aeh Howard M  
835 Graf Howard W  
837 Osborne Arth F  
839 Blake Ezekiel  
843 Miller Wm W  
845 Haley Thos  
845½ Harris Robt  
847 Patton Lafayette

### Gay intersects

913 Hand John M  
rear Hoover Frank  
915 Scouten Virginia Mrs  
916-24 Daehler F C Mortuary Co  
917 Coplay Jas M  
919 Pressler P Jacob  
921 Shoun John W  
923 O'Dell Mary F Mrs  
929 Scott Nellie Mrs  
930 Hurrle's Garage

### Findlay intersects

1008 McKinney Mamie Mrs  
1012 Ross Wm E  
rear Wells Dorsey

### John intersects

1107 Patrick Max  
rear Toomey Jennie Mrs  
1111 Toomey Edw N  
1113 Brunton Homer R  
1114 Harris Geo W  
1115 Reinhardt Bernhardt  
1116 Mustard Merle R  
1117 Brennan Sarah M Mrs  
1119 Pettiford Eug G  
1120 Smith Grant  
1121 Hamilton J Forrest  
1123 Jones Thos K  
1124 Halrston Harry H  
1126 Franklin Percy L Mrs  
1127 Dill Lillie M Mrs  
1128 Hamilton J Alva  
1129 Albrecht Henry J  
1130 Dice Wm  
1131 Anson Sarah Mrs  
1134 Shafer Thos W  
1135 Vacant  
1136 Shafer Robt  
1138 Douglas Jas E  
1139 Vacant  
1140 Crockett Edw W  
1141 Vacant  
1143 Vacant

**ELECTROLUX***the Gas Refrigerator*Guaranteed to Operate  
for Only 2c a  
day.**PORTSMOUTH GAS COMPANY****PHONE 3612****TENTH—Contd**

1144 Bowser Rosina A Mrs  
Glasscock Carl  
1145 Vacant  
1148 Bell Rebecca A Mrs  
1150 Tanner Roland M  
1152 Vacant  
1154 Vacant  
1158 Vacant  
1160 Vacant  
1162 Phoenix Bakery Co  
nw cor N&W Rly whse  
**Waller intersects**  
sw cor Brunswick Hotel and Restr  
1214 Morrison Lillie B Mrs  
1218 Luther Arnold  
1220 Adams Chas  
1222 Bricker Chas W  
1226 Brown Nell R Mrs  
1228 Lockhart Jas R  
1232 Tolle Albert M  
1240-42 Crawford Coal Co  
1300 Kenny C D Co whol teas and  
coffee  
1310 Horr Bros bldrs supplies  
1316 Vacant  
1322 Ohio Valley Coffee Corp  
**Scott begins**  
1402-12 Vacant

**Offnere intersects**

1515 Grimes H S & Co brokers  
1516 Grimm Forrest R  
1517 Lowhorn John  
1518 Curnutte Henry  
1519 Boyle Jas A  
1520 Conklin Tasie Mrs  
1522 Watkins Laura L  
1523 Gammon Clarence F  
1524 Finch Essie A nurse  
McQuain Earl H  
1525-27 Gardner D E Co (whse)  
1526 Janetsky Leslie J  
1528 Eisnaugle Kate Mrs  
1529 Dixon Sarah Mrs  
1530 Myers Anna A Mrs  
rear Lyons Lee A  
1534 Smallwood Frances A Mrs  
1536 Litteral Sallie L Mrs  
1538 Heller Harry J  
rear Queen Della Mrs  
1542 Cuppett Wm B  
1544 Osmeyer Carl W  
1546 Martin Etta V Mrs  
1549 Central Electric Shop  
1550 Stamper Harmon E  
1554 Joseph Delia Mrs

**Lincoln intersects**

1633 Creasey Co whol gros  
1637-43 Ideal Milk Co  
1641-45 Leichner & Jordan Co  
ice mfrs  
1723 Midland Gro Co of Ohio  
**Hutchins intersects**  
**Gallia intersects**  
**Beech intersects**  
**Kendall av intersects**

**TERRACE AV (North Moreland)**

—From First alley west of Co-  
lumbia west to Sterling, 1 east of  
**Mun's Run**  
92 Conkel Virkil H  
93 Miller Geo H  
94 Rose Dewey T  
95 Clifford Lewie E  
96 Claxon Ernest I

97 Adkins Jas  
98 Cast Wm C  
99 McCarty Walter C  
100 Caudill Ora J  
104 Montgomery Berney M

**TERRACE AV (Sciotoville)—From  
Shoemaker's Run north to lim-  
its, 3 east of Harding av  
Glenn av intersects**

902 Conley Dola  
906 Caudill John  
910 Canter Robt I  
914 Christian Henry  
918 Mougey Clyde H  
922 Wayman Wm

**THIRD—From Massie east to be-  
yond Offnere, 2 north of Front  
Portsmouth Sand & Gravel  
Co****Madison intersects**

301 Kelly John  
305 O'Dair Jennie Mrs  
307 Wear David S  
308 Stephenson A Floyd blksmith  
309 Mershon John  
310-12 Pilgrim Holiness Church  
311 Reiser Elmer R  
313 Newton Earl D  
rear Ratliff Guy G  
314 Day Lon  
rear Caudill Forrest  
315 Gee Lytton  
rear Parker Eliz Mrs  
316 Caudill Ernest  
rear Pistoel Virgil  
317 Holsinger Wm  
319 Scott Arth  
321 Hill Roy C  
323 Andres John J  
325 Seeley Chas gro  
327 Holley Chas W  
McCann Anthony  
Curgle Jocie Mrs  
331 Madden Virgil  
Flannery Rose Mrs  
Madden Wm C  
332 Vacant  
348 Vacant

**Jefferson intersects**

ne cor Portsmouth Cement & Lime  
Co

406 Goodwin Robt D restr  
408 Evans Claude E  
410 Huston Isaac  
Frye Chas  
412 Baker Myrtle G Mrs  
413 Grabitt Isaac  
414 Barber C Jos  
415 DeMent John F  
417 Timberlake Walter  
418 Stamm Kate  
Conrad John W  
419 Fannin Rufus  
421 Piatt H Clinton  
422 Cooley John E  
rear Bradley John D  
424 Hood Chas E  
425 Shields Edw  
Starlin Clarence G  
426 Smith Elmer W  
426½ Fullen Jesse  
428 Huber Lena A  
429 Robertson John T  
432 Chaffin Eliz F Mrs

# WASHINGTON GARAGE

WASHING  
ALEMITING

HOTEL STORAGE

GAS—OIL  
REPAIRING

703 Second St. Henry Hefti, Prop.; L. A. Bowman, Mgr. Tel. 783

## THIRD—Contd

- 433-35 Schaefer J P Sons (whse)  
434 Smith John L  
Ginther Bruce B  
438 Kennett Arth E barber  
Market intersects
- 507 Vacant  
509 Parlow Jesse W barber  
510 Knettel Albert J  
511 Young Harry L  
513 Bower Geo E  
514 Waddell John W  
515 Bryant Sherman T  
516 Lyons Saml D  
rear Wright Margt C Mrs  
517 Swords Oscar L  
518 Pertuset Viola Mrs  
rear Canter Harold D  
519 Wright Rexford R  
522 Kennett Geo F  
Wilson Wm  
Weller Martha Mrs  
524 Fox Jas  
Fraley Ballard  
525 Callender Mary E Mrs  
Hiles Wm C  
Roberts Carl A  
rear Wood Netta B Mrs  
527 Vice Wm P  
528 Howe H S & Co autos  
528½ Curnutte Geo  
Wright Richd C  
Grimes Grant  
529 Mershon Lydia R Mrs  
533 Breen Robt F  
Thurman Rufus W  
535 Clay Wm 2d hd gds  
537 Walsinger John W  
538 Eastwood W Thornton  
Court intersects
- 606 McManaway Clarence J  
608 Lathrop Frank L  
611 Cooper Frank C  
613 Davis Chas R  
615 Rodgers Harold P  
616 Wasserman Garage  
Wasserman Karl steamship  
agt  
617 Cassidy Georgia A Mrs  
rear Hays Adrian J  
617½ Ehrman Abbie O Mrs  
618 Bumgardner Geo W blksmith  
619 Gaines Mary I Mrs  
621 Meisel Benj F  
625 Bauer Geo H  
625½ Kinney Frank  
628 Ohio Natl Guard (134th Field  
Artillery) Armory  
631 Brown John W  
632 Graf Mary L Mrs  
Mooter Augustus J  
633 Goltz Frank  
634 Scott Kath  
Bellamy Talbot O  
635 Heid Clara  
rear Hones John  
635½ Welty Bess J Mrs  
636 Jarvis J Russell  
637 Minor J Wm  
638 Taulbee Seldon  
Washington intersects
- 701-07 Buckeye Oil Co fill sta  
708 Inglis Sarah F Mrs  
Kebler Berry  
709 Griffin Irma E Mrs  
Lewis J Luther

- 712 July Geo J  
713 Frankels Union Store (of-  
fice)  
Warren Edith G Mrs  
713½ Nickell John D  
716 Briggs Alf M  
717 Weghorst Albert H  
718 Wellman Ada  
719 Montavon Frank R  
721 Duplain Alex J  
722 Licht Minnie W  
Cramer Ralph A  
723 Stegman Elmer  
724 Kemmerer Fred  
725 Abrams Clarence F  
727 Dillow Lula M Mrs  
Priodi Alpha E Mrs  
rear Vacant  
728 Mershon Dorothy J Mrs  
Pick Howard H  
Rudity Clarence E  
Newton Ruby  
Green Jas K  
Brennan Louis J  
Grimm Lee R  
Hall Geo W  
732 Rickey Alonzo  
Canter Frank  
Merb Frank  
Carpenter Gladys Mrs  
733 Waldeck John restr  
734-36 Hotel Turner  
Evans Wm E  
735 Industrial Parts Co  
735½ Tilson Florence E Mrs  
Knight Wm M  
737 C&Ory ticket office  
South Portsmouth Bus Co  
738 Gardner Mabel L Mrs  
Chillicothe intersects
- se cor Hotel Hurth  
811 Trigg Jas C gro  
Purdum Anna T Mrs  
814 Russell Lena Mrs  
814½ Ball Robt P  
815 Roth Valentine  
rear Roth Valentine tinner  
816 Russell Edw H  
817 Brunner Oscar  
818 Vacant  
819 Exline Ewing D  
820 Vacant  
821 Benedict John F  
822 Ferguson Anna J Mrs  
825 Pioneer Printing Co  
Eskew Wm  
826 Klitch Minnie D Mrs  
827 Collins Beecher  
828 Thompson V Wayne  
829 Roth Henry W  
830 Porter John F  
Payne Nell M Mrs  
831 Kilgallin Fred  
Clark Hattie M Mrs  
833 Reynolds Robt A  
834 Mantel Fred G  
835 Gleason Anna  
837 Ball Emily  
Cassall Dewey A  
838 Wolfe Carl A  
840 Schuh Mary Mrs  
841 Evans Rachel A  
844 Smith Jos L  
rear Freymuth Roscoe V  
846 Jeffords Geo  
848 Mantel Lollie

# The Portsmouth Auto Supply Co.

Electric Wiring Devices and  
Contractors Supplies

930-932 Gallia Street

Phone 3600

## THIRD—Contd

850 Young Grace L  
nw cor First Christian Church  
**Gay intersects**  
901-05 Try-Me Storage Co  
902 Shriver Byron D  
906 Schwoebel Frank L  
909 Neal Eliz D Mrs  
910 Haaf Frank F  
912 Perkins Rollen C  
913 Maggard Henry S  
916 Smith Chas F  
Davis Edwin G  
917 Cunningham Jas  
918 Edwards Nathan D  
921 Dressler Oscar  
922 Dees Walter  
924 Bender Eliz L  
925 Mitchell Roy O  
926 Spurgeon Merrill M  
927 Vacant  
928 Darragh Chas O  
930 Amicon Raymond  
931 Bertram Ronald C  
932 Cook Hannah  
933 Hoover Chas A  
934 Moore Wm A  
935 Jones Laura Mrs  
937 Clark Chas S  
Underwood Flora  
938 Russell Co The genl mdse  
Russell Mary E Mrs  
939 Kline Sara E Mrs  
940 Carver Naomi C  
942 Vacant  
943 G A R Memorial Hall  
946 Miller Harry J  
Miller Bernice Mrs beauty  
shop  
949 Johnson Saml J gro  
949½ Grubb Jas P  
950 Rickey Nora S Mrs  
**Bond intersects**  
1003 Flavin Paul R  
1605 Reeg Myrtle  
1006 Herbst Valentine  
1007 Schwoebel Harry C  
1008 Frebis Adolph F  
1010 Tolliver Hannah  
1011 McClain Mary J Mrs  
1012 Saunders Merritt R  
1014 Llewellyn Mary S Mrs  
Faire Henry J  
1015 Vacant  
1017 Vacant  
1018 Vacant  
1022 Lowe Herbert  
1023 Cropper Bowman M  
1024 Payne Ethel C Mrs  
**Sinton intersects**  
1101 King Ward K  
1102 Carroll Geo S  
1103 Starkey Jack A  
1105 Lowe Benj P  
1106 Mitchell Edw P  
1107 McGuire Mattie Mrs  
1108 Osborne Fannie B Mrs  
1109 Jaynes Wm M  
1111 Rau Mary Mrs  
1112 Barry Chas J  
1114 Boling Carl R  
1115 Mahan Edgar B  
rear Gamble Josephine  
1116 Hauck Rosa L Mrs  
1117 Doerr Jacob  
1119 Grimm Leo L

1120 Thomas Emma L Mrs  
1123 Abele Anna  
1124 Wells Louis H  
1125 Hughes Quincy  
1126 Hartlage J Cliff  
1129 Donahoe Mary A  
1130 DeAtley Chas H  
1133 Selby Jas O  
1136 Saufferer Chas E  
Wills Geo  
1137 Creasy Wm L  
1140 Nolan Eliz Mrs  
1141 Mohr Edw M  
1144 Hood Edw C  
1145 Tritscheller Emma Mrs  
1145½ Kenard Lloyd T  
1148 Monroe Harold E  
1151 Chaboudy Frank gro  
Astholz Aug E  
1151½ Kehrer Frank  
**Waller intersects**  
1202 Dawson Kline G  
1203 Terry Ruth  
1207 Faivre Alice Mrs  
1208 Miller Benton B Rev  
1209 Walter Wm F  
1210 Brooks Carl H  
1211 Warman Clarence V gro  
1212 White M Louise Mrs  
1214 Hatchett Harvey M  
Mershon Clay  
1215 Scott Lucy  
1216 Zeisler Geo  
1219 Mohl Ralph C  
1220 Mitchell Howard A  
1222 Shumate Theo  
1223 Crowe Jas M  
1226 Davis Alex S  
1227 Irwin Frank F gro  
Morris Claire C  
1229 Moore Hassie J  
1230 Thomas David E  
1231 Haaf Geo J  
1234 Jackson Clarence W  
1235 Irwin Frank F  
1237 Donohoe Chas F  
1240 Jones Thos E  
1242 Baker Robt bldg contr  
1245 Kessinger Tina Mrs  
**Union intersects**  
1301 Bishop Anna Mrs nurse  
1302 Tritscheller Wm Z  
1305 Evans Otto  
rear Vacant  
1307 Stillwell Stella Mrs  
1308 Lawson Wm A  
1310 McConnell Jackson B  
1311 Purtee Wm M  
1312 Kendall Richd S  
1313 Roces Leon H  
1315 Leach Bert  
1316 Kendall Gilbert L  
1317 Carver Wm J  
1319 Egan Edw J  
1321 Beoddy Jesse L  
1325 Musser Wm  
**Glover intersects**  
1401 Drennen Fannie F  
1404 Lee Thos R  
1405 Brickey A Gordon  
1407 Zinnecker Mae  
1409 Sprague Orvel C  
1412 Compton Engraving Co  
1413 Thomas Jas D  
1416 Kaie Christopher



# PORTSMOUTH PAINT CO.

928  
GALLIA  
at Findlay



TEL.  
1816  
We Deliver

## THIRD—Contd

1417 Cullum Bertha M  
1420 Marsh Steven A  
1421 Liston Lantz L  
1424 Williams Jas D  
1425 Minamax Gas Co (sta)  
1426 Evans Hartzel E real est

### Offnere intersects

1503 Hlnson John  
1504 Rottinghaus John B  
1507 Moore Frank A  
rear Colgrove Wm  
1508 Petry Edw E  
rear Euth Harry  
1511 Prediger Eliz A Mrs  
Prediger Millie E drsmkr

1512 Coriell Clarence T  
1513 Chapman Clarence J  
1514 Robinson Robt O  
1516 Sikes Howard E  
1517 Rowlands Morgan E  
1518 Faught G Frank  
1521 Grubb Melvin C  
1522 Noel Louis O  
1523 Jones Bertha  
1524 Grashel Lewis F  
1527 Dupuy Clifford E

1528 Ness Ralph E  
1530 Arthur Steph D  
1531 Dupuy Thos J  
1532 Collins Edgar  
1532½ Stone Lossie J  
1533 Cole Geo W  
1535 Brookhart Minnie S  
1536 Vacant  
1538 Keadle Dexter W  
1539 Paynter Geo B  
1542 Smith Albert W  
rear Everly Henry C  
Scott Burt E

1546 Richardson Jas A jr  
Williams Paul E  
Wood Wm F

1547 Gemperline Jos F  
1549 Fleece M Harris  
1557 Hicks Philemon W  
1558 Hooley Wm F  
1559 Adams Angus S  
1602 Morningstar Saml A  
1606 Duschinski Frank J  
1608 Rogers Geo M

1612 Erwin Edna E Mrs  
1613 Adams Bessie D Mrs  
1614 Ashpaw G Thos plmbr  
1617 Rheinfrank Roy  
1618 Schramm John A  
1619 Doerr Carl C  
1622 Gulker Wm E  
1626 Bradford Wm E  
1630 Delamater Ralph E  
1631 Dillon Donald T  
1632 Hasselman Geo  
Markins Kenneth

1635 Watkins John L  
1636 Argeros John  
1639 Mohl Chas E  
1640 McDonald Francis P  
1642 Vacant  
1646 Flowers Arth C jr  
1650 Ross Harold O  
1654 Hicks Robt W  
1656 Pixley Wm S  
1670 Drenan Harry W

## THIRD (Scotoville) — From 237

Harding av east to Marshall av,  
1 north of Gallia av  
5503 Duvendeck Wm A dentist  
5513 Jenkins Chas W  
5516 Cropper Agnes Mrs  
5517 Massie Dee  
5518 Ricks Clinton A  
5524 Mullins John L Rev  
5527 Dever Robt P  
5531 Vacant  
5537 Hastings Bertha T Mrs

### Bloom intersects

5601 Downing Mattie M Mrs  
5602 Taylor Addison  
5605 Hayward John P  
5609 Garvey Silas S  
5610 Smith Harold  
5613 Hudson Nora E Mrs  
5614 Rowley Edw  
5618 Artis Clarence E  
5622 Artis Chester T  
5626 Conkitt Earl W  
5627 Adams Albert

### Marshall av intersects

## THIRTEENTH — From 1222 Chil-

licotho east to Union  
810 Hammon Wm O

### Gay intersects

### N&WRy intersects

912 Hockaden Ira  
913 Goodan Vilas L  
914 Hale Steph B  
915 Galford Harvey R  
917 Bocook Wm A  
921 Queen Harriet Mrs  
922 Riddle Jas  
923 Biggs Elmer  
924 Partlow John H jr

### Findlay intersects

1009 Dickerson Robt L Rev  
1010 Taylor Ella Mrs  
1012 Clayton Chas A  
1013 Robinson Edna Mrs  
1014 Robinson Earl  
1015 Turner Chas E  
1016 McCallum Frank  
Starks Godfrey  
1017 Vacant  
1018 Kinney Harry J  
1020 Payden Jessie Mrs  
Cobb Eug  
1021 Honaker Danl H  
rear Vacant  
1022 Hallman Chas A  
1023 White Elmer  
1024 Ballard John A  
1025 Hurns Wm W  
1027 Vacant  
1029 Walton Edw W  
rear Johnson Crawford  
1031 Johnson Prutha Mrs  
1031½ Leslie Jas L  
1033 Barbour Claude F  
1033½ Hairston Greely  
1035 Myers Geo  
1035½ Owens Arth  
1037 Griffin Jas C  
1037½ Richardson Curtis  
1039 McConnell Frank

### Kinney intersects

1102 Bullard Gilbert F  
rear Metcalfe Grant  
1106 Baker Ida Mrs

# SIMPSON BROTHERS

Foundry and Machine Shop

Phone 1560  
2204-20 Gallia St.

YOUR  
CITY

D  
I  
R  
E  
C  
T  
O  
R  
Y

MIRRORS  
THE  
Industrial  
Life  
of your  
CITY

# KERR CLEANERS

Cleaning—Pressing—Repairing  
Relining—Hat Blocking

PHONE 1700  
1011 GALLIA

**THIRTEENTH—Contd**  
1108 Robinson Mattie Mrs  
1114 Williams Henry  
1115 Johnson Raymond J  
1116 Austin John  
rear Vacant  
1117 Golden Wm M B restr  
1120 Moreland Eliz Mrs  
1121 Parker Carl F  
rear Vacant  
1122 Lishath Perry  
1123 Edwards Margt Mrs  
1124 Turner Bert T  
1126 Moreland Edw  
1127 Howard Jas  
rear Holloway Zella Mrs  
1128 Sanford Deg J  
1131-37 Eastman Apartments  
1131 Webb Geo W  
1131½ Campbell Grace Mrs  
1132 Carter Frank  
rear Richardson Jas W  
1133 Barnett Herman  
1133½ Payne Mayme Mrs  
1134 Duncan Lee W restr  
1135 Hill Geo  
1135½ Harper Edw  
1137 Randolph Thos H  
1137½ Dillard Flossie Mrs  
N&W Rly intersects

1146 Burrell Anna Mrs  
1148 Greer Wm  
1150 Posey Ella Mrs  
1154 Gardner Frank  
rear Lowe Richd  
1158 Vacant  
sw cor Vacant  
Waller intersects

1202 Tanner Carl  
1204 Vacant  
1205 Pass Arth  
1208-12 Vacant  
1213 Washington Ella Mrs  
1215 Mason Howard A  
1216 Brown Nicholas  
1217 Nichols Jeannette Mrs  
1218 Boyd Wm H  
1218½ Johnson Walter  
1220 Tyson Legree  
1220½ Stills Geo  
1221 Williamson Emanuel  
rear Charles Susie Mrs  
1222 Rollins Mary E Mrs  
1223 Rowe Wm L  
1224 Jackson Saml  
1226 Williams Gertrude Mrs  
1228 Biggs Jas  
1230 Archie Thos J  
1234 Berkley Oliver H  
1236 Smith Chas  
Hill C Edw  
Union intersects

**THIRTIETH — From 2919 Chilli-**  
cothe west  
913 Schuyler Alf F  
915 Barklow O Carson  
918 Karlet Jos G  
927 Hammond Wm E  
929 Kern Paul E  
930 Lintz Chas

**THOMAS AV — From 2507 Seven-**  
teenth north, 1 east of Linden  
av

es (1) Kleinke Wm M  
es (2) Eck Albert L  
es (3) Fresh Air Camp  
es (4) Suter Robt R  
es (5) Hamm Walter H  
ws (1) Kleinke Gustave F  
ws (2) Kleinke Augusta Mrs  
ws (3) Young Marion L  
ws (4) Widdig Henry  
ws (5) Huffman Chas M  
ws (6) Anderson Arnold  
ws (7) Austin Wm B  
ws (8) Jordan Hiram A

**TIMLIN ROAD (Timlin Hill) —**  
From Kinney's la north, end of  
Franklin and Hutchins

2102 Griffin Norval B  
es (1) Hitchcock Wm L  
es (2) Heimisch Alma  
es (3) Altsman Wm B  
2212 VanCamp Harry S  
ws (1) Mercer Aaron L  
ws (2) Frick Adam  
ws (3) Crawford Vera  
ws (4) Martin Geo W Dr  
ws (5) Taylor Harry E

**TIMMONDS AV — From 1913 Sev-**  
enteenth north to Twenty-first

1702 Horr Lou M Mrs  
1703 Menefee Milton H  
1705 Lehman Simon S  
1706 Monroe John O  
1708 Gardner Mabel V Mrs  
VonAlmen Louise Mrs  
1709 Thoroman Wm F  
1710 Watkins J Leigh  
1711 Dressler Iza A Mrs  
1716 Hibbitts Elmer  
1717 Shumway O Morton  
1718 Appel Edith Mrs  
1720 Allard Lawrence N  
1723 Singleton Albert E  
1724 Carson Wm F  
1729 Howland Chas M  
Eighteenth intersects

1801 Walbright Jas H  
Stewart John C  
1802 Brown Anna Mrs  
1805 Graham Verena K Mrs  
1806 Mussetter Arth E  
1808 Hockenheimer Andrew V F  
1812 Morris Orville R  
1815 Crawford C Wells  
1816 Vacant  
1820 Pherson Howard E  
1822 Snedaker John T  
1823 Nunemaker Tunis Dr  
1825 Obrs Geo E Dr  
1826 McCoy Louise Mrs gro  
Nineteenth intersects

1901 Rardin Glen E  
1902 Colvin Harold E  
1905 Molinder Elmer C  
1906 Bihlman Frank A  
1908 Jones Oattie E Mrs  
Royse Aletha Mrs  
rear Owens Caroline Mrs  
1909 Mittendorf Raymond R  
1911 Troxel Albert D  
1912 Stewart John B  
1915 Rice Chas W  
1916 Denning Howard L  
1918 Egbert Walter D



# The Merchants Credit Bureau, Inc.

## Credit Ratings and Collections

417-19 Masonic Temple

Tels. 3200 and 2625

**TIMMONDS AV—Contd**

1920 Phillips Phillip J  
 1921 Vacant  
 1925 Rhiel Chas A Rev  
 1926 Gemperline John A gro  
**Twentieth intersects**  
 2001 Gleim Wilbur H  
 2005 Drake Danl S  
 2008 McCoy Harry R  
 2011 Jones Ernest S  
 2015 Osborne Arleigh B  
 Shields Harry C  
**Twenty-first intersects**

**TRAIL AV—From 3124 Chillicothe east, 1 north of Ruhlman****TWELFTH—From 1130 Chillicothe east to Hutchins av**

812 Rudity Bros garage  
 814 Lust Peter E  
 Lust Philip  
 818 Brown Claude C  
 821 Malone Earl L auto repr  
 822 Hamblin Ernest S  
 Hamblin Luther C  
 rear Hall Hiram  
 825 Vacant  
 826 Binkley Frank  
 830 Saufferer Eliz Mrs  
 832 Pressler P Jacob restr  
**Gay intersects**  
 911 Jacobs Luella Mrs  
 913 Salisbury John H  
 914 Holsinger Danl  
 915 Wallace Marion F  
 916 Cox Ranson L  
 917 Bender Earl H  
 920 Sly Edw  
 rear Alexander John  
 921 Washington Thos J  
 922 Bender Frank  
 924 Spellman David  
**Findlay intersects**

1008 Burt Benj F barber  
 1009 Nowlin Jesse  
 1012 Marshall Jas  
 rear Petty Wm  
 1013 Jeffries Phillip  
 1015 Bassett Bethel  
 1018 Brantley Jesse G  
 1019 Mitchell Wm M Rev  
 1020 Vacant  
 1021 Haley Wm E  
 1022 Smith J Taylor  
 1024 Collins Geo H  
 1025 Byrd Fred W  
 1029 Gray Martha Mrs  
 1101 Watts Jas E  
 1102 Vacant  
 1103 Dowell E Clarence  
 1104 Schneider Jas M  
 1105 Neil Mollie Mrs  
 1108 Vacant  
 rear Vacant  
 1109 Blakeman John W  
 1110 Slaughter Hollis C  
 1111 Shaffer Amos B shoe repr  
 1112 French Robt  
 1114 Evans John W  
 1115 Henderson Alice R Mrs  
 1116 Bremer Rosa Mrs  
 1117 Westwood Earl E  
 1119 Dabney Geo H  
 1120 Crawford Wm M

1122 Dabney Robt H  
 1123 Vacant  
 1126 Jefferson Mifflin H  
 1128 Davis Sarah Mrs  
 1129 Boldman Rosie Mrs  
 1130-32 Vacant  
 1133 Medley Saml M  
 1133½ Riddle David  
**N&WRy crosses**  
 1137 Pioneer Coal Co  
 Maier Albert S beer distr  
 1144 Owens Calvin W  
 rear White Ellen Mrs  
 1146 McCain John H  
 1149 Rowe John H  
 1150 Brown Roy E  
 1151 Riley Wm  
 1152 Melvin Paul F  
 1153 Ford Robt R  
 1154 Williams Thos A  
 Dere Jos A  
 1158 Starlin Chas H  
 1160 Ater Ralph B  
 1162 Horton Mae Mrs gro  
 nw cor Allen Chapel A M E  
 Church  
**Waller intersects**

1201 Vacant  
 1201½ Lewis Jas  
 1202 Brown Nicholas restr  
 rear Shreve Mabel C Mrs  
 1204 Smith Preston C Rev  
 1206 Ater Harry S  
 1206½ Castle Lunda J  
 1207 Griffith Lillie Mrs  
 1208 Nagel Mary Mrs gro  
 1209 Scott Jas F phys  
 1211 Springer John H  
 1212 Black Jas E  
 1214 Donley Mary B Mrs  
 1215 Hoebel Edmund  
 1216 Yager Emma Mrs  
 1217 Gilmore Blanche B Mrs gro  
 rear Gilmore Chas G  
 Heid Russell  
 1217½ Gilmore Blanche B Mrs  
 1218 Ervin Lewis  
 1219 Slater Clifford  
 1221 Washington Geo  
 1222 Mannon Henry  
 Farmer Herbert  
 Stewart Haskell  
 1223 Jones John B  
 1225 Roberts Lila Mrs  
 1226 Hairston Lonnie  
 1227 Myers Chas  
 1228 Jackson Lewis  
 rear Vacant  
 1230 Pryor Warren P  
 rear George Jesse  
 1231 Tubbs Isaiah barber  
 1232 Parker Riggins  
 1233 Clay Wm  
 1234 Perry Otis  
 1235 Harris Wm E  
 1236 Edwards Robt E  
**Union intersects**  
 1302 Johnson Victor  
 1304 Robinson Eug  
 1308 Johnson Lee R  
 1309 Borders Jay T  
 1310 Allen Rice J  
 1313 Jackson John H  
 1314 Zimmerman Geo jr  
 1315 Vacant

# THE IDEAL MILK CO.

Fresh Milk and Dairy Products

1635-37 10th ST.

PHONE 623-624

## TWELFTH—Contd

1316 Bowles John  
 1316½ Barton Evalena Mrs  
 1318 Griffin Alice L Mrs  
 1319 Clark Andrew  
 1320 Goad Harry B  
 1321 Davis Jas A  
 1322 Hoskins Mary H Mrs  
 1323 Parker Frank  
 1324 Nunley Alonzo  
 1327 Bemse Edw C  
 1400 White Jas P  
 rear Vacant  
 1401 Bartece Beatrice Mrs  
 1402 Jackson John  
 Sadier Jas  
 1404 Trende Max C  
 rear Bailey Wm  
 1405 McGovney Leslie L  
 1407 Lewis Ruhmah Mrs  
 1408 Vastine Harry  
 1409 Martin Mary E Mrs  
 Samson Ralph  
 1410 Dawson John B  
 1413 Carson A Earl  
 1414 Thompson Dora Mrs  
 rear Leslie Jos G  
 1415 Rice Jos D  
 1417 Petry Mary C Mrs  
 Offnere intersects  
 1513 Weiss Michl N  
 1516 Ball Milford  
 1517 Layton Sami  
 1517½ Vacant  
 1520 Heinisch Ethel Mrs  
 1521 Deitchel Ezra A  
 1522 Smith Chas H  
 1525 Delabar Roger A  
 1526 Myers A Earl  
 1527 Cooper Alf J  
 rear Schmidt Fred Co plmbrs  
 1530 Merrill Frank W  
 rear Sinks Jos E  
 1531 Liston Lantz  
 1534 Burdette Harold L  
 1535 Glickert Frank C  
 1538 Hanson Anna Mrs  
 1539 McCollm Ida T Mrs  
 1540 Parker Edith E Mrs  
 1541 Vacant  
 1541½ Vacant  
 1544 Emmett Wm E  
 1548 Atkinson R Hiram  
 Ali Metal Weather Strip Co  
 1552 Gilmore Earl W  
 1556 Larcamp Wm H  
 Lincoln intersects  
 1601 Reutinger Herbert E  
 1602 Kilgore Carl G  
 1606 Sagraves Albert  
 1607 Papillion Chester H  
 1607½ Greovac Jackson  
 1608 Flack Lloyd  
 Flack Sampson  
 1609 McGinnis Leslie E  
 1612 Messmer Edw  
 1613 Vacant  
 1616 Gillum Jas  
 1617 Micklethwait Blanche T Mrs  
 1618 Ashworth Lorin D  
 1621 Burgess Henry L  
 1622 Seth Howard E  
 1625 Andrews Zura A  
 1626 Wagner Chris  
 1629 Castle Alice Mrs

1630 Kalb Cecil D  
 1632 Cook Wm P  
 1633 Ogg Linley  
 1634 Dyer Herbert V  
 1637 Harwood Tracy D  
 1638 Book Irene Mrs  
 1640 Poetker Lewis F  
 rear Davis Thos J  
 1643 Crain Frank  
 1644 Abbott Tracy  
 1644½ Reasor Rosa Mrs  
 1647 Raike Chas G  
 1648 Scheid Henry  
 1651 Armstrong J Fred  
 1652 Moore Wm D  
 1653 Young Aubrey J  
 1654 Morrison Harvey jr vacuum  
 clnr repr  
 1655 Reynolds Willie S Mrs  
 1657 McConnell Wm  
 1658 Lemon Louis F  
 1661 Duffy John F  
 1662 Gee Ernest  
 Shumate Rochester L  
 rear Shumate Rochester L gro  
 1701 Asbury Rosalie  
 1702 Leichner Lucy C  
 1703 McClain D Elmer  
 1703½ Bauer Lionel R  
 1706 Rudd Chester L  
 1707 Anderson Irel L  
 1708 Fultz Frank  
 1709 Haggerty Jas W  
 1712 Taylor John T  
 1713 Bennett Stella V Mrs  
 1714 Smith Harold  
 1717 Larcamp Fred M  
 Franklin av begins  
 1718 Wilson Sherman  
 1720 Hackworth Albert M  
 1724 Bohn Chas H  
 1728 Knost Anna Mrs  
 1730 Hurley Jas A  
 1732 Gerlach Frances C Mrs  
 Gerlach Marjorie C mus tchr  
 1736 Newman Wm R  
 1738 Hudgins John  
 1742 Russ Wm H  
 1746 Stamper Wm R  
 1748 Micklethwait John D  
 Thornton Wilbur H  
 1752 Norris Walter H  
 1756 Duewel Frona Mrs  
 1760 Cooper Harry  
 Malone Gerald  
 1762 Shell Petroleum Corp (sta)  
 1762½ Carter Clarence  
 Hutchins intersects  
 Robinson av intersects  
**TWENTIETH — From 1914 Chilli-**  
**cothe east to Sunrise av and from**  
**1926 Timmonds av east to High**  
 1014 Strengari Louis  
 1015 Wise Harry P  
 1017 Smith John G  
 1018 Dempsey Susie Mrs  
 1019 Richards C Nelson  
 1020 Wolery Harry C  
 1021 Robb Saml E  
 1022 Shelton Louis A  
 1023 Kress Howard B  
 1024 Shelton Cecil C  
 1025 Shepherd J Rlee  
 1026 Brant Bert

# BERNDT INSURANCE AGENCY

## 503 CHILLICOTHE

### GENERAL INSURANCE

**TWENTIETH—Contd**

1028 Lilly Fred A  
 1030 Cramer Fred  
 1034 TePas Albert H  
 1036 Graf Emma Mrs  
 1037 Elliott Labe  
 1040 Wykoff Roy Z  
 1041 Nourot Carl J  
 1042 Williams Noah D  
 1043 Kimble R Ernest  
 1045 Davidson Floyd W  
 1049 Small Horace L

**Sunset av intersects**

1127 Moore Robt W  
 1131 Porter Jas O

**Waller intersects**

1216 Baker Frank J  
 1220 Johnson Heron M  
 1221 Vacant  
 1224 Micklethwaite Gilbert R Dr  
 1228 Duvendeck Ray H ins  
 1232 Rawson Franklin D  
 Aetna Life Ins Co  
 1240 Lillick Albert J

**Oakland av intersects****Offnere ends****Baird av intersects****Franklin av intersects****Hutchins av intersects****Sunrise av intersects****Unopened to Timmonds av**

1901 Richards Lorie  
 Calendine Roy  
 1905 Heading Pauline Mrs  
 1907 Lycan Burke H  
 1911 Meadors Edgar L  
 1913 Scott Peter H carp contr  
 1917 Newman John M  
 1918 Tracy Harley W  
 1921 Ison Dock W  
 1922 Puckett Oliver P  
 1923 Carver Geo  
 1924 Spriggs Earl H  
 1925 Craig Austin S  
 1929 Wunderlich Paul R  
 1930 Brady Jas L  
 1933 Sutton Bert  
 1935 Conner John J  
 1939 Walker Robt R  
 1941 Newman Mary A Mrs  
 1043 White Henry W  
 1945 Kern Jennie Mrs  
**Grandview av intersects**  
 2001 Scott Frank R  
 2006 Massie Cary  
 Newman Gilbert H  
 Massie Elthu  
 2007 Cooper Orville P  
 2011 Frese Otto W  
 2015 Pollock Wm  
 2019 Farmer Jarvis  
 Deaterla Freda Mrs  
 Middlecamp Harry V  
 2020 Leedy Russell  
 2021 Elkins Albert  
 2023 Short J Bryan  
 2025 Cooper Margt D Mrs

**Summit intersects****High intersects**

2111 Bell Leo M

**TWENTY-EIGHTH — From 2748**

Chillicothe east  
 1016 Burcham Ogle E  
 rear Vacant

1017 Sprouse Raymond C  
 1018 Frowine Ralph E  
 1019 Coriell Otto Y  
 1022 Slusher Aubrey R  
 1025 Page Franklin L  
 1027 Damon Wm E  
 1029 Ihlstrom Erik E  
 1030 Davis Robt E  
 1032 Rice Ira E  
 1033 Faught Walter S  
 1037 Diehl Frances Mrs  
 1042 Buchert Lowell G  
 1044 Harding Isaac J  
 1046 Ferguson Lee D  
 1049 Rice E Allen  
 1050 Manley Jos T  
 Manley Eltz Mrs  
 corsetiere  
 Spencer Corset Co Inc  
 1051 Stockham Paul R  
 1053 Trott Benj F  
 1056 Werner A Glenn  
 1057 Bourgholtzer Raymond  
 1058 Clark Ernest S  
 1059 Shockle J Frank  
 1060 Joseph Aquilius L  
 1061 Wells Floyd C  
 1062 Massie W Edgar  
 1063 Meguigan Wm M

**TWENTY-FIFTH — From 2426**

Chillicothe east, 1 north of Twen-  
 ty-fourth

1018 Smith Otho E  
 1020 Jordan Howard E  
 1024 Smith Edw D  
 1028 Sowers Wm T  
 1032 West Carl H  
 1036 Hewitt Palmer M  
 1040 Zuhars Clifford A  
 1042 Rose Jacob D Dr  
 1046 Cochran Louis D  
 1050 Marquette Edgar A  
 Street continues from 2506  
 Shawnee rd

1922 Apel Norman G  
 1924 Jones Marvin E  
 1926 Wharff Leora Mrs

**TWENTY-FIRST — From Sunset**

av east to Sunrise av  
 1110 Riggles Chester A  
 1111 Hitchcock Loren L  
 1114 Schroeder Rudy J  
 1118 Farris Ebert M

**Waller intersects**

1216 Rickey J Huston  
 1217 Massa John W  
 1220 Sheppard Mary F Mrs  
 1221 Dowd Kenneth H  
 1223 Hawkins Frank E  
 1224 Olson John A  
 1225 Darrah Thos M  
 1228 Head Annabel Mrs  
 1229 Yuenger Clarence W

**TWENTY-FOURTH — From Chil-  
 licothe east to Sunrise, 1 north  
 of Twenty-third**

1020 Sikes Edgar F  
 1023 Marshall Wm G  
 1024 Reiser Albert M contr  
 1033 Bard Harold J  
 1046 Smith Earl L  
 1047 Smith Hoyt E

# Hotel Hurth

"Portsmouth's Leading Hotel"

## TWENTY-FOUR—Contd

1049 Freshour Carey E  
Richardson rd begins

1100 Knochel Aug  
1103 Fastnau Mary  
1122 Tripp Wm E  
Waller intersects

1201 Ruhmkorff Ralph  
1203 Krausz Jos  
1205 Henderson Roscoe J  
1209 Bachtrup Geo H  
1211 Ketter Wm L  
1217 Guilkey Harry W  
1219 Hart Louis B  
1220 Stiffler Herbert H  
1222 Schmid Carl V  
1226 Huddleston Chas L  
1227 Ramsey Clarence R  
1229 Jones Edgar T  
1231 Hardgrave Everett A  
1233 Rutinger Harold E  
1235 Church Ira W  
1237 Schmelzenbach Harold M

## TWENTY-NINTH — From 2835 Chillicothe east and west

901 Foster Arth T  
907 Shoppe Milburn H  
914 Banwell Alf M  
916 Clites Harry A  
920 Merson Wm H  
921 Selover Jas F  
925 Fagan Chas  
929 Grant Geo H  
933 Purdy Elza M  
936 Greene Ralph J  
Chillicothe intersects

1044 Hauck Carl P  
1051 Johnson Kenyon M  
1056 Leichner Albert F  
rear Vacant  
1059 Kahl Cyrus P  
1105 Gilliland Walter D  
1109 Holbrook Robt C  
1122 Stevens Chas M  
1127 Henry Thos M

## TWENTY-SECOND — From 2156 Chillicothe east to Sunrise av

1018 Gableman Geo L  
1022 Turner Wm T  
1023 Gariety Jennie Mrs  
1026 Wooten Wm O  
1027 Pierron Clarence J  
1031 Butler John E  
1035 Thomas Roger M  
1036 Rugles Edith Mrs  
1041 Hahn Martin J  
1042 Samson Chas H  
Stahl John J  
O'Roark H Clyde Dr  
1045 Wamsley C Ernest  
1048 Amberg Clarence H  
1049 McNeer Bernard E  
1050 Walter Clarence W  
1101 Givens Wm W  
1105 Vacant  
1106 Rauch Clarence A  
1109 Lynn Arth D  
1110 Slattery Allen J  
1113 Duncan Clifford N  
1114 Schmank Jos F  
1117 DeLotelle Victor  
1118 Dickey Walter L  
1121 Davis Raymond M

1122 Burney Harold E  
1125 Rickey C Edwin  
1126 Hendrick Jos  
1131 Lerch Robt P  
Waller intersects

1208 Fessler Jacob J  
1209 Pugh Edw H  
1212 McFarland Grover S  
Sunrise av intersects

1221 Rapp Harry F Dr  
1225 Apel Otto F  
1229 Bradford Clay H  
1635 Bode John A real est

## TWENTY-SEVENTH — From 2630 Chillicothe east

1014 Molster Dudley  
1016 Hast Walter H  
1018 Stockham Wm A  
1019 Setty Geo J  
1020 Schirtzinger Russell A  
1021 Whiteside Sebastian R  
1022 Rector Jesse

## TWENTY-THIRD—From opp 2307 Chillicothe east to Sunrise av, 1 north of Twenty-second

1034 Yockey John L  
1035 Orin Clarence U  
1042 Bowman Chas M Rev  
1046 Knapp Jesse  
1102 Sheets Harry S  
1103 Lenhart Chas P  
1104 Cranston Louis P  
1105 Boop Gus  
1111 Jordan Frank S  
1112 LeFevre Henry L  
1115 Proctor Ralph S  
1116 Brown Ely E  
1119 Ridenour Wesley P archt  
Waller intersects

ne cor Central Presbyterian Ch

1218 Goddard Alva K  
1219 Snider S Morton  
1222 Zeisler Fred J  
1223 Kah Raymond L  
1225 Cross Rutherford B  
1226 Cubbege Danl P  
1230 Allen Frank  
1231 O'Connor Thos R  
1233 Glickman Jacob H  
1234 Kuster Robt D  
1235 Fisher Peter G

## UNION — From Ohio River north to Gallia, 3 east of Chillicothe, and from 1233 Eleventh north to Fifteenth

4 Sparks Tilman  
Hammond Marshall A  
rear Hammond Wayne  
8 Pratt Chas  
12 Hammond Mark A  
Hammond Jesse H  
rear Evans Otto  
14 Pierce Wesley J  
Pierce J Sherman  
16 Jackson Ralph H  
18 Williams Noah  
20 Carver Thos  
22 Sammons Jas W  
25 Hannah Anna Mrs  
26 Jackson S Albert  
Payton Cora Mrs  
Stephenson Sidney C  
Front intersects

## ELECTRICITY TO SERVE YOU

 The Ohio Power Co.

## UNION—Contd

102 Jarrels Alex  
104 Rice Winnie Mrs  
106 Collins Jas A

**Second intersects**

214 Allen Harvey M

**Third intersects**

312 Newland Pearl W

**Fourth intersects**

404 Jackson Jeanette Mrs  
420 Tracy Kenneth

**Fifth intersects**

502 Hoffman Nicholas  
506 Warnock Chas R  
508 Newman Isabelle Mrs  
512 Lewis Wm A  
Peerless Tile Co  
514 Stone Wm A  
516 Stark Emma R Mrs  
520 Frederick Chas L

**Sixth intersects**

602 Wellmann Anthony J  
Wellmann Ruth C nurse

**Gallia intersects**  
**Unopened to Eleventh**

1106-10 Auto Sheet Metal Wks  
Jones & Wise auto body  
repr

1116 Freeman Edith A Mrs gro  
1117 Streeter Elijah  
1123 Miller Jas B  
1123½ Williams Anna M Mrs

**Twelfth intersects**

1204 Marrow Henry A  
1206 Brown Bryant  
1210 Biggs Solomon S  
1212 Haley Eliz Mrs  
1213 Whisman Emma J Mrs  
1214 Ridley Moses  
rear Halley Chas  
1216 Turner Geo W  
Turner Emma A Mrs beauty  
shop  
1220 Bowen Walter W  
1224 Allen Chester A

**Thirteenth ends**

1302 Dudley Clifton  
1303 Richards Thos M  
1304 Blaine Wm E  
1305 McClinton Moses  
1306 Gabbins Beatrice Mrs  
rear Foster Thos  
1307 Bailey Jos W  
1309 Nichols Chris  
1310 Ramsey Harry J gro  
Day Raymond  
rear Anderson Jas P  
1311 Alred Zona  
1313 Gater Nicholas  
1314 Smith Robt M  
rear Reed Frank B  
1315 Davis Benj  
1316 Bertram Jacob  
rear Smith Anthony L  
sw cor Beulah Baptist Church

**Fourteenth intersects**

1401 Dunaway Thos B  
1403 Purnell Elza  
1405 Harris Chas E  
1407 Gillyard Hayes  
1409 Perrington John W  
1411 Tinsley Forrest C

**Fifteenth ends**  
Robinson av begins

VALLEY (North Moreland)—From  
Columbia north, 1 east of Har-  
risonville pk

1697 Holsinger Lawrence  
1700 Hill John  
1701 Adams Arth E  
1714 Walker Alva W  
1715 Walker Benj  
1716 Pierce Clarence F  
1718 Logan Jas  
1720 Conkle F Everett  
1721 Adkins Wm N  
1723 McGraw John C  
1724 Matiz Pearl Mrs  
1727 Ray Clarence A  
1731 Dillow Lewis  
1733 Manuel Chas D  
1739 Smith Otto A  
1742 Eulett Mary E Mrs  
1743 Powell Benj H  
1744 North Moreland Baptist  
Church

1745 Smith Calvin C  
1746 Smith Earl  
1749 Seibert Harry L  
1751 Craig Alma B  
1755 Garrett John  
1756 Haney Effie M Mrs  
1760 Perry John E

**Sterling av intersects**

1761 Salyer Warren W  
1765 Zirkle Burnie E

**Dever rd begins**

1814 Spradlin Heblen  
1815 Grim Victor L gro  
Payton Fred  
1818 Clark Jas M  
rear Slone Acel  
1819 Neff Andrew F  
1822 Ogg C Kenneth  
1823 Fultz Wm gro  
1823½ Vacant  
1825 Scurlock Ripley H  
1826 Williams Curtis  
1828 Johnson Clara Mrs  
1829 Grim Victor L  
1902 Egerton Mark L  
1904 Cook W Arth  
1905 Weaver Bertha F Mrs  
1907 Adkins Andrew  
1908 Roberts J Edgar  
1909 Sexton Clarence E  
1911 Ervin Lawrence R  
1912 Lavender Alf  
1914 Payton Chester  
1915 Messer Chas  
1917 Keatley John J  
1918 Risner Harry  
1922 Tomlin Lewis  
1924 Kimbler Jas  
1925 Stone Edw B  
1928 Estep Roy  
2002 Andre Clawson E  
2003 Ruth F Alva  
2004 Kahne Henry J  
2006 Frazier Ralph E  
2008 Ray Albert D  
2009 Traylor Finley I  
2010 Nagel Ralph E  
2011 Whitt Saml R Rev

**Dever intersects**

**VERMONT AV — From rear 2112**  
Vinton av east to Cole av  
2111 Sparks Gaithen Mrs



# U The Alphabetical Section to S get Complete Information on E a person or firm.

**VERMONT AV—Contd**

2119 Sparks Robt N  
2121 Evans Grover C  
2125 Johnson Paul W  
2207 Kelly Tere Mrs

**VINE (New Boston) — From Gallia**

av south, 1 east of Ohio av  
202 Wheeling Steel Corp (field  
eng office)  
213 Singleton Clarence E  
215 Rider Nicholas W restr  
·216 Wilson Jas

**Rhodes av intersects**

220 Cameron Ralph E  
224 Gray R Lawrence

**Stanton av intersects**

302 Lyons Troy E  
302½ Easter Geo  
305 Vacant  
307 Baker Nancy Mrs  
312 Vacant  
313 Hensley Stella Mrs  
315 Waldeck Jas J restr

**VINTON AV — From opp 1227**

Hutchins av east to Lawson's Run

1801 Merrick Ethel L Mrs  
Clayton Cora Mrs  
1802 Pulsing Frank J  
1805 Moore Edw E  
1806 Jenkins Jesse W  
1807 Brechner Claude H  
1810 Moore Saml W contr  
rear Kinker Kath Mrs  
1811 Freshour Blanche  
1812 Miller Frank H  
rear Vacant  
1815 Tieman Wm G  
1816 Puckett Pearl  
1819 Prior Henry C  
1820 Leonard John H  
1821 Smith Chas L  
1824 Barrett Roy O  
rear Barrett Roy O printer  
1825 Liler John F  
1826 Enterline Harry L  
1829 Kinker Saml G  
1830 Arthur Thos E  
1833 Grimshaw Floyd E  
1834 Smith Stella Mrs  
1834½ York Wayne H  
Williams Geo E

1838 Brush Electric Co

**McCConnell av intersects**

1914 Gordon Chas P  
1918 Estep Talmage  
1919 Winters Otis W  
1920 Taylor Phoebe Mrs  
1923 Pennington Norman L

**Grandview av intersects**

2014 Grashel Fred L  
2015 Turner Milroy  
2016 Kinker Wm H  
2018 Raika Chas  
rear Harding Edna Mrs  
2020 Cooper Oles J  
2024 Corwin Wm G  
2028 Debo Stella

**Summit av intersects**

2111 Miller H Wila  
2112 Feazel Edw E  
2112½ Duncan Wallace W  
2113 Albright Glen  
2114 Weber Laurence

2115 Littleton Ernest G  
2118 Stiff Kearney  
2120 Holland John C  
2124 Gulley Raymond A  
2126 Richards Wm H  
Whittaker Chas W  
2128 Tumbleson Edw W

**High begins**

2202 Sarver Marcus L  
2206 Ferguson Cecil H  
2206½ Waddell David

**Cole av begins**

2210 Bush Chas L  
2211 Hughes Joshua  
2212 Stiff Channing L

**Vermont av begins**

2213 Lupine Fred W

**Mound begins**

2214 Ferguson Jos  
2218 Nolah Geo  
2222 Haggerty J Eug  
2226 Combs Wallace V  
2230 Montgomery W Newton  
2234 Mooney Geo A  
2236 Southworth Jos P  
2238 Wymer Jesse  
2244 Carrington Delmar F

**Young ends**

2301 Stewart Benj F gro  
2302 Edgington Carrie B  
2306 Call John D  
2310 Kaut Myrtle L Mrs  
2316 Binder Jos  
2318 Ackinson Wm E  
2333 Barr Grover  
2337 Clark Abr L  
2339 Evans Oregon E

**Center intersects****Spring intersects****Lawson's Run intersects****WALL—From 1235 Ninth north to Tenth**

909 Howland Belva Mrs  
909½ Phelps Jos R

**WALLER — From 1141 Mill north to city limits, 4 east of Chilli-cothe**

9 Evans Wm H  
11 Tackett Gay R  
12 Stephenson Robt  
16 Blevins Jas A

**Front intersects**

101 Brown Daisy D Mrs  
103-05 Eastman Apartments  
103 Vacant  
103½ Vacant  
105 Casey Wm  
105½ Eastman Harry N  
112 Tackett Marion

**Second intersects**

204 McCall Robt J

**Third intersects**

310 Everman Ellis H  
310½ Kenyon Sue T Mrs  
314 Vacant

**Fourth intersects**

407 Vacant  
409 Armstrong Robt W  
410 Deskins Margt Mrs  
413 Snow Maude Mrs  
416 Brunny John A  
417 Panattoni Jos  
rear Vacant

# HERMS FLORAL CO.

817 6th

PHONE 1009

**WALLER—Contd**

419 Phillips Lawrence  
 420 Bailey Albert T  
 423 Dressler Roy  
 rear Banfield Geo W  
 424 Hollenbach Wm S  
 428 Hitchcock W Benj  
 429 Doan Chas H  
 433 Thomas Isabella R Mrs

**Fifth intersects**

502 Graham Wm R  
 rear Vacant  
 503 VanGilder Heber O Rev  
 505 Vacant  
 506 Thompson Owen J  
 508 Kline Margt Mrs  
 512 Mahle Albert J  
 512½ Pennett Steven  
 514 Yates Lewis C

**Gallia intersects**

707 Barry Anna Mrs  
 710 Dillon Benj H  
 713 Horr Chas C  
 717 Thomas Jas S lawyer  
 720 Briggs Wm M

**Eighth intersects**

nw cor Second Presbyterian  
 Church

802 Rardin Mary A Mrs  
 808 Peters David F  
 812 Tracy Martha S Mrs  
 813 Ogden Dunbar H jr Rev  
 816 Leggett John A pub acct  
 819 Schafer Wm D phys  
 820 McCaffrey Eva B

**Ninth intersects**

910 Vacant  
 911 Graves Chauncey  
 Scott Jas  
 912 Albert Philip  
 Pence Herman W  
 913 Graves Truck Line  
 914 Stirr Collection Agcy  
 915 Dixon Lovell L clo clmr  
 916 Wiget John H  
 917 Vacant  
 918 Brown Oakley K gro  
 Munyan Walter  
 919 Vacant  
 921 Smith Wm M barber  
 922 Hoffer Lee N restr  
 924 Vacant  
 926 Vacant

**Tenth intersects****B&ORy crosses  
N&WRy crosses**

1002 Ohio Farm Bureau Service Co  
 1015 Fairtrace Shoe Repair Shop  
 1016 Joseph John M fish  
 1017 Vacant  
 1018-20 Art-Tone Sign System  
 1019 Emanuel Baptist Tabernacle  
 1024 Vacant  
 1024½ Byers Harold  
 sw cor Shell Petroleum Corp (sta)

**Eleventh intersects**

1105 France Saml restr  
 1107 Taylor John L barber  
 1107½ Parker Clay  
 1109 Williams John  
 1114 Horton Ralph pool rm

**Twelfth intersects**

1202 Adams Jane F Mrs  
 1213 Rader J Martin

1215 Vacant

**Thirteenth intersects**

1302 Collins Eliza Mrs  
 1302½ Collins Calvin  
 1305 Jones Wm J  
 James Colonel  
 1307 Gooden Wm  
 1308 Price Herman H  
 1310 Parker G Frank  
 1311 Jones Narcissa Mrs  
 1312 Clark Peter E  
 1313 Bendinelli Razzi  
 1315 Bendinelli Nello  
 1316 Coggins Holsey  
 1317 Flamer Jos  
 1318 Gay Saml  
 rear Hollingsworth Chester  
 1319 Conti Ettore  
 1320 Holmes Saml K  
 1322 Boyd Wm  
 1323 McCarty Walter A  
 1324-26 Stanfield Ned M restr  
 1325 McCarty Walter A gro

**Fourteenth intersects**

1402 Moore Katie L Mrs gro  
 1404 Gray Wm C  
 rear Gray Wm H  
 1405 Beatty Emily F  
 Kaps Henry H contr  
 1406 Bendinelli Sylvester  
 1409 Vacant  
 rear Vacant  
 1410 Perry John W  
 1411 Moran Edw  
 1412 Herder Pauline W Mrs  
 1415 Williams Georgia Mrs  
 1416 Donley Barney contr  
 1418 Vacant  
 1419 Anderson Amanda Mrs  
 1420 Hamilton Dollie Mrs  
 1424 Hurd John  
 1426 Laney Robt  
 1428 Arthur John Q

**Fifteenth intersects**

sw cor Pleasant Green Baptist  
 Church

1501 Rutherford Wm R  
 1505 Brown Dora Mrs  
 1507 Linthicume Caleb  
 1509 Robinson Henry H  
 rear Robinson's Garage  
 1510 Carter Walter  
 1512 Hanson Arth F  
 Robinson Henry W  
 1513 Pritchett Hattie Mrs  
 1516 Arthur John Q gro  
 1517 Clark Elijah H  
 1519 Williams Mathew  
 1520 Matthews Jas  
 1520½ Davis Norman  
 1522 Carr Saml  
 1522½ Washington Wm S  
 1523 Pollard Clarence A  
 rear Chenault Carlos  
 1524 Sanders Wm  
 rear Vance Luther  
 1527 Fodge Russell E  
 1527½ Williams Geo  
 1529 Hodge Minnie Mrs  
 1530 Matthews Geo W  
 1531 Ratcliff John

**Sixteenth intersects**

1608 Hubert Everett E

**Albert begins**



# The Portsmouth Auto Supply Co.

Electric Wiring Devices and  
Contractors Supplies

930-932 Gallia Street

Phone 3600

## WALLER—Contd

1614 Gentry Benj H  
1616 Waldis Sylvester E  
1620 Thompson Edgar L

### Seventeenth intersects

1714 Leneave E Winston  
1716 Bassler Anna Mrs  
1719 Bauer Jas G  
1720 Hardin Emma Mrs  
Morris Lulu Mrs nurse  
1722 O'Keefe Jas P  
1723 Nagle Bertha L Mrs  
1726 Vaughters Mary E Mrs  
1727 Coyle Raymond J  
1729 Gansley Kath Mrs  
1731 Smith Jas B  
1733 McDaniels Merl  
McDaniels Vandetta nurse  
1734 Gordon Forrest W  
1735 Kroger Gro & Baking Co

### Eighteenth intersects

1802 McNay Geo A  
1806 Saxby Paul W  
1809 Steed Harry M  
Morgan Robt D  
Pendergrass Ellis S  
McKee Jas W  
1810 Purdy Orville J  
1812 Shively Harry E  
1813 Steed Harry M uphol  
1815 Smith O Blanche  
1816 Reeg Alma C  
1817 Schneider Frank  
1818 Gerken Sarah D Mrs  
1820 Morgan Geo  
1821 Salsbury John E  
1823 Ackroyd Frances Mrs  
1824 Gashel Henry E  
1825 Donatello Michl  
1828 Kessinger Clyde E

### Kinney's Lane intersects

1912 True Ada M Mrs  
1926 Kinney Isabel  
1930 Coc Maurice A

### Twentieth intersects

2004 Marting Frank L  
2012 Lukemire Reuben B  
2017 Manning Fredk L  
2020 Taylor Volney S  
2025 Breece John T

### Twenty-first intersects

2102 King Eliz Mrs  
2108 Rase John A  
2115 Watson Arth C  
2119 Sisson Walter H Dr  
2120 Baker Harry M  
O'Neill Chas J  
2124 Leichner Benj A  
2125 Lange John H  
2128 Morris Hurston H Dr

### Twenty-second intersects

2206 Edwards N Glenn  
2211 Pusateri Aug  
2213 Fitch Clyde M Dr  
2214 Hannah Jas E  
2215 Scott Ralph E  
2218 Brooks Jesse B  
2223 Williams David C  
2224 Knost Philip C  
2228 Taylor Chas H

### Twenty-third intersects

ne cor Central Presbyterian Ch  
2315 Geer Clara C Mrs

### Twenty-fourth intersects

2415 Price Edw P

## WALNUT — From Beech east to limits, 1 south of Gallia

2902 Stiles Chas N barber  
2904 Rickey Mattie Mrs  
2905 Kratzenberg John J  
2907 Stiles Chas N  
2908 Vacant  
2910 Arthurs John Q gro  
2914 McClay Jas H gro  
2916 Flack E Alf  
2918 Rudd Edw C  
2919 Vacant  
2920 Click Leva Mrs  
2921 Vacant  
2922 Crabtree Elsie restr  
2923 Wooten Arth  
2923½ Mussetter Jas O  
2924 Willard Paul restr  
2924½ Meyer Henry  
2925 Craven Vernon  
2925½ McClurg Mary E Mrs  
2927 Hicks J Frank  
2928 Wallace Chas M  
2932 Savage John D  
2934 Fouch Theo B  
2938 Ivers Andrew R  
2942 Gardner Jesse B  
2943 Workman Manley  
2945 Dykes Harry  
2946 Gardner Wilder B  
2950 Hickman J Harvey  
2952 Vacant  
2955 Lawson Farley  
2956 Anderson Clarence  
Robertson John  
2958 Collins Benj  
2961 Pennywitt Wm H  
2964 Smith Leslie

### Plum intersects

3001 Selbee Lace  
3002 Bee Font  
3004 Kite Cora Mrs  
3008 Reed Wm  
3009 Oliver Norman  
3011 Picklesimer T Forest  
3012 Skaggs D Parish  
3016 Grimm Jas H  
3017 Wessel N Lester  
3020 Cartee Chloe Mrs  
3021 Whitlach Wm C  
3023 Brown Jarvey  
3024 Hoffer Alpha  
3026 Hodge Edgar E  
3027 Estep C Roscoe  
3028 Harrison Ernest L  
3030 Dials Edw  
3031 Daniels Jason C  
3032 Dean Wm M  
3032½ Ginn W Collis  
3034 Carmichael Tharold  
3037 Zornes Mary Mrs  
Pollock Emory  
3039 Lawhorn Jane Mrs  
3041 Shaffer Walter  
3042 Parks Earl F  
3043 Poston Doshia Mrs  
3044 Yinger Earl A  
3045 Nickel Woodford C  
3046 DeMint Carl E  
3047 Phelps Alice Mrs  
3048 Backus Emory J  
3049 Logan Add B  
3050 Welty Chas R  
3051 Humphries DeWitt G  
3052 Vacant

**MRS.  
ELIZABETH S.  
MANLEY**  
Registered  
Corsetiers

# SPENCER

Corsettes, Girdles, Brassieres,  
Belts, Surgical Corsets

For free figure study phone or write.

1050 28th St.  
Phone 3168-R  
Portsmouth  
Ohio

WE CREATE A DESIGN ESPECIALLY FOR YOU

## WALNUT—Contd

- 3054 Robinson Clarence  
3056 Vacant  
3058 Jarrells Jas S  
Jarrells Robt L  
3060 Moore Nannie H Mrs  
3062 Leach Wilbur  
3064 Sloan Lucy F Mrs

### Chestnut intersects

- 3097 Williams Danl  
3099 Knowles Arth  
3101 Riley John F  
3103 Freeman Wm H  
3105 Barrett Fred H  
3107 Toney Belle Mrs  
3109 Vacant  
3111 Hager Golden R  
3113 Wade David S  
3115 Nylund Oscar A  
3117 Seibert Louis J  
3120 Castle Saml E  
3121 Royse Omer F  
3124 Artis Orville R  
3126 Gardner J Bell  
3130 Early H Marcus  
3131 Burchett Herbert A  
3132 Cantrell Geo E  
3136 Pollitt Bertha Mrs  
3138 Chapman Edw A  
Sowards Herschel S  
3142 Logan Eslie E  
3144 Burton Cale  
3148 Storer Perry R  
Kisling Ott B  
rear Vacant  
3150 Kitchen Wm E  
3151 Bradley Solomon  
3153 Hackworth Denver A  
3154 Kitchen John M gro  
3155 Spindler Chas J  
3156 Stephenson Hazel  
3157 Stephenson Ephraim D  
3158 Phillips David A  
3159 Hill Richd  
Luckett Cleve  
3160 Kitchen Murphy W  
3161 Lyon Wm G  
3162 Caudill Robt  
3163 Wright Wm B  
3165 Howard Chas C  
Addington Lester  
3166 Newman Ida J Mrs  
3167 Gray Wm  
3168 McCallister Wm F  
3172 Patrick John K  
3174 Proctor Chester B  
3178 Weghorst Edgar A  
3180 Howard Clarence M  
3184 Franke Wm

WALNUT (Sciotoville) — Name  
changed to Sycamore av

## WASHINGTON — From 647 Front north to Eleventh

### Second intersects

- 213 Henry Truehart A  
215 Huston C Wm  
215½ Fannin Wm J  
218 City Garage  
219 Taylor Louis G  
221 Portsmouth News Agency  
221½ Vacant  
222 Hollen Jas J

- 223½ Red Men's Hall  
Seneca Tribe No 17 I O R M  
Seneca Hayloft No 17½ I O  
R M

224 Allen Jas F

225 Colburn Saml L gro

### Third intersects

- 303 Lynn's Funeral Home  
303½ Glynn Martin H  
308 Patterson Fernando N barber  
309 Colburn Saml L  
Akers Harry  
310 Haislet Wesley  
Haislet Lillian N Mrs nurse

### Fourth intersects

- 408 Poetker Karl E phys  
414 Burke Mary G Mrs  
420 Keefe Louise  
420½ Andres Lillian Mrs  
sw cor Bigelow M E Church

### Fifth intersects

- 503 Rowand Chas A Rev  
507 Rickey Ernest E  
rear Ware Saml D jr  
Fields Wayne

### Sixth intersects

- 613 Howe Henry W gro  
613½ Grimm Lloyd D  
614 Best Mary A Mrs  
Waters Chas A  
618 Qualls Elwood P Rev

### Seventh intersects

- 703 Martin Ira N Dr  
Raison Paul D  
704 Ziegler Chas C  
705 Gills Edmund W  
712 Moore Howard T dentist

## 716-22 Streich Apartments:

- 11 Streich Louise E Mrs  
Taylor John F  
12 Bein Rosie Mrs  
13 Conroy Danl W  
14 Gorsuch Ruth  
21 Gorsuch Vaughn  
22 Davis Mark A  
23 Newman Wm A  
24 MacDonnel Arth A  
31 Fuller Floyd C  
32 McLaughlin Harold D  
33 Kelley Bert L  
34 Gordon Millie D

## Street continued

- 717 Graham Jesse M  
719 Brunner Albert F  
719½ Atherton Milton E  
721 Kennedy Jos B

### Eighth intersects

- 801 Vacant  
802 Pressler Homer C  
803 Valodin Ernest M  
804 Throckmorton Miles P  
807 Heisel Wm H  
Ridge Everett E  
808 Smith Victor H  
810 Wolfe Geo J  
811 Anson Benj E  
811½ Baker Lula K Mrs  
Seel Benj F  
812 Hamm Louise Mrs  
Justice J Martin  
816 Schmidt Franklin H

### Ninth intersects

- nw cor Leet H Lumber Co  
908 Minor Louis S

# The American Steam Laundry Co.

Zoric Garment Cleaners  
Rug Shampooing Hat Blocking  
PHONE 176-806

## WASHINGTON—Contd

910 Minor Fredk G  
912 Gunn Taft  
914 Vacant  
rear Hotop Jos  
915 Winn Arth G  
917 Grooms Roy E  
Bennett Josephine Mrs  
918 Peacher Geo  
920 Chapman Floyd J  
rear Vacant  
921 Cooper Turley A  
922 Webb Augustus E  
923 Canter Flora A Mrs  
925 Fraley Bertha L Mrs  
Lewis Glenn  
926 Hubbard Jacob  
rear Timmons Chas W  
927 Young Chas C  
927½ Shaw Chas  
928 Holberg Albert S

### Tenth intersects

nw cor Leet H Lbr Co (whse)  
1005 Bressler Muriel M Mrs  
conf  
1009 King General T  
1011 Newman Louis C  
1013 Hall Mary B Mrs  
1013½ Long Jas A  
1015 Branham Ella Mrs  
1015½ Vacant  
1017 Hamm Wm  
1019 Hammonds Rastus  
1019½ Rollins Marshall  
1021 Spangler John H  
1023 Messer Mary Mrs  
1027 Hatfield Edw  
Hatfield Aaron H  
1028 Dean Rose M Mrs

### Eleventh intersects

## WATER—From 2302 Jackson north

## WEBSTER AV (Sciotoville)—From

6522 Gallia av north  
es (1) Angel Curtis P  
es (2) Ethington J Willis  
es (3) Fisher Chas A  
es (4) Jordan Lucy Mrs  
ws (1) Lindsay School

## WEST AV (New Boston) — From

3702 Gallia av south to N & W  
Ry

— Breece John T Co veneer  
mfrs

— Air Reduction Sales Co  
220 Wolfe Earl  
306 Brescia Ernest  
320 Fultz Jas B  
406 Sanford Christina Mrs  
408 Adkins Alvin  
411 Behmer Albert  
412 Bonner John  
rear Vacant  
418 Suthers Herbert C

## WHEELING—From 20 Union east to Offnere

## WHITEHILL AV—From 2500 Lima av west to Berry av

WILLIAMS—From Brown east, 2  
south of Jackson  
1701 Meade Elmer R

1703 Bowen W Clyde  
1705 Miller Rudolph J  
1707 Foehr Earl H  
1709 Taylor Jas F  
1711 Fyffe Wm  
1713 Buckley Raymond M  
1715 Beekman Cecil F  
1717 Dobbins Ray E  
1719 Stitt Lewis V  
1721 Brewer Wm E  
Horr Mae M Mrs  
1723 Johnson Max F  
1725 Cooper Paul  
1803 Bazler Howard  
1805 Williams Jas L  
Mormon Chester  
1807 Hill Frank H  
Keaton Walter  
1809 Hughes Grace Mrs  
1811 Dixon John G  
1813 Heil Earl  
— Municipal Stadium

WILLOW WAY — From Dorman  
rd north, 1 east of North Hill rd  
es (1) Frowine Saml E  
ws (1) McCurdy Russell K

## WILSON AV (Sciotoville) — From Shoemakers Run east to River, 1 north of Shoemakers rd

5301 Mayfield Geo F  
5315 McKee Wm S  
5317 Palmer Lewis J  
5327 Anderson John H  
5328 Williams Cleveland  
5331 Vacant  
5337 Lewis Luther E  
5346 Vacant  
5347 Stitt Chas E  
5351 Diddle David  
5357 Munn Gilbert D  
5374 Wood Forrest M  
5378 Sheppard Wm J  
5401 Castle Eug A  
5407 Woolum C Edw  
5411 Bradshaw Harry  
5412 Pratt John  
5416 Shover Fielden  
5417 Riggs Albert  
5420 Ruark Chas E  
5421 Vacant  
5424 Allard Jos M  
5520 Rigsby Major T

### Bonser av intersects

5525 Mathewson Jas W  
5531 Manley Conner E  
5534 Kidd Carl S  
5537 Hasselman Frank W  
5540 Vacant  
5544 Lavender John D  
5545 Vacant  
5546 Boyer Lowell  
5549 McMahon Philip J  
5555 Shaner Jos E  
Shaner Wm F  
5561 Packard Herbert O

### Harding av intersects

5622 Ward Frank  
5625 Flanagan Chas A  
5626 Gordon Donald H  
5631 Bradford Harry  
5633 Rigrish Wiley J  
5634 Woodrum Chas E  
5638 Fannin Ernest E



# UNIVERSAL AUTO CO.



## Ford Cars and Trucks

1112-1120 Gallia

Tel. 62 and Service 602

### WILSON AV (S'ville)—Contd

- 5701 Carson Roy W
- 5702 Lawson Mary H Mrs
- 5710 Osmeyer Minford M
- 5711 Nickel Stanley R
- 5714 Gilliland Homer S
- 5719 Kurtz John T
- 5720 Davis Orville C
- 5724 Charlton Chester C
- 5727 Vacant
- 5728 Canter Ora M
- 5730 Justice Thos
- 5731 Fairchild M Dallas

### WINCHESTER AV (Sciotoville)

—From B&ORR east to Bloom,  
3 north of Gallia av

- 5251 Hutchinson Winfield
- 5257 Hutchinson Russell
- 5359 Hutchinson Addie
- 5369 Miller Edw L
- Todd Zora B Mrs
- 5375 Dawson Okey
- Frank Willard H
- 5376 Thompson Wm P
- 5380 Aeh Chas E
- 5383 Bratton Ernest H
- Potts Raymond E
- 5384 Ross Wm L
- 5389 Duvendeck Fred J
- 5392 Jenkins Walter
- 5393 Morrison Jesse L
- 5396 Milam May Mrs
- 5397 Davis Elby L

Sycamore av intersects

- 5401 Vacant
- 5402 Mittendorf John F
- 5405 Parsons Ellis T
- 5409 Hodge Thurl
- 5409 1/2 Kinker H Waldo
- 5410 Crager Roy
- 5411 1/2 Gammon Wm F
- 5412 Colegrove Mervin D
- 5416 Cooper Carroll
- 5417 Duvendeck Rose A Mrs
- 5422 Vacant

Harding av intersects

- 5512 Schomburg Vancil
- 5513 Wilson Frank
- 5516 Duvendeck Earl E
- 5519 O'Brien Elias
- 5526 Gambill Wm M
- 5527 Burton Vernon
- 5533 Hackney Geo T
- 5538 Geist Edna E
- 5539 Turner Louis L
- 5547 Clark Eliz Mrs
- 5553 Vacant

sw cor Berean Baptist Church  
Bloom intersects

### WOODLAND AV (Sciotoville) —

From 319 Oak east to Eastern av

- 5923 Dawson Mary E Mrs
- 5927 Martin Carlin D
- 5928 Heustis C Myrle
- 5931 Rowe Reed
- 5932 Gillispie John W
- 5936 Lewis Homer A
- 5937 Walden Carlan
- 5940 Sherman Paul N
- 5941 Fenton John A
- 5944 Rowe Lyle H
- 5945 Cooper Saml G
- 5947 Patton Jas B

- 5948 Carter C Elmer
- 5951 Howell Carl E
- 5952 Schafer Geo W
- 5955 Littrel Pearl Mrs
- 5956 Snyder John W
- 5959 McFarland Louis
- 5960 Russell Edw
- 5961 Molen J Arnold
- 5962 Sommer John A
- 5964 Bussa Herbert L
- 5965 Martin Earl C
- Quality Press
- 5968 Sparks Albert E
- 5969 Diddle Athel E
- 5973 McNally Floyd
- 5974 Newman Ruth C Mrs
- 5977 Castrop Elmer O

### WOODLAWN ROAD — From Twenty-second north, 2 east of Baird av

- 2201 Butz Eliz Mrs
- 2207 McMahan Allen L
- 2320 Leach Edw V

### YORK (New Boston)—From 1304 Harrisonville av east, 6 north of Gallia av

- 4216 Clark Harold
- 4217 White Jennie D Mrs
- 4219 Donahoe Geo K
- 4220 Thompson Andrew
- 4221 Horsley G Ethel Mrs
- 4223 Adams Walter M H
- 4224 Henson Harrell D
- Meenach Wm
- 4225 Cole Asa
- 4227 Smith Wm
- 4229 Lawson John

Muns Run intersects

- 4237 Wolfe Oscar E
- rear Wolfe Frank R
- ns (2) Brigner Adam O
- 4240 Harton Chas
- ss 1 e Yarnell Elmer E
- ss 2 e Tomlin Everett
- ss 3 e Marcum John

### YOUNG—From 2235 Gallia north to Vinton av

Robinson av ends

- nw cor Central Baptist Church
- 1200 Vacant
- 1202 Hermann Winifred Mrs
- 1204 Walker Frank
- 1206 Rohn Luman A
- 1208 Witten Chas T
- 1210 Yapic Gabriel
- 1212 Akers M Kelly
- 1214 Coriell Kenneth W
- 1215 Vance Raymond R
- 1216 Seth Maxine Mrs
- 1218 Holmes Virginia Mrs
- 1219 Johnson Wm S
- 1220 Williams W Edw
- 1225 Stratton Bert

Vinton av intersects

### ZELMA AV — From 3124 Chilli- cothe east to Richard rd

- 1012 Booker John A
- 1013 Dimitry Phillip

**OLDSMOBILE** *"The car that  
has everything"*

CALL US FOR DEMONSTRATION

**ZUHARS OLDSMOBILE CO.**

1638 GALLIA STREET

PHONE 700

---

MORE GOODS  
ARE BOUGHT AND SOLD  
THROUGH THE  
CLASSIFIED BUSINESS LISTS  
OF THE  
DIRECTORY  
THAN  
ANY OTHER MEDIUM  
ON EARTH

---

ELECTRICITY

TO SERVE YOU

 The OHIO POWER Co.

---

## The City Directory

is the most effective and most economical method of reaching all the people all the time. Those who buy without looking at the list of those who sell do themselves great injustice. The classified lists in the Business Directory form the best Buyers' Guide on earth. A modern, up-to-date method of getting what you want.

---

### MAILING LISTS

COMPLETE  
ACCURATE  
FOR  
ANY  
LOCALITY

Write for  
Our  
LIST OF  
LISTS

R. L. POLK  
& CO.

We make up  
Special Lists

**The Hibbs Hardware Co.**  
5th STREET NEAR CHILLICOTHE  
"Hardware That Stands Hard-Wear"



# When You Want to Know:

- where a person lives.
- what his occupation is.
- who lives at a certain number on  
a street.
- where a street is located.
- the correct spelling of a name.
- the officers of a corporation.
- the partners in a firm.
- the solution to any of scores of prob-  
lems that pop up unexpectedly to  
annoy and baffle you.
- you can quickly find the answer in  
the City Directory.**



ELECTRICITY  TO SERVE YOU**The OHIO POWER Co.**

# POLK'S PORTSMOUTH Classified Business Directory

INCLUDING NEW BOSTON AND NORTH MORELAND

1935

## INCLUDING

Associations and Clubs—Commercial, Buildings—Office and Public, Cemeteries, Churches, Clergymen, Clubs, Hospitals and Dispensaries, Labor Organizations, Libraries, Parks and Playgrounds, Savings and Loan Associations, Schools, Colleges and Academies, Social Settlements and Societies.

Copyright, 1935, by R. L. Polk &amp; Co.

---

Names appearing under headings marked thus (\*) are inserted only when specially contracted for.

---

**Abstracts of Title**

Musser Filmore 606 6th

\***Accountancy—Schools of**  
**PORTSMOUTH INTERSTATE BUSINESS COLLEGE THE,**  
 3d Floor Kriker Bldg 815 Gallia, Tel 2630 (See right top lines and page 29)

**Accountants and Auditors**

Knapp Jesse 812 Gallia R823-24  
 Leggett John A 816 Waller

**\*Addressing and Mailing**

POLK R L &amp; CO, 431 Howard, Detroit, Mich

**Adjusters**

Western Adjustment &amp; Inspection Co 606 Chillicothe R309-10-11

**Advertising Agencies**

Hatch Chas M Co 828-30 Gallia R3-4-5  
 Quality Service Stores 506 Gay

**Agricultural Implements and Machinery Dealers**

International Harvester Co 1634-36 Gallia

**Ambulance Service**

EMRICK CO LTD THE, 1422 Lincoln, Tel 33 (See tab insert)

# Minamax Gas Company

*We Appreciate Your Patronage*

137 Second Street

Phone 680-681

**Amusements—Places of**  
Municipal Stadium east end of Williams

### Antiques

Ellis Antique Shop 613 2d  
Swander Adelia E 408 Market

### Apartment Buildings

Alexander 811-15 2d  
Bayerl 615 Lincoln  
Crawford 512 2d  
Damarin 543 2d  
Dawson 1514 Jackson  
Distel Flats 2022 8th  
Dodds 446 2d  
Donaldson 1418-22 6th  
Eastman 1131-1137 13th and 103-05 Waller  
Grimes 902 2d  
Hannah Flats 1546-48 7th  
Hitchcock 401-05 Offnere  
Kelwert 628 5th  
Lincoln 709 Lincoln  
Riverview 110½ Market and 505 Front  
Rottinghaus Flats 419½ Front  
Streich 712 8th and 716-22 Washington  
Virginia 1106 Lawson  
Wilhelmette Flats 605 4th  
Winkel 725 4th and 2219 Robinson av  
Yates 623-25 5th

### Architects

DeVoss & Donaldson 812 Gallia R85-86  
Ridenour Wesley P 1119 23d

### Armories

Ohio National Guard Armory 628 3d

### Associations and Clubs—Commercial

Bureau of Community Service 643 6th  
Business Women's Club 1013½ Gallia  
**CHAMBER OF COMMERCE OF PORTSMOUTH, 830 6th, Tel**  
228 (See page 4)  
Civitan Club 732 6th  
Employers Association The 1628 Grant  
Exchange Club 732 6th  
Kiwanis Club 732 6th  
Lions Club 732 6th  
Portsmouth Auto Club 903 Gallia  
Portsmouth Automobile Dealers Assn 710 5th  
Portsmouth Welfare Assn 606 Chillicothe R103  
Rotary Club Hotel Hurth  
Scioto County Co-Operative Milk Producers Assn 2008 11th

### \*Automobile Accessories

**MINAMAX GAS COMPANY, 137 2d, Tels 680-681 (See left top lines and page 42)**

### Automobile Accessories and Parts—Retail

Checker Store 842-44 Gallia  
Fox Auto Parts ns Gallia av (Star Yards)

Phone  
966

**ATLAS FASHION**

307-9  
Chillicothe

*Largest Apparel Store in the Tri-State*

Industrial Parts Co 735 3d  
Newman Parts Co 1513 Gallia  
Portsmouth Auto Exchange 2332 Gallia  
Portsmouth Auto Parts & Wrecking Co 1226-28 11th  
Portsmouth Auto Supply Co The 930-32 Gallia  
Rex Auto Parts Co 228 2d  
**SCIOTO MOTORS INC**, 2415 Scioto Trail, Tel 1212 (See right  
top lines and page 25)  
Smith Auto Supply 823 Chillicothe

**Automobile Accessories and Parts—Wholesale and Jobbers**  
Wolford Machine Co The 723 5th

**\*Automobile Accessories and Parts—Wholesale and Retail**  
**UNIVERSAL AUTO CO**, 1112-1120 Gallia, Tel 62 and Service  
Tel 602 (See right top lines and page 25)

**\*Automobile Accessories and Supplies**  
**PORTSMOUTH AUTO SUPPLY CO THE**, 930-32 Gallia, Tel  
3600 (See left top lines and page 22)

**\*Automobile Brake Service**  
**AUTO BRAKE SERVICE CO**, 1511 Gallia, Tel 996 (See page  
22)

**\*Automobile Dealers**  
**GALLIA MOTOR CO**, 5415 Gallia av (Sville), Tel Scioto 84  
**MEISEL MOTOR CO THE**, 418-30 2d. Tels 1 and 513 and 1225  
Offnere at Robinson av, Tel 180 (See page 25)  
**SCIOTO MOTORS INC**, 2415 Scioto Trail, Tel 1212 (See right  
top lines and page 25)  
**UNIVERSAL AUTO CO**, 1112-1120 Gallia, Tel 62 and Service  
Tel 602 (See right top lines and page 25)  
**WASSERMANS GARAGE**, 609 2d and 616 3d, Tel 2408 (See  
page 25)

**Automobile Dealers—Passenger Cars**  
Bower Fisk E 1622 Gallia  
Davis Lon C 1618 Gallia  
**GLOCKNER CHEVROLET CO**, 2d and Chillicothe, Tel 2878  
(See page 23)  
Howe H S & Co 528 3d  
**JOHNSON MOTOR CO**, 3010 Scioto Trail, Tel 157 (See right  
top lines and page 24)  
Knose Chevrolet Sales 5607 Gallia av (Sville)  
MacDonell Motor Co 1628-30 Gallia  
**McNEER MOTOR CO**, 1317-25 9th, Tels Sales 462, Service 362  
(See page 24)  
**PEERLESS CITY GARAGE**, 1816-20 8th, Tel 426 (See front  
cover and page 23)  
Ruth Auto Sales es Harding av at Gallia av (Sville)  
Wasserman Garage 609-11 2d and 616 3d  
**WATKINS MOTOR CAR CO**, 1544 Gallia, Tel 870 (See page  
26)  
**ZUHARS OLDSMOBILE CO**, 1638 Gallia, Tel 700 (See left  
top lines and page 26)

**WHO SELLS IT?****IS ANSWERED  
BY THE  
CLASSIFIED****BUSINESS LISTS IN THIS DIRECTORY****Automobile Dealers—Used Cars**

Jones Used Cars 800 Offnere

Kempf Geo 703 2d

**PORTSMOUTH AUTO EXCHANGE**, 2332 Gallia, Tel 3047-R**SCIOTO MOTORS INC**, 2415 Scioto Trail, Tel 1212 (See right top lines and page 25)

Wasserman C Adolph 837-39 4th

**\*Automobile Financing****PEOPLES FINANCE CO THE**, 919 Gallia, Tel 2595 (See left top lines and page 39)**WELFARE LOAN CO THE**, 819 Gallia, Tel 136 (See left top lines and page 40)**Automobile Garages**

Arthur Harry rear 815 4th

Bahner's Garage ss Bahner rd 2 e Donley av (Sville)

Crabtree Jas 120 Court

Gee's Garage rear 926 Gallia

**GLOCKNER CHEVROLET CO**, 2d and Chillicothe, Tel 2878 (See page 23)

Hancock General Garage 3814 Gallia av (NB)

Hardy Wm H 116 Court

**HURRLE'S GARAGE**, 930 10th, Tel 1156-L (See page 24)

Hyland's Chevrolet Garage 816 John

**JOHNSON MOTOR CO**, 3010 Scioto Trail, Tel 157 (See right top lines and page 24)

Kielman Geo 407-09 Front

Kitchen's Garage 2119 11th

New Boston Garage &amp; Tire Co 3800 Rhodes av (NB)

**PEERLESS CITY GARAGE**, 1816-20 8th, Tel 426 (See front cover and page 23)

Robinson's Garage rear 1509 Waller

Schirrmann Geo J 717-21 5th

Schneider's Garage 809 10th

Scioto Garage 5360 Gallia av (Sville)

Selby Garage head Moulton pl

Trail Garage 2318 Chillicothe

Warner's Garage 417 Center (NB)

**WASHINGTON GARAGE**, 703 2d, Tel 783 (See right top lines and page 22)

Wasserman Garage 609-11 2d and 616 3d

Williams Bros 2116 11th and 2115 Gallia

**\*Automobile Greasing and Repairing****WASHINGTON GARAGE**, 703 2d, Tel 783 (See right top lines and page 22)**Automobile Laundries****WASHINGTON GARAGE**, 703 2d, Tel 783 (See right top lines and page 22)**\*Automobile Owner Lists****POLK R L & CO**, 431 Howard, Detroit, Mich**\*Automobile Parts and Supplies****CHECKER STORE**, 842-844 Gallia, Tel 90 (See page 22)

# BERNDT INSURANCE AGENCY

503 CHILLICOTHE  
GENERAL INSURANCE

## Automobile Repairers

Adam's Garage 1531 Harrisonville pike (NM)  
Auto Brake Service Co 1511 Gallia  
Auto Sheet Metal Works 1106-10 Union  
Broadway Garage 910 Broadway  
Carpenter Herman A rear 736 8th  
Frasher Geo W 629 Offnere  
Holman Steph E 604 John  
**HURRLE'S GARAGE**, 930 10th, Tel 1156-L (See page 24)  
Jenkins Cary O 3835 Gallia av (NB)  
Jenkins Flanery 6445 Gallia av (Sville)  
Johnson Bros 217 Jefferson  
**JOHNSON MOTOR CO**, 3010 Scioto Trail, Tel 157 (See right  
top lines and page 24)  
Jones Clifford E 5346 Gallia av (Sville)  
Jones & Wise 1106-10 Union  
Malone Earl L 821 12th  
Marsh Clarence E 1017 Harding av (Sville)  
**PEERLESS CITY GARAGE**, 1816-20 8th, Tel 426 (See front  
cover and page 23)  
Portsmouth Radiator Co 1544 Robinson av  
Rein Paul F 1615 8th  
Rudity Bros 812 12th  
**SCIOTO MOTORS INC**, 2415 Scioto Trail, Tel 1212 (See right  
top lines and page 25)  
Shump Sherman F 831 Murray  
Smith Chas L rear 813 7th  
Sturgill Dock F bsmt 2518 Gallia  
West End Garage 226 2d  
Wheeler Porter J 614 John  
Vulcan Garage 3112 Chillicothe

## \*Automobile Repairing and Service Stations

**MEISEL MOTOR CO THE**, 418-30 2d, Tels 1 and 513 (See  
page 25)

## \*Automobile Shop Equipment

**PORTSMOUTH AUTO SUPPLY CO THE**, 930-32 Gallia, Tel  
3600 (See left top lines and page 22)

## \*Automobile Statistics

**POLK R L & CO**, 431 Howard, Detroit, Mich

## \*Automobile Storage

**WASHINGTON GARAGE**, 703 2d, Tel 783 (See right top lines  
and page 22)

## \*Automobile Supplies—Wholesale and Retail

**PORTSMOUTH AUTO SUPPLY CO THE**, 930-32 Gallia, Tel  
3600 (See left top lines and page 22)

## \*Automobile Tires—Dealers

**CHECKER STORE**, 842-844 Gallia, Tel 90 (See page 22)  
**PORTSMOUTH AUTO SUPPLY CO THE**, 930-32 Gallia, Tel  
3600 (See left top lines and page 22)  
**UNIVERSAL AUTO CO**, 1112-1120 Gallia, Tel 62 and Service  
Tel 602 (See right top lines and page 25)

## Automobile Top Manufacturers

Schreck Joseph L 114 Court

# BRANDAU'S

304 CHILlicothe ST.  
PHONE 355-L

Books, Stationery,  
Wallpaper,  
Office Supplies

## \*Automobile Trucks

**UNIVERSAL AUTO CO**, 1112-1120 Gallia, Tel 62 and Service  
Tel 602 (See right top lines and page 25)

## Automobile Wreckers

Blackburn Melvin 5806 Gallia av (Sville)  
New Boston Auto Wrecking Co 414 Park av (NB)  
Newkirk J Roy 1013-15 Chillicothe  
S & S Garage & Auto Wrecking Shop 202 2d

## \*Automobiles

**CHEVROLET MOTOR CARS**, Glockner Chevrolet Co Dealers,  
2d and Chillicothe, Tel 2878 (See page 23)  
**DE SOTO AND PLYMOUTH MOTOR CARS**, Peerless City  
Garage Distributors, 1816-20 8th, Tel 426 (See front  
cover and page 23)  
**DODGE MOTOR CARS**, Scioto Motors Inc Dealers, 2415 Scioto  
Trail, Tel 1212 (See right top lines and page 25)  
**FORD MOTOR CARS**, Universal Auto Co Authorized Dealers,  
1112-1120 Gallia, Tel 62 and Service Tel 602 (See right  
top lines and page 25)  
**GRAHAM-PAIGE MOTOR CARS**, Wasserman's Garage Dis-  
tributors, 609 2d and 616 3d, Tel 2408 (See page 25)  
**OLDSMOBILE MOTOR CARS**, Zuhars Oldsmobile Co Deal-  
ers, 1638 Gallia, Tel 700 (See left top lines and page 26)  
**PLYMOUTH MOTOR CARS**, Scioto Motors Inc Dealers, 2415  
Scioto Trail, Tel 1212 (See right top lines and page 25)

## Awning Makers

Robbitt Edwin F 714 Lincoln

## Bakers—Retail

Adams Baking Co 1009 Offinere  
Bake Shop 519 Chillicothe  
Counts Barbour K 219 Market  
Counts John D 4208 Gallia av (NB)  
Hill Top Bakery 1915 Grandview av  
Lewis Robt E 814 4th  
Model Home Bakery 1011 11th  
New System Bakery 826 Gallia  
Orthmeyer Jos H 5500 Gallia av (Sville)  
Pfau Jacob Bakery rear 633 2d  
Phoenix Baking Co 1162 10th

## Bakers—Wholesale

Ackroyd Saml 1552 Gallia  
Laurel Biscuit Co 1609 Chillicothe  
Portsmouth Cake & Cookie Co 2004 11th  
Quality Baking Co 1511-17 Chillicothe

## \*Bank Directories

**POLK'S BANKERS ENCYCLOPEDIA**, 431 Howard, Detroit  
Mich

## \*Banks and Bankers

**NATIONAL BANK OF PORTSMOUTH**, Chillicothe se cor  
Gallia, Tel 4  
**PORTSMOUTH BANKING CO THE**, Masonic Temple Bldg  
602-4 Chillicothe, Tel 26 (See page 26)

# THE CITIZENS SAVINGS & LOAN ASSN. CO.

Earnings  
consistent  
with Safety

SECURITY CENTRAL NATIONAL BANK THE, 825-827 Gal-  
lia, Tels 380-381 (See front cover and page 27)

## Barbers

Adkins Granger 204 Market  
 Allen Chester A 813 7th  
 Baldridge Robt H 4019 Gallia av (NB)  
 Behr Floyd H 1115 Offnere  
 Behr Wm 714 Broadway  
 Brigner Clarence H 3657 Rhodes av (NB)  
 Brinkley Walter B 1104 Lawson  
 Brown Wm H 4004 Gallia av (NB)  
 Burgess Emory G 2027½ Grant  
 Burt Benj F 1008 12th  
 Canter A Floyd 2746 Chillicothe  
 Cassidy Harry 1832 11th  
 Castle Lunda J 1203 Findlay  
 Clarke Geo G 1013 Gallia  
 Cochran Clyde A 4205 Spruce (NB)  
 Cook Chas B 227 Harding av (Sville)  
 Copas Hoadley 2320 Gallia  
 Cranshaw Jos P 1134 11th  
 Crisp Walker C 820 Findlay  
 Davis Geo A 807 Broadway  
 Dill Jacob F 944 4th  
 Diller Clyde E 1608 Gallia  
 Eshom Wm 2121 Gallia  
 Flack Claude R 809 Murray  
 Frazier Walter W 3906 Gallia av (NB)  
 Frye Harry R 1506 Gallia  
 Gooden's Barber Shop bsmt 825 Gallia  
 Haley Wm E Chillicothe se cor 3d  
 Hodge H Raymond 203 Market  
 Holbrook Norman 2901 Gallia  
 Holley Henry N 708 and 814 Chillicothe, 917½ Gallia and 537  
 2d  
 Hudson John F 1107 Front  
 Hudson Richd L 3844 Gallia av (NB)  
 Hudson Wm 915 Gallia  
 Kaps Herbert 1625 Offnere  
 Kemp Geo 215 Chillicothe  
 Kennett Arth E 438 3d  
 Lambert Chas C 1116 Clay  
 Leach Jas E es Harrisonville pike 3 n NB line (NM)  
 Masonic Temple Barber Shop bsmt 606 Chillicothe  
 Maurer John 1016 Clay  
 McAdam Rollin H 822 Chillicothe  
 McKee Henry B 1932 Grant  
 Mowery W Richd 3916 Rhodes av (NB)  
 Mowery Walter G 412 Park av (NB)  
 Mowery & Sparks 712 Harrisonville av (NB)  
 Mullins John D 2518 Gallia  
 Mullins Lilbern B 2102 Robinson av  
 Murphy J Alva 120 Market  
 Newman Alva 1020 Lincoln  
 Partlow Jesse W 509 3d  
 Patrick Delbert 1103 Mayo (Sville)  
 Patridge John 3978 Gallia av (NB)  
 Patterson Fernando N 308 Washington



# Hotel Hurth

*"Portsmouth's Leading Hotel"*

## Barbers—Contd

Peacher Geo 531 2d  
 Phifer Taylor & Jackson 815 4th  
 Ramey Geo H 4206 Gallia av (NB)  
 Ratliff Van A 214 Chillicothe  
 Rice Guy W 1000 Gallia  
 Risner Green W 303 2d  
 Russell Clarence O 2107 Gallia  
 Scott Delmar F 206 Harding av (Sville)  
 Servey Barber Shop 614 Chillicothe  
 Simkins Geo A 3840 Rhodes av (NB)  
 Smith Wm M 921 Waller  
 Stiles Chas N 2902 Walnut  
 Taylor John L 1107 Waller  
 Thomas Margarette J 1005 Chillicothe  
 Tillet Oscar 1805 11th  
 Tubbs Isaiah 1231 12th  
 Turner Geo W 413 Chillicothe  
 Whitt Russell H 1831 Jackson

## Barbers' Supplies

Portsmouth Barber Supply Co 922 Gallia

## Bathing Pools

Dreamland Bathing Pools Gallia 1 e 2327

## Baths

Ackley Chas A 718 6th  
 Neff's Health Bath 830 7th  
 Wilhelm Chas T 1645 Grant

## Battery Dealers and Service

Arrow Ignition Co 915 4th  
 Besco & Ruth 810 Campbell av  
 Etzkorn Battery & Electrical Co 831 4th  
 Fire Fly Battery Shop 2033 11th  
**FIRESTONE AUTO SUPPLY & SERVICE STORES, 1400-**  
 1410 Gallia, Tel 567  
 M P Battery Co 919-921 4th  
 Willard Battery Sales & Service 820 Offnere

## Beauty Shop Equipment and Supplies

Benson K Corp 824 6th

## Beauty Shops

Atlas Fashion Beauty Shop 307-09 Chillicothe  
 Baggs Edna Mrs 1617 6th  
 Boggs Bessie B 917½ Gallia  
 Burton Margt 3965 Gallia av (NB)  
 Collinora Beauty Shop 415 Park av (NB)  
 Ev-Ola Beauty Shop 207 Harding av (Sville)  
 Florenz System 812 Gallia R426-27  
 King Grace H Mrs 211 Chillicothe  
 Knapp & Pendry 812 Gallia R220  
 LaGay-Lisette Beauty Salon 817½ Gallia  
 LaSalle Beauty Parlor 806 4th  
 Lee Bessie Mrs 1549 6th  
 Lewis Mabel 1117 Gallia  
 Lindsey Merle Chillicothe se cor 3d

# The Merchants Credit Bureau, Inc.

## Credit Ratings and Collections

417-19 Masonic Temple

Tels. 3200 and 2625

**MARTING BROS CO THE**, 511-13-15 Chillicothe, Tel 1600  
 Masonic Temple Beauty Shop bsmt 606 Chillicothe  
 Merrick's Ethel Beauty Salon 302½ Chillicothe  
 Mickey's Beauty Shop 116 Gay  
 Miller Bernice Mrs 946 3d  
 Monk Ruth Mrs 543 2d  
 Moore Letha C Mrs 723½ Chillicothe  
 Nesbitt Ann 1252 18th  
 Patridge Lucille E Mrs 4064 Rhodes av (NB)  
 Rice Anne Mrs 1005 Gallia  
 Rudemar Beauty Parlor 812 Gallia R421  
 Scott Nell 319-21 Chillicothe R5  
 Shearer Ada Mrs 4242 Gallia av (NB)  
**STELLA WELLS**, 815 4th, Tel 1607 (See page 28)  
 Thelma's Beauty Studio 946 Gallia  
 Turner Emma A Mrs 1216 Union  
 Vance Helen M Mrs 825 4th  
 Weidauer Eliz Mrs 3656 Gallia av (NB)  
 Wells Stella 815 4th

### \*Beaver Board

**WEBB DAVID L**, 2525 Gallia, Tel 36 (See front cover and page 40)

### \*Beer Distributors

**MAIER ALBERT S**, Distributor for Hudepohl Old Capitol and Berghoff, 1137 12th, Tels 149 and 2321-W (See left top lines and page 29)

**PIONEER COAL CO** (Distributors for Hudepohl Old Capitol and Berghoff) 1137 12th, Tels 149 and 2321-W (See left top lines and page 29)

### Billiard and Pocket Billiard Rooms

Gammon Erisel G 303 Harding av (Sville)  
 Glynn's Billiard & Sandwich Shop 4005-09 Gallia av (NB)  
 Horton Ralph 1114 Waller  
 Hunster Andrew W 316 Harding av (Sville)  
 Knittel Edgar J 703 Chillicothe  
 Kobolaski Jos 406 Park av (NB)  
 Melvin Finis B 1124 11th  
 Play House The 612 Chillicothe  
 Price Harry C 1101 Front  
 Winter Garden 950 Gallia

### Blacksmiths

Bumgardner Geo W 618 3d  
 Schirrmann Geo J 717-21 5th  
**SIMPSON BROS**, 2204-06 Gallia, Tel 1560 (See left side lines and page 41)  
 Stephenson A Floyd 308 3d

### \*Blue Prints

**FOWLER'S CAMERA SHOP**, 824 Gallia, Tel 16 (See page 42)

### Boiler Manufacturers

Runyan Boiler Works 1613 Chillicothe

### \*Bookkeeping—Schools of

**PORTSMOUTH INTERSTATE BUSINESS COLLEGE THE**,  
 3d Floor Kricker Bldg 815 Gallia, Tel 2630 (See right top lines and page 29)

# PIONEER COAL CO.

## COAL AND COKE

We Specialize in Ohio, W. Va. and Ky. Splint and Pocahontas Coal  
1137 12th St. Tels. 149 and 2321-W

### \*Books and Stationery

**BRANDAUI BOOK AND STATIONERY CO.**, 304 Chillicothe  
Tel 355-L (See left top lines and page 28)  
**MARTING BROS CO THE**, 511-13-15 Chillicothe, Tel 1600

### \*Books and Supplies—School

**CARROLL'S**, 540-42 2d, Tel 724 (See page 45)

### Booksellers

Schloss Saml 1024 Offnere

### Bottle Exchanges

Portsmouth Milk Bottle Exchange 546 2d

### Bottlers—Carbonated Beverages

Marsh J I Co rear 1526 5th  
Nehi Bottling Works 317 2d  
Nu-Icy Bottling Works rear 2220 Gallia  
Portsmouth Coca-Cola Bottling Co 3001 Chillicothe

### Bowling Alleys

(See also Billiard Rooms)

Masonic Bowling Alley 606 Chillicothe 8th fl

### Box Manufacturers—Paper

**PATTERSON T M PAPER BOX CO THE**, 709-715 Front, Tel 154

### \*Brake Service

**AUTO BRAKE SERVICE CO.**, 1511 Gallia, Tel 996 (See page 22)

### \*Brassieres

**SPENCER CORSET CO.**, 1050 28th, Tel 3168-R (See right top lines and page 31)

### Brewers' Agents

Distel Louis M 2124 Gallia  
J-H Distributing Co 517-19 Front  
Markin & Blanton Co 1517 7th

### Brick Manufacturers

Harbison-Walker Refractories Co 838 Campbell cor Gallia  
Peebles Paving Brick Co 3433 Gallia av (NB)  
Portsmouth Refractories Co The 2700-2800 Gallia

### Brokers—Merchandise

American Brokerage Co 606 Chillicothe R239  
Dunworth-Lerch Brokerage Co 812 Gallia R827-28  
Streuber Brokerage Co The 108-14 Court

### Brokers—Stocks and Bonds

Edwards & Co 812 Gallia R33-34

### Broom Manufacturers

Bauer Broom Co 1129 17th  
Mearns Wm M 410 Park av (NB)  
Ohio Valley Broom Co 401 Front

# The PORTSMOUTH INTERSTATE

KRICKER  
BUILDING

## BUSINESS COLLEGE

PHONE  
2630

Member of Ohio Business Schools Assn.  
Affiliated with Bilas College, Columbus, Ohio  
OHIO'S GREATEST SCHOOL OF BUSINESS

### Brush Manufacturers

Fuller Brush Co 606 Chillicothe R201-2

### \*Builders' Hardware

**HIBBS HARDWARE CO THE**, 733-35 5th near Chillicothe,  
Tel 85 (See right side lines and page 36)

**WEBB THEODORE L LUMBER CO**, Chillicothe nw cor 17th,  
Tel 651 (See page 40)

### Building Materials and Supplies

Horr Bros 1310 10th

Overhead Door Sales Co 245 4th

Portsmouth Cement & Lime Co 3d ne cor Jefferson

**WEBB DAVID L**, 2525 Gallia, Tel 36 (See front cover and  
page 40)

**WEBB THEODORE L LUMBER CO**, Chillicothe nw cor 17th,  
Tel 651 (See page 40)

### \*Building and Loan Associations

**CITIZEN'S SAVINGS AND LOAN ASSOCIATION CO THE**,  
505 Chillicothe, Tel 134 (See right top lines and page  
28)

**COMMERCIAL BUILDING & LOAN CO THE**, 811 Gallia, Tel  
54 (See page 28)

**ROYAL SAVINGS & LOAN CO THE**, Royal Savings Bldg,  
Gallia on the Square, Tel 70 (See left top lines and page  
29)

### Buildings—Office and Public

Auditorium Building 950 Gallia

Bierley Building 506 Gay

Damarin Building 543 2d

Dice Building 816-18 Gallia

Eagles' Building 546 2d

Federal Building es Chillicothe bet Gallia and 6th

First National Bank Building 812 Gallia

Horr Building Gay se cor Gallia

Kricker Building 815 Gallia

Lyric Theatre Building 820-22 Gallia

Masonic Temple 602-10 Chillicothe

Portsmouth Savings & Loan Co Building 843 Gallia

Royal Savings Building 828-830 Gallia

Steahly Building 319-21 Chillicothe

Times Building 102-112 Chillicothe

### Burial Vault Manufacturers

Schmank Frank X 313 Front

### Bus Stations

New Boston Bus Station 4080 Rhodes av (NB)

### Bus and Coach Lines—Motor

Atlantic Greyhound Lines Inc 729-31 5th

Cincinnati Portsmouth & Eastern Transit Inc 729-31 5th

Croswell R-S Transportation Co 717 5th

South Portsmouth Bus Co 737 3d

### \*Business Colleges

**PORTSMOUTH INTERSTATE BUSINESS COLLEGE THE**,  
3d Floor Kricker Bldg 815 Gallia, Tel 2630 (See right  
top lines and page 29)

# THE IDEAL MILK CO.

Fresh Milk and Dairy Products

1635-37 10th ST.

PHONE 623-624

## \*Business Statistics

**POLK R L & CO**, 431 Howard, Detroit, Mich

## Cabinet Makers

Greene Everett E 536 2d  
Starks Wm H rear 1636 11th

## Camps—Recreational and Health

Fresh Air Camp es Thomas av 3 n of 17th

## Carpet Cleaners and Layers

Newman Henry A 635 10th  
Revare's Carpet Cleaning Co rear 511 Offnere

## Cash Registers—Dealers

National Cash Register Co 723 Chillicothe

## Casket Manufacturers—Burial

Galford Casket Co 1809-11 11th

## Cement Manufacturers

**SUPERIOR CEMENT CORPORATION**, 303-07 Masonic Temple 606 Chillicothe, Tels 417 and 418

## Cemeteries

Greenlawn Cemetery Offnere ne cor Grant  
Holy Redeemer Cemetery Offnere ne cor Grant  
Memorial Burial Park office 506 Gay  
StMary's Cemetery Offnere ne cor Grant

## \*Chattel Loans

**COLONIAL FINANCE CO THE**, 704 Chillicothe, Tel 971  
**INDUSTRIAL LOAN CO THE**, 23 First Natl Bank Bldg 812  
Gallia, Tel 1920 (See left top lines and page 39)  
**PEOPLES FINANCE CO THE**, 919 Gallia, Tel 2595 (See left  
top lines and page 39)

## Chemists—Manufacturing

Pyrrrole Products Corp ns Spring la 1 w of Argonne rd

## China, Crockery, Glassware and Earthenware—Retail

**GIFT SHOPPE THE**, 717 6th, Tel 300  
**MARTING BROS CO THE**, 511-13-15 Chillicothe, Tel 1600  
Scioto China Co 509 Chillicothe

## Chiropodists

Bauman Paul C 812 Gallia R425

## Chiropractors

Gleim Harry F 812 Gallia R726  
Kelso Jas 4002 Gallia av (NB)  
Knechtly & Knechtly 812 Gallia R66-67

## Churches

### ADVENTIST

Seventh Day Adventist Church 4006 Gallia av (NB)  
Seventh Day Adventist Church 4th se cor Washington

### AFRICAN METHODIST EPISCOPAL

Allen Chapel A M E Church 12th nw cor Waller

# PORTSMOUTH PAINT CO.

928  
GALLIA  
at Findlay



TEL.  
1816  
We Deliver

## BAPTIST

Berean Baptist Church Winchester av sw cor Bloom (Sville)  
Beulah Baptist Church Union sw cor 14th  
Calvary Baptist Church 1120 Hutchins  
Central Baptist Church Young nw cor Robinson av  
Christian Baptist Church 3972 Gallia av (NB)  
Emanuel Tabernacle Baptist Church 1019 Waller  
First Baptist Church Gallia sw cor Waller  
Immanuel Baptist Church 4221 Pine (NB)  
Jerusalem Primitive Baptist Church 1024 11th  
Mabert Road Baptist Church 1325 Mabert rd  
North Moreland Baptist Church 1744 Valley (NM)  
Pleasant Green Baptist Church Waller sw cor 15th  
Regular Baptist Church Mabert rd ne cor 17th

## CHRISTIAN

First Christian Church 3d nw cor Gay  
First Christian Church 4207 Cedar (NB)  
Ohio Avenue Christian Church 412 Ohio av (NB)

## CHRISTIAN SCIENTIST

First Church of Christ Scientist 1406 Lincoln

## CHURCH OF CHRIST

Central Church of Christ Grandview av nw cor Robinson av  
Church of Christ Bloom sw cor 3d (Sville)  
Church of Christ Summit sw cor Grant

## CHURCH OF GOD

Church of God 3924 Gallia av

## EPISCOPAL

All Saints Episcopal Church Court se cor 4th

## EVANGELICAL

First Evangelical Church 5th ne cor Washington

## HEBREW

Kahlo Kodosh Bene Eveholm Temple Gay ne cor 8th

## HOLINESS

Pilgrim Holiness Church 310-12 3d

## LATTER DAY SAINTS

Church of Jesus Christ of Latter Day Saints 4th se cor  
Washington

## LUTHERAN

First Lutheran Church Grandview av nw cor Grant

## METHODIST EPISCOPAL

Bigelow M E Church sw cor 5th and Washington  
Findlay Street M E Church 1300 Findlay  
Franklin Avenue M E Church Franklin av se cor Logan  
Manley Methodist Episcopal Church Clay nw cor 11th  
New Boston M E Church Gallia av ne cor Glenwood av (NB)  
Sciotoville M E Church 5731-33 Gallia av (Sville)  
Terminal Methodist Episcopal Church ws Poplar 1 n 1530  
Trinity Methodist Episcopal Church Gallia nw cor Offnere

## NAZARENE

First Church of the Nazarene 7th cor Broadway  
Sciotoville Church of the Nazarene 613 Harding av (Sville)

## PENTECOSTAL

New Boston Pentecostal Church of Christ 4045 Gallia av (NB)  
Pentecostal Church of Christ 2120 6th  
Pentecostal Church of Jesus Only 2040 5th

# THE INDUSTRIAL LOAN CO.

Loans on Household Goods and Automobiles

Room 23, First National Bank Bldg.

Phone 1920

## Churches—Contd

### PRESBYTERIAN

Central Presbyterian Church 23d ne cor Waller  
 First Presbyterian Church Court se cor 3d  
 Second Presbyterian Church Waller nw cor 8th

### ROMAN CATHOLIC

Church of The Holy Redeemer bet 1325 and 1411 Gallia  
 StMary's Catholic Church Market ne cor 5th

### UNITED BRETHREN

Boulevard U B Church Coles blvd se cor of Cedar  
 First United Brethren Church 7th nw cor Gay  
 North Moreland U B Church Sterling av ne cor Harrisonville  
 pike (NM)

### MISCELLANEOUS

Apostolic Gospel Church 409-11 Park av (NB)  
 Church of Christ in Christian Union ns School Run rd at  
 Milldale rd (NB)  
 Eleventh Street Gospel Mission 2027 11th  
 New Boston Holiness Mission Rhodes av se cor Center (NB)  
 Salvation Army 1028 Chillicothe  
 Undenominational Holiness 7th ne cor Gay  
**UNION MISSION**, 519-21 2d, Tel 1808

### Cigar Manufacturers

Miller Adam A 1136 Mayo (Sville)

### Cigars and Tobacco—Retail

Hotel Hurth Cigar Stand Chillicothe se cor 3d  
 Masonic Temple Cigar Stand lobby 606 Chillicothe  
**PLAY HOUSE THE**, 612 Chillicothe, Tel 910  
 Reeder Jas 1119 Lawson  
 Savory Wm M 1018 Clay

### Cigars and Tobacco—Wholesale

Ohio Valley Whol Co 714-16 5th

### \*Circulars Addressed and Mailed

**POLK R L & CO**, 431 Howard, Detroit, Mich

### \*City Directory Publishers

**POLK R L & CO**, 364½ S 4th, Columbus, O

### \*Cleaners and Dyers

**AMERICAN STEAM LAUNDRY CO THE**, 10 Glover, Tel 176,  
 and 815 4th, Tel 806 (See left top lines and page 39)

### Clergymen

Abels Thos D (Baptist) 1118 Hutchins  
 Allman Roy B (UB) 2014 Harrisonville pike (NM)  
 Anderson Geo M (Church of Christ) 1306 Grandview av  
 Bollinger Walter (ME) 1111 Clay  
 Bowman Chas M (UB) 1042 23d  
 Bridwell Maurice H (Bapt) 4218 Pine (NB)  
 Cartmill Chas E (Ch of God) 1763 11th  
 Caudill Arth (Pentecostal) 2045 5th  
 Chase Freeman W (Bapt) 5838 Farney av (Sville)  
 Compton Foster A (Bapt) 4258 Cedar (NB)  
 Connolly Wm F (RC) 1325 Gallia



# SCIOTO MOTORS, INC.

DODGE AND PLYMOUTH  
SALES AND SERVICE

2415 Scioto Trail

Tel. 1212

Crofts Wm H (Bapt) 5717 Kentland av (Sville)  
 Dickerson Robt L (ME) 1009 13th  
 Edmond J Bryan (Misc) 4226 Milldale rd (NB)  
 Flaughter Chas O (Nazarene) 5555 Kentland av (Sville)  
 Foster Robt B (ME) 2107 Sunrise av  
 Frederick Rutherford B (Nazarene) 1522 Mound  
 Goebel Tiburtius A (RC) 515 5th  
 Gray Geo W (Pentecostal) 2114 6th  
 Hart W M (Bapt) Coshocton O  
 Huntington Anthony E (ME) 546 Glenwood av (NB)  
 Hyde Henry N (Episcopal) 633 4th  
 Kerr Thos N (Christian) 4245 Oak (NB)  
 Klemme Frederick H (Evang) 704 6th  
 Lukens John N (Presby) 644 4th  
 Martin Arba (Meth) 1411 Gallia  
 Martin Wm F (ME) 5725 Gallia av (Sville)  
 Miller Benton B (Christian) 1208 3d  
 Mitchell Wm L 717 4th  
 Mitchell Wm M (AME) 1019 12th  
 Mullins John L (Church of Christ) 5524 3d (Sville)  
 Ogden Dunbar H jr (Presby) 813 Waller  
 Overstreet Wm H 1561 Charles  
 Qualls Elwood P (Holiness) 618 Washington  
 Raborn Saml L (Bapt) 4223 Pine (NB)  
 Rhiel Chas A (Luth) 1925 Timmonds av  
 Rowand Chas A (ME) 503 Washington  
 Smith John H (Bapt) 1226 14th  
 Smith Preston C (Bapt) 1204 12th  
 Thomas Garrett T (Christian) 3925 Rhodes av (NB)  
 VanGilder Heber O (Bapt) 503 Waller  
 Vorsheim H Geo (Presby) 1210 17th

## Clothes Pressers and Cleaners

Acme Cleaners 1035 Gallia  
 Bryan Wm R 5704 Gallia av (Sville)  
 Bucher Benj 3918 Gallia av (NB)  
 Dixon Lovell L 915 Waller  
 Everling Cleaning Co 647 2d  
 Haas Sigmund 736½ 5th  
 Ideal Cleaners 619 2d  
**KERR KLEANERS**, 1011 Gallia, Tel 1700 (See left top lines  
 and page 32)  
 McClain Zollie G 3966 Gallia av (NB)  
 Nu-Way United Dry Cleaning Co 2314-18 Gallia  
 Schmidt Jos 1644 11th  
 Schmidt & Sons 414 Sinton  
 Shoemaker Clifford R 215 Harding av (Sville)  
 Sunlight Cleaning Co Chillicothe se cor 3d  
 Unger's Dry Cleaning Co 2905 Chillicothe  
 Wohler John R 6114½ Gallia av (Sville)  
 Yeley Cleaning Co 6th se cor Offnere

## \*Clothing—Women's and Misses'

**PEOPLES CREDIT CLOTHING STORE**, 308 Chillicothe, Tel  
 351

## Clothing Dealers—Men's and Boys'—Retail

Criterion Clothing Co 815 Gallia  
 Denton Harry M 218-20 Chillicothe

# SIMPSON BROTHERS

Foundry and Machine Shop

Phone 1560

2204-20 Gallia St.

YOUR  
CITY

D  
I  
R  
E  
C  
T  
O  
R  
Y

MIRRORS  
THE  
Commercial  
Life  
of your  
CITY

# KERR CLEANERS

Cleaning—Pressing—Repairing  
Relining—Hat Blocking

PHONE 1700  
1011 GALLIA

**Clothing Dealers—Men's and Boys'—Retail—Contd**  
Kauffman Abr H 4144 Gallia av (NB)  
Levine Julius 3948 Gallia av (NB)  
Levine Max 4028 Gallia av (NB)  
Peoples Credit Clothing Store 308 Chillicothe  
Permut Harry R 1201 11th  
Reinert W L Clothing Co 840 Gallia  
Richman Bros Co The 311 Chillicothe  
**WOLFF**, 320 Chillicothe, Tel 1083

**\*Clothing Dealers—Retail**

**CRITERION CLOTHING CO**, 815 Gallia, Tel 121  
**STAR CREDIT CLOTHING CO INC**, 318 Chillicothe, Tel 158

**Clothing Dealers—Second Hand**

Cunningham & Fultz 605 2d

**Clothing Dealers—Women's and Misses'—Retail**

Anderson Co 840 Gallia  
Artwil Dress Shop 418 Chillicothe  
Bon Ton 501 Chillicothe  
Brown Joseph Inc 829 Gallia  
Frock Shop 606 Chillicothe  
Joy Dress Shop 420 Chillicothe  
Murphy & Vallance Shop 816 6th  
Style Shop The 421 Chillicothe  
Tilene's 902 Gallia  
Vogue Dress Shop 920 Gallia

**\*Club and Banquet Rooms**

**GEORGE WASHINGTON HOTEL**, 2d cor Market, Tel 2641  
(See front cover and page 36)

**Clubs**

Golden Leaf Charity Club 1015 11th  
Young Men's Christian Assn 815 Gallia R18  
Young Men's Christian Assn N&WRy Dept 2829 Gallia

**Coal Dealers—Retail Yards**

Collins Coal Co 924 14th  
Crawford Coal Co 1240-42 10th  
**DUNN COAL CO**, Gallia and Broadway, Tel 445 (See page 29)  
**ELHOFF-MONROE FUEL CO**, 1102 Kendall av, Tel 611 and  
Res Tel 2549-Y  
Essman Coal Co 5517 4th (Sville)  
Evans M Albie 3835 Rhodes av (NB)  
Flannigan Coal Co 703-11 Market  
Freshour Coal Co 14th and Chillicothe  
Kurtz S J & Son 5347 Gallia av (Sville)  
Mitchell Geo 308 Market  
New Boston Coal & Ice Co 3742 Rhodes av (NB)  
Peerless Coal Co Kendall av and N&WRy  
**PIONEER COAL CO**, 1137 12th, Tels 149 and 2321-W (See  
left top lines and page 29)  
Quick Service Coal Co 1905-07 8th  
Rachford Claude L 233 2d  
**RELIABLE COAL CO**, 14th and Chillicothe, Tel 951 (See  
page 30)  
Rupert W H 432-36 4th

ELECTRICITY  TO SERVE YOU**The OHIO POWER Co**

Scioto Coal Co 5360 Gallia av (Sville)  
 Seymore Coal Co 245 4th  
 Shively Coal Co Gallia av sw cor West av (NB)  
**SOLAR COAL CO THE**, 1821 Chillicothe, Tel 320 (See page 30)

**\*Coal Dealers—Wholesale**

**RELIABLE COAL CO**, 14th and Chillicothe, Tel 951 (See page 30)

**Coal Miners, Operators and Shippers**

Carr's Fork Coal Co Inc 606 Chillicothe R105-11  
 Wonderland Coal Co 812 Gallia R527-28

**\*Coke**

**PIONEER COAL CO**, 1137 12th, Tels 149 and 2321-W (See left top lines and page 29)  
**SOLAR COAL CO THE**, 1821 Chillicothe, Tel 320 (See page 30)

**\*Cold Storage**

**LEICHER & JORDAN CO**, 1641-45 10th, Tel 1410 (See front cover and page 37)  
**STOCKHAM CO THE**, 1101-1117 Chillicothe, Tel 10 (See backbone and page 37)

**Collections**

**CHANEY MERCANTILE AGENCY THE**, 21-22 First Natl Bank Bldg 812 Gallia, Tels 813 and 3007  
**MERCHANTS CREDIT BUREAU INC**, 417 Masonic Temple 606 Chillicothe, Tels 3200-3201-3203, Collection Dept 2625 (See right top lines and page 31)  
**RELIABLE MERCANTILE AGENCY**, 843 Gallia, Tel 1312 (See page 31)  
**STIRR COLLECTION AGENCY**, 914 Waller, Tel 742-R (See page 31)

**Confectioners—Manufacturing**

Dairy Shoppe 1518 Gallia  
 Hurth Louis C 1022 4th

**Confectioners—Wholesale and Jobbers**

Central Sales Co 1024 Offnere  
 Portsmouth Candy Co The 602-606 2d

**Confectionery and Ice Cream—Retail**

Allard Ezra J 5803 Harding av (Sville)  
 Bressler Muriel M Mrs 1005 Washington  
 Cameo The 839-41 Gallia  
 Cameo Trail Shoppe 2302 Chillicothe  
 Clary Myrtle M Mrs 1013 Kinney's la  
 Coburn Dorsie D 1114 Lawson  
 Coleman Saml 1108 15th  
 Davis Howard 2803 Gallia  
 Essman Eliz Mrs 241 Harding av (Sville)  
 Ferrell Bros 501 2d  
 George Ella 1026 Findlay  
 George John C 1501 Franklin av  
 Gianatti Wm 219 Chillicothe

**The Hibbs Hardware Co.**  
 5th STREET NEAR CHILLICOTHE  
 "Hardware That Stands Hard-Wear"

**YOUR  
 CITY  
 DIRECTORY**

**MIRRORS  
 THE  
 Industrial  
 Life  
 of your  
 CITY**

# THE PEOPLES FINANCE CO.

Personal Loans and Automobile Financing

919 Gallia

Phone 2595

## Confectionery and Ice Cream—Retail—Contd

Giannetti Nicholas J 1424 Gallia  
 Kessinger Mary Mrs 1212 Kinney's la  
 Looney Grover C 920 Harrisonville av (NB)  
 Miles Jas A 1015 Gay  
 Park Shoppe 1930 17th  
 Roberts Alton B 1415 Norfolk  
 Sainopulos Nicholas A 1010 Gallia  
 Schirrmann Alf R 1412 Gallia  
 Stop Inn 1601 11th  
 Tipton Leona E Mrs 111 Chillicothe  
 Tropical Inn 1029 Gallia  
 Westland Confectionery 601 2d  
 Wingfield W Frank 2105 Gallia  
 Wood Simpson D 1511 Jackson

## Contractors—Building and General

Baker Robt 1242 3d  
 Chappelle Dana H 1502 Jackson  
 Fisher Henry 1636 4th  
 Frowine Bros Inc 821 Prospect  
 Hollingsworth Geo 2009 7th  
 Johnson R Fred 1824 Coles blvd  
 Jones Chas C 5723 Cherry (Sville)  
 Kaps Henry H 1405 Waller  
 Kelley Bros Construction Co 2552 Gallia  
 Lemon Geo W 1918 Argonne rd  
 Lykins Wm C 1554 Charles  
 McCabe & Proctor 439 5th  
 Monroe S & Son Co 2640 Gallia  
 Newman Wm A 1550 Jackson  
 Ogden Miffen H 2527 Ritchie  
 Robinson J Loren 1241 Kinney's la  
 Stedman Elias A 5908 Farney av (Sville)  
 Suter Geo A 1205 Coles blvd

## Contractors—Carpenter

Allard T Stanley 5937 Gallia av (Sville)  
 Bauer Geo A 1611 Grandview av  
 Bauer Theo J 2514 Shawnee rd  
 Burke Jas E 2922 Brant av  
 Donley Barney 1416 Waller  
 Hoertel Julius P 1747 11th  
 Holmes Uriah T 2002 High  
 May Chas H 2002 Argonne rd  
 Moore Saml W 1810 Vinton av  
 Scott Peter H 1913 20th

## Contractors—Mason

Meade Danl B 1517 Franklin av  
 Mowery Saml 4221 Rhodes av (NB)  
 Singleton Jacob U 5561 Cherry (Sville)  
 Walter's Tile & Marble Co 1649 4th

## Contractors—Plastering

Reiser Albert M 1024 24th

## Contractors—Road

McQuaide Thos J 1407 4th

# The Southern Ohio Maytag Co.

934 Gallia St.

Tel. 1121

## Convents

Holy Redeemer Convent 805 Offnere  
StMary's Convent 524 6th

## Corsetieres

MANLEY ELIZABETH S MRS, 1050 28th, Tel 3168-R  
SPENCER CORSET CO, 1050 28th, Tel 3168-R (See right top  
lines and page 31)

## \*Credit Ratings

MERCHANTS CREDIT BUREAU INC, 417 Masonic Temple  
606 Chillicothe, Tels 3200-3201-3203, Collection Dept 2625  
(See right top lines and page 31)  
RELIABLE MERCANTILE AGENCY, 843 Gallia, Tel 1312 (See  
page 31)

## \*Cut Flowers

KIRBY FLORAL CO, 850 Gallia, Tel 493 and 1815 Robinson  
av, Tel 493  
KNOST FLORAL CO, 1229 17th, Tel 713 (See right top lines  
and page 34)

## \*Cut Flowers and Plants

HERMS FLORAL CO, 817 6th, Tel 1009 (See right top lines  
and page 34)

## Dairies

(See also Milk Dealers)

IDEAL MILK CO THE, 1637 10th, Tel 623 (See left top lines  
and page 32)  
Pure Milk Co Gallia ne cor Clay  
Select Dairy 2345-47 Gallia

## \*Dairy Products

IDEAL MILK CO THE, 1637 10th, Tel 623 (See left top lines  
and page 32)  
MODERN DAIRY CO, 237-239 2d, Tel 1801 (See page 32)  
PURE MILK CO, Clay ne cor Gallia, Tels 1028 and 2981, Res  
Tel 1566

## Dance Halls and Pavilions

Greystone Ballroom Chillicothe sw cor 9th

## Dancing Academies and Teachers

Dalheimer Babette School of Dancing bsmt 606 Chillicothe  
Tracy Virginia Gay se cor Gallia

## \*Decorators

DE BERRIENNE LEFTIE 818 Front, Tel 2861

## Dental Laboratories

Portsmouth Dental Laboratory 812 Gallia R526

## Dentists

Adams Angus S 812 Gallia R56-57  
Adams Saml P 606 Chillicothe R231-33  
Ailstock V B 1101 Lawson  
Allard Lawrence N 812 Gallia R38  
Apel Otto F 1106 Offnere

# THE ROYAL SAVINGS & LOAN CO.

*"The Oldest Financial Institution in Portsmouth"*

Gallia St. on the Square

Tel. 70

## Dentists—Contd

Barry Raymond J 1025 9th  
 Beatty Chas E 4071 Rhodes av (NB)  
 Brooke Arlyn O 805 Chillicothe  
 Coburn Frank A 812 Gallia R42  
 Coburn Harold A 812 Gallia R41  
 Coffman & Keselring 824½ Gallia  
 Davenport Boynton 1114 Offnere  
 Deeds Richd W 724 6th  
 Donaldson Oscar D 319-21 Chillicothe R7  
 Duvendeck Wm A 5503 3d (Sville)  
 Feyler Howard C 824 Gay  
 Hatcher Lackey N 505½ 2d  
 Jackson Ellsworth C 725 2d  
 Kline Walter W 812 Gallia R64  
 Lett Noble E 4049 Gallia av (NB)  
 Lilly Albert J 812 Gallia R551  
 Moore Howard T 712 Washington  
 Moorhead Simeon E 5429 Gallia av (Sville)  
 Rosenthal Louis 819½ Gallia  
 Ruggles Stewart D 812 Gallia R56-57  
 Southworth Ralph W 1137 9th  
 Spencer Frank A 1416 Gallia  
 Tremper Hugh H 643 2d  
 Tremper Richd H 643 2d  
 Tripp Wm E 1025 9th  
 Vander Voort Laurence P 1107 8th  
 Walsh & Walsh 2115 Robinson av  
 Williamson G Howard 812 Gallia R43  
 Yuenger Clarence W 812 Gallia R65

## Department Stores

**ATLAS' FASHION**, 307-09 Chillicothe, Tel 966 (See right top lines and page 43)  
**BRAGDON DRY GOODS CO THE**, 409 Chillicothe, Tel 574  
**COOPER BROS**, 4203-7 Gallia av (NB), Tel Boston 82  
 Dehner Department Store 613 Chillicothe  
 Grand F & W Co 408-14 Chillicothe  
 Grant W T Co Inc 310-12 Chillicothe  
**KOBACKER STORES INC**, 401-405 Chillicothe, Tel 3230  
**MARTING BROS CO THE**, 511-13-15 Chillicothe, Tel 1600  
 Meidenberg & Son 4018 Gallia av (NB)  
 Montgomery Ward & Co 813-15 6th  
 Penney J C Co Inc 315-17 Chillicothe

## Department Stores—5c to \$1.00

Kresge S S Co 404-406 Chillicothe  
 Woodworth F W Co 314-16 Chillicothe

## Detective Agencies

Portsmouth Investigating Bureau 843 Gallia R24

## \*Direct Mail Advertising

**POLK R L & CO** 431, Howard, Detroit, Mich

## \*Directories for Sale—Foreign and Domestic

**POLK R L & CO**, 431 Howard, Detroit, Mich



# UNIVERSAL AUTO CO.



## Ford Cars and Trucks

1112-1120 Gallia

Tel. 62 and Service 602

**\*Directory Library**

**POLK R L & CO**, Chamber of Commerce

**\*Directory Publishers**

**POLK R L & CO**, 364½ S 4th, Columbus, O

**\*Doors and Sash**

**WEBB DAVID L**, 2525 Gallia, Tel 36 (See front cover and page 40)

**Dressmakers**

Apel Eliz A 1645 6th  
 Brandel Barbara 918 John  
 Doyle Mollie A 831 8th  
 Essman Louise M Mrs 3736 Gallia av (NB)  
 Fulton Norma M Mrs 1104 9th  
 Fulton Verla E 1104 9th  
 Kirton Mary E Mrs 1001 2d  
 Lust Emma E 919 Findlay  
 Motion Edith M Mrs 1813 Dexter av  
 Poole Flora C Mrs 1911 19th  
 Prediger Millie E 1511 3d  
 Wirt Anna M 813 Findlay  
 Wirt Mary E 813 Findlay

**Druggists—Retail**

**BOURGHOLTZER'S DRUG STORE**, 212 Harding av (Sville),  
 Tel Scioto 36-L

Bushwaw's Pharmacy 1025 Clay

City Drug Co 834 Gallia

Copelan Drug Co 4202 Gallia av (NB)

**FALTER'S PHARMACY**, 517 Chillicothe, Tel 991

Flood Drug Co 2109-11 Gallia

**FREUND GEORGE W**, 1502 Gallia, Tel 469

Gallaher Drug Co 424 Chillicothe

**HAGER & WEBB**, 1101 Gallia cor John, Tel 905

Jones Stanley M 1802 11th

Kelso Drug Store 4002 Gallia av (NB)

Kyle John C 1105 Lawson

Lantz Drug Store 201 Market

Mound Park Pharmacy 1423 Grandview av

Nye Winfield S 211 Chillicothe

**PRESSLER HARRY L**, 1025 Offnere, Tel 755

Reid Jesse 1841 8th

Schirman Pharmacy 811 Chillicothe

**SERVICE DRUG CO**, 826 Chillicothe se cor 9th, Tel 688

Smith Drug Co 423 Chillicothe and 822 Gallia

Stahler's Pharmacy 208 Market

Stewart's Cut Rate Drug Store 324 Chillicothe and 904 Gal-  
 lia

White Walter E 4152 Gallia av (NB)

Wiggins Henry P 1026 9th

Wurster's Drug Store 419 Chillicothe

**\*Dry Cleaners**

**KERR KLEANERS**, 1011 Gallia, Tel 1700 (See left top lines  
 and page 32)

**UNITED STATES LAUNDRY CO**, 822-24-26 4th, Tels 534 and  
 641 (See page 39)



# The Welfare Loan Co.

Chattel Loans — Automobile Discounts

819 Gallia St.

Phone 136

## \*Dry Cleaning

**AMERICAN STEAM LAUNDRY CO THE**, 10 Glover, Tel 176,  
and 815 4th, Tel 806 (See left top lines and page 39)

## Dry Goods—Retail

Steahly Bros 907 Gallia  
Steahly Dry Goods Co 719 Chillicothe

**Electric Railway Lines—Street, Interurban, Elevated and  
Subway**

**PORTSMOUTH PUBLIC SERVICE CO THE**, 201-203 2d, Tel  
220

## \*Electric Ranges—Hotpoint

**OHIO POWER CO THE**, 733 4th, Tel 3160 (See right top lines  
and page 33)

## \*Electric Refrigeration

**ADVANCED REFRIGERATION CO**, 1521 Gallia, Tel 650  
**MARTING BROS CO THE**, 511-13-15 Chillicothe, Tel 1600

## \*Electric Washers—Fairbank-Morse Distributors

**HIBBS HARDWARE CO THE**, 733-35 5th near Chillicothe,  
Tel 85 (See right side lines and page 36)

## \*Electric Washing Machines

**SOUTHERN OHIO MAYTAG CO THE**, 934 Gallia, Tel 1121  
(See right top lines and page 45)

## Electrical Contractors

Brush Electric Co 1838 Vinton av  
**GENERAL SERVICE CO THE**, 845 4th (rear LaRoy Theatre),  
Tel 2610 (See page 42)  
Harding Avenue Electric Service Co 208 Harding av (Sville)  
Jones Edgar T 818 John  
Minch Earl C 1922 19th  
**WATKINS PLUMBING & ELECTRIC CO**, 1538 Gallia, Tel  
919 (See page 43)  
Yuenger Ralph J 1316 6th

## Electrical Equipment and Supplies—Dealers

Central Electric Co 1011 Lincoln  
Imperial Sales & Service 822 6th  
Light Wm J 1542 Grant  
Standard Supply Co The 1004-1012 Findlay

## \*Embalmers

**EMERICK CO LTD THE**, 1422 Lincoln, Tel 33 (See tab in-  
sert)

## Engravers—Photo

Compton Engraving & Printing Co 1412 3d

## Express Companies

Railway Express Agency Inc ws Chillicothe nr N&W Station

## \*Express, Drayage and Moving

**WARNER-WALL TRANSFER CO THE**, 12 Chillicothe, Tel  
858 (See page 45)



**Expressing and Moving**

Campbell Owen H 605 4th apt A  
 Graves Truck Line 913 Waller  
 Poffenberger David M 1545 Jackson  
 Reinhardt Transfer Co 1126 Kinney's la

**\*Exterminators**

**TRI-STATE INSECT CONTROL CO INC**, 714 Lincoln, Tel 38

**Exterminators—Bug and Vermin**

Tri-State Insect Control Co Inc 714 Lincoln

**Feed Dealers—Retail**

Ohio Farm Bureau Service Co 1002 Waller  
 Rupert W H 432-36 4th

**Feed Dealers—Wholesale**

Portsmouth Meal & Feed Mills 435 Front

**Finance Companies**

**COLONIAL FINANCE CO THE**, 704 Chillicothe, Tel 971  
**PEOPLES FINANCE CO THE**, 919 Gallia, Tel 2595 (See left top lines and page 39)  
**SOUTHERN MORTGAGE CO THE**, R115 Masonic Temple, 606 Chillicothe, Tel 633  
**WELFARE LOAN CO THE**, 819 Gallia, Tel 136 (See left top lines and page 40)

**\*Fire Brick**

**PORTSMOUTH REFRATORIES CO THE**, 2700-2800 Gallia, Tel 1819 (See page 33)

**Fish Dealers—Retail**

Ball Robt P 1541 Gallia  
 Joseph John M 1016 Waller

**\*Floor Coverings**

**LONG & CO**, 612-16 2d (See page 35)  
**MARTING BROS CO THE**, 511-13-15 Chillicothe, Tel 1600

**\*Floral Decorations**

**HERMS FLORAL CO THE**, 817 6th, Tel 1009 (See right top lines and page 34)

**Florists—Retail**

Gulford Floral Co 1530 Findlay  
 Gerhold Lulu C Mrs 5943 Farney av (Sville)  
 Groh Geo rear 829 10th  
**HERMS FLORAL CO THE**, 817 6th, Tel 1009 (See right top lines and page 34)  
**KIRBY FLORAL CO**, 850 Gallia, Tel 493 and 1815 Robinson av, Tel 493  
**KNOST FLORAL CO**, 1229 17th, Tel 713 (See right top lines and page 34)

**\*Flour—Feed—Meal—Coal**

**RUPERT WM H**, 436 4th, Tel 43 (See page 30)

# OLDSMOBILE *"The car that has everything"*

CALL US FOR DEMONSTRATION

**ZUHARS OLDSMOBILE CO.**

1638 GALLIA STREET

PHONE 700

## Flour Dealers—Retail

Coburn Bros 1102 Kendall av

## Flour Mills

Harsha P H Milling Co The 2007-09 8th

Rupert Roller Mills 432-36 4th

## \*Flowers and Plants

**HERMS FLORAL CO THE**, 817 6th, Tel 1009 (See right top lines and page 34)

## Food Products Manufacturers—Prepared

Standard Brands Inc 1704 Baird av

## \*Forge Shops

**SIMPSON BROS**, 2204-2206 Gallia, Tel 1560 (See left side lines and page 41)

**\*Foundry Jobbing—Cast Iron, Brass, Bronze and Aluminum**  
**SIMPSON BROS**, 2204-2206 Gallia, Tel 1560 (See left side lines and page 41)

## Fraternities and Sororities

Phi Delta Kappa Fraternity 914 Gallia

## Fruit Dealers—Retail

Adams Paul H 2542 Gallia

Coleman Fruit Market 2327 Gallia

Comar Market 511 2d

Skaggs B H & Sons 3974 Gallia av (NB)

## Fruit Dealers—Wholesale and Brokers

King Bros 1002 Chillicothe

Pusateri Augustus 1004 Chillicothe

## \*Funeral Designs

**KNOST FLORAL CO**, 1229 17th, Tel 713 (See right top lines and page 34)

## Funeral Directors

Daehler F C Mortuary Co 915-923 9th and 916-24 10th

Dever Funeral Home 1144 Gallia

**EMRICK CO LTD THE**, 1422 Lincoln, Tel 33 (See tab insert)

Hacquard Funeral Home 5602 Gallia av (Sville)

Lynn's Funeral Home 303 Washington

McKenzie Funeral Home 1043 18th

Melcher Funeral Home 718 9th

Pfeiffer Funeral Home 1331 Lincoln

Richards Funeral Home 1203-5 9th

Sowards Asa C 3983 Gallia av (NB)

Windel-Howland 1503 Offnere

## Furnaces and Furnace Repairs—Dealers

**HOLLAND FURNACE CO THE**, 215 Market, Tel 793, Res Tel 2939-L

## Furniture Dealers—Retail

**COVERT FURNITURE CO**, 3973-75 Gallia av (NB), Tel Boston 98-L (See page 34)

|   |                |   |
|---|----------------|---|
| <b>MRS.<br/>ELIZABETH S.<br/>MANLEY</b><br>Registered<br>Corsetiers                               | <b>SPENCER</b> | 1050 28th St.<br>Phone 3168-R<br><br>Portsmouth<br>Ohio |
| Corsets, Girdles, Brassieres,<br>Belts, Surgical Corsets<br>For free figure study phone or write. |                |   |
| <b>WE CREATE A DESIGN ESPECIALLY FOR YOU</b>  |                |   |

**CRAIGMILES FURNITURE CO THE**, 936-938 Gallia, Tel 319  
(See page 35)

**DISTEL FURNITURE CO THE**, 616-620 Chillicothe, Tel 400  
Gemperline Furniture Co 804 Chillicothe  
Glick Furniture Co 518-20 2d  
Hill Furniture Co 515 2d

**LAWSON FURNITURE CO**, Lawson sw cor 11th, Tel 456 (See  
page 35)

Levi Saml & Co 909-11 Gallia

**LEWIS FURNITURE CO THE**, 221-223 Chillicothe, Tel 706  
(See page 35)

**LONG & CO**, 612-16 2d (See page 35)

**SHEETS FURNITURE CO THE**, 526-28-30 2d, Tel 22

#### Furniture Dealers—Second Hand

Anderson O Leon 1128 Findlay  
Brown Sherman E 538 2d  
Distel Furniture Co 514-16 2d  
Dougherty Wm 1024 9th  
Huffman Robt A 5505 Gallia av (Sville)  
Ideal Furniture Store 4136 Gallia av (NB)  
Morris Philip 4022-24 Gallia av (NB)  
Pressler Hugh 1018 Lincoln  
Schloss Wm 523 2d  
Stout Lloyd O 1017-19 11th

#### Furniture Repairers

Dodge Wm F 2026 Robinson av  
Forrest A L 610 2d

#### \*Games, Etc

**BRANDAU BOOK & STATIONERY CO**, 304 Chillicothe, Tel  
355-L (See left top lines and page 28)

#### \*Garages

**WASHINGTON GARAGE**, 703 2d, Tel 783 (See right top lines  
and page 22)

#### \*Gas Companies

**PORTSMOUTH GAS CO THE**, 802 Chillicothe, Tel 3612 (See  
left top lines and page 36)

\*Gasoline and Oil—White Rose Gasoline and En-Ar-Co Oils  
**AUTOMOTIVE SUPPLY CO THE**, Stations: 5346 Gallia  
(Sville), Tel Sciotoville 90, 8th and Gay, Gallia and  
Young, and Wheelersburg (See page 41)

#### Gasoline and Oil Service Stations

**AUTOMOTIVE SUPPLY CO THE**, Stations: 5346 Gallia  
(Sville), Tel Sciotoville 90, 8th and Gay, Gallia and  
Young, and Wheelersburg (See page 41)

Bierley Wm W 8th nw cor Broadway

Brisker Pearl A Gallia nw cor Kendall

**BRUSHART T K**, Distributor Sun Oil Co Products 1818-20  
Gallia, Tel 530, Service Stations: 15th and Chillicothe,  
and Gallia and Hutchins (See front cover and page 33)

Buckeye Oil Co 701-07 3d

Campbell Homer 1701-1703 Jackson

Chabot Super-Service 820 Offnere

# ALBERT S. MAIER

Beer Distributor for

**HUDEPOHL — OLD CAPITOL — BERGHOFF**

1137 12th St.

Tels. 149 and 2321-W

**Gasoline and Oil Service Stations—Contd**  
 Cornwell Ulrich Rhodes av sw cor Ohio av (NB)  
 Crystal Gasoline Corporation 2644 Gallia  
 Duvendeck Rose Mrs Harding av nw cor Winchester av  
 (Sville)

Gilpin W Cline Gallia av nw cor Bloom (Sville)

Golden Rule Oil Co 3916 Gallia av (NB)

Gulf Refining Co 1732 17th

James Luther B 2547 Gallia

Lowe Herbert P 736 8th

McGahan Geo 1724 Gallia

**MINAMAX GAS COMPANY**, 137 2d. Tels 680-681 (For Service Stations see Alphabetical Section) (See left top lines and page 42)

Monroe John O ns Gallia av 1 e of B&ORR (Sville)

Moritz Glenn H 3203 Chillicothe

Nagel's Service Station 5803 Gallia av (Sville)

Pepper Service Station 1301 11th

Poole Clifford L 2796 Gallia

Price Della M Mrs 6606 Gallia av (Sville)

Pure Oil Co Gallia ne cor Offnere (For service stations see Alphabetical Section)

Ranshahous Wm E 1130 Gallia

**RIVER CITY OIL CO**, 1201 Chillicothe, Tel 2430 and Station No 2 ss Gallia av at Rhodes av (NB)

Scherer's Filling Station 1527 Harrisonville pike (NM)

Schmid Edwin F ws Harrisonville pike (Eden Park)

Service Oil Station Gallia av nw cor Harrisonville av and 1102 9th and 401 2d (NB)

Shell Petroleum Corporation 2650 Gallia (For service stations see Alphabetical Section)

Shively Forest C Gallia av sw cor West av (NB)

Shoemaker Pat Service Station 1016 Lincoln

Shump C L Service Station Chillicothe sw cor 10th

Sieck Chas F 6476 Gallia av (Sville)

Spur Distributing Co 2420 Gallia

Standard Oil Co office and bulk sta 2634 Gallia (For service stations see Alphabetical Section)

Underwood Alcbeary B Rhodes av sw cor Vine (NB)

**WASHINGTON GARAGE**, 703 2d, Tel 783 (See right top lines and page 22)

Wheeler Bros es Harrisonville av (Eden Park)

## General Merchandise—Retail

Buckley Wm R 1101 Mayo (Sville)

Kessler Nathan 4106 Gallia av (NB)

Millhuff Gerald H 500 Harding av (Sville)

Russell Co The 938 3d

## Gift Shops

Booke & Carde Nooke 922 8th

**GIFT SHOPPE THE**, 717 6th, Tel 300

**MARTING BROS CO THE**, 511-13-15 Chillicothe, Tel 1600

## \*Girdles

**SPENCER CORSET CO**, 1050 28th, Tel 3168-R (See right top lines and page 31)

# KNOST FLORAL CO.

Cut Flowers and Plants for All Occasions

1229 Seventeenth Street

Phone 713

**\*Glass Dealers**

**HIBBS HARDWARE CO THE**, 733-35 5th, Tel 85 (See right side lines and page 36)

**Glass Dealers—Window and Plate**

Russell E H Glass Co 1106 Gallia

**Golf Club Manufacturers**

Vulcan Golf Co Jefferson nw cor 3d

**\*Grate Bars**

**SIMPSON BROS**, 2204-06 Gallia, Tel 1560 (See left side lines and page 41)

**\*Gravel and Sand**

**PORTSMOUTH SAND & GRAVEL CO THE**, Plant foot of 3d, Tel 296 (See page 44)

**\*Greenhouses**

**HERMS FLORAL CO THE**, 817 6th, Tel 1009 (See right top lines and page 34)

**\*Greeting Cards**

**BRANDAU BOOK & STATIONERY CO**, 304 Chillicothe, Tel 355-L (See left top lines and page 28)  
**MARTING BROS CO THE**, 511-13-15 Chillicothe, Tel 1600

**Grocers—Retail**

A & R Grocery 905 Chillicothe  
 Amberg John F 936 9th  
 Anderson Irel L 1664 Robinson av  
 Arthur John Q 1516 Waller and 2910 Walnut  
 Asche Harry F 5501 Gallia av (Sville)  
 Bagby Walter J 1103 Gallia  
 Barker Jerry W 606 Broadway  
 Barr Floyd A 502 Court  
 Barr Geo A jr 901 Front  
 Bell Otis U 5903 Farney av (Sville)  
 Bihlman Wm 1001 Front  
 Bobst Frank S 1716 Coles blvd  
 Bobst Lewis E 1518 Chillicothe  
 Boling Eva Mrs 611 Offnere  
 Brady Bros 2002-04 Robinson av  
 Brady Harold E 2027 Grant  
 Brady Rawsel O 1910 Robinson av  
 Bragg Wm 1029 Findlay  
 Brown Marvin 321 Ohio av (NB)  
 Brown Oakley K 918 Waller  
 Brown Ora O 2031 5th  
 Burton Cecil M 3965 Gallia av (NB)  
 Burton Edw I 102 Glover  
 Bussa Edw P 520 Harding av (Sville)  
 Canter Wm M 5626 Gallia av (Sville)  
 Caulley Lowell Harrisonville pike se cor Sterling av (NM)  
 Chabot Alva J 926 Gallia  
 Chaboudy Frank 202 Eastern av (Sville) and 1151 3d  
 Chinn Orville D 3802 Gallia av (NB)  
 Cleary Nicholas E 633 7th

# The American Steam Laundry Co.

Zoric Garment Cleaners  
Rug Shampooing Hat Blocking  
PHONE 176-806

## Grocers—Retail—Contd

Clevenger Saml C 4128 Gallia av (NB)  
Clifford Maude Mrs 1302 14th  
Colburn Saml L 225 Washington  
Coldiron Malone 508 Campbell av  
Cook Geo W 517 Boundary  
Cordle Jerry C 520 Campbell av  
Crum Mae Mrs 3872 Rhodes av (NB)  
Curnutte Basil 2837 Chillicothe  
Curnutte Geo F 1633 Jackson  
Daniels Beryl Mrs 6539 Harding av (Sville)  
Darragh Vergne I 1329 17th  
Daulton Bros 402-04 2d  
Davisson Chester W 1801 Robinson av  
Deskens John R 2939 Gallia  
Dickerson Chas S 301 2d  
Donatello Michl 1130 Kinney's la  
Donathan Elijah 1105 Front  
Dooley Wm H 1235 Lincoln  
Dortch Abr H 1019 Front  
Doss John S 2233 7th  
Eggers Elbert T 1830 5th  
Emnett's Cash Grocery 4045 Rhodes av (NB)  
Ewton Jos ns Milldale rd 6 e School Run rd (NB)  
Felty's Cash Grocery 1121 Lawson  
Fields Granville N 2516 Gallia  
Fields Jos 226 Ohio av (NB)  
Fisher Edw T 1658 8th  
France Saml 1161 11th  
Frantz Jos A 412 Market  
Freeman Edith A Mrs 1116 Union  
Freytag Albert J 1406 Kinney's la  
Fultz Wm 1823 Valley (NM)  
Gambill Wm O 2541 17th  
Gemperline John A 1926 Timmonds av  
George John E 1702 6th  
Gilliland & Powell 2102 6th  
Gilmore Blanche B Mrs 1217 12th  
Glockner Henry M 206 Market  
Great A & P Tea Co (For branches see Alphabetical Section)  
Griffin Earl R 13 Glover  
Grim Victor L 1815 Valley (NM)  
Haag Geo W 848 4th  
Hager Chas A 2105 Mabert rd  
Hanes Theo C 301 Harding av (Sville)  
Harris Robt L 2431 Gallia  
Held John E 6466 Gallia av (Sville)  
Hicks Maurice P 1008 Gallia  
Hladick Jos W 3641-43 Rhodes av (NB)  
Horne Albert N 3164 Gallia  
Horton Mae Mrs 1162 12th  
Howe Henry W 613 Washington  
Hunt Birch 3502 Gallia av (NB)  
Irwin Frank F 1227 3d  
Jamison Geo W 3201 Rhodes av (NB)  
Johnson Ellis R 2222 Charles  
Johnson Saml J 949 3d  
Jones Talmage T 419 Ohio av (NB)



# HERMS FLORAL CO.

817 6th

PHONE 1009

Jordan Jas G 930 Harrisonville av (NB)  
 Kelley Admiral D 2304 Grant  
 Kitchen John M 3154 Walnut  
 Knauff Frank E 1323 Mabert rd  
 Knost Henry L 1426 9th  
 Knost L W & Sons 1602-04 Gallia  
 Kratzer Matilda Mrs 123 2d  
 Kroger Grocery & Baking Co 916 Gallia (For branches see  
 Alphabetical Section)  
 Lauter Edw C 917 2d  
 Lewis C S & Bro 1556 11th  
 Liberty Home Piggly Wiggly 1922 Granview av  
 Lincoln Grocery 616 Lincoln  
 Logan Edw 3124 Chillicothe and 2007 Mabert rd  
 Lowder & Trout 712 Broadway  
 Lust Philip J 1128 Chillicothe  
 Lykins Worney 2208 Charles  
 Malone Archie W 4331 Rhodes av (NB)  
 Malone & Nunley 1201 Findlay  
 Martin Floyd A 1009 11th  
 Mason Besse Mrs 1043 15th  
 Mason Henry E 6535 Harding av (Sville)  
 Massie Harold E 1801 8th  
 Massie John R 109 Mary Ann  
 Maynard Richd C 218 2d  
 McCarty Walter A 1325 Waller  
 McClay Jas H 2914 Walnut  
 McCoy Louise Mrs 1826 Timmonds av  
 McGraw Sarah E Mrs 2127 7th  
 Meenach Chas S 1806 8th  
 Meyer Wm H 1114 Kinney's la  
 Mills Isaac 824 Front  
 Moeller John 935 9th  
 Monk Carl F 701 9th  
 Moore Katie L Mrs 1402 Waller  
 Mullins Wm V 612 Broadway  
 Nagel Mary Mrs 1208 12th  
 Nichols Jas A 1822 Jackson  
 Noell Asa 6136 Harding av (Sville)  
 Oppenheimer A Elmer 347 2d  
 Orlett J J & Son 217 Market  
 Partlow & Son 601-03 4th  
 Patton John H 3944 Rhodes av (NB)  
 Phipps Zora E 2910 Gallia  
 Pugh Edw H 607 2d  
 Quality Grocery & Meat Market 4210 Gallia av (NB)  
 Ramsey Harry J 1310 Union  
 Rase Wm F 5433 Gallia av (Sville)  
 Ressinger Ralph M 1801 11th  
 Reynolds Melvin 1664 Garfield av  
 Richardson Jas T 510 Campbell av  
 Ridenour F Leslie 710 Findlay  
 Rigrish Arth R 224 Harding av (Sville)  
 Roberts Geo D 1415 11th  
 Rockwell Lewis P 4222 Spruce (NB)  
 Roe Richd H 2103 8th  
 Roe Thos H 1206 Harrisonville av (NB)  
 Sanford John T 3715 Rhodes av (NB)

**ELECTROLUX***the Gas Refrigerator*Guaranteed to Operate  
for Only 2c a  
day.**PORTSMOUTH GAS COMPANY****PHONE 3612****Grocers—Retail—Contd**

Saylor Floyd D 2019 18th  
 Schaefer J P Sons 216 Market  
 Schillinger Lawrence G 5801 Harding av (Sville)  
 Schmid Edwin F ws Harrisonville pike (Eden Park)  
 Schmid W Herbert 1321 Gallia  
 Schomburg Clarence F 229-31 Harding av (Sville)  
 Schoonover Jos R 1202 9th  
 Scott Roland R 803 John  
 Scott Wm E 601 8th  
 Seeley Chas 325 3d  
 Semones Geo D 4302 Gallia av (NB)  
 Shields Thomas J 1103 11th  
 Shumate Rochester L rear 1662 12th  
 Slater Danl 6110 Gallia av (Sville)  
 Smallwood Howard M 921 Harrisonville av (NB)  
 Smith Chas N 2533 Chillicothe  
 Snedaker Morrison 1826 11th  
 Sparks Lafe 622 Campbell av  
 Stephenson Maurice L 2306 8th  
 Stewart Benj F 2301 Vinton av  
**STONE GUY**, 123 Market, Tel 647  
 Stratton Ernest R 402 Ohio av (NB)  
 Tagg Chauncey L 611 Lincoln  
 Thompson Henry A 4204 Gallia av (NB)  
 Thompson Isaac B 1732 Grant  
 Tipton Ora Mrs 1320 Summit  
 Trigg Jas C 811 3d  
 Vaughn Denver 1202 Front  
 Vaughn John W 1131 Front  
 Warman Bros 2116 Gallia  
 Warman Clarence V 1211 3d  
 Watkins Grocery Co 1502 4th  
 Wear Quality Food Market 840 4th  
 Wedebrook Henry 1020 Clay  
 Wendelken Earl F 1426 Grandview  
 Werner Eliz Mrs 313 Sinton  
 Wheeler Arville K 301 Ohio av (NB)  
 Whitt Norman L 710 Harrisonville av (NB)  
 Widdig Chas 2539 Chillicothe  
 Williams Jas H 625 9th  
 Winebrenner John M 5802 Kentland av (Sville)  
 Wolfe John S 810 Harrisonville av (NB)

**Grocers—Wholesale**

**CREASEY CO THE**, 1633 10th, Tels 1615-1616  
 General Grocery Co 1101 Chillicothe  
 Gilbert Grocery Co The 2134-36 Gallia and 640 2d  
 Grimes H S & Co 1515 10th  
 Kenrick E J & Co 119 Market  
 Midland Grocery Co of Ohio 1723 10th and 400 Park av (NB)

**Halls**

American Legion Hall 828 2d  
 Ben Hur Hall Gay se cor Gallia  
 Building Trades Hall Chillicothe sw cor Gallia  
 Carpenters Hall Gay se cor Gallia  
 Central Labor Council Hall Gay se cor Gallia

# WASHINGTON GARAGE

WASHING  
ALEMITING

**HOTEL STORAGE**

GAS—OIL  
REPAIRING

703 Second St. Henry Hefti, Prop.; L. A. Bowman, Mgr. Tel. 783

Conley's Hall 3710½ Gallia av (NB)  
 Distel Hall 2122 Gallia  
 Dodds Hall 3d fl 446 2d  
 Grand Army of the Republic Memorial Hall 943 3d  
 Independent Order Odd Fellows Hall 502½ Court  
 Junior Order United American Mechanics Hall 5th sw cor  
 Chillicothe  
 K of C Hall 817 2d  
 K of P Castle 4th se cor Washington  
 Order of Railway Conductors Hall 2002½ Robinson av  
 Red Men's Hall 223½ Washington

## Hardware Dealers—Retail

Central Hardware Co 1020 Gallia  
 Cussins & Fearn Co The 539-41 2d  
 Doerr Walter A 544 2d  
 Gilgen Hardware Co 1021-25 Gallia  
 Hibbitts Hardware Co 225 Harding av (Sville)  
 Mayo Co ns Spring la 1 w of Argonne rd  
 Rottinghaus John B 209-11 Market  
 Shoemaker Hardware Co 2031-33 Gallia  
**SOMMER BROS**, 220-224 Market, Tel 312

## \*Hardware Dealers—Wholesale and Retail

**HIBBS HARDWARE CO THE**, 733-35 5th near Chillicothe,  
 Tel 85 (See right side lines and page 36)

## \*Hat Cleaners

**AMERICAN STEAM LAUNDRY CO THE**, 10 Glover, Tel 176  
 and 815 4th, Tel 806 (See left top lines and page 39)

## \*Hat Cleaning

**KERR KLEANERS**, 1011 Gallia, Tel 1700 (See left top lines  
 and page 32)

## \*Hauling

**PIONEER COAL CO**, 1137 12th, Tels 149 and 2312-W (See  
 left top lines and page 29)  
**WARNER-WALL TRANSFER CO THE**, 12 Chillicothe, Tel  
 858 (See page 45)

## \*Heating Appliances

**PORTSMOUTH GAS CO THE**, 802 Chillicothe, Tel 3612 (See  
 left top lines and page 36)

## Homes and Asylums

Elks Home 317 Court  
 Home for Aged Women 1004 2d

## Hospitals and Dispensaries

Hopedale Home 4228-30 Milldale rd (NB)  
**MERCY HOSPITAL**, 1248 Kinney's la, Tel 241  
 Portsmouth General Hospital 2001 Chillicothe  
 Schirman Hospital 731 8th  
 Taylor Clinic 5700-02 Gallia av (Sville)

# The Portsmouth Auto Supply Co.

Electric Wiring Devices and  
Contractors Supplies

930-932 Gallia Street

Phone 3600

## Hotels

Brunswick Hotel & Restaurant 10th sw cor Waller  
Commercial Hotel 438-40 2d  
Cooper Hotel 1148-50 9th  
**GEORGE WASHINGTON HOTEL**, 2d cor Market, Tel 2641  
(See front cover and page 36)  
**HOTEL HURTH**, Chillicothe se cor 3d, Tel 3400 (See left top  
lines and page 36)  
**HOTEL LA SALLE**, 737 4th, Tels 3 and 7  
**HOTEL LEE**, 706 Chillicothe, Tel 172  
Hotel Turner 734-36 3d  
Manhattan Hotel & Restaurant 818 Gallia  
Portsmouth Hotel 417 Front  
**ROGERS HOTEL**, 416 Gay, Tel 3465

## \*House Furnishings

**CRAIGMILES FURNITURE CO THE**, 936-38 Gallia, Tel 319  
(See page 35)

## Hucksters

Meade Chester E 5728 Gallia av (Sville)

## Ice Dealers

**LEICHTNER & JORDAN CO**, 1641-45 10th, Tel 1410 (See front  
cover and page 37)  
**STOCKHAM CO THE**, 1101-1117 Chillicothe, Tel 10 (See  
backbone and page 37)

## Ice Manufacturers and Wholesale

**LEICHTNER & JORDAN CO**, 1641-45 10th, Tel 1410 (See front  
cover and page 37)  
**MODERN DAIRY CO**, 237-239 2d, Tel 1801 (See page 32)  
**STOCKHAM CO THE**, 1101-1117 Chillicothe, Tel 10 (See  
backbone and page 37)

## Ice Cream Manufacturers

Ice Cream & Bottling Co Gallia ne cor Clay  
**IDEAL MILK CO THE**, 1637 10th, Tel 623 (See left top lines  
and page 32)  
**PURE MILK CO**, Clay ne cor Gallia, Tels 1028 and 2981, Res  
Tel 1566

## Inspection Bureaus

Ohio Inspection Bureau 812 Gallia R78

## \*Insurance—Accident

**BERNDT INSURANCE AGENCY**, 503 Chillicothe, Tel 56  
(See right top lines and page 38)

## \*Insurance—Automobile

**HAZLEBECK CO THE**, Royal Savings Bldg, Gallia on the  
Square, Tel 70  
**SPRINGFIELD FIRE & MARINE INSURANCE CO**, Spring-  
field, Mass, Berndt Insurance Agency Agts, 503 Chilli-  
cothe, Tel 56 (See right top lines and page 38)  
**STATE AUTOMOBILE MUTUAL INSURANCE CO**, Murfin  
and Murfin Inc Agents 903 Gallia (See page 2 and  
page 38)

# PORTSMOUTH PAINT CO.

928  
**GALLIA**  
at Findlay



TEL.  
1816  
We Deliver

### \*Insurance—Fire

**HAZLEBECK CO THE**, Royal Savings Bldg, Gallia on the Square, Tel 70

**LONDON AND LANCASHIRE OF LONDON, ENG**, Berndt Insurance Agency Agts 503 Chillicothe, Tel 56 (See right top lines and page 38)

**NODLER C E CO THE**, 415 Glover, Tel 1062 (See page 38)

**NORTH BRITISH & MERCANTILE INSURANCE CO LTD**, Berndt Insurance Agency Agts 503 Chillicothe, Tel 56 (See right top lines and page 38)

### \*Insurance—General

**HAMM & VETTER INC**, 505 Chillicothe, Tel 134

**NODLER C E CO THE**, 415 Glover, Tel 1062 (See page 38)

**ROSS G M CO**, 6 Steahly Bldg 319-21 Chillicothe, Tel 221

### \*Insurance—Life

**EQUITABLE LIFE INSURANCE CO OF IOWA**, Frank M Beehler General Agt 31-32 First Natl Bank Bldg, Tel 275 (See page 38)

### Insurance Agents

**BEEHLER FRANK M**, General Agent Equitable Life Insurance Co of Iowa, 31-32 First Natl Bank Bldg, Tel 275 (See page 38)

**BERNDT INSURANCE AGENCY** (General), 503 Chillicothe, Tel 56 (See right top lines and page 38)

Burley Realty & Insurance Co 506 Gay

Clark Philo S Co The 835½ Gallia

Dillon Donald T 606 Chillicothe R315

Duvendeck Ray H 1228 20th

**HARSHA-JOHNSON CO THE**, 606 Chillicothe, R117-20, Tel 2920

**HAZLEBECK CO THE**, Royal Savings Bldg, Gallia on the Square, Tel 70

Johnson Insurance Agency 949 2d

Jones Simpson E 1528 Jackson

Joseph Frank 525½ 2d

**KRICKER GEO E CO** (General), 811 Gallia, Tel 54 (See page 28)

Lauder Geo C 4056 Rhodes av (NB)

Leach Edw V 812 Gallia R226

**LEIHMAN SIMON S AGENCY**, 821 4th, Tel 750

McClurg Insurance Agency 3836 Gallia av (NB)

Mitchell Walter L 1646 Jackson

Morgan Insurance Agency 606 Chillicothe R342

**MURFIN & MURFIN INC** (Automobile), 903 Gallia (See page 2 and page 38)

**NODLER C E CO THE**, 415 Glover, Tel 1062 (See page 38)

Reitz Albert J 713 6th

Robinson Oscar W Agency 844 6th

Ross G M Co 319-21 Chillicothe R6

Scudder Chas D Co The 812 Gallia R26-27

Truitt Ora C 319-21 Chillicothe R1

White Orville S 3342 Gallia av (NB)

Williams Thos E 812 Gallia R324

# SIMPSON BROTHERS

Foundry and Machine Shop

Phone 1560

2204-20 Gallia St.

YOUR  
CITY

D  
I  
R  
E  
C  
T  
O  
R  
Y

MIRRORS  
THE  
Industrial  
Life  
of your  
CITY

# KERR CLEANERS

Cleaning—Pressing—Repairing  
Relining—Hat Blocking

PHONE 1700  
1011 GALLIA

## Insurance Companies

Aetna Life Insurance Co 1232 20th  
Bell Mutual Fire Insurance Co 319-21 Chillicothe R1  
Commonwealth Life Insurance Co 606 Chillicothe R341  
Craftsman Insurance Co 3342 Gallia av (NB)  
Equitable Life Assurance Society of the US 812 Gallia R52  
Equitable Life Insurance Co of Iowa 812 Gallia R31-32  
Kentucky Central Life & Accident Insurance Co 319-21 Chillicothe R8  
**METROPOLITAN LIFE INSURANCE CO**, 205-7 Masonic Temple 606 Chillicothe, Tel 1835  
Mutual Life Insurance Co of N Y 812 Gallia R226  
New England Mutual Life Insurance Co 606 Chillicothe R240  
New York Life Insurance Co 844 6th  
Northwestern National Life Insurance Co 713 6th  
Ohio State Life Insurance Co The 606 Chillicothe R102  
Penn Mutual Life Insurance Co 812 Gallia R324  
Prudential Insurance Co The 812 Gallia R520-24  
**STATE AUTOMOBILE MUTUAL INSURANCE CO** (Murfin & Murfin Inc Agents), 903 Gallia, Tel 446 (See pages 2 and 38)  
Western & Southern Life Insurance Co 606 Chillicothe R406-15

## \*Interior Finish

**WEBB DAVID L**, 2525 Gallia, Tel 36 (See front cover and page 40)

## \*Invalid Cars

**EMRICK CO LTD THE**, 1422 Lincoln, Tel 33 (See tab insert)

## Investment Bankers

National Investment Advisory Service 606 Chillicothe R405

## Jewelers—Retail

**CARR J FRED**, 813 Gallia, Tel 529  
Joe The Square Deal Jeweler 901 Gallia  
**JOYCE CO JEWELERS THE**, 2901 Gallia East N & W Y M C A, Tel 2740  
**KAY JEWELRY CO**, 817 Gallia, Tel 2377  
Staebler Edw J 924 Gallia  
White Frank D 624 2d  
Wilhelm Walter L 507 Chillicothe  
Zoellner Albert 302 Chillicothe  
**ZOELLNER CHARLES W**, Operating Marting Jewelry Shop, 515-19 Chillicothe, Tel 1600  
Zuefle Roy 533 2d

## Junk Dealers

Hickman Williams & Co ns Spring la 1 w of N&WRR  
Labold D Co ss Bertha av 1 e of N&WRR  
Ohio By-Products Co 3881 Gallia av (NB)  
Workum L J Co The ns Spring la 1 w of N&WRR

## Justices of the Peace

Burton Cecil M 3965 Gallia av (NB)  
Hickman Oscar C 4144 Gallia av (NB)

# The Merchants Credit Bureau, Inc.

## Credit Ratings and Collections

417-19 Masonic Temple

Tels. 3200 and 2625

### \*Kitchen Equipment

LONG & CO, 612-16 2d (See page 35)

### Labor Organizations

Amalgamated Association of Iron Steel and Tin Workers  
Rod and Wire Local No 158 3663 Rhodes av (NB)  
Baker & Confectionery Workers International Union No 196  
Carpenters Hall  
Barbers Local No 221 Carpenters Hall  
Bartenders Local No 429 325 First Natl Bank bldg  
Boot and Shoe Workers Union No 385 Carpenters Hall  
Bricklayers Local No 30 730 10th  
Brotherhood Railway Carmen of America Local No 108 Distel  
Hall  
Building Trades Council Gay se cor Gallia  
Carpenters Local No 437 Carpenters Hall  
Central Labor Council Gay se cor Gallia  
Drivers Local No 588 Carpenters Hall  
Golden Rule Lodge No 161 A A of I S & T Workers of North  
America Rhodes cor West av (NB)  
Golf Workers Local No 19529 Eagles Hall  
Goodwill Lodge No 157 A A of I S & T Workers of North  
America Rhodes av cor West av (NB)  
Hod Carriers and Building Laborers Local No 83 Building  
Trades Hall  
International Association of Bridge & Iron Workers 2317  
Grant  
International Association of Machinists Scioto Local No 1011  
Distel Hall  
International Association of Mechanics Local No 349 Carp-  
enters Hall  
International Brotherhood of Electrical Workers No 575  
Masonic Temple  
International Molders Local No 147 Carpenters Hall  
Lathers Local No 350 1909 Jackson  
Letter Carriers Association 943 3d  
Mail Clerks Association 943 3d  
Musicians Local No 338 Carpenters Hall  
N R A Lodge No 155 A A of I S & T Workers of North America  
Eagles Hall  
Operative Plasterers & Cement Finishers Local No 232 Build-  
ing Trades Hall  
Order Railway Conductors 2002½ Robinson av  
Order Railway Conductors, Ladies' Auxiliary 2002½ Robin-  
son av  
Painters & Paperhangers Local No 555 Carpenters Hall  
Plumbers & Steamfitters Local No 577 Carpenters Hall  
Rod & Wire Lodge No 158 A A of I S & T Workers of North  
America Rhodes av cor West av (NB)  
Service Lodge No 163 A A of I S & T Workers of North Amer-  
ica Rhodes av cor West av (NB)  
Stage Hands & Movie Operators Local No 571 Carpenters  
Hall  
Street Railway Employees Local Central Labor Hall  
Teamsters Chauffeurs and Truck County Employees Associa-  
tion No 19720 Carpenters Hall  
Typographical Union No 637 Carpenters Hall



# THE IDEAL MILK CO.

Fresh Milk and Dairy Products

1635-37 10th ST.

PHONE 623-624

## Laboratories

Fowler's X-Ray Laboratories 634-36 2d

## \*Ladies' Ready-to-Wear

ATLAS' FASHION, 307-09 Chillicothe, Tel 966 (See right top lines and page 43)

STAR CREDIT CLOTHING CO INC, 318 Chillicothe, Tel 158

## Laundries—Chinese

Woo Henry 217 Chillicothe

## Laundries—Steam

AMERICAN STEAM LAUNDRY CO THE, 10 Glover, Tel 176 and 815 4th, Tel 806 (See left top lines and page 39)

Home Laundry Co 2514 Gallia

Portsmouth Laundry Co 2541 Chillicothe

UNITED STATES LAUNDRY CO, 822-824-826 4th, Tels 534 and 641 (See page 39)

## Lawyers

Adams Wm A 4002½ Gallia av (NB)

Bannon Arth H 812 Gallia R81

Bannon Henry T 812 Gallia R81

Bannon Louis D 812 Gallia R81

BANNON & BANNON, 81 First Natl Bank Bldg, 812 Gallia, Tel 81

Beatty Thos C 815 Gallia R16

Blair Albion Z 812 Gallia R71-74

Blair Donald M 812 Gallia R71-74

Blair & Blair 812 Gallia R71-74

Clarke Calvin 812 Gallia R723

Crawford Mark A 815 Gallia R4

Daehler Edw J 812 Gallia R83-84

Fitch Chester P 606 Chillicothe R402

Gilliland Nathan B 1729 Highland av

Gregg John E 812 Gallia R71-74

HAZLEBECK WM C, Royal Savings Bldg, Gallia on the Square, Tel 70

Hostetter Wm L 812 Gallia R61

Johnley John F 812 Gallia R81

Johnson Sherrard M 812 Gallia R44-47

Kahl Cyrus P Court Huose

Kelly Marvin A 812 Gallia R71-74

KIMBLE LAURENCE M, 62-63 First Natl Bank Bldg, 812 Gallia, Tel 441

Littleton Ernest G 812 Gallia R555

Lynn Arth D 606 Chillicothe R1117-20

McLaughlin Harold D 812 Gallia R62-63

McLAUGHLIN & STAKER, 62-63 First Natl Bank Bldg 812 Gallia, Tel 6

MEYER WM J, 555 First Natl Bank Bldg, 812 Gallia, Tel 91

Millar Edgar G 812 Gallia R44-47

MILLAR JOHNSON & SKELTON, 44-47 First Natl Bank Bldg 812 Gallia, Tel 75

Miller Harry W 606 Chillicothe R402

Miller Searl & Fitch 606 Chillicothe R402

Moulton Frank W 812 Gallia R83-84

Searl Clinton M 606 Chillicothe R402

# BERNDT INSURANCE AGENCY

**503 CHILLICOTHE  
GENERAL INSURANCE**

Skelton S Anselm 812 Gallia R44-47  
 Snyder J Julian 606 Chillicothe R430-32  
 Staker J Alden 812 Gallia R62-63  
**STEVENS RALPH A**, 37 First Natl Bank Bldg 812 Gallia, Tel  
 78  
 Thomas Jas S 717 Waller  
 Weidner Wm W 812 Gallia R25  
**YORK HOWARD P**, 627 First Natl Bank Bldg 812 Gallia, Tel  
 415

### Leather Goods—Manufacturers

Williams Manufacturing Co The Gallia sw cor Campbell av

### Leather Goods—Retail

G & J Leather Goods Co 206 Chillicothe

### Libraries

**POLK R L & CO**, Directory Library, Chamber of Commerce  
**PORTSMOUTH FREE PUBLIC LIBRARY**, ss Gallia 2 e of  
 Waller, Tel 3283

### \*Libraries—Rental

**MARTING BROS CO THE**, 511-13-15 Chillicothe, Tel 1600

### Light, Heat and Power Companies

**OHIO POWER CO THE**, 733 4th, Tel 3160 (See right top lines  
 and page 33)  
 United Fuel Gas Co 202 Ohio av (NB)

### Linens—Retail

Art Linen & Lingerie Shoppe 417 Chillicothe

### \*Lists—Mailing

**POLK R L & CO**, 431 Howard, Detroit, Mich

### Loans

Citizens Budget Co of Portsmouth Inc 820 6th  
**INDUSTRIAL LOAN CO THE**, 23 First Natl Bank Bldg, 812  
 Gallia, Tel 1920 (See left top lines and page 39)

### \*Loans—Chattel

**COLONIAL FINANCE CO THE**, 704 Chillicothe, Tel 971  
**INDUSTRIAL LOAN CO THE**, 23 First Natl Bank Bldg, 812  
 Gallia, Tel 1920 (See left top lines and page 39)  
**PEOPLES FINANCE CO THE**, 919 Gallia, Tel 2595 (See left  
 top lines and page 39)  
**WELFARE LOAN CO THE**, 819 Gallia, Tel 136 (See left top  
 lines and page 40)

### \*Loans—Personal

**PEOPLES FINANCE CO THE**, 919 Gallia, Tel 2595 (See left  
 top lines and page 39)

### \*Loans on Automobiles

**INDUSTRIAL LOAN CO THE**, 23 First Natl Bank Bldg, 812  
 Gallia, Tel 1920 (See left top lines and page 39)

# Hotel Hurth

*"Portsmouth's Leading Hotel"*

**\*Loans on Household Goods**

**INDUSTRIAL LOAN CO THE**, 23 First Natl Bank Bldg, 812  
Gallia, Tel 1920 (See left top lines and page 39)

**Locksmiths**

Arthurs Emil 501 Findlay  
Hunter Chas F 1550 Gallia

**\*Long Distance Hauling**

**WARNER-WALL TRANSFER CO THE**, 12 Chillicothe, Tel  
858 (See page 45)

**\*Loose Leaf Supplies**

**CRICHTON OFFICE SUPPLY CO**, 740 5th, Tel 2986 (See  
page 41)

**Lumber—Retail**

Bauer Lumber & Cooperative Farm Exchange 619-23 10th  
Graf Lumber & Building Co Bahner rd and Penn av (Sville)  
Leet H Lumber Co Washington nw cor 9th 404 Harding av  
(Sville)

**WEBB DAVID L**, 2525 Gallia, Tel 36 (See front cover and  
page 40)

**WEBB THEODORE L LUMBER CO**, Chillicothe nw cor 17th,  
Tel 651 (See page 40)

**\*Luncheons**

**GEORGE WASHINGTON COFFEE SHOP**, 2d cor Market, Tel  
2641

**Machinery Manufacturers**

**SIMPSON BROS**, 2204-06 Gallia, Tel 1560 (See left side lines  
and page 41)

United Shoe Machinery Corp 606 Chillicothe R441-42

**Machinists**

Boring Herbert S rear 416 Bond  
Monrad Alex L 915 4th  
Wolford Machine Co The 723 5th

**\*Mailing Lists**

**POLK R L & CO**, 431 Howard, Detroit, Mich

**Markets—Public**

New Farmers Market The 1542 Gallia  
Scioto Growers Market Co 1520 Gallia

**Massage**

Spring Walter H 812 Gallia R724

**\*McCormick-Deering Farm Implements**

**INTERNATIONAL HARVESTER CO**, 1634-36 Gallia, Tel 3404  
(See page 24)

**Meats—Retail**

Fitch Lawrence 4112 Gallia av (NB)  
Giesler & Co 221 Market  
Herrmann C & Sons 1739 8th  
Lust Wm R 1010 11th

**ELECTRICITY**  **TO SERVE YOU**

**The OHIO POWER Co.**

Miles Meat Market Gallia nw cor 11th  
 Mohl Ralph C 1422 Gallia  
 Rueppel Meat Market 847 Gallia  
 Schisler Carl D 801 John  
 Slattery's Market 746 6th  
 Staker Anton W 1424 9th  
 Stone Guy 123 Market

**Meats—Wholesale**

Jacobs Wholesale Co 1611 11th  
 Schisler Provision Co ws Noel av 5 s of Spring la

**Men's Furnishings—Retail**

Ahrend Geo W 838 Gallia  
 Hat & Cap Shoppe 846 Gallia  
 Heaberlin & Akers 2025 11th  
**MARTING BROS CO THE**, 511-13-15 Chillicothe, Tel 1600  
 Russell John W 905 Gallia  
 Stephens I Eustace 503 Chillicothe

**Mercantile Agencies**

Dun & Bradstreet Inc 812 Gallia R68  
**MERCHANTS' CREDIT BUREAU INC**, 417 Masonic Temple  
 606 Chillicothe. Tels 3200-3201-3203, Collection Dept  
 2625 (See right top lines and page 31)  
**STIRR COLLECTION AGENCY**, 914 Waller, Tel 742-R (See  
 page 31)

**Milk Dealers**

(See also Dairies)

**IDEAL MILK CO THE**, 1637 10th, Tel 623 (See left top lines  
 and page 32)  
 Merchants Creamery Co 424 2d  
**PURE MILK CO**, Clay ne cor Gallia, Tels 1028 and 2981, Res  
 Tel 1566

**Milliners**

Hollywood Millinery Shop Inc 816 Gallia  
 Rice Anne Mrs 1005 Gallia  
 Rueppel Helen M Mrs 940 Gallia  
 Wiechens Minnie H 207 Chillicothe

**Monumental Work**

Carver E V Monument Co 1617 Offnere  
 Monumental Art Co 1546 Gallia  
 Portsmouth Monument Co 1617 Offnere

**\*Morticians**

**EMRICK CO LTD THE**, 1422 Lincoln, Tel 33 (See tab insert)

**Mosaic Work**

Peerless Tile Co 512 Union

**Motion Picture Theatres**

Columbia Theatre 832 Gallia  
 Eastland Theatre 1804 11th  
 Empress Theatre 619 Chillicothe  
 LaRoy Theatre 848 Gallia  
 Lyric Theatre 4021 Gallia av (NB)

# U S E

## The Alphabetical Section to get Complete Information on a person or firm.

**Motion Picture Theatres—Contd**  
 Stanley Theatre 5716 Gallia av (Sville)  
 Strand Theatre 1117 Lawson  
 Westland Theatre 625 2d

### \*Motor Trucks

**G M C TRUCKS**, Zuhars Oldsmobile Co Dealers 1638 Gallia,  
 Tel 700 (See left top lines and page 26)

### Motorcycle Dealers

Hughes Jas J 2120 11th  
 Pyle Harley-Davidson Co 524 2d

### \*Moving and Storage

**WARNER-WALL TRANSFER CO THE**, 12 Chillicothe, Tel  
 858 (See page 45)

### Music Dealers

Kay-Graham Co 1003 Gallia

### Music Teachers

Blake Alice M (violin) 503 Campbell av  
 Bougholtzer Louise E (piano) 611 Court  
 Clark Saidee M (piano) 1648 6th  
 Cramer Anna T (piano) 1228 4th  
 Delbert Emma A (piano) 1502 5th  
 Gerlach Marjorie C 1732 12th  
 Kalb C Herbert 824 Prospect  
 Knost Clyde L (voice) 2201 Cleveland av  
 Lantz M Genevieve (piano) 1049 Coles blvd  
**NEW METHOD STUDIOS**, Bierley Bldg cor Gallia and Gay,  
 Tel 2259-R (See page 41)  
 Portsmouth Conservatory of Music ss Bannon pl 2 w Offnere  
 Schirrmann Chas F jr 827 2d  
 Schmank Margt A (piano) 313 Front  
 Torges Vola L Mrs (piano) 410 Gay

### \*Musical Instruments and Music Dealers

**NEW METHOD STUDIOS**, Bierley Bldg cor Gallia and Gay,  
 Tel 2259-R (See page 41)

### News Dealers

Boston News Center 4023 Gallia av (NB)  
 Chick Blanche Mrs 817 Offnere  
 Portsmouth News Agency 221 Washington  
 Richards Jas V 627 2d  
 Wardens News Stand 948 Gallia

### \*News Dealers and Stands

**BRANDAU BOOK & STATIONERY CO**, 304 Chillicothe, Tel  
 355-L (See left top lines and page 28)

### Newspapers

Portsmouth Times The 102 Chillicothe  
 Labor Review (weekly) 812 Gallia R325

### \*Newspapers and Periodicals

**PORTSMOUTH TIMES THE**, 102-112 Chillicothe, Tel 2900

# SCIOTO MOTORS, INC.

DODGE AND PLYMOUTH

SALES AND SERVICE

2415 Scioto Trail

Tel. 1212

## Nurses

Andris Mary C 216 Jefferson  
 Bauer Helen R Mrs 834 7th  
 Bishop Anna P Mrs 1301 3d  
 Coe Zelda E 2819 Gallia  
 Collins Amelia 1239 Gallia  
 Cupit Elaine 1108 Kinney's la  
 Dietz Effie A Mrs 2008 8th  
 Doerr Helen M 1530 6th  
 Dortch Garnet 1019 Front  
 Finch Essie A 1524 10th  
 Fitzhugh Sadie P Mrs 1401 6th  
 Galford Fern M 1530 Findlay  
 Haislet Lillian N Mrs 310 Washington  
 Harding Della M 3864 Gallia av (NB)  
 Harris N Mabel 4213 Rhodes av (NB)  
 Hotz Phyllis J 1623 6th  
 Kepler Myrtle A 1108 18th  
 Law Julia C 837 2d  
 Mault Ina L Mrs 4210 Pine (NB)  
 McDaniels Vandetta 1733 Waller  
 McKenzie Antoinette 1108 Kinney's la  
 Morris Lulu Mrs 1720 Waller  
 Phillippi Cath C 1401 6th  
 Redding Kath M 649 6th  
 Schultz Eunice E 4227 Oak (NB)  
 Sikes Georgia Mrs 729 9th  
 Stout Flossie 915 Findlay  
 Taulbee Dorothy 2043 5th  
 Vogel Eliz Mrs 1214 Kendall av  
 Walters Edith M 1652 6th  
 Wellmann Ruth C 602 Union  
 Wiehle Pauline 1405 Kinney's la  
 Wilking Phoebe V 1718 Baird av  
 Workman Zona 2130 Argonne rd

## \*Office Supplies

**BRANDAU BOOK & STATIONERY CO**, 304 Chillicothe, Tel  
 355-L (See left top lines and page 28)

**CRICHTON OFFICE SUPPLY CO**, 740 5th, Tel 2986 (See page  
 41)

## Oils and Lubricants—Dealers

**BRUSHART T K**, Distributor Sun Oil Co Products 1818-20  
 Gallia, Tel 530, Service Stations 15th and Chillicothe and  
 Gallia and Hutchins (See front cover and page 33)

Crystal Gasoline Corp 2640 Gallia  
 Eastman Products Co 842 9th

**MINAMAX GAS COMPANY**, 137 2d, Tels 680-681 (See left  
 top lines and page 42)

Pure Oil Co (bulk plant) 10th se cor Court  
 Shell Petroleum Corp 2650 Gallia  
 Standard Oil Co 2634 Gallia

## \*Oils and Varnishes

**PORTSMOUTH PAINT CO THE**, 928 Gallia, Tel 1816 (See  
 right top lines and page 42)

# THE INDUSTRIAL LOAN CO.

Loans on Household Goods and Automobiles

Room 23, First National Bank Bldg.

Phone 1920

## Opticians—Retail

Beck Optical Co 837 Gallia  
**BENNETT & BABCOCK**, 720 6th, Tel 126  
 Portsmouth Optical Co 716 Chillicothe  
 Zoellner Albert 302 Chillicothe

## Optometrists

Apel Andrew W 1645 6th  
 Bennett & Babcock 720 6th  
 Conkle Albert N 822½ Gallia  
 Rowlette Wm F 743 5th  
 Wilhelm Jas E 507 Chillicothe

## Osteopathic Physicians

Keyes Ida I 712 4th  
 Swope Thos C 818½ Chillicothe

## Oxygen Producers

Air Reduction Sales Co ws West av 1 s N&WRy (NB)

## Paint, Oil and Varnish Dealers—Retail

Abbott Paint Co 209 Chillicothe  
**HIBBS HARDWARE CO THE**, 733-35 5th near Chillicothe,  
 Tel 85 (See right side lines and page 36)  
 Nu-Enamel Portsmouth Co 1004 Gallia  
**PORTSMOUTH PAINT CO THE**, 928 Gallia, Tel 1816 (See  
 right top lines and page 42)

## \*Paint, Oil and Varnish Dealers—Wholesale

**PORTSMOUTH PAINT CO THE**, 928 Gallia, Tel 1816 (See  
 right top lines and page 42)

## Painters—Automobile and Carriage

Parsh Frank 1006 Gay

## Painters and Decorators

Brehmer Edw 919 Chillicothe  
 Browning Chas A 1521 11th  
 Cunningham Earl W 712 Lincoln  
 Cunningham Mervin D 1912 Grandview av  
 Fisher J Crawford 1102 Offinere  
 Manley Ollie B 1730 Oakland av  
 Martin Viley E 460 Bloom (Sville)  
 Thorn Earl 6021 Harding av (Sville)

## \*Painters' Supplies

**PORTSMOUTH PAINT CO THE**, 928 Gallia, Tel 1816 (See  
 right top lines and page 42)

## Paperhangers

Crenshaw Jos L 1120 Gay  
 Doerr Frank H 1615 5th

## Parks and Playgrounds

Millbrook Park 4080 Rhodes av (NB)  
 Mound Park Grant and Hutchins  
 Tracy Park es Chillicothe bet 9th and 10th  
 York Park Front sw cor Chillicothe



Phone  
966

**ATLAS FASHION**

307-9  
Chillicothe

*Largest Apparel Store in the Tri-State*

**\*Periodicals**

**BRANDAU BOOK & STATIONERY CO**, 304 Chillicothe, Tel  
355-L (See left top lines and page 28)

**\*Permanent Waving**

**STELLA WELLS**, 815 4th, Tel 1607 (See page 28)

**Photographers**

Fowler V Henry 636 2d  
Harris W Lewis 304½ Chillicothe  
King Chas B 211 Chillicothe  
**MADGE STUDIO**, 917 Gallia, Tel 1071

**Photographic Apparatus and Supplies**

Fowler's Camera Shop 824 Gallia

**\*Photostats**

**FOWLER'S CAMERA SHOP**, 824 Gallia, Tel 16 (See page 42)

**Physicians and Surgeons**

Allard Dow 1909 Chillicothe  
Beeks Frank C 1123 Offnere  
Berndt Daniel A 1304 Gallia  
Blume Geo D 4238 Gallia av (NB)  
Braunlin Carl G 1764 11th  
Braunlin Walter A 1301 9th  
Brown Geo B 812 Gallia R420  
Coleman Lowell H 1813 Highland av  
Crawford Treber C 1311 9th  
Daehler J Walter 902 Offnere  
Edgington Harry W 422 Harding av (Sville)  
Ellison John N 1423 Franklin av  
Fitch Clyde M 1025 9th  
Fitch Jas W 1025 9th  
Gault Ross M 708 6th  
Gault Wm E 733 2d  
Green Herbert A 812 Gallia R35  
Hartlage Wm J 5837 Gallia av (Sville)  
Henderson Wm H 1124 Offnere  
Herbert Jackson 710 Gay  
Hunt Alex P 836 4th  
Hutchens John W 5701 Gallia av (Sville)  
Jordan Jas D 1661 11th  
Keil Herbert M 1549 Robinson av  
Levine Milton 4212 Gallia av (NB)  
Martin Geo W 635 7th  
McAfee Jas P 1003 8th  
McCann Thos H 4312 Gallia av (NB)  
**McCORMICK THOMAS G**, 1114 Offnere, Tel 1007  
Meltzer Saml L 1118 Offnere  
Micklethwait Oscar R 1211 Lincoln  
Micklethwait Wm D 2223 Summit  
Micklethwaite Gilbert R 848 9th  
Mills Alfred B 3940 Rhodes av (NB)  
Moore Arth R 807-09 Gay  
Morris Hurston H 319-21 Chillicothe R3  
Murchie John T 1128 Offnere  
Murfin Jas G 848 8th  
Neff Garnet E 1115 Lawson

# Minamax Gas Company

*We Appreciate Your Patronage*

137 Second Street

Phone 680-681

## Physicians and Surgeons—Contd

Nunemaker Tunis 1116 Offnere  
 Obrist Geo E 615 Gay  
 Obrist John W 615 Gay  
 O'Roark H Clyde 826 Gay  
 Poetker Karl E 408 Washington  
 Quinn Wm A 1113 9th  
 Rapp Harry F 1106 Offnere  
 Rardin Jos S 1206 Gallia  
 Ray Wm A 721 6th  
 Rose Jacob D 546 2d  
 Ruhmkorff Ralph H 731 8th  
 Sandhu Charan S 1207 Lincoln  
 Scaggs Wm E 1731 Robinson av  
 Schafer Wm D 1164 9th and 819 Waller  
 Schirman Harry A 805 Chillicothe  
 Scott Jas F 1209 12th  
 Siedenburg Frank 805 Chillicothe  
 Sisson Walter H 606 Chillicothe R226-29  
 Tatje Oral D 1150 4th  
 Taylor Eliz B 5700-02 Gallia av (Sville)  
 Taylor Harwood A 5700-02 Gallia av (Sville)  
 Test Albert L 841 8th  
 Thurman Hubert 923 7th  
 Waite Gilbert D 1125 Offnere  
 Weems Philip D 635 7th  
 Wendelken Chas W 812 Gallia R320  
 Wikoff Albert A 1316 Gallia

## Piano Dealers

Summers & Son 906 Gallia

## Piano Tuners and Repairers

Clark Chas M 1648 6th

## Planing Mills

**WEBB DAVID L**, 2525 Gallia, Tel 36 (See front cover and page 40)

## \*Plants

**KNOST FLORAL CO**, 1229 17th, Tel 713 (See right top lines and page 34)

## Plumbers

Arms Wm E 4375 Rhodes av (NB)  
 Ashpaw G Thomas 1614 3d  
 Barlow Chas 622 2d  
 Burkhardt Edgar S 4057 Rhodes av (NB)  
 Cook Richd E 419 Bloom (Sville)  
**GENERAL SERVICE CO THE**, 845 4th (rear LaRoy Theatre),  
 Tel 2610 (See page 42)  
 Gulick Edw 1117 Offnere  
 Hannah Earl 3815½ Rhodes av (NB)  
 Kugelman Roy G 1524 6th  
 Meyer Henry 1929-31 Gallia  
 Schmidt Fred Co rear 1527 12th  
 Walter's Plumbing Co 1649 4th  
**WATKINS PLUMBING & ELECTRIC CO**, 1538 Gallia, Tel 919  
 (See page 43)

# WASHINGTON GARAGE

WASHING  
ALEMITING

**HOTEL STORAGE**

GAS—OIL  
REPAIRING

703 Second St. Henry Hefti, Prop.; L. A. Bowman, Mgr. Tel. 783

Wilkerson Geo H 2140 Gallia  
Zuefle Clifford C 2106 Robinson av

## Plumbing Supplies—Dealers

Portsmouth Supply Co The 1532-34 Gallia  
**STANDARD SUPPLY CO THE**, 1004-1012 Findlay, Tels 2030-2031

## Potato Chip Manufacturers

Lewis Chas H 2528 Gallia

## Poultry Dealers—Retail

Portsmouth Poultry & Fish Market 714 Chillicothe

## Poultry and Game Breeders

Wright Hatcheries 621 2d

## \*Power and Light Companies

**OHIO POWER CO THE**, 733 4th, Tel 3160 (See right top lines and page 33)

## Printers—Book and Commercial

Alliance Press 629 2d  
Barrett Roy O rear 1824 Vinton av  
Bradford Clarence W 722 6th  
Cunningham Inc 8th sw cor Adams  
Free Press Co The 1117 Clay  
Helson & Johnson Printing Co rear 503 Glover  
Kah-Patterson Printing Co 728-32 5th  
Keystone Press Co 842 4th  
Pioneer Printing Co 825 3d  
Quality Press 5965 Woodland av (Sville)  
Stanley Printing & Stamp Co 514 Glover

## Produce Commission Merchants

Born Jacob A 421 Park av (NB)  
Wooten Wm O 200 2d

## \*Produce Dealers—Wholesale

**STOCKHAM CO THE**, 1101-1117 Chillicothe, Tel 10 (See backbone and page 37)

## \*Property Management

**RELIABLE MERCANTILE AGENCY**, 843 Gallia, Tel 1312 (See page 31)

## Publications—Periodical, Professional, Scientific, Technical, Trade, Etc

Labor Review (weekly) 812 Gallia R325

## Publishers

**TIMES PUBLISHING CO THE**, 102-112 Chillicothe, Tel 2900

## \*Publishers—Directory

**POLK R L & CO**, 364½ S 4th, Columbus, O

## Radio Repairing

Wheeler McClellan J 306 Court

**ELECTROLUX***the Gas Refrigerator*Guaranteed to Operate  
for Only 2c a  
day.**PORTSMOUTH GAS COMPANY****PHONE 3612****Radio Sets and Supplies—Retail**

Home Radio & Electric Co 835½ Gallia  
 Slone & Perry 3970½ Gallia av (NB)  
 Suter Radio Co 428 Bond  
 Ware Harold R 843 Gallia R25

**Radio Sets and Supplies—Wholesale**

**HIBBS HARDWARE CO THE** (Fairbanks Morse Distributors), 733-35 5th, Tel 85 (See right side lines and page 36)

**\*Radios**

**MARTING BROS CO THE**, 511-13-15 Chillicothe, Tel 1600

**\*Radios—Emerson**

**LAWSON FURNITURE CO**, Lawson sw cor 11th, Tel 456 (See page 35)

**\*Radios—Philco**

**LEWIS FURNITURE CO THE**, 221-223 Chillicothe (See page 35)

**\*Radios—Zenith**

**SOUTHERN OHIO MAYTAG CO THE**, 934 Gallia, Tel 1121 (See right top lines and page 45)

**\*Radios and Supplies**

**COVERT FURNITURE CO**, 3973-75 Gallia av (NB), Tel Boston 98-L (See page 34)

**Railroads**

Baltimore & Ohio Railroad Co freight station Market nw cor 3d  
 Chesapeake & Ohio Railway Co 737 3d frt sta 12 Chillicothe  
 Norfolk & Western Ry Co ns 17th at Chillicothe  
 Pennsylvania Railroad (dist frt office) 812 Gallia R727-28

**\*Ranges—Electric**

**OHIO POWER CO THE**, 733 4th, Tel 3160 (See right top lines and page 33)

**Real Estate**

**BIERLEY REALTY & INSURANCE CO**, Bierley Bldg cor Gallia and Gay, Both Tels 1499  
 Bode John A 1635 22d  
 Burkhart Florian V 2319 Chillicothe  
 Chandler Jas H 1723 Offnere  
 Clarke-Ruhlman & Co 812 Gallia R723  
 Copelan Realty Co 815 Gallia R14-15  
 Cunningham Edw 815 Gallia R2-3  
 Evans Hartzel E 304½ Chillicothe  
 Hannah Jas E Realty Corp 535 2d  
 Harsha-Fuller Co 606 Chillicothe R117-20  
 Harsha W H Realty Co 606 Chillicothe R117-20  
**HAZLEBECK CO THE**, Royal Savings Bldg, Gallia on the Square, Tel 70  
 Horr Chas C 815 Gallia R2-3  
 Kelso Henry 1558 5th  
 Kent Wm S 785 Harding av (Sville)

# The Southern Ohio Maytag Co.

934 Gallia St.

Tel. 1121

**KRICKER GEO E CO**, 811 Gallia, Tel 54 (See page 28)  
**LAUDER GEORGE C**, 4056 Rhodes av (NB) Tel 44-L  
 Peebles Realty Co 3433 Gallia av (NB)  
 Poole Lincoln 1104 Kinney's la  
 Portsmouth Real Estate Board 815 Gallia R14-15  
 Rickey Realty Co 815 Gallia R1  
 Robinson Oscar W Agency 844 6th  
 Ross G M Co 319-21 Chillicothe R6  
 Snedaker John T 815 Gallia R2-3  
 Switalski Jos L 1503 5th  
 Thomas & Monk 543 2d  
 Weidner W W Co 812 Gallia R25  
 Wertz Realty Co 722 4th  
**YOUNG & YOUNG**, 28 First Natl Bank Bldg, 812 Gallia, Tel  
 222 (See page 43)

## Refrigerator Dealers

**STOCKHAM CO THE**, 1101-1117 Chillicothe, Tel 10 (See  
 backbone and page 37)

## Refrigerator Manufacturers

Advanced Refrigeration Co 1521 Gallia

## \*Refrigerators

**PORTSMOUTH GAS CO THE**, 802 Chillicothe, Tel 3612 (See  
 left top lines and page 36)

## \*Refrigerators—Kelvinator

**SOUTHERN OHIO MAYTAG CO THE**, 934 Gallia, Tel 1121  
 (See right top lines and page 45)

## \*Rentals

**YOUNG & YOUNG**, 28 First Natl Bank Bldg, 812 Gallia, Tel  
 222 (See page 43)

## Restaurants and Lunch Rooms

Adkins Johnson 1136 11th  
 Aldridge Jos H 1829 Jackson  
 Aliff Anna Mrs 4026 Gallia av (NB)  
 Ardzi Tea Room 732 6th  
 Bauer Jennie D Mrs 1305 11th  
 Bays Emma rear 1702 11th  
 Besco Fred 812 Campbell av  
 Bibby Newton 1602 11th  
 Blair Orin M 2118 Gallia  
 Blanchard Elnora Mrs 1121 11th  
 Bliss Norman 917 Chillicothe  
 Brown Nicholas 1202 12th  
 Brunswick Hotel & Restaurant 10th sw cor Waller  
 Burt Thos M 214 Market  
 Cad's Restaurant 808 4th  
 Camp Glenn 1502 Findlay  
 Campbell & Moore 923 Gallia  
 Central Restaurant 827 6th  
 Chiappia Henry 1026 Gallia  
 Chisholm Wm C 2114 11th  
 Chucales Harry 208 Chillicothe  
 Clark Marvin R ss Gallia av (Star Yards)  
 Conley John C 3708 Gallia av (NB)

# THE PEOPLES FINANCE CO.

Personal Loans and Automobile Financing

919 Gallia

Phone 2595

## Restaurants and Lunch Rooms—Contd

Cook Creighton F 225 2d  
 Cook Ella G Mrs 1118 Kinney's la  
 Cottage Kitchen 2927 Chillicothe  
 Courtney Bertha E Mrs 5507 Gallia av (Sville)  
 Cox Elmer E 1037 Gallia  
 Crabtree Elsie 2922 Walnut  
 Crystal Lunch 3701 Rhodes av (NB)  
 Cunningham Earl W 729-31 5th  
 Davis Custer S 1602 8th  
 Davis Frank L 1814 Gallia  
 Diener Roland B 504 Findlay  
 Doerr's Restaurant 218 Market  
 Donathan Wm H 926 4th  
 Duncan Lee W 1134 13th  
 Dunigan Green 507 2d  
 Early John R 734 5th  
 Echo Club 1545 Gallia  
 Economy Restaurant Front nw cor Market  
 Elite Lunch Room 1142 Gallia  
 Elks Dining Room 317 Court  
 Esares Gus D 4077-79 Rhodes av (NB)  
 Farrell Frank 1102 Lawson  
 Ferguson Ova 1402 Findlay  
 Ferguson Pearlle 806 Chillicothe and 235 2d  
 France Saml 1105 Waller  
 Frederick Alfred C 743 2d

**GEORGE WASHINGTON COFFEE SHOP**, 2d cor Market, Tel 2641

Glynn's Billiard & Sandwich Shop 4005-09 Gallia av (NB)  
 Golden Wm M B 1326 Kinney and 1117 13th  
 Goodwin Robt D 406 3d  
 Greenwich Inn 606 Harrisonville av (NB)  
 Greystone Inn 827 Chillicothe  
 Haga Harold V 532 2d  
 Hagemann Carl R 718 John  
 Hamburger Inn 1539 and 1547 Gallia and 739 5th  
 Haney Nettie Mrs 1926 11th  
 Harry's Cafe 722 Chillicothe  
 Hladick Jos W 3641-43 Rhodes av (NB)  
 Hoffer Lee N 922 Waller

**HOTEL HURTH DINING ROOM**, Chillicothe se cor 3d, Tel 3400 (See left top lines and page 36)

Howard Robt L 710 Campbell av  
 Howe J Calvin 2312 Gallia  
 Indianola Inn 5723 Gallia av (Sville)  
 Jeffords Edmond C 1011 11th  
 Jenkins Viola Mrs 238 2d  
 Johnson A W 901 Chillicothe  
 Johnson Bros 2828 Gallia  
 Johnson Estella M Mrs 1740 Gallia  
 Jones Braxton 1145 11th  
 Jordan Chet es Harrisonville pike 1 n Dever (NM)  
 Kewpee Hotel 848 6th  
 Kilcoyne John J 1103-09 Lincoln  
 Kiourtsis D Diomidis 518 Court  
 Kongos Nick 3976½ Gallia av (NB)  
 Kourkounis Nick 1002 Gallia  
 Langwell Cafeteria 745-47 2d

# HERMS FLORAL CO.

817 6th

PHONE 1009

Lawson Denver R 5984 Gallia av (Sville)  
 Lewis John H 438-40 2d  
 Liberty Cafe 1430 Chillicothe  
 Lipp Sallie B Mrs 631 2d  
 Little Roy L 1306 Kinney  
 Majestic Cafe 721 Chillicothe  
 Malavazos Leo 3964 Gallia av (NB)  
 Malavazos Thos 4080 Rhodes av (NB)  
**MANHATTAN HOTEL & RESTAURANT**, 818 Gallia, Tel  
 2871-L  
 Martin Eug 127 Market  
 Mauntel's Lunch & Confectionery 811 Murray  
 McNeer John E 633 2d  
 Meade John A 2906 Gallia  
 Mershon Elmer 527 2d  
 Mihalitzis & Kostakis 4060 Rhodes av (NB)  
 Montavon Bros 1642 Gallia  
 Moore Oscar E 310 Campbell av  
 Morton Claude F 705 Chillicothe  
 Mundhenk's Palm Gardens 908 Gallia  
 Ouida Tea Room 420 Court  
 Palace Restaurant 3665 Rhodes av (NB)  
 Palace Restaurant 437 2d  
 Pappas John 836 Gallia  
 Parks Wm P 1927 Gallia  
 Pasquinelli Ottavio 1149 11th  
 Payne Noah C 821 Campbell av  
 Pressler P Jacob 832 12th  
 Prince John W 1911 8th  
 Ray Shirley 117 Market  
 Reilly Lawrence P 5615 Gallia av (Sville)  
 Rice Edw E 913 Gallia  
 Rider Nicholas W 215 Vine (NB)  
 Roosevelt Cafe 1909 8th  
 Russ Frank 218 Harding av (Sville)  
 Savory's Lunch 1015 Clay  
 Schultz Hoyt S 2340 Gallia  
 Scioto Tavern 2004 Chillicothe  
 Scott E O 2918 Chillicothe  
 Shiveley Frank H 717 2d  
 Soteris Peter 617 Chillicothe  
 Spot Lunch 422 Chillicothe  
 Stanfield Ned M 1324-26 Waller  
 Stapleton Mary E Mrs 3902 Rhodes av (NB)  
 Stone's Grill 845 Gallia  
 Subway Lunch bsmt 835½ Gallia  
 Superior Cafe 707 Chillicothe  
 Tagg Geo W 3701 Grace (NB)  
 Tangwell Cafeteria 1007-09 Gallia  
 Tolle Henry C 1001 Chillicothe  
 Vanes Geo 1018 Gallia  
 Waldeck Jas J 315 Vine (NB)  
 Waldeck John 733 3d  
 White Loren R 1302 4th  
 Wikoff Oscar E 809 Broadway  
 Wilburn Oscar G 810 Murray  
 Willard Paul 2924 Walnut  
 Wolfe Earl 3700 Stanton av (NB)  
 Ziegler Chas C 601 Chillicothe



# The Portsmouth Auto Supply Co.

Electric Wiring Devices and  
Contractors Supplies

930-932 Gallia Street

Phone 3600

## Riding Academies

Half Moon Ranch ss Shawnee rd 1 e of 1876

## Rolling Mills

Wheeling Steel Corporation Rhodes av nw cor Vine (NB)

## Roofers

Doll Frank 2402 Gallia  
Service Roofing Co 1221 17th  
Standard Roofing Co 417 Front  
Tudor Roofing & Waterproofing Co 1412 17th

## \*Roofing

WEBB DAVID L, 2525 Gallia, Tel 36 (See front cover and page 40)

## \*Rug Cleaners

AMERICAN STEAM LAUNDRY CO THE, 10 Glover, Tel 176  
and 815 4th, Tel 806 (See left top lines and page 39)

## \*Safety Deposit Vaults

NATIONAL BANK OF PORTSMOUTH, Chillicothe se cor  
Gallia, Tel 4

## Sand and Gravel Dealers

PORTSMOUTH SAND & GRAVEL CO THE, Plant foot of 3d,  
Tel 296 (See page 44)  
Sciotoville Sand & Gravel Co 106 Harding av (Sville)

## \*Savings Deposits

NATIONAL BANK OF PORTSMOUTH, Chillicothe se cor  
Gallia, Tel 4

## Savings and Loan Associations

American Building & Loan Assn 503 Chillicothe  
COMMERCIAL BUILDING & LOAN CO THE, 811 Gallia, Tel  
54 (See page 28)  
Royal Savings & Loan Co 828-30 Gallia

## \*Savings and Loan Companies

ROYAL SAVINGS & LOAN CO THE, Royal Savings Bldg,  
Gallia on the Square, Tel 70 (See left top lines and page  
29)

## Scale Manufacturers

Standard Computing Scale Co 901 Offnere

## \*School Books and Supplies

BRANDAU BOOK & STATIONERY CO, 304 Chillicothe, Tel  
355-L (See left top lines and page 28)

## Schools—Parochial

Holy Redeemer Parochial School ns Gallia 1 e of 1325  
StMary's Parochial School 527-33 5th  
StMonica Parochial School Lakeview av se cor Pine (NB)

## Schools—Public

See Miscellaneous Section

|   |                |   |
|---|----------------|---|
| <b>MRS.<br/>ELIZABETH S.<br/>MANLEY</b><br>Registered<br>Corsetiere                               | <b>SPENCER</b> | 1050 28th St.<br>Phone 3168-R<br>Portsmouth<br>Ohio |
| Corsets, Girdles, Brassieres,<br>Belts, Surgical Corsets<br>For free figure study phone or write. |                |   |
| <b>WE CREATE A DESIGN ESPECIALLY FOR YOU</b>  |                |   |

### Schools, Colleges and Academies

Art League School The 1426 Gallia  
International Correspondence Schools 736 7th  
**PORTSMOUTH INTERSTATE BUSINESS COLLEGE THE**, 3d  
fl Kricker Bldg 813 Gallia, Tel 2630 (See right top lines  
and page 29)

### Second Hand Goods

Clay Wm 535 3d  
Cooper Frank C 608 2d  
DeBerrienne Leftie 512 2d

### \*Seeds—Garden and Field

**RUPERT WM H**, 436 4th, Tel 43 (See page 30)

### \*Sewer Pipe

**PORTSMOUTH REFRACTORIES CO THE**, 2700-2800 Gallia,  
Tel 1819 (See page 33)

### Sewing Machine Dealers

Singer Sewing Machine Co 210 Chillicothe

### Sheet Metal Workers

Jeanguenat Paul F 232 2d  
Lauter Albert 633 10th  
Reinhardt Edw J 6221 Bahner rd (Sville)  
Roth Valentine rear 815 3d  
Thimmes Walter F 317 Front

### \*Sheet Rock

**WEBB DAVID L**, 2525 Gallia, Tel 36 (See front cover and  
page 40)

### \*Shingles

**WEBB DAVID L**, 2525 Gallia, Tel 36 (See front cover and  
page 40)

### Shoe Dealers—Retail

Buchert's Shoe Store 1124 Findlay  
Cannon Shoe Co 319 Chillicothe  
Kinney G R Co Inc 322 Chillicothe  
Klingman Fred W 513 2d  
McAn Thom 313 Chillicothe  
Merit Shoe Co Inc 416 Chillicothe  
Schiff's Outlet Shoe Store 821-23 Gallia  
Weber's Shoe Store 1001 Gallia

### Shoe Manufacturers

**DREW IRVING CO THE**, 1658-62 11th, Tels 2040-2041  
Excelsior Shoe Co The Gallia sw cor Campbell av  
**SELBY SHOE CO THE**, 7th from Findlay to John, Tels 1100-  
1101

### Shoe Manufacturers' Goods and Supplies

Mitchellace Inc 8th sw cor Adams  
Vulcan Corp Jefferson nw cor 3d

### Shoe Repairers

**ATLAS FASHION**, 307-309 Chillicothe, Tel 9 (see  
lines and page 43)

# The American Steam Laundry Co.

Zoric Garment Cleaners  
Rug Shampooing Hat Blocking  
PHONE 176-806

## Shoe Repairers—Contd

Berling Wm 934 9th  
Bolton Raymond R 529 2d  
Brennan Edw H 1605 8th  
Chambers Harvey W 707 Findlay  
Cochran John 4064 Rhodes av (NB)  
Coryell Geo W 2104 Robinson av  
Cropper Roy G 5511 Gallia av (Sville)  
Fairtrace Shoe Repair Shop 1015 Waller  
Gibbs Chas D 2321 Grant  
Graham Elmer B 717 Chillicothe  
Mathiott Harry W 1722 Baird av  
Meixner Geo W 738 5th  
Modern Way Shoe Repair Shop 921 Gallia  
Newland Edmond W 927 Front  
Newman John A 1539 6th  
Quick Repair Shoe Shop 1027 Gallia  
Shaffer Amos B 1111 12th  
Shoe Hospital 810 4th  
Turner Christian G 420 Center (NB)  
Turner John R 413 Park av (NB)  
Wells Steph 4012 Gallia av (NB)

## Shoe Shiners

Choiros Geo 419½ Chillicothe  
Spangler Edw 413 Chillicothe

## \*Shoes—Retail

**ATLAS' FASHION**, 307-309 Chillicothe, Tel 966 (See right top lines and page 43)

## \*Shorthand—Schools of

**PORTSMOUTH INTERSTATE BUSINESS COLLEGE**, 3d fl  
Kricker Bldg 815 Gallia, Tel 2630 (See right top lines and page 29)

## \*Shrubbery

**KNOST FLORAL CO.** 1229 17th, Tel 713 (See right top lines and page 34)

## Sign and Card Writers

Active Ad Sign Co 109-11-13 Court  
Art-Tone Sign System 1018-20 Waller  
July Robt S 605 4th  
Pepper Sign Co 1016 Gallia

## Social Settlements

Bureau of Community Service 639-43 6th

## Societies—Benevolent and Fraternal

**BENEVOLENT PROTECTIVE ORDER OF ELKS**  
Portsmouth Lodge No 154 317 Court

**FRATERNAL ORDER EAGLES**  
Aerie No 567 546 2d

**IMPROVED ORDER OF RED MEN**  
Seneca Hayloft No 17½ 223½ Washington

StMary No 17 223½ Washington

StMonica No 17 223½ Washington

**IDENT ORDER OF ODD FELLOWS**

67 502½ Court  
ident No 26 502½ Court  
31 502½ Court



# UNIVERSAL AUTO CO.

Ford Cars and Trucks

1112-1120 Gallia

Tel. 62 and Service 602



## Daughters of Rebekah

Manila Lodge No 476 502½ Court

## JUNIOR ORDER UNITED AMERICAN MECHANICS

Portsmouth Council No 38 5th sw cor Chillicothe  
New Boston Council No 288 4015½ Gallia av (NB)

## Daughters of America

White Lily Council No 81 502½ Court

## KNIGHTS OF COLUMBUS

Portsmouth Council No 741 817 2d

## KNIGHTS OF MALTA

Portsmouth Chapter No 304 (Dames of Malta) 5th sw cor Chillicothe

## KNIGHTS OF PYTHIAS

Magnolia Lodge No 115 4th se cor Washington

## Pythian Sisters

Elite Temple No 304 4th se cor Washington

## LOYAL ORDER OF MOOSE

Peerless Lodge No 762 Gay se cor Gallia

## MASONIC

Aurora Lodge No 48 (F&AM) 5th fl 606 Chillicothe  
Calvary Commandery No 13 (KT) 5th fl 606 Chillicothe  
Mount Vernon Chapter No 23 (RAM) 5th fl 606 Chillicothe  
Solomon Council No 79 (R&SM) 5th fl 606 Chillicothe  
Yezdigerd Grotto (MVOP) 7th fl 606 Chillicothe

## Order Eastern Star

Portsmouth Chapter 424 5th fl 606 Chillicothe

## ROYAL NEIGHBORS

Royal Neighbors of America 4th se cor Washington

## TRIBE OF BEN HUR

Portsmouth Court No 109 Gay se cor Gallia

## Societies—Patriotic

American Red Cross 812 Gallia R75-76  
Bailey Post No 164 Grand Army of the Republic 943 3d  
Boy Scouts of America 812 Gallia R223-24  
Daughters of Union Veterans 943 3d  
Dickey James Post No 23 (Am Legion) 828 2d  
Disabled American Veterans 943 3d  
Girl Scouts 1001½ Gallia  
Sons of Union Veterans Auxiliary 943 3d  
Sons of Union Veterans Vienna Camp No 26 943 3d  
United Spanish War Veterans 943 3d  
Women's Relief Corps 943 3d

## Societies—Miscellaneous

Citizens North End Forum 1015 11th

## Sporting Goods—Retail

Roth Henry 825 6th

## Steamship Agents

Wasserman Karl 616 3d

## \*Steel Manufacturers

**WHEELING STEEL CORPORATION** (Portsmouth Works),  
Rhodes av nw cor Vine (NB), Tel 2010

Seneca Tribe  
INDEPEN  
Carleton Orient N  
Orient Encampm  
Scioto Lodge No.

# OLDSMOBILE *"The car that has everything"*

CALL US FOR DEMONSTRATION

## ZUHARS OLDSMOBILE CO.

1638 GALLIA STREET

PHONE 700

### Steel and Steel Products—Dealers

Portsmouth Structural Steel Co 697 11th

### \*Stenotype—Schools of

**PORTSMOUTH INTERSTATE BUSINESS COLLEGE**, 3d fl  
Kricker Bldg 815 Gallia, Tel 2630 (See right top lines  
and page 29)

### Storage

Portsmouth Storage & Auction Co 513-27 Front

Try-Me Storage Co 901-05 3d

**WARNER-WALL TRANSFER CO THE**, 12 Chillicothe, Tel  
858 (See page 45)

### Store Fixtures and Fittings

Klingman Henry 603 2d

### Stove Manufacturers

Ohio Stove Co ns 11th 1 w of Chillicothe

Sterling Stove Co The Chillicothe se cor 14th

### \*Stoves and Ranges

**PORTSMOUTH GAS CO THE**, 802 Chillicothe, Tel 3612 (See  
left top lines and page 36)

### \*Surety Bonds

**BERNDT INSURANCE AGENCY**, 503 Chillicothe, Tel 56 (See  
right top lines and page 38)

**HAMM & VETTER INC**, 505 Chillicothe, Tel 134

### \*Surgical Corsets

**SPENCER CORSET CO**, 1050 28th, Tel 3168-R (See right top  
lines and page 31)

### Tailors

Barber Marion L 318½ 2d

Diener Aug 838 6th

Hyland Wm 4002½ Gallia (NB)

Legler Ralph 1105 Gallia

Pride Fredk M 1548 Gallia

Redepenning John 737 2d

Salmanski John 918 6th

United Woolen Co The 306 Chillicothe

Vetter John 213 Chillicothe

### \*Tailors—Repairing

**KERR KLEANERS**, 1011 Gallia, Tel 1700 (See left top lines  
and page 32)

### Taxicab Service

Economy Cab Co 1651 Robinson av

900 Taxi Co 710 5th

North End Taxi 1107 11th

Safely Taxi Co 734 5th

Wallace Jas S 4126 Gallia av (NB)

### \*Taxicabs

**ECONOMY CAB CO**, 1651 Robinson av, Tel 2800

### Tea and Coffee—Wholesale

Kenny C D Co 1300 10th

Ohio Valley Coffee Corp 1322 10th

ELECTRICITY  TO SERVE YOU**The OHIO POWER Co.****Telegraph Companies****POSTAL TELEGRAPH-CABLE CO THE**, 809 7th, Tels 231-232**WESTERN UNION TELEGRAPH CO**, 608 Chillicothe, Tel 402**Telephone Companies****PORTSMOUTH HOME TELEPHONE CO THE**, 820-824 7th, Tel 3700**Tire Dealers and Repairers**

Firestone Auto Supply &amp; Service Stores 1400-10 Gallia

Goodrich Tire Co 846 8th

Goodyear Service 1012-14 Gallia

Tatman Tire Co 921 Chillicothe

Three-Forty-Four Tire Co 1551 Gallia

United States Tires Sales &amp; Service 820 Offnere

**\*Tires and Batteries—Goodrich****AUTOMOTIVE SUPPLY CO**, Stations 5346 Gallia (Sville), Tel Sciotoville 90, 8th and Gay, Gallia and Young and Wheelersburg (See page 41)**\*Tires and Tubes****GOODYEAR SERVICE**, 1014 Gallia, Tel 2600**MINAMAX GAS COMPANY**, 137 2d, Tels 680-681 (See left top lines and page 42)**Toilet Articles and Supplies**

Rawleigh Products Co 407 Ohio av (NB)

**Towel, Apron and Coat Supply**

Portsmouth Clean Towel Service 10 Glover

**\*Trade Lists****POLK R L & CO**, 431 Howard, Detroit, Mich**Transfer Companies**

Brown Sherman E 538 2d

Carter Jack Transfer Co 527 2d

Cockrell Transfer Co 1103 Harrisonville av (NB)

Harris Transfer &amp; Baggage Co 1555 Jackson

Luther John V 1912 11th

Pitts-Carter Transfer Co 527 2d

**\*Transfer and Storage****PITTS-CARTER TRANSFER CO**, 527 2d, Tel 533 (See page 44)**WARNER-WALL TRANSFER CO THE**, 12 Chillicothe, Tel 858 (See page 45)**Transportation—Freight—Automobile**

Lett &amp; Co Inc 200 Front

Reinhardt Transfer Co 1126 Kinney's la

Scioto Transport Co 1126 Kinney's la

**Transportation—Freight, Rail and Water**

Portsmouth Wharf Boat Co ft of Market

**\*Trucks—International****INTERNATIONAL HARVESTER CO**, 1634-36 Gallia, Tel 3404 (See page 24)**The Hibbs Hardware Co.**5th STREET NEAR CHILLICOTHE  
"Hardware That Stands Hard-Wear"**MAILING  
LISTS**COMPLETE  
ACCURATE  
FOR  
ANY  
LOCALITYWrite for  
Our  
LIST OF  
LISTS**R. L. POLK  
& CO.**We make up  
Special Lists

# THE ROYAL SAVINGS & LOAN CO.

*"The Oldest Financial Institution in Portsmouth"*

Gallia St. on the Square

Tel. 70

## \*Typewriters—New and Second-Hand

**BRANDAU BOOK & STATIONERY CO.**, 304 Chillicothe, Tel 355-L (See left top lines and page 28)

## Typewriting Machines—Dealers

Acme Typewriter Exchange 715 Chillicothe  
Brushart John H 509½ Chillicothe

## \*Undertakers

**EMRICK CO LTD THE**, 1422 Lincoln, Tel 33 (See tab insert)

## Upholsterers

Blevings Elmer D 504 Court  
Busch Chas E rear 1603 Grandview av  
Redden Henry 626 2d  
Steed Harry M 1813 Waller

## \*Utility Companies

**OHIO POWER CO THE**, 733 4th, Tel 3160 (See right top lines and page 33)

## Vacuum Sweepers

White D Leslie 624 2d

## \*Varnish Dealers

**PORTSMOUTH PAINT CO THE**, 928 Gallia, Tel 1816 (See right top lines and page 42)

## Veterinarians

Gill Jos H 721 2d  
Robertson Jas W 434 2d

## Vulcanizers

Beck Jesse W 916 6th

## Wall Paper Dealers—Retail

**BRANDAU BOOK & STATIONERY CO.**, 304 Chillicothe, Tel 355-L (See left top lines and page 28)  
**CARROLL'S**, 540-42 2d, Tel 724 (See page 45)  
Kellison John J 424 Sinton  
Rosenberger Martin 212 Chillicothe

## Washing Machines—Dealers

**SOUTHERN OHIO MAYTAG CO THE**, 934 Gallia, Tel 1121 (See right top lines and page 45)

## Watch and Jewelry Repairers

Pendleton W Jas 4223 Rhodes av (NB)

## Weather Strip Manufacturers and Dealers

All Metal Weather Strip Co 1548 12th

## Welders and Brazers

Bauer Willard A 5722 Gallia av (Sville)  
Bower Roy P 224 Court  
Pollock Ira E 1912 Robinson av

## \*Welding—Oxy-Acetylene and Electric

**SIMPSON BROS**, 2204-06 Gallia, Tel 1560 (See left side lines and page 41)





# Portsmouth Public Library

Popul. OH 917.7187 99-3045  
Portsmouth City Directory.

More in 1930  
(Report)

**Alab**  
Birmingham  
Mobile  
Montgomery

**Arizo.**  
Phoenix 48,118  
Tucson 32,506

**Arkansas**  
Fort Smith 31,429  
Little Rock 81,679  
Texarkana 10,704

**California**  
Alameda 35,033  
Alhambra 29,475  
Bakersfield 29,107  
Berkeley 82,109  
Fresno 52,513  
Glendale 282,736  
Long Beach 1,238,048  
Los Angeles 1,238,048  
Oakland 284,063  
Pasadena 78,086  
Riverside 29,690  
Sacramento 93,759  
San Bernardino 31,481  
San Diego 147,995  
San Francisco 652,394  
San Jose 52,631  
Santa Ana 30,332  
Santa Barbara 33,613  
Santa Monica 31,146  
Stockton 47,933

**Colorado**  
Colorado Spgs. 33,237  
Denver 287,861  
Pueblo 80,096

**Connecticut**  
Bridgeport 146,716  
Bristol 28,451  
Hartford 164,072  
Meriden 38,481  
New Britain 68,128  
New Haven 162,655  
New London 26,641  
Norwalk 38,019  
Stamford 46,346  
 Torrington 26,040  
 Waterbury 59,902

**Delaware**  
Wilmington 106,597

**District of Columbia**  
Washington 486,869

**Florida**  
Jacksonville 129,549  
Miami 110,037  
Orlando 27,330  
Pensacola 31,579  
St. Petersburg 40,455  
Tampa 103,619  
W. Palm Beach 26,610

**Georgia**  
Atlanta 270,366  
Augusta 60,342  
Columbus 43,131  
Macon 33,229  
Savannah 85,024

**Illinois**  
Alton 39,151  
Aurora 46,589  
Belleville 28,422  
Berwyn 57,627  
Bloomington 20,930  
Chicago 3,376,438  
Cicero 66,602  
Danville 36,765  
Decatur 97,114  
East St. Louis 31,347  
Elgin 35,929  
Evanston 63,338  
Galesburg 58,839  
Granite City 20,930  
Joliet 42,993  
Maywood 25,829  
Moline 32,336  
Oak Park 63,682  
Peoria 104,965  
Quincy 39,241  
Rockford 85,864  
Rock Island 37,183  
Normal 71,804  
Waukegan 33,499

**Indiana**  
Anderson 39,804  
East Chicago 51,784  
Elkhart 32,949  
Evansville 102,249  
Fort Wayne 121,946  
Gary 100,426  
Hammond 61,560  
Indianapolis 364,161  
Kokomo 35,252  
Lafayette 35,252  
Michigan City 26  
Mishawaka 28  
Muncie 46  
New Albany 25

**Ohio Rapids** 50,097  
Oklon 29,726  
Conneaut Bluffs 42,048  
Davenport 60,751  
Des Moines 142,913  
Dubuque 41,679  
Ottumwa 28,075  
Sioux City 79,183  
Waterloo 46,191

**Kansas**  
Kansas City 121,857  
Topeka 64,120  
Wichita 111,110

**Kentucky**  
Ashland 29,074  
Covington 65,252  
Lexington 42,736  
Louisville 307,745  
Newport 29,744  
Paducah 33,541

**Louisiana**  
Baton Rouge 30,729  
Monroe 26,798  
New Orleans 458,762  
Shreveport 76,655

**Maine**  
Bangor 28,749  
Lewiston 34,948  
Portland 70,810

**Maryland**  
Baltimore 804,874  
Cumberland 37,747  
Hagerstown 30,861

**Massachusetts**  
Dorchester 25,080  
Boston 781,188  
Brookline 43,797  
Cambridge 113,643  
Chelsea 43,816  
Everett 43,930  
Haverhill 84,442  
Fall River 115,271  
Fitchburg 30,692  
Haverhill 48,710  
Holyoke 83,068  
Lawrence 100,234  
Lynn 102,320  
Medford 58,936  
New Bedford 112,597  
Newton 65,276  
Pittsfield 49,677  
Quincy 58,883  
Revere 35,080  
Salem 43,353  
Somerville 103,908  
Springfield 141,900  
Waltham 39,347  
Worcester 195,311

**Michigan**  
Ann Arbor 26,914  
Battle Creek 43,373  
Flint City 42,845  
Dearborn 100,358  
Detroit 1,568,662  
Flint 156,492  
Grand Rapids 168,922  
Lansing 58,268  
Highland Park 32,954  
Jackson 55,187  
Kalamazoo 54,787  
Lansing 58,268  
Muskegon 41,390  
Pontiac 64,928  
Port Huron 31,301  
Saginaw 49,113  
Wyandotte 28,368

**Minnesota**  
Duluth 101,461  
Minneapolis 461,356  
St. Paul 271,606

**Mississippi**  
Jackson 48,282  
Meridian 31,951

**Missouri**  
Joplin 33,454  
Kansas City 31,413  
St. Joseph 32,949  
St. Louis 451,660  
Springfield 57,527  
University City 25,809

**Montana**

**New Jersey**  
Atlantic City 66,198  
Bayonne 88,979  
Belleville 26,974  
Bloomfield 58,974  
Camden 118,700  
Clifton 46,875  
East Orange 68,020  
Elizabeth 111,889  
Garfield 29,339  
Hoboken 59,261  
Irvington 50,733  
Jersey City 316,715  
Passaic 40,716  
Montclair 4,2017  
Newark 442,337  
New Brunswick 34,555  
Orange 55,339  
Passaic 42,939  
Paterson 138,513  
Perth Amboy 43,516  
Plainfield 34,426  
Trenton 123,356  
Union City 58,659  
West New York 37,107

**New Mexico**  
Albuquerque 26,570

**New York**  
Albany 127,412  
Amsterdam 34,817  
Auburn 38,652  
Binghamton 76,662  
Buffalo 573,076  
Chenango 28,088  
Kingston 28,088  
Mt. Vernon 61,439  
Newburgh 31,272  
New Rochelle 34,000  
New York 6,930,446  
Bronx Boro 1,265,258  
Brooklyn Boro 2,560,401  
Manhattan 1,867,312  
Boro 1,079,129  
Queens Boro 1,079,129  
Richmond Boro 158,346  
Niagara Falls 75,460  
Poughkeepsie 40,882  
Rochester 328,132  
Rome 32,338  
Schenectady 55,692  
Syracuse 209,326  
Troy 101,740  
Utica 32,205  
Watertown 35,836  
White Plains 134,646  
Yonkers 158,346

**North Carolina**  
Asheville 60,193  
Charlotte 82,673  
Durham 52,037  
Greensboro 53,669  
High Point 36,745  
Raleigh 37,379  
Wilmington 52,037  
Winston-Salem 75,274

**North Dakota**  
Fargo 28,619

**Ohio**  
Akron 255,040  
Canton 104,906  
Cincinnati 451,160  
Cleveland 780,429  
Cleveland Hts. 50,945  
Columbus 200,564  
Dayton 200,982  
East Cleveland 39,667  
Elvira 52,176  
Hamilton 70,509  
Lakewood 42,285  
Lima 34,172  
Mansfield 33,525  
Marietta 31,084  
Massillon 26,400  
Middleton 29,992  
Newark 30,535  
Norwood 33,411  
Portsmouth 42,560  
Springfield 68,743  
Tolledo 200,118  
Toledo 200,118  
Warren 41,062  
Youngstown 170,002  
Zanesville 36,440

**oma**  
28,369  
32,026  
185,389  
141,258

**Oregon**  
Portland 301,815  
Salem 26,266

**Pennsylvania**

**Rhode Island**  
Central Falls 25,898  
Cranston 42,911  
Newport 27,612  
Providence 107,140  
Woonsocket 40,370

**South Carolina**  
Charleston 62,265  
Columbia 51,581  
Greenville 29,154  
Spartanburg 28,723

**South Dakota**  
Sioux Falls 33,362

**Tennessee**  
Chattanooga 110,798  
Johnson City 25,080  
Knoxville 105,802  
Memphis 253,143  
Nashville 153,860

**Texas**  
Amarillo 43,132  
Austin 53,120  
Beaumont 67,732  
Corpus Christi 27,741  
Dallas 260,475  
El Paso 102,421  
Fort Worth 183,447  
Galveston 22,933  
Houston 29,282  
Laredo 32,618  
Port Arthur 60,902  
San Antonio 25,308  
San Angelo 23,050  
Waco 62,848  
Wichita Falls 63,690

**Utah**  
Ogden 40,272  
Salt Lake City 140,267

**Virginia**  
Lynchburg 40,661  
Newport News 34,417  
Norfolk 129,710  
Portsmouth 28,504  
Richmond 145,704  
Roanoke 69,206

**Washington**  
Bellingham 30,823  
Everett 30,587  
Seattle 305,583  
Spokane 115,514  
Tacoma 106,817

**West Virginia**  
Charleston 60,408  
Clarksburg 28,866  
Huntington 75,572  
Parkersburg 29,023  
Wheeling 61,659

**Wisconsin**  
Appleton 25,267  
Eau Claire 26,287  
Fond du Lac 26,449  
Green Bay 37,415  
Kenosha 30,262  
La Crosse 39,814  
Madison 57,899  
Milwaukee 578,249  
Oshkosh 40,108  
Racine 39,251  
Sheboygan 38,113  
Superior 38,113  
West Allis 34,071

# This Publication Is The Product of a Member of



—thus assuring you the ultimate service that skill and care can produce in the way of City Directories or other reference media, and providing protection against fraudulent advertising schemes which operate under the name of Directories.

The following "Standards of Practice," adopted at the inception of the Association of North American Directory Publishers in 1898, and strictly adhered to over the years, is your guarantee of satisfactory Directory Service.

The publisher of a Directory should dedicate his best efforts to the cause of business uplift and social service, and to this end pledges himself:

1. To consider, first, the interest of the user of the book.

2. To subscribe to and work for truth, honesty and accuracy in all departments.

3. To avoid confusing duplication of listings, endeavoring to classify every concern under the one heading that best describes it, and to treat additional listings as advertising, to be charged for at regular rates.

4. To increase public knowledge of what Directories contain; to study public needs and make Directories to supply them; to revise and standardize methods and classifications, so that what is wanted may be most easily found, and the Directory be made to serve its fullest use

as a business and social reference book and director of buyer and seller.

5. To decline any advertisement which has a tendency to mislead or which does not conform to business integrity.

6. To solicit subscriptions and advertising solely upon the merits of the publications.

7. To avoid misrepresentation by statement or inference regarding circulation, placing the test of reference publicity upon its accessibility to seekers, rather than on the number of copies sold.

8. To co-operate with approved organization and individuals engaged in creative advertising work.

9. To avoid unfair competition.

10. To determine what is the highest and largest function of Directories in public service, and then to strive in every legitimate way to promote that function.

\$100 Reward will be paid by the Association of North American Directory Publishers for the arrest and conviction of any person or persons engaged in the publishing, collecting or canvassing for any fraudulent or fake directories.

## Association of North American Directory Publishers

354-360 4th AVE.

New York City

# Catalogs of Leaders in Their Lines

READ THE ADS IN THE BUYERS' GUIDE IN THE FRONT OF THIS BOOK.  
THEY ARE SMALL CATALOGS IN THIS BIG CATALOG OF PORTSMOUTH



## The Alphabetical Section

A guide to the population, its activities and addresses.

## The Buyers' Guide

To the commercial, professional and industrial interests.

## The Classified Section

A guide to the many business interests, arranged under typical headings.

## The Householders' Guide

A guide to the streets and avenues and the residents and tenants thereon.

# The Guide Post to the City.

Is Never Further Removed From You Than the Nearest City Directory

Anything and Everything you might wish to learn as regards the civic, social, commercial or industrial life and phases of the community is therein, at your finger tips, in a concise, correct, non-partisan, and detailed manner. The information is completely standardized in order that it may be just as easy for you to find what you wish to determine in any City Directory, as in the Directory of your own city.

For free access to the books of other cities visit the nearest City Directory Library. A list of the City Directory Libraries, together with a privilege card will be sent you upon request to

**R. L. POLK & CO.**  
364½ SOUTH FOURTH STREET  
COLUMBUS, OHIO

# WHO SELLS IT!

Consult the  
Classified Section