

1956



THE FALCON



MINFORD DISTRICT SCHOOL

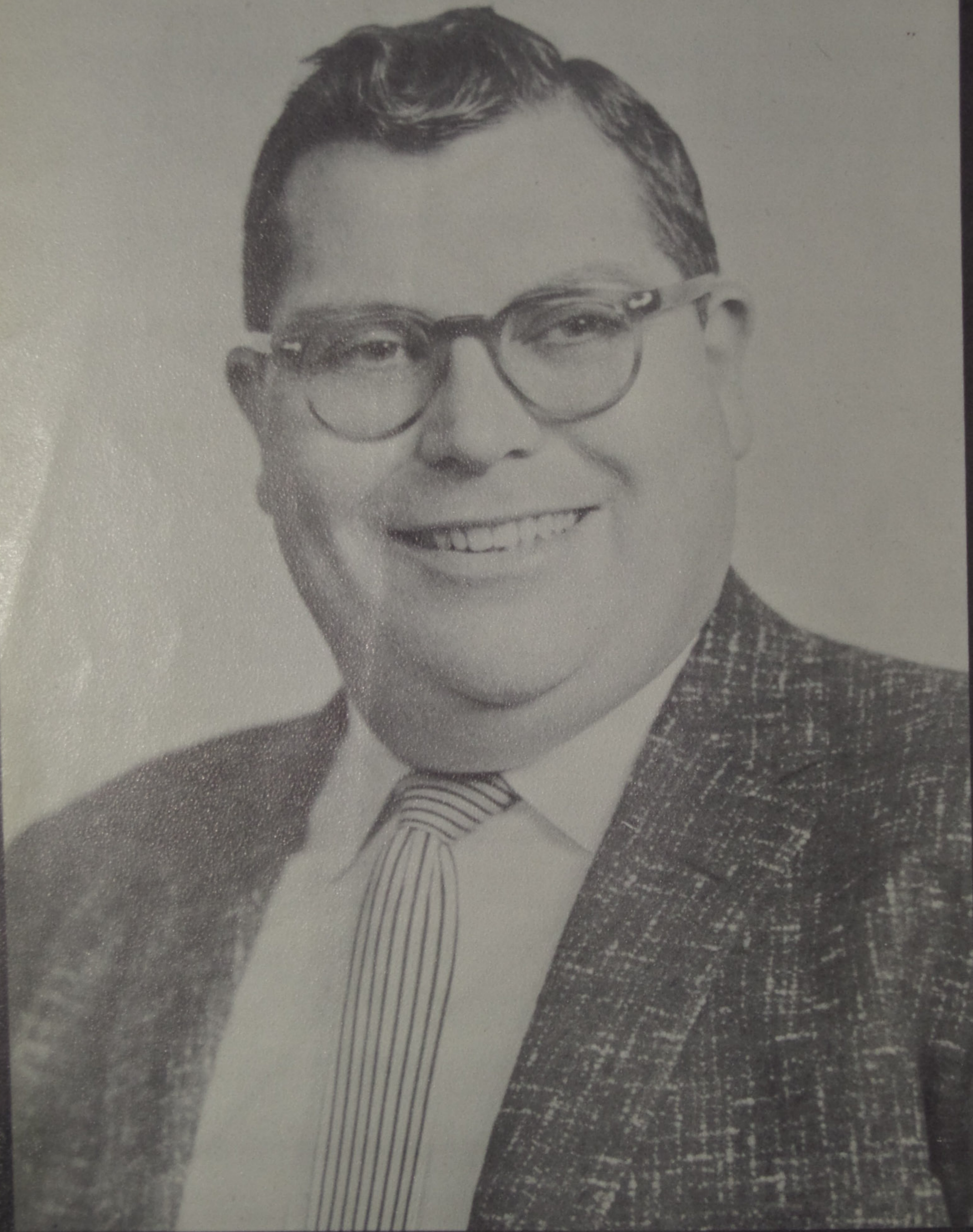

PAUL W. BUTCHER



The FALCON

MINFORD HIGH SCHOOL
MINFORD, OHIO
A. D. 1956



Secretary, Miss Taylor; Principal, Mr. Duncan.

BOARD OF EDUCATION

Norman Rockwell, President

Dennis Wilcox, Vice President

Joe Brisker

Charles McLaughlin

Escom Borders, Clerk

Only the men who have ever served on a board of education realize the effort, time, and sacrifice that goes into this job.

These are the "middle" men between the people and the school. They hear everybody's problems, hire all school personnel, and administer the schools with a definite limited amount of money, despite the fact that sometimes people think money grows on trees.

We, who are connected with the school, pay our most sincere respects to these men who give so much and get so little.

DEDICATION

IN MEMORIAM

Thou waitest but thou knowest not
When upon thee death will fall--
What once was living, now lies still
Beneath the morning pall.

Quiet Death creeps in quickly
In the winking of an eye--
For the Master hath appointed
Once for every man to die.

Sleep well, my friend; be thou at peace
To troubles thy eyes shall close;
Below the rolling hills of green
Thou may at last repose.

Though body lies beneath the sod,
The soul again returns to God.

L. J. Kennedy
Class of '56

We, the Annual Staff of Minford High School, are dedicating our 1956 annual in memory of the late Paul William Wesley Butcher.

Mr. Butcher, who was born September 10, 1917, a son of George D. and Mary Brown Butcher, suffered a cerebral hemorrhage at his home November 19, 1955.

He attended Minford Schools and was a graduate of Portsmouth High School and Ohio State University, where he received his Bachelor of Science degree in Education.

He commenced his teaching career at Minford in 1938. During World War II, Mr. Butcher served in the Army Air Corps as a staff sergeant.

Mr. Butcher taught English and Latin at Minford High School and directed class plays and school publications. He was a member of Stockdale Methodist Church and taught the Men's Bible Class the last three years.

This excerpt from "Thanatopsis" was one of Mr. Butcher's favorites

So live, that when thy summons comes to join
The innumerable caravan which moves
To that mysterious realm, where each shall take
His chamber in the silent halls of death,
Thou go not, like the quarry-slave at night,
Scourged to his dungeon, but, sustained and soothed
By an unfaltering trust, approach thy grave
Like one who wraps the drapery of his couch
About him, and lies down to pleasant dreams.

---William Cullen Bryant

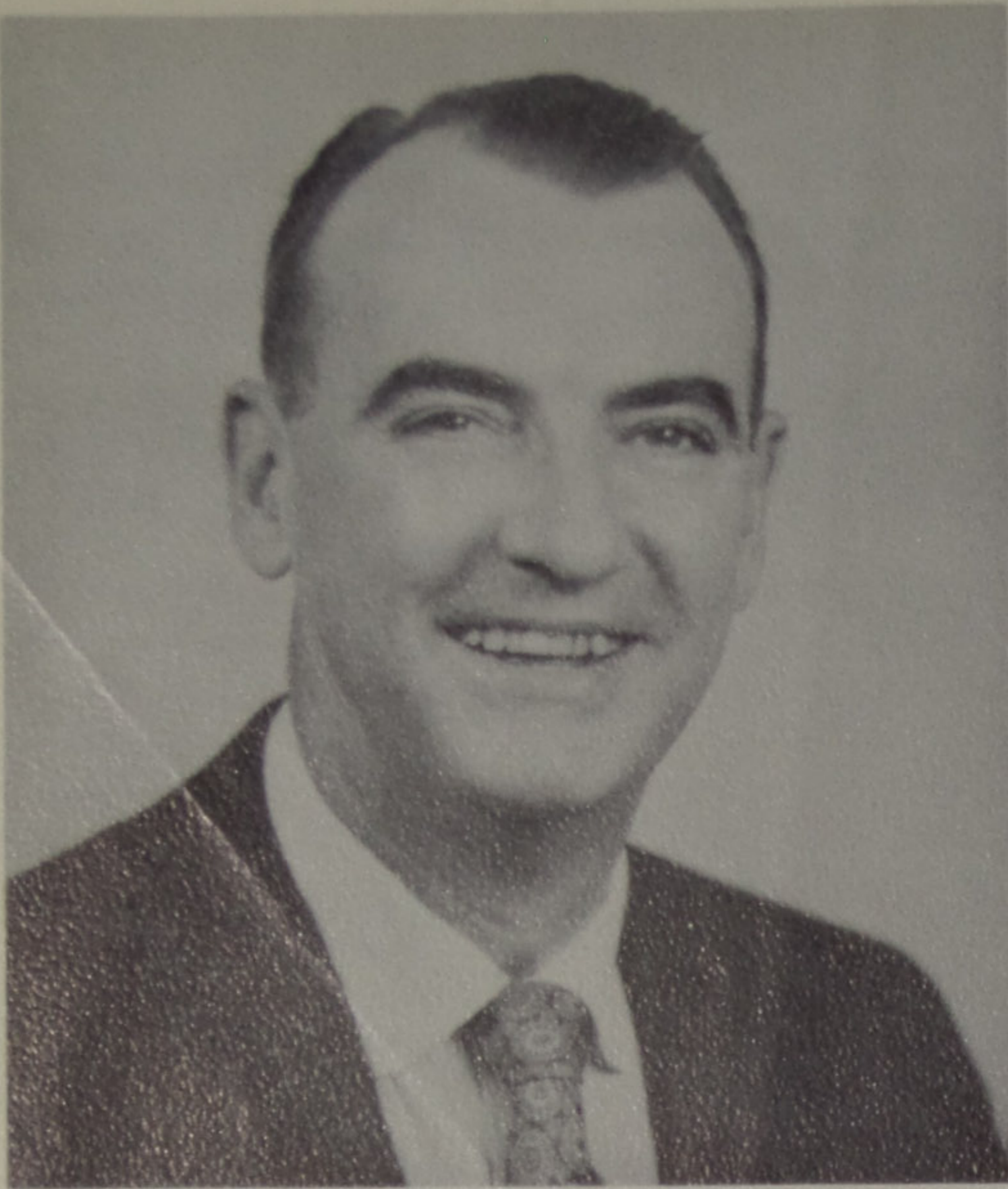

E. R. McCOWEN
County Superintendent

ADMINISTRATION

MR. ESCOM BORDERS
Minford School Board Clerk





MISS FALCON Esther Purdy



ANNUAL STAFF

SEATED: Paula Byrd, Jimmy Frowine, Ralph Gampp, Clarence Smith, John Kennedy, Carol Sue Johnson, Esther Purdy, Mary Ann Jenkins,
STANDING: Bill Butcher, Hayes Wilcox, Clifford Jenkins, Mr. Duncan, Mr. Butcher, Tom Brackey, Bob Williams, Cleo Oberley, Leon
Marcum.

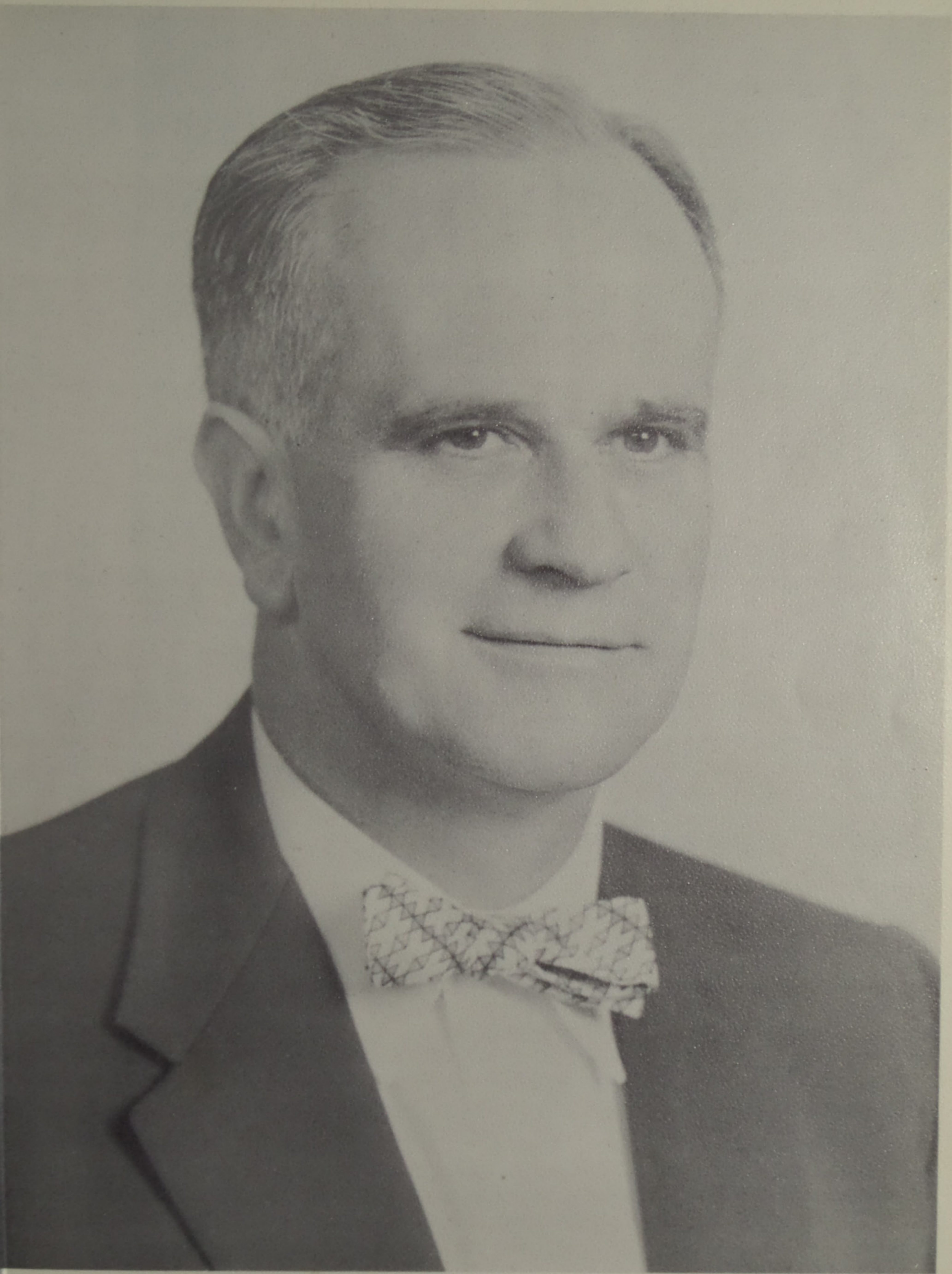

EDWIN J. DUNCAN
Principal



HAROLD E. ALLEN
Ohio University
Social Studies
Drivers Education
Seventh Grade Sponsor



BERNARD R. BENNETT
Rio Grande College
Ohio University
Marshall College
Mathematics
Eighth Grade Sponsor



THOMAS F. BENNETT
Ohio University
Marshall College
History
Eighth Grade Sponsor

OPAL V. BURTON
Ohio University
English, Geography
Seventh Grade Sponsor
Tri-K Sponsor

MAMIE CORIELL
Ohio University
Ohio State University
Chemistry, Physics
Health, Phys. Ed.
Junior Sponsor
Cheerleader Sponsor



F

A



C

U

L

T

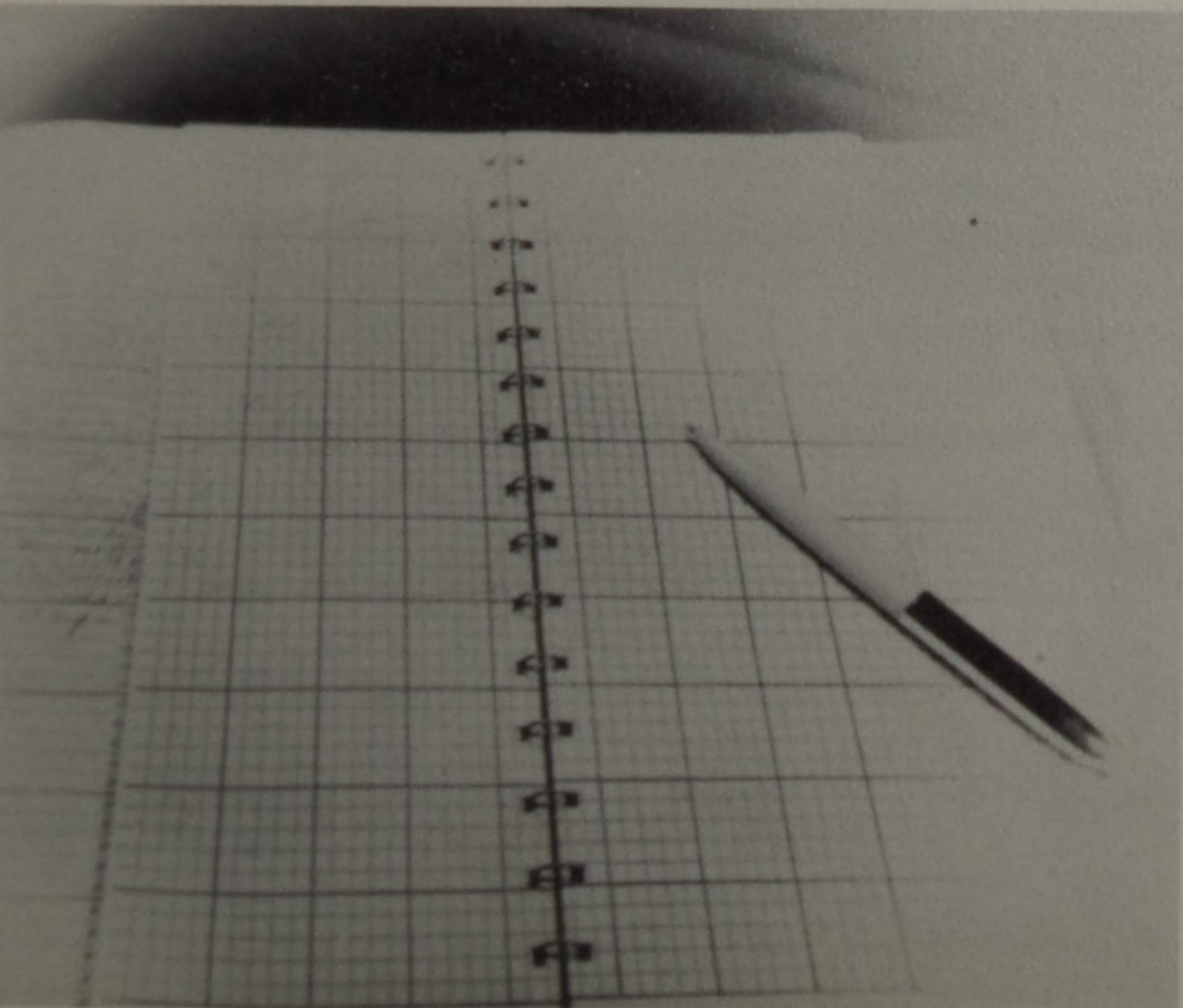

Y



KATHARINE R. HARPER
 B. S. in Education
 Wilmington College
 English
 Reading and Spelling
 Eighth Grade Sponsor



MARIE A. HIGGINS
 B. S. in Education
 Eastern State College
 Morehead State College
 Home Economics, English
 History
 Junior Sponsor
 Tri-K Sponsor
 Home Economics Sponsor

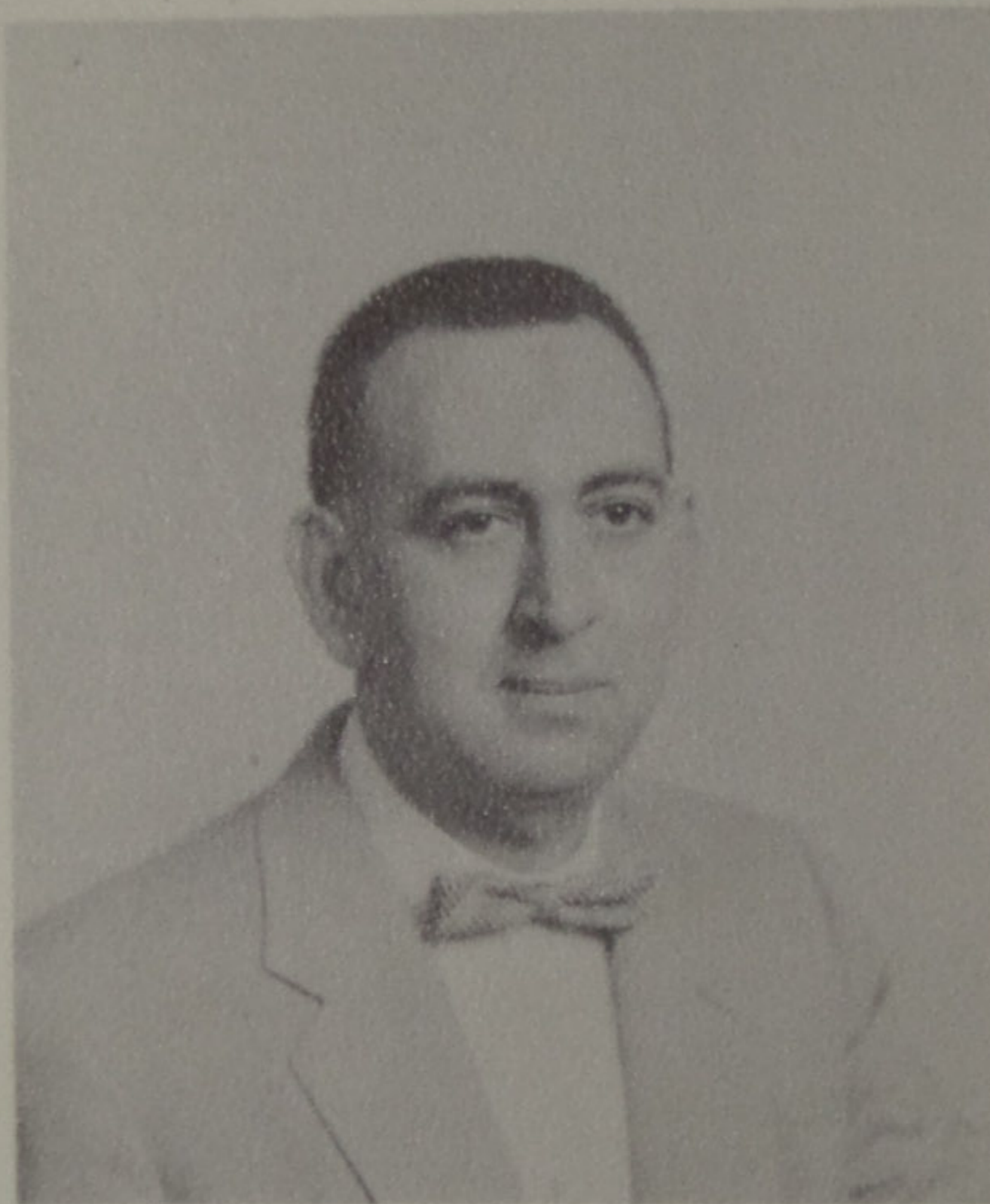

HARRY LEWIS
 A. B. in Education
 Marshall College
 Commerce
 Jr. Dramatic Sponsor
 Sophomore Sponsor

HARRIET MARTIN
 Ohio University
 Vocal Music

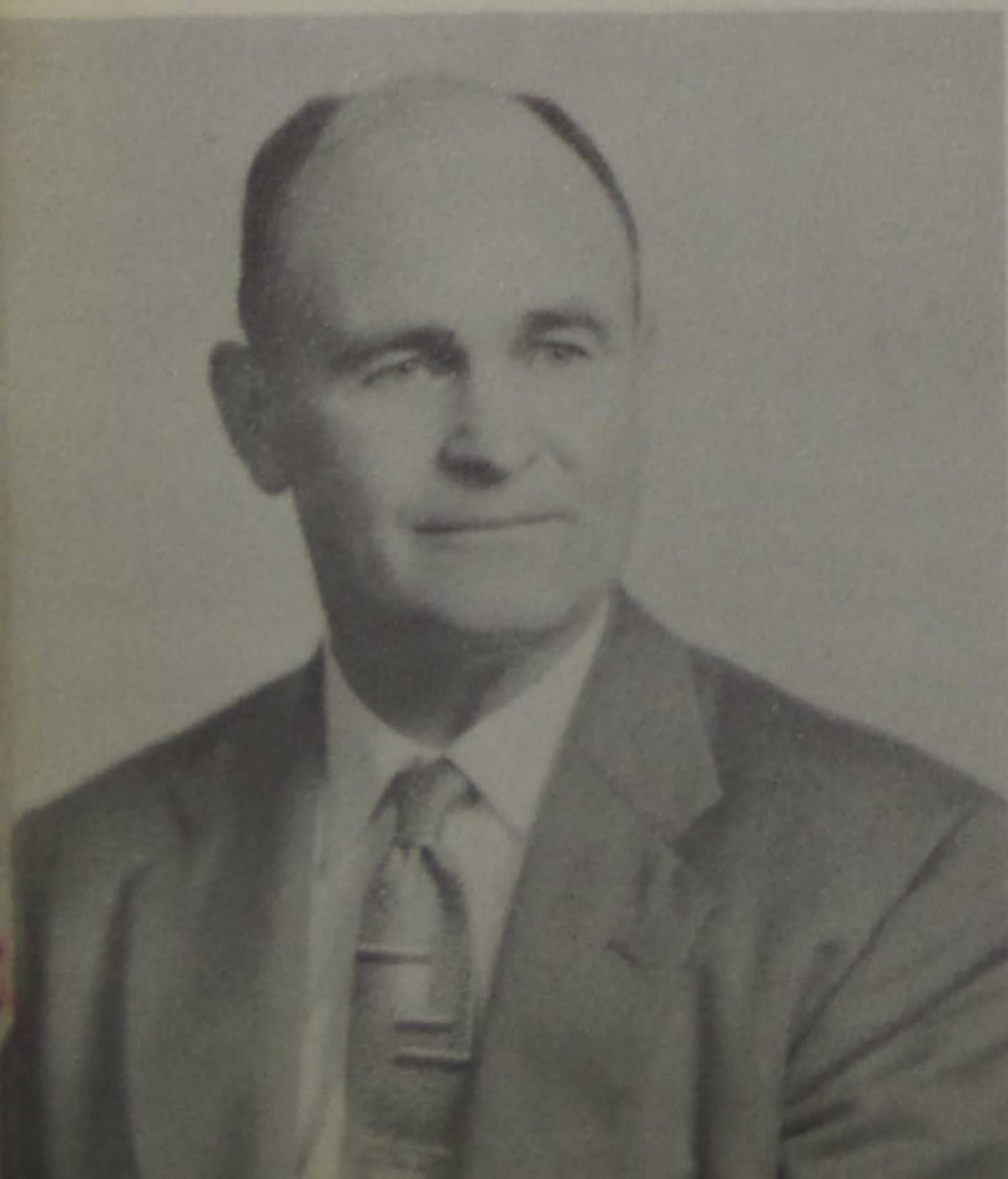

ROBERT L. HUFFMAN
 Ohio University
 Ohio School of Law
 Government, Commerce
 Sophomore Sponsor
 Buccaneer Club Sponsor
 Jr. Dramatic Sponsor





WILLIAM E. CORIELL
Ohio University
Science
Senior Sponsor



GLADYS M. DAILY
B. S. in Education
Wilmington College
M. Ed., Ohio University
English
Senior Sponsor
Dramatic Club Sponsor

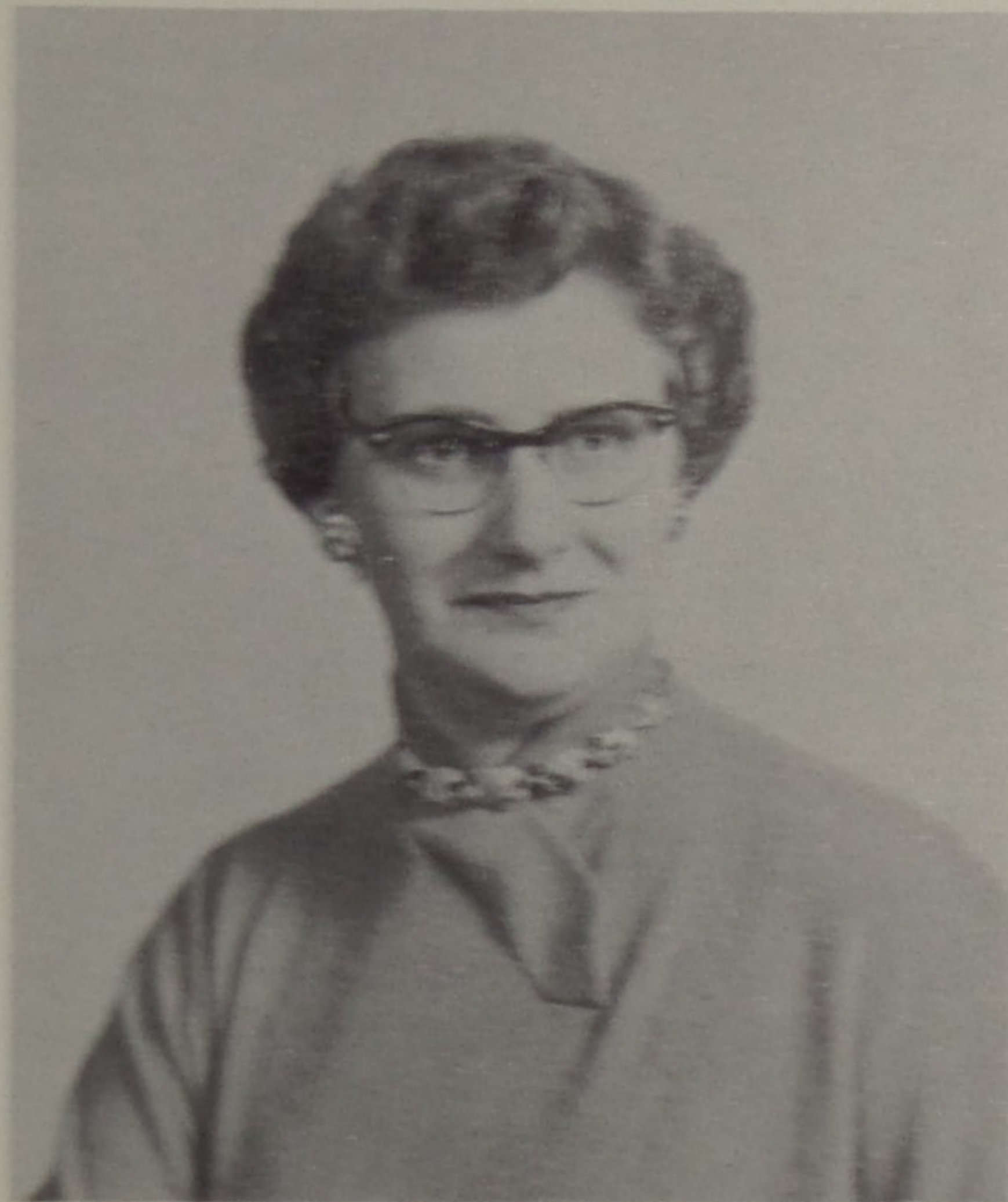

BETTY JO DICKISON
A. B. in Education
Eastern State College
English, Latin
Senior Sponsor
Annual Sponsor

EDWIN L. DUNCAN
B. S. in Education
Miami University
University of Wisconsin
Butler University
University of Cincinnati
Supervising Principal
Annual Sponsor
Student Council Sponsor

EDWARD R. HALL
B. S. in Education
Rio Grande College
Ohio State University
Health, Senior Survey
Physical Education
Freshman Sponsor
Basketball Coach





ORA MAUDE TAYLOR
 B. S. S.
 Ohio University
 Miami University
 Ohio State University
 New York University
 Gregg College
 Typing



CECIL WHEELER
 B. S. in Education
 Ohio University
 Ohio State University
 Industrial Arts
 American History
 Junior Sponsor



ELEMENTARY TEACHERS

Wilma Gampp, Ada Parks, Launa Watters, Anna M. Arnett, Mabel Smith, Minnie Rase, Katherine Ault, Minta Frowine, Wilma Lewis, Grace Bradbury, Edith Powell, Margaret Helt, Alma Kennedy.

PRIMARY READING Grades Two and Three EVERY PUPIL TEST

April, 1956

Ohio Scholarship Tests
 State Department of Education
 Columbus, Ohio

Constructed by
 Primary Teachers of Minford Elementary School
 Directed by
 E. J. Duncan, Supervising Principal
 Minford Schools

These tests were constructed for a 3-year period for the school years 1953-54, 1954-55, 1955-56, to be administered twice yearly in December and April. Everyone's concern with the problem of reading has stimulated the wide use of this test. Practically every state in the Nation used these tests. The City of Los Angeles, Calif., used 80,000 of them. Professionally, we have built this test is a compliment for our teachers.



GILBERT McNEAL
B. S. in Education
Rio Grande College
Marshall College
Science
Eighth Grade Sponsor

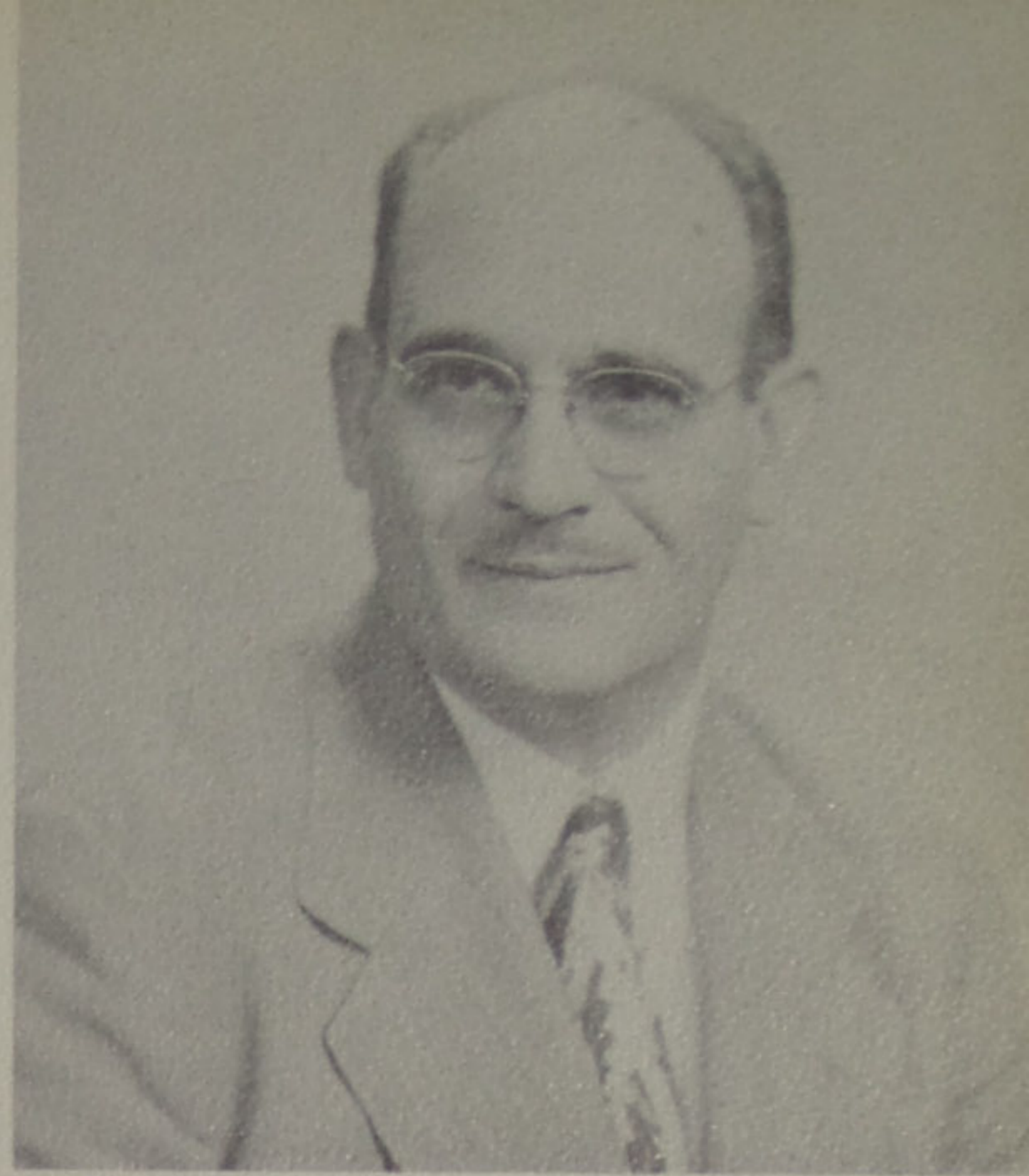

JAMES H. MITCHELL
B. S. in Music
Rio Grande College
Cincinnati Conservatory
of Music
Ohio University
Instrumental Music
Freshman Sponsor

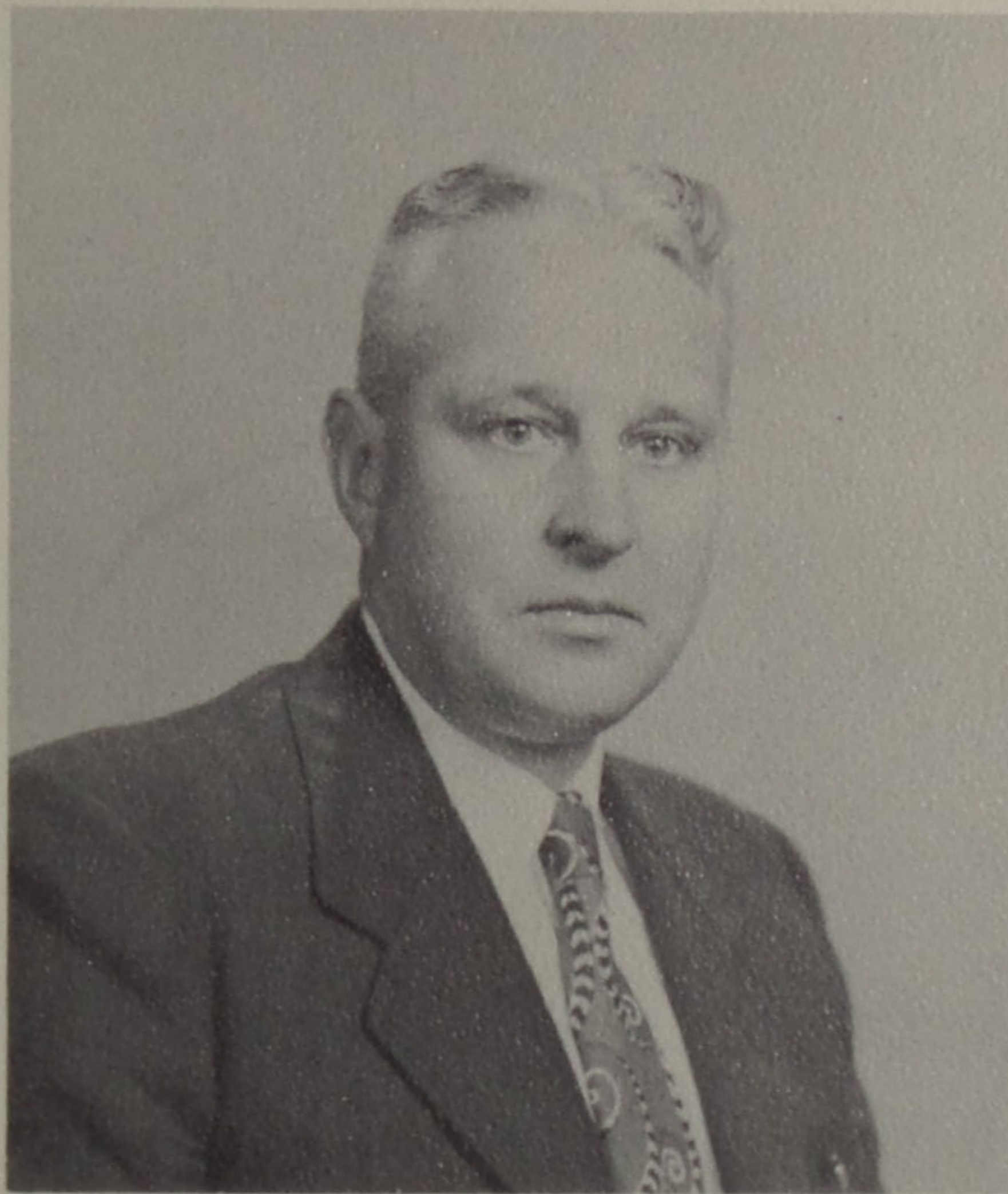

JAMES L. SCOTT
Ohio University
English, Phys. Ed.
Freshman Sponsor
Basketball Coach
Baseball Coach

DOROTHY STIGALL
Marshall College
Mathematics
Reading and Spelling
Seventh Grade Sponsor



ROY R. PFLEGER
Ohio University
Mathematics
Sophomore Sponsor





CLASS SPONSORS

Mr. Coriell

Miss Daily

Miss Dickison

CLASS OFFICERS

Janet Diller, Secretary

Clarence Smith, Treasurer

Cleo Oberley, V. President

Tom Brackey, President



S

E

N

I

O

R

S

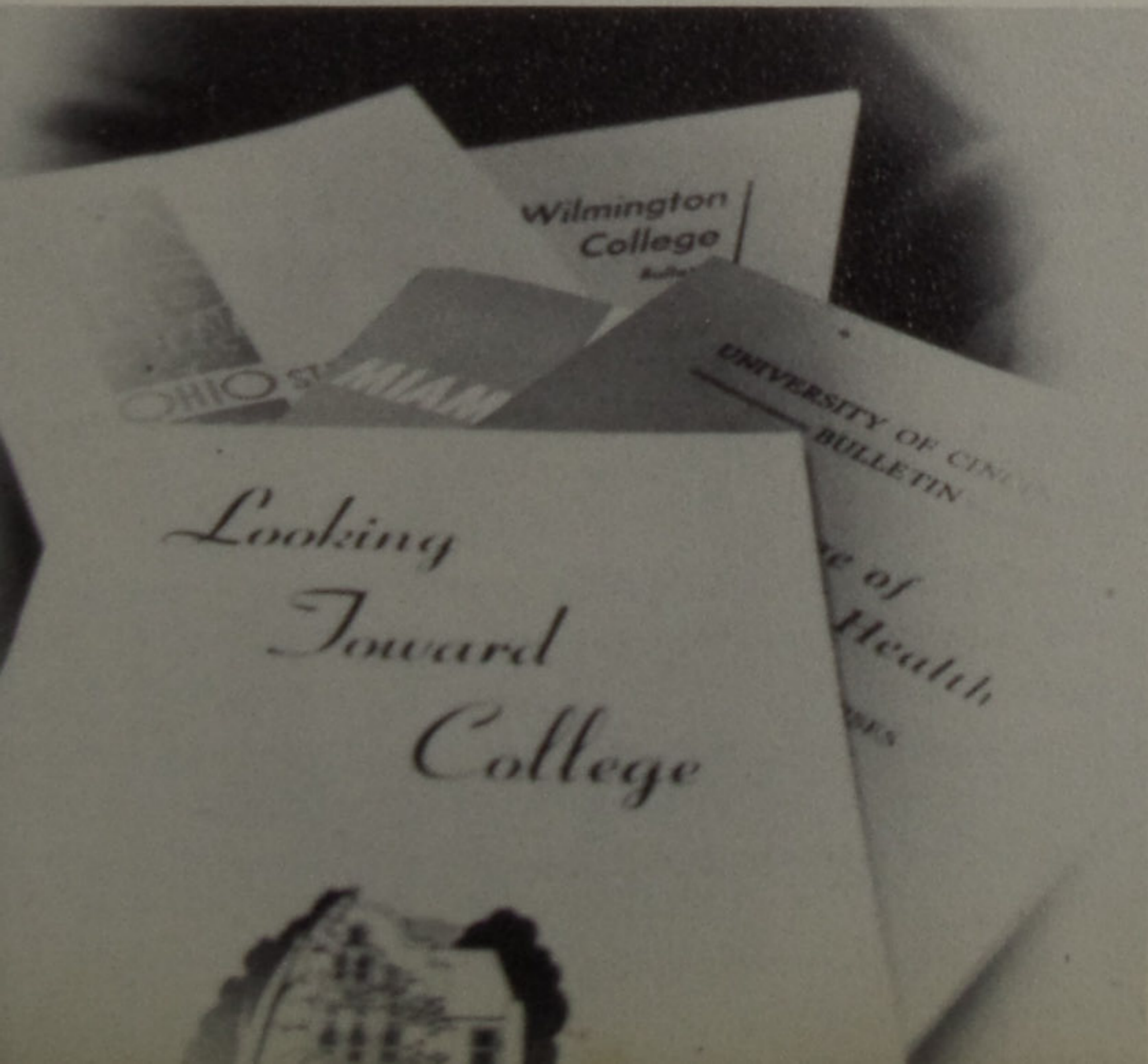

JOYCE BARNETT

A girl who likes to have fun,
Maybe that's why she's always on the run.
Glee Club 1, 2, 4
Mixed Chorus 3
Dramatic Club 1, 2

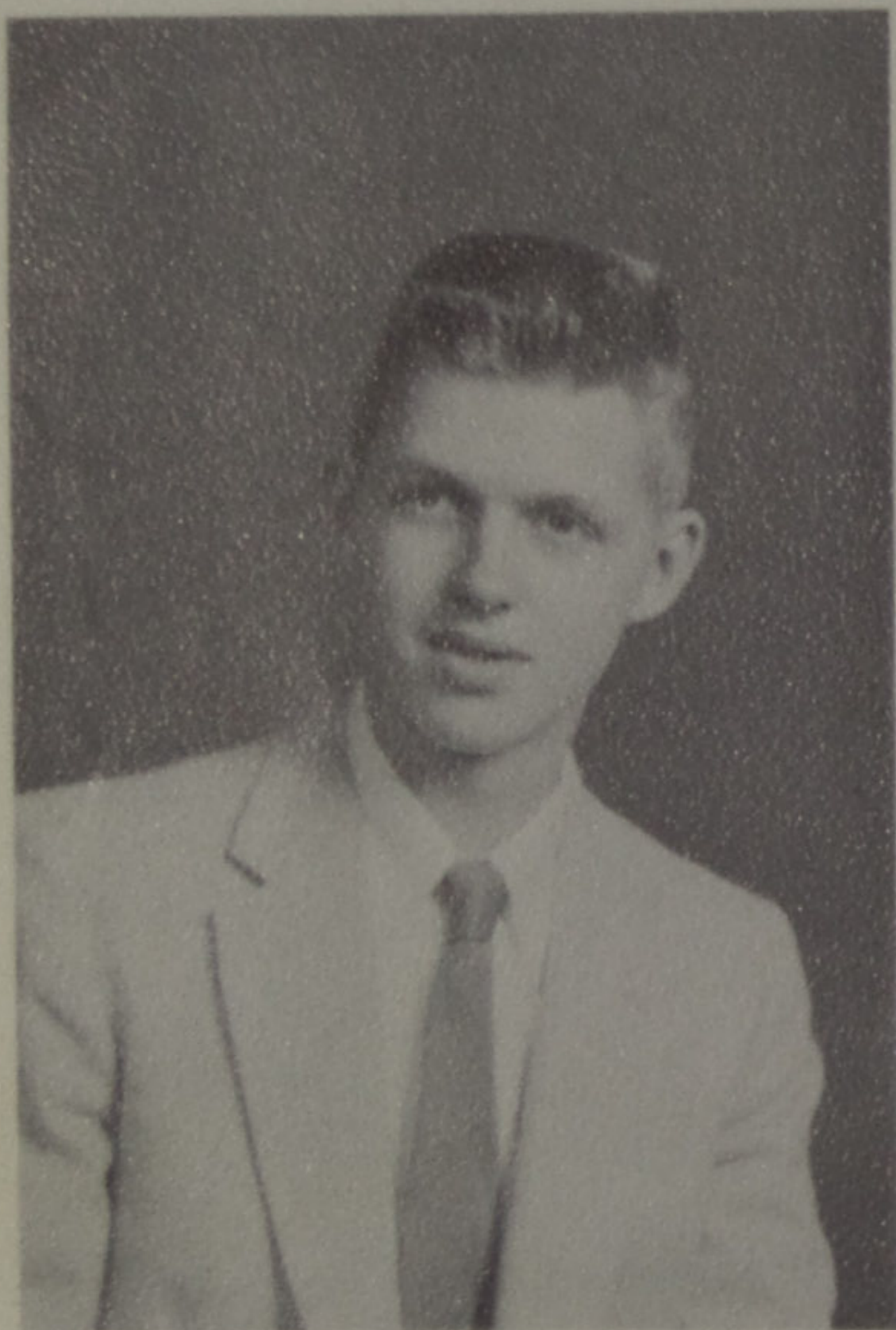

RONALD BENDER

An all-round fellow
Who is quite mellow.

DIAL BENTLEY

A very hard worker (when he wants to be).
Will he be successful? Wait and see!
Reserve Basketball 1

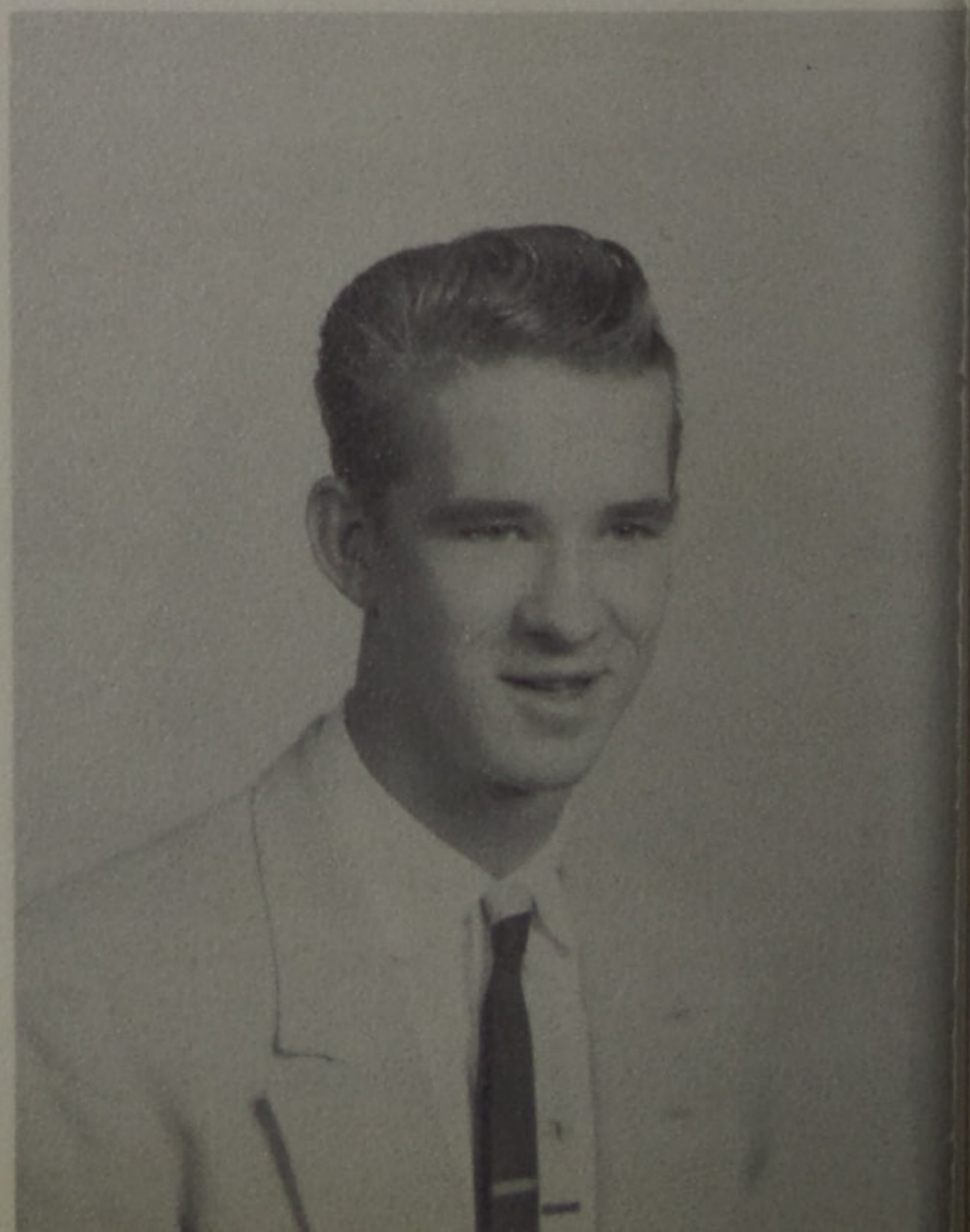



DELORES ADAMS

Reserved and quiet and very sweet
A nicer girl you'll never meet.
Glee Club 1, 2, 3, 4
Music Festival 1, 3, 4
Dramatics 1, 2, 4
Cheerleader 2
Class Play 3
District Scholarship 1, 2

ROGER ADAMS

A loud voice and lot of noise
These two he always employs.
Sr. Boys Chorus 4

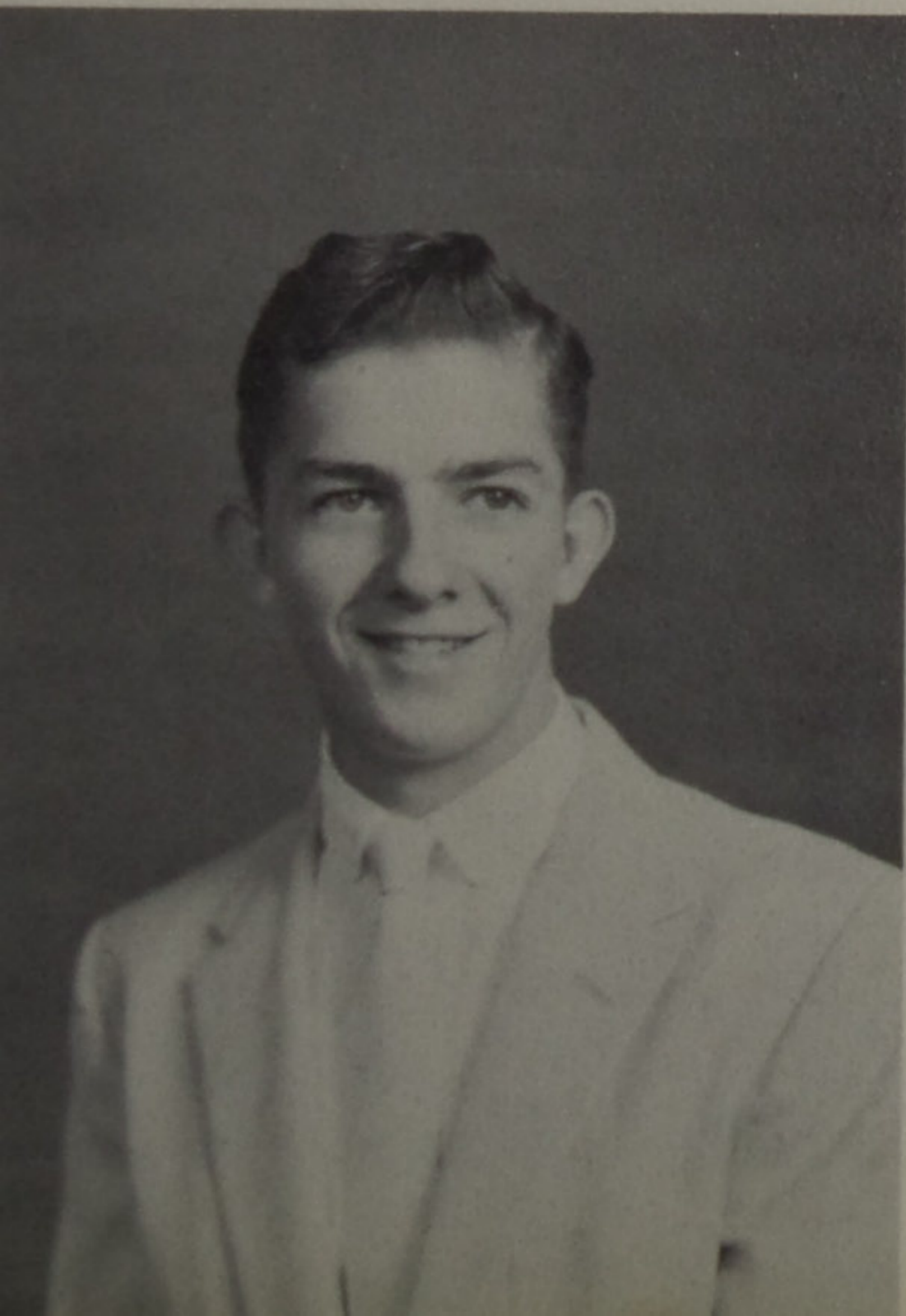
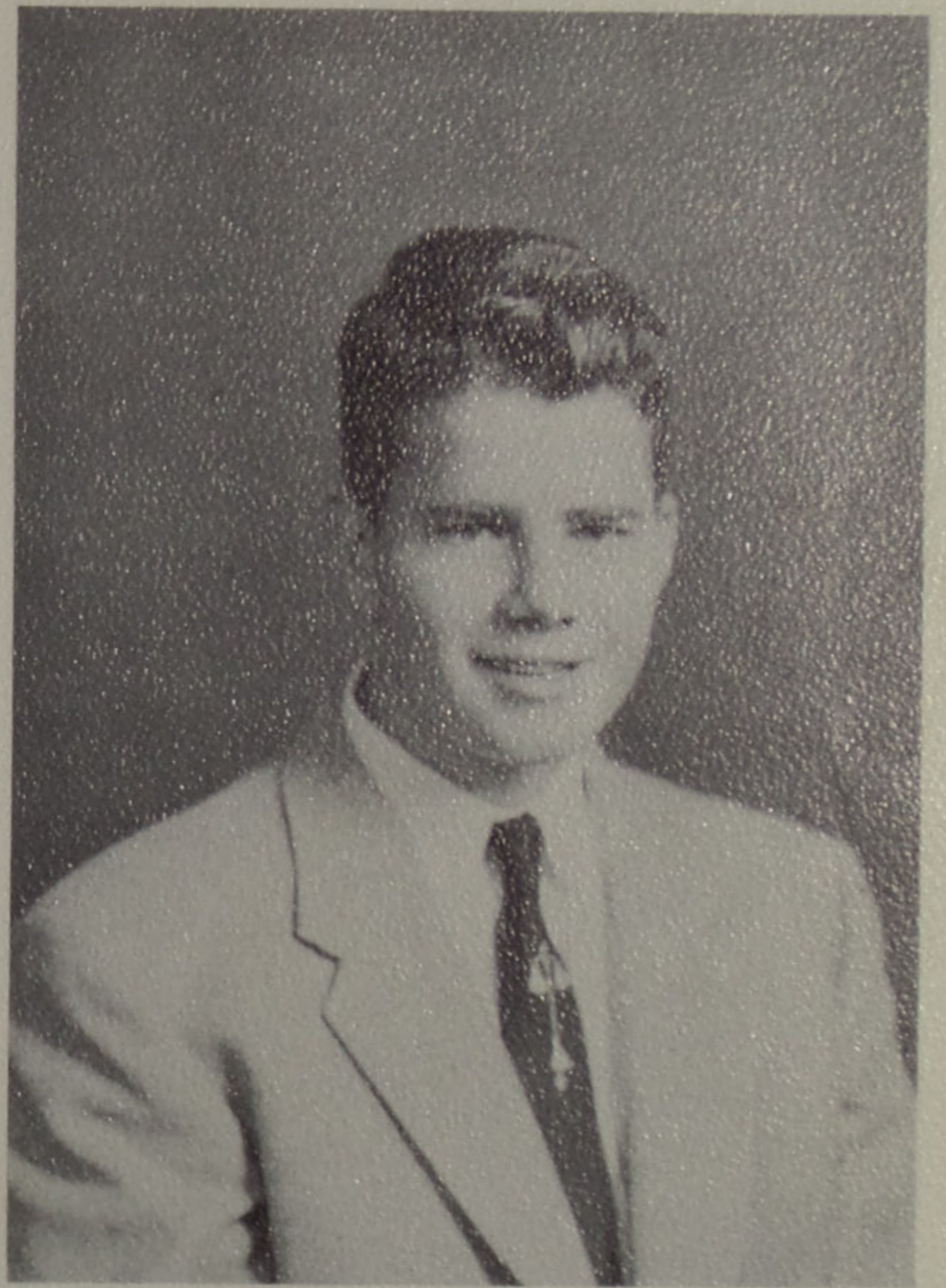

ELMER A. ALLEN

His favorite pal
Is his best gal.

WILLIAM BUTCHER
Better late than never!!!!
Boys Chorus 4

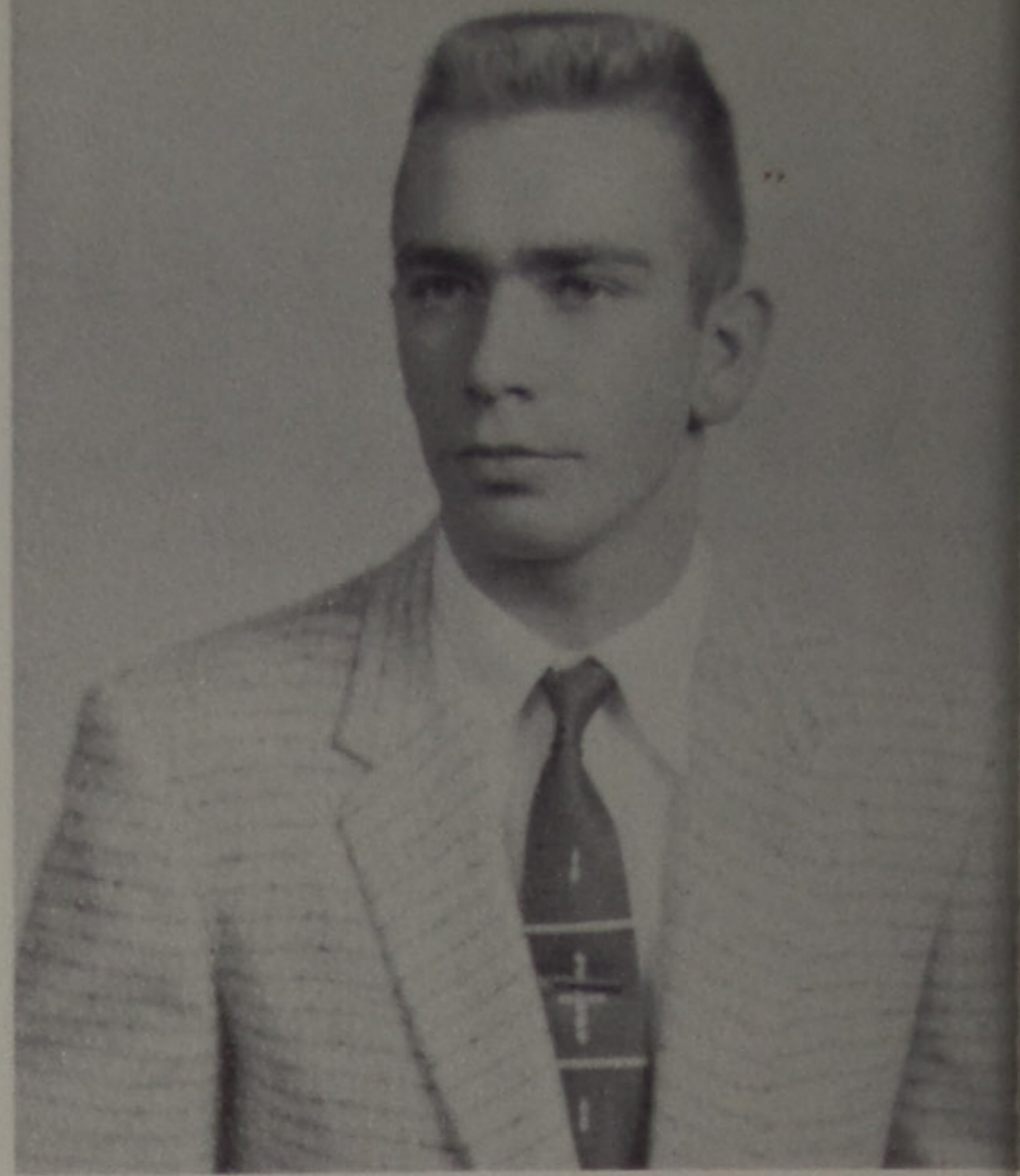

PAULA BYRD
"A winning way, a friendly smile,
In all a girl who is worthwhile."
Band 1, 2, 3, 4
Home Ec. Club 1, 2
Dramatic Club 1, 2, 4
Tri-K Club 3, 4
Class Play 3, 4
Annual Staff 4
County Music Festival 2, 3
Office Staff 4
Popularity Poll 4
Mixed Chorus 2
Glee Club 1

JANICE CANARY
A voice like her name--
It may bring her fame,
Glee Club 1
Mixed Chorus 2, 3, 4
Festival 2, 3, 4
Home Ec. Club 1, 2
Dramatic Club 4
Class Play 4





PHYLLIS BORDERS

Always busy, never still--

She must have taken a vitamin pill.

Band 1, 2, 3, 4

Festival 1, 2, 3, 4

Dramatics 1, 2, 4

Home Ec. Club 1, 2

Office 4

Glee Club 1

Home Ec. Club Pres. 2

Class Play 3, 4

THOMAS ALLEN BRACKEY

We think that we shall never see,

A guy as swell as Tom can be.

Class President 4

National Honor Society (Pres. 4) 3, 4

Student Council 2, 4

District Scholarship 2

Sr. Scholarship 4

Buccaneer Club (Sec. 3) 2, 3, 4

Sr. Boys Chorus 4

Baseball (Manager 3) 3, 4

Teen-age Road-E-O 3, 4

Popularity Poll 4

Dramatic Club 2, 4

Science Fair 2

Annual Staff 3, 4

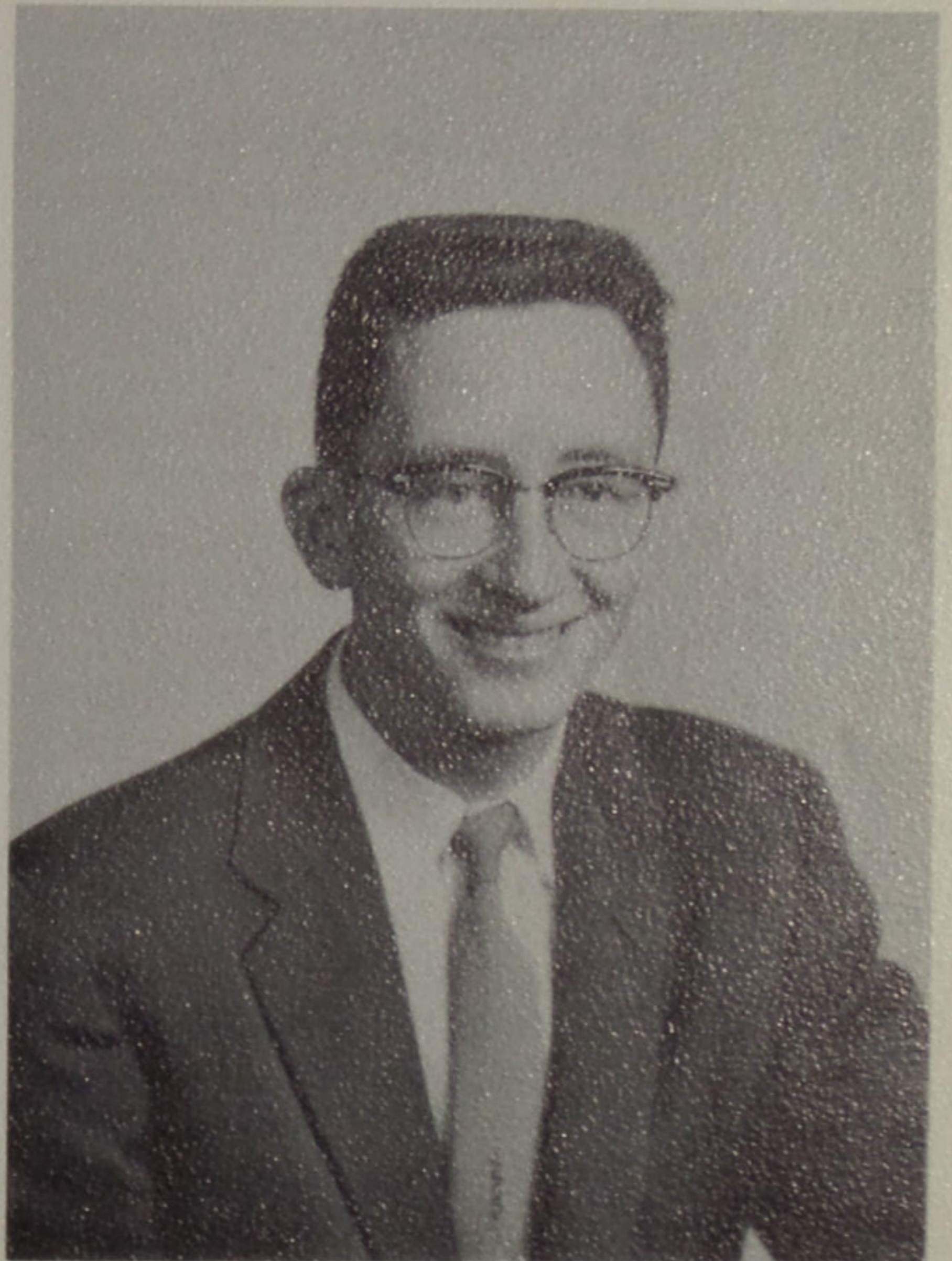

DONNA BRUNTON

When you feel as gloomy as the darkest night--

She's always around to make things bright.

F. H. A. 1, 2

Chorus 1

Band 1

Stockdale H. S. 1, 2

RICHARD CONKLIN
Whether at home or a far away place
Here is one boy that will keep his pace.

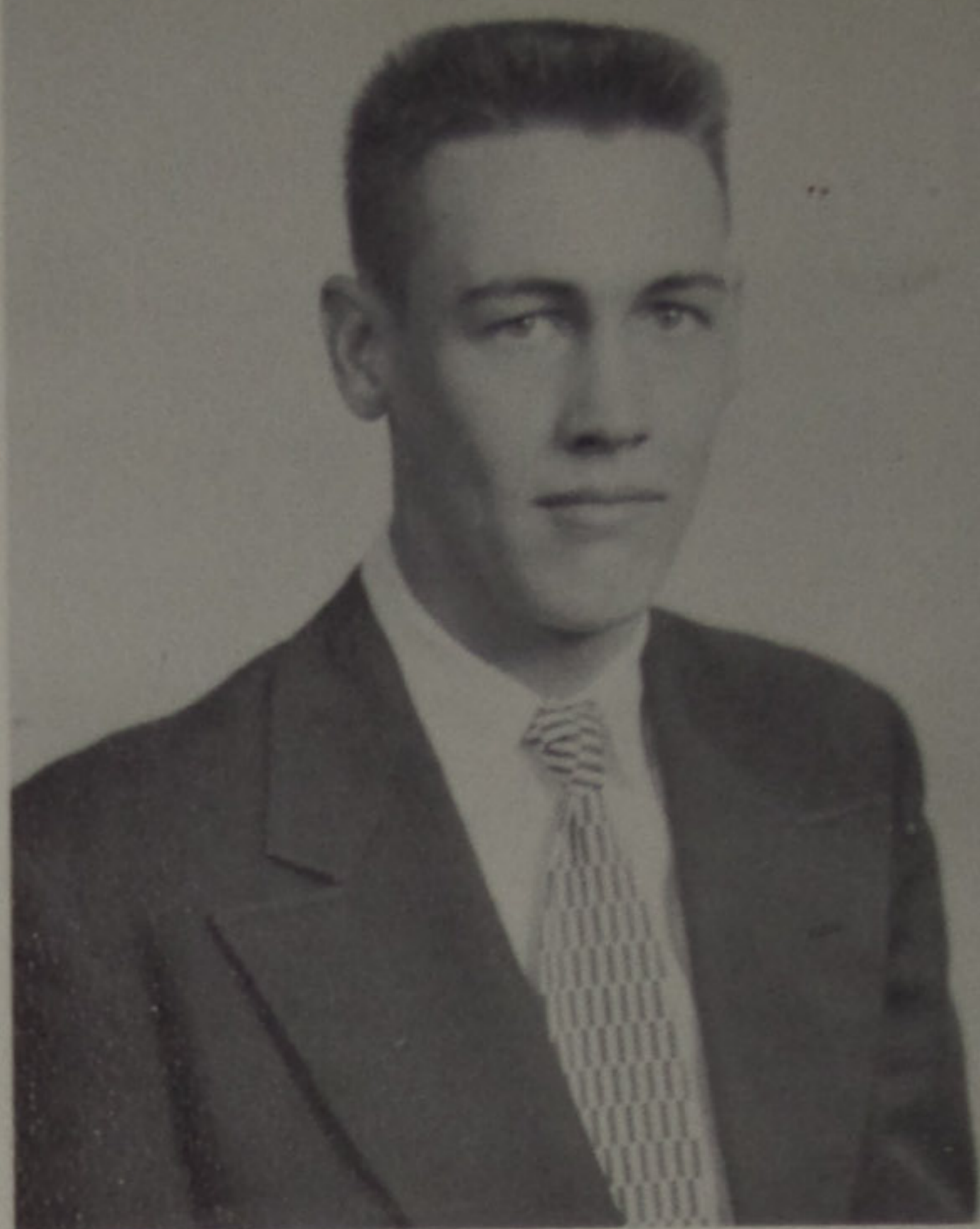

RUBY COOPER
That famous laugh is hers alone.
East High School 1
Dramatic Club 4
Glee Club 4
Popularity Poll 4

JANET CRACE
She knows a little about everything from A to Z,
Just the kind of friend you'd want her to be.
Dramatic Club 1, 2, 4
Home Ec. Club 1, 2
Class Play 4
National Honor Society 4
District Scholarship 1, 4
Sr. Scholarship 4
Popularity Poll 4

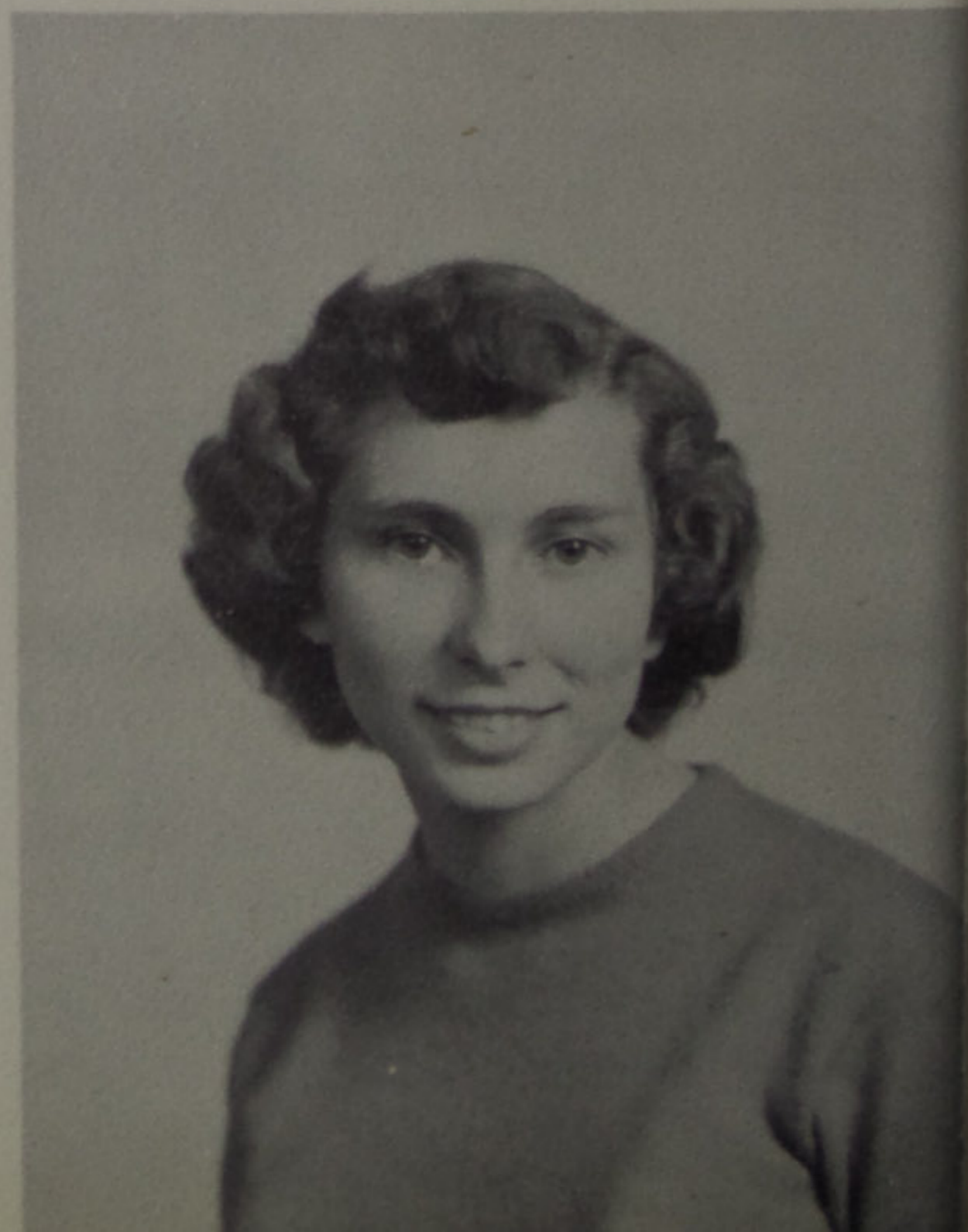

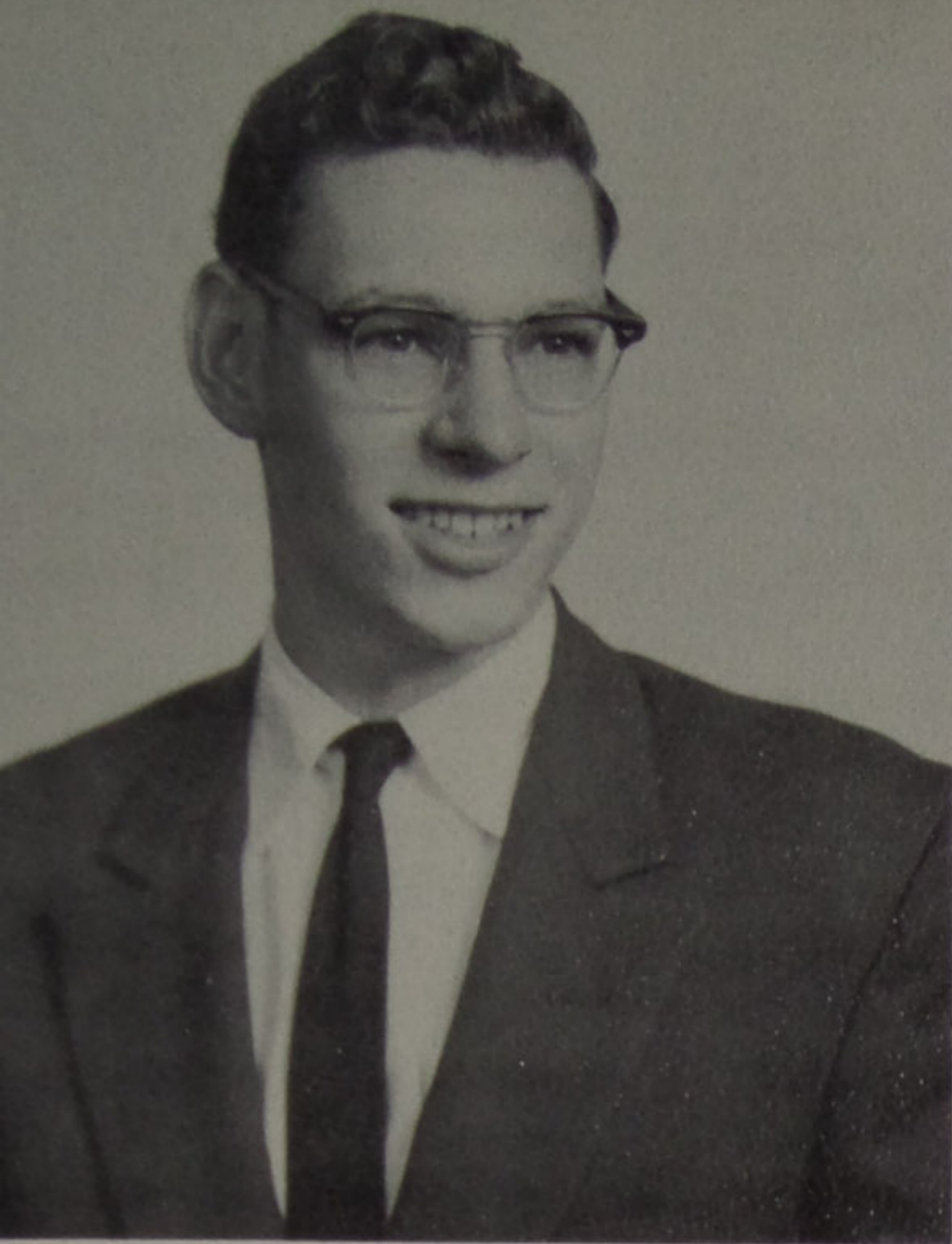

PAUL K. COLDIRON

A boy who one would never shun,
As he is tall, dark, and quite hand-some
Band 1, 2, 3, 4
Baseball 2, 3, 4
Dramatic Club 1, 2, 4
Scholarship 3, 4
Sr. Scholarship 4
Class Play 3
Music Festival 1, 2
Sr. Boys Chorus 4
Dramatic Club Treasurer 4
United Nations Essay 3
Conservation Essay 3, 4
Science Day, Huntington 3, 4
Athens Ohio Science Field Day 3, 4

JOHN COLLIER

Very plump and full of fun,
His smile is like a ray of sun
Boys Chorus 4
Mixed Chorus 3

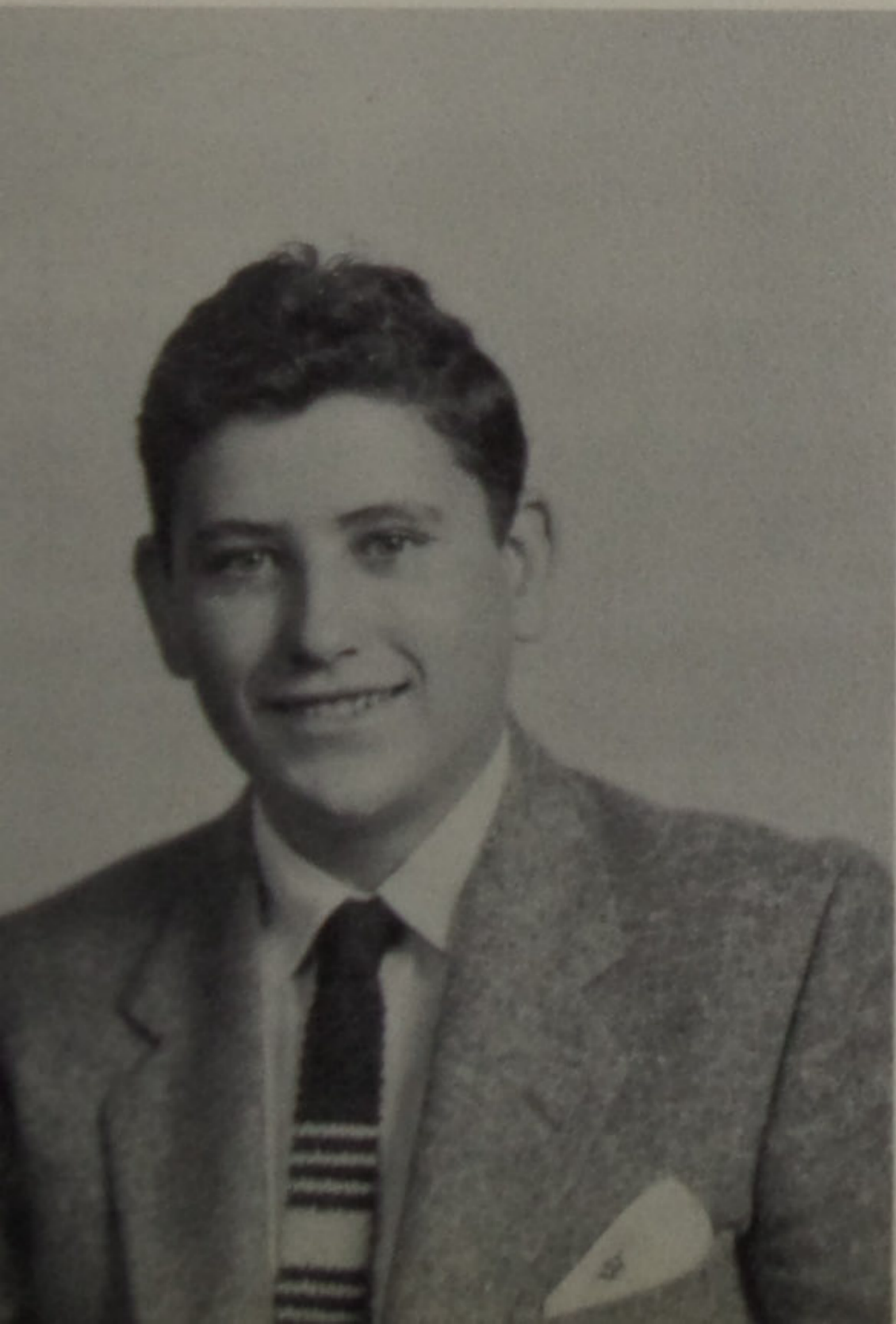
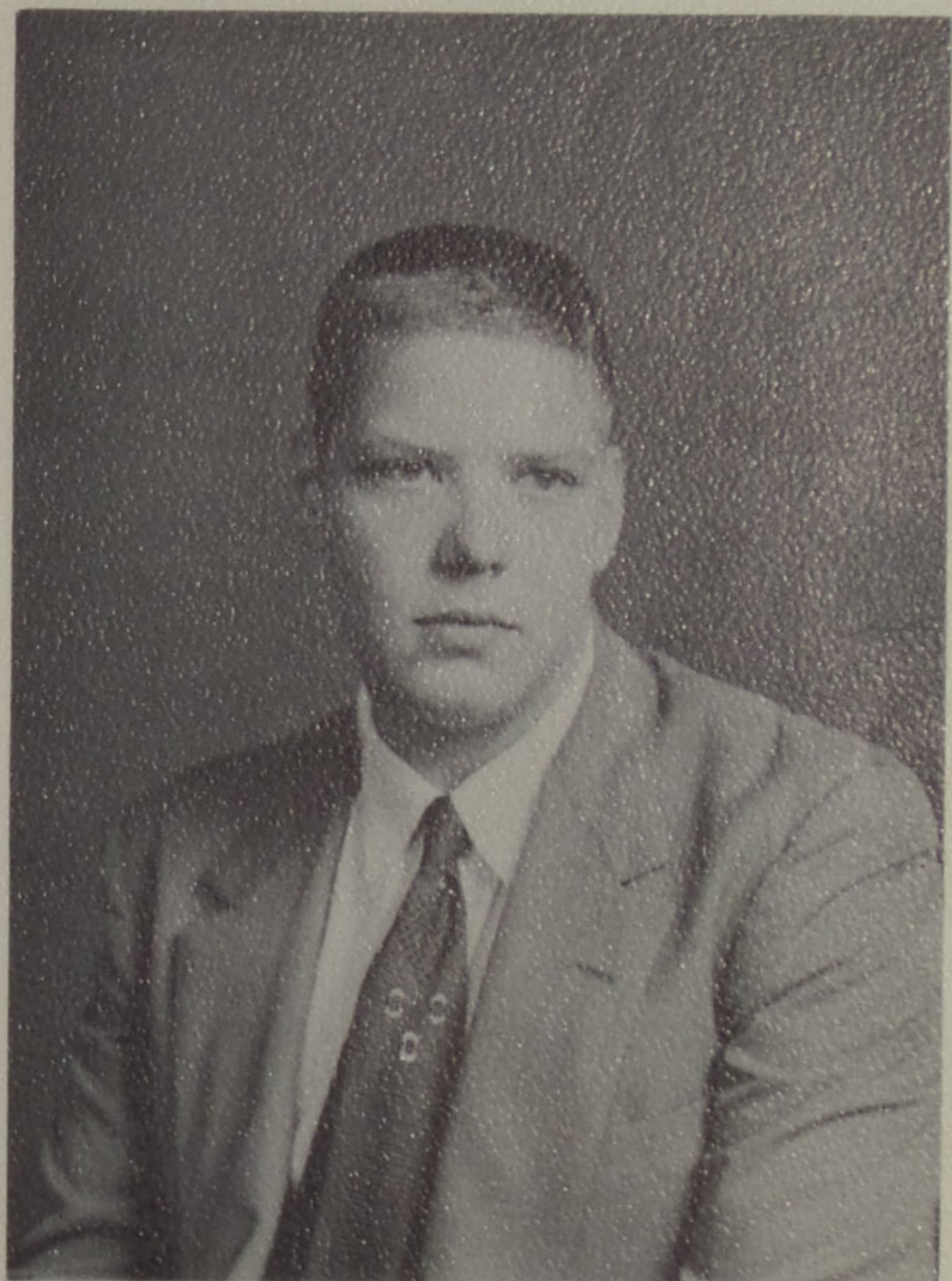

ROBERT COLLINS

He has always tried to be fair and square
But when it comes to mischief he does his share.
Boys Chorus 4

ROBERT DEVER
He does his best to be a pest.
Boys Chorus 4

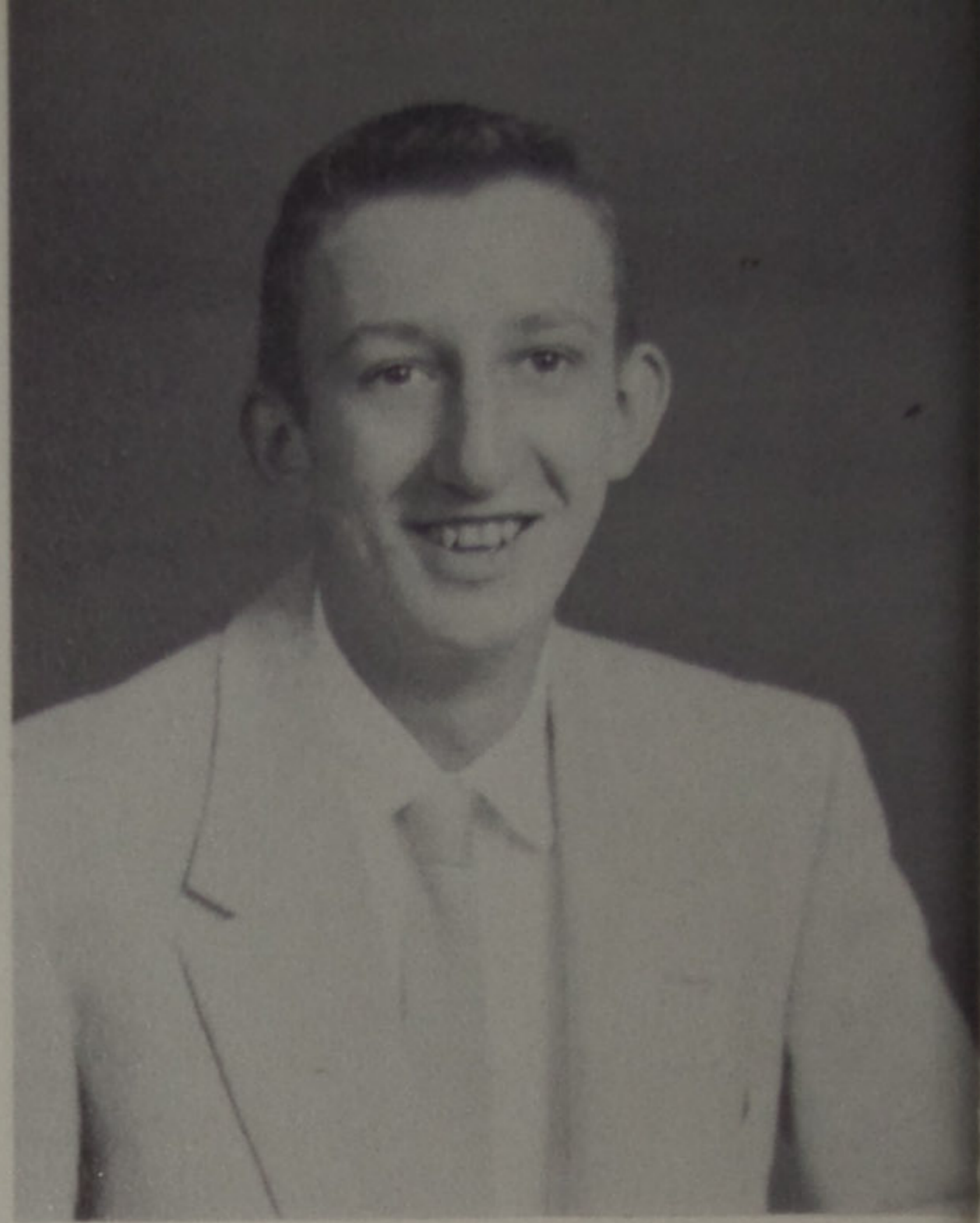

JANET DILLER
A little old Plymouth lined with sleekness,
And the guy inside is this girl's weakness.
National Honor Society 4
Tri-K 2, 3, 4
Class Secretary 4
District Scholarship 2, 4
Home Ec. Club 1
Popularity Poll 4

CHARLES RICHARD DOWNEY
Life would be dull without him.

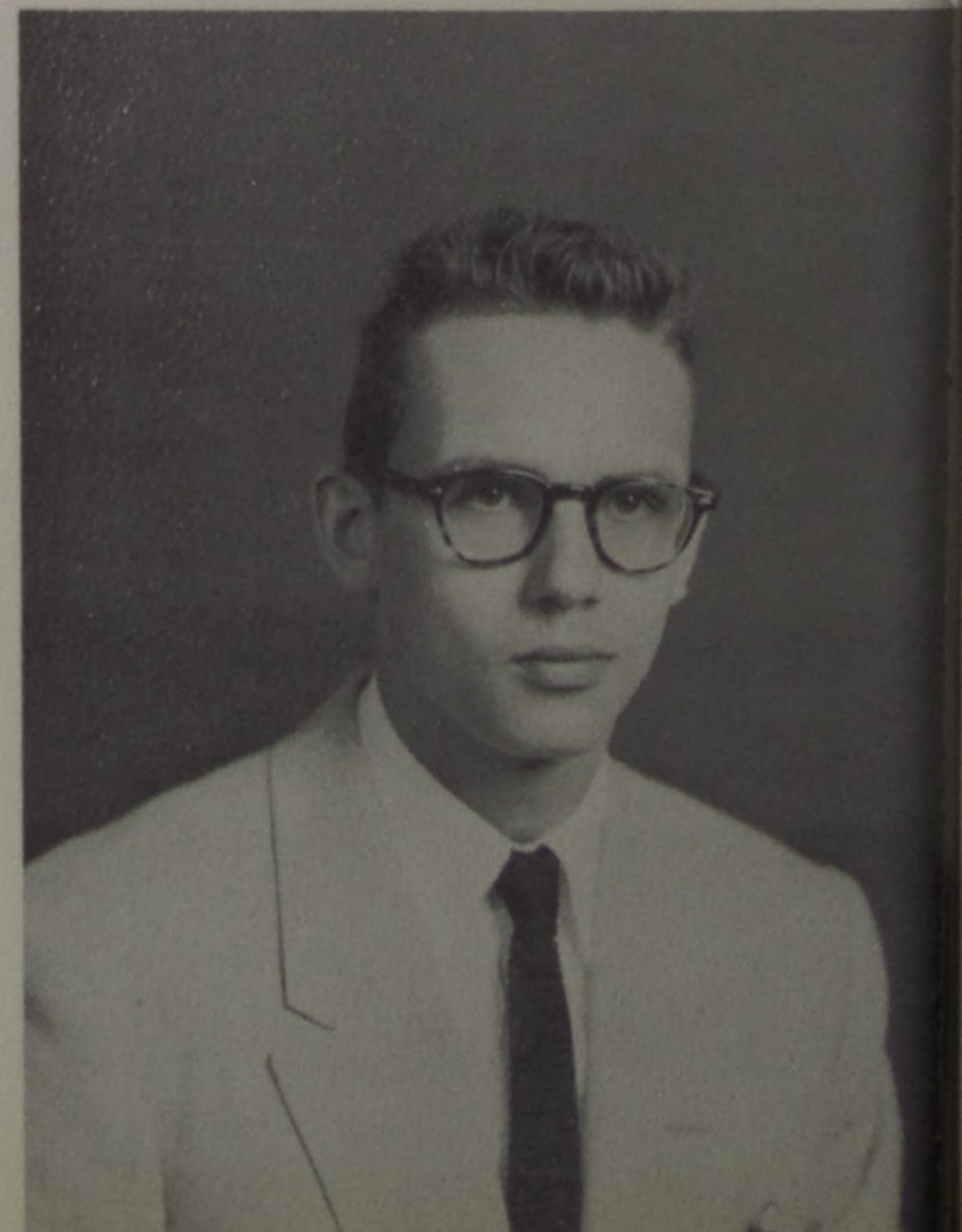



ELIZABETH CRUM

When asked her favorite fruit to relate
She softly murmured, "Oh it's a date."

Dramatic Club 1, 2, 4

Music Festival 1, 2, 4

Homecoming Attendant 1

Sr. Scholarship 4

Band 1, 2, 4

Class Play 3, 4

Mixed Chorus 2

Glee Club 4

Dramatic Club President 1

Glee Club Secretary 4

National Honor Society 4

Honor Society Scholarship 4

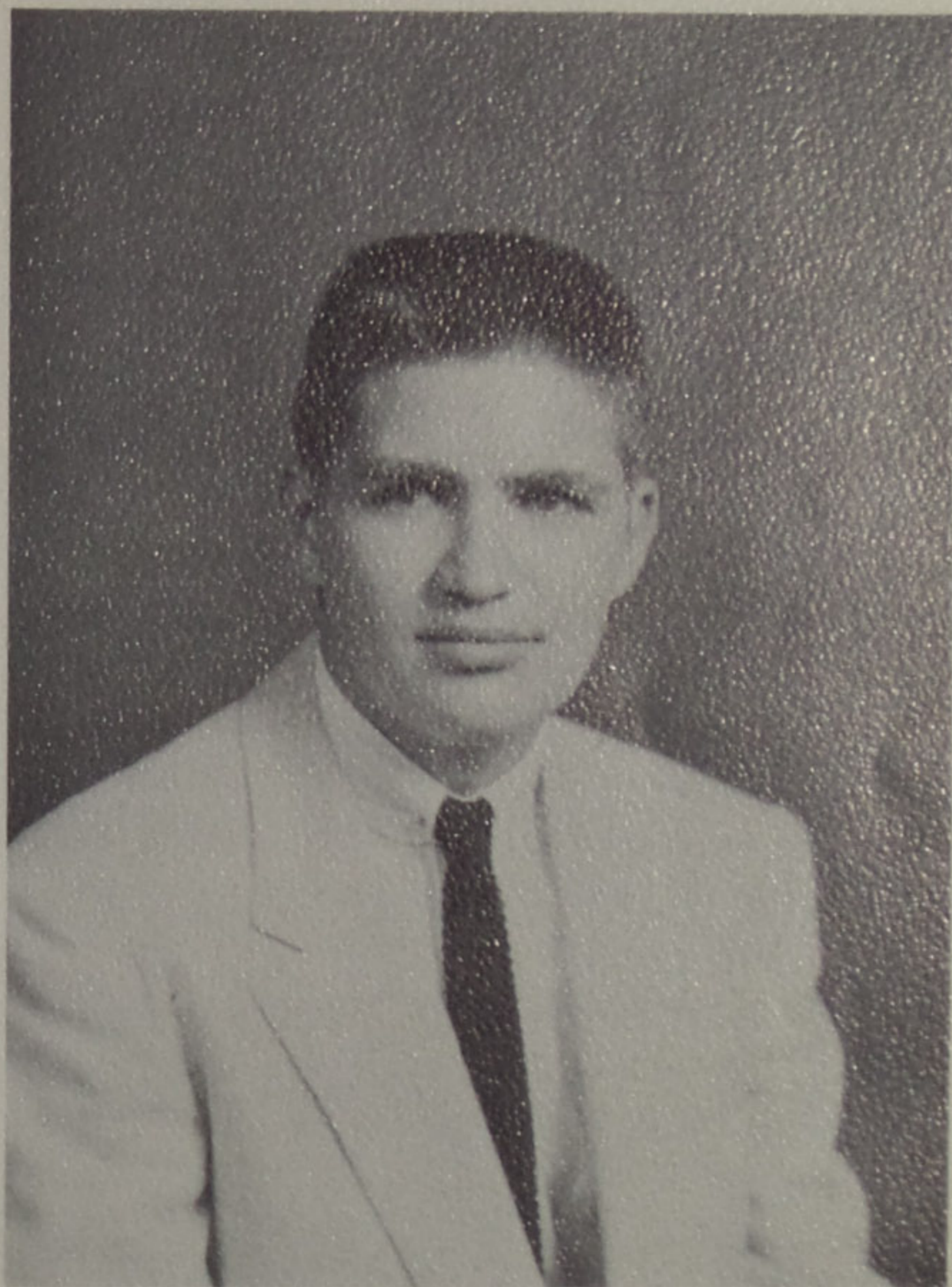

DAVID DAWSON

Shakespeare, who needs it?

Band 2, 3

County Music Festival 4

Mixed Chorus 4

Dramatic Club 2

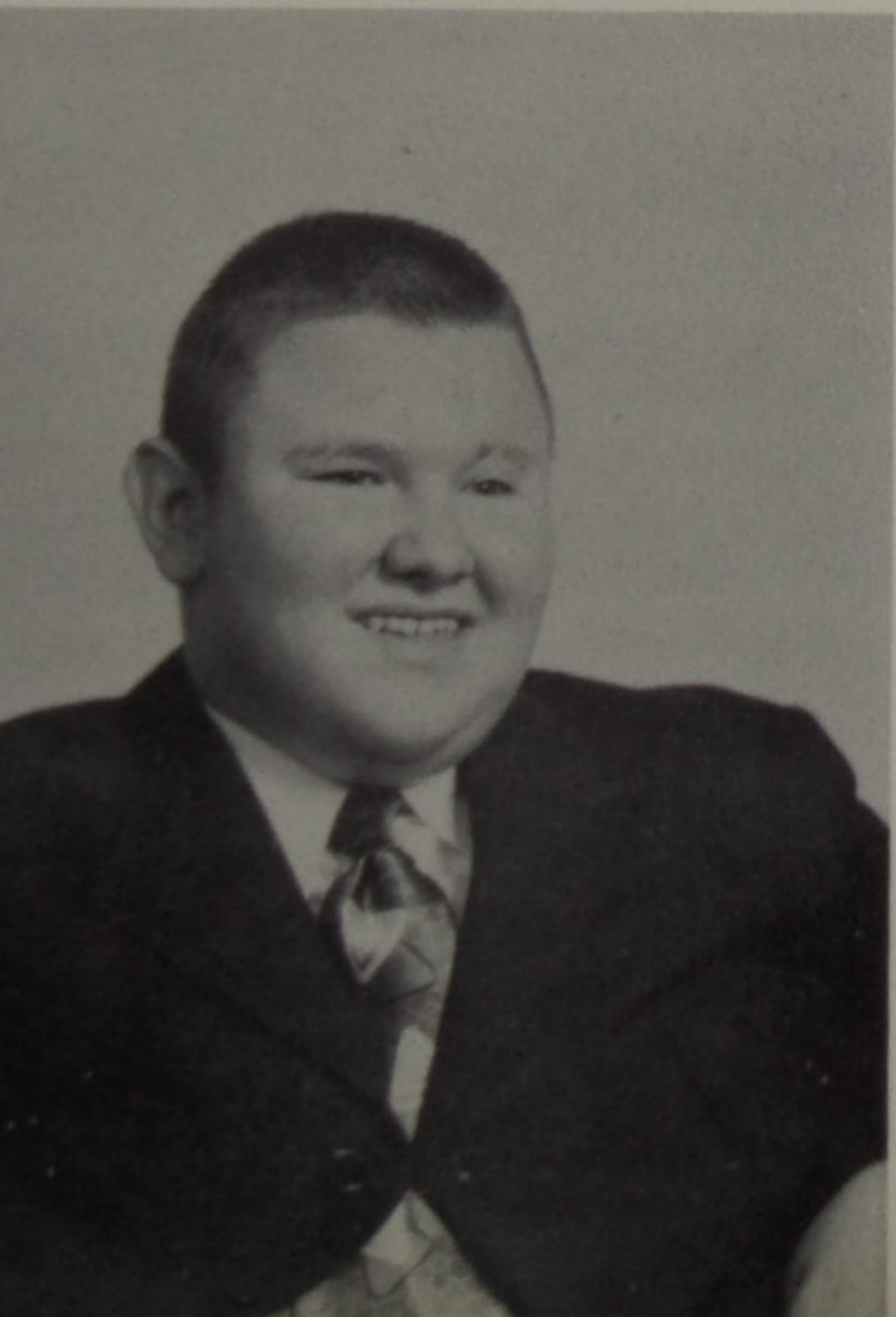

EARL DEVER

Although with us he could never meet,
Without him our class would not be complete.

RALPH W. GAMPP
 He plays the piano with the greatest of ease,
 This little fellow does much to please.
 Band 1, 2, 3, 4
 Mixed Chorus 1, 4
 Dramatic Club 1, 2, 4
 Dramatic Club Treasurer 1
 Dramatic Club Secretary 4
 Class Play 3, 4
 National Honor Society 4
 County Music Festival 1, 3, 4
 District Scholarship 1, 2, 3
 Senior Scholarship 4
 Annual Staff 4
 Annual Co-Editor 4
 Pianist Boys Chorus 4

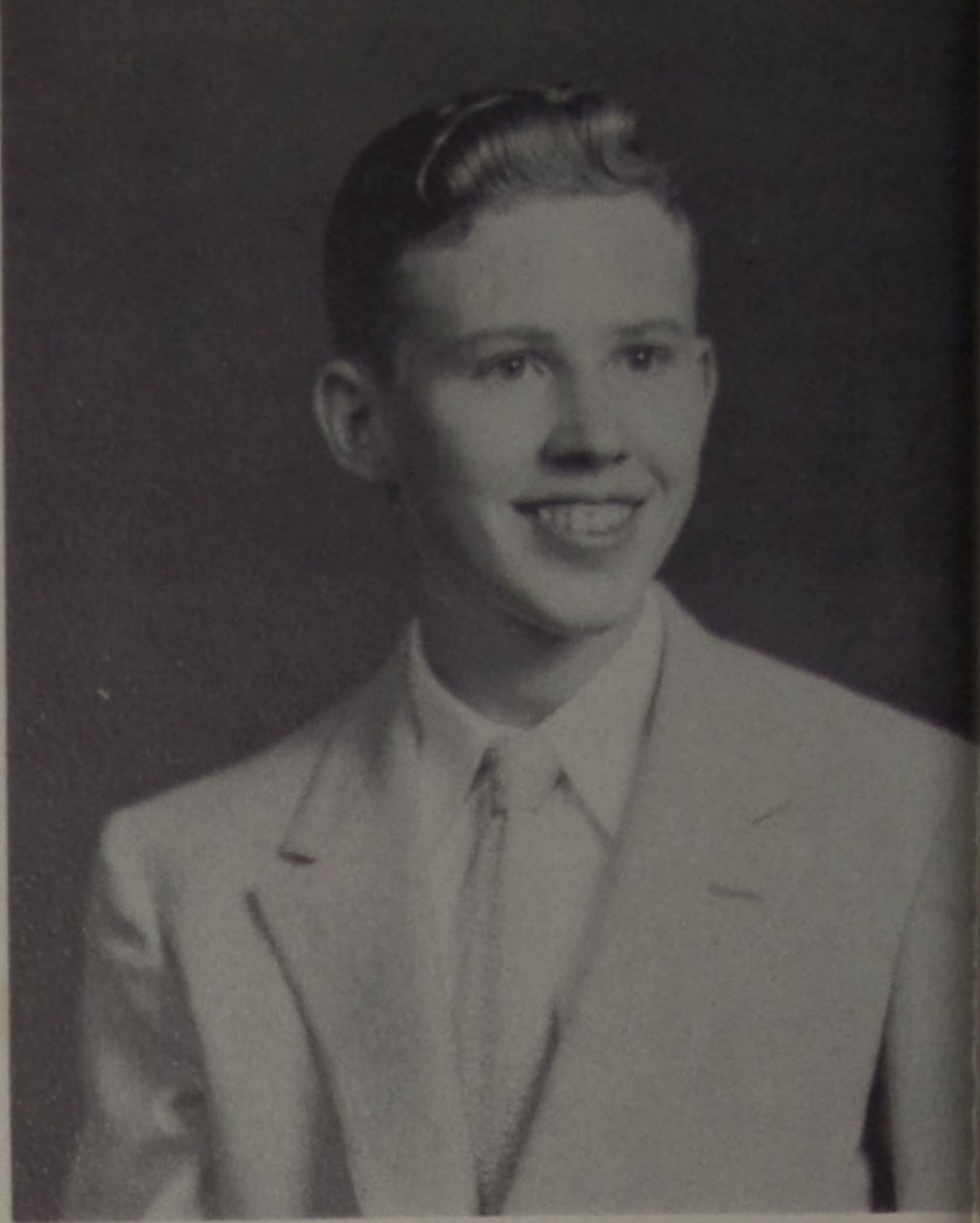

BETTY GREGORY
 She's out of circulation
 With a ring for consolation.
 Home Ec. Club 1, 2
 Dramatic Club 2
 Glee Club 1
 Cheerleader 2
 Majorette 3
 Tri-K 3, 4
 Prince of Peace 4
 Tri-K Treasurer 4
 National Honor Society 4

CLINTON LEE GRIFFITH
 A plodder who sets out slowly--
 But always arrives.
 Boys Chorus 4

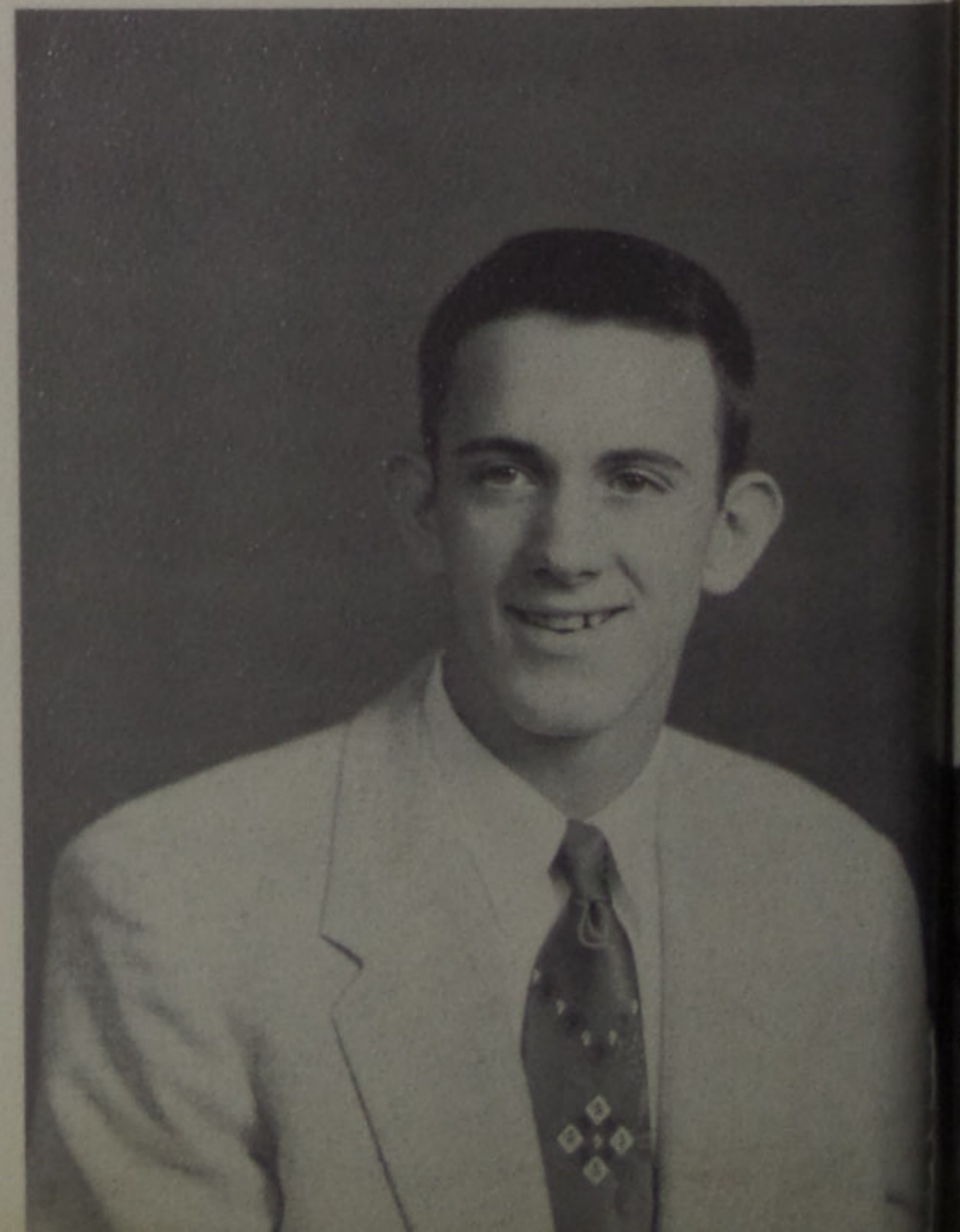



ROSEMARY DOWNEY

Selling a sandwich or a dish of ice cream,
Always so busy, no time to day dream.
Home Ec. Club 1

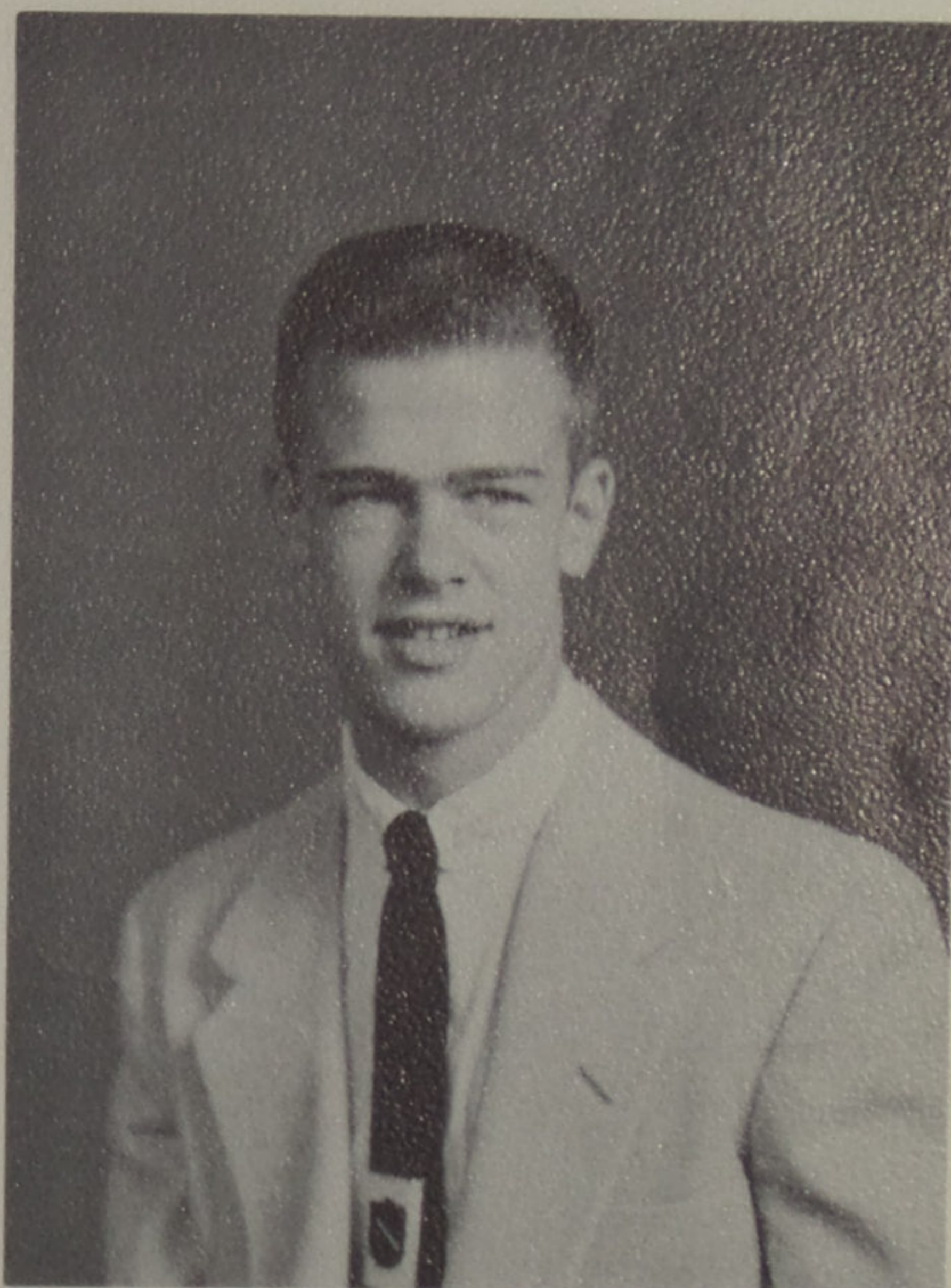

RODNEY DRYDEN

If this is liberty, give me death!!!
Dramatic Club 2, 3, 4
Mixed Chorus 2, 3, 4
Boys Chorus 4



JAMES FROWINE

It takes a lot of wind to blow a bass.
Band 2, 3, 4
Student Council 4
Annual Staff 4
Mixed Chorus 3
Boys Chorus 4

LARRY HAYZLIP

A fellow whose voice is very low
A nicer guy you'll never know.
Buccaneers 3, 4
Band 1, 2, 3
Dramatic Club 2

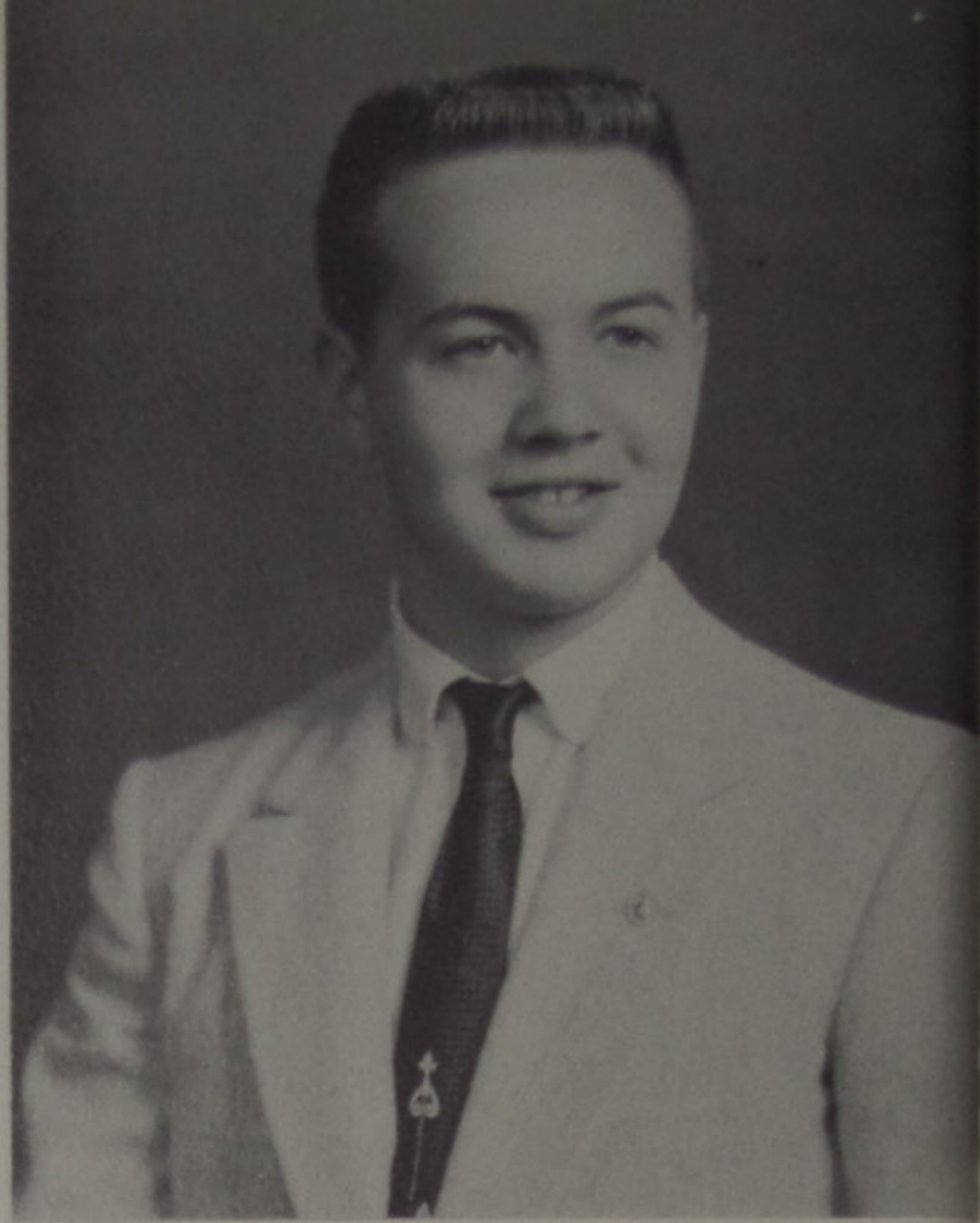

BETTY HICKMAN

She's never sad, never blue,
But always she's a friend so true.
National Honor Society 4
Student Council
Home Ec. Club 1

JEWELL IRWIN

This girl likes to have fun,
And to be always on the run.
Home Ec. Club 2
Mixed Chorus 3
Dramatic Club 4



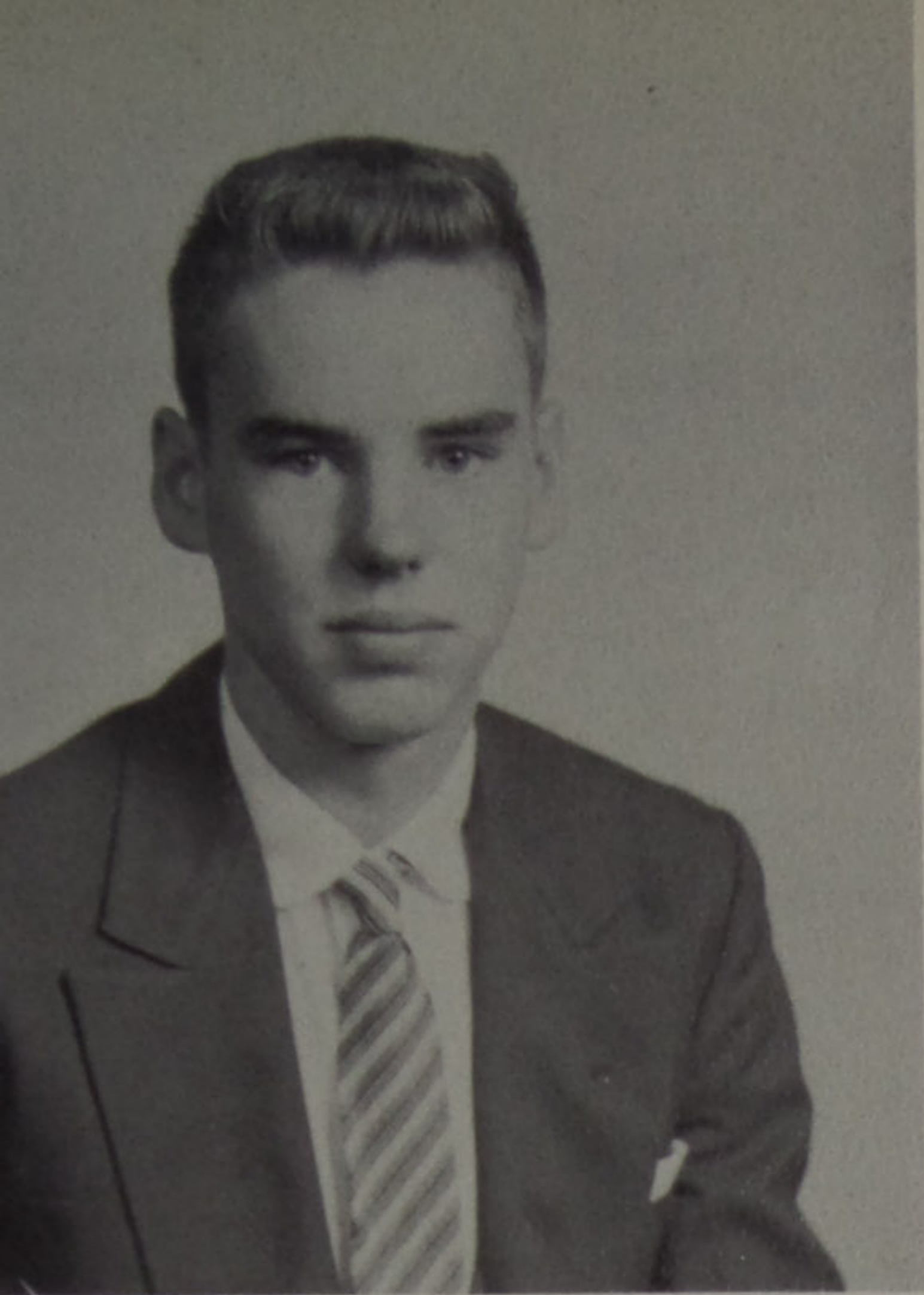

CLIFFORD JENKINS

This good fellow without his Ford
And his gal Esther would really be bored.
Basketball 1, 2, 3, 4
Buccaneer Club 2, 3, 4
Dramatic Club (president 4) 4
Class Vice President 3
Senior Scholarship 4
Annual Staff 4
Popularity Poll 4

MARY ANN JENKINS

This little lady was elected our queen,
Because her smile is always a gleam.
Band 1, 2, 3, 4
Glee Club 4
National Honor Society 4
Class Officer 4
Annual Staff 4
Music Festival 1, 4
Tri-K Club 3, 4 (Vice Pres. 4)
Sr. Scholarship 4
District Scholarship 3
Dramatic Club 4
D. A. R. Scholarship 4
Homecoming Queen 4

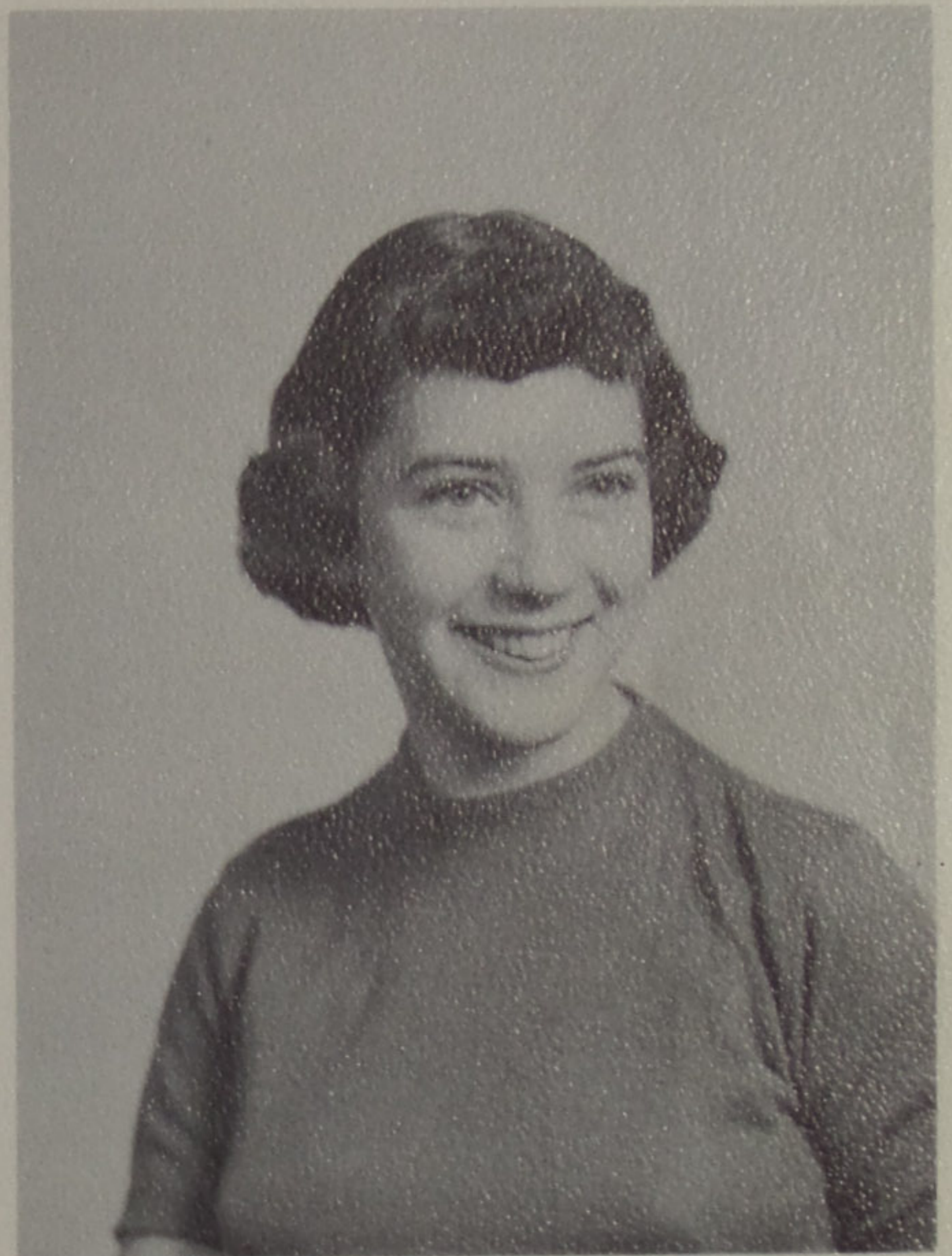

CAROLE SUE JOHNSON

A pleasant smile and a brain worthwhile
Lucasville High School 1, 2
National Honor Society 3, 4
Honor Society Secretary 3, 4
Homecoming Attendant 4
Class Play 3
Prince of Peace 3, 4
Voice of Democracy 3, 4
Dramatic Club 4
Cheerleader 3, 4
Sr. Scholarship 4
Annual Staff 3, 4
Glee Club 4
Science Fair 3
Popularity Poll 4

Enjoy life ere it is fled
 For when you die, you're a long time dead.
 Scholarship Team 1, 2, 3, 4
 Basketball 1, 2
 Basketball Manager 3, 4
 Baseball 1, 2, 3, 4
 Voice of Democracy 2, 3, 4
 Athens Science Fair 1, 2, 3
 Huntington Science Fair 3, 4
 Honor Society 3, 4
 United Nations Essay 3
 Annual Staff 4
 Scholarship 4
 Dramatic Club 2
 Class Play 3
 Student Council 2
 American Legion Essay 3, 4

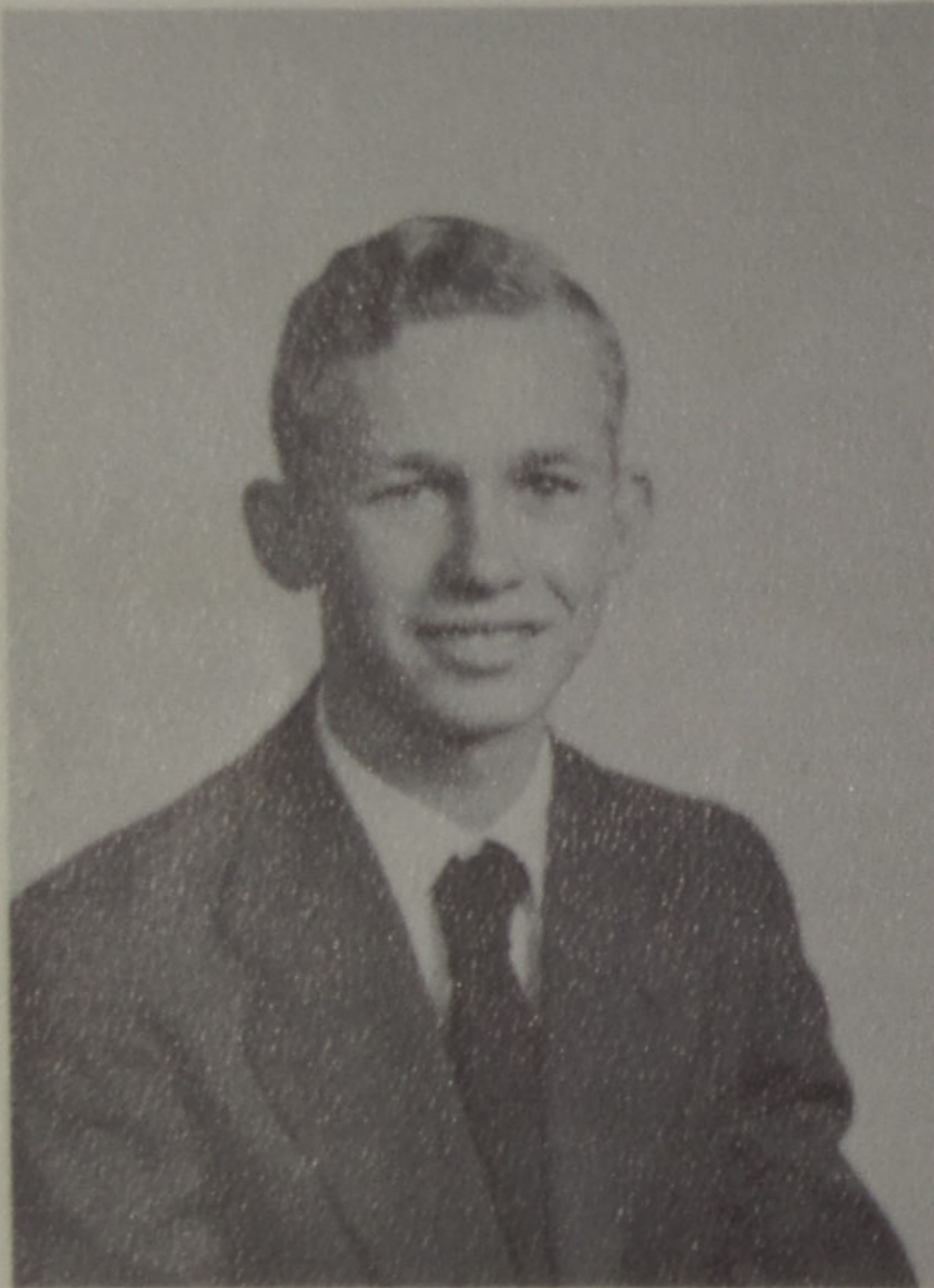

LOWELL KINKER
 Big things come in small packages.
 Boys Chorus 4

LEROY LYKINS
 He likes to wear a shirt of black
 And a cheery smile he does not lack
 Boys Chorus 4

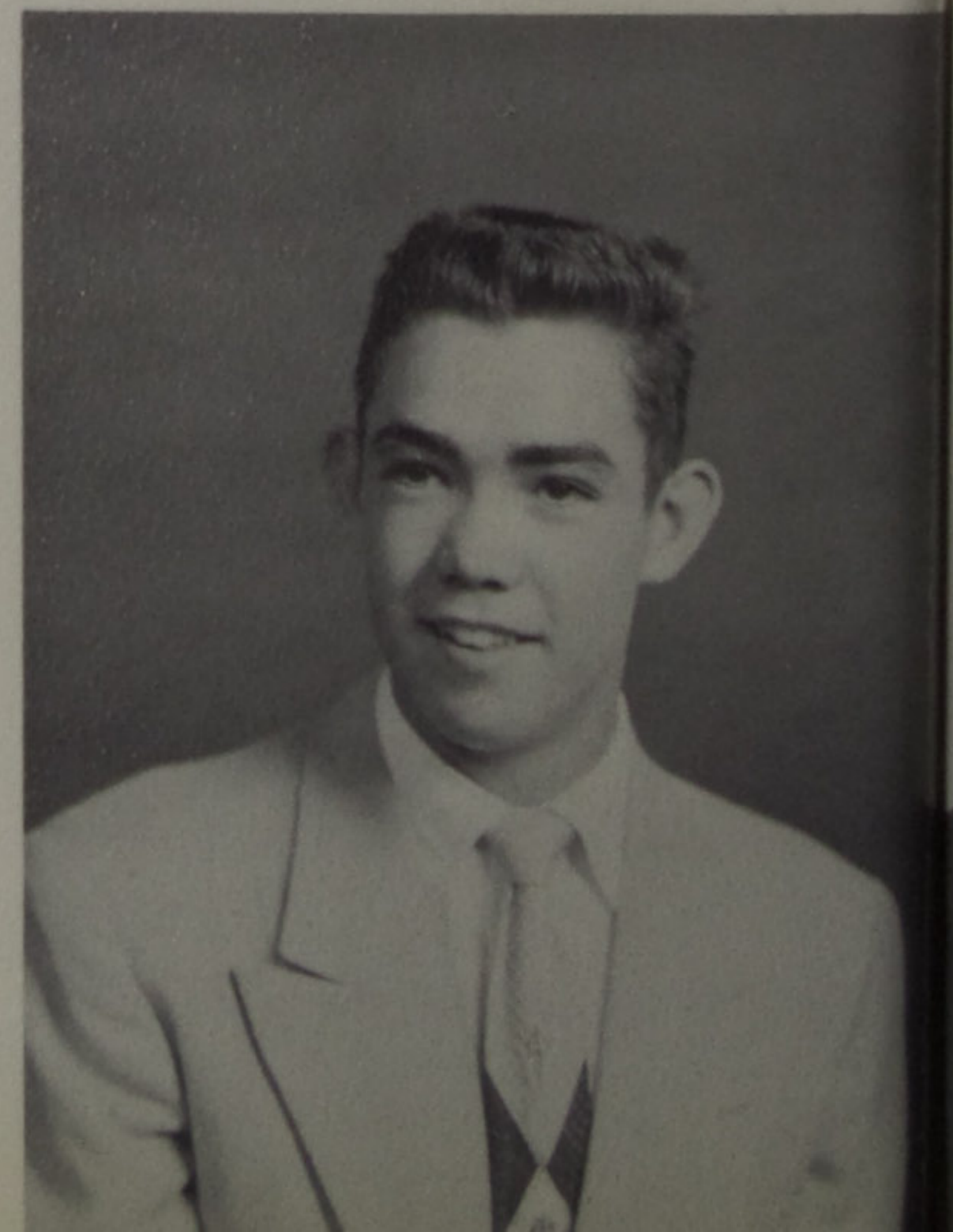

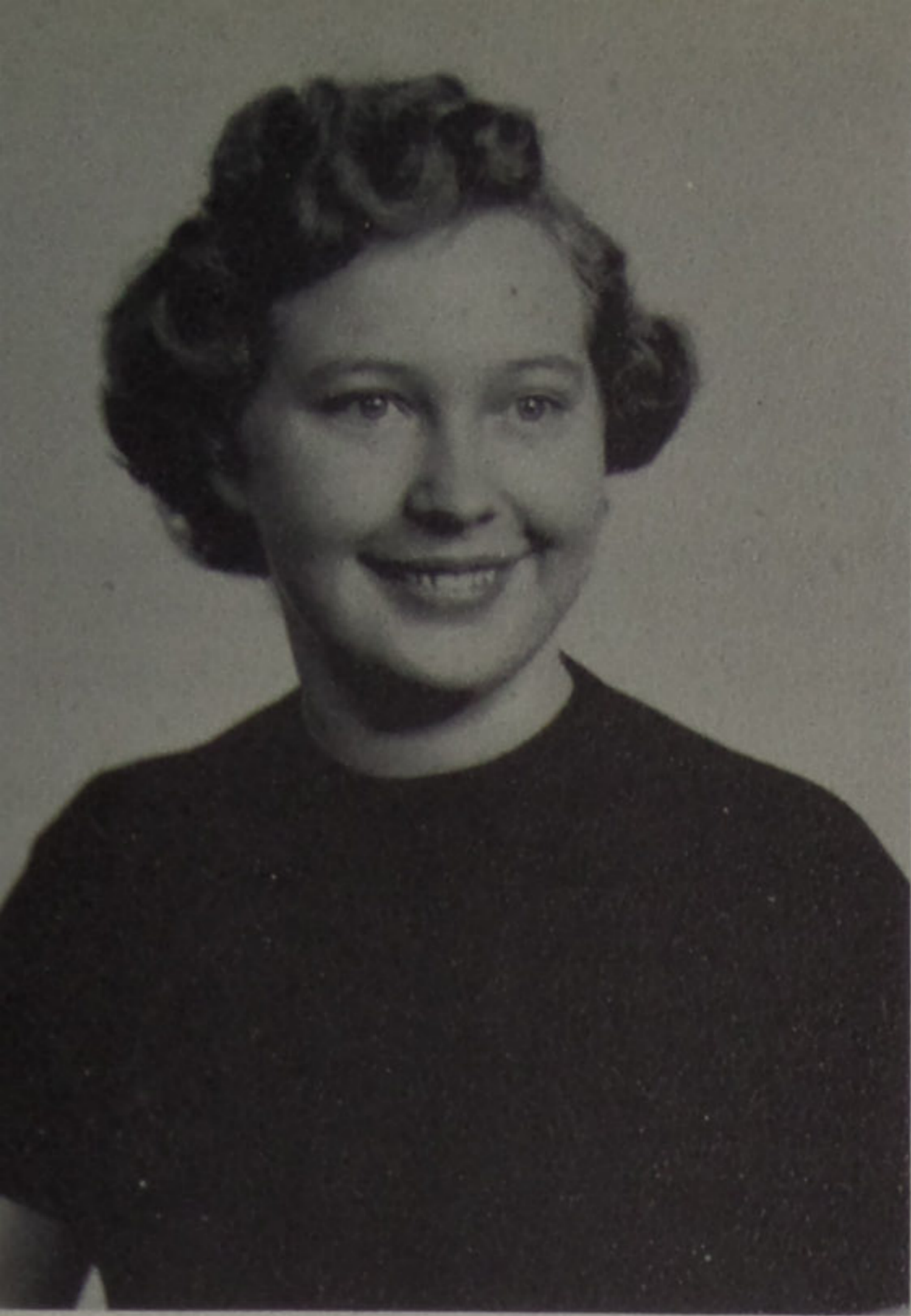

EDNA MAGNET
Be the best of whatever you are
Glee Club 1, 2

LEON MARCUM
He's super in every way,
Knows a lot but has little to say.
Basketball 1, 2, 3, 4
Baseball 1, 2, 3, 4
Buccaneer Club 2, 3, 4
Annual Staff 4
Mixed Chorus 2
Student Council 2, 3
Boys Chorus 4

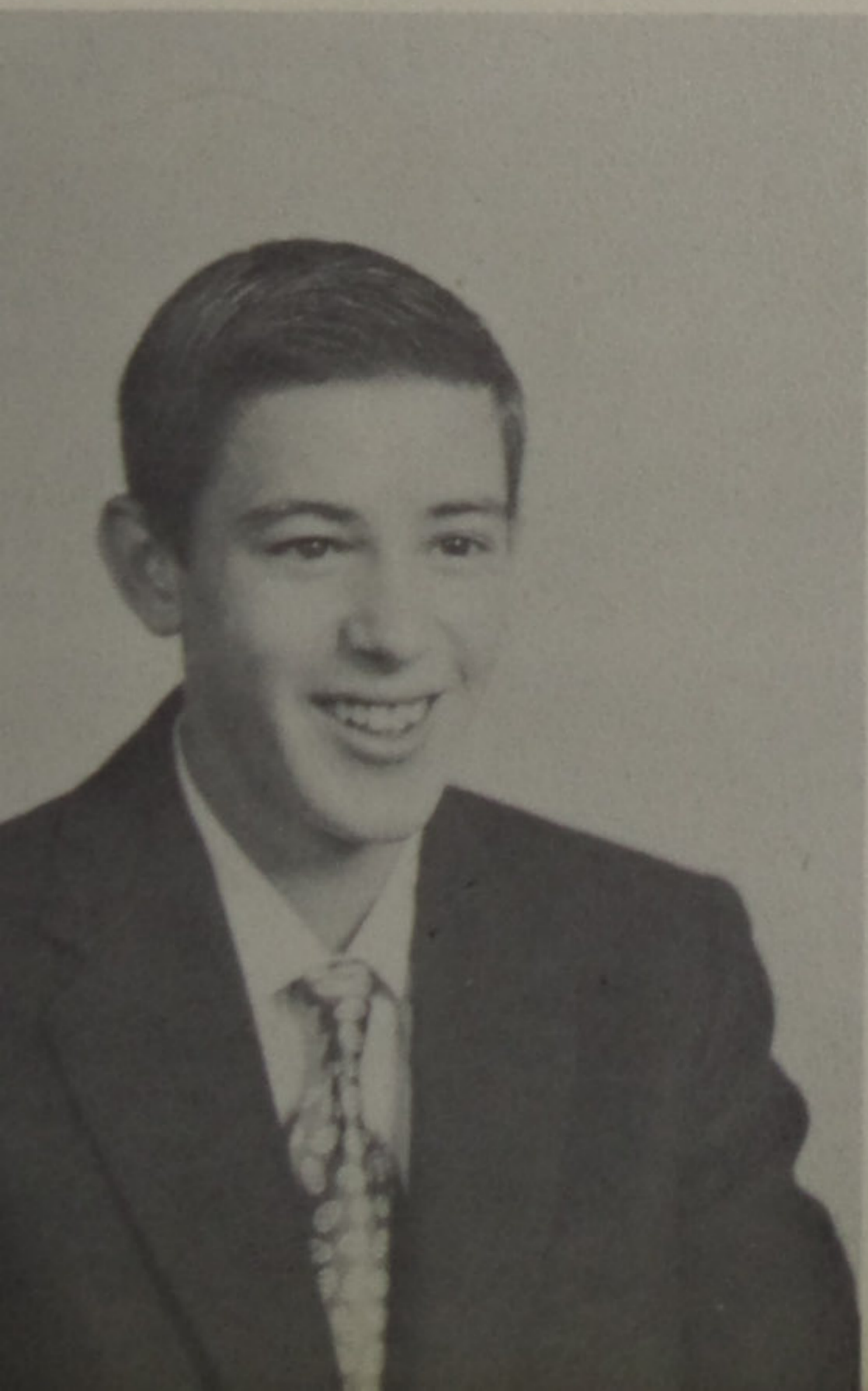
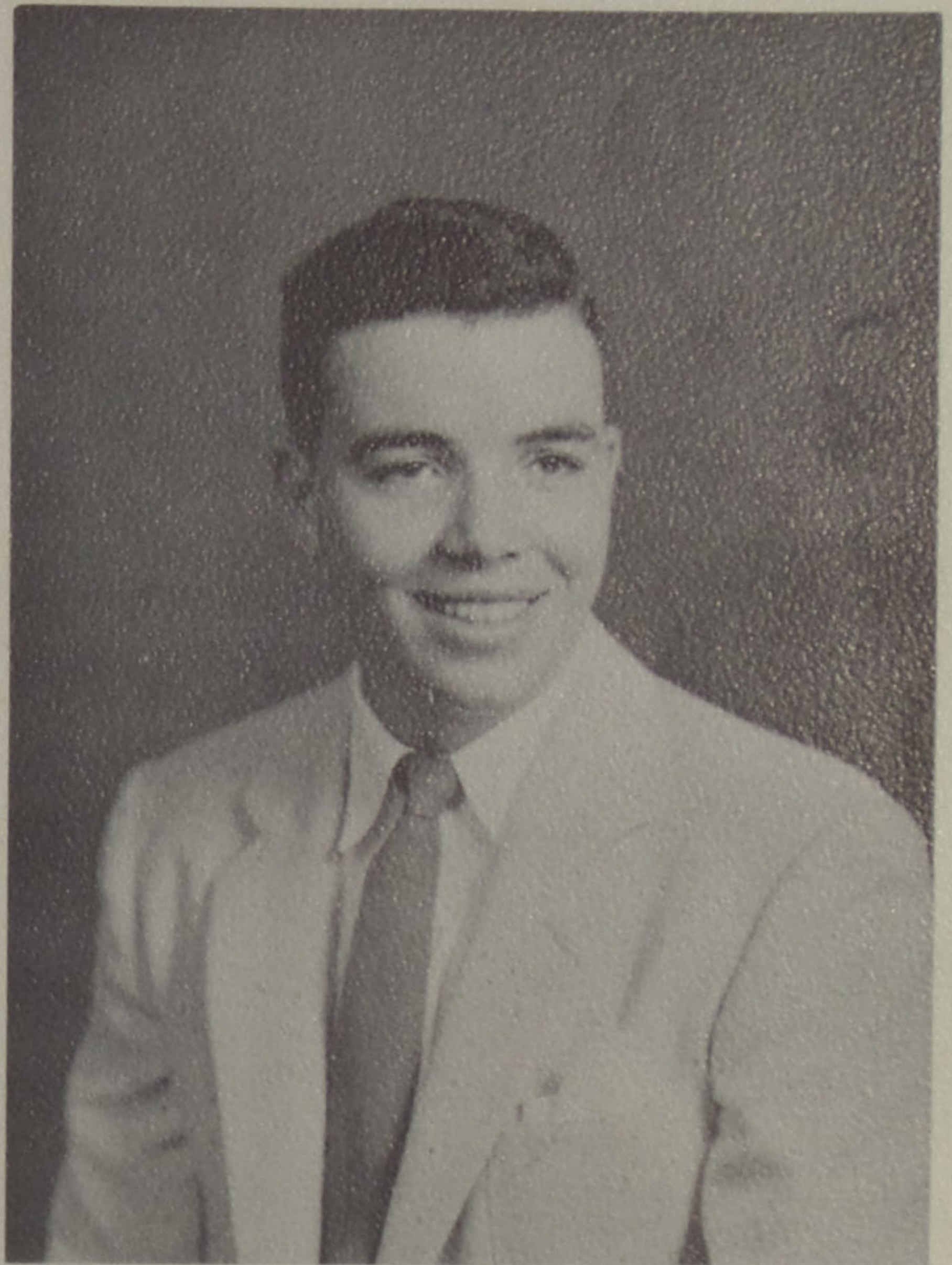

MARION MARTIN
He is handy with a tool,
And he is not anybody's fool.
Boys Chorus 4

PHYLLIS MARTIN

She must never have any fun
With all the errands she has to run.

Mixed Chorus 2, 3

Office Staff 3, 4

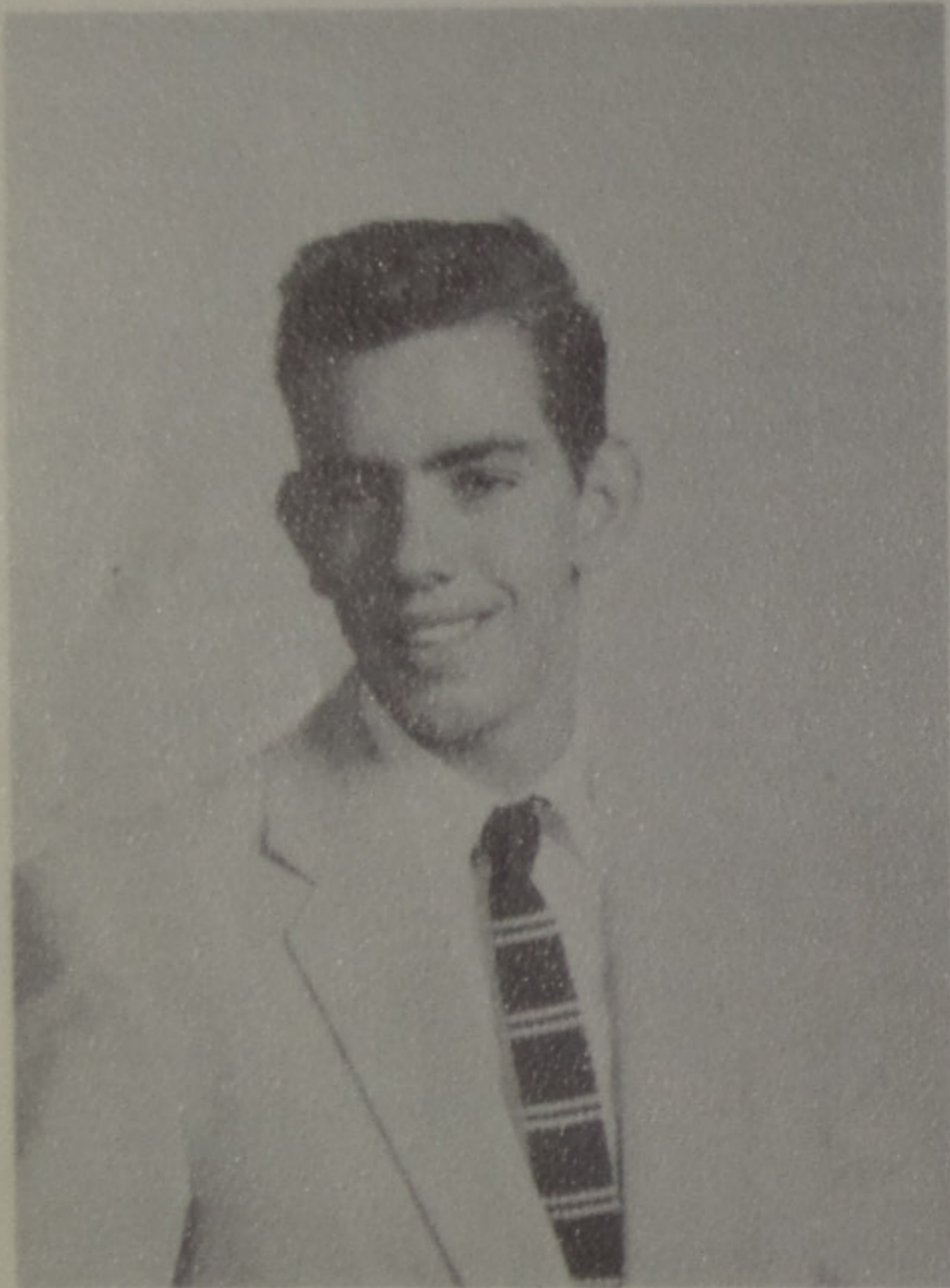

CLARENCE MASON

All my life is lost in laboriously doing nothing.

Boys Chorus 4

RUTH McKINNEY

Wit and beauty--Ah! what a combination!

Glee Club 1, 2, 3

Mixed Chorus 4

Home Ec. Club 1, 2

Dramatic Club 1





RANDLE MIDDAUGH

A very nice guy who is quiet and shy.
Boys Chorus 4

ALICE ANN MOUGEY

Laughing and talking she always is,
But in the classroom she is a whiz.

Dramatic Club (Sec. 2) 1

Tri-K Club (Sec. 4) 3

Glee Club 1

Mixed Chorus 3, 4

Music Festival 1, 2

Honor Society 4

Librarian 1

Class Play 4

Sr. Scholarship 4

D. A. R. 4

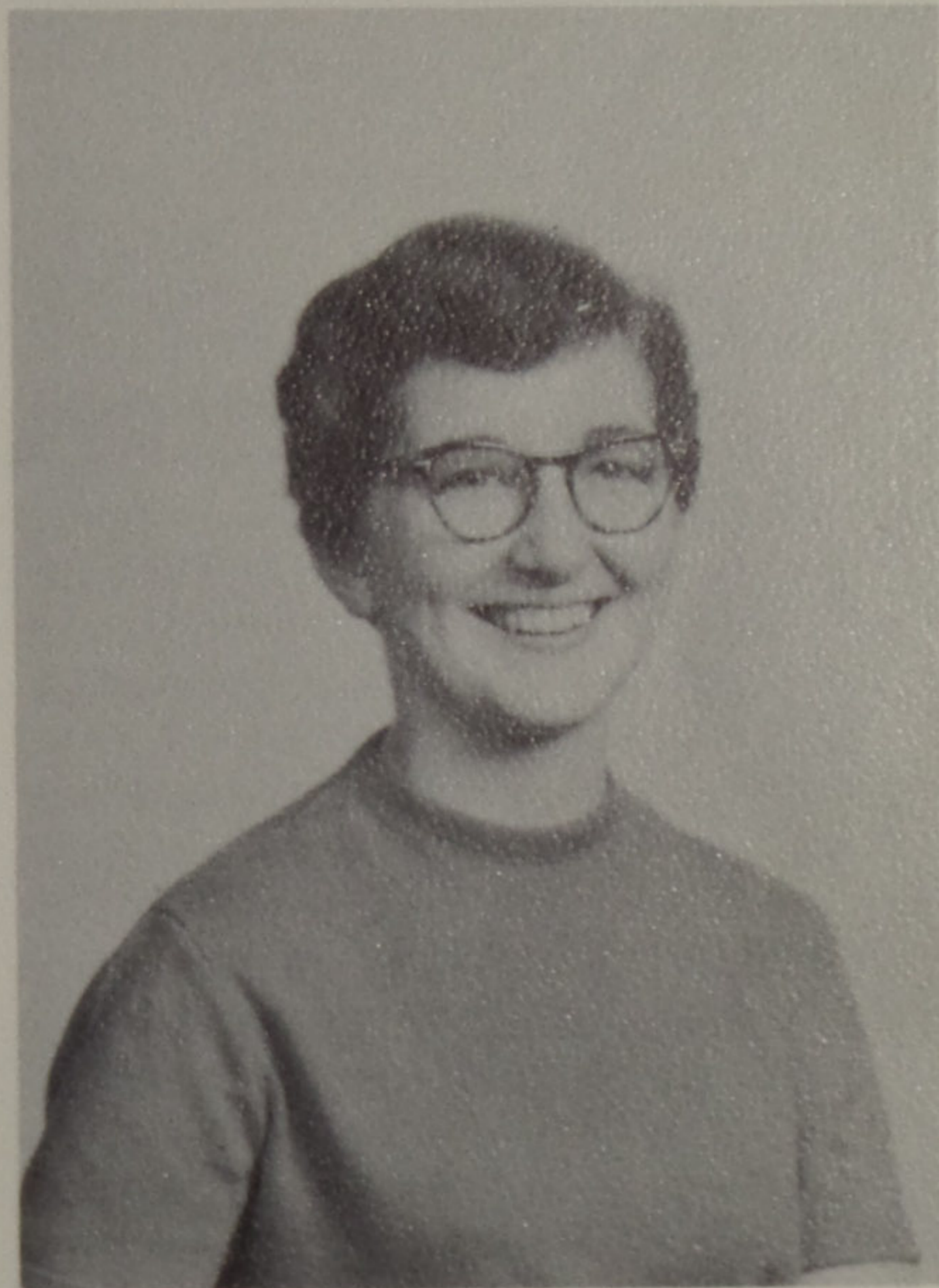

FERN MUCK

She's always ready with a cheer
In a voice both loud and clear.

Dramatic Club 2

Class Treasurer 3

Cheerleader 3, 4

Mixed Chorus 3

Office Staff 4

RANDALL MULLINS

We nicknamed this boy "Moon",
Maybe because it rhymes with June.

Dramatic Club 4

Boys Chorus 4

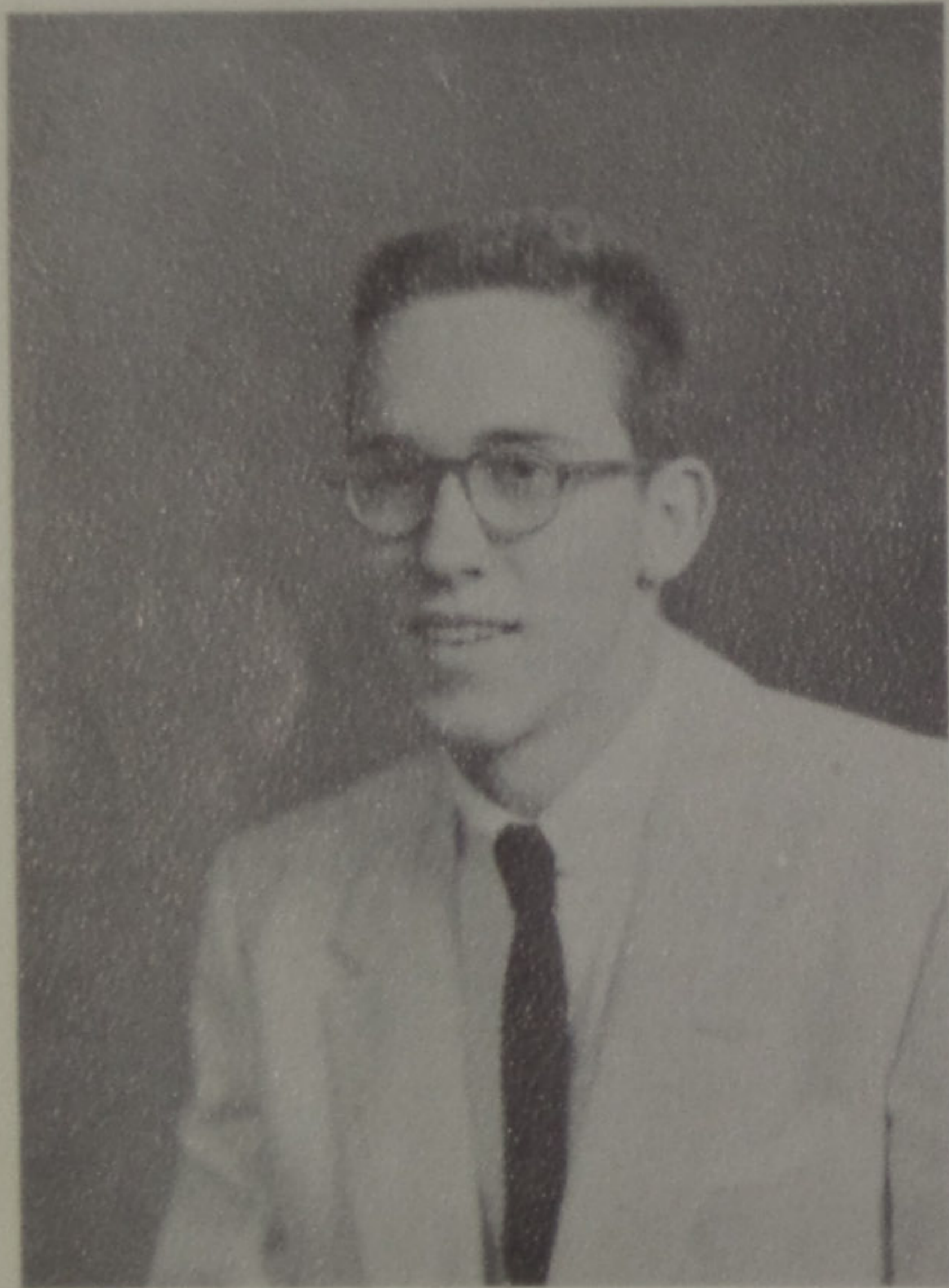
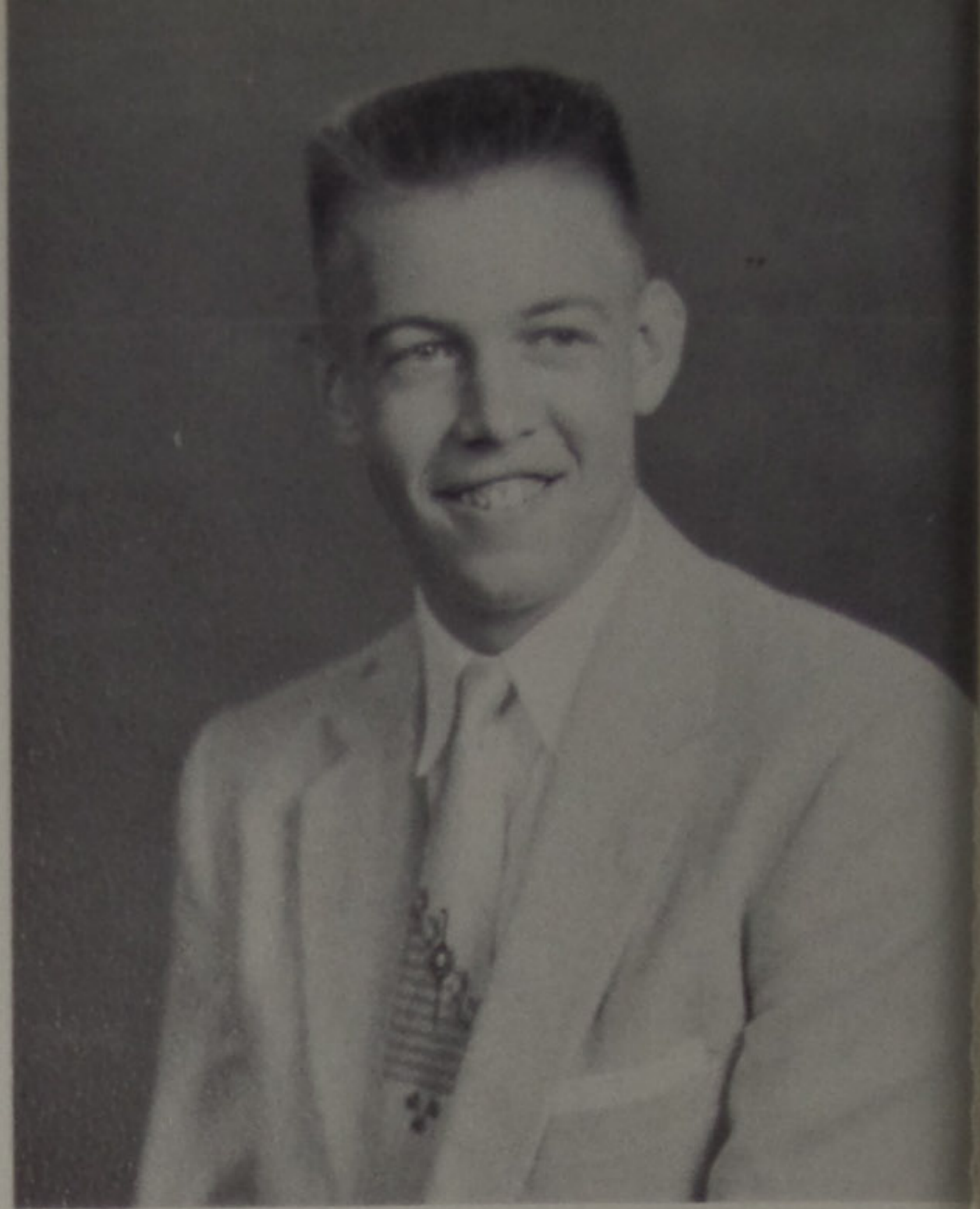

HERBERT MURPHY, JR.

Has it a motor, how fast will it go?

You can never say that this guy is slow.

Mixed Chorus 2, 3, 4

JEANNINE NEWMAN

Friendly, thoughtful, and very kind,

This fine girl is quite a find.

Glee Club 1, 2

Mixed Chorus 3, 4



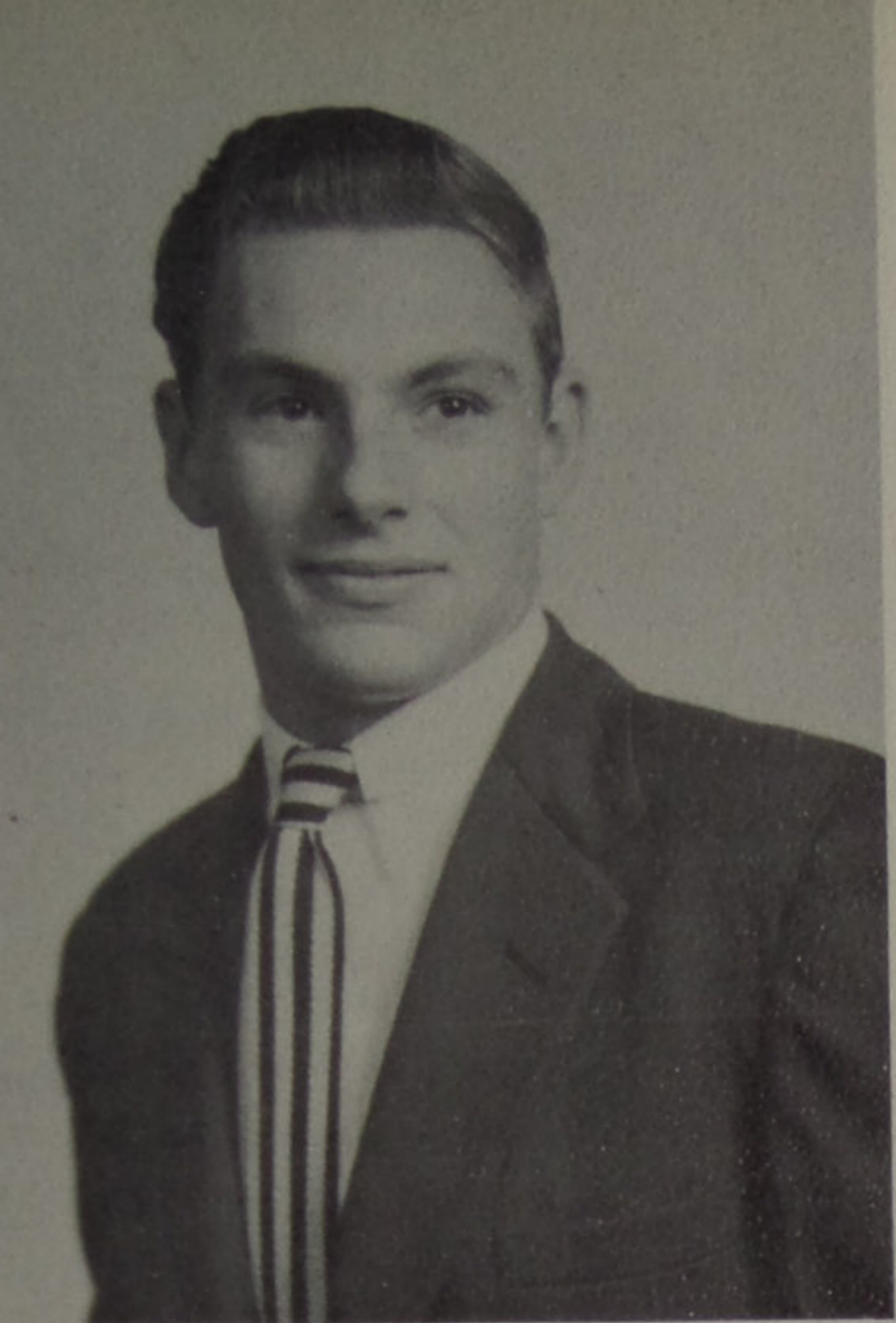

RAYMOND NEWMAN

A smart boy but he seems so shy,
Still and all he's quite a guy.
Senior Scholarship 4

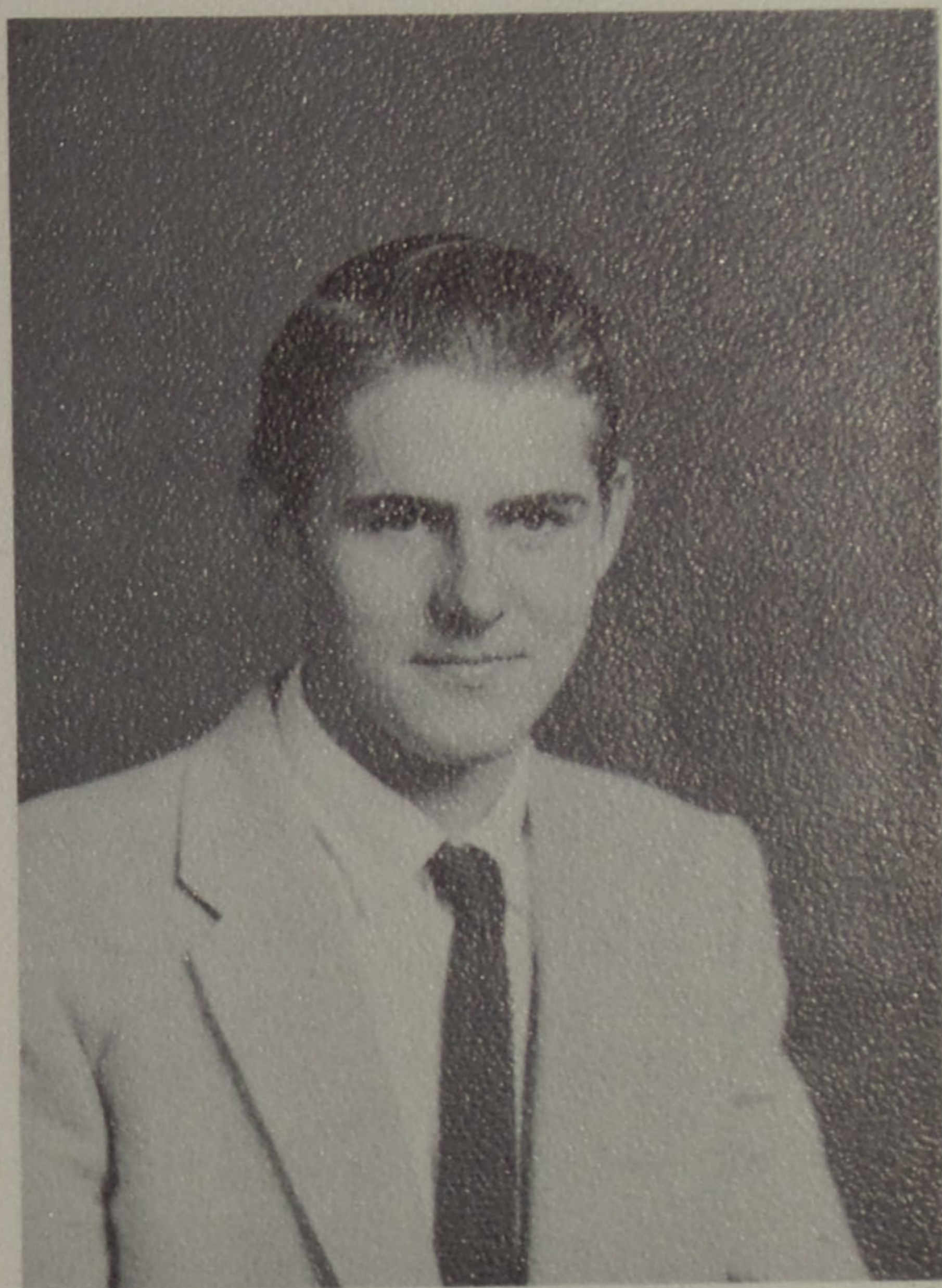

ROBERT NEWMAN

Flashing eyes and wavy hair,
You look for him and he's never there.

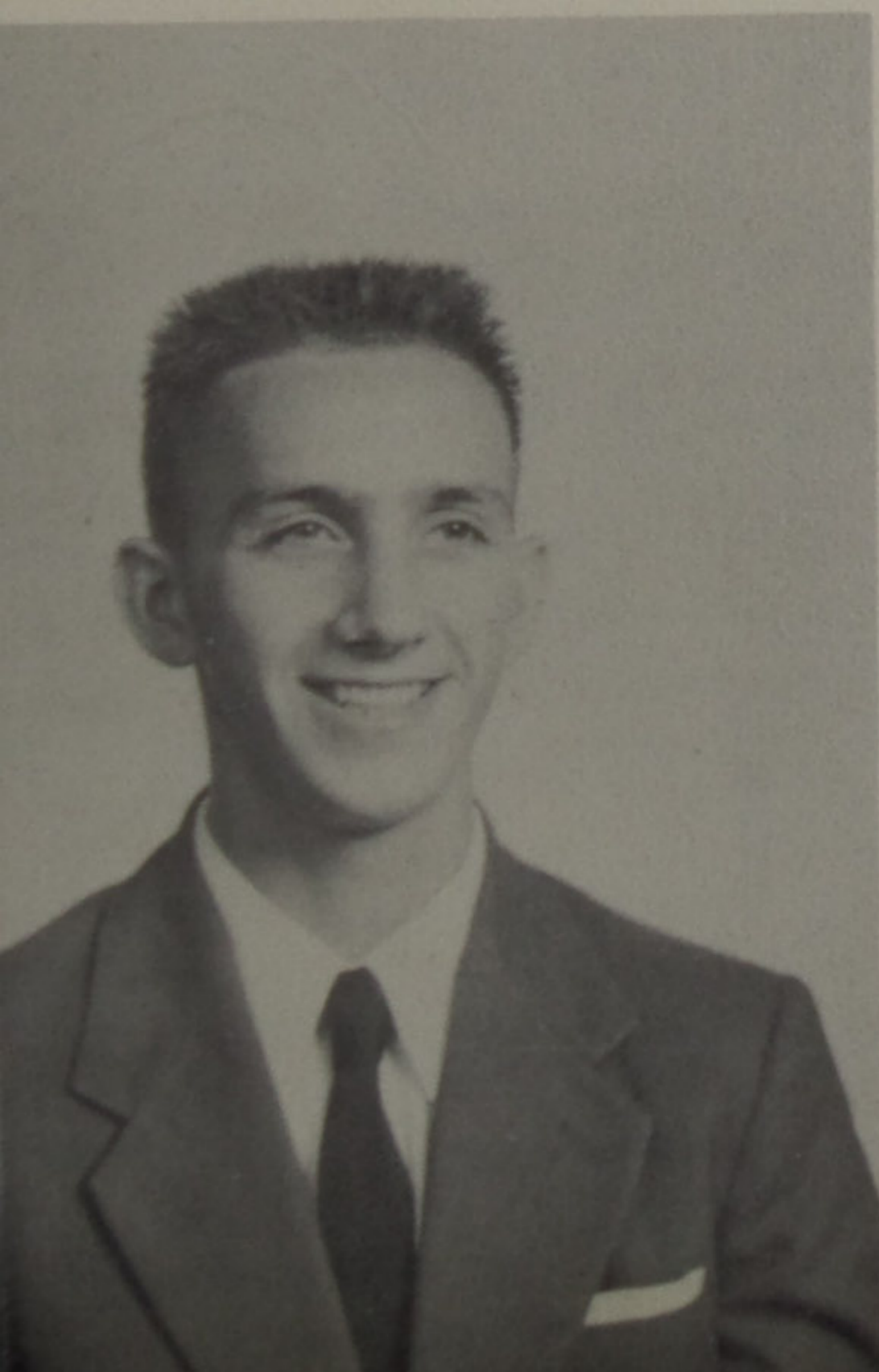

CLEO OBERLEY

Cleo--the people's choice--
the T. V. dog that is!!!!
Basketball 1, 2, 3, 4
Vice President 4
Student Council 3
Sr. Scholarship 4
Baseball 2, 3, 4
Annual Staff 4
Popularity Poll 4

DONALD LEE O'BRYAN
He sells a suit to earn some loot!!!
Band 1, 2, 3, 4
Dramatic Club 1, 2, 4
Baseball Manager 1

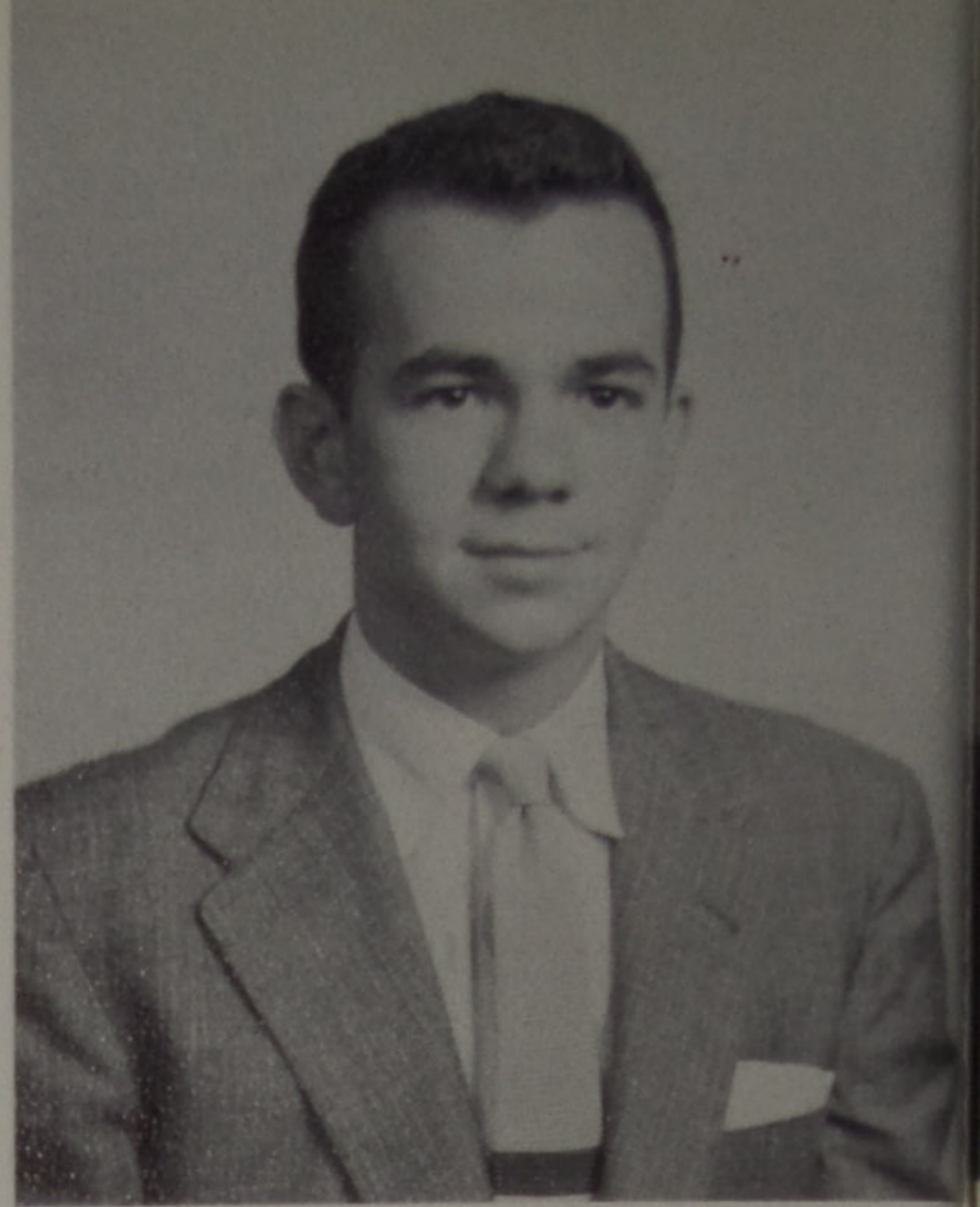

VERNA PACE
Cute and witty and full of fun,
She'd make a prize for anyone.
Glee Club 1, 2, 4
Mixed Chorus 3
Home Ec. Club 1

WELLS E. PEACH
This fellow likes the out-of doors,
He never fusses about doing chores.
Dramatic Club 2
Sr. Scholarship 4
Boys Chorus 4
Baseball 4

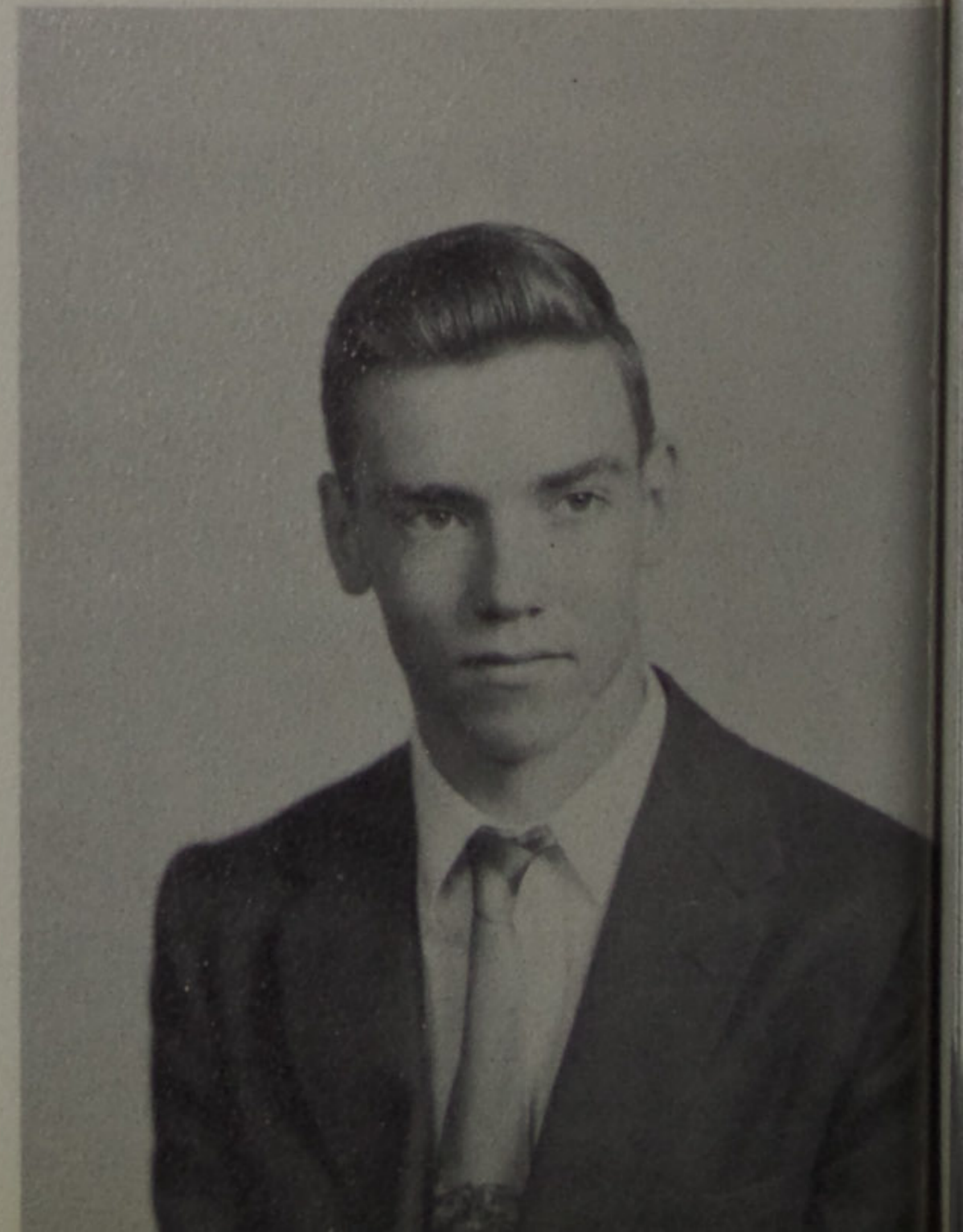

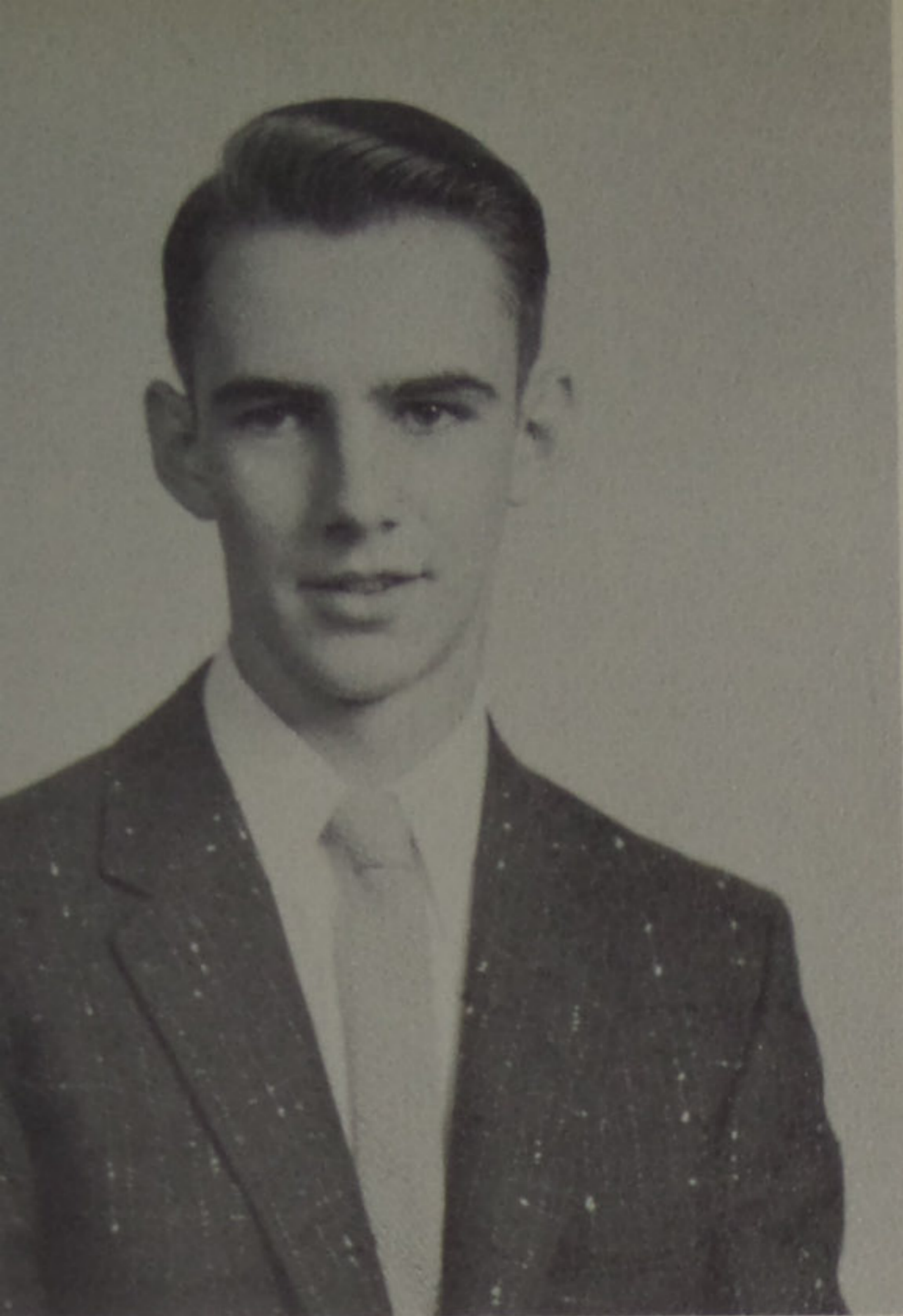

GARY FRANCIS POTTS

A nice guy who is fair and square,
To do evil he would never dare.
Boys Chorus 4

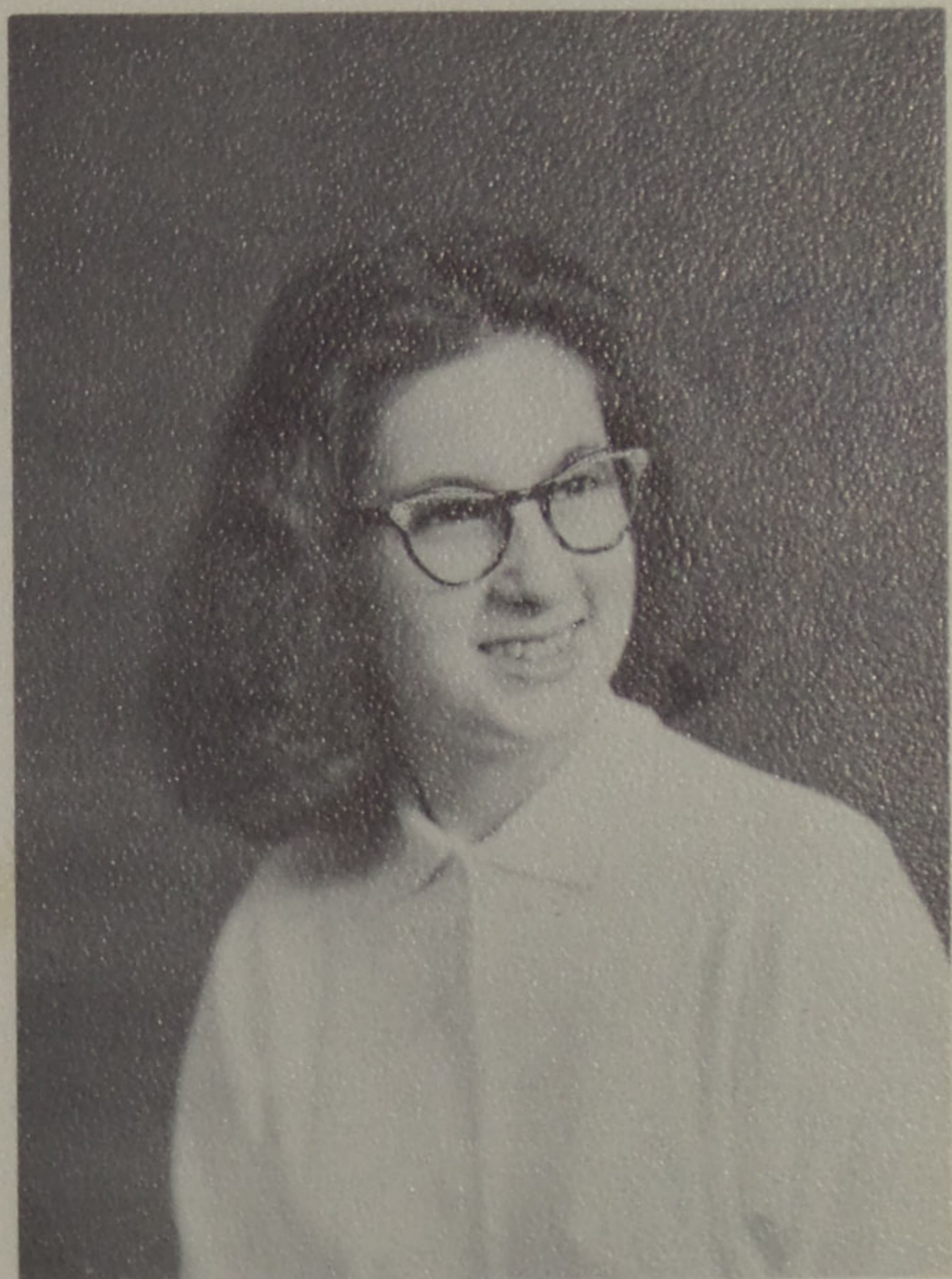

VERNA LOUISE PRICE
She 's happy when she's playing
boogie-woogie on the piano.



ESTHER IRENE PURDY

Pretty, popular and renown
She's a treat to have around.
Class Officer 1, 2
Home Ec. Club 2
Mixed Chorus 3
Glee Club 2
Homecoming Attendant 2
Popularity Poll 4
Miss Falcon 4
Annual Staff 4

CAROLE RASE
She's not a card--
She's a whole deck.
Glee Club 1, 2, 4
Mixed Chorus 3
Tri-K 2, 3, 4
Dramatic Club 1, 2, 4
Home Ec. Club 1, 2
Music Festival 3
Class Play 4



VIRGINIA REED LYON
A fine lass with a pleasant way,
But still she never has much to say.
Glee Club 2, 4
Mixed Chorus 3

DELNO RISNER
His nice personality often shows,
He is a fine boy we are glad to know.
Basketball 1, 2, 3, 4
Buccaneer Club 2, 3, 4
Popularity Poll 4

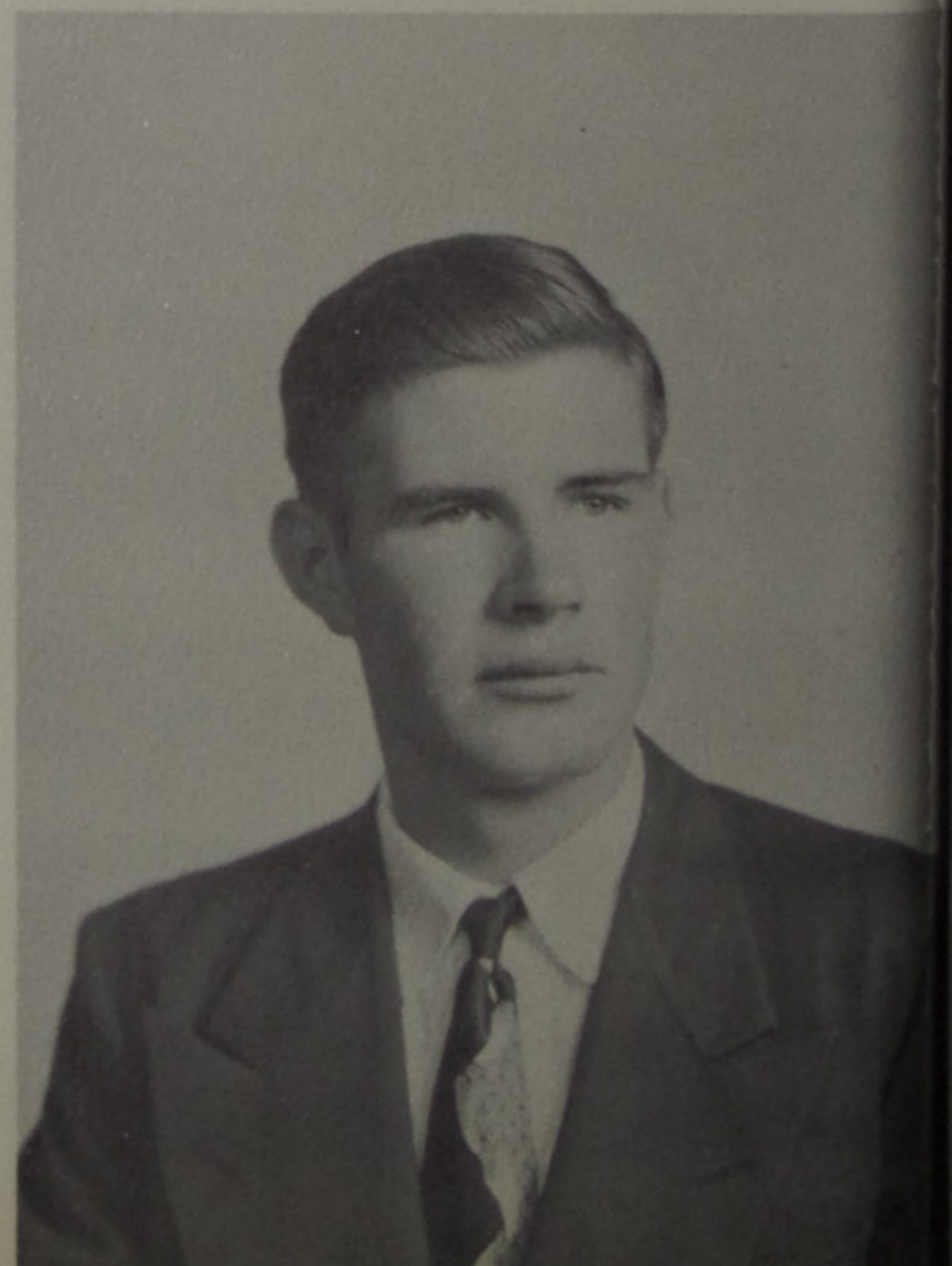

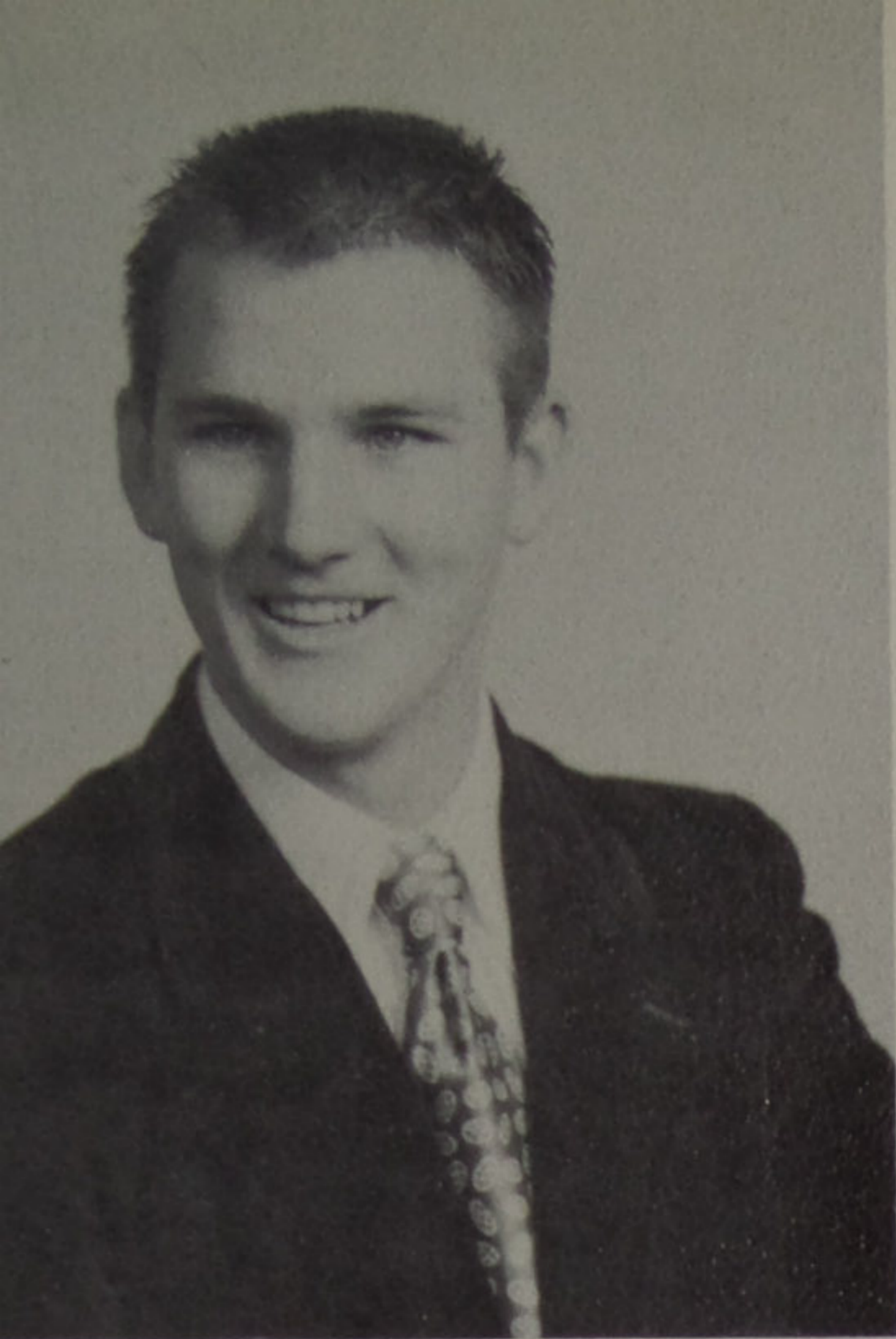

ELLIS ROFFE

Although life at times can be bitter,
This fine lad is not a quitter.
Boys Chorus 4

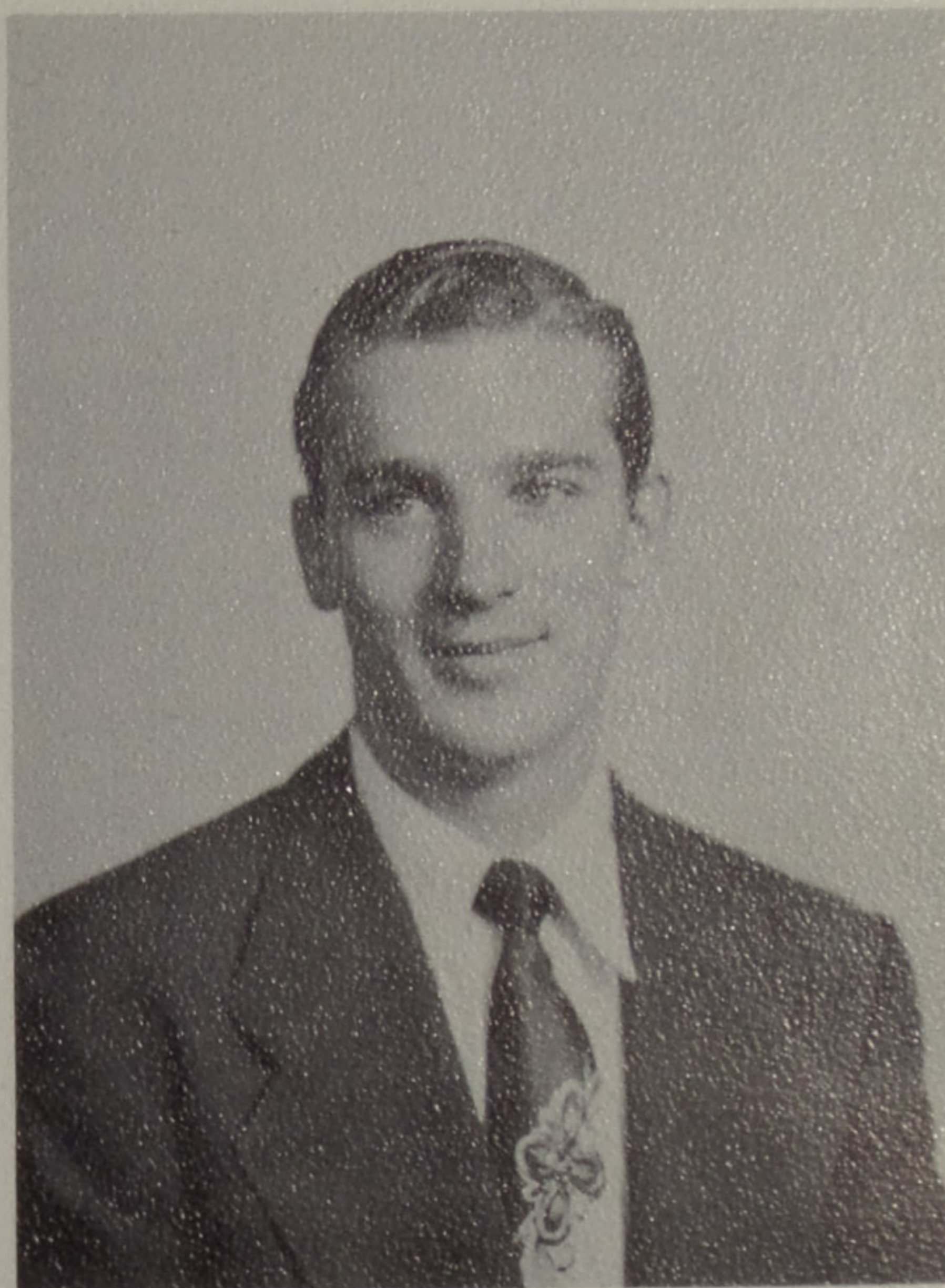

FRANKLIN ROFFE

Although he does not shout,
We always know he is about.
Boys Chorus 4

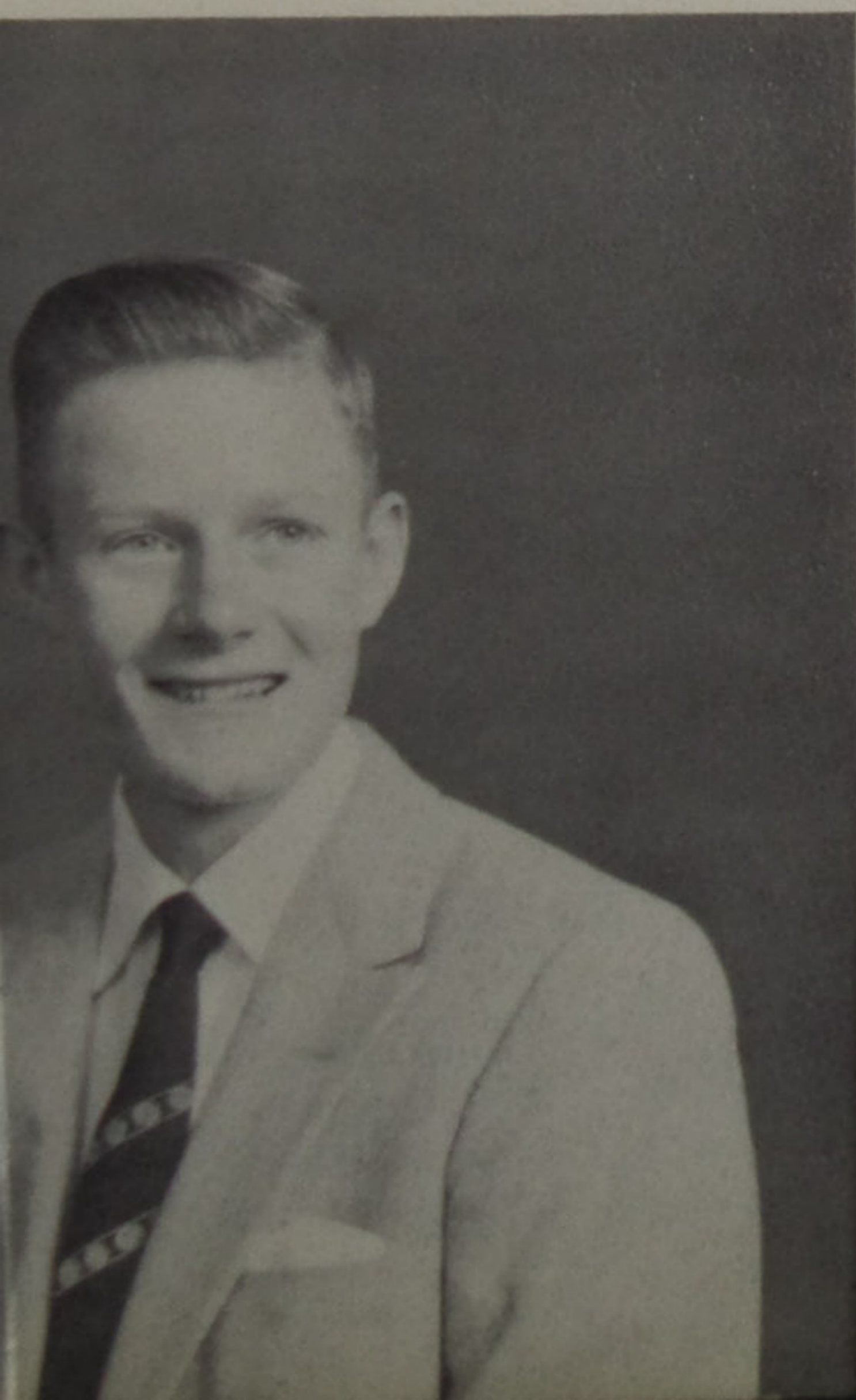

ROGER ROFFE

A very good student, a whiz in math,
His future leads up a very bright path.
Dramatic Club 1, 2
Buccaneer Club (Treasurer 4) 3, 4
District Scholarship 2, 3, 4
Sr. Scholarship 4
National Honor Society 4

DORIS ROSE

She seems so happy from morn 'til night,
With her it's impossible to quarrel or fight.

Dramatic Club 1, 2

Tri-K 2, 3

Home Ec. Club 1, 2

Band 1, 2, 3, 4

Glee Club 1

Mixed Chorus 3

Music Festival 1, 2, 3, 4

Class Play 3, 4

Home Ec. Treasurer 2



ROSEMARY SEXTON

A nice girl with a wonderful heart
One from whom you'll never part.

Band 1, 2, 3, 4

Tri-K Club 2, 3, 4

District Scholarship 1, 2

PAUL SHOEMAKER

In basketball he is great,
But in English class he doesn't rate.

Basketball 2, 3, 4

Sr. Boys Chorus 4

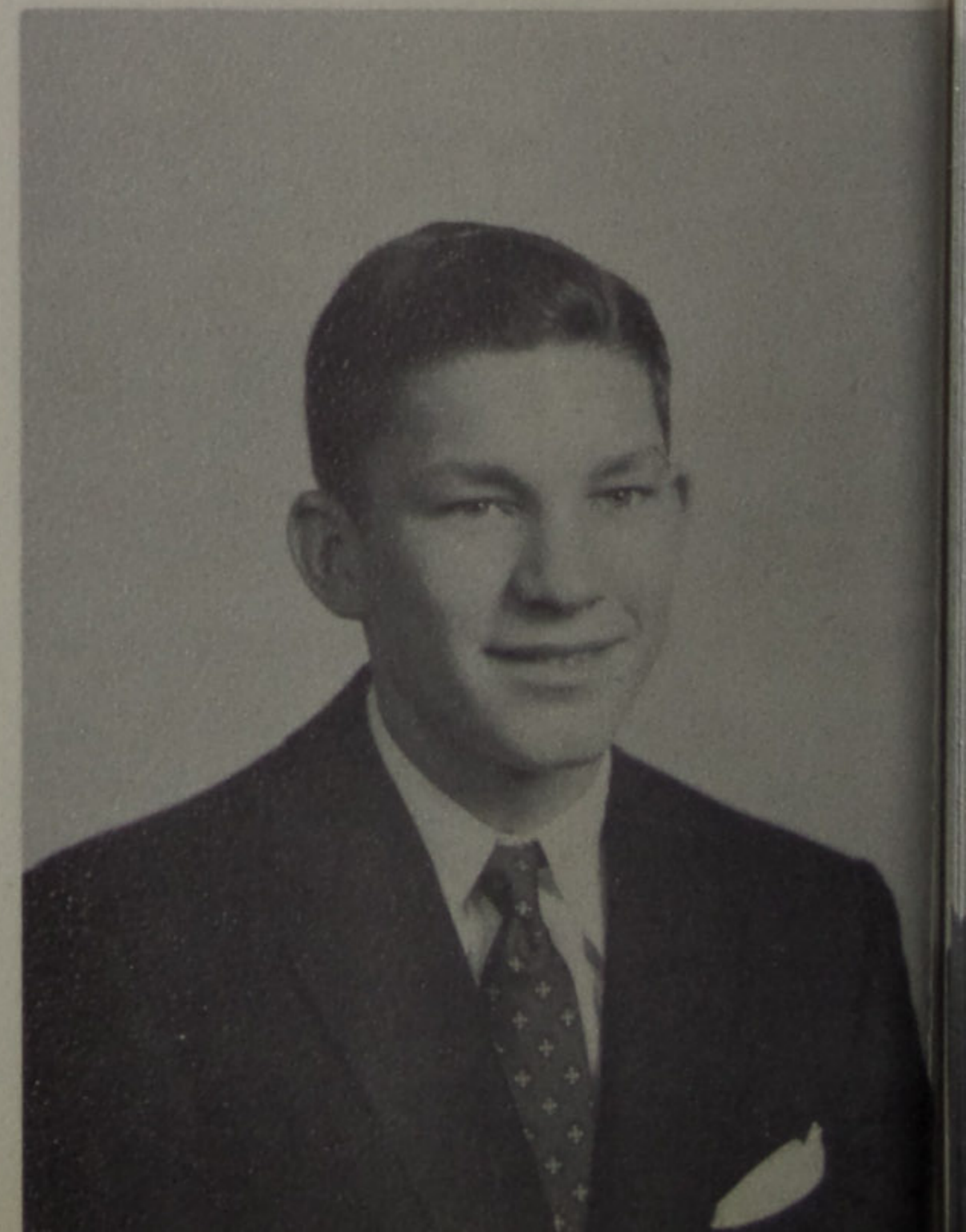

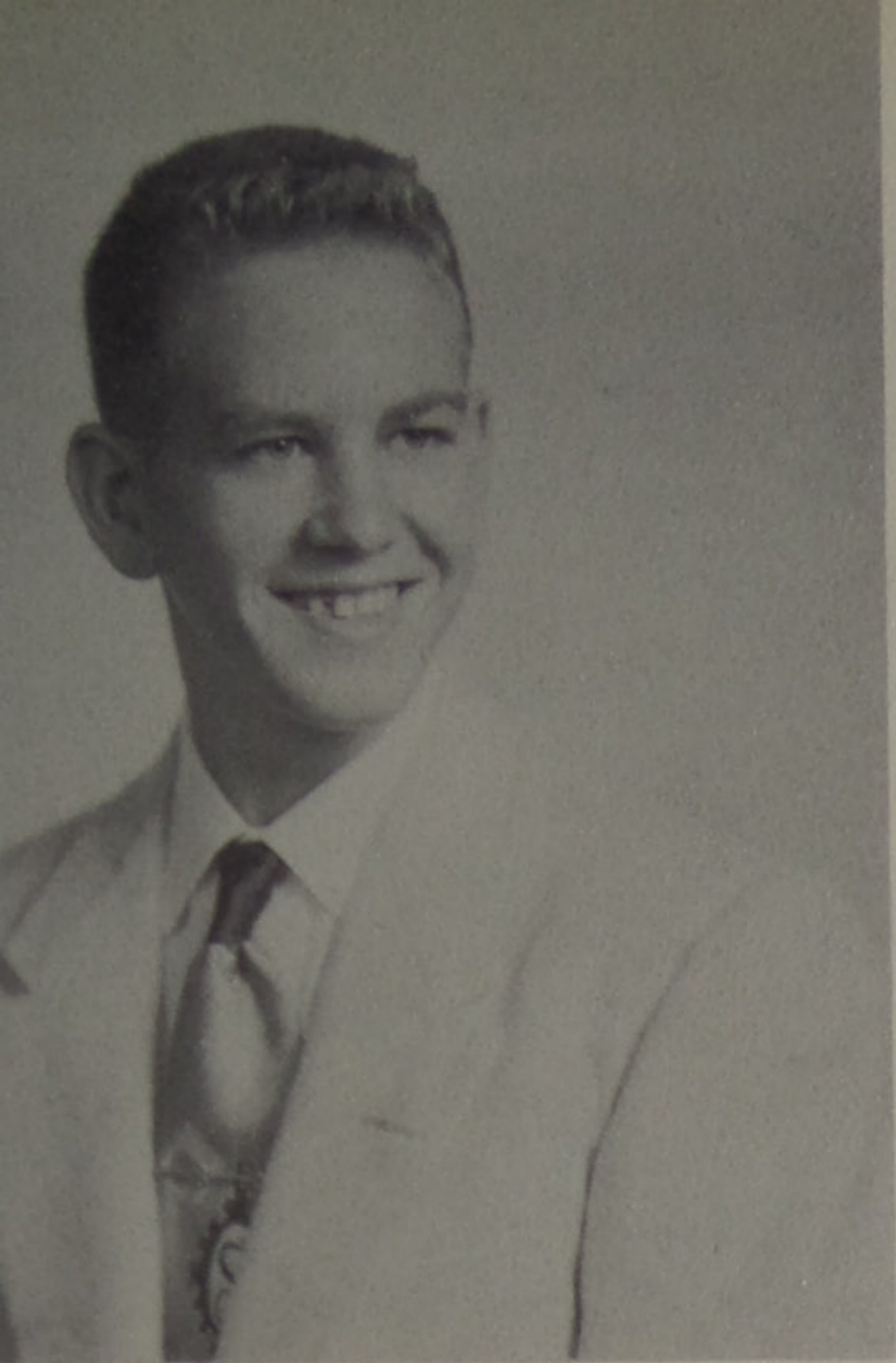

JOE SLONE

So many capers we can't relate
He went to the Air Force to recuperate.

NOLA SLONE

"A lively little girl who is always on her toes,
She is liked wherever she goes."

Tri-K 2, 3, 4
Glee Club 1, 2, 3
Class Play 3, 4
Dramatic Club 1, 2, 4
Prince of Peace 2, 3, 4
Senior Scholarship 4
District Scholarship 1, 4
County Music Festival 3

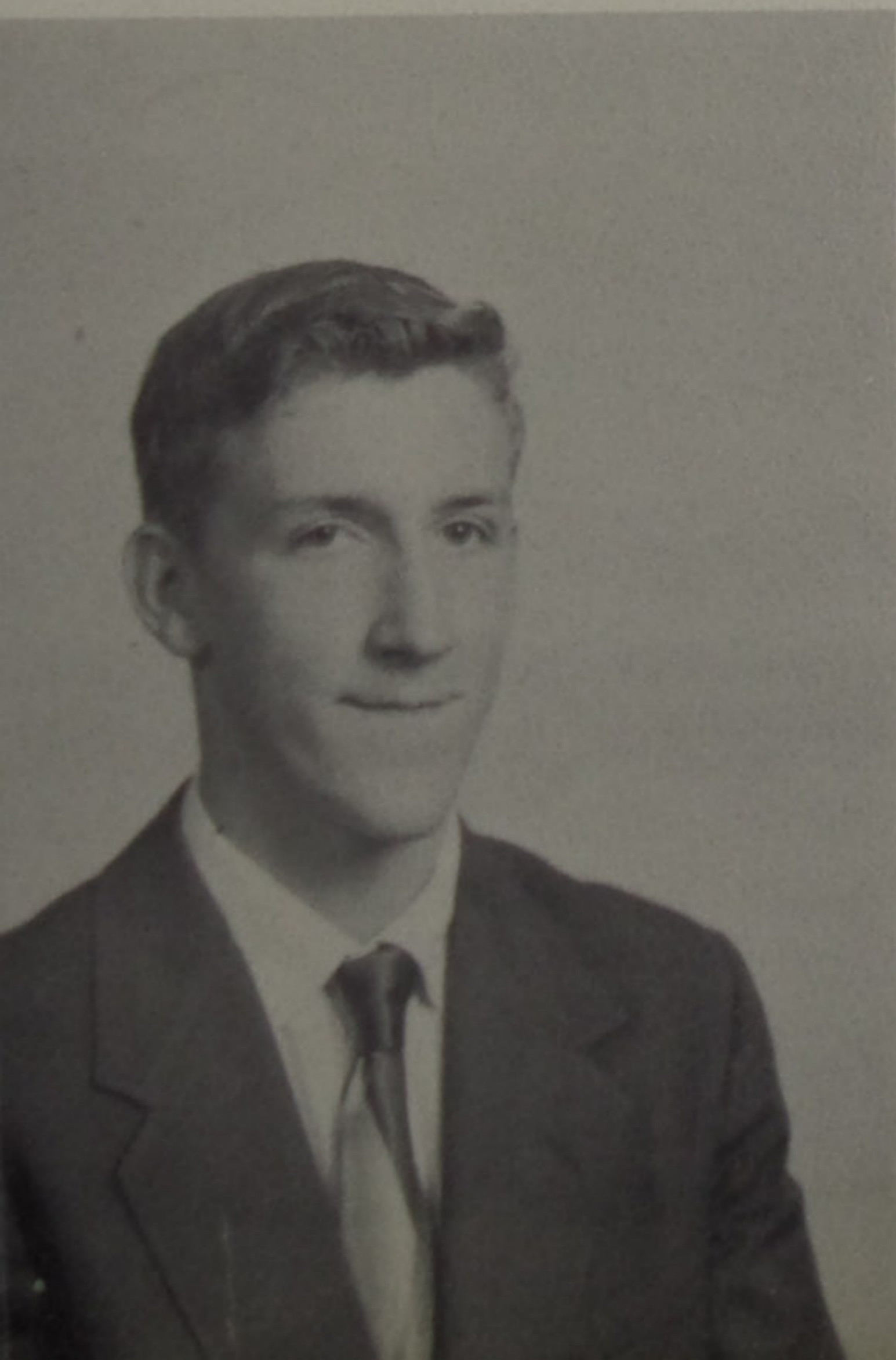
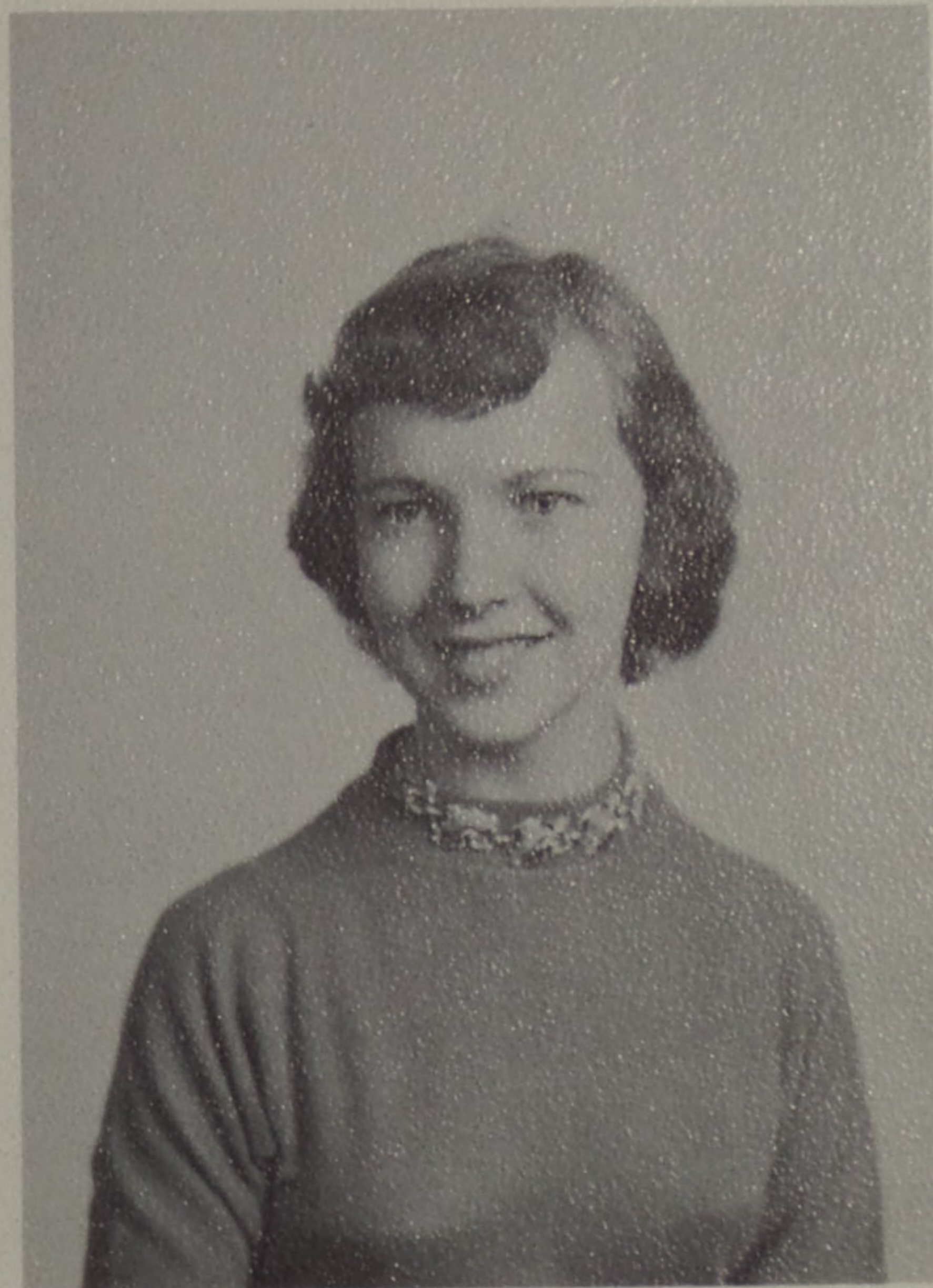

BOB SPRADLIN

"A fine boy who likes to work,
He does his duty and never shirks."
Basketball 2
Boys Chorus 4

LARENCE SMITH

A very nice boy with studies on his mind
You never can find very many of his kind.
District Scholarship 1, 2, 3, 4
Sr. Scholarship 4
Honor Society (Vice Pres. 4) 3
Student Council (Treas. 3) 2
Prince of Peace 3, 4
Dramatic Club 2, 3
Class President 3
Class Treasurer 4
Annual Staff (Co-Editor) 4
Class Play 4
Buccaneer Club (Sec. 4) 3
Boys Chorus 4

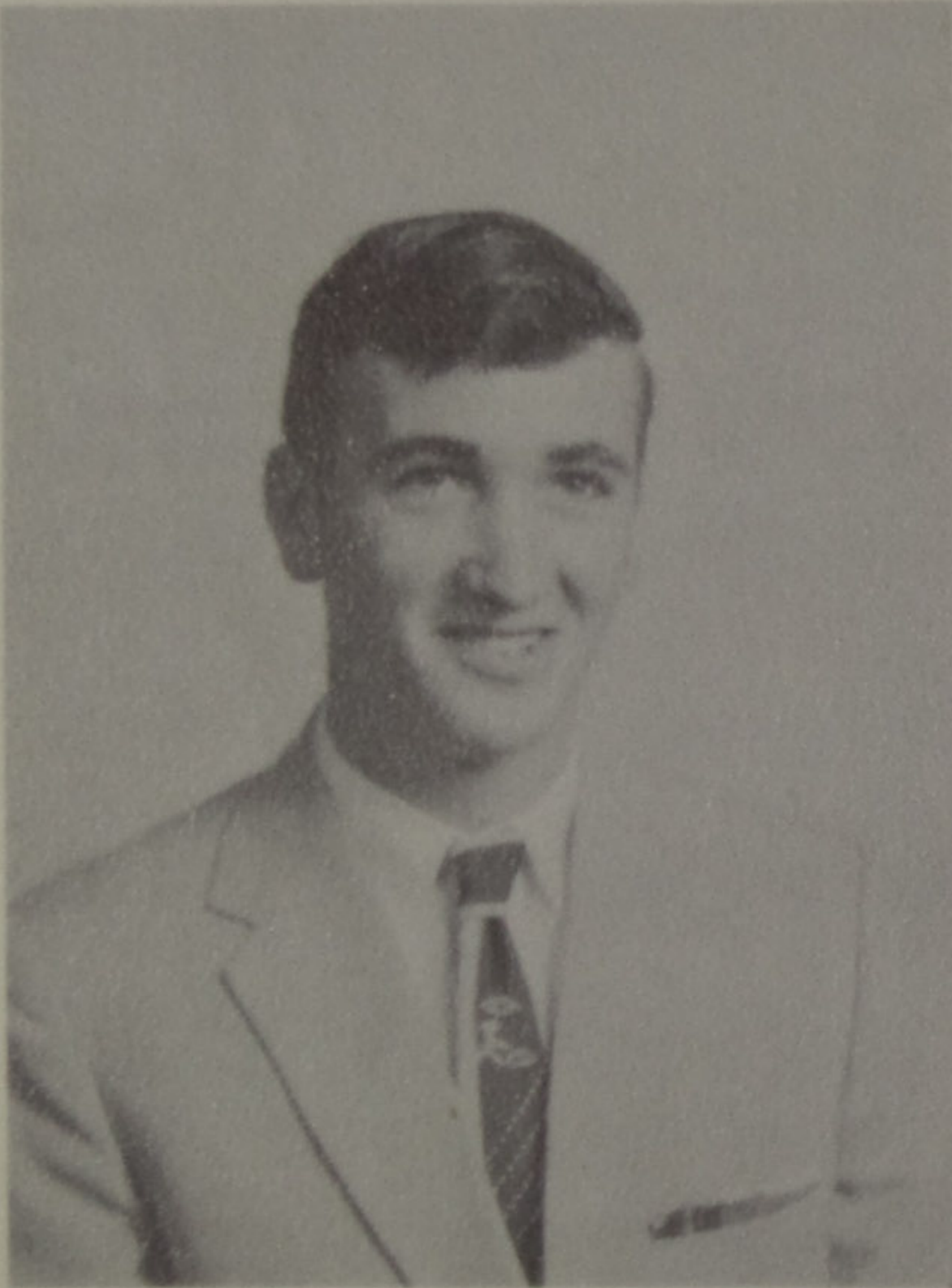
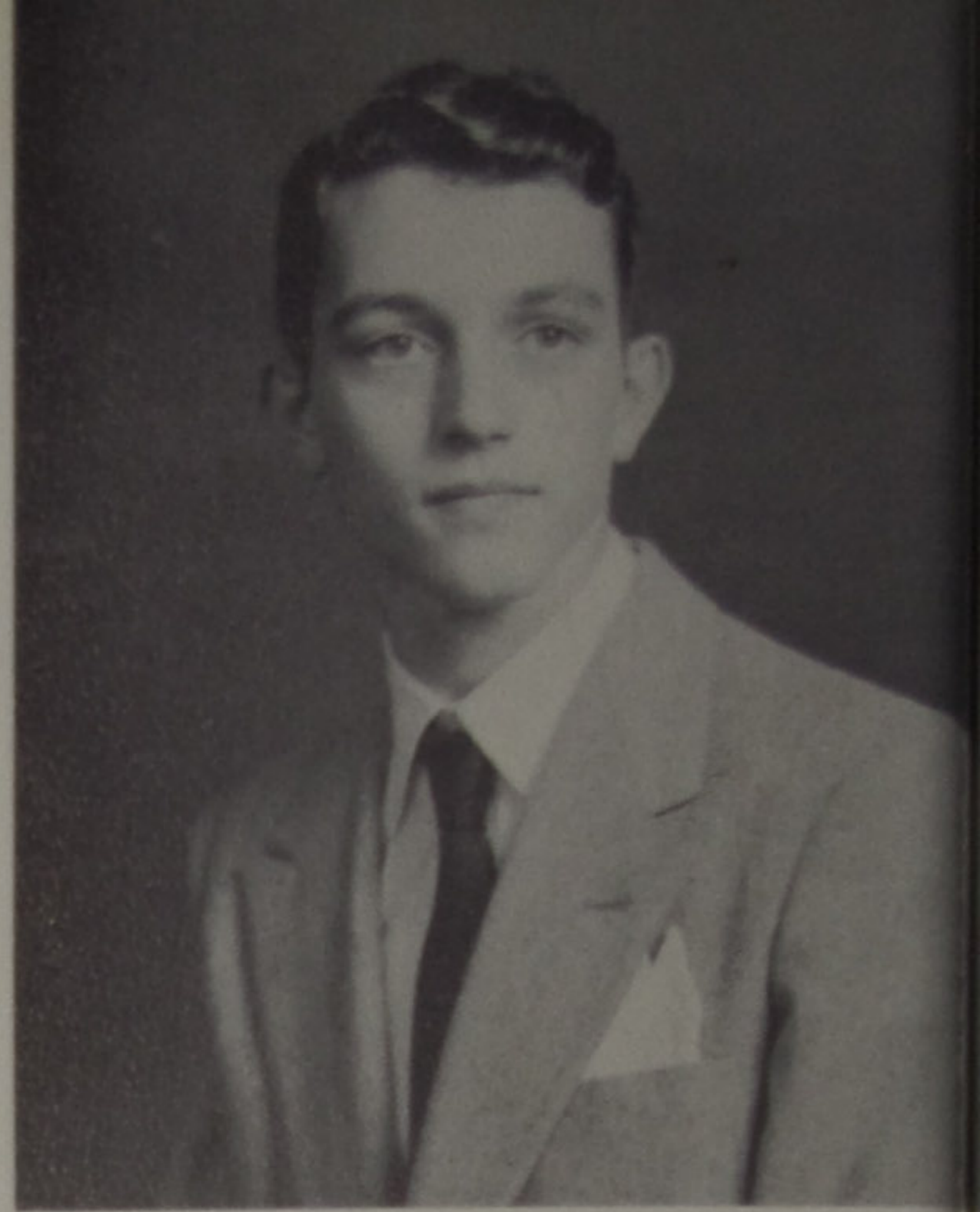

MERDY SMITH

He, as we know, can always be seen
With the movie picture machine.

RALPH SMITH

In baseball he really rates,
We predict he'll be one of the greats.
Baseball 1, 2, 3, 4

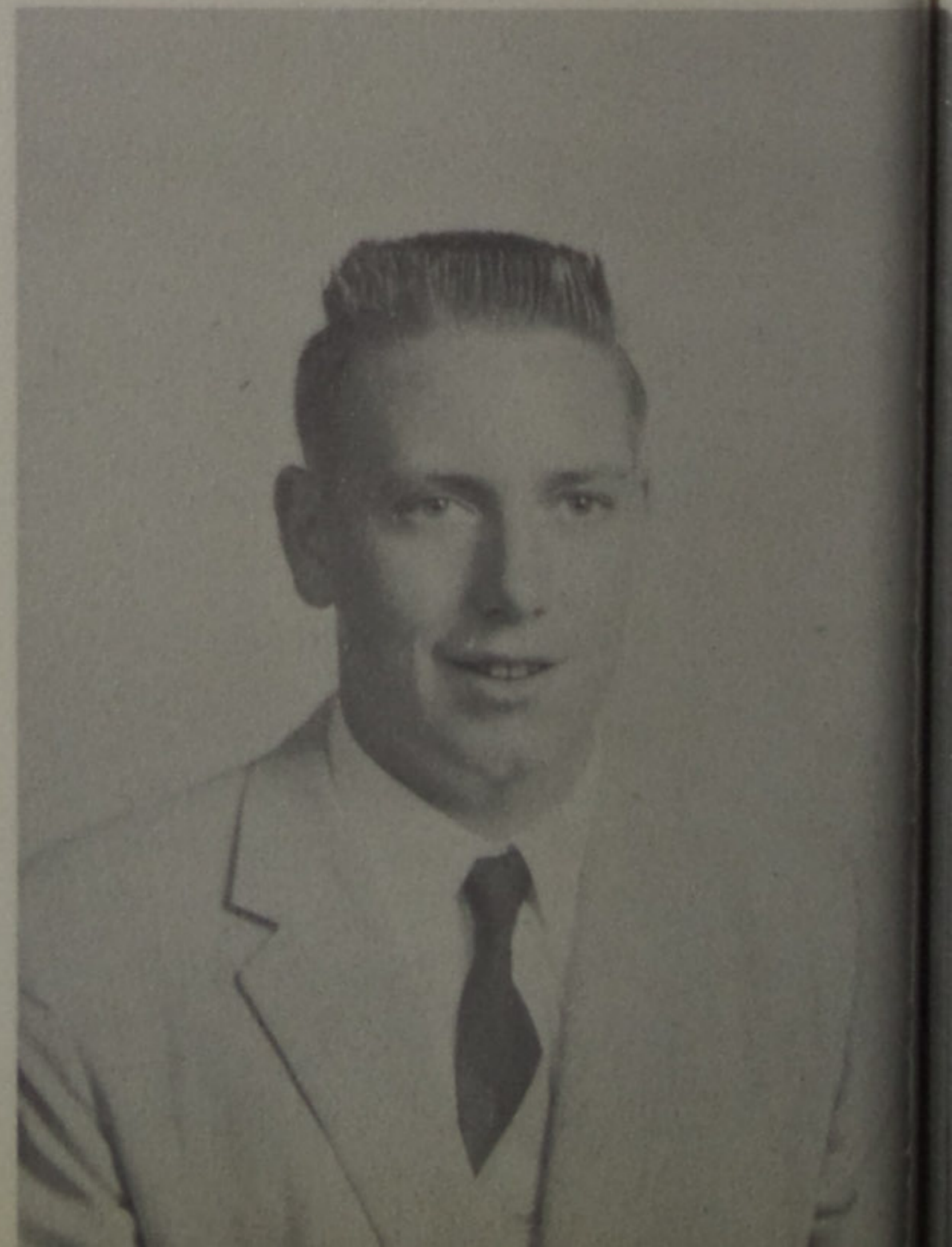

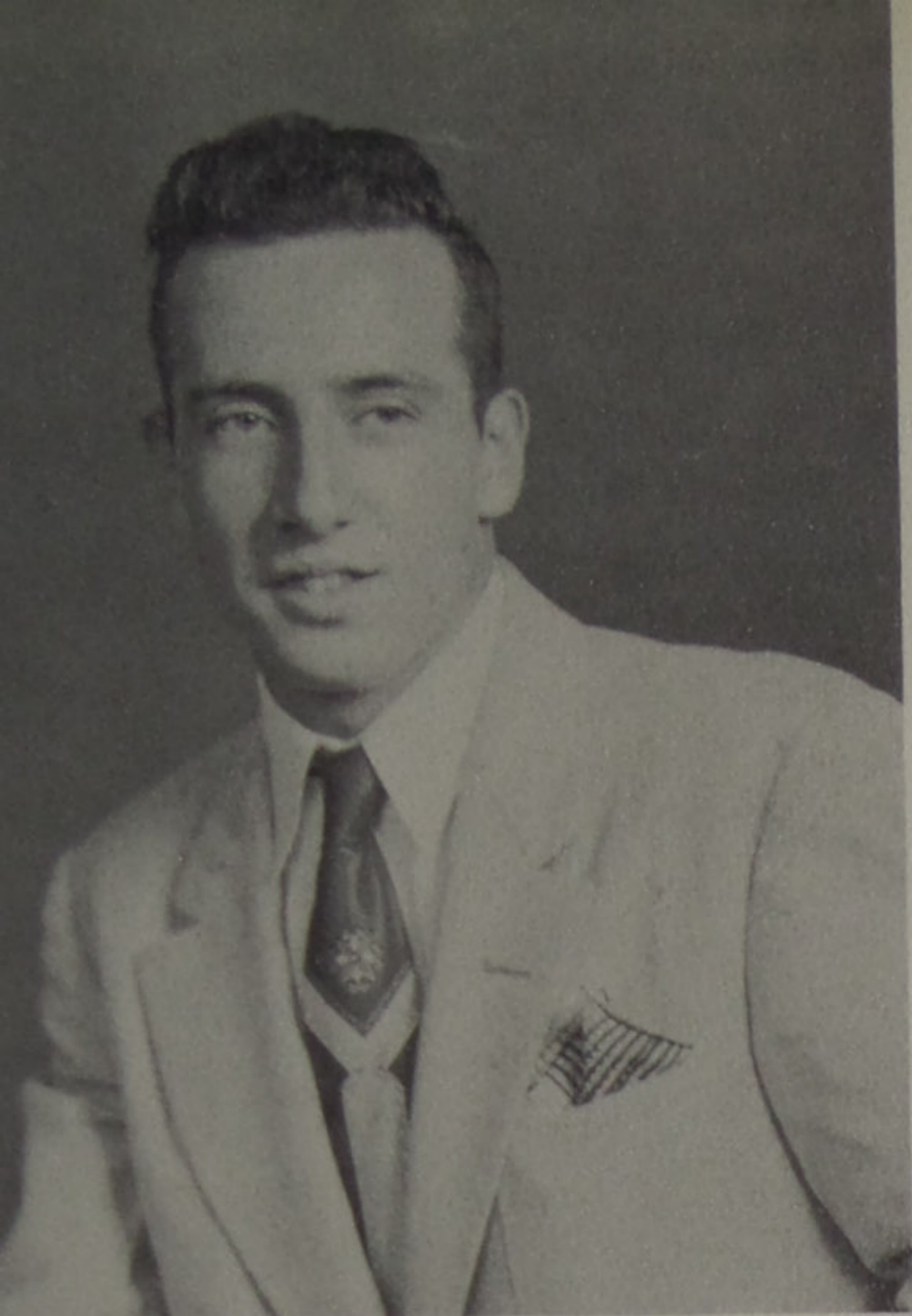

ARTHUR STATEN

He'll never reach his second childhood,
Because he can't lose his first.
Wheelersburg High School 1, 2
Class Play 4



DELORES CORDLE STROTHER

Teasing and laughing all her life,
She won a heart and became a wife.

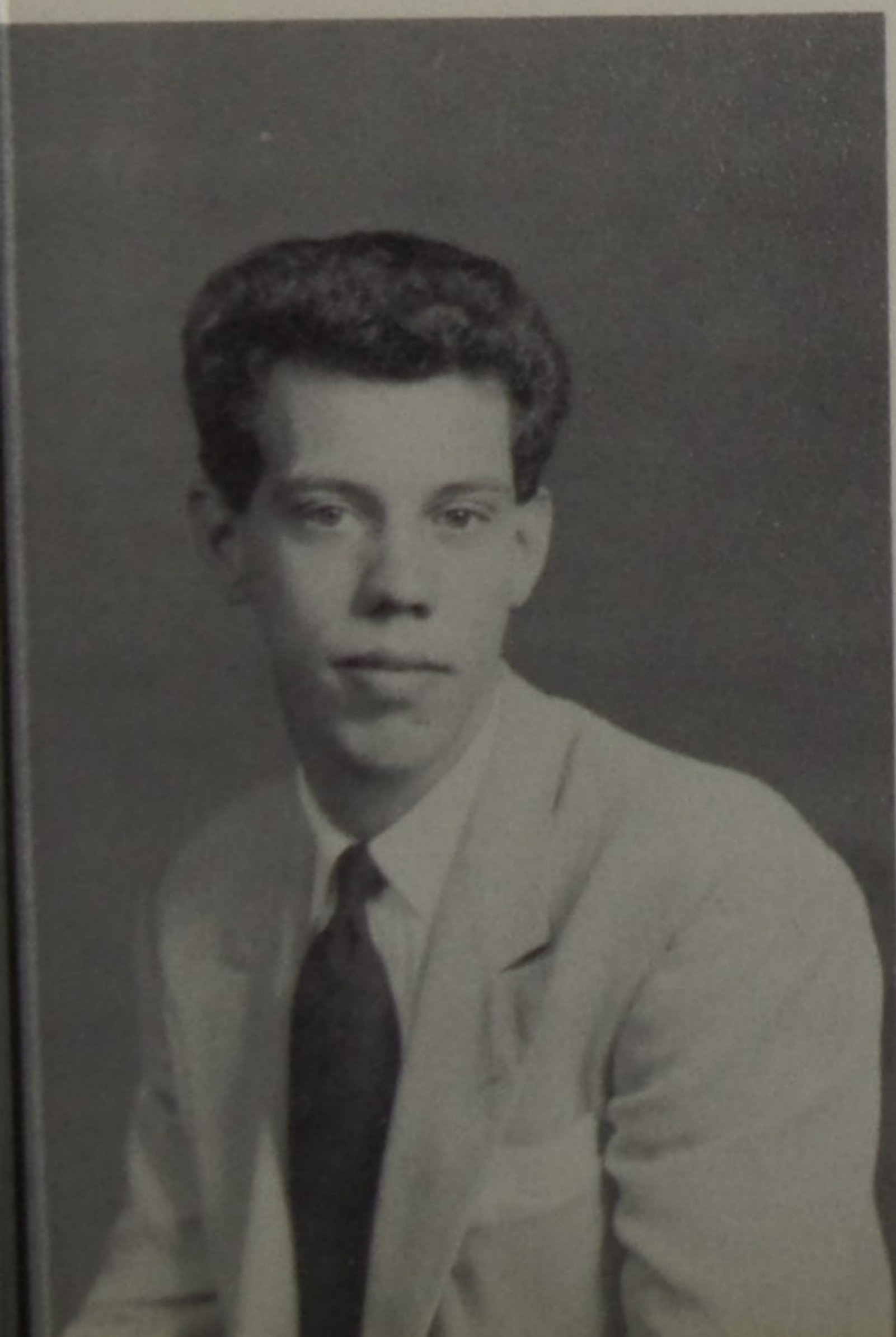

JOE TAYLOR

When he's playing in the band,
He can be heard throughout the land.
East High School 1, 2, 3
West High School 4
County Music Festival 4
Class Play 4
Band 1, 2, 3, 4

PAT TAYLOR
"Who said it couldn't be done?"
Portsmouth East High School 1, 2, 3



MARY VEACH
A girl who has her ups and downs,
But still she never wears a frown.
Glee Club 1
Mixed Chorus 3
County Music Festival 3

EUGENE VEST
When you want the best in zest---
Get VEST!!!
Class Play 4
Boys Chorus 4

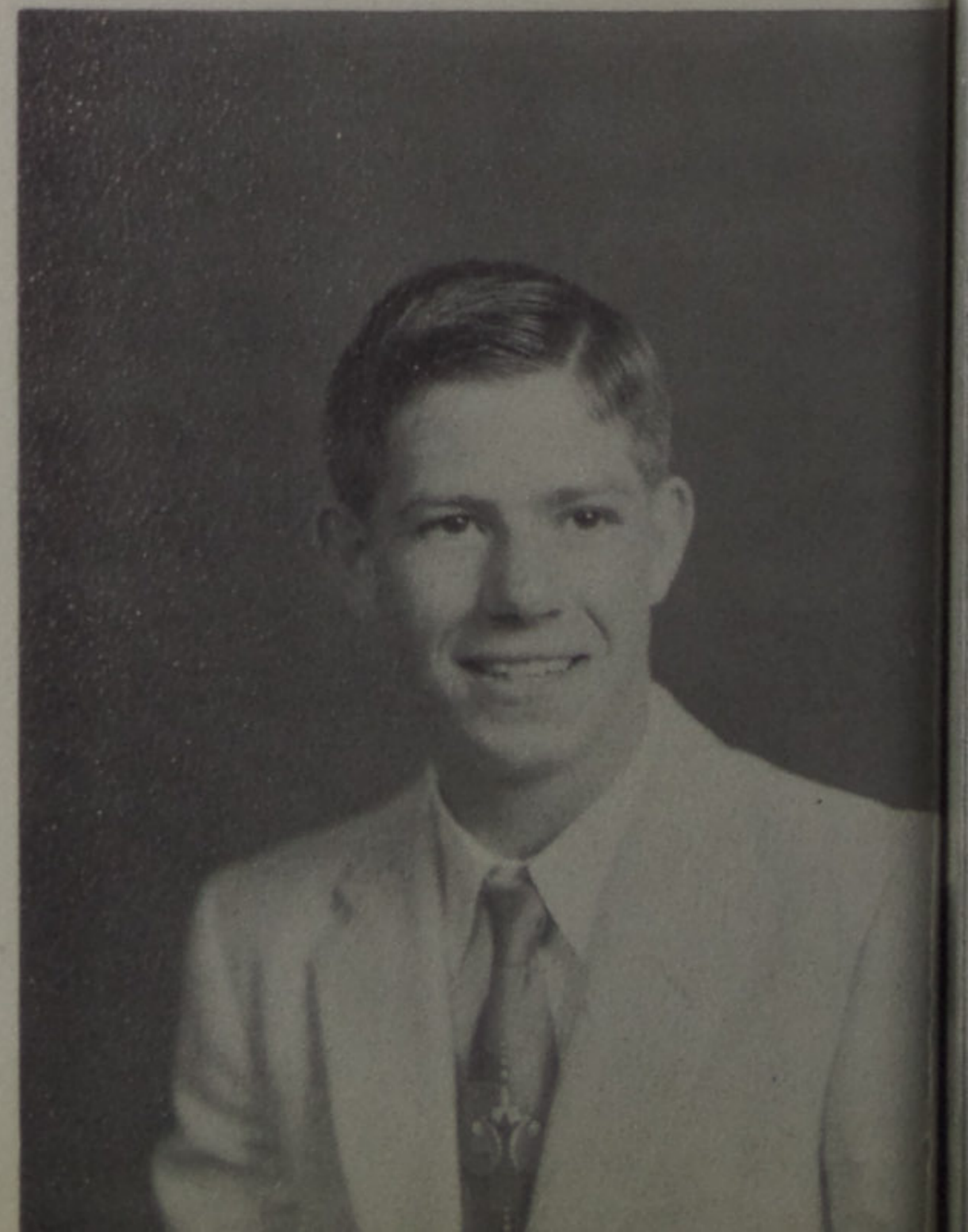

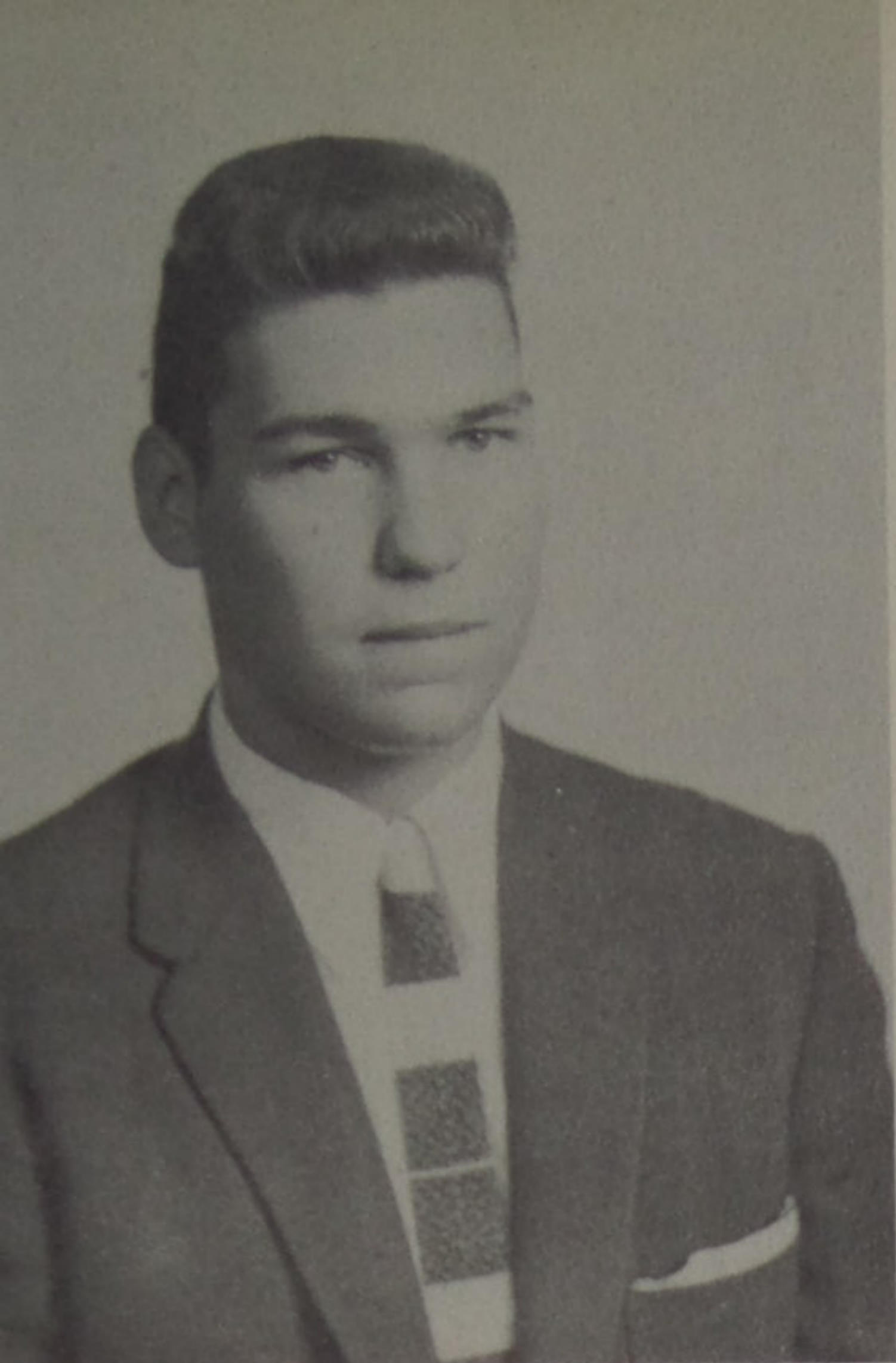

JACK WARD

"Once they caught him studying. "

Buccaneers 2, 3, 4

Basketball 2, 3, 4

Baseball 2, 3, 4

IDA MAE WATTERS

"She would like to go to far away places
Just to meet some new faces. "



HAYES WILCOX

"A chuckle there, a chuckle here
You always know Hayes is near. "

Basketball Manager 1, 2, 3, 4

Baseball Manager 1

Band 1, 2, 3, 4

County Music Festival 1, 2

Athens Science Fair 1, 2, 3

Huntington Science Fair 3, 4

National Science Fair 4

Dramatic Club 1, 2, 4

Honor Society (Treasurer 4) 3, 4

United Nations Essay Test 3

Annual Staff 4

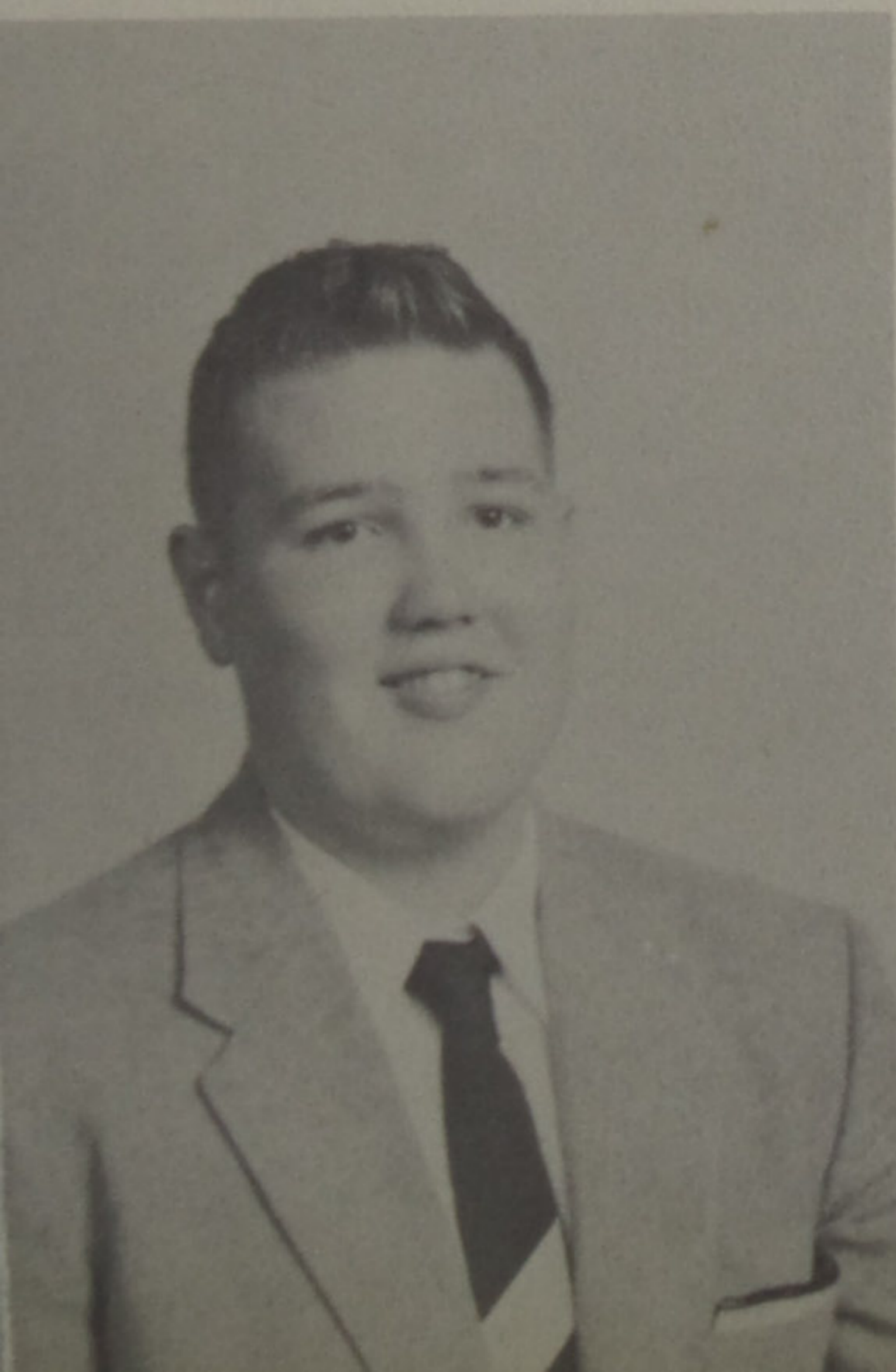

ROBERT WILLIAMS

A short haircut and a great big grin,
This lad will be a leader of men.

Dramatic Club 1, 2

Basketball 1, 2, 3, 4

Baseball 1, 2, 3, 4

Class Officer 1, 2

Class Play 3

Buccaneers 2, 3, 4

Student Council 4

Mixed Chorus 4

Student Council President 4

Popularity Poll 4

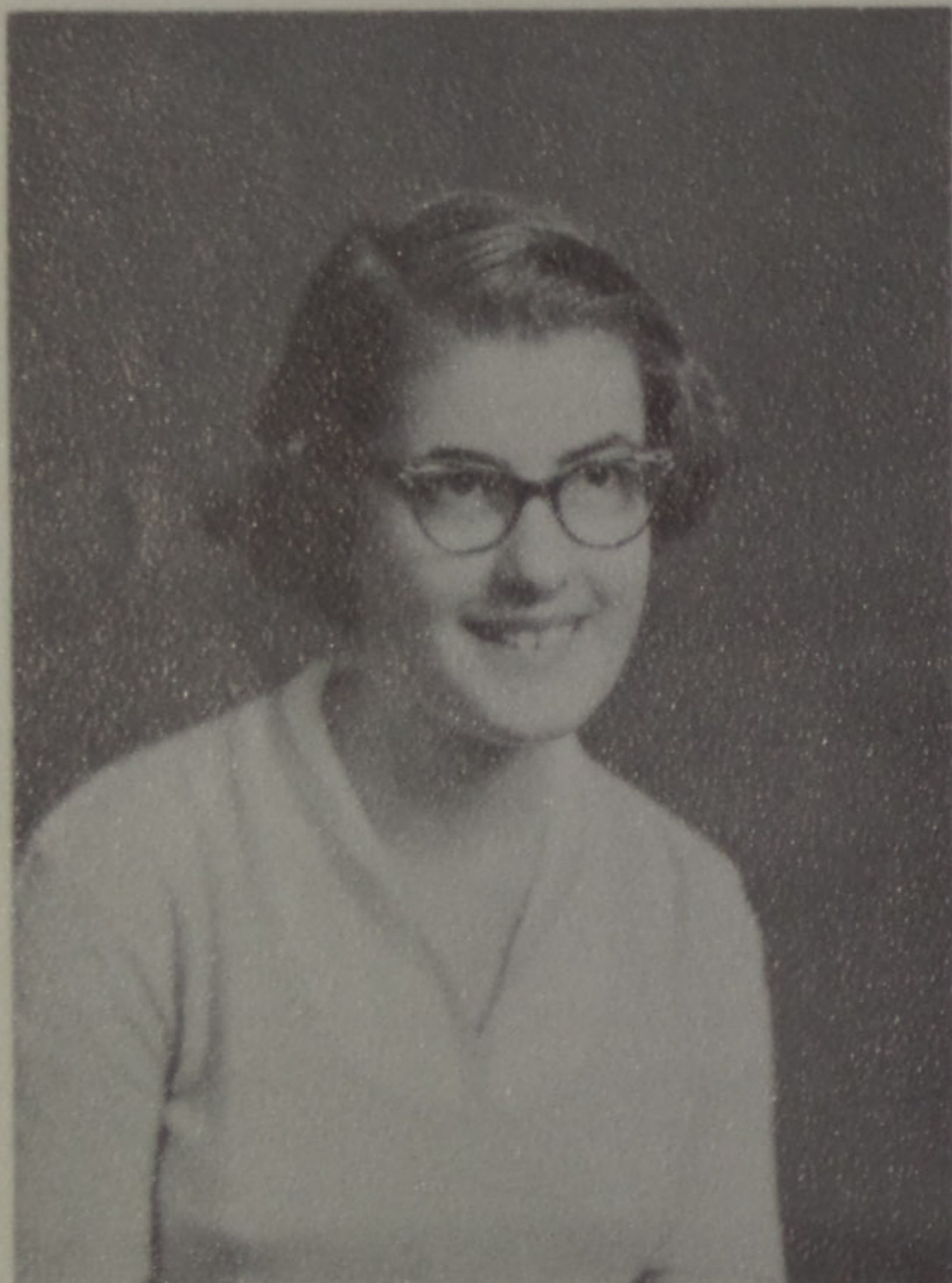

WILMA YATES

Although she doesn't have much to say,
She has a very charming way.

Glee Club 2

Music Festival 2

JEANNE ELLSWORTH

She's always cheerful, always gay
Makes a new friend every day.

Home Ec. Club 1, 2

Glee Club 1, 2, 4

Mixed Chorus 2

Music Festival 1, 4



J

U

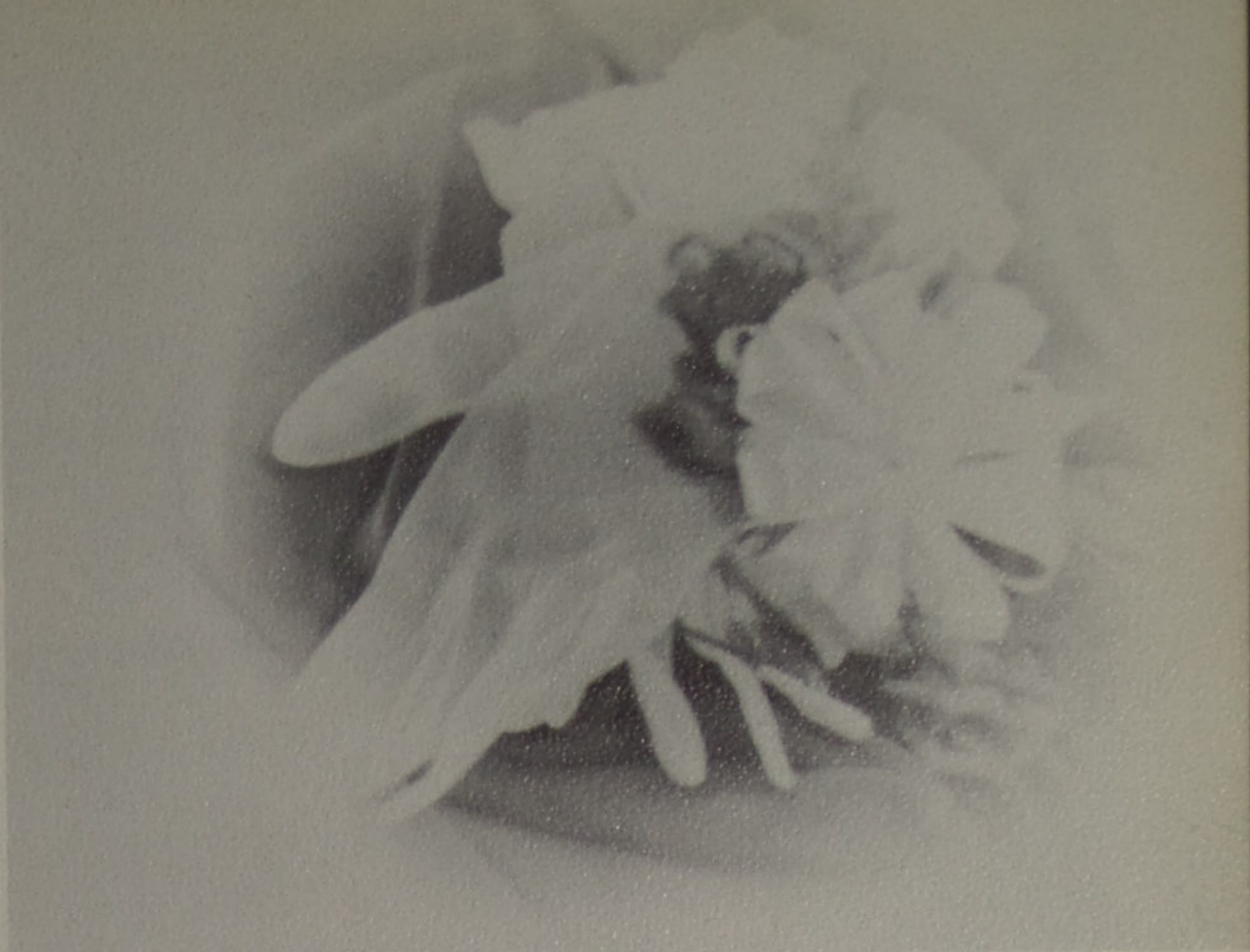

Z

I

O



R

S

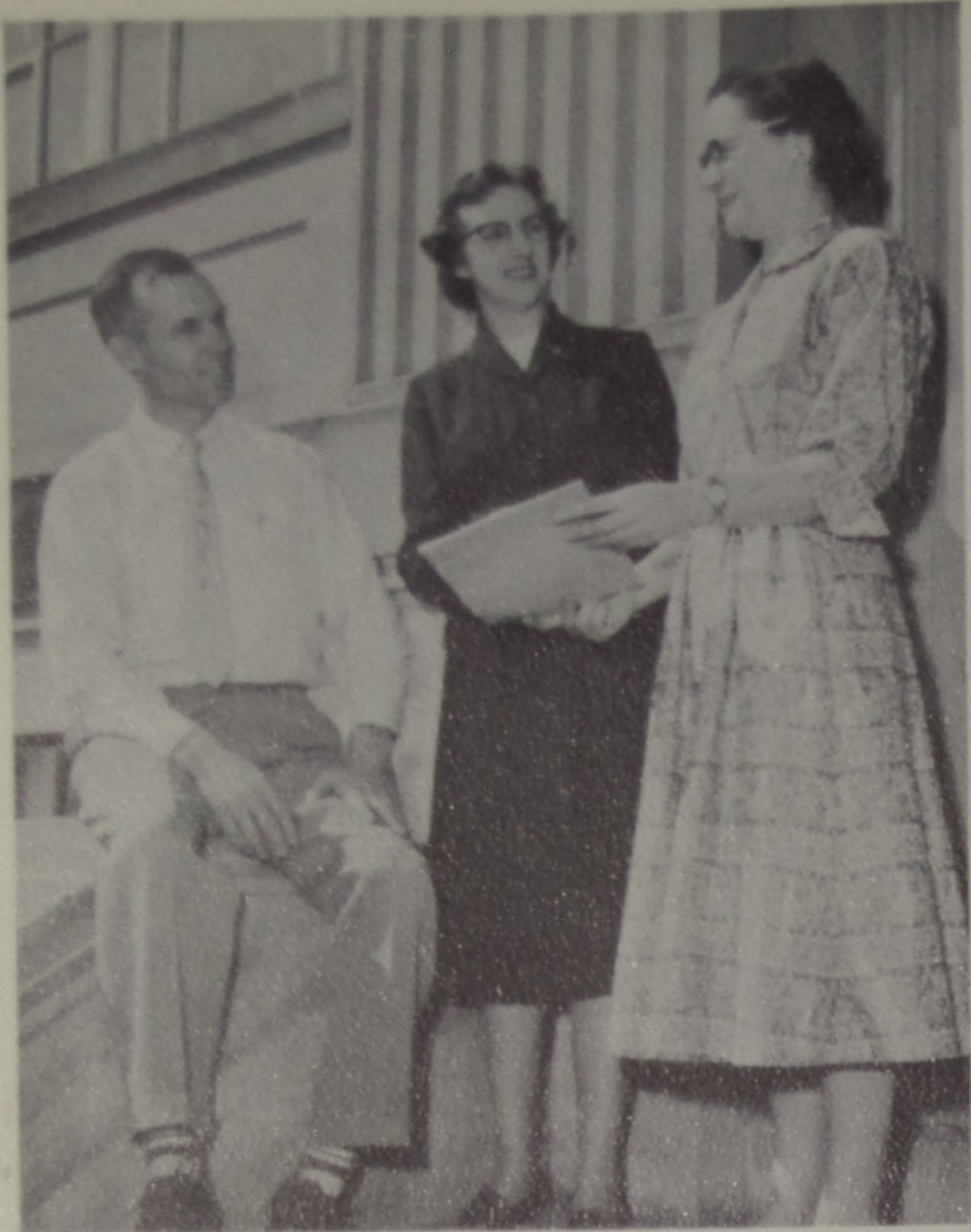

CLASS SPONSORS
Mr. Wheeler
Mrs. Higgins
Miss Coriell

CLASS OFFICERS
Roger Hiles, Treasurer
Vernon Kayser, V. President
Pat Bennett, President
Maxine Moore, Secretary





Paul Adams

Ollie Adkins

Delores Bayes

Dotty Bender

Pat Bennett



Ed Blankenship

Florist Bird

Sharon Bonzo

Donna Burchett

Garey Canter



Carmichael

Nadine Carver

Ruth Casebolt

Loretta Chapman

Barbara Collins



Janie Conkel

Eloise Conklin

Christine Conley

Garnet Crabtree

Barbara Davis



Deemer

Norma Diller

Ray Doyle

John Gamp

Patsy Gillispie



Helen Goff



Lynn Goff



Mary Green



William Gregory



Bernard Hall



Katherine Hardyman



Barbara Havens



Carrol Hawkins



Patty Hayzlip



Emma Horner



Janice Howard



Roger Hiles



Audrey Irvin



Norma Jarrell



Ruth Kallner



Vernon Kayser



Clara King



Ray King



Edna Knore

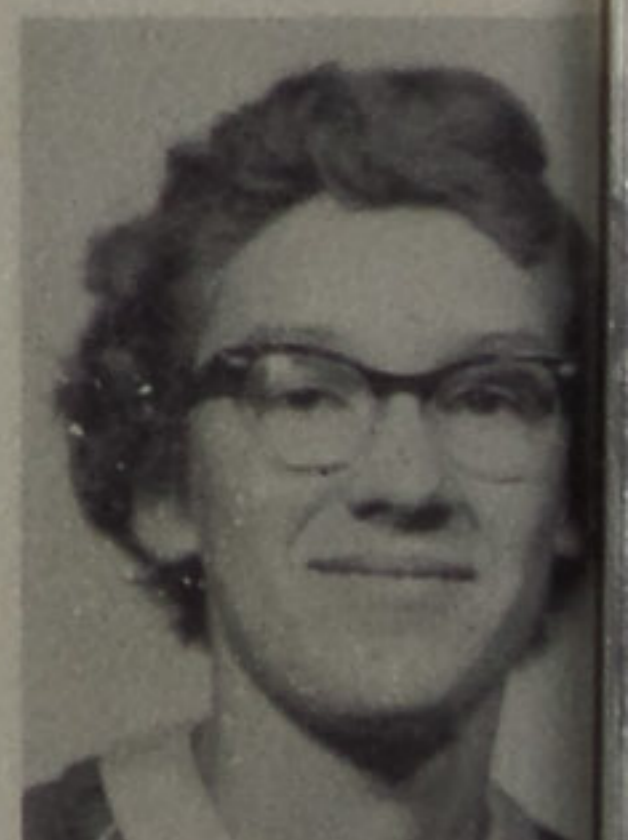

Judy Kronk



Joyce Lute



Don Lambert



Donna Lee



Darrel LeMaster



Harold Lilly



David Lockhart



Jim Madden

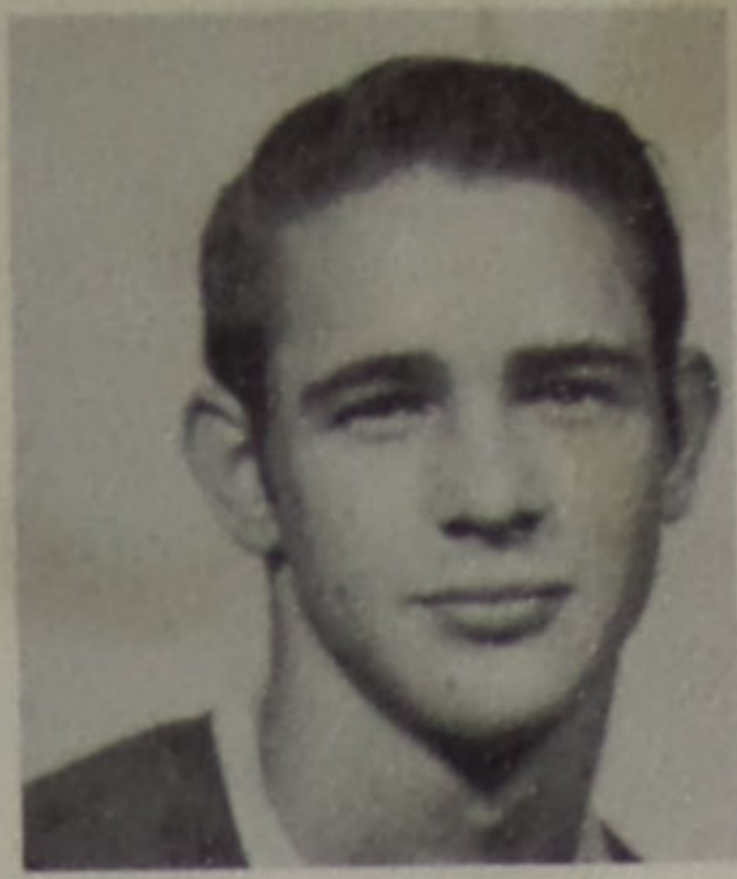

Bill Martin



Judy Marion



Maxine Moore



Gypsy Oberley



Ferris Parker



Dan Pflieger



Joan Pyles



Janet Pyles



Mary Rase



Faye Reynolds

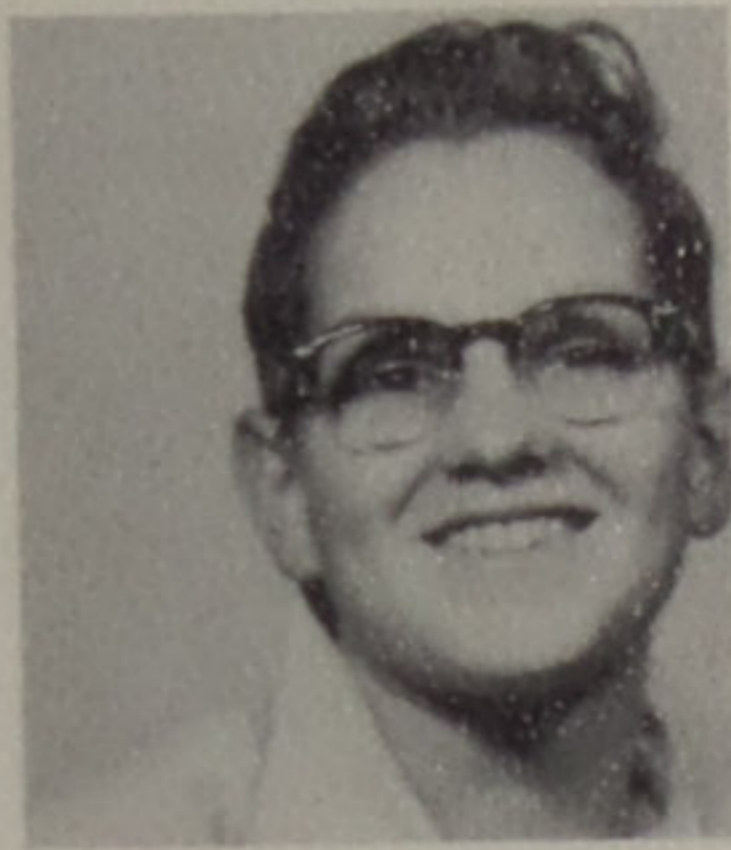

Wendell Roe



Bonnie Roffe



Julia Royster



Grol Sampson



Wanda Schisler

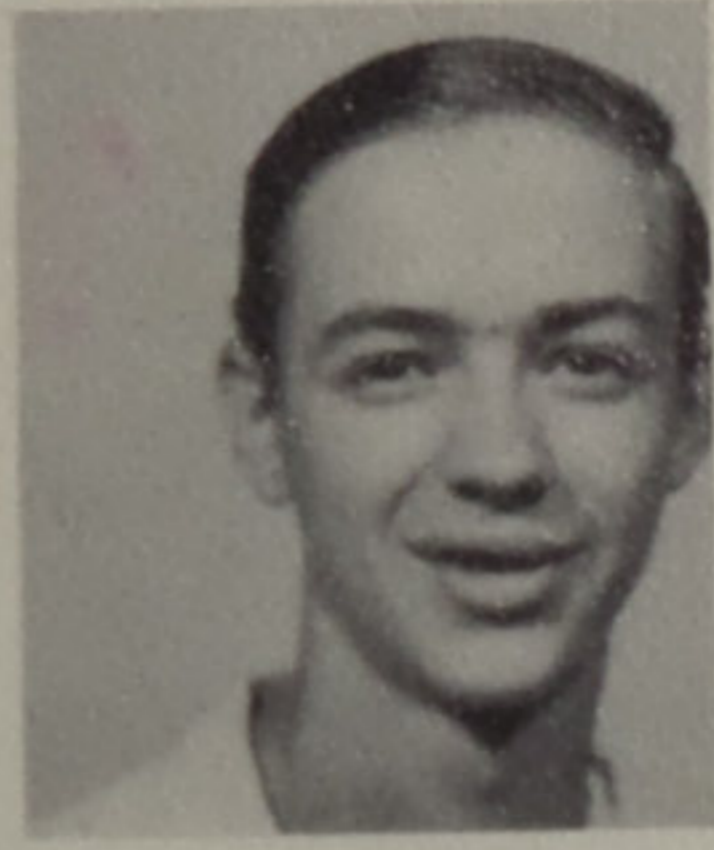

Tom Schomburg



Ruth Seidel



Ruth Seymour



Len Shonkwiler



Carolyn Sims



Bonnie Sisler



Larry Stanley



Nancy Stigall



Guy Swain



Gary Walter



Ruth Weaver



Jimmy White



Margaret Wiehl



Bill Williams

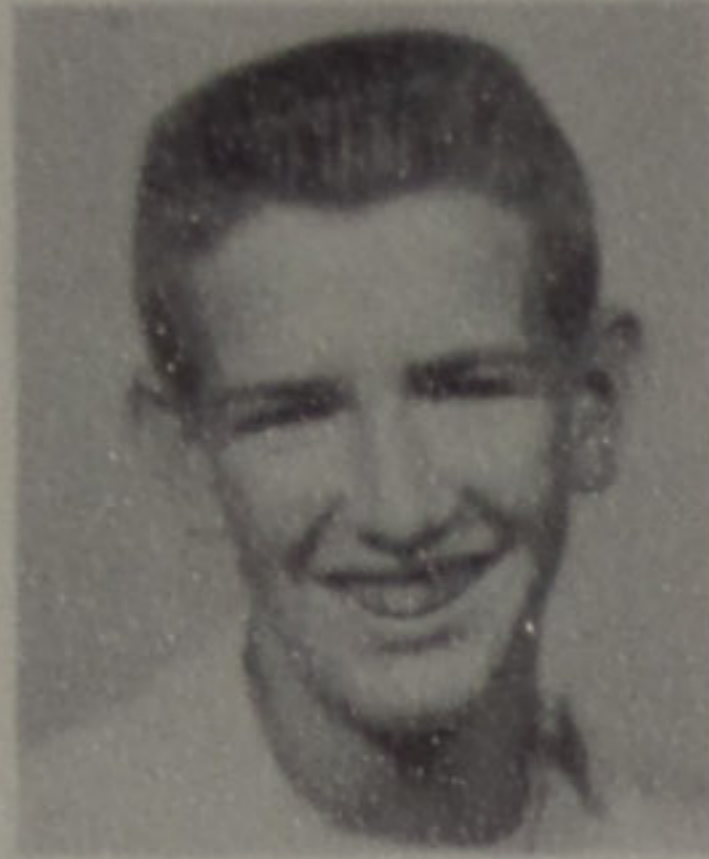

Everett Williams



Wanda Williams



Donna Williamson



Kay Wilson



Pat Wolgamott



Pat Yeagle



Sharon Zempter

TIME

O time, O time, reveal yourself
Who draws your hoary breath;
Is it the vivid vision life
Or the ghastly spectre death?

Why creep you on and never pause
To start again anew?
Still plod you on methodically
Until life's journey's through.

O time, O time, reverse yourself
Repeat your speeding ways
Give back to me for just one hour
Those happy yesterdays;

Those yesterdays so long ago
When youth and love did reign,
And never did a wandering thought
Turn to misery and pain.

O time, O time, I fear you not
You hold no divinity ---
When age has reached three score and ten
I have forever--infinity.

----L. J. Kennedy
Class of '56

S

O

P

H

O

M

O

R

E

S

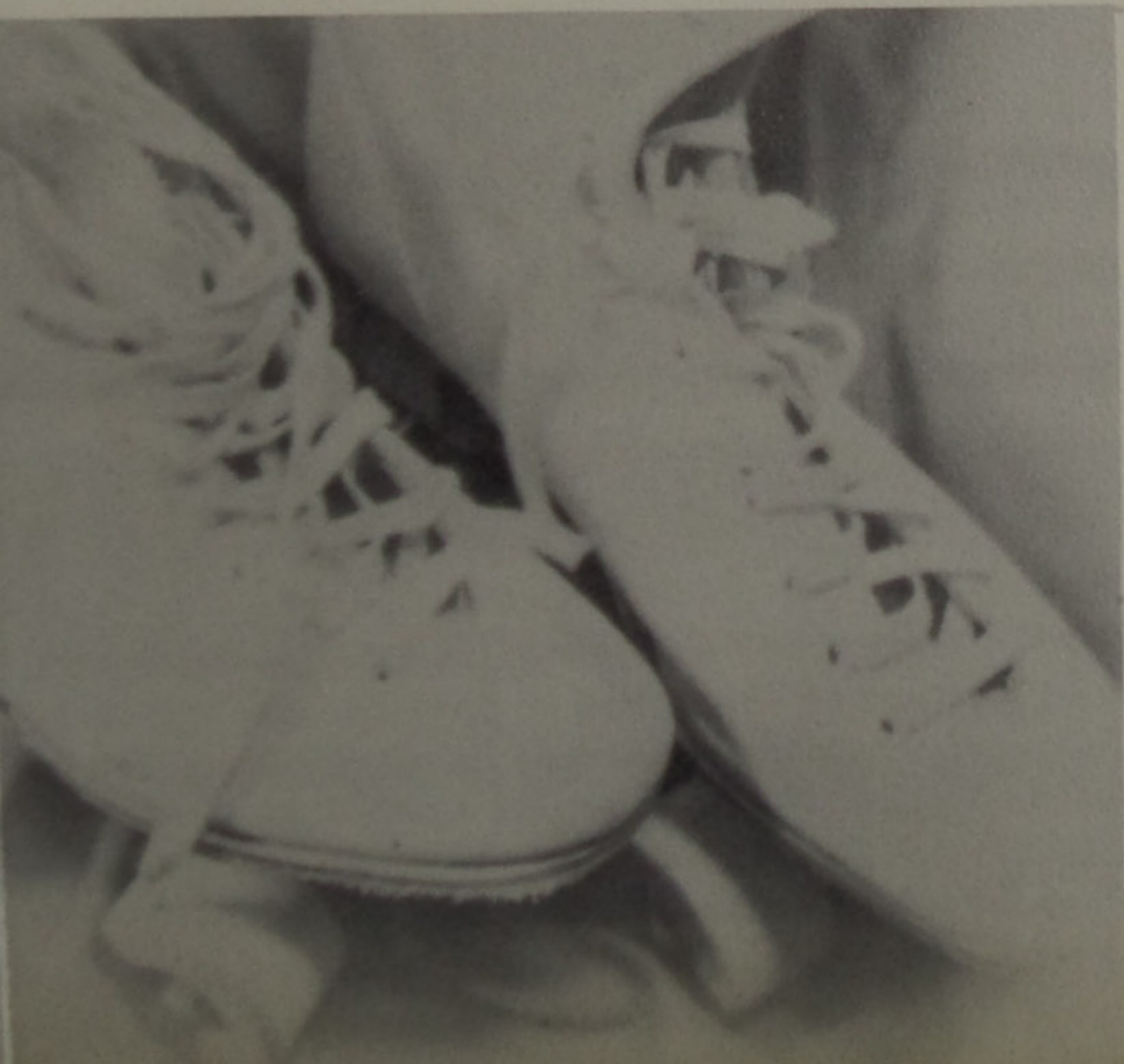
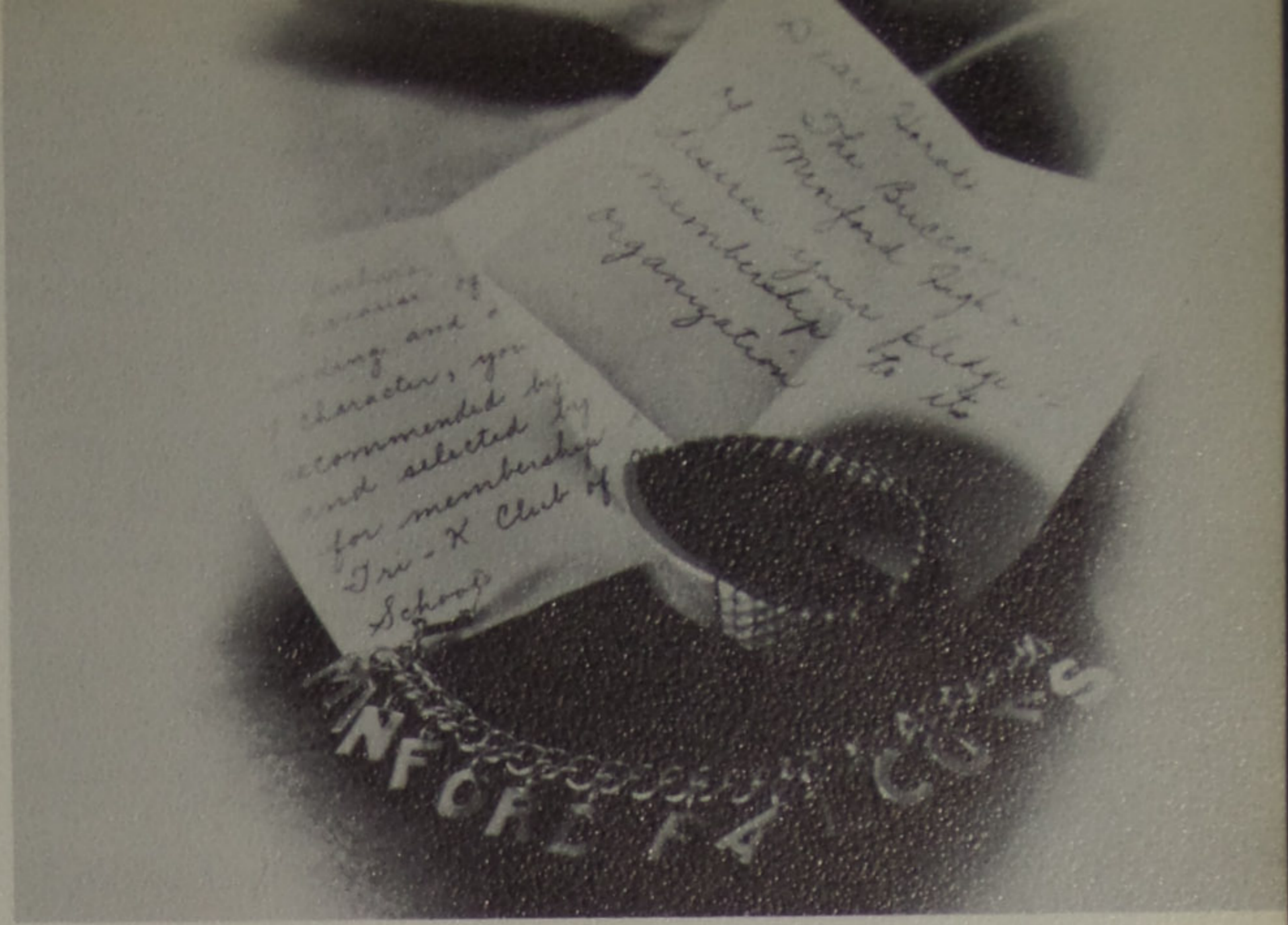



CLASS SPONSORS

Mr. Huffman, Mr. Lewis, Mr. Pflieger

CLASS OFFICERS

Larry Hawkins, Treasurer; Dorothy Gilliland, Secretary;
Keith Knore, President; Harold Crabtree, Vice President.





Charles Adams

Jean Adkins

Patty Allen

Sally Barbee

Karl Barnett



Clarence Bircham

Duranda Blackburn

Tabitha Bragdon

Janice Brown

Janillee Brumfield

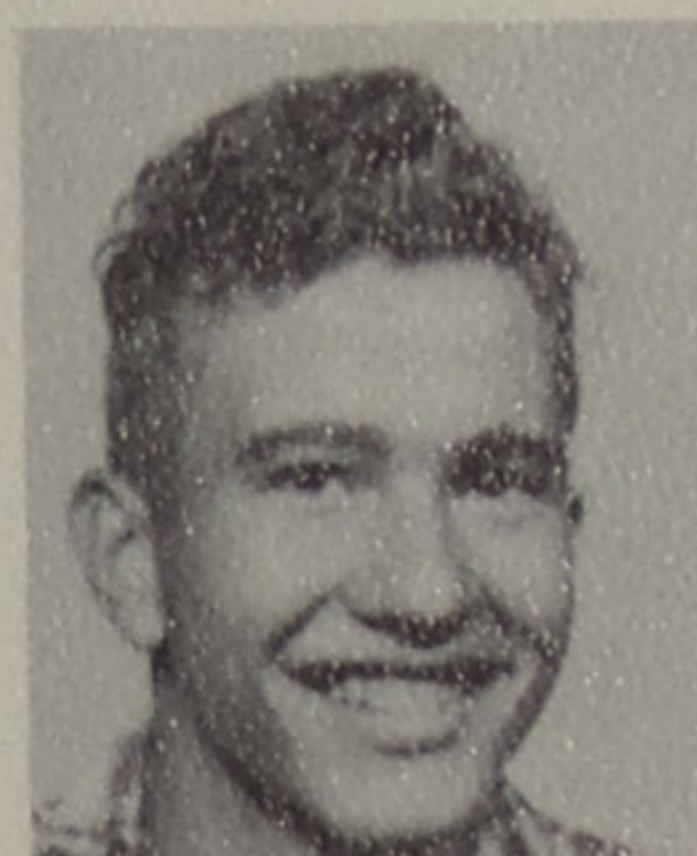

Bill Burton

Wilma Caldwell

Rebecca Canary

Ronald Caudill

Deanna Chapman



Shirley Cole

Faye Collins

Ronald Colegrove

Sandra Conkel

Melvin Comer



Deanna Conkel

Judith Conklin

Lacie Cordle

Richard Coriell

Sue Coriell



Harold L. Crabtree



Harold D. Crabtree



Connalee Cretsinger



Sue Dawson



Judy Deemer



Janice Doyle



Dorothy Gilliland



Laura Gaines



Gary Gahm



Eleanor Greene



Marian Griffith



Lois Hayes



Norma Horner

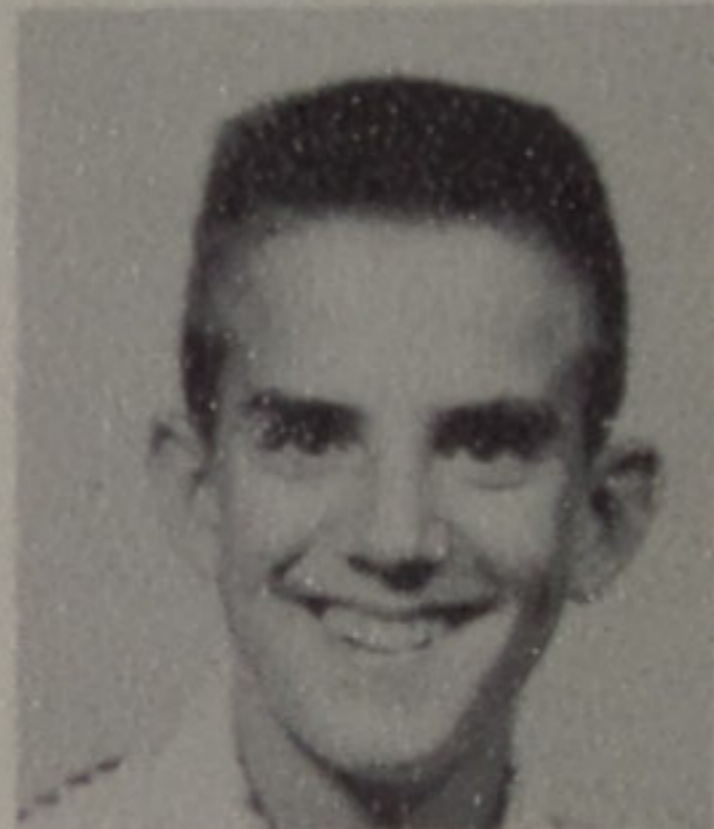

Curtis Jarvis

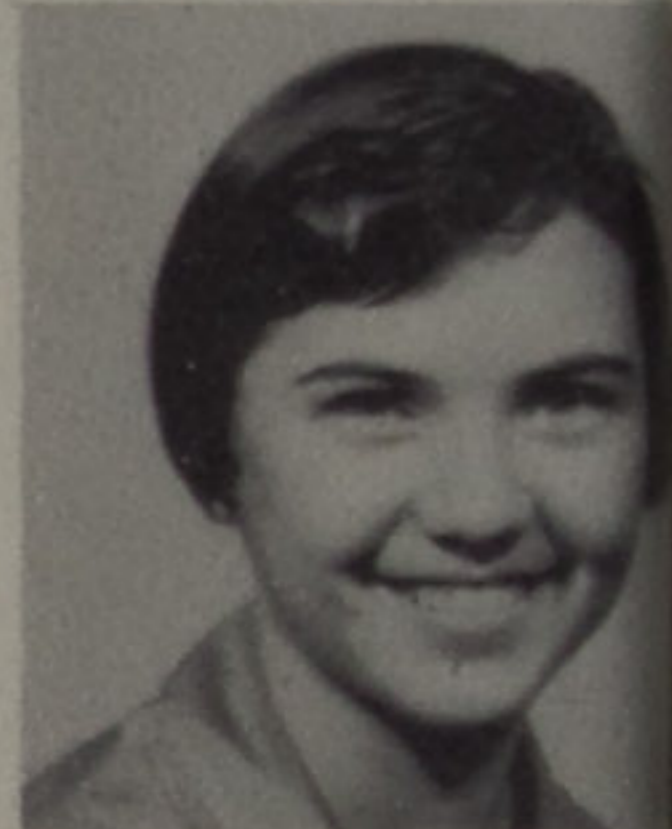

Linda Jenkins



Richard King



Keith Knore



Walden Lambert



Roger Leach



Marilyn Lunsford



Robert Lute

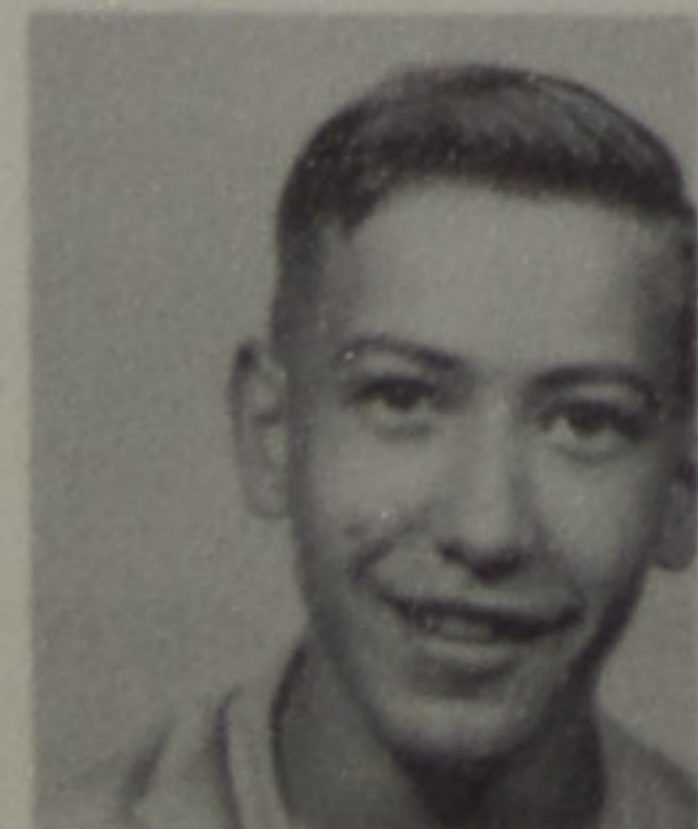

Gary Martin



Larry Martin



Lois Mason



Judy Massey



Anna Middaugh



Marilyn Montgomery



James Mullins



Daryl Nance



Phyllis Newman



Barbara Nibert



Marilyn Niner



Marjorie Noel



Patsy Hagerman

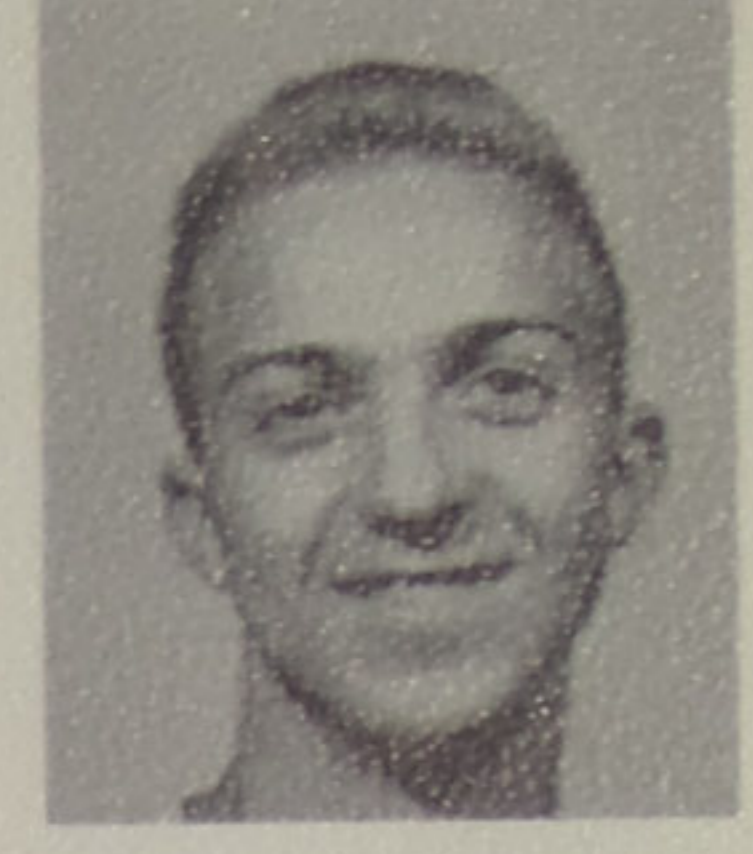

Randall Oberley



Cylen Patrick



Jacqueline Patterson



Wendell Porter



Martha Potts



Eleanor Powell



Benny Powell



Juanita Prater

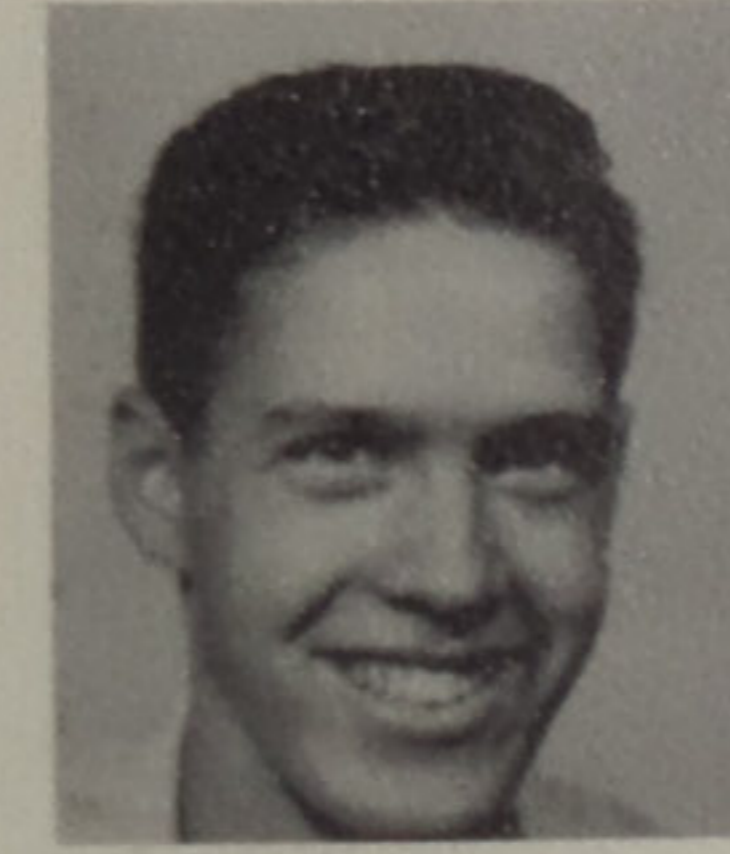

Roger Prater



Delores Preston

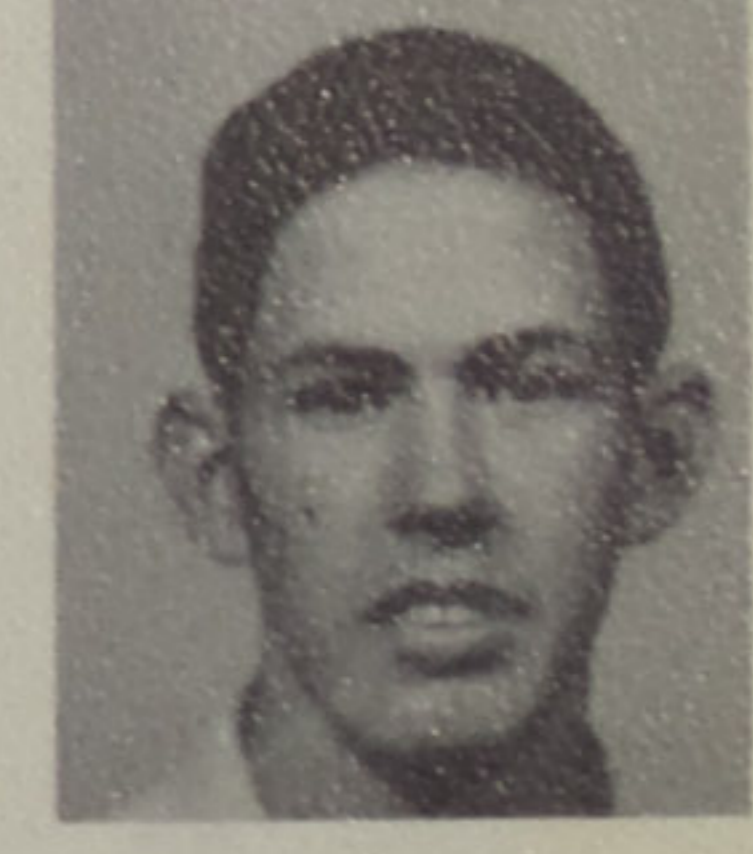

Kenny Risner



Donald Seymour



Myrna Sims



Sally Sloas

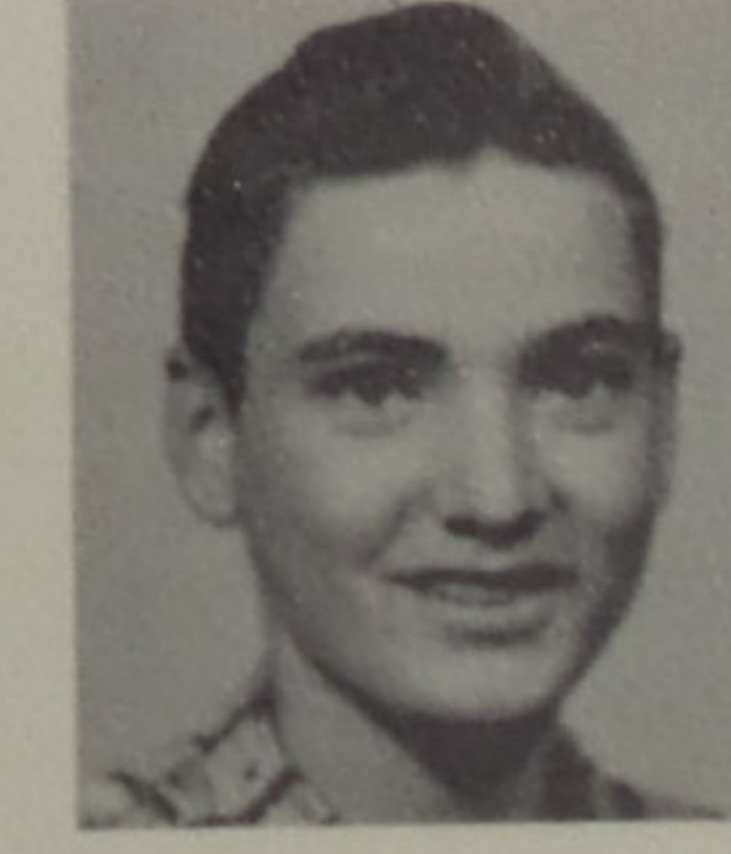

Arnold Smith

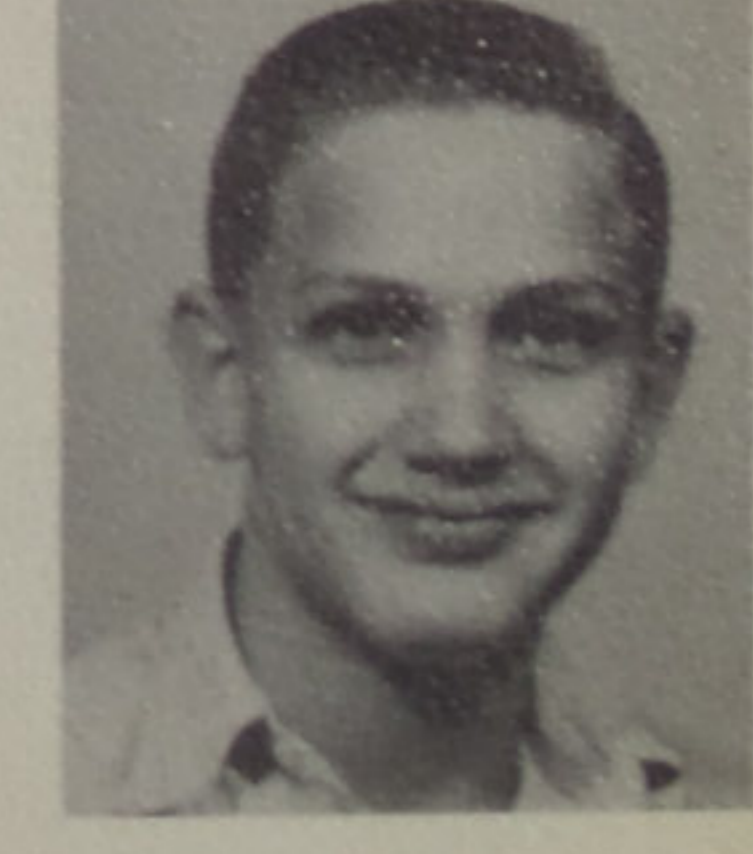

Jonas Smith

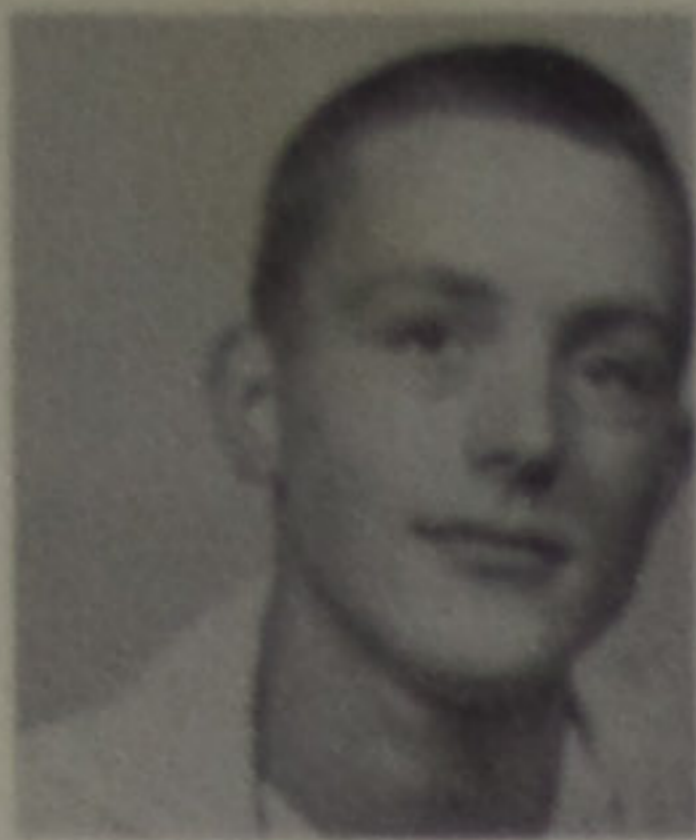

Wayne Smith



Kenneth Smith



Roberta Stamm



Annette Stone



Larry Sturges



Tom Watters



Russell Webb



Jackie Wright



Larry Veach



Art Young

NIGHTS SONG

I gaze into the cloudless skies
 Waiting for the moon to rise;
 And as from heavens boundless store
 The soft night shadows pour,
 And paint upon the scenes below
 Spirits dancing to and fro.
 Quiet, waiting the earth still lies,
 Watching, with a thousand eyes,
 The eastern hills to see the first
 Moonbeam from the darkness burst,
 Comes o're the smallest tree the gleam
 Of a queenly moon's first timid beam.
 One beam, then two, and four-----
 The number grows ten thousand more;
 Low hangs it like a pumpkin head
 Its face all yellow streaked with red
 And pauses briefly as to rest
 Then begins its journey west.
 The golden disk fades to a sphere
 Whose silver light seems so near
 That for a moment near its birth
 It seems that it should rub the earth.

Above the hills it slowly flees
 Skimming low above the trees.
 Its magic beams softly fall
 Upon a secluded garden wall;
 And there beside a crumbling gate
 The spirit love lies in wait
 And from an upturned pair of lips
 A kisses' dewy nectar sips
 A lover whose soul so free
 Is elevated to ecstasy.
 Softly, slowly, shadows creep
 And lull a weary world to sleep.
 High above the hills of green
 The moon looks down on earth serene
 And from the silver disk comes light
 So beautiful that human sight
 Cannot encompass the smallest ray
 To give it hope through dreary day.
 Bows even cricket to sleep's hands
 As eyes are blinded with the sands
 Of rest. And through the ether swell
 The final sounds "All is well".

---- L. J. Kennedy
 Class of '56

F

R

E

S

H

M

E

Z

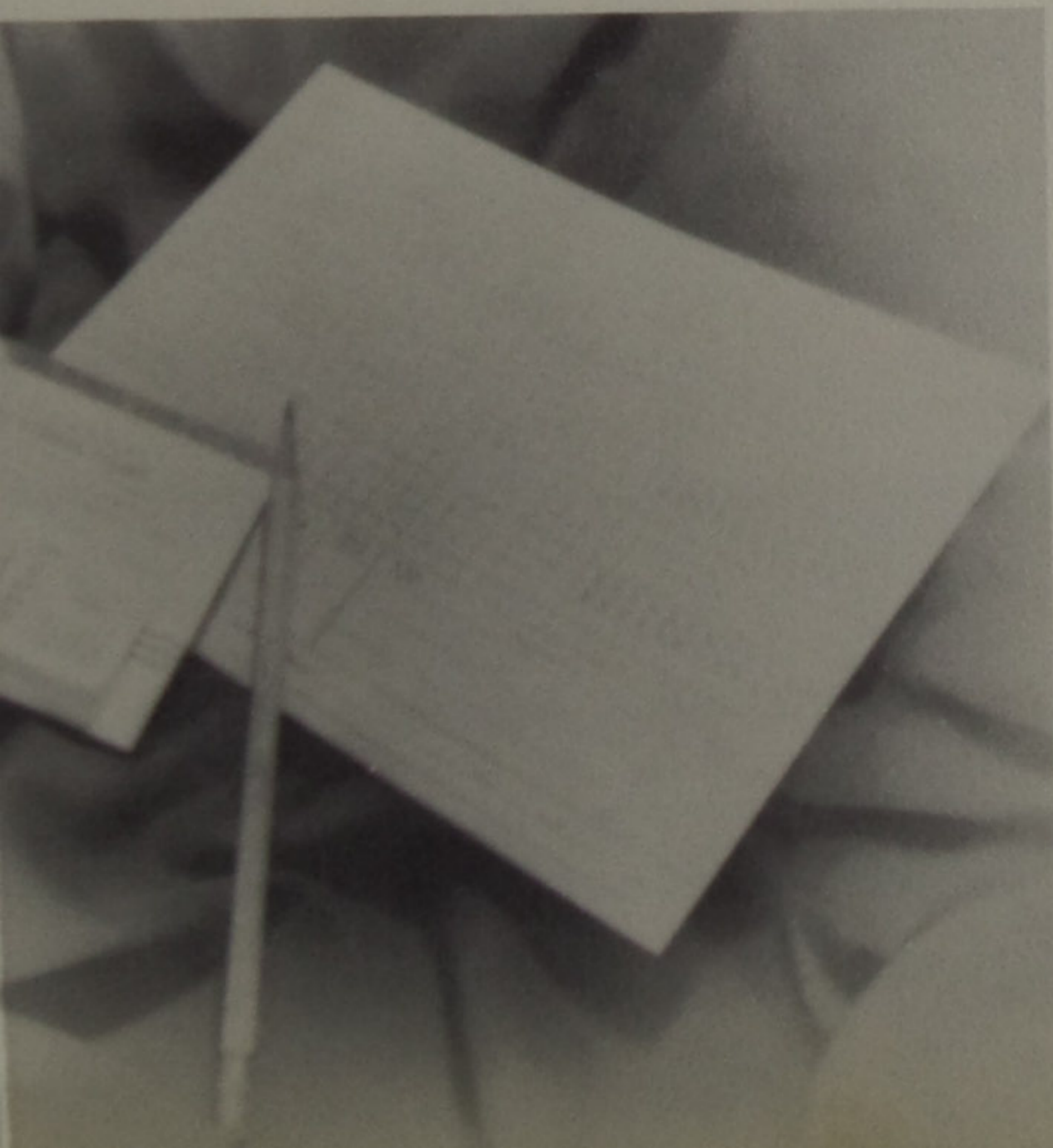
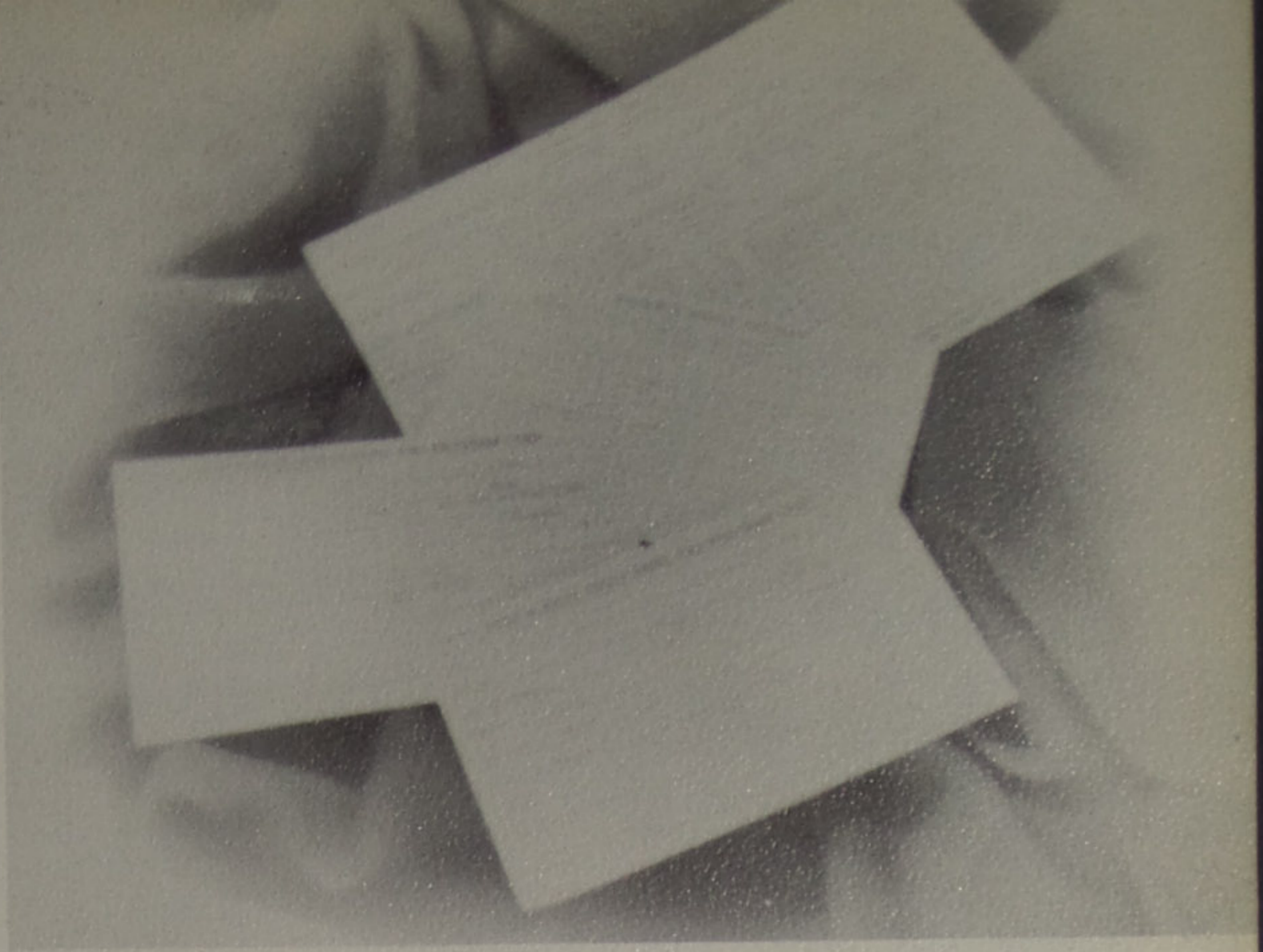



CLASS SPONSORS

Mr. Scott, Mr. Hall, Mr. Mitchell.



CLASS OFFICERS

Roger Evans, Secretary
Janet Brisker, V. President
Ruth Adams, Treasurer
Not Pictured: Larry Riddlebarger, President



Robert Adkins



Ruth Adams



Judy Allen



Judy Bender



Ollie Bentley



Leon Blackburn



Jean Brame



Janet Brisker



David Burns



Richard Campbell



David Canter



Naomi Casteel



Karen Clifford



Adaline Collins



Ellen Conkel



Norman Conklin



Danny Coriell



Joyce Coriell

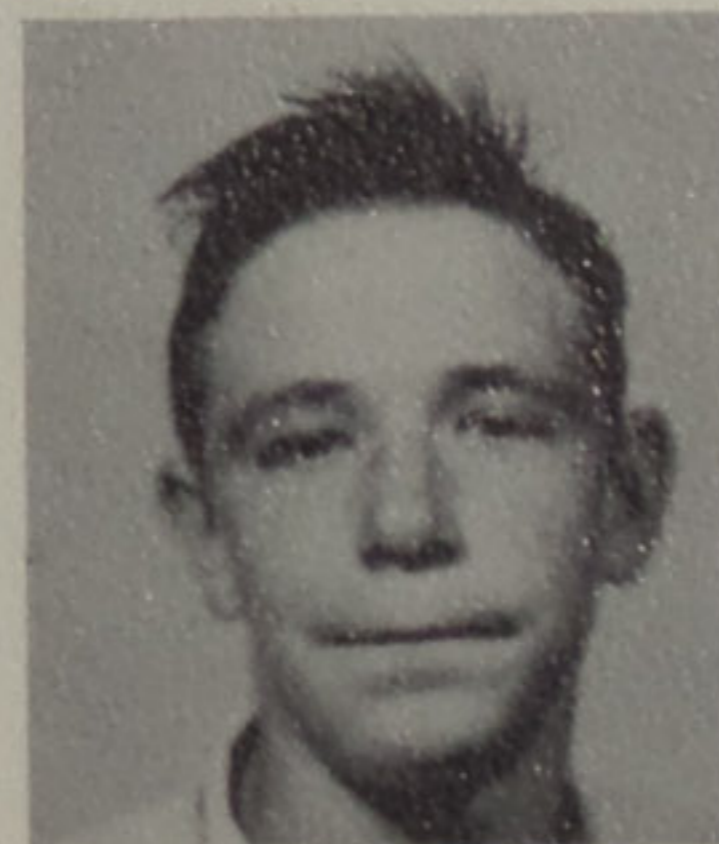

Clyde Cox



Inez Deemer



Harry Dever



Barbara Dixon



Donna Downey



Roger Evans



Rachel Flannery



Donna Gahm



Guy Gahm



David George



Judy Giles



Helen Gilliland



Glenn Gleim



Lois Goff



Frances Gregory

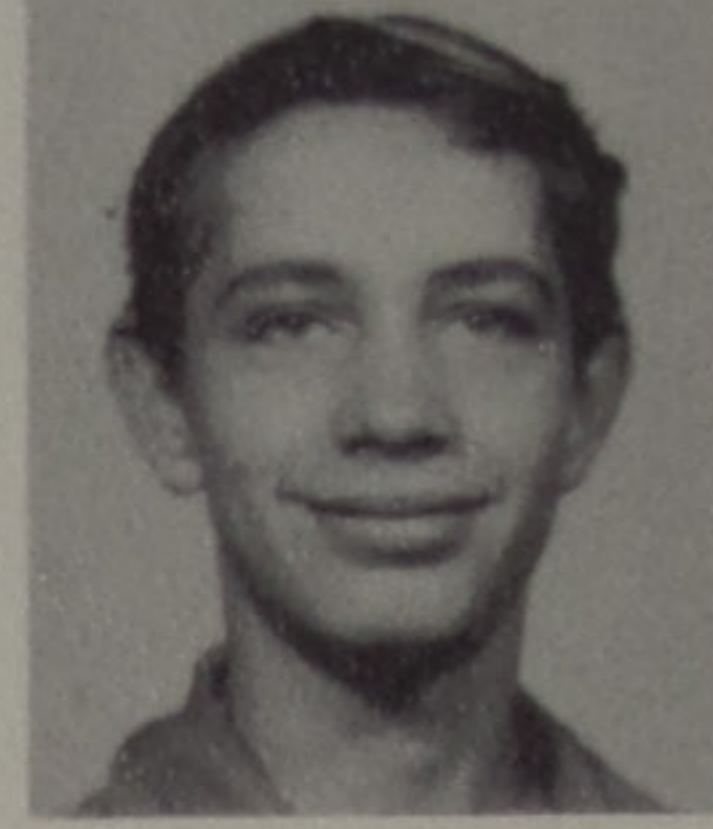

George Gregory



Shirley Haynes

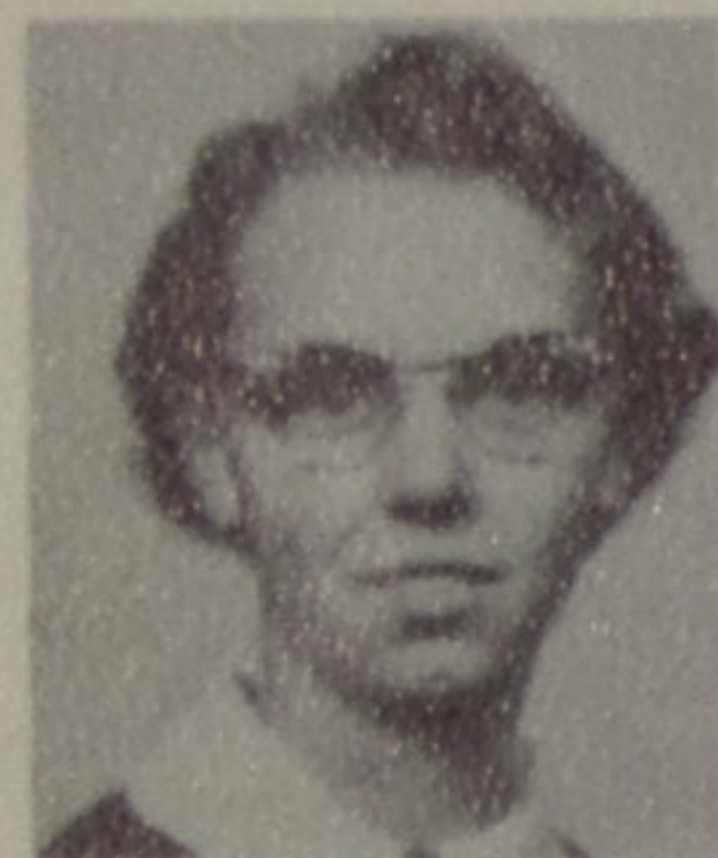

Wilma Hickman



Peggy Hutchinson

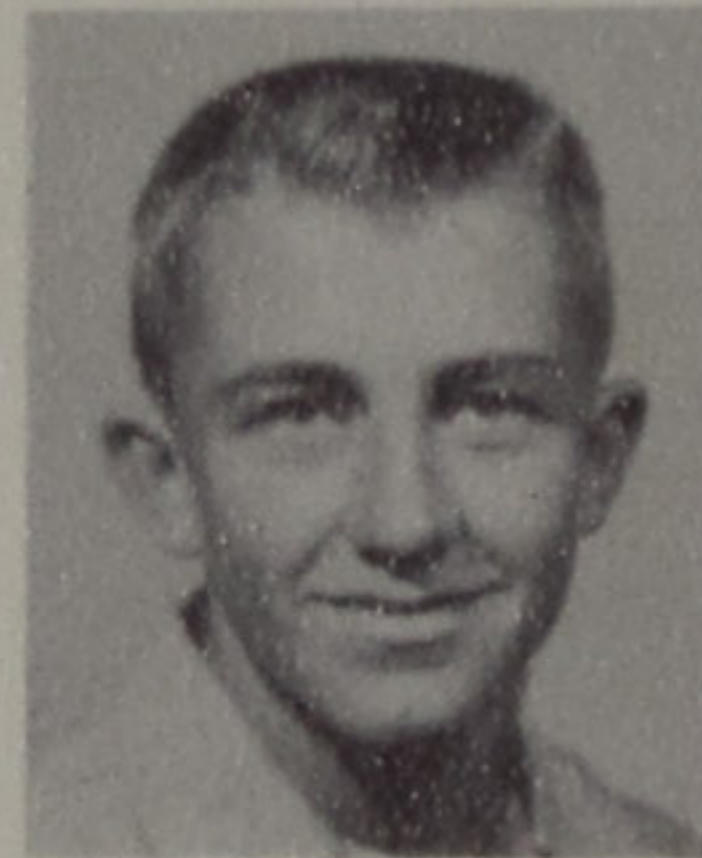

Dale Irwin



Gayle Kallner



Carolyn Kayser



John King



Leon Knore



Virginia Knore

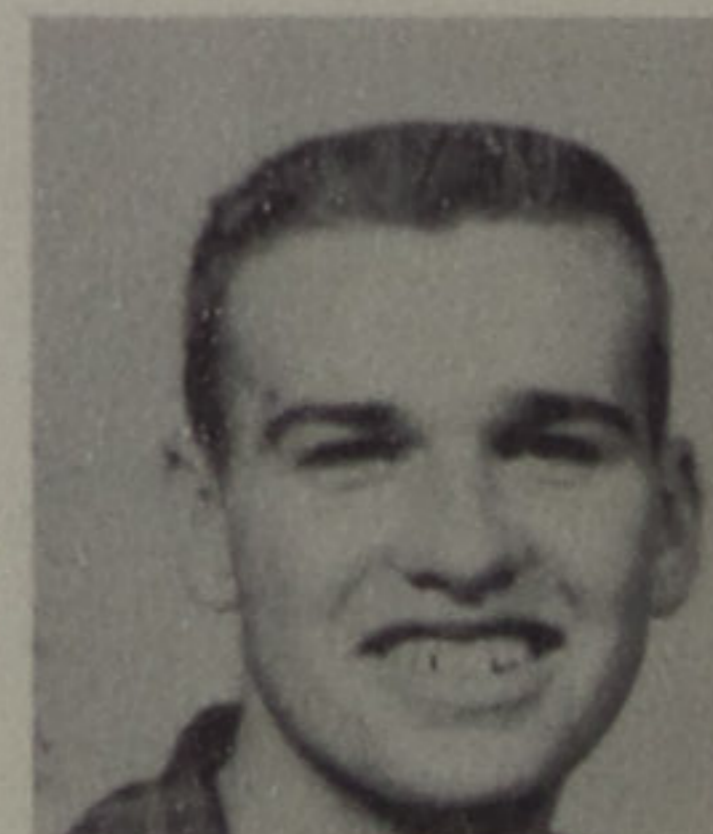

James Krohn

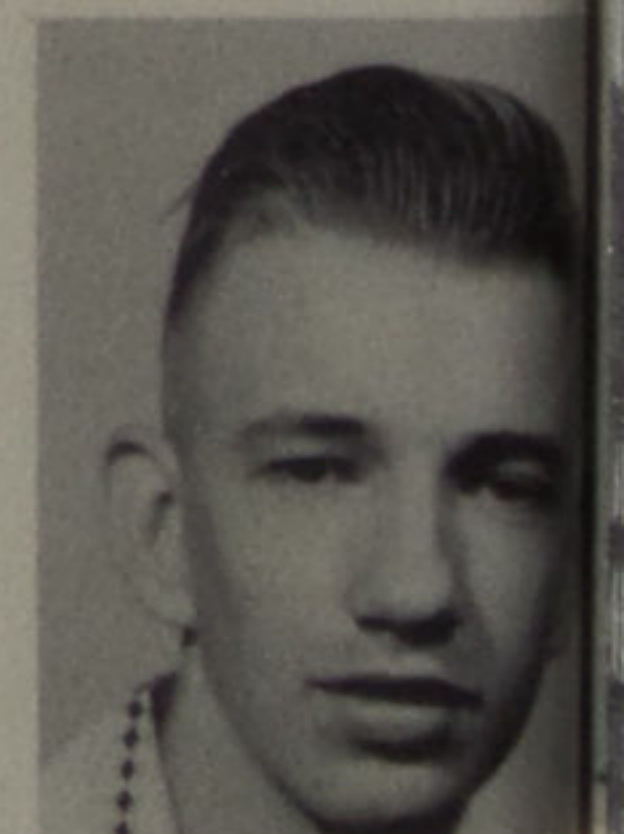

Jerry Lavender



Roger LeMaster



Anna Lindamond



Betty Lore

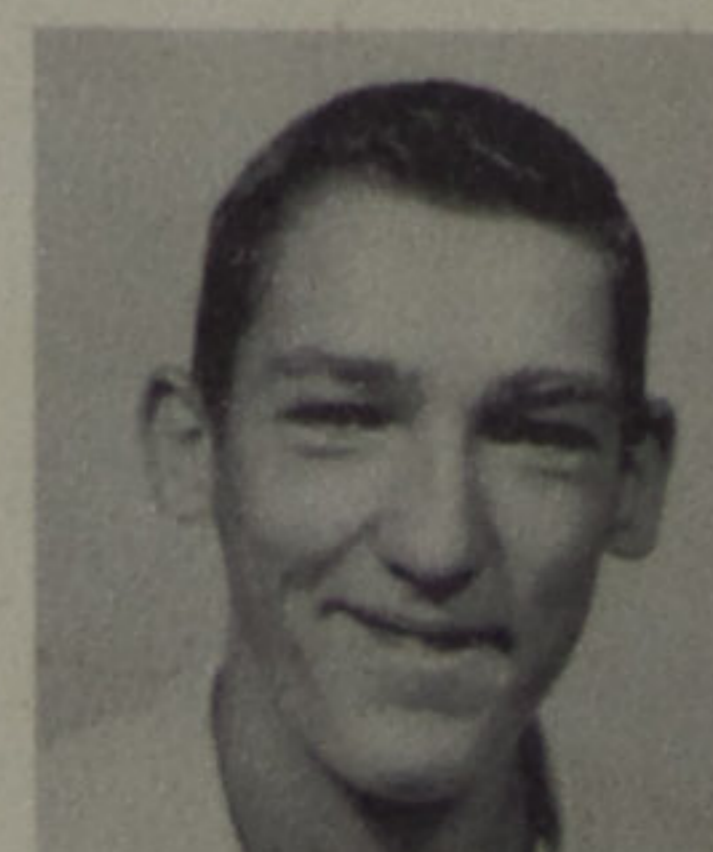

Billy Lykins



Patty Lykins



Darla Martin



Roxie Martin



Billy McCormick



Jacqueline McGraw



Patty McKinney



Edna Moore



Paul Moore



Stephen Mougey



Howard Muck



Larry Neace



Linda Newsome



Robert Noel



Richard Pace



Jerry Patterson



Elsie Pierce



Carolyn Pinson



Shirley Pitts



Donald Porter



Mable Potters



Phyllis Preston



Doris Raby



Robert Raby



Rosalie Rase

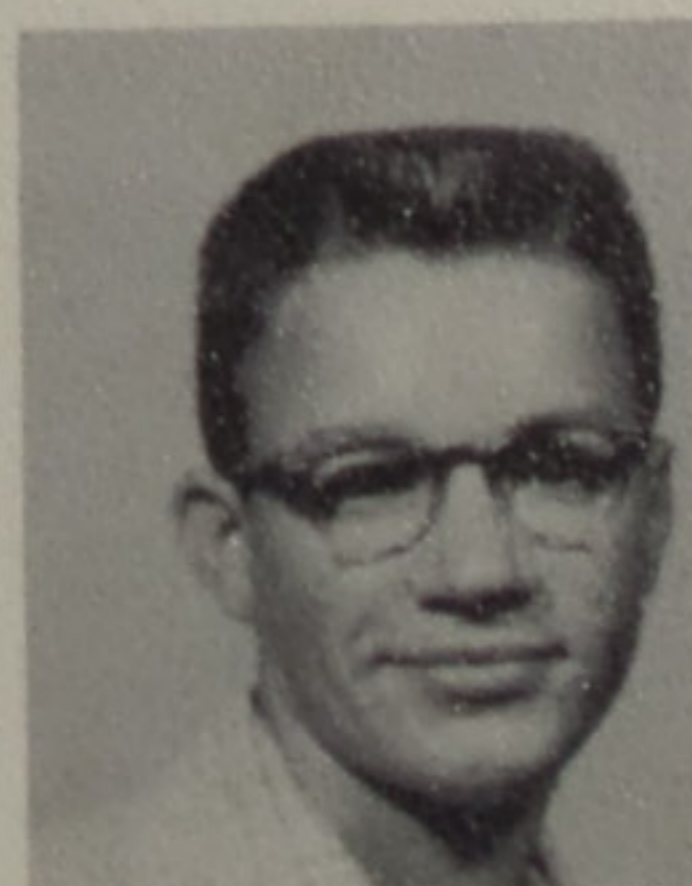

Larry Riddlebarger

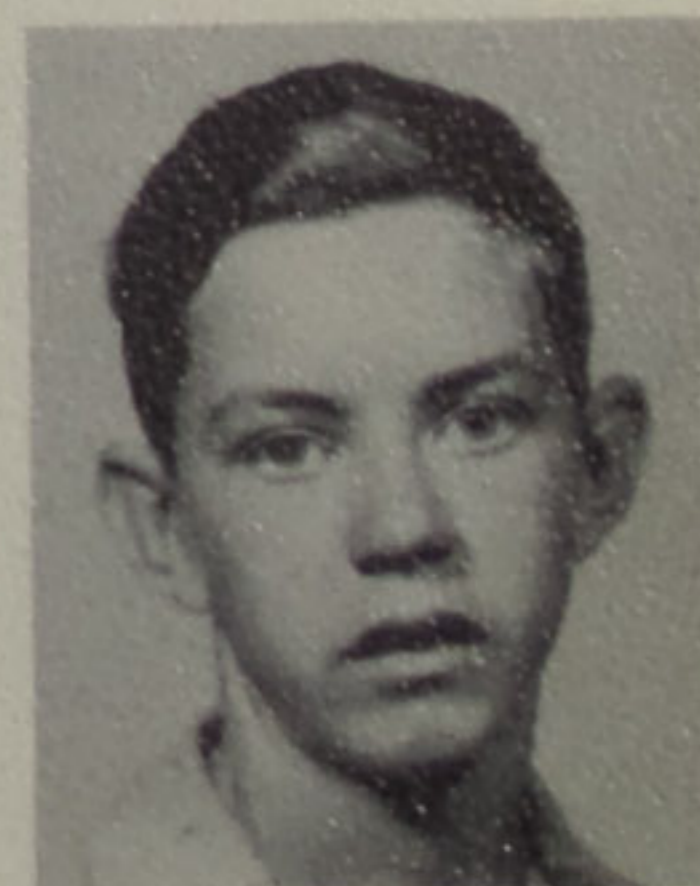

Eugene Risner



Sharon Roe



Clifford Roffe



Jerry Ruby



Roy Schisler



Barry Scott



Charles Seibert



Naomi Seibert



James Seidel



Carole Sherman



Carol Shumway



Eddie Shumway



Shelby Smith



Jerry Spradlin



Joy Spradlin



Patty Spradlin



Johnny Spriggs



Carolyn Swords



Angela Turner

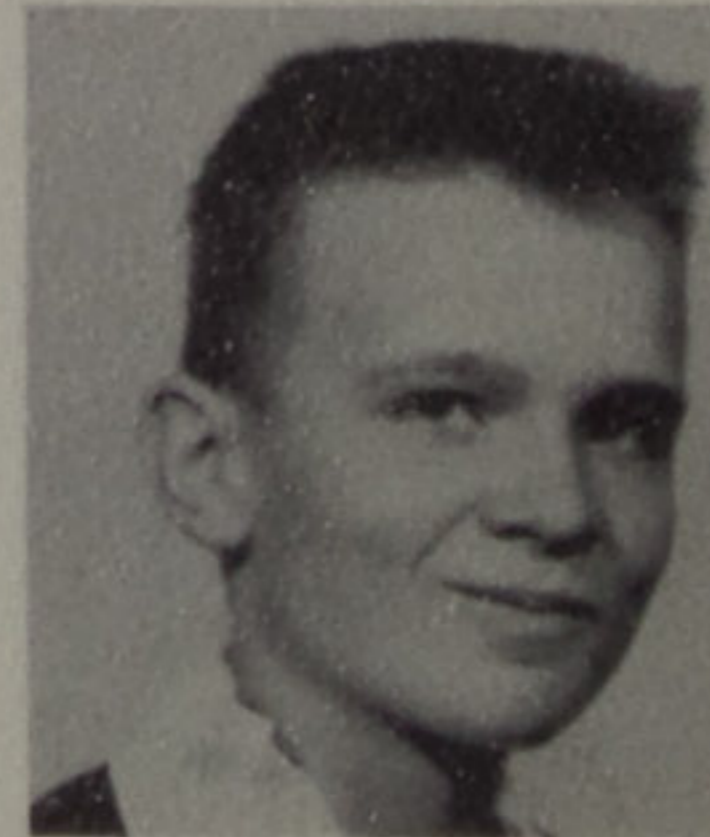

Jimmie Vogelsong



Marvin Williams



Alice Willis

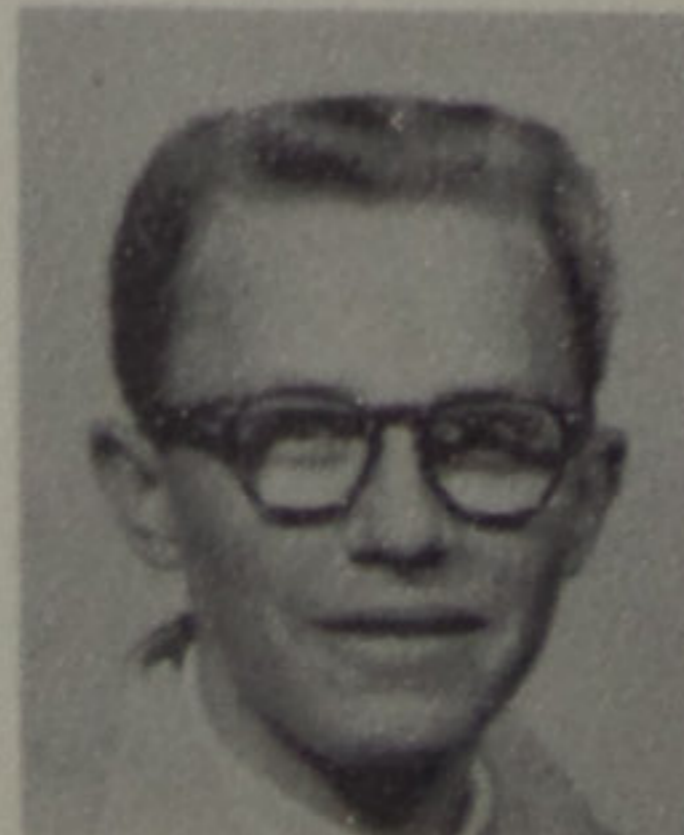

Alan Young



Marie Young

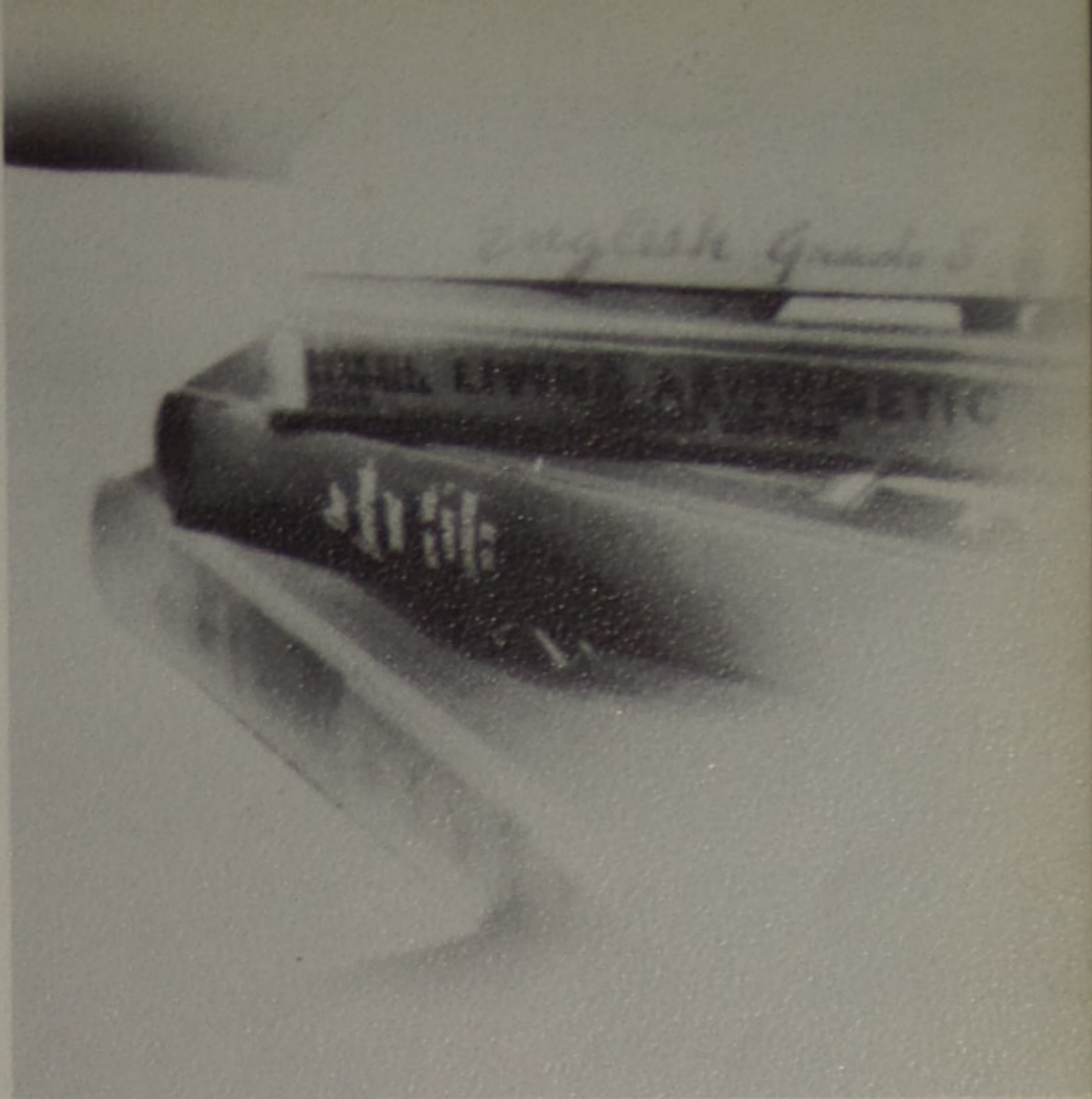

SEVENTH
AND
EIGHTH
GRADE

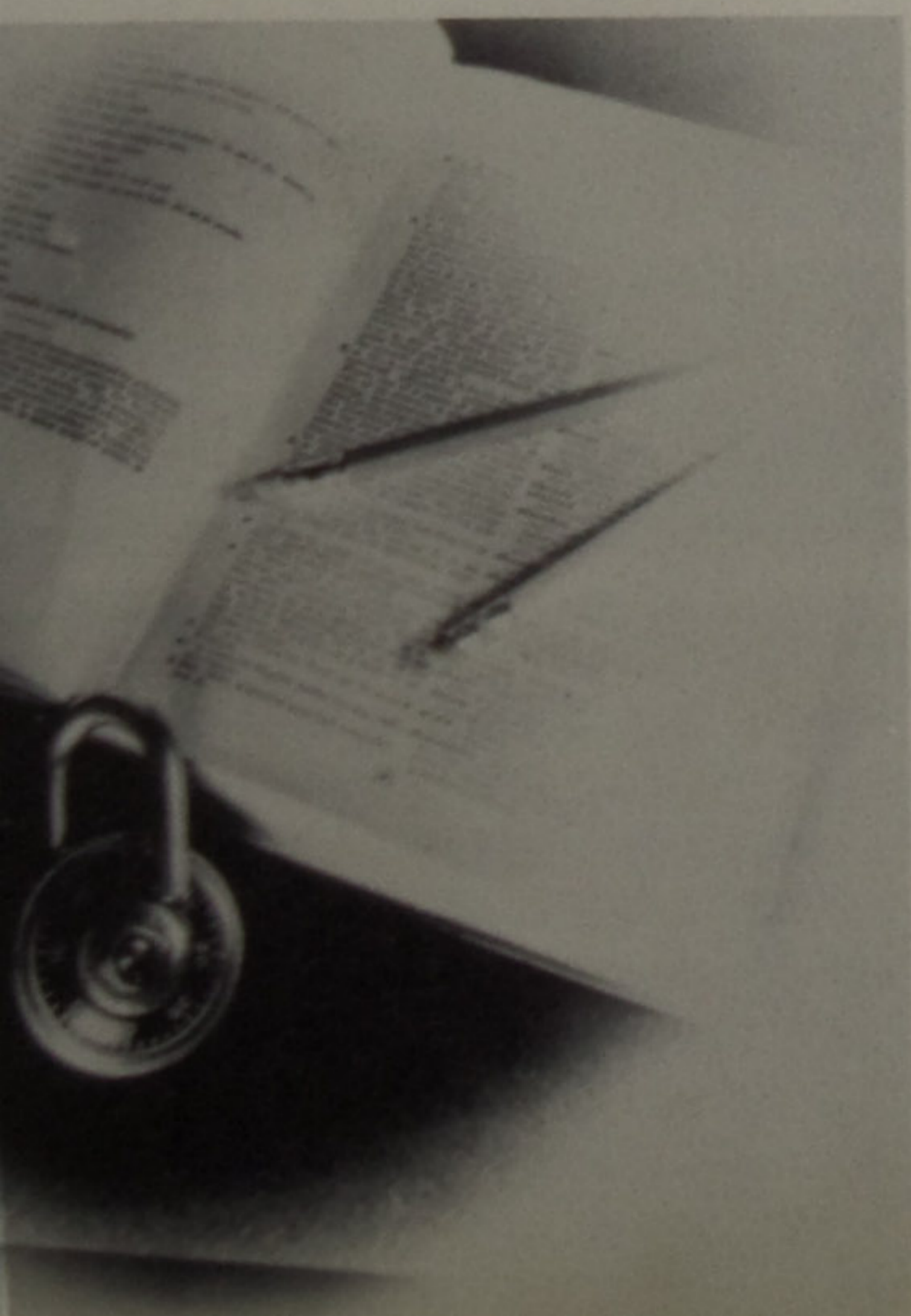

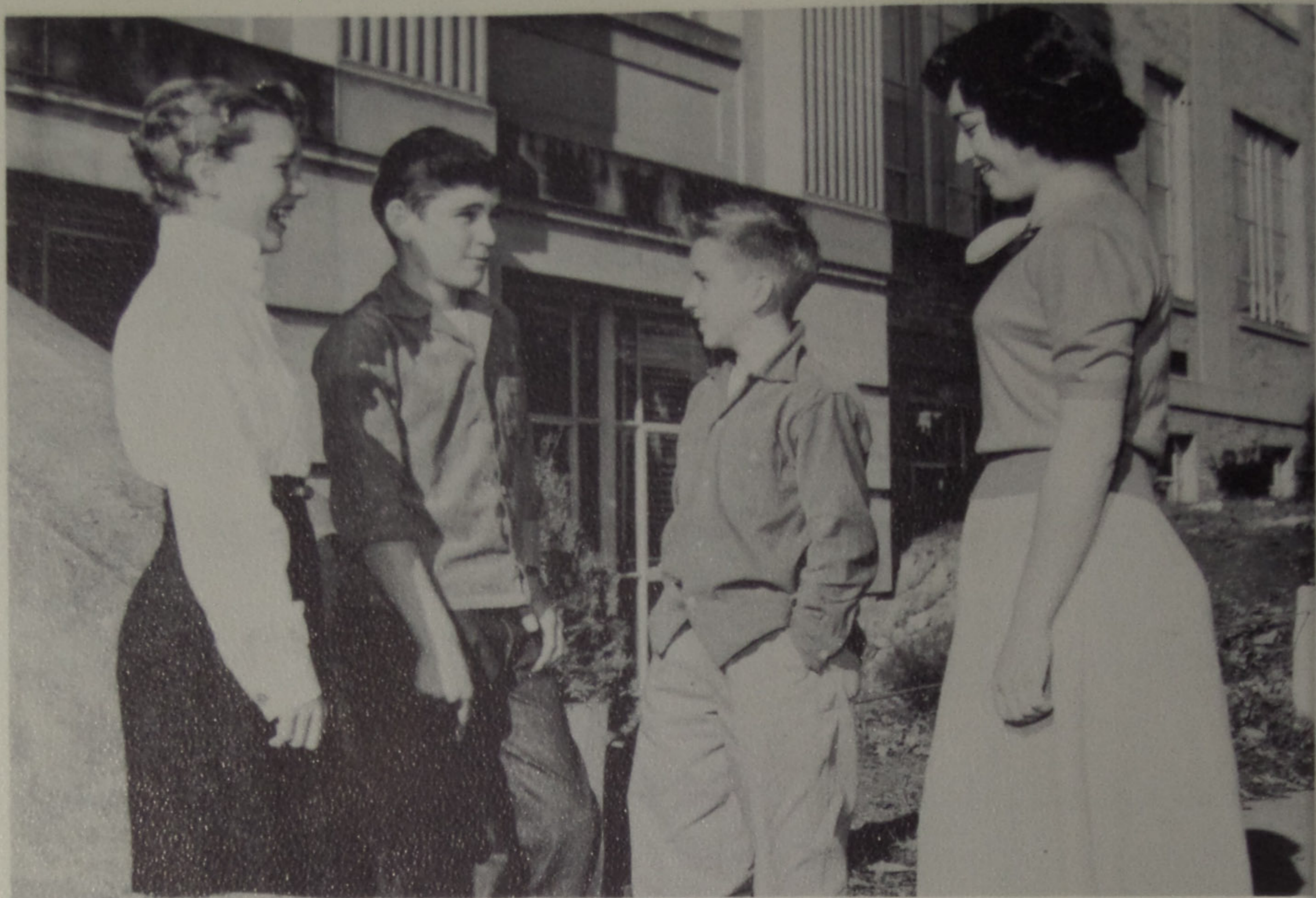

CLASS OFFICERS

Kitty Stamm, Secretary; Howard McGraw, President;
David Scott, Vice President; Wanda Diller, Treasurer.

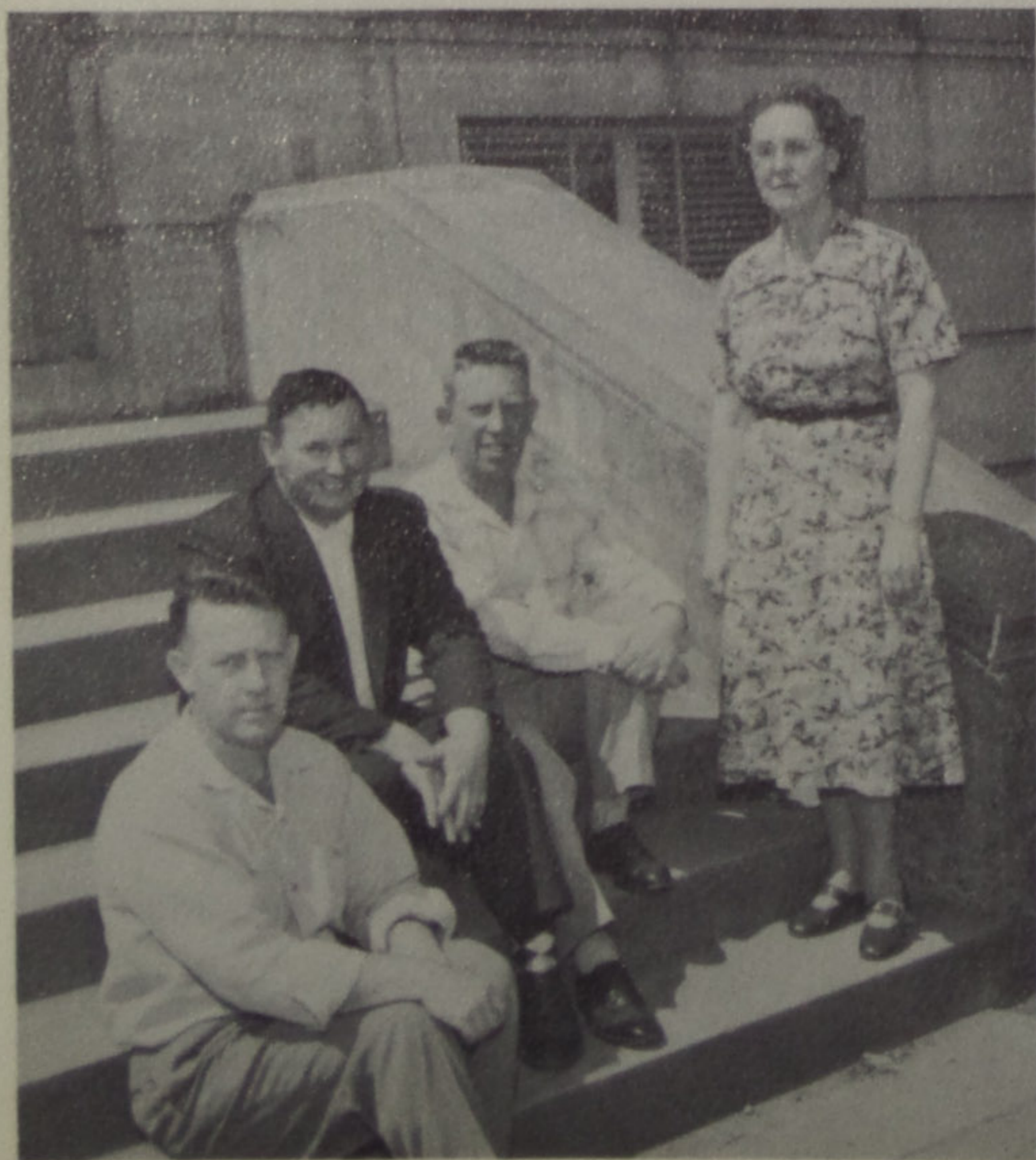

CLASS SPONSORS

Mr. T. Bennett
Mr. McNeal
Mr. B. Bennett
Mrs. Harper

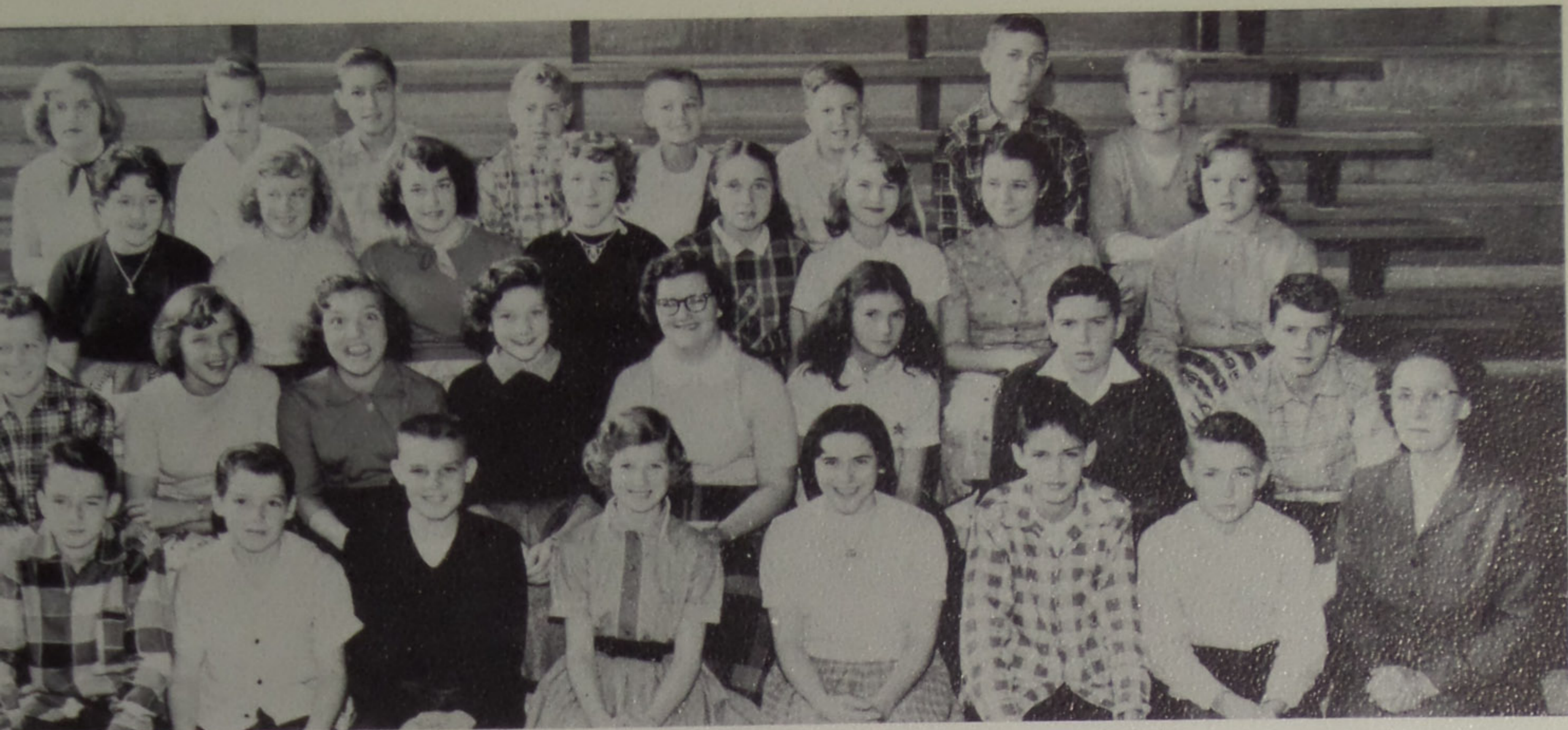

SECTION I

ROW ONE: Brian Canter, Glen Fannin, Dan Havens, Carol Garrett, Mary Ann Coriell, Robert Dawson, Billy Brown, Mrs. Harper. ROW TWO: Roy Deemer, Shirley Bartee, Freda Adkins, Carolyn Gulley, Jo Ann Adkins, Shelby Eldridge, Gene Cretsinger, Larry Clutters. ROW THREE: Bettie Sims, Carolyn Creekbaum, Wanda Diller, Jo Ann Clutters, Lena Davis, Sharon Eshem, Mildred Carmichael, Mary Ann McLaughlin. ROW FOUR: Helen Hagerman, Johnnie Gearhart, Mike Cole, Daniel Smith, James Conklin, Richard Gee, Mike Bibbs, Wayne Lute.



SECTION II

ROW ONE: Mr. B. Bennett, Kay Kitchen, Ronald Hall, Larry Akers, David Scott, Bruce Hawkins, Tommy Bender, Ben Shumway. ROW TWO: Sue Barker, Linda Lykins, Sondra Knore, Sue Johnson, Gretchen Bender, Mary Flannery, Kitty Stamm, Rita Montgomery. ROW THREE: Jeannie Pfleger, Phyllis Kallner, Charles Strickland, Dixie Hinze, Darrell Potts, Tommy Brisker, Joe Bennett, Jim Butler. ROW FOUR: Fawn Hall, Nancy Jenkins, Anita Jordon, Shirley Cordle, Janet Jackson, Connie Fisher, Shirley Brame, Carol Irwin.



SECTION III

ROW ONE: Dwight Shoemaker, Kenny Roe, Raymond Powell, Edward Potters, Judy Niner, Rhonda Monroe, Charles Parker, Harry Moore, Mr. T. Bennett. ROW TWO: Sharon Marion, Geraldine Rucker, Paul Rider, Thomas Martin, Doris Ramsey, Anna Runyan, Patty McCormick. ROW THREE: Sue May, Henry Middaugh, Kenneth Murphy, Howard McGraw, Roger Logan, Ronald Preston, Delores Skaggs. ROW FOUR: Karen Powell, Robert Martin, William Martin, Jean Powell.



SECTION IV

ROW ONE: Fanny Williams, David Yeagle, Danny Volgesong, Keith Smith, Eloise Smith, LaFern Twinam, Lanny Sturgill, Wendell Skidmore, Mr. McNeal. ROW TWO: Janie Lindamood, Janet Wheeler, Gertrude Sparks, Larry Wright, Kenneth Wymer, Edith Sims, Hattie McCune, Rose Johnson, Shelva Johnson. ROW THREE: Roger Williams, Robert Stiltner, Clarence Smith, Mavis Sparks, Marlene Smith, Wilma Locker, Joann Wright, Billy Williams.

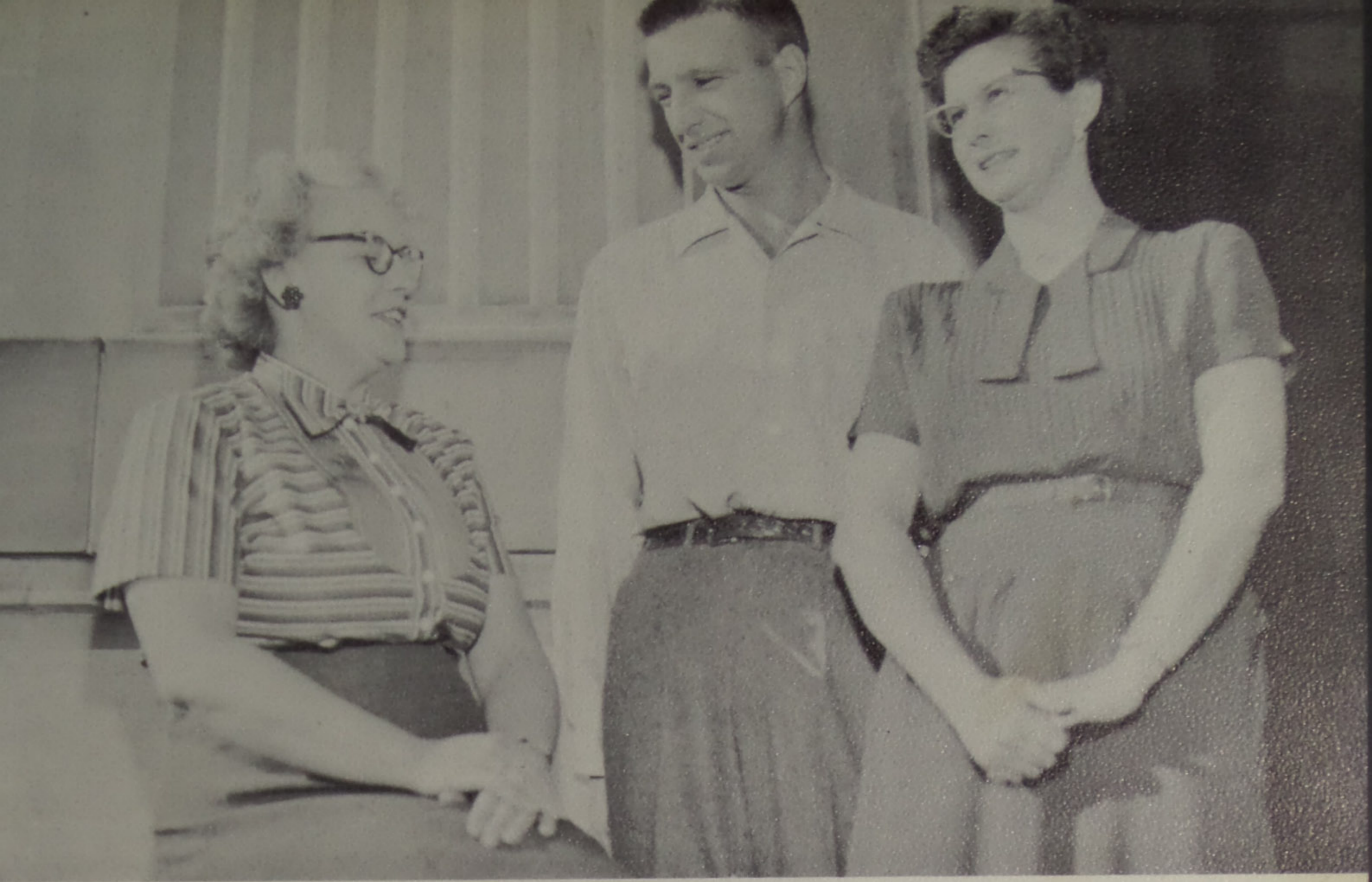

CLASS SPONSORS

Mrs. Stigall, Mr. Allen, Mrs. Burton.



CLASS OFFICERS

Kay Coriell, Vice President
Gloria Barteer, Treasurer
Paul Dudit, President
Sylvia Evans, Secretary

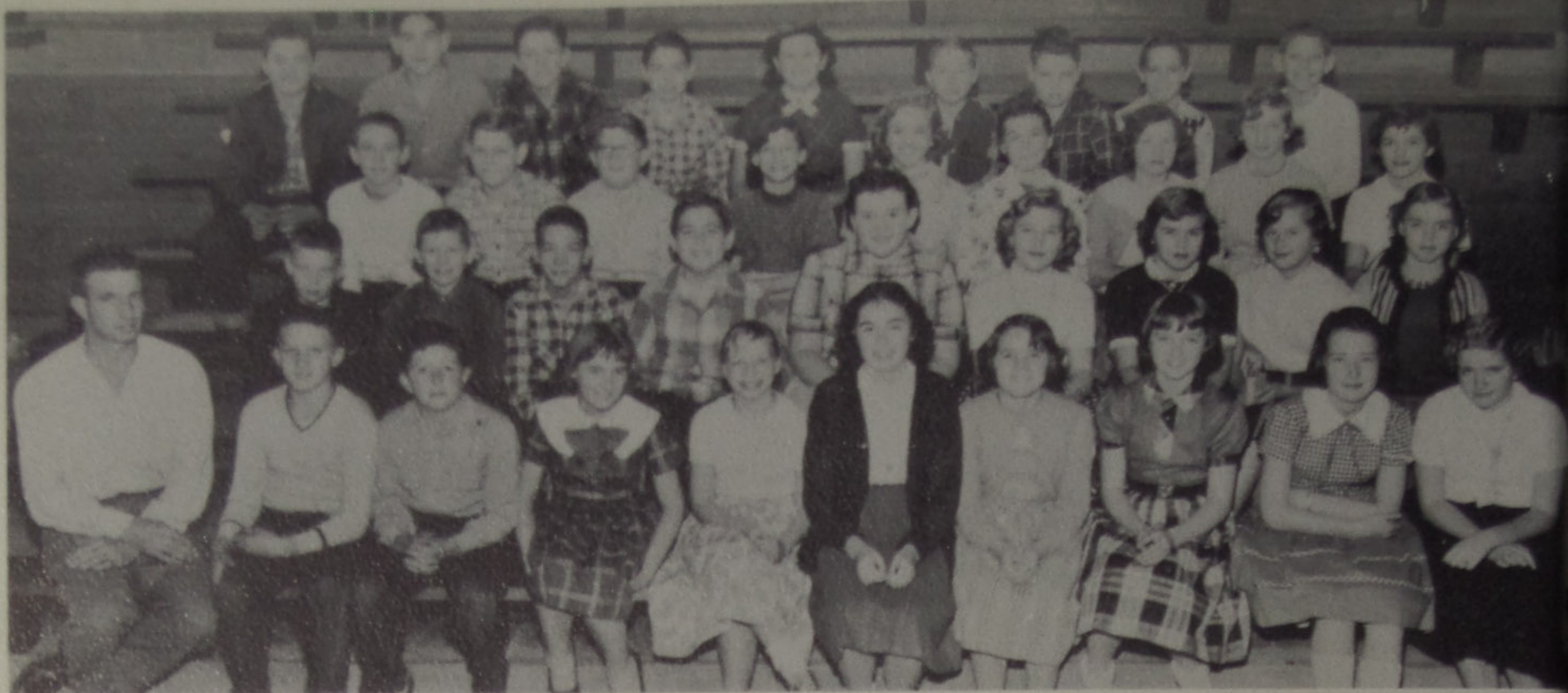

SECTION I

ROW ONE: Mr. Allen, Thurman Fyffe, Steven Coriell, Betty Brown, Norma Gammon, Brenda Carter, Linda Collins, Carolyn Adams, Sylvia Evans, Kary Coriell. ROW TWO: Harry Adkins, Cecil Burns, Charles Gaines, Charles Blackwell, Mary Brafford, Lois Canary, Gloria Bartee, Aloma Aeh, Sharon Fisher. ROW THREE: Bill Brame, Junior Coldiron, James Dawson, Nora Cummings, Sherry Akers, Harrie Davis, Nellie Garrett, Cora Frazier, Ruth Brame. ROW FOUR: John Bender, Francis Conley, Wayne Allen, Ronnie Birchem, Coleen Crum, Paul Gammon, Jimmy Byrd, John Colegrove, Larry Gahm.



SECTION II

ROW ONE: Mrs. Burton, Betty Newman, Eleanor Locher, Mildred Parker, Sandra Lute, Kay Hiles, Bonnie Hagerman, Carolyn Mason, Rose Newman. ROW TWO: Willis Hickman, Patty Munn, Joyce Lore, Linda Kallner, Wanda Hutchinson, Linda Knapp, Ellen Jarrell, Marcella Murphy, Carolyn Martin. ROW THREE: Dean McRoberts, Randall McRoberts, Cecil McCormick, Richard Newsome, David Lykins, Jane McKenzie, Joan Martin, Shirley McCain, Brenda Martin, Janet Justice. ROW FOUR: Philip Pace, Robert Muck, James King, Paul Middaugh, Larry Magaw, May Horner, Tom Newsome, Edgar McLaughlin, James Jacobs, Harold Percell.



SECTION III

ROW ONE: Danny Yeagle, Robert Vest, Gale Raby, Omer Young, Paul Poole, Kenneth Rase, Kenny Spradlin, Earl Robinson, Charles Shumway, Mrs. Stigall. ROW TWO: David Shumway, Larry Rankin, Leroy Smith, David Roffe, Janet Ruby, Rita Turner, Barbara Williams, Janie Shumway, Anita Powell, Sharon Logan. ROW THREE: Donna Rockwell, Carma Stapleton, Phyllis Stephens, Alice Pierce, Violet Robinson, Helen Royster, Edith Royster, Sharon Shelton, Gary Slusher. ROW FOUR: Paul Reed, Pat Slone, Floyd Pyles, Donnie Pflieger, Mike Warner, Charles Preston, Jesse Stiltner, Lawrence Shoemaker, Franklin Wolfe.

IF

Rudyard Kipling

If you can keep your head when all
 about you
 Are losing theirs and blaming it on
 you,
 If you can trust yourself when all
 men doubt you,
 But make allowance for their doubt-
 ing too;
 If you can wait and not be tired by
 waiting,
 Or being lied about, don't deal in
 lies,
 Or being hated don't give way to
 hating,
 And yet don't look too good, nor
 talk too wise:

If you can talk with crowds and keep
 your virtue,
 Or walk with Kings--nor lose the
 common touch,
 If neither foes nor loving friends
 can hurt you,
 If all men count with you, but none
 too much;
 If you can fill the unforgiving
 minute
 With sixty seconds' worth of distance
 run,
 Yours is the Earth and everything that's
 in it,
 And---which is more---you'll be a
 Man, my son!



HONORABLE MENTION EIGHTH GRADE STATE TEST

FIRST ROW: Freda Adkins, Eloise Smith, Marilyn Smith, Edie Sims, Sue Barker. SECOND ROW: Mary Flannery, Jeannie Pflieger, Janet Wheeler, Karen Powell, Carol Irwin, Kay Kitchen. THIRD ROW: Tommy Brisker, Bob Dawson, Charles Strickland, Joe Bennett.



SPELLING CHAMPS

First, Kay Kitchen; Second, Paul Dudit; Third, Freda Adkins; Sponsor, Mrs. Harper.

S

P

O

R

T

S



QUEEN'S COURT



Carole Sue Johnson



Ruth Seidel



Marilyn Montgomery



Janet Brisker



HOMECOMING QUEEN----Mary Ann Jenkins



HOMECOMING QUEEN AND HER COURT



BASKETBALL

SEATED: John Kennedy, Hayes Wilcox, Managers; Mr. Hall, Coach. STANDING: Delno Risner, Dan Pflieger, Jack Ward, Paul Shoemaker, Cleo Oberley, Clifford Jenkins, Jim White, Bob Williams, Vernon Kayser, Leon Marcum, Randall Oberley, Pat Bennett.



V
A
R
S
I
T
Y

Cleo Oberley, Co-Captain; Mr. Hall, Leon Marcum, Co-Captain.

Delno Risner

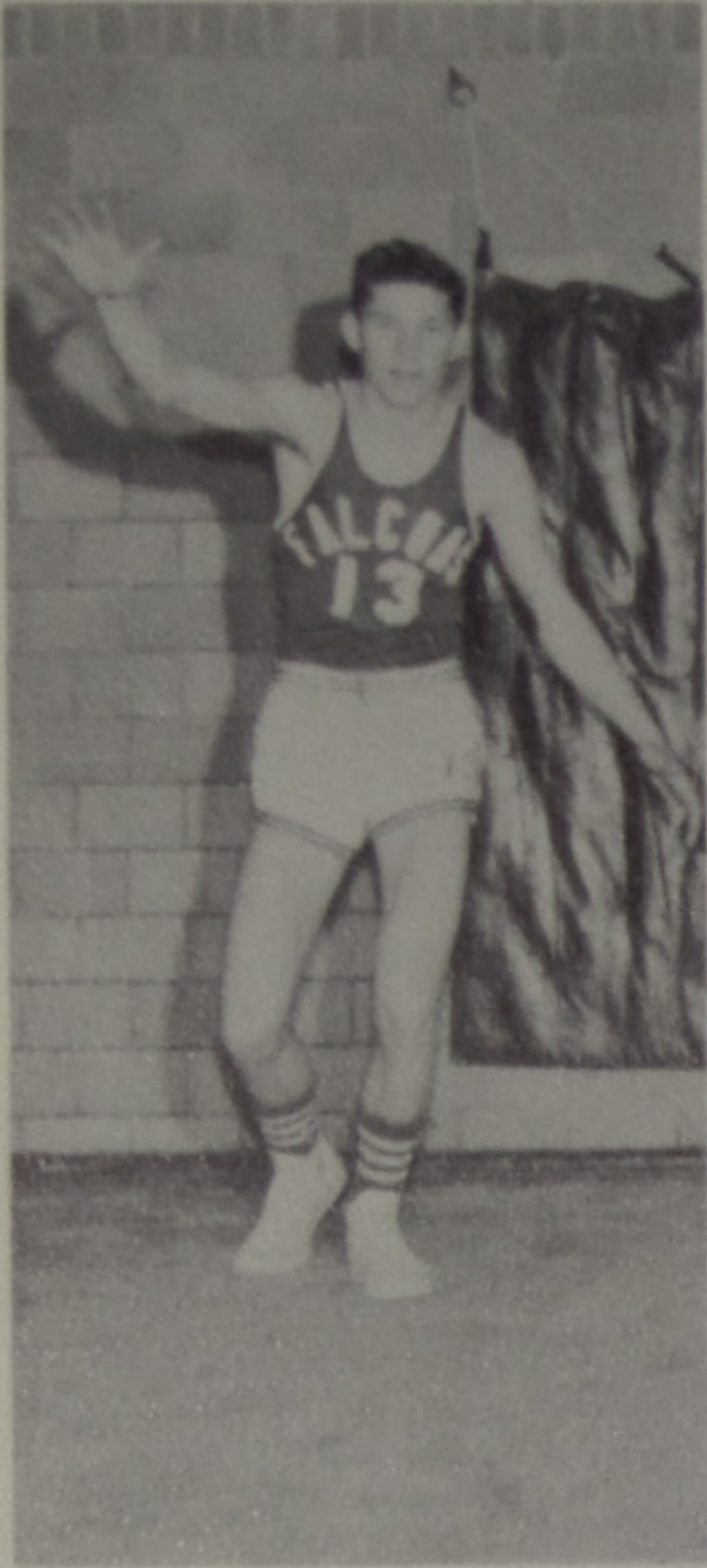

Paul Shoemaker

Bob Williams



Cleo Oberley

Leon Marcum



Dan Pflieger





Pat Bennett
Randall Oberley

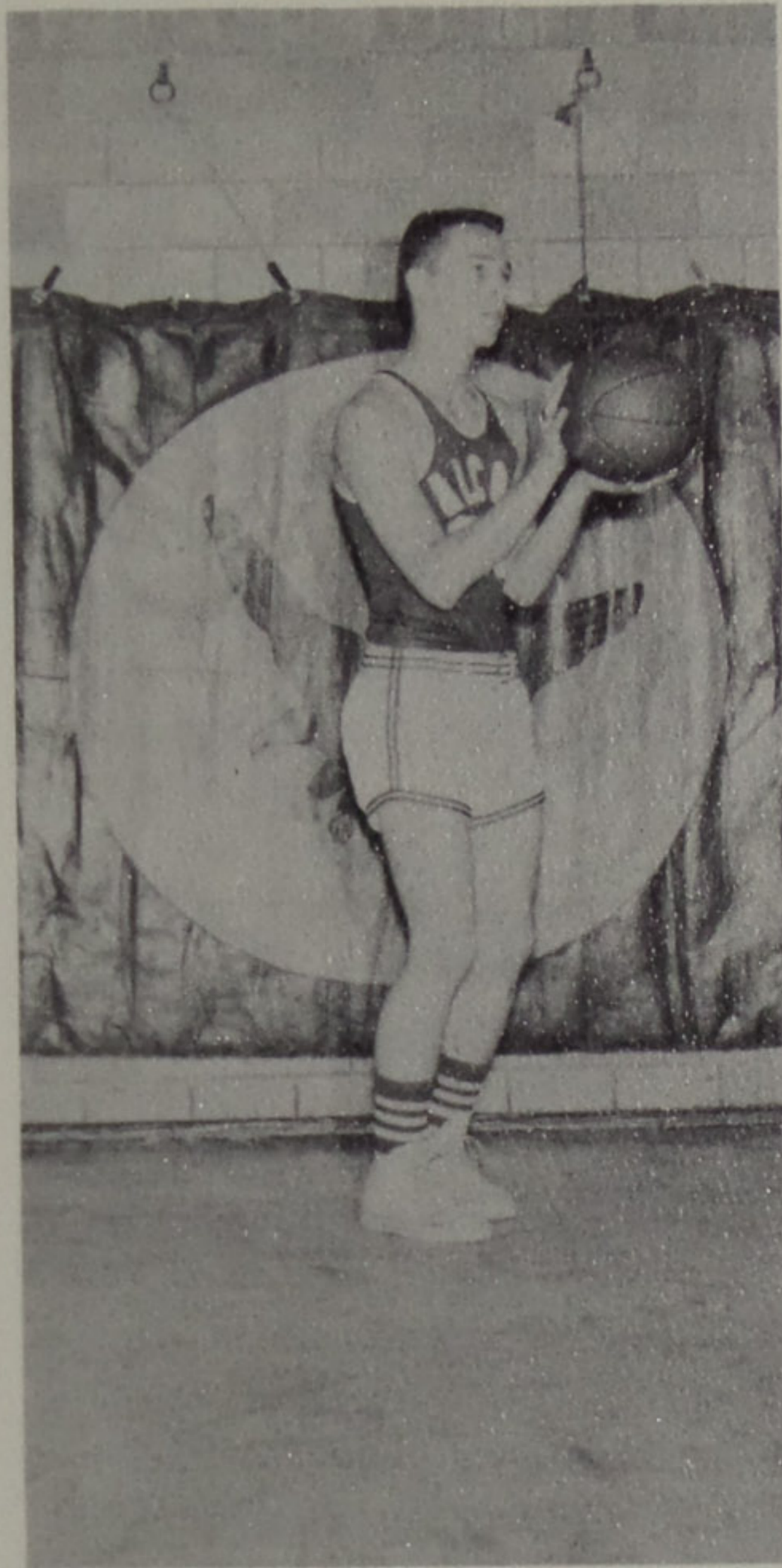

Vernon Kayser

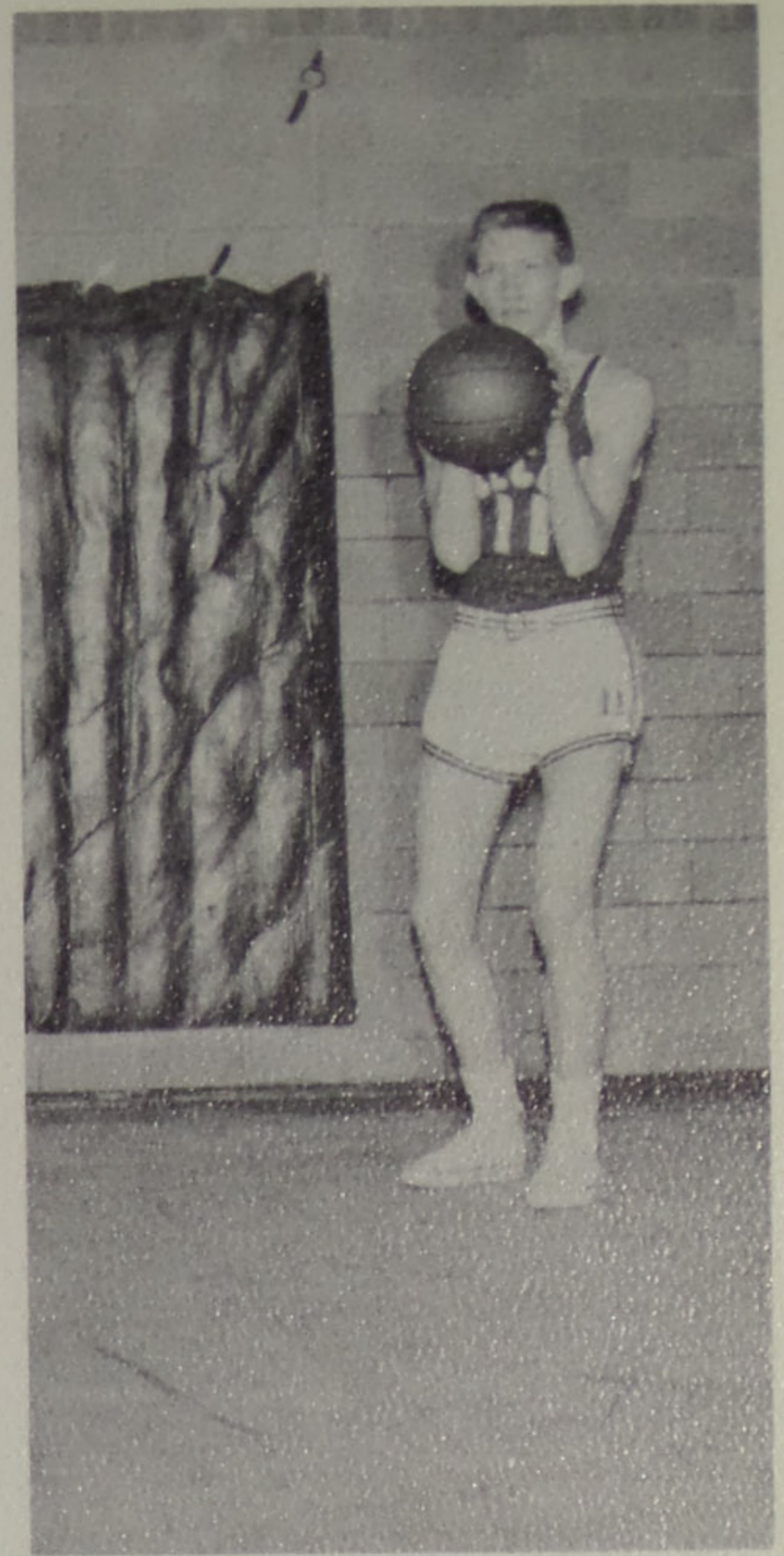

Jim White
Clifford Jenkins



Jack Ward
(Not Pictured)





V
A
R
S
I
T
Y



A
C
T
I
O
N

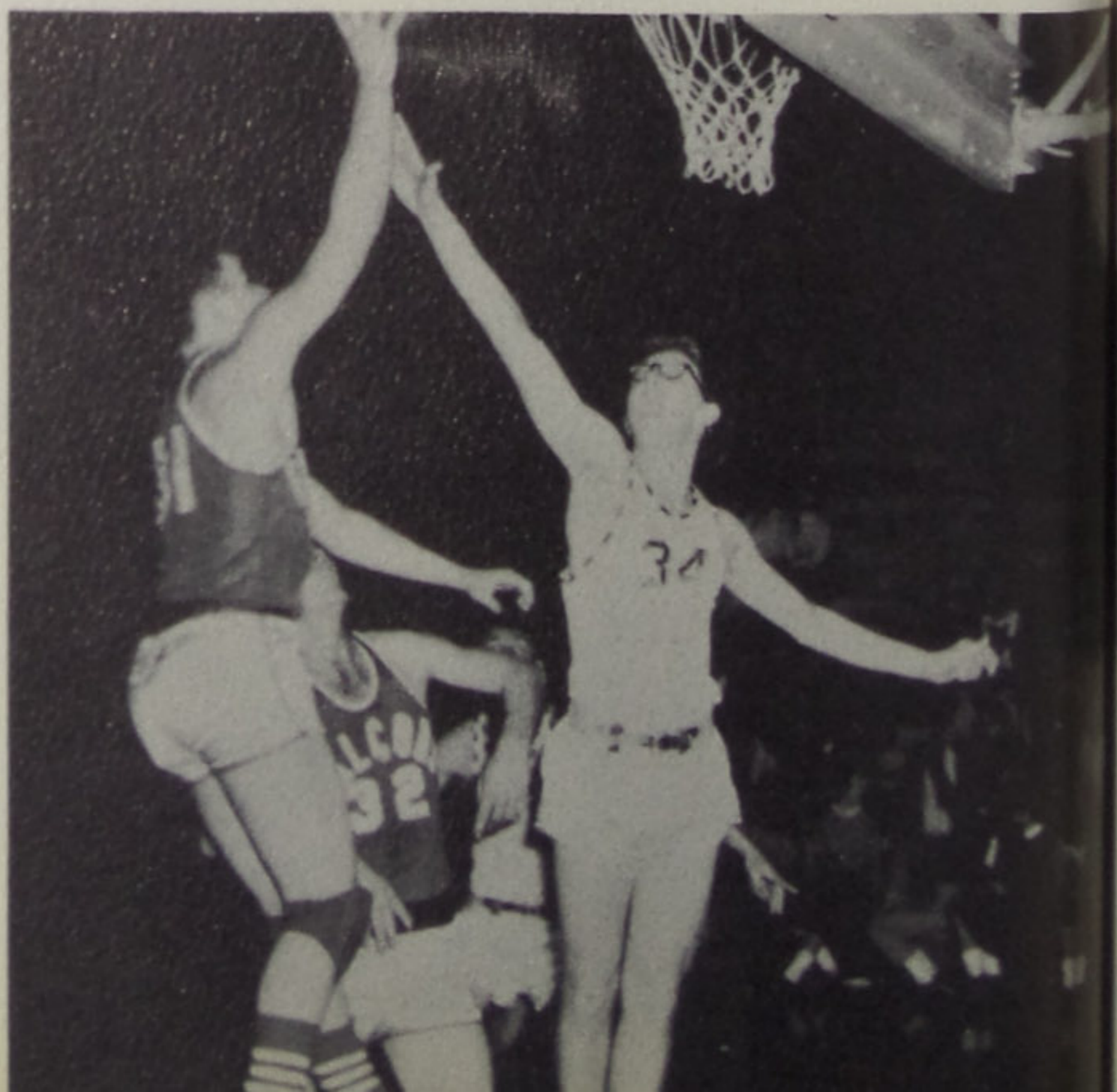

CHEERLEADERS



Marilyn Montgomery



Edna Grace Knore



Fern Muck

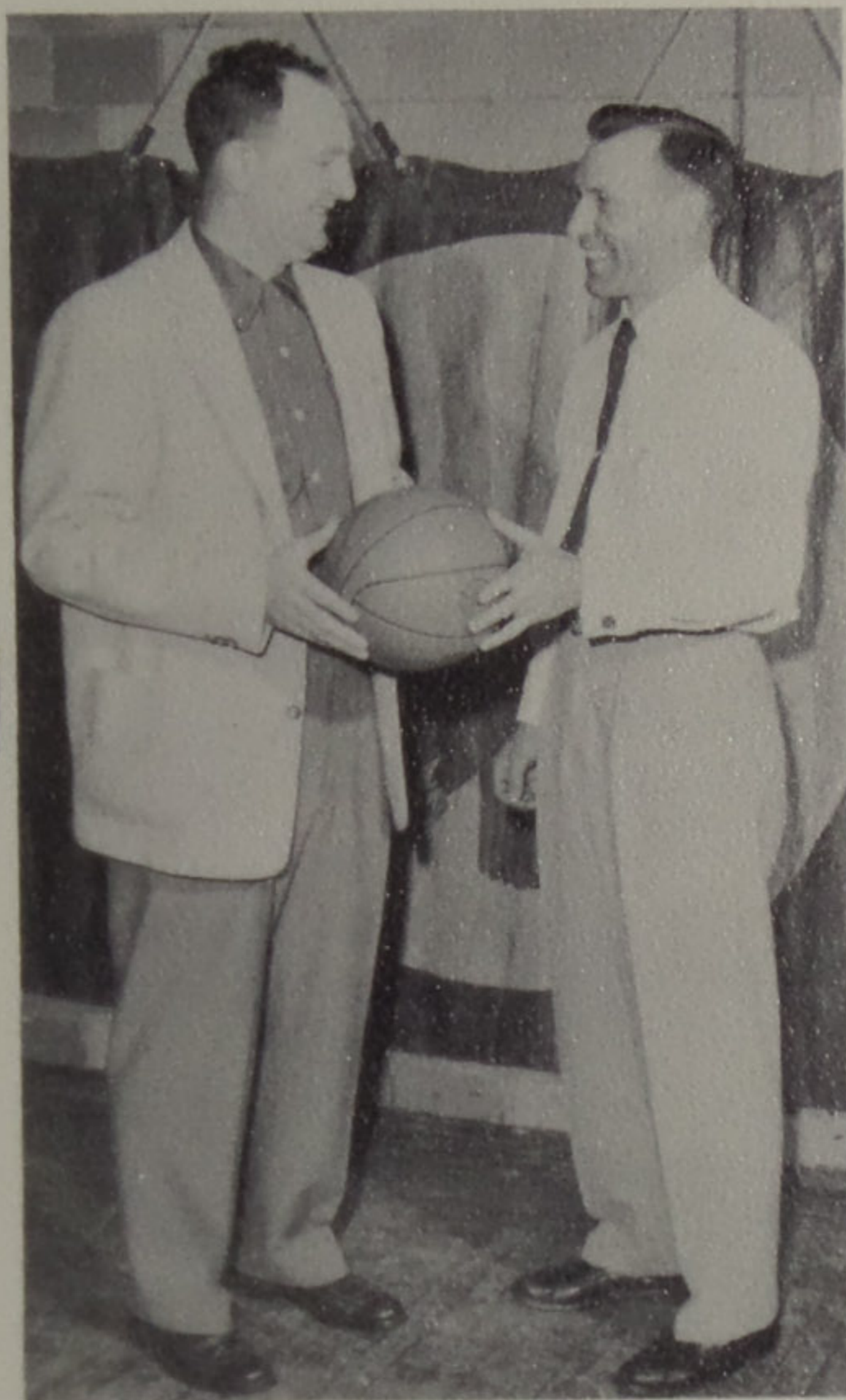

COACHES

Ed Hall, Jim Scott



Carole Sue Johnson



Dorothy Gilliland



Carol Sampson



RESERVES BASKETBALL

ROW ONE: Darrell LeMaster, Manager; Raymond Seymour, Kenny Risner, Jim Krohn, Paul Moore, Bob Adkins. ROW TWO: Mr. Scott, Coach; Jerry Patterson, David Marcum, John King, Larry Veach, Glen Gleim, Leon Knore, Barry Scott, Jerry Ruby, Manager.



ACTION



R E S E R



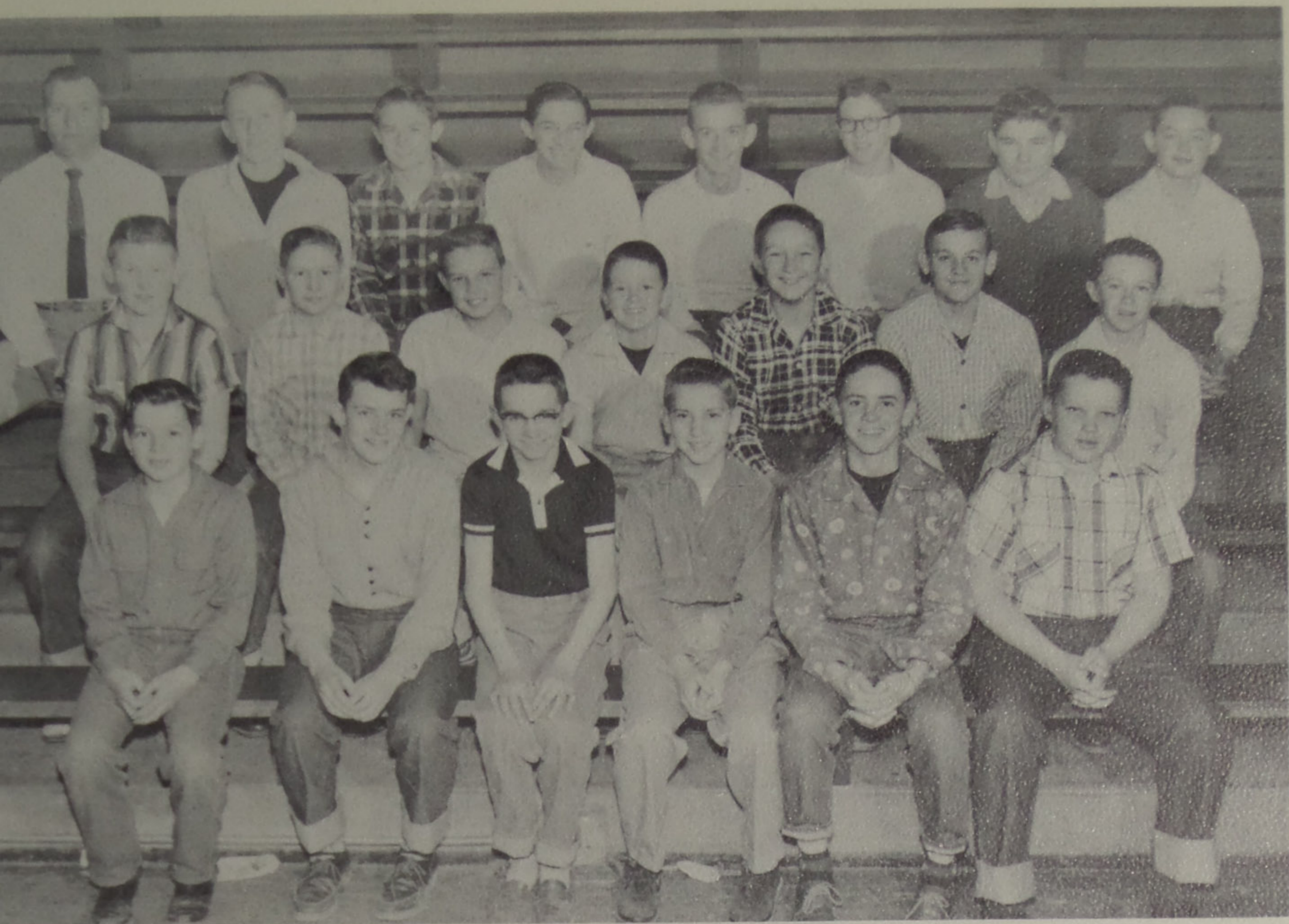

JUNIOR HIGH BASKETBALL

ROW ONE: Glenn Fannin, Larry Clutters, Dwight Shoemaker, David Scott, David Yeagle, Donnie Pflieger. ROW TWO: Ben Shumway, Harry Moore, Dan Havens, Dan Yeagle, Lawrence Shoemaker, Pat Slone, Willie Hickman. ROW THREE: Mr. Scott, Jim Butler, Roger Lagan, Dixie Hinze, Ron Preston, Ken Murphy. Howard MaGraw, Richard Powell.

CHEERLEADERS

Marilyn Smith, Rita Montgomery, Kitty Stamm, Lois Canary, Carolyn Adams.



J
U
N
I
O
R
H
I
G
H

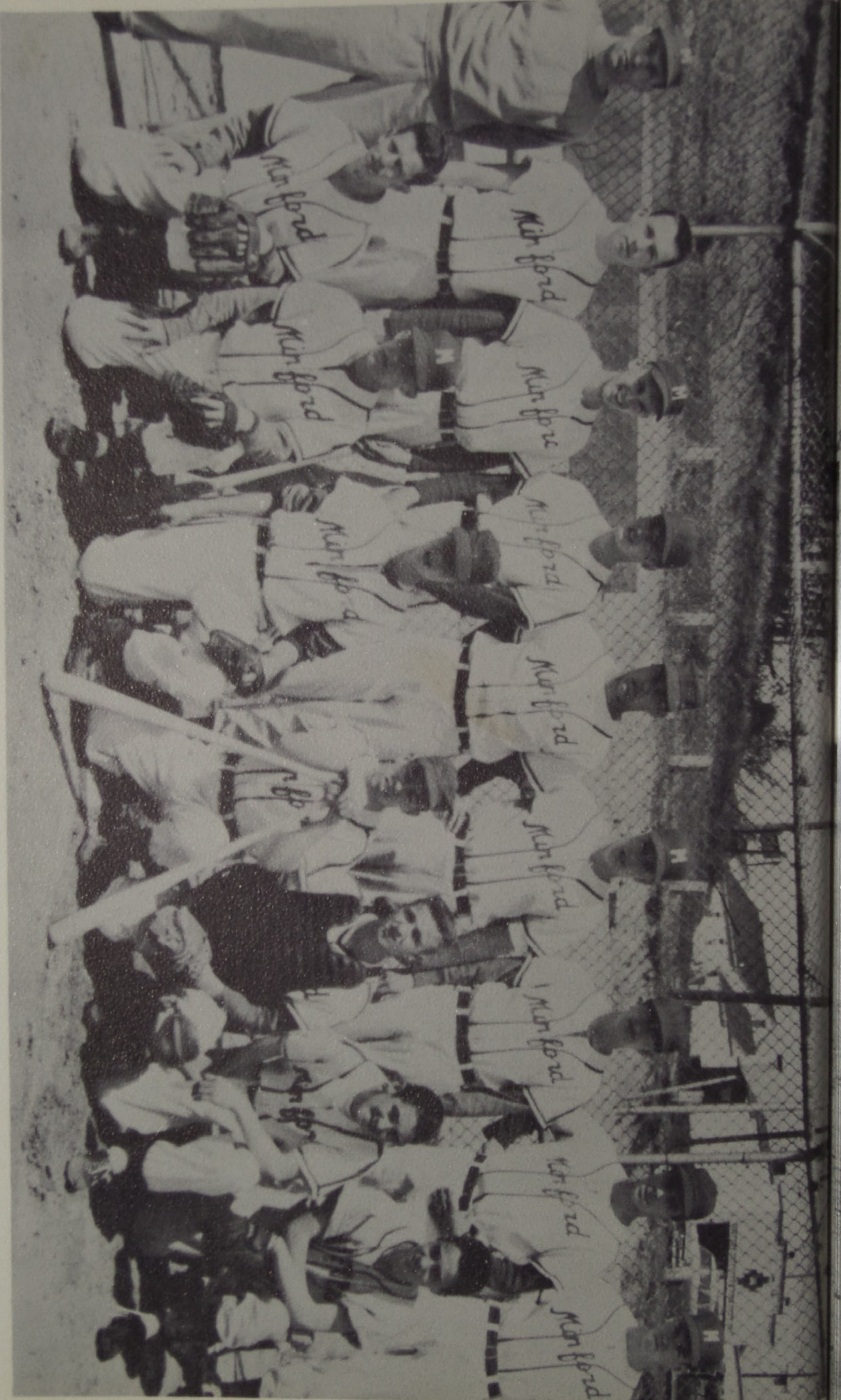

BASEBALL TEAM OF 1956

ROW ONE: Pat Bennett, Bob Adkins, Barry Scott, John Kennedy, Randall Oberley, Daryl Nance, Larry Sturgill, Vernon Kayser, Bob Williams, Dan Pflieger, Jack Ward, Ralph Smith, Tom Brackey, Cleo Oberley, Wells Peach

ROW TWO: Mr. Scott,

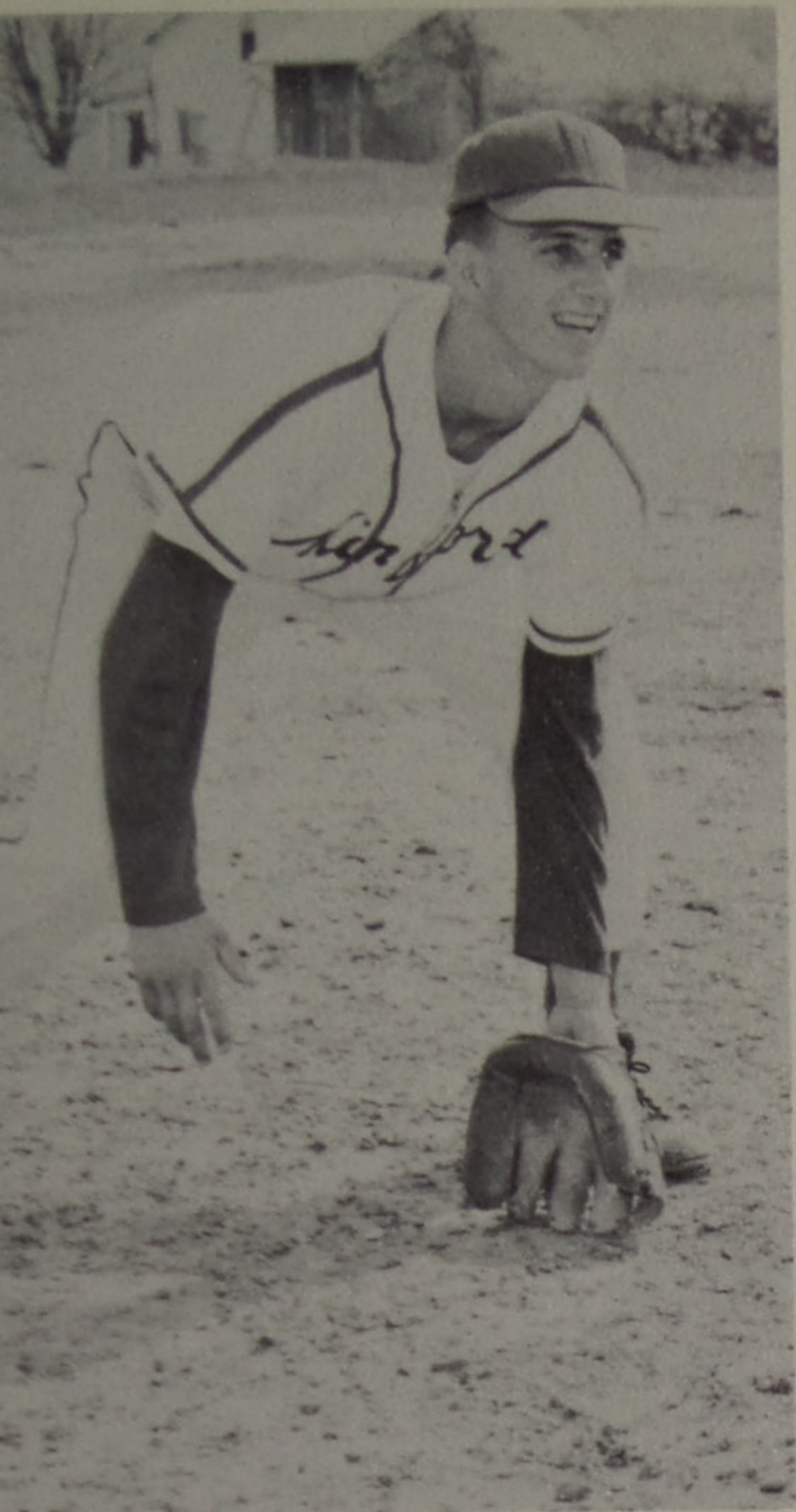

Cleo Oberley - Shortstop
Tom Brackey - Infield

B
A
S
E
B
A
L
L

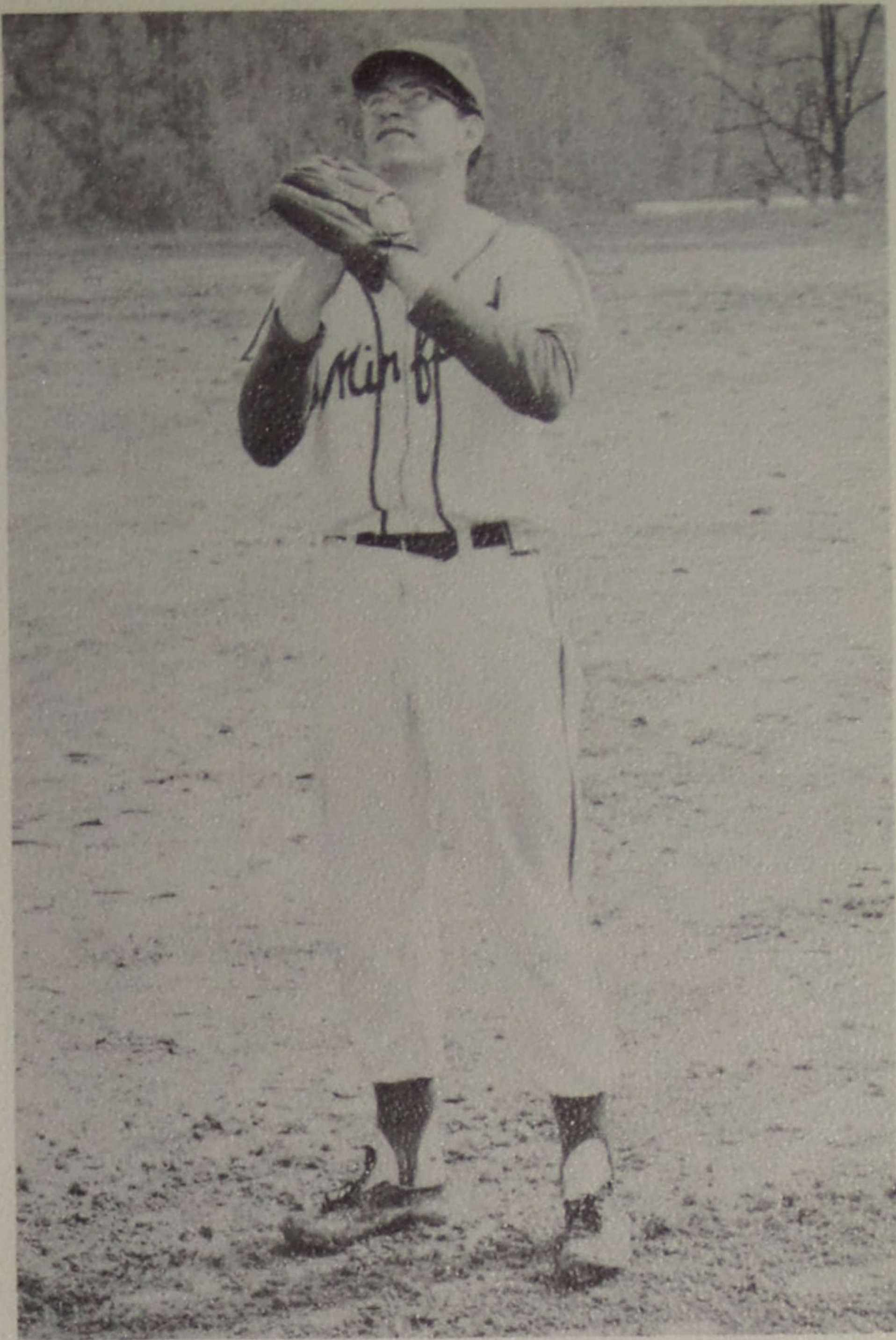

Paul Coldiron - Outfield
John Kennedy - 2nd Base



A
C
T
I
O
N

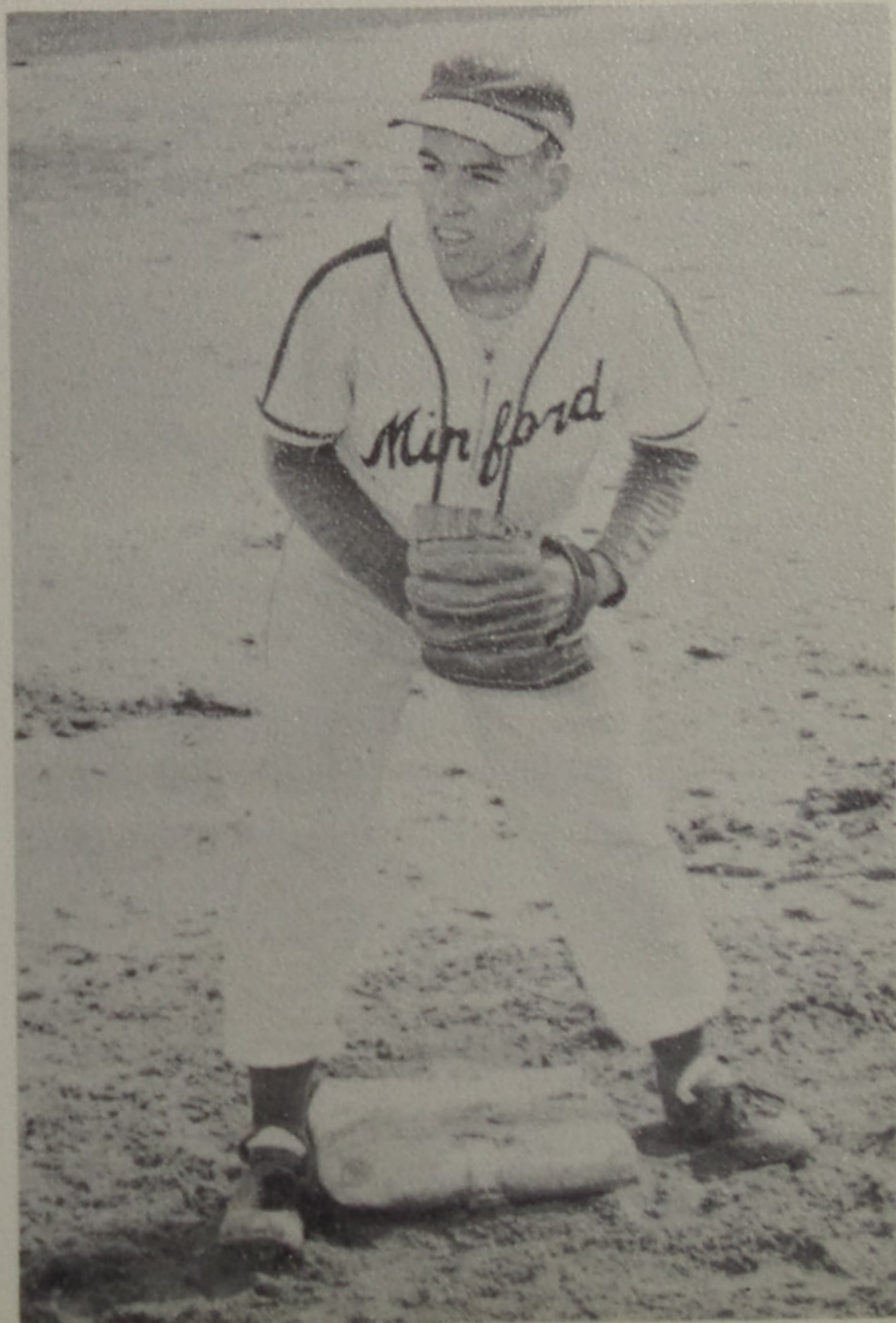



Ralph Smith - Outfield

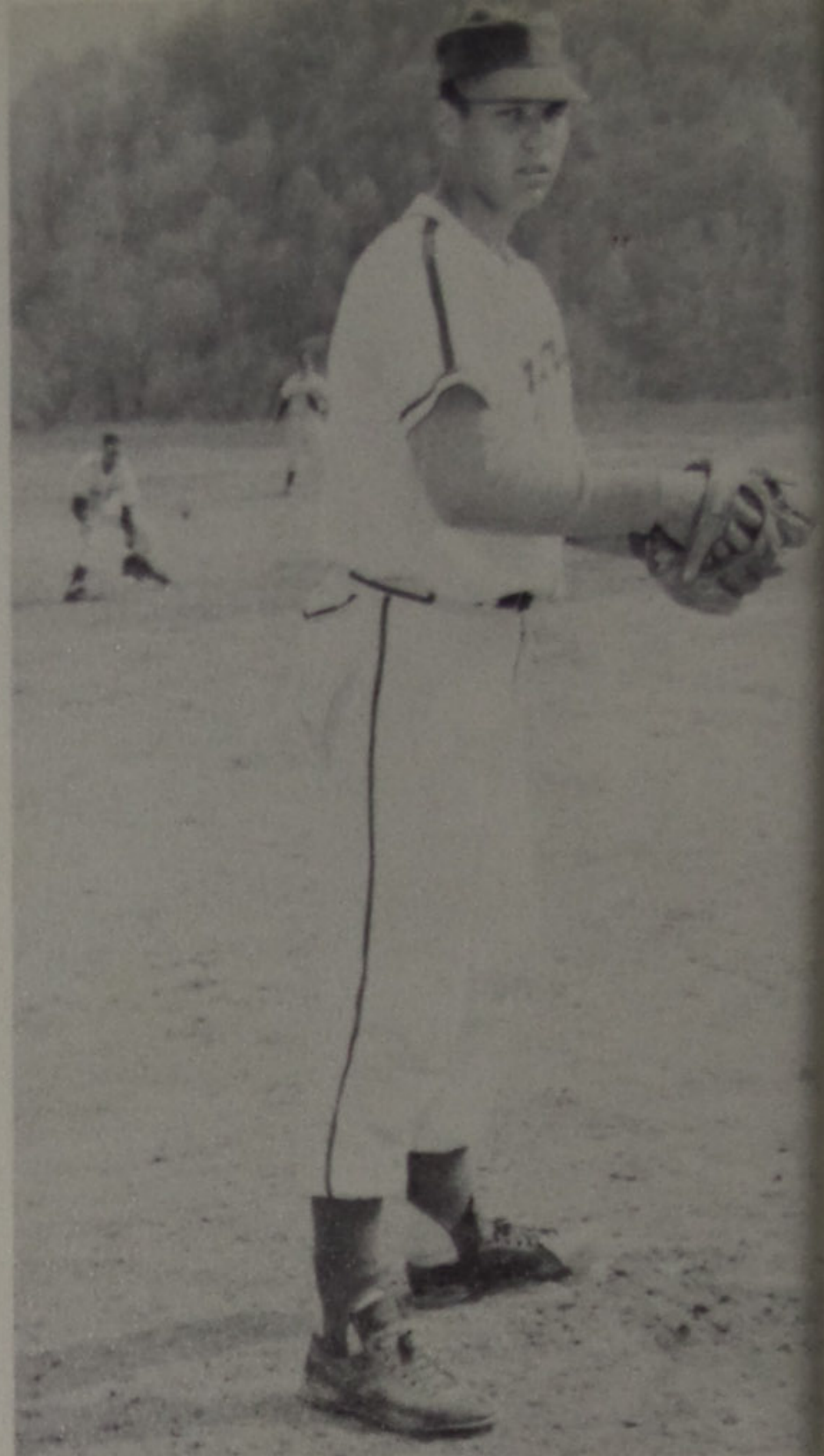

Jack Ward - Pitcher

C H A M P S

C
O
U
N
T
Y



Bob Williams - 1st Base

C H A M

S.
O.
C.

BASEBALL SCORES

Opponent	We	They		
South Webster	6	0	New Boston	12 8
Notre Dame	4	0	Portsmouth East	4 3
South Webster	10	2	Valley	12 6
Portsmouth West	13	9	Portsmouth High	0 8
Valley	9	5	Portsmouth West	5 1
Waverly	3	2	Wheelersburg	11 0
			Wheelersburg	4 8

A

C

T

I

V

I

T

I

E

S

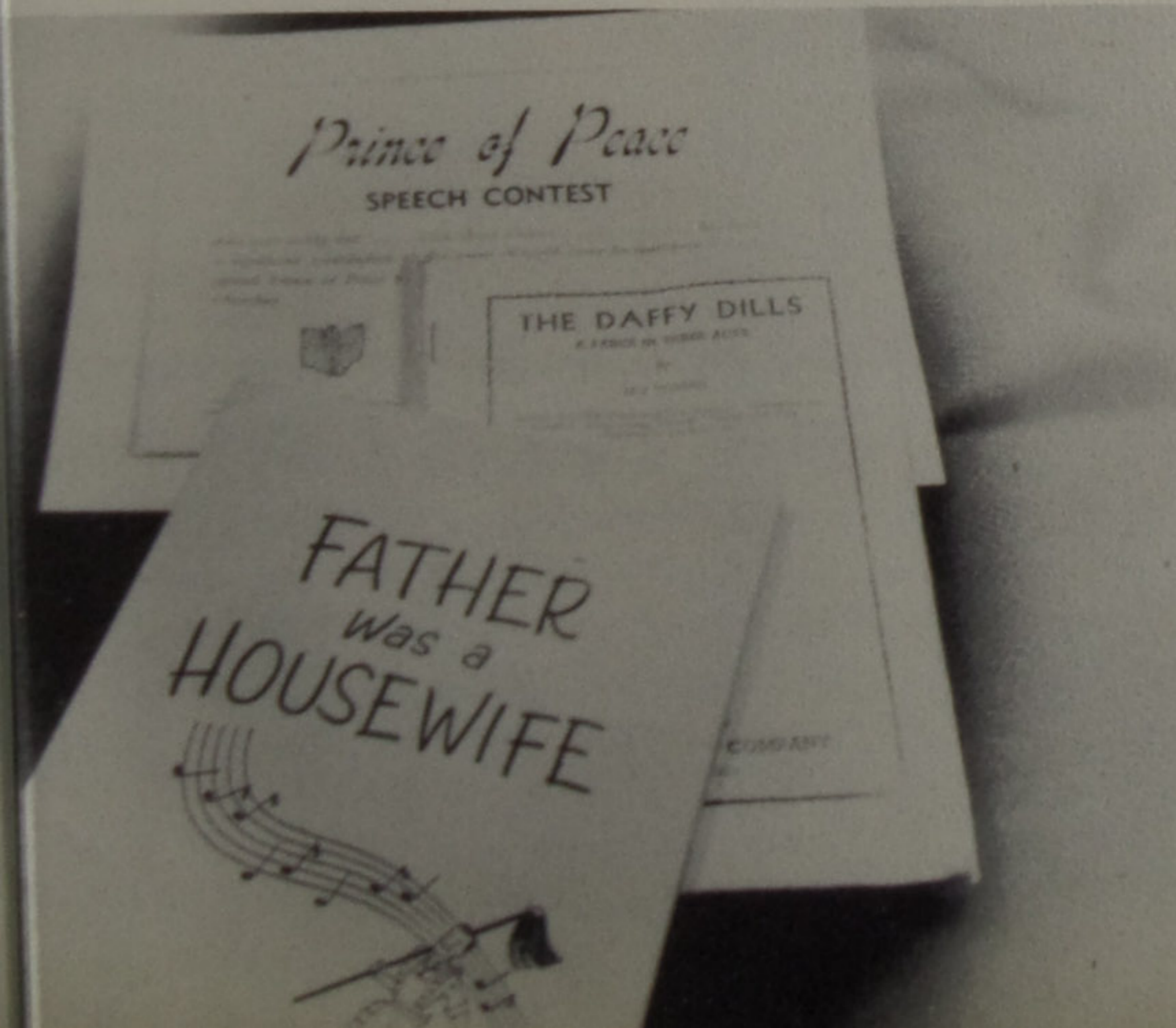
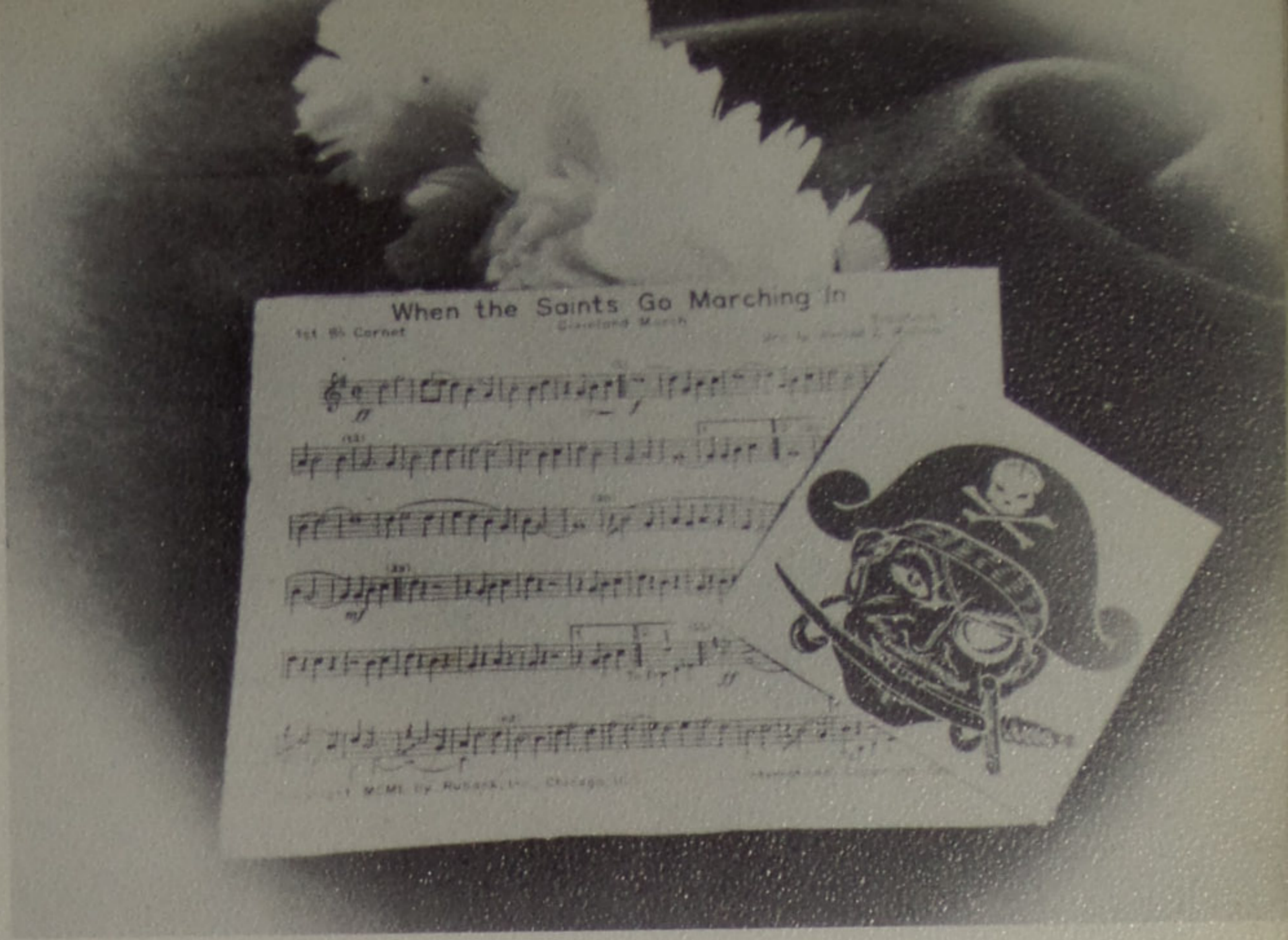



ANNUAL SPONSORS
Mr. Duncan, Miss Dickison

JUNIOR REPRESENTATIVES
Ruth Casebolt, Edna Knore, Jim White



CO-EDITORS
Ralph Gampp, Clarence Smith

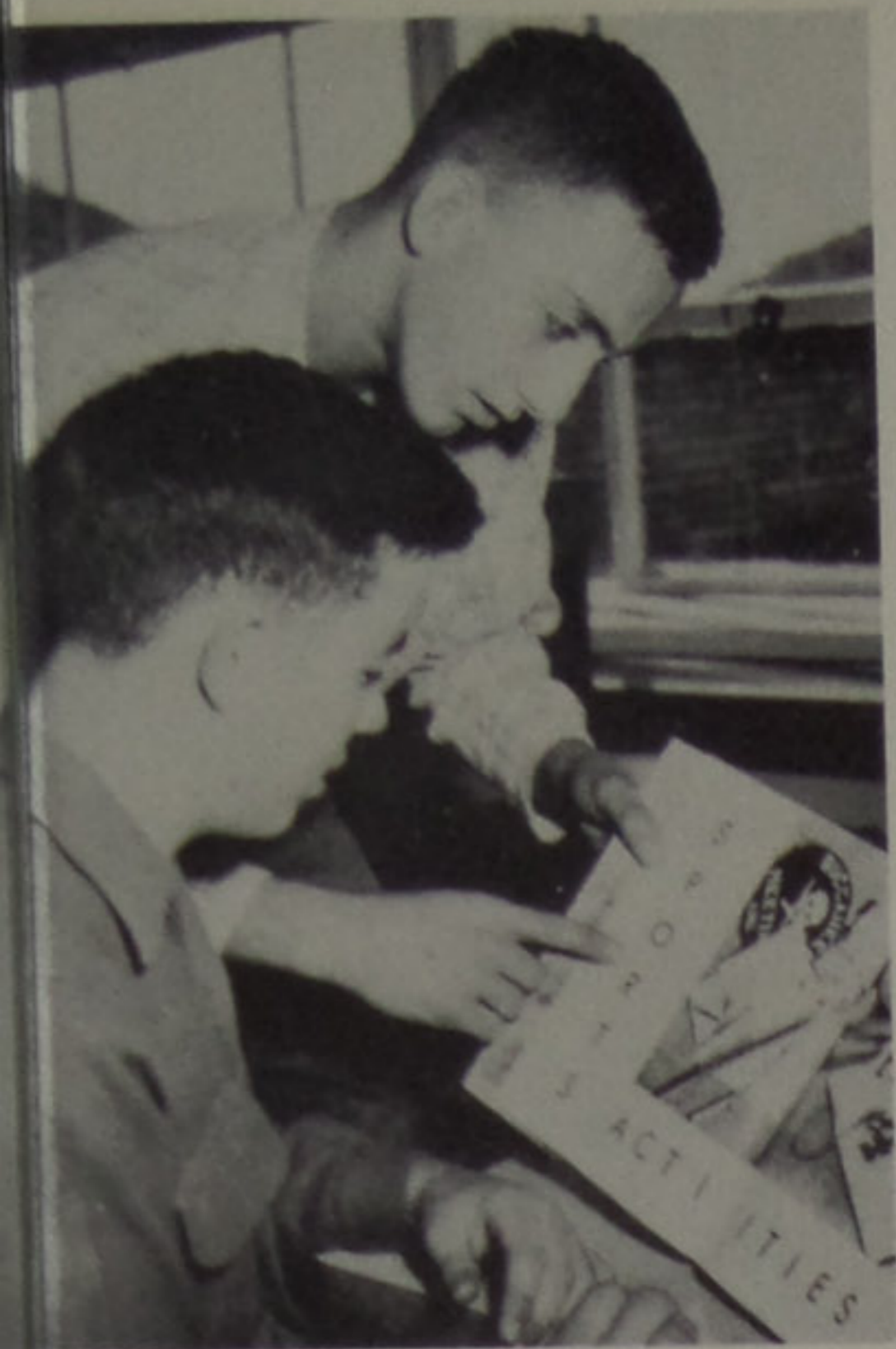

BUSINESS MANAGERS
Jim Frowine, Paula Byrd

REPORTS
Tom Marcum, Cleo Oberley

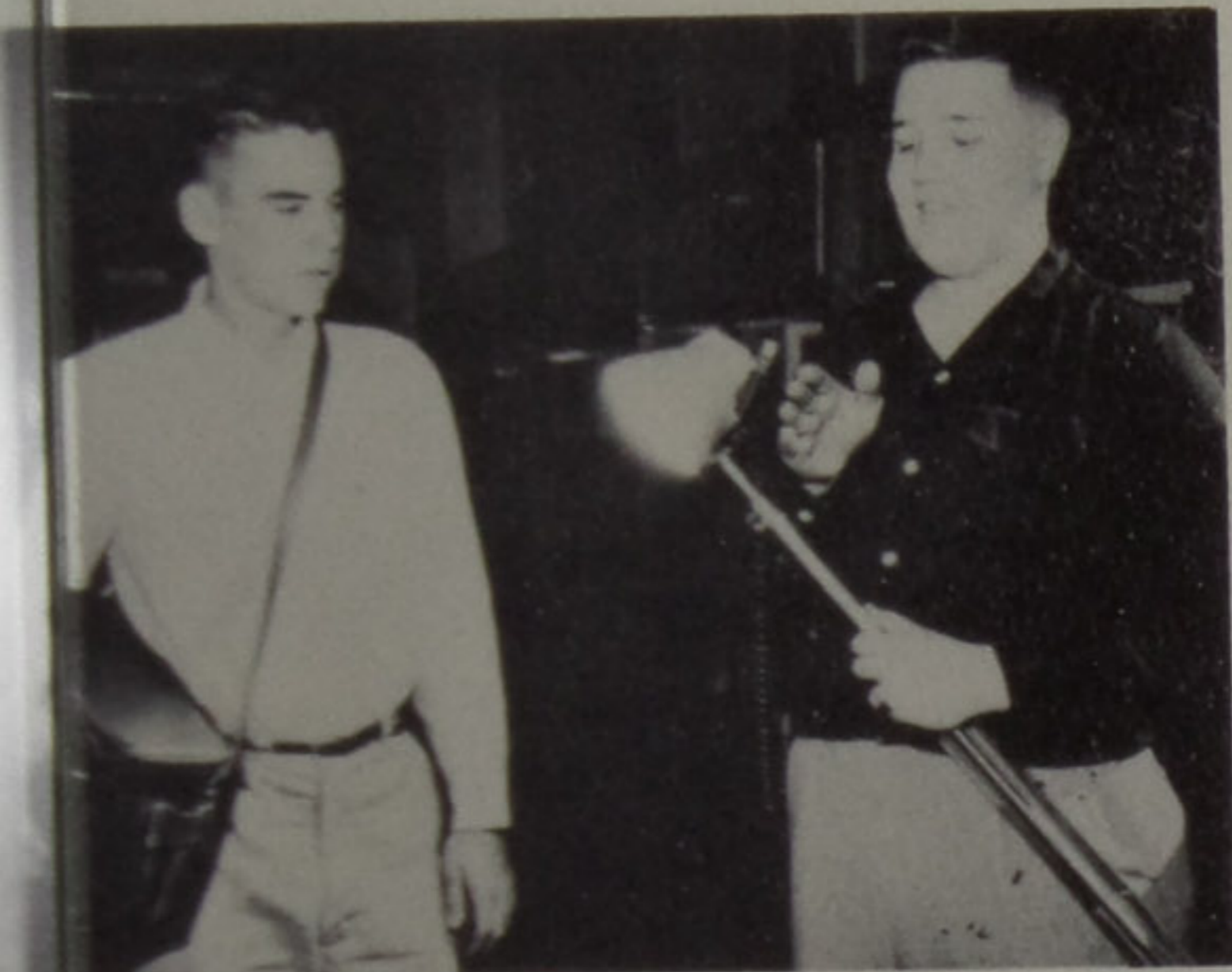

PHOTOGRAPHERS
Cliff Jenkins, Hayes Wilcox

A
N
N
U
A
L
S
T
A
F
F



FEATURE WRITERS
Carole Johnson, John Kennedy



SALES MANAGERS
Tom Brackey, Bob Williams,
Bill Butcher



TYPISTS
Mary Jenkins, Esther Purdy

SENIOR HONORS



Conservation Essay Winner
Carole Rase



Marshall Regional Science Fair Winner
& Participant in National Science Fair
at Oklahoma City
Hayes Wilcox

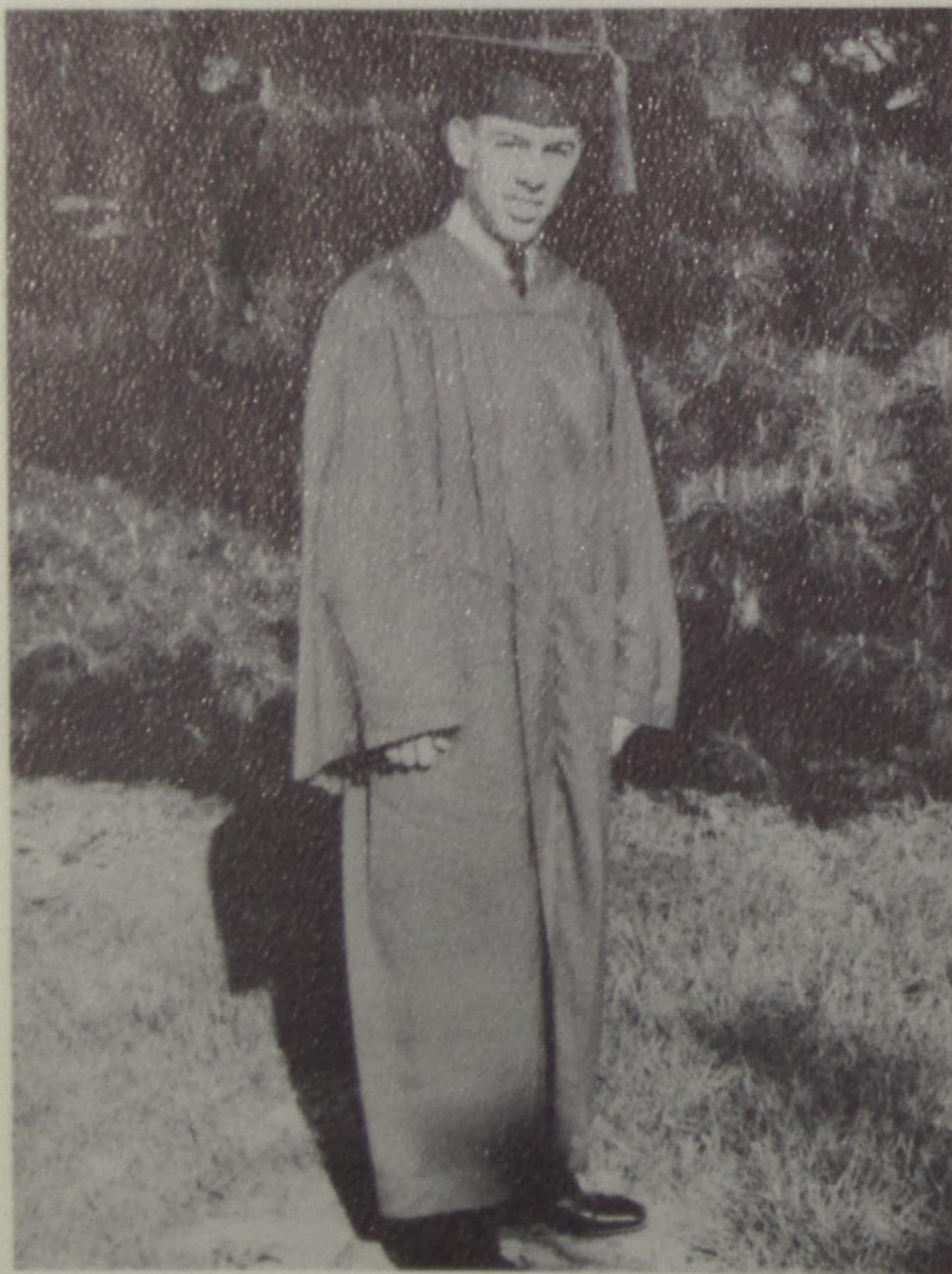

First Place in County Senior Scholarship
John Kennedy

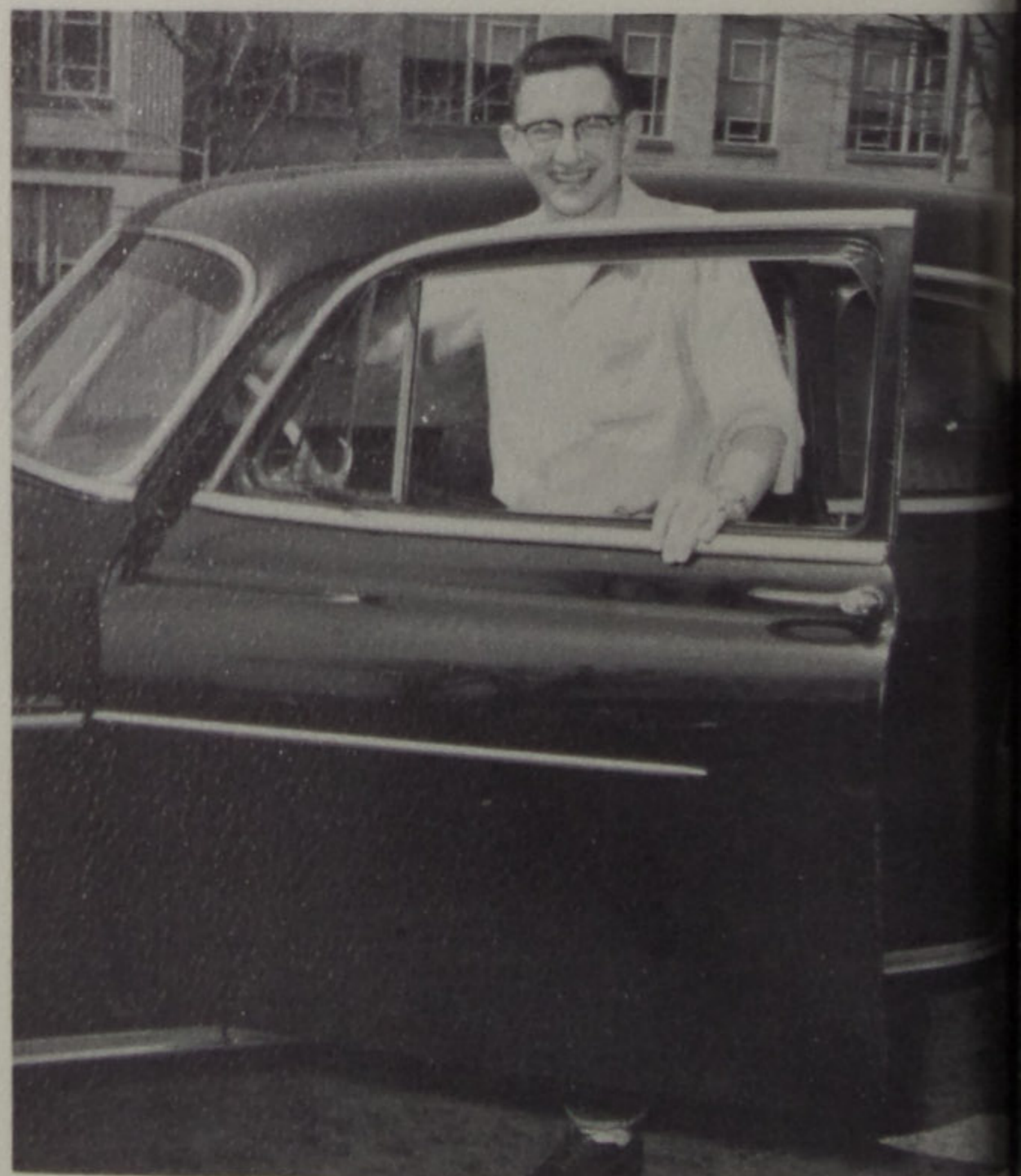

First Place in Scioto County Teen-Age
Road-E-O for Second Consecutive Year
Tom Brackey

POPULARITY POLL



Most Athletic
 Bob Oberley & Rosemary Sexton



Most Studious
 Janet Grace & Clarence Smith



Most Popular
 Rodney Dryden & Carole Johnson



Dearest Couple
 Heather Purdy & Cliff Jenkins



Most Musical
 Mary Jenkins & Joe Taylor



Best Personality
 Delores Strother & Delno Risner



Most Courteous
 Bob Diller & Tom Brackey



Giggliest
 Paula Byrd & Jim Frowine
 Best Dressed
 Ruby Cooper & Ronald Bender
 (Not Pictured)



Best Looking
 Bob Williams & Phyllis Borders

PRINCE



ROW ONE: Maxine Moore, Edna Knore, Donna Lee. ROW TWO: Delores Preston, Nola Slone, Carol Sue Johnson, Ruth Seidel.

OF

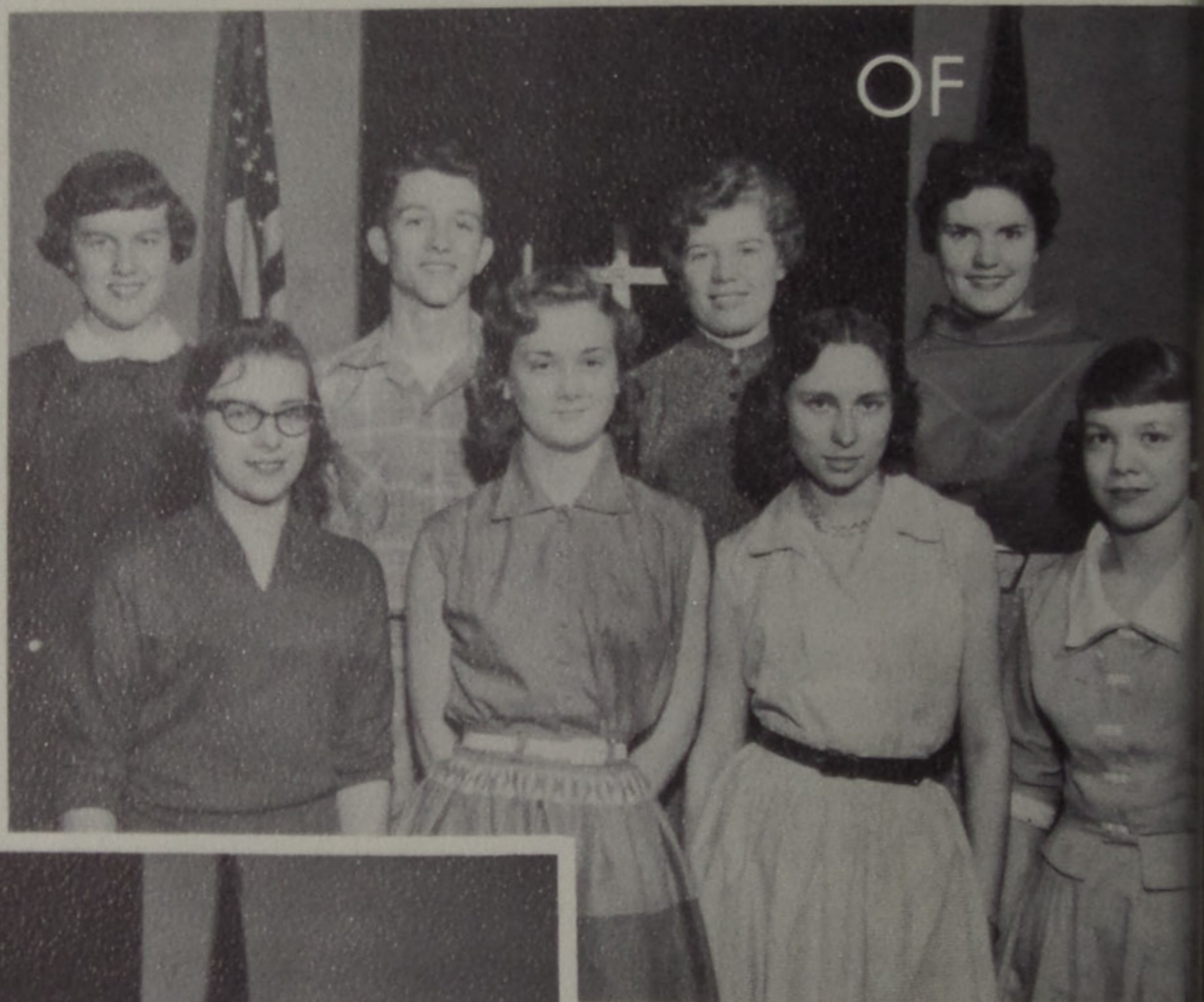

ROW ONE: Nancy Stigall, Ruth Weaver, Janet Crace, Sandra Conkel. ROW TWO: Janice Brown, Clarence Smith, Betty Gregory, Carolyn Sims.

PEACE



ROW ONE: Marilyn Niner, Jonnie Conkel, Judy Conklin, Judy Marion. ROW TWO: Carrol Hawkins, Carol Sampson, Ruth Casebolt, Eleanor Powell.



Edna Knore
Alternate to District Champion
in Prince of Peace Contest



Carol Johnson
Runner-up in Voice of Democracy
Contest in the County.



VOICE OF DEMOCRACY

Carol Johnson, Judy Marion, Ruth Casebold, Jonnie Conkel, John Kennedy.



SENIOR SCHOLARSHIP PARTICIPANTS

SEATED: Elizabeth Crum, Ralph Gampp, Carol Johnson, Roger Roffe, Nola Slone, Clarence Smith, Mary Jenkins, Alice Mougey, Hayes Wilcox, Janet Grace, John Kennedy. STANDING: Wells Peach, Cliff Jenkins, Tom Brackey, Cleo Oberley, Raymond Newman.

SENIOR SCHOLARSHIP

On January 20, 1956 the annual Senior Scholarship tests on science, mathematics, English, literature, vocabulary, comprehension, and agriculture were given at Green Township High School. After the examination, a free lunch was served in the high school cafeteria.

Because of John Kennedy's winning first place in the county, the tests will be given at Minford next year. In the top ten was Tom Brackey who was sixth in the county. Those who gained honorable mention were Clarence Smith and Hayes Wilcox.



DISTRICT SCHOLARSHIP TEAM

STANDING: Edna Knore (English III), Ruth Casebolt (Chemistry), Patsy Oberley (American History).
 FIRST ROW: Clarence Smith (Physics), Roger Roffe (Physics), Larry Hawkins (Biology), Larry Veach (Plane Geometry).
 SECOND ROW: Paul Adams (American History), John Kennedy (Chemistry).
 THIRD ROW: Inez Deemer (Algebra), Rachel Flannery (English I), Ruth Ann Adams (English I), Sue Dawson (English II).
 FOURTH ROW: Roxie Martin (General Science), Janet Brisker (General Science), Janet Crace (English IV), Janet Diller (English IV), Eugene Risner (Algebra I).

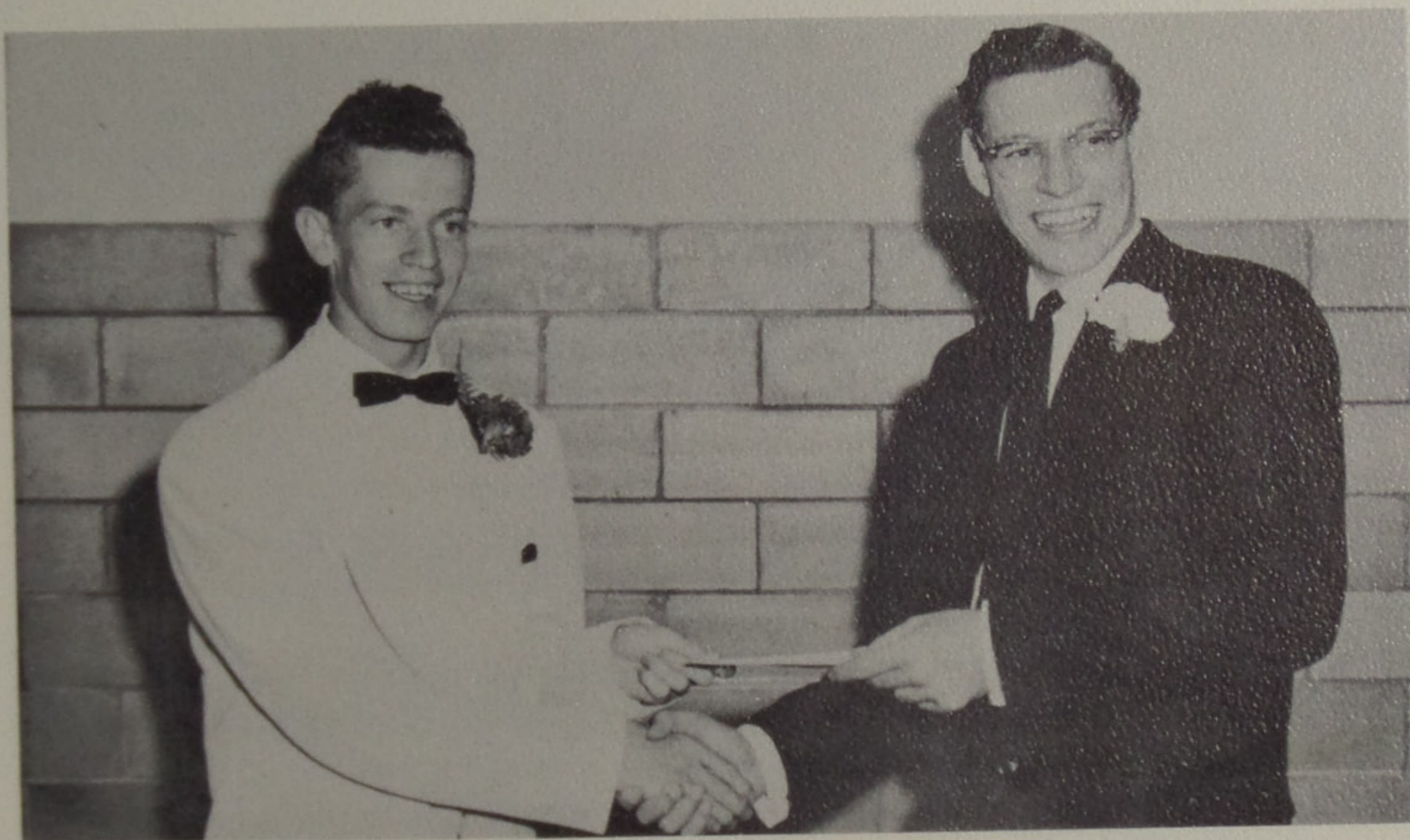

BUTCHER-SCHOLARSHIP AWARD

In memory of the late Paul William Wesley Butcher, the class of '57 has started a \$100 scholarship award to the one senior who has an outstanding record during his or her high school years. The presentation of this scholarship is based upon character traits and scholarship. The amount may exceed the stated \$100, but it can never be less.

This scholarship is to be given every year and the decision lies entirely upon the Junior Class each year. There will be ten nominees whereby each member of the Junior Class votes for the one who he thinks is most deserving.

This year's award went to a very deserving student, Paul K. Coldiron, who is receiving the scholarship in the above picture from the Junior Class President, Pat Bennett.

DISTRICT SCHOLARSHIP HONORS

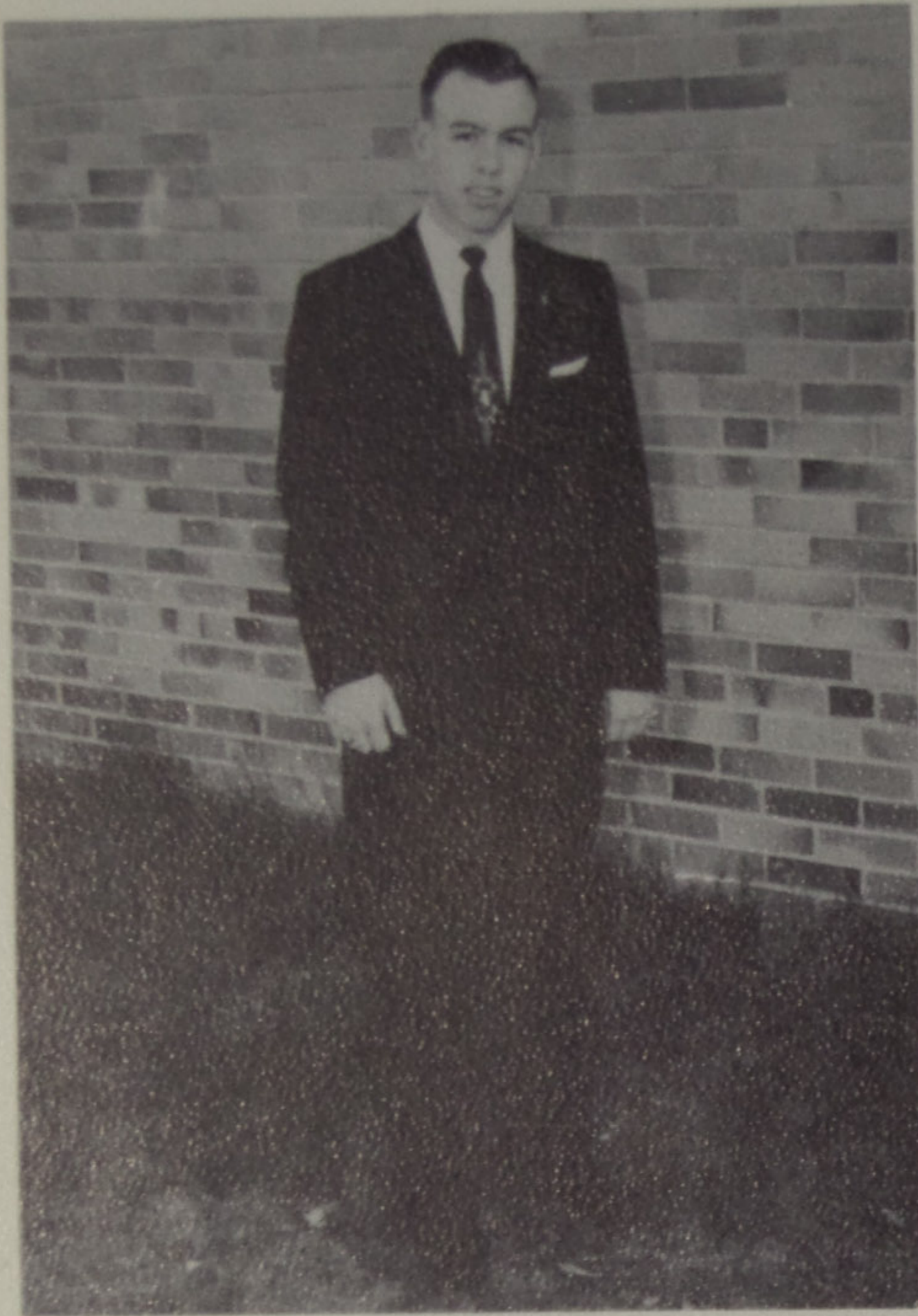

John Kennedy



Nadine Carver

Minford High School is extremely proud of John Kennedy and Nadine Carver. John ranked first in the District Scholarship (Chemistry Division) Test and attained a 12th position in the state. Nadine ranked first in the District Scholarship (English Division) Test and gained a 6th position in the state.

BOOKS: A GOOD ONE IS THE BEST OF FRIENDS

Some books are to be tasted, others to be swallowed, and some few to be chewed and digested.
Francis Bacon

I go to books and to nature as a bee goes to the flower, for a nectar that I can make into my own honey.

John Burroughs

Books are the legacies that a great genius leaves to mankind, which are delivered down from generation to generation, as presents to the posterity of those who are yet unborn.

Joseph Addison.

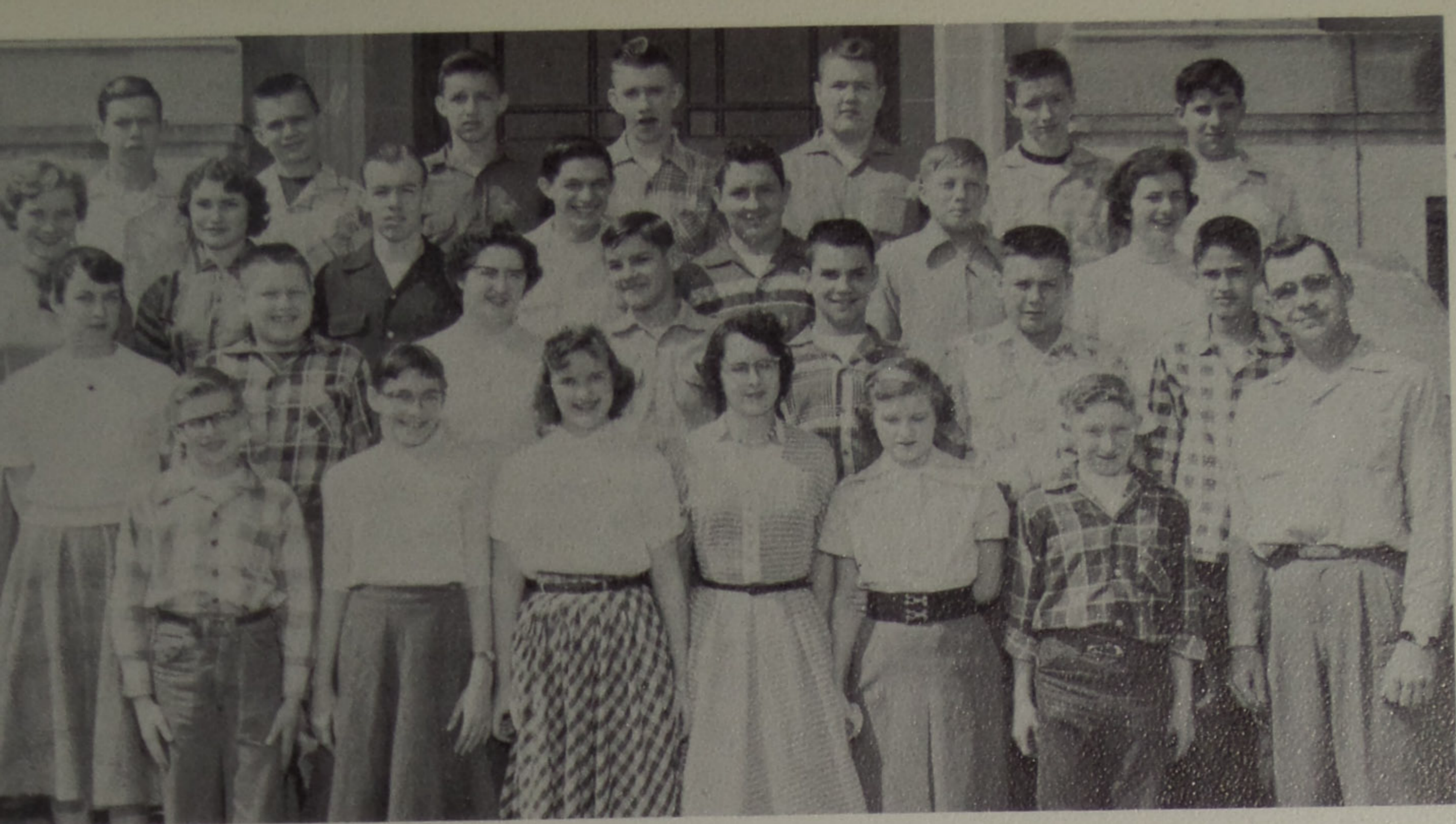

SCIENCE FAIR

FIRST ROW: Tommy Bender, Linda Coriell, Sue Barker, Carol Rase, Shirley Brame, Charles Seibert, Mr. Coriell. SECOND ROW: Wanda Diller, Tommy Brisker, Jean Pflieger, Bruce Hawkins, Roger Evans, Larry Dever, Jim Dawson. THIRD ROW: Carol Sampson, Ruth Casebolt, John Kennedy, Dixie Hinze, David Canter, Edgar McLaughlin, Ruth Seidel. FOURTH ROW: Eugene Risner, Jim Vogelsong, Harold Kronk, Jerry Lavender, Hayes Wilcox, Jerry Spradlin, Henry Middaugh.

Twenty-seven students entered the Science Fair at Marshall College, Huntington, West Virginia this year. We exceeded last year's number by twenty-two. This was the largest group from the school and at the Fair.

From this group, Hayes Wilcox captured first place in Physical Science and Grand Award for boys. He constructed his project around the theme "transformation of energy". This gave him the right to compete in the National Science Fair at Oklahoma City.

Next year the sponsor, Mr. William Coriell, hopes to have a local Science Fair which is to be held at Minford with local schools in competition.

Next year's National Science Fair will be held at San Francisco, California.



NATIONAL HONOR SOCIETY

SEATED: Betty Gregory, Janet Crace, Betty Hickman, Miss Daily, Mr. Coriell, Ruth Casebolt, Edna Knore, Carol Johnson. STANDING: Janet Diller, Mary Jenkins, Clarence Smith, Roger Roffe, Ralph Gampp, Tom Brackey, Hayes Wilcox, John Kennedy, Patsy Gillispie, Ruth Seidel, Jim White, Elizabeth Crum, Alice Mougey.

In 1900 the National Honor Society was established to serve secondary high schools. Members are selected for this society in their sixth, seventh, or eighth semester in high school on the basis of their CHARACTER, SCHOLARSHIP, LEADERSHIP, and SERVICE.

The Minford High School Chapter, named the Butcher-Coriell Chapter in honor of Mr. Paul Butcher and Mr. William Coriell, was organized March 25, 1955. Miss Daily is now co-sponsor since the death of Mr. Butcher.

The first members were sworn into office April 29, 1955 by the Amy Mitchell Chapter of Portsmouth West High School.

The four requirements of Character, Scholarship, Leadership and Service are usually scored on an equal basis.

One induction in the fall and another in the spring expanded the chapter to twenty; one more than its original quota.



STUDENT COUNCIL

LEFT SIDE: Sam Smith, Betty Hickman, Marilyn Smith, Patty McCormick, JoAnn Adkins, Sue Coriell, Jim Madden, Keith Knore, Marilyn Montgomery, and Bob Williams. RIGHT SIDE: Jerry Spradlin, Gayle Kallner, Nancy Diller, Tommy Brisker, Howard McGraw, Paul Duduit, Roy McKinney, Richard Powell, Tom Brackey, Jonnie Conkel, and Pat Bennett. STANDING: Mr. Duncan, Jim White, Jim Frowine, Glenn Gleim, and Mr. McNeal.

The third year for the Student Council was the greatest so far. As stated in the by-laws, which were drawn up by the members of the first student council at Minford three years ago, the council was made up of one member elected from each home room of grades seven through twelve plus the class presidents of each of the grades.

This being our second year of affiliation with the National Association of Student Councils, the members again received a gold embossed membership card, and this year for the first time, each member received a gold membership pin.

The group was led by Bob Williams as President, Pat Bennett as Vice President, Marilyn Montgomery as Secretary and Jonnie Conkel as Treasurer.

Mr. McNeal, the new sponsor, helped the members on all of their projects such as the Polio Drive, Clean-up Campaign, Booster Club, and many others.



TRI-K-CLUB

ROW ONE: Mrs. Higgins, Jean Bayes, Nola Slone, Barbara Havens, Katherine Hardyman, Ruth Casebolt, Mrs. Burton. ROW TWO: Dottie Bender, Bobbie Stamm, Paula Byrd, Annette Stone, Ruth Seidel, Mary Ann Jenkins, Alice Mougey, Betty Gregory, Carole Rase. ROW THREE: Myrna Simms, Janet Diller, Edna Grace Knore.

Our school takes great pride in the many accomplishments of this organization. Its standards are high and its objectives are certainly praise-worthy.

In order to be considered as a candidate for membership in the Tri-K Club, a girl must rate a scholastic average of C or better and must maintain a high social and moral standard.

Tri-K helps finance and plan our annual home-comings. This is done in co-sponsorship with the Buccaneer Club and is one of the highlights of the school year.

It is a standing policy with the Tri-K to help some needy family at Christmas time. They buy for this family a holiday supply of groceries in addition to many donations of clothes and toys brought in by the members.

Tri-K is leaving to Minford School this year a sum of money that is to be used for the library.

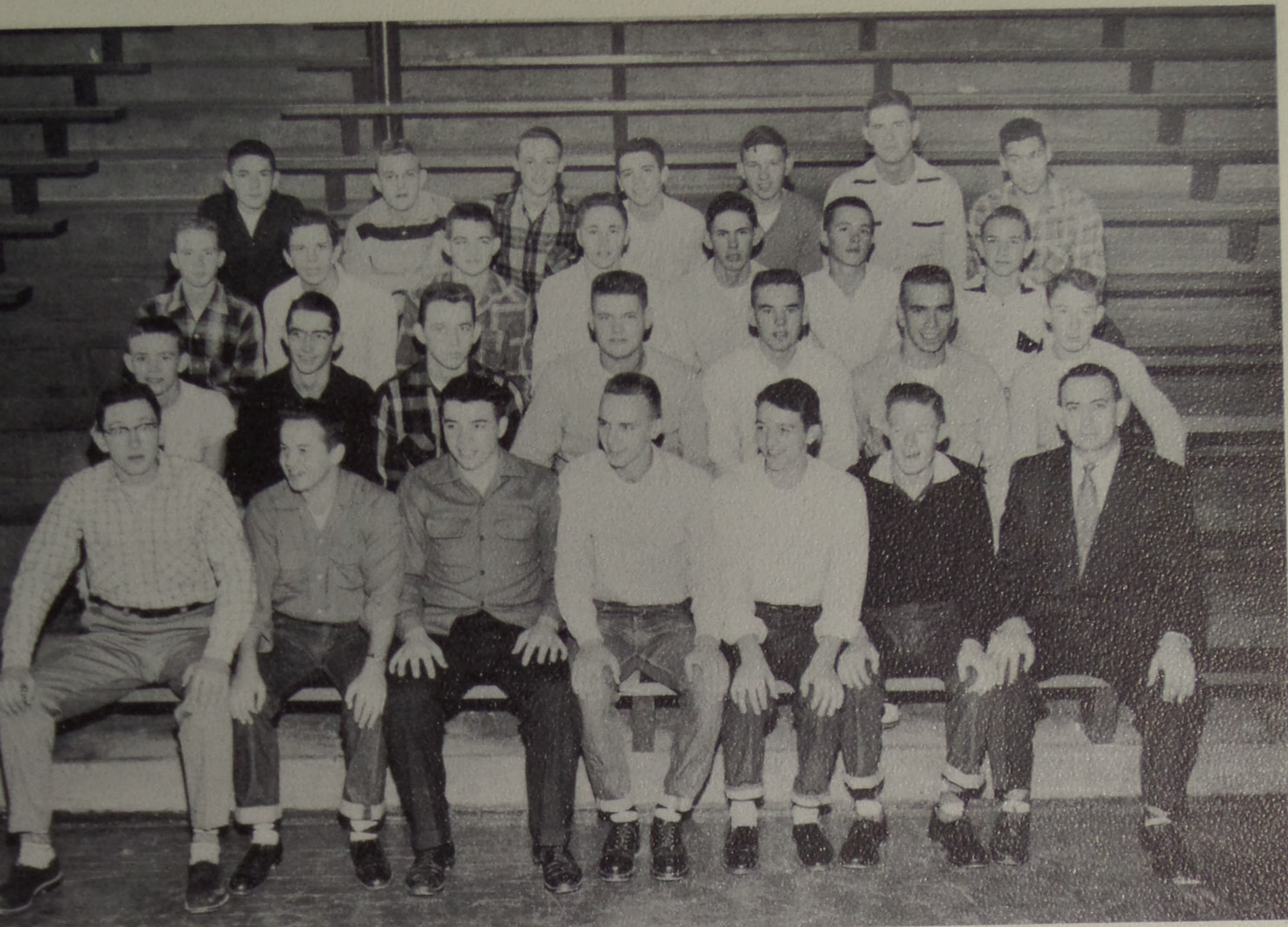

BUCCANEER CLUB

ROW ONE: Tom Brackey, Larry Hayzlip, Leon Marcum, President; Bob Williams, Vice President; Bill Smith, Secretary; Roger Roffe, Treasurer; Mr. Huffman. ROW TWO: Roger Hiles, John Gampp, Vernon Kayser, Don Lambert, Cliff Jenkins, Bill Butcher, Ray Doyle. ROW THREE: Ferris Parker, Jim Madden, Bill Burton, Ray King, Kenneth Risner, Wayne Smith, Gary Walters. ROW FOUR: Jerry Sims, Wendell Porter, Harold L. Crabtree, Ronnie Colegrove, Paul Adams, Delno Risner, Jack Ward.

The Buccaneer Club of Minford High School is an organization of boys who maintain a scholastic average of C or better. Its purpose is to promote better relations within the school. During the basketball season they sold soft drinks at all home games in order to raise money for a trip to Detroit. They visited the Ford Museum, the Ford Rotunda, and various stages of the Ford Assembly Plant. Also they made a side trip to Windsor, Canada.

Eleven new boys were inducted at the beginning of the year.

As has been the custom the Buccaneers in conjunction with the Tri-K Club sponsored the annual Homecoming game.

Graduating seniors are: Leon Marcum, Bob Williams, Bill Smith, Roger Roffe, Cliff Jenkins, Delno Risner, Jack Ward, Tom Brackey, and Larry Hayzlip.



SENIOR DRAMATIC CLUB

SEATED: Donna Burchett, Nancy Stigall, Judy Marion, Loretta Chapman, Pat Wolgamott, Carrol Hawkins, Barbara Havens, Carol Rase, Janice Canary, Paula Byrd, Janet Crace, Carolyn Sims, Ruth Seidel, Alice Mougey, Nola Slone, Mary Jenkins, Ruby Cooper, Ruth Deemer, Margaret Blackwell, Patsy Oberley, Carol Sampson, Nadine Carver, Jonnie Conkel, Ruth Casebolt, Maxine Moore, Edna Knore. STANDING: Carol Johnson, Elizabeth Crum, Phyllis Borders, Miss Daily, Ralph Gampp, Hayes Wilcox, Donald O'Bryan, Cliff Jenkins, Bob Williams, Tom Brackey, Dan Pflieger.

This fine group of students had a wonderful time working the first semester with their sponsor, Miss Daily. Due to other extracurricular activities this club was not in session the last semester.

The members chose as their leaders: Cliff Jenkins, President; Donald O'Bryan, Vice President; Ralph Gampp, Secretary; and Paul Coldiron, Treasurer. The meetings were held twice a month.

During the first semester this club staged three one-act plays: "Couldn't I Kiss You Goodnight?", "If Girls Ask Boys For Dates", and "Finders Keepers".

At the end of the semester the club contributed a large filing cabinet to the library.



SENIOR PLAY CAST

ROW ONE: Joe Taylor, Roger Roffe, Sonny Staten, Clarence Smith. ROW TWO: Elizabeth Crum, Nola Slone, Doris Rose, Phyllis Borders, Ralph Gampp. ROW THREE: Janet Crace, Janice Canary, Paula Byrd, Alice Mougey, Carole Rase.



JUNIOR PLAY CAST

ROW ONE: Jim White, Edna Knore, Ruth Casebolt. ROW TWO: John Gampp, Audrey Irvin, Jonnie Conkel, Nancy Stigall, Pat Bennett. ROW THREE: M. Blackwell, Carol Sampson, Ruth Deemer, Ruth Seidel, Vernon Kayser.



BOOK CLUB

FIRST ROW: Randali McRoberts, Howard McGraw, and Bill Burton. SECOND ROW: Jackie Patterson, Sue Barker, Dottie Bender, Carole Rase, Miss Daily, Mr. Duncan, Mary Susan Jenkins, and Mary Rase. THIRD ROW: Keith Knore, Tom Brackey, Cleo Oberley, Anita Powell, and Janet Brisker.



HOME ECONOMICS CLUB

ROW ONE: Carol Shumway, Donna Gahm, Judy Giles, Ellen Conkel, Shirley Pitts, Patty Lykins, Rosalie Rase, Alice Willis, Mrs. Higgins. ROW TWO: Sandra Conkel, Donna Downey, Phyllis Preston, Rachel Flannery, Joyce Coriell, Angela Turner, Barbara Dixson, Edna Moore, Naomi Seibert, Karen Clifford. ROW THREE: Sharon Roe, Roxie Martin, Gayle Kallner, Virginia Knore, Roberta Stamm, Delores Preston, Myrna Sims, Darla Martin, Norma Horner. ROW FOUR: Inez Deemer, Peggy Hutchinson, Barbara Nibert, Annette Stone, Martha Potts, Shirley Sparks, Lois Hayes, Pat McKinney, Sue Dawson.



Phyllis Martin
Maxine Moore
Fern Muck

OFFICE STAFF

The first requisites in an office should be efficiency and service. Our office girls do give to our office--efficiency, service, cooperation, courtesy, and loyalty--all with a cheerful smile.

The girls, themselves, make the request to serve in the office, and only when period conflicts prevent this, are others solicited.

THANKS, Girls, for a job well-done.



Phyllis Borders
Paula Byrd
Margaret Wiehle



MIXED CHORUS

ROW ONE: Faye Collins, Patty Lykins, Nancy Stigall, Karen Clifford, Marilyn Montgomery, Alice Mougey, Jean Adkins, Shirley Cole, Dorothy Gilliland, Mrs. Martin. ROW TWO: Carolyn Kayser, Ruth McKinney, Jeannine Newman, Becky Canary, Jan Doyle, Janice Brown, Virginia Knore, Sharon Dutiel, Judi Massie, Sonnie Staten. ROW THREE: Marilyn Niner, Jackie Patterson, Pat McKinney, Phyllis Newman, Janice Canary, Judy Deemer, Sally Barbee, Shirley Sparks, Ralph Gampp. ROW FOUR: Bob Williams, Rodney Dryden, Harold Blankenship, Cleo Oberley, Wells Peach, Harold Lilly, Dave Dawson, Junior Murphy, Bob Newman.



GLEE CLUB

ROW ONE: Carole Rase, Connalee Cretsinger, Sue Coriell, Sue Dawson, Ellen McGary, Carolyn Pinson, Rosalie Rase, Ollie Bently, Audrey Irvin, Joyce Lute, Mrs. Martin. ROW TWO: Lois Mason, Sally Sloas, Judy Massie, Ruth Weaver, Wanda Williams, Barbara Davis, Judy Conklin, Donna Burchett, Dolores Adams. ROW THREE: Eleanor Powell, Ruth Kallner, Barbara Havens, Katherine Hardyman, Mary Jenkins, Elsie Pierce, Margaret Wiehle, Elizabeth Crum, Carol Sue Johnson.

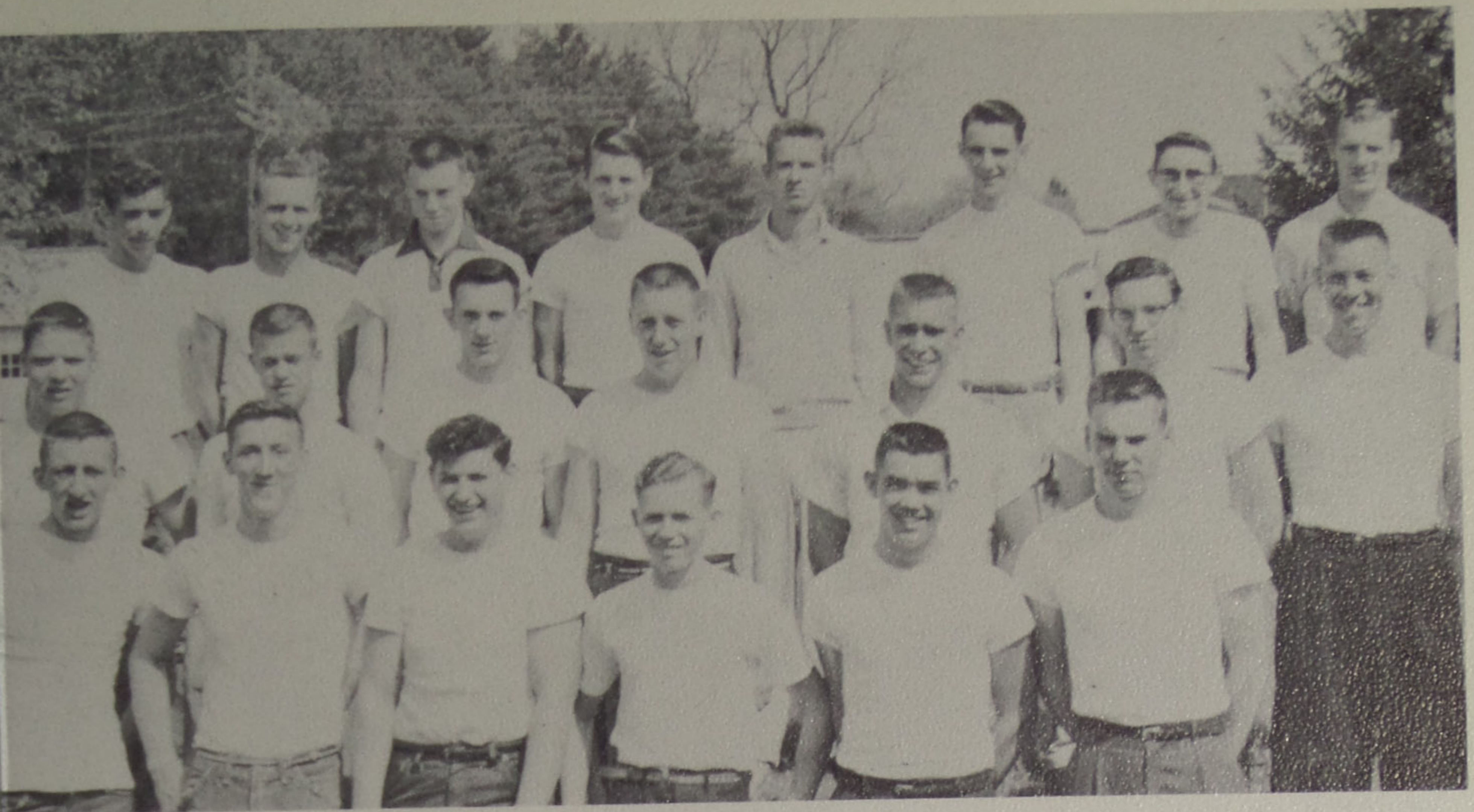

SENIOR BOYS CHORUS

FIRST ROW: Bob Dever, Bob Spradlin, Robert Collins, Lowell Kinker, Leroy Lykins, Clifford Jenkins.
SECOND ROW: John Collier, Rodney Dryden, Clinton Griffith, Ralph Smith, Bill Butcher, Paul Cold-iron, Randall Mullins. THIRD ROW: Clarence Mason, Bob Williams, Wells Peach, Ellis Roffe, Dial Bentley, Gary Potts, Randle Middaugh, Franklin Roffe.



MAJORETTES

Gayle Kallner, Faun Hall, Maxine Moore, Sandra Conkel, Kitty Stamm, Jonnie Conkel.



MINFORD BAND

MAJORETTES: Jo Ann Weeks, Fawn Hall, Kitty Stamm, Maxine Moore. ROW ONE: Carol Shumway, David Scott, Wendell Knore, Doris Rose, Patsy Oberley, Judy Bender. ROW TWO: Mary Susan Jenkins, Donnie Pflieger, Mary Ann Jenkins, Edna Knore, Myrna Sims. ROW THREE: Mr. Mitchell, Director; Roger Evans, Darrell LeMaster, Sondra Knore, Delores Preston, Mary Flannery. ROW FOUR: Nadine Carver, Faye Reynolds, Ollie Adkins, Harold Crabtree, Leon Knore. ROW FIVE: Roy Schisler, David Marcum, Joe Taylor, Janet Sue Brisker, Hayes Wilcox.



1955-56

MAJORETTES: Sandra Conkel, Jonnie Conkel, Gayle Kallner, Jan Gahm. ROW ONE: Sue Dawson, Ruth Ann Adams, Tommie Bender, Ben Shumway, Delmar Parker, Carolyn Kayser. ROW TWO: Annette Stone, Phyllis Borders, Tommy Brisker, Brenda Martin, Sue Barker. ROW THREE: Gretchen Bender, Pat Wolgamott, Jeannie Pflieger, Joe Bennett, Virginia Knore. ROW FOUR: Darla Martin, Ferris Parker, Ruth Seidel, Paula Byrd, Rachel Flannery. ROW FIVE: Ruth Deemer, Jerry Spradlin, Ralph Gampp, Donald O'Bryan, Jim Frowine.



CHEMISTRY CLASS
HOME ECONOMICS CLASS





SENIOR GOVERNMENT CLASS
SENIOR ENGLISH CLASS

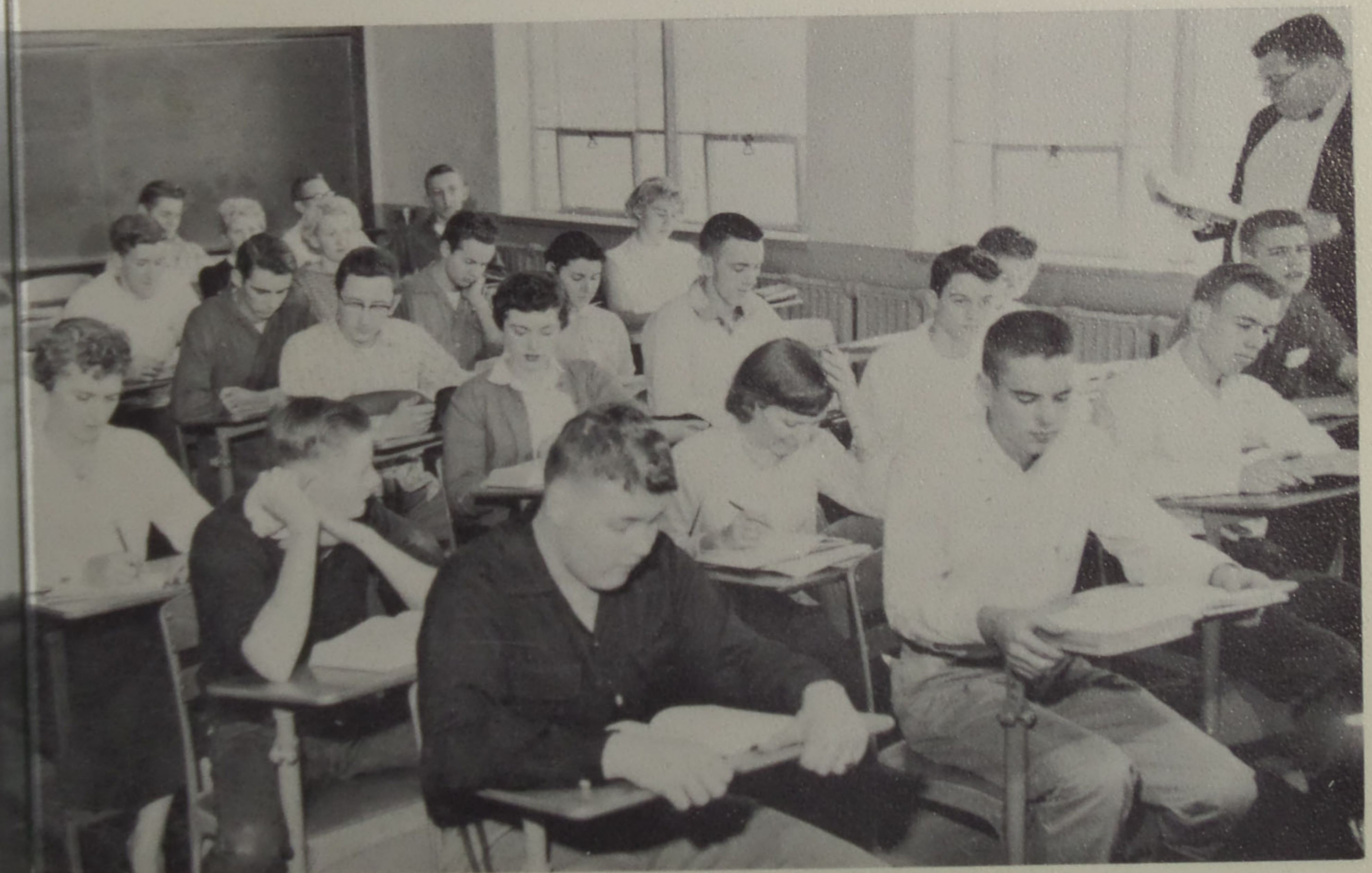



TRIGONOMETRY CLASS
PHYSICS CLASS





BOTANY CLASS
LATIN I CLASS



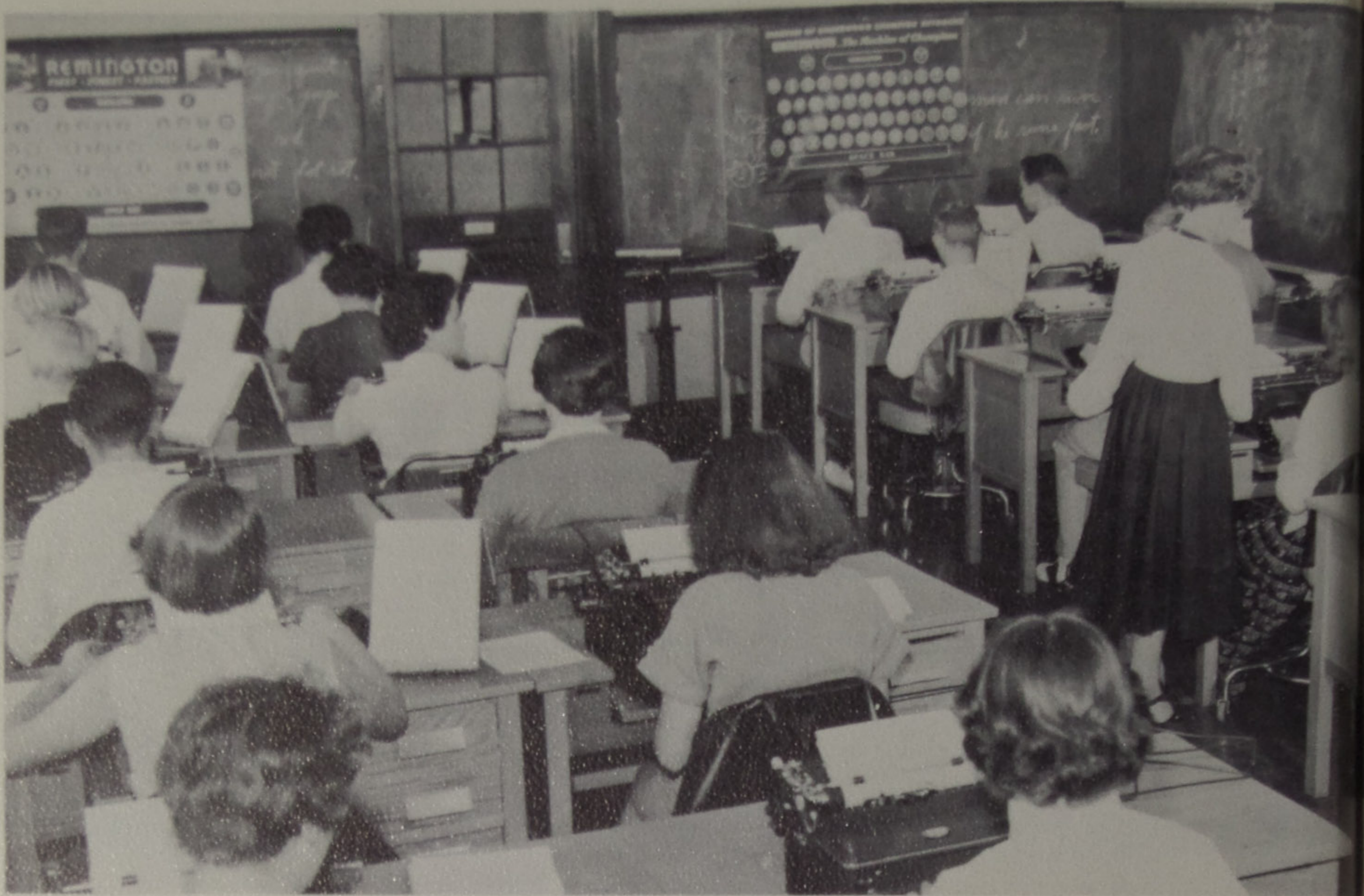

TYPING CLASS
INDUSTRIAL ARTS CLASS





BOYS PHYSICAL EDUCATION
DRIVERS EDUCATION





CAFETERIA
DINING ROOM





F

I

N

I

S

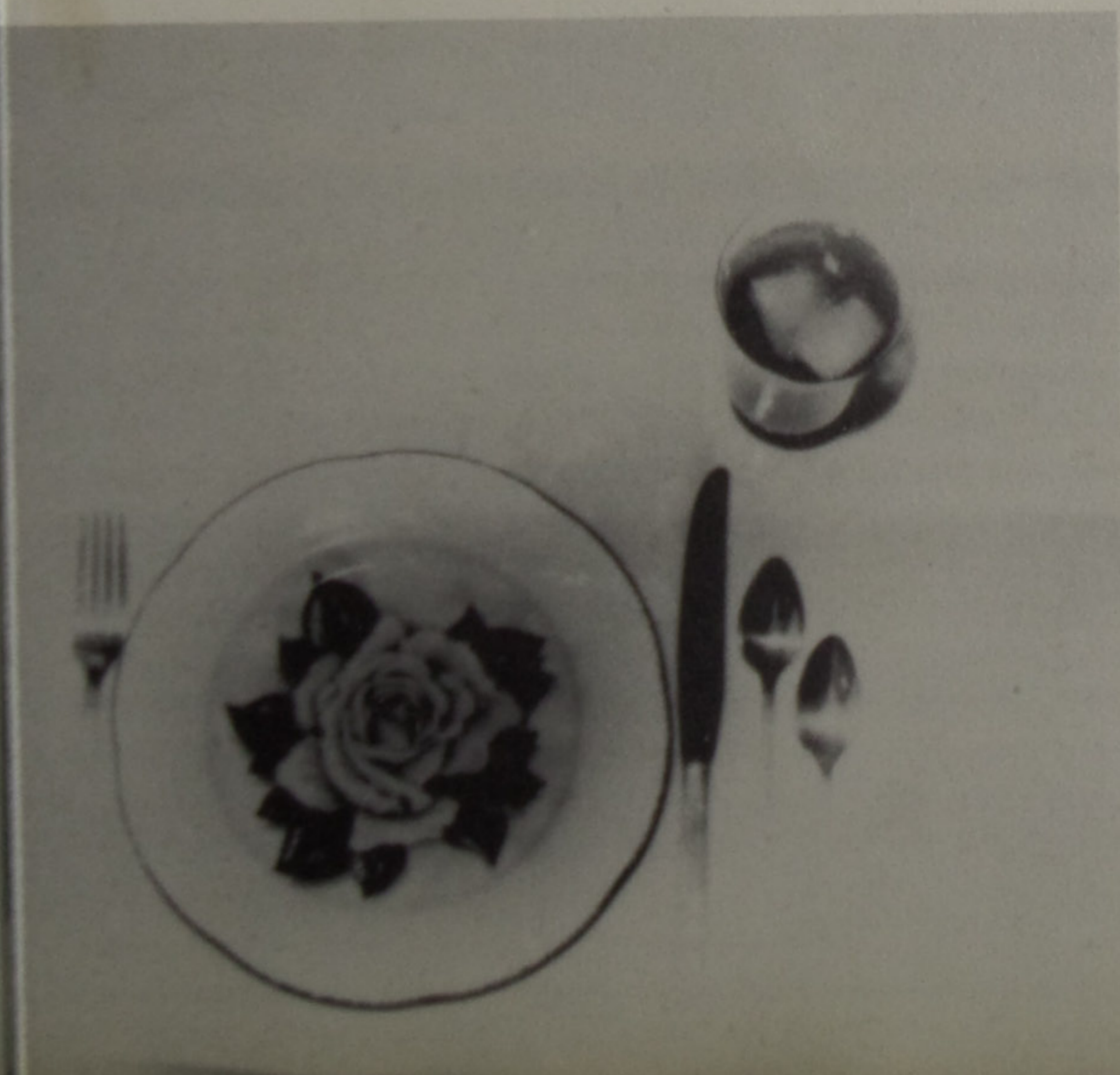

BANQUET



PROM





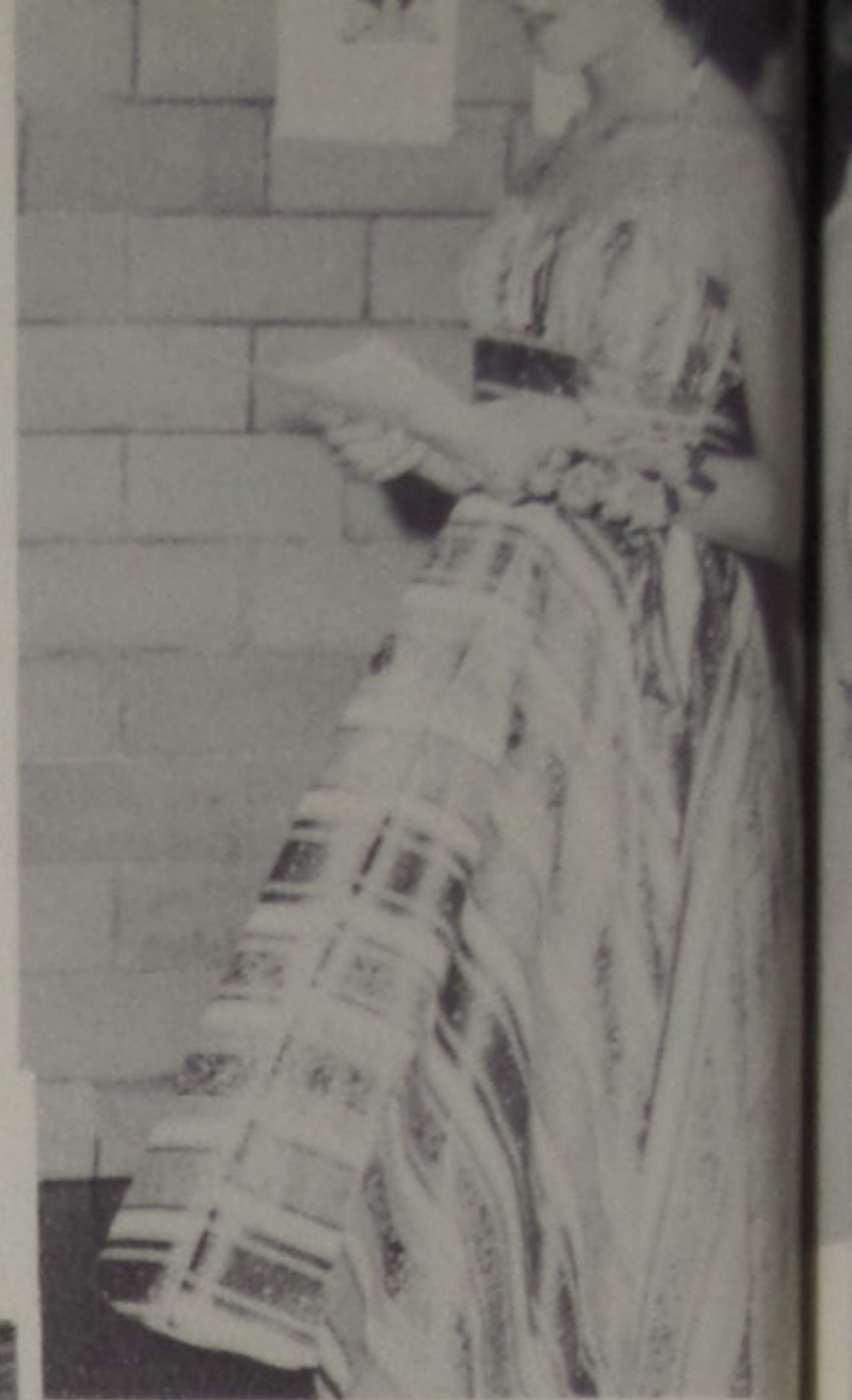

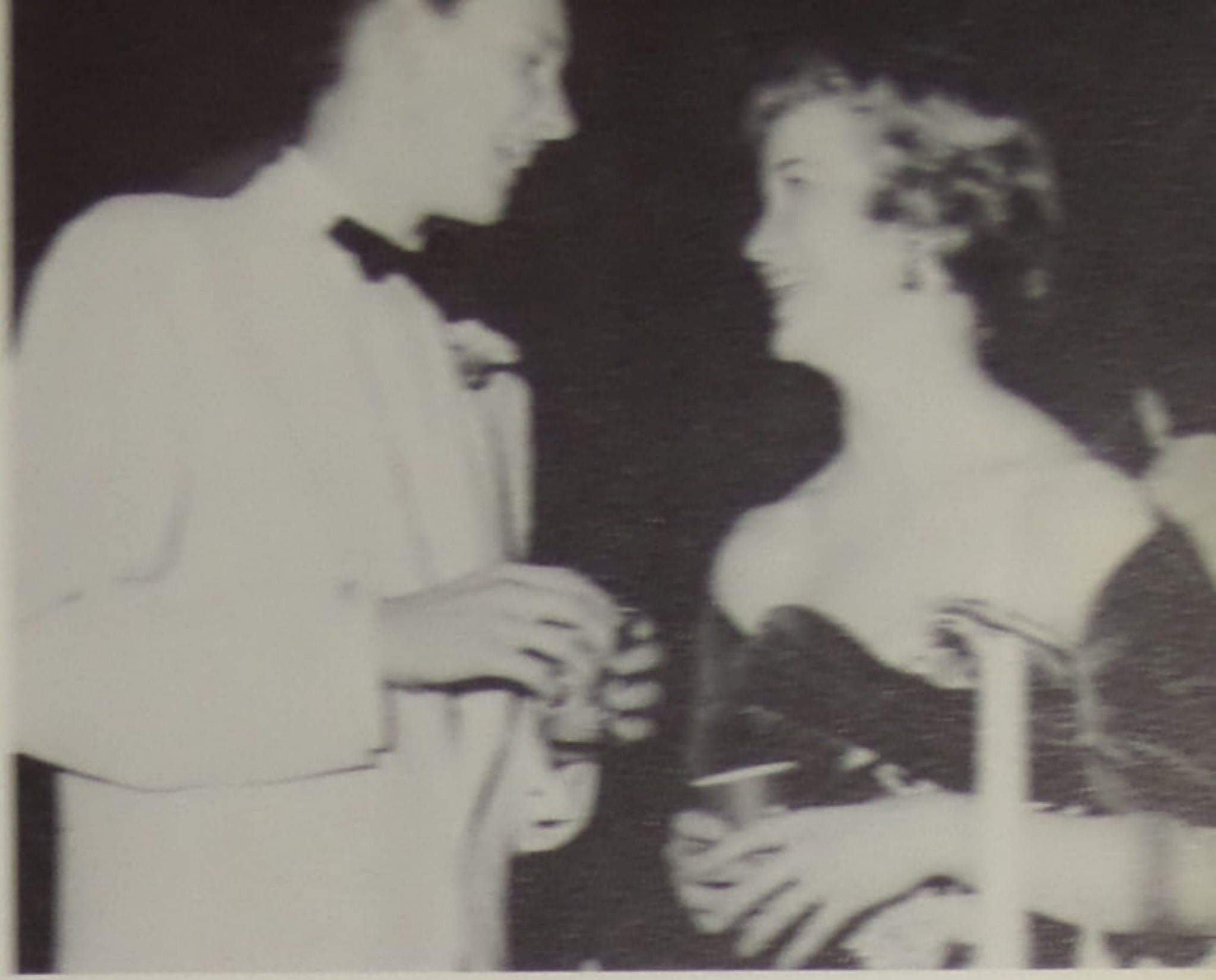





BACCALAUREATE SERVICES
Minford High School

SUNDAY, MAY 13, 1956 — 4:00 P. M.

Processional

Pomp and Circumstance ----- Edw. Elgar

Invocation ----- The Rev. Glendon Herbert

“Still, Still With Thee” ----- F. Mendelssohn
Girls’ Glee Club

Sermon—“Tips For Teen-Agers
----- The Rev. Glendon Herbert

“Open Our Eyes” ----- Macfarlane
Girls’ Glee Club

Benediction ----- The Rev. Glendon Herbert

Choral Amen ----- Girls’ Glee Club

Recessional

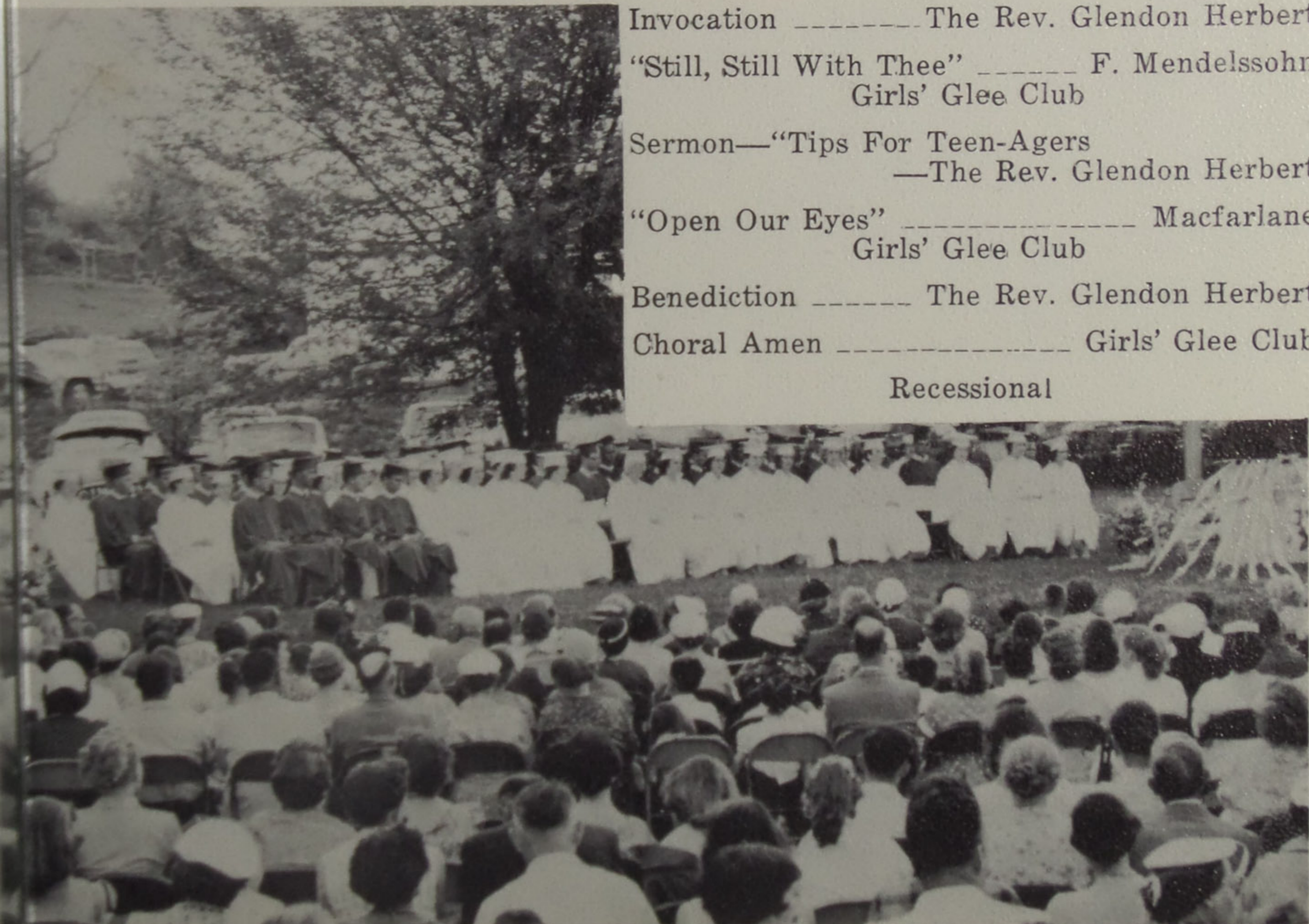

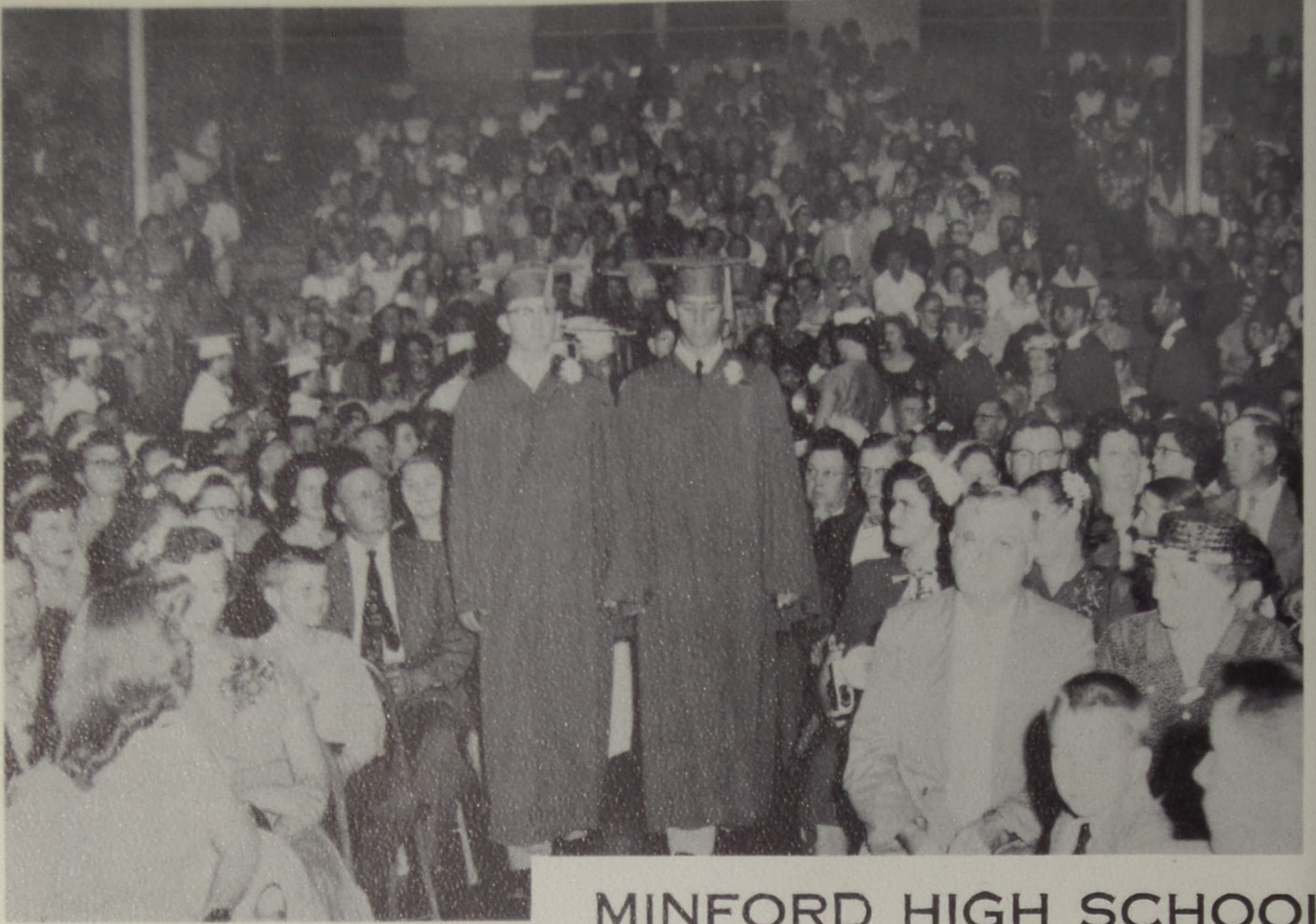

MINFORD HIGH SCHOOL

33rd Annual Commencement

MAY 14, 1956 — 8:00 P. M.

HIGH SCHOOL AUDITORIUM

MINFORD, OHIO

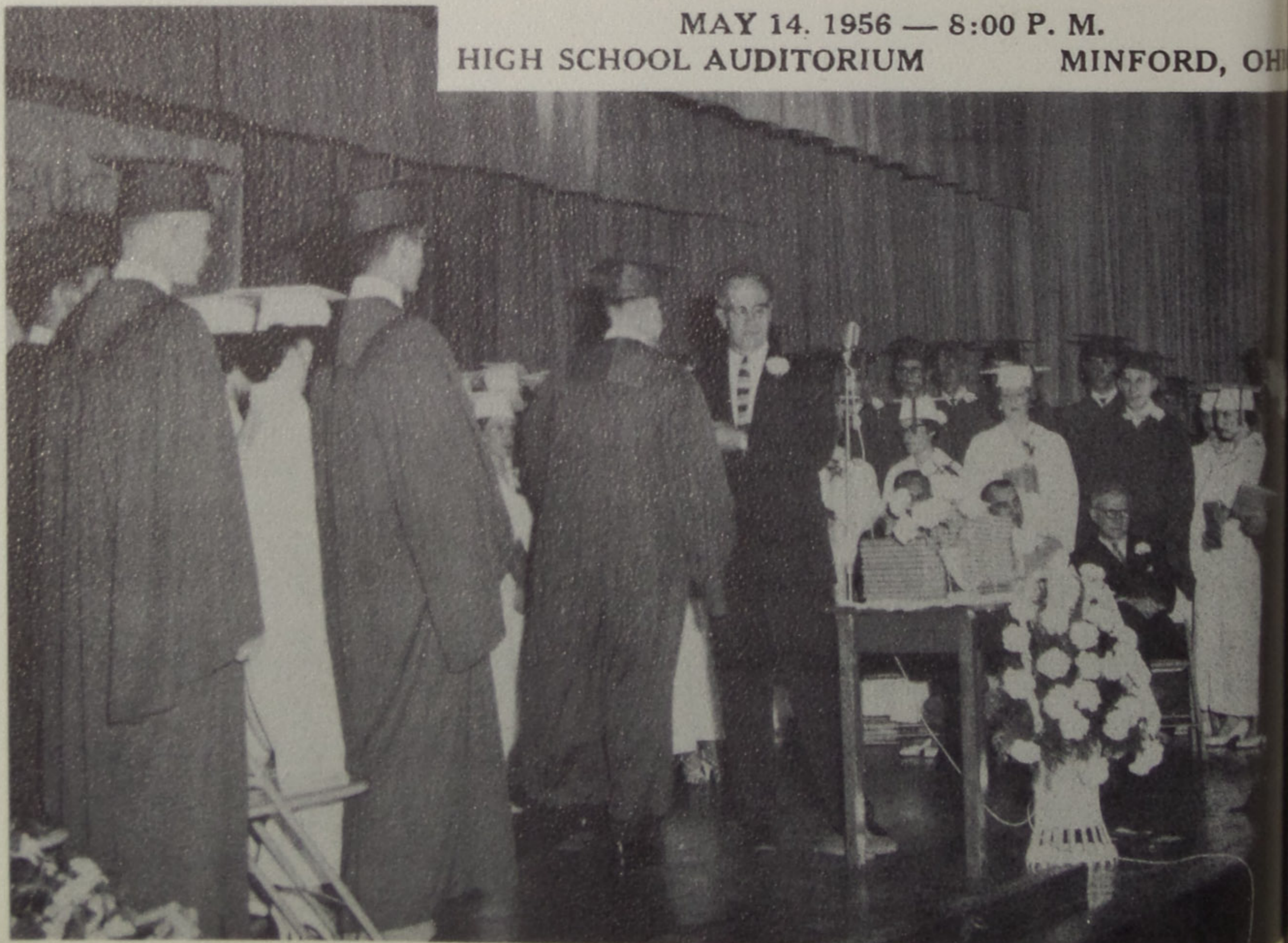



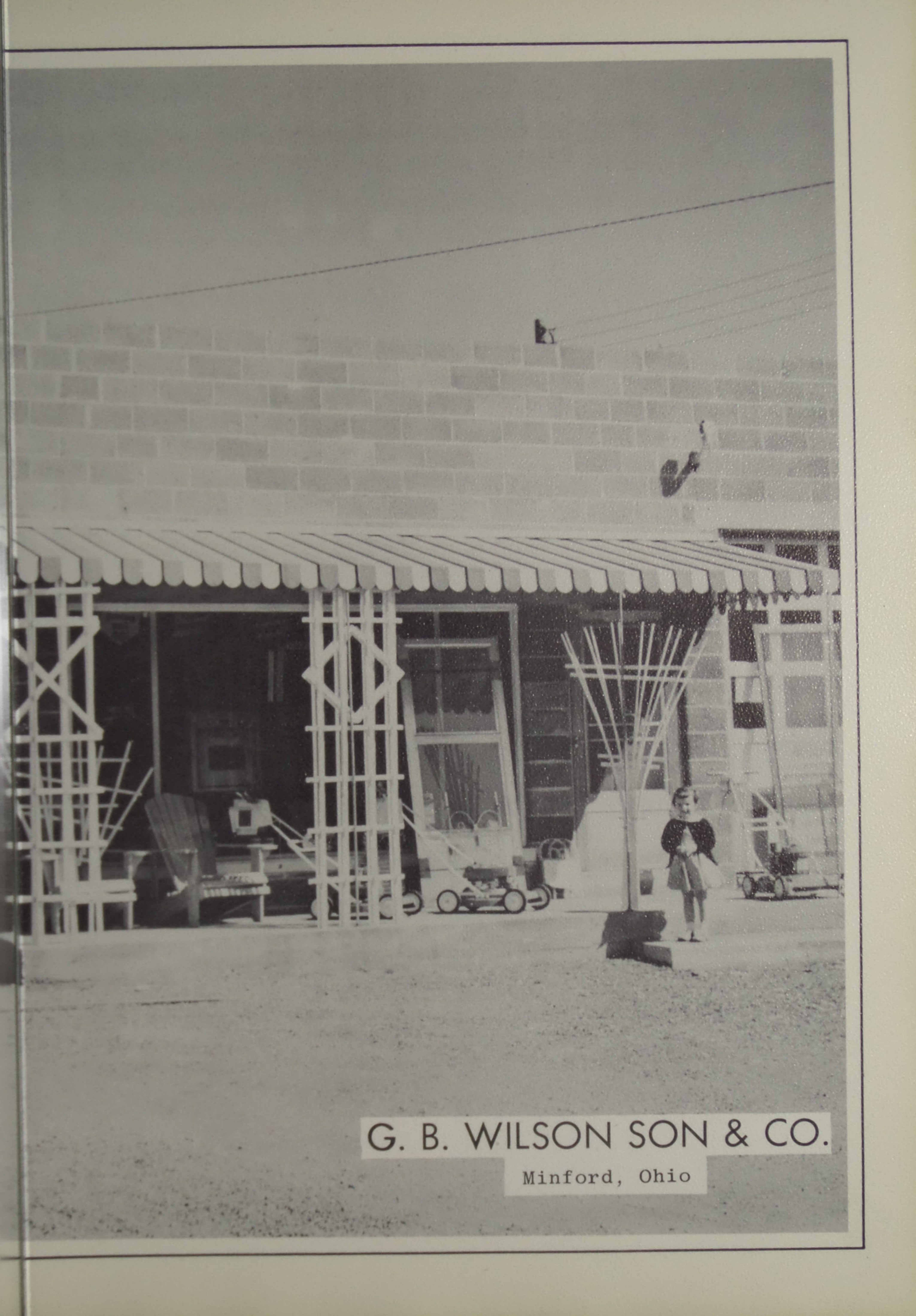

G. B. WILSON SON & CO.

Minford, Ohio

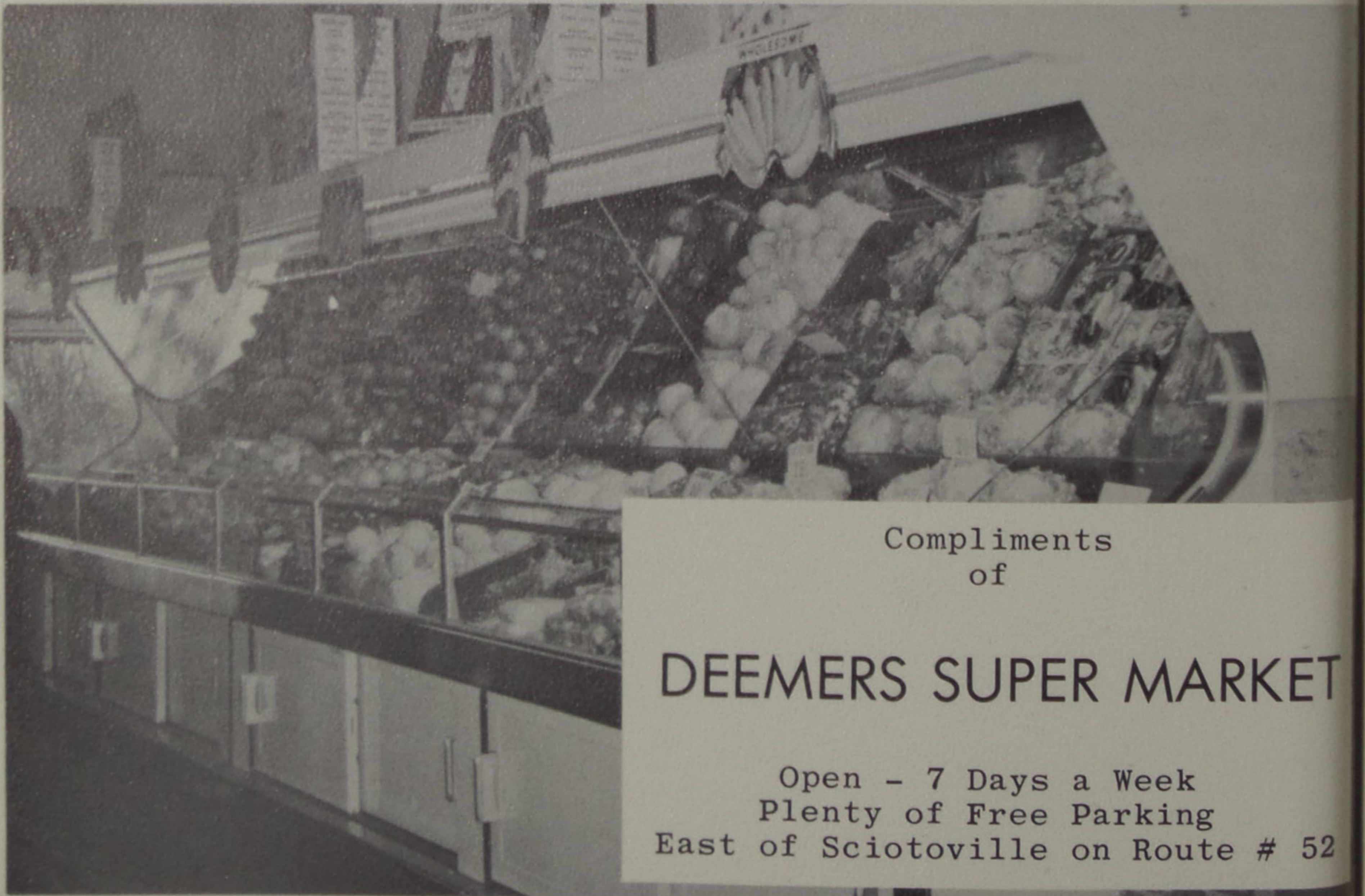

Compliments
of

DEEMERS SUPER MARKET

Open - 7 Days a Week
Plenty of Free Parking
East of Sciotoville on Route # 52



F. H. SIMMERING & SON

GENERAL STORE

South Webster, Ohio

Phone Porter 8011

FORD SALES & SERVICE

Phone Porter 8004



Compliments of

FROWINE'S APPLIANCES

Maytag

Hotpoint

Sherwin Williams Paints

Youngstown Kitchens' Dealer

Congratulations

To the Class of "56"

HERFF--JONES CO.

Manufacturing Jewelers & Stationers

1407-1419 North Capitol Ave.

Indianapolis 7, Ind.

REPRESENTATIVE ----- BILL BLANTON

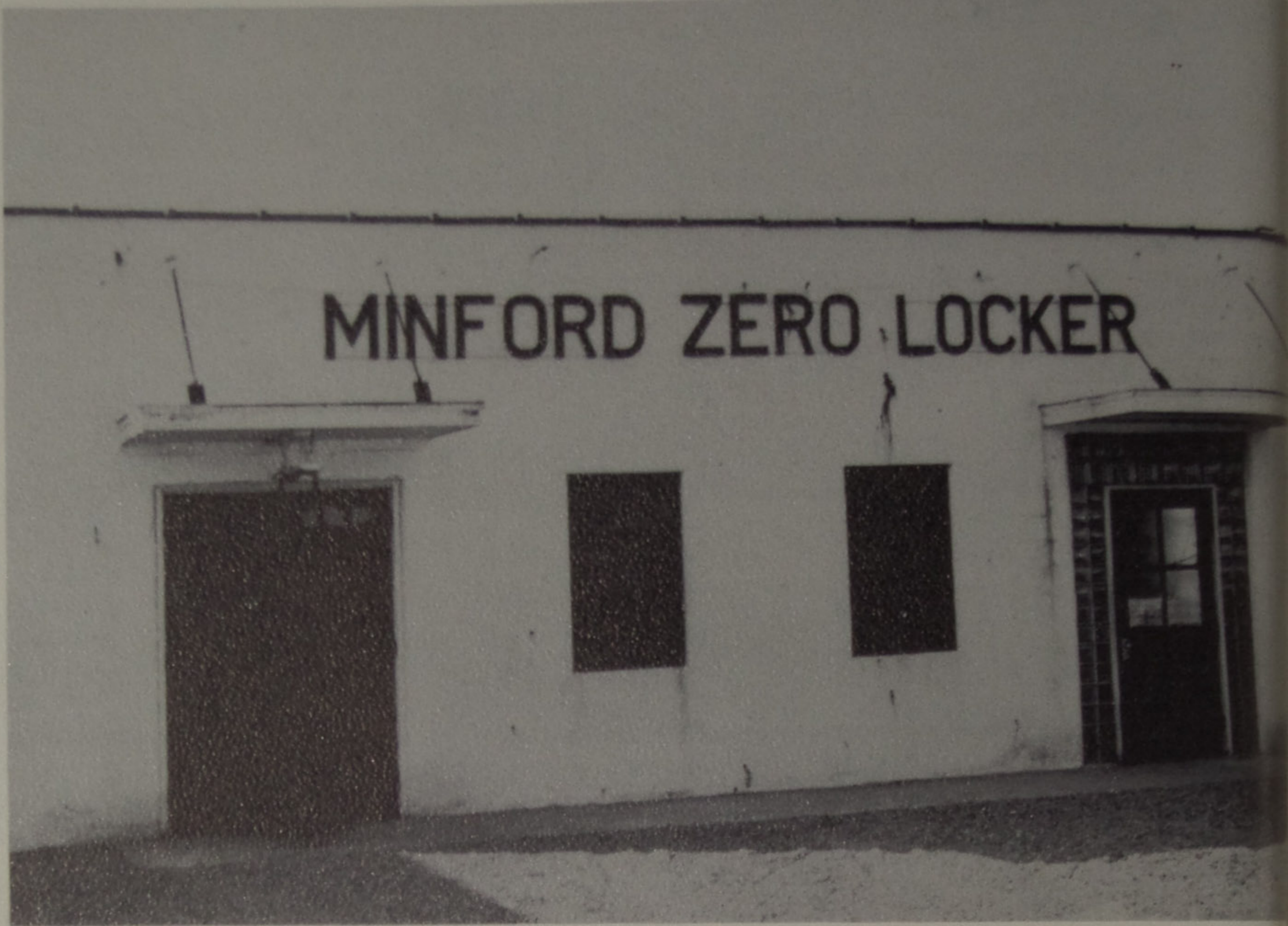

MINFORD ZERO LOCKER

PROCESSING & FREEZING OF FRUITS

VEGETABLES--MEATS

LOCKERS FOR RENT

MEAT CURING & SMOKING

LARD RENDERING

FREEZER SUPPLIES

MINFORD, OHIO

C. HERMANN AND SONS PACKING CO.

Meat Markets at

Eighth and Murray Streets

913 Gallia Street

221 Market Street

Phone 3-1661

Phone 3-5011

Phone 2-4681

Packing House

2640 Gallia Street

Phone 4-4324

!! CONGRATULATIONS !!

To All The Graduating Falcons

!! Our One Final Instruction !!

Always Look For
The Package With
The Big Red Check:

Ideal

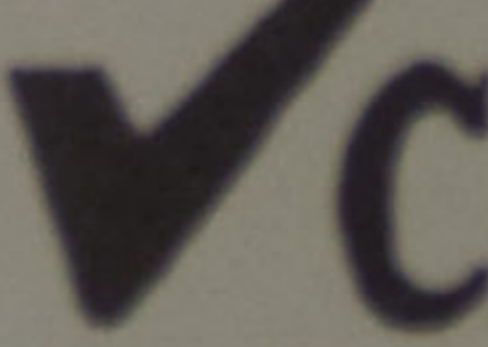
Quality  Checkd
DAIRY PRODUCTS

ADAMS BAKING CO.

HOME OF PAN DANDY BREAD

QUALITY ASSURED BY

DEPENDABLE BAKERS

1009 OFFNERE STREET

Phone EL 3-0290

KNOW WHOM TO CALL FOR RESPECTFUL SERVICE

OUR LONG EXPERIENCE AND BEAUTIFUL HOME
ASSURES YOU THE DIGNITY AND FREEDOM FROM
DETAILS YOU WANT AT THIS TIME OF STRESS.



SOWARDS FUNERAL HOME

WE ARE AS NEAR AS YOUR PHONE

BOSTON 93
3983 GALLIA ST.

A. C. SOWARDS
LICENSED FUNERAL
DIRECTOR and EMBALMER

OVER 25 YEARS
SERVING IN YOUR
COMMUNITY



Milk - Ice Cream

Dairy Products

"If It's Borden's ----

It's Got To Be Good!"

GAIL BORDEN MILK

LADY BORDEN ICE CREAM

Borden's

"Since 1857"

237 Second Street

Portsmouth, Ohio



CLASS OF 1956

Detroit Steel Corporation extends hearty congratulations to this year's graduates upon completion of another step in the process of preparing yourselves to become useful citizens in your community.

Your career after graduation will develop in a nation whose progress is a direct result of its freedoms, so that you will have an opportunity to grow and to develop in a land of opportunity.

The future will offer many additional opportunities for continued study and improvement. We urge all graduates to pursue all opportunities to further increase their knowledge in order to stay abreast of our rapidly expanding technology in a highly technical world. More than ever it can be said for the future that "knowledge is power".

DETROIT STEEL CORPORATION

PORTSMOUTH DIVISION

PORTSMOUTH, OHIO



ECONOMY HEATING COMPANY

5722 Gallia Street

Sciotoville, Ohio

Armstrong

Afco

Coal - Gas - Oil Furnaces

Conversion Burners

Summer Air Conditioners Air Cooled (No water needed)

All materials and workmanship guaranteed

Free Estimates



FLOYD E. POWELL

Coal

Cinder Blocks

Cement and Tile

Building Supplies

Steel Septic Tanks

Phone

Harrison 2003-Y



Try Our Homo-Vit D Milk

Phone ---- 3-3381

Address --- 2345 Gallia

SELECT DAIRY



SCIOTO CINDER BLOCK CO.

WM. LUTHER, PROP.

Camp Bennett

Sciotoville, Ohio

MESSER'S SERVICE STATION



Compliments of

ANDREW BIHL SON'S

Produce

Wheelersburg, Ohio

Phone Scioto 300





PORTSMOUTH MONUMENT CO

1617 Offnere Street
Portsmouth, Ohio

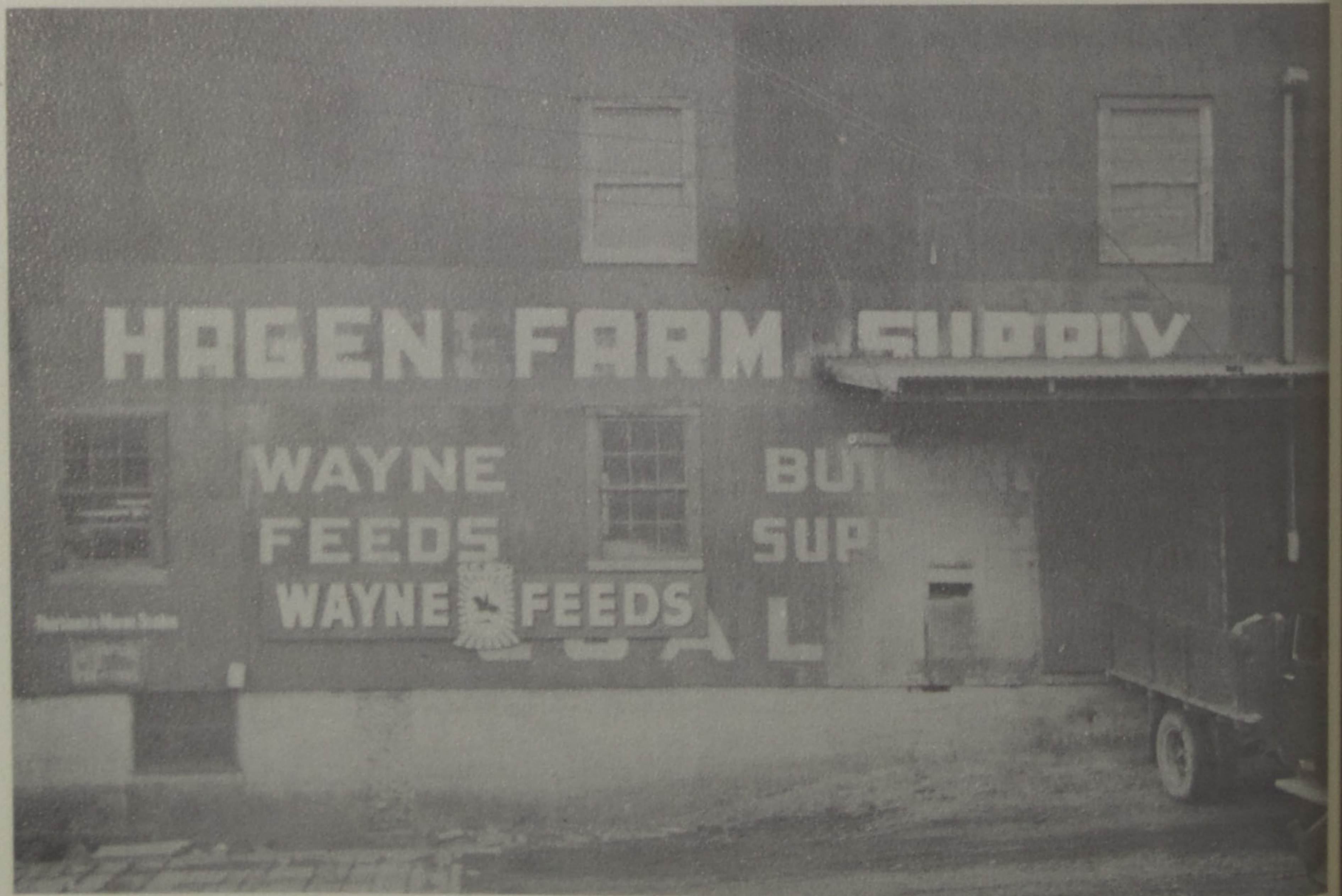
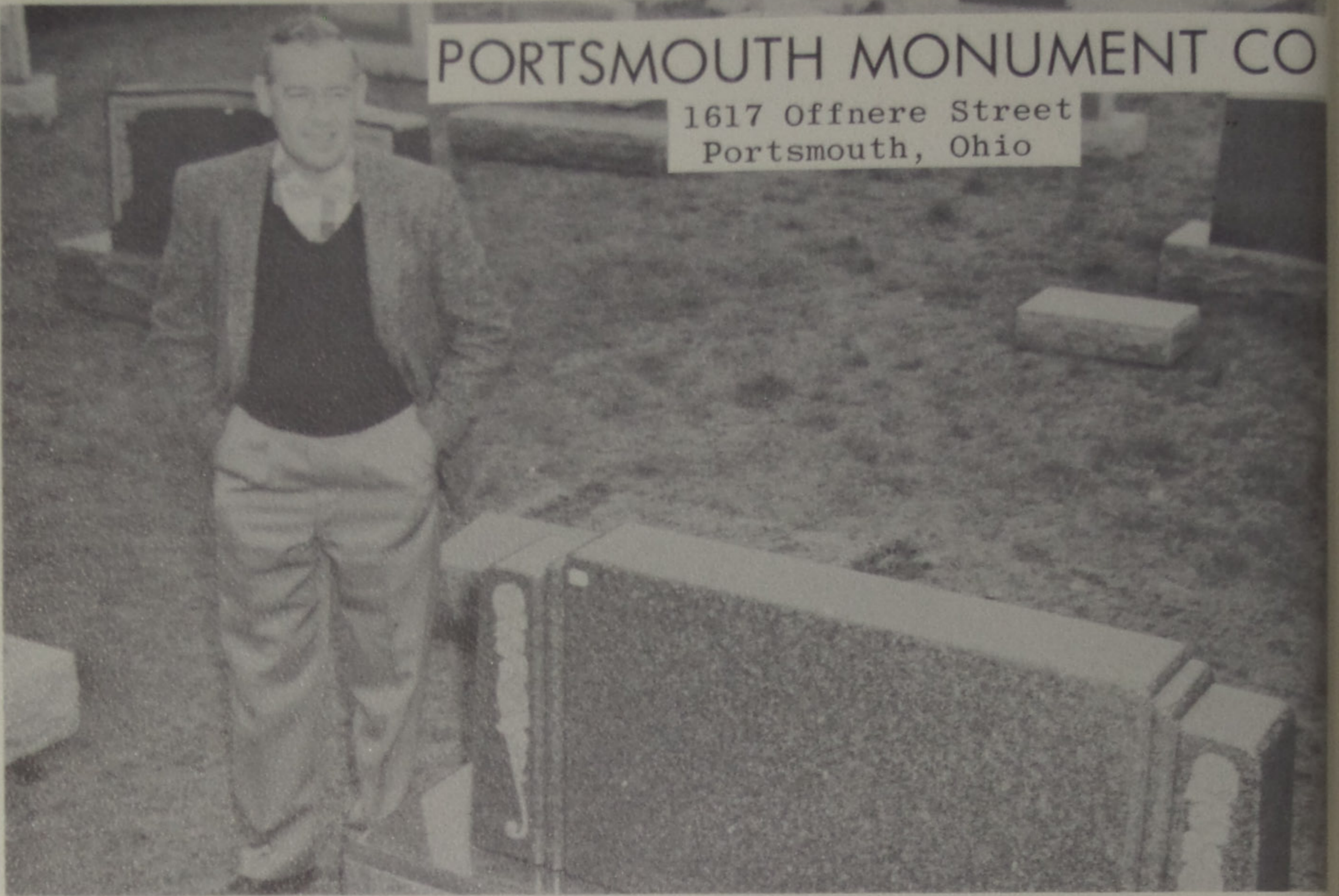

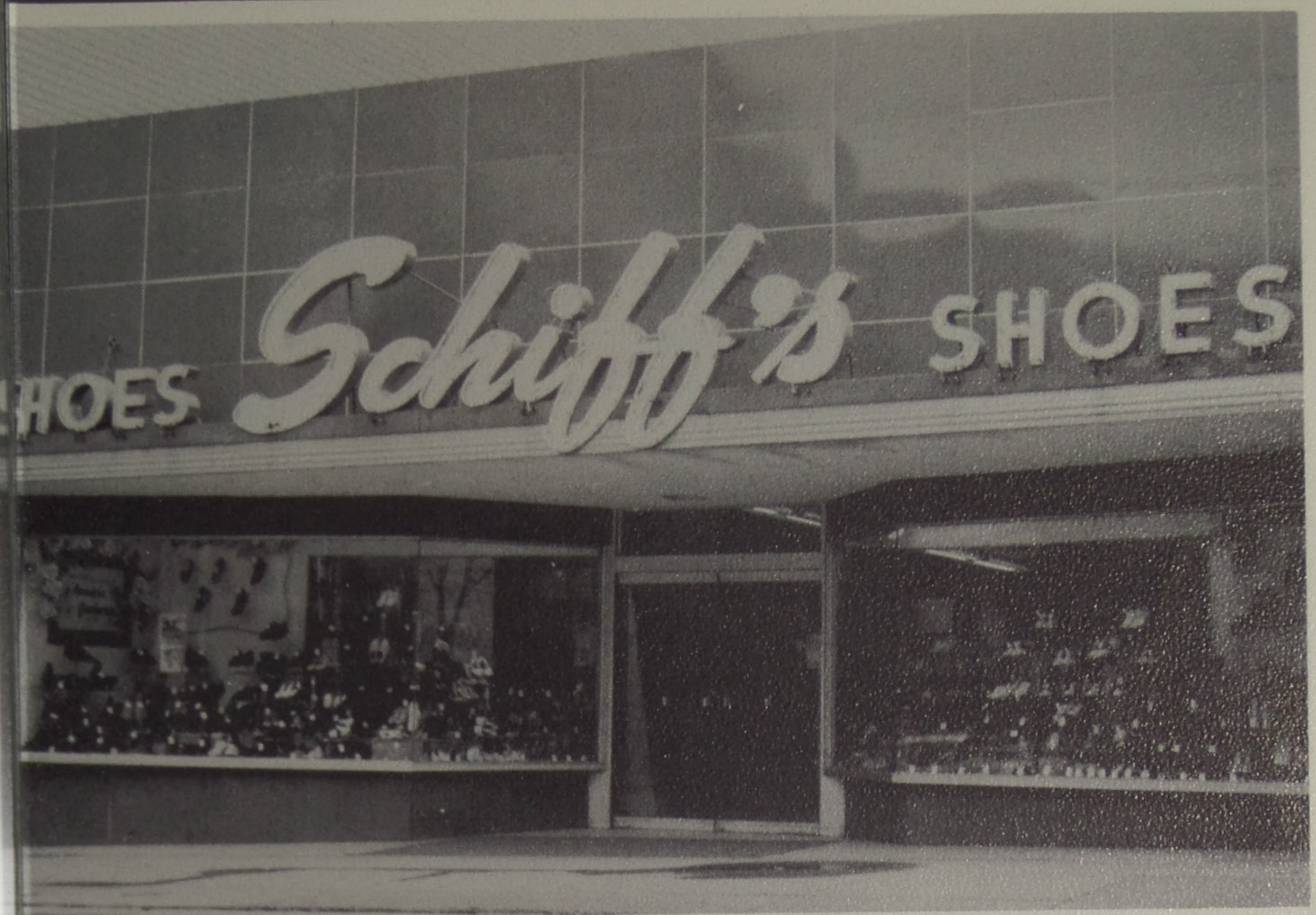

Congratulations Class of 1956

ERWIN-DODSON FUNERAL HOME

Minford, Ohio



Compliments

of

FOREST JOHNSON'S
GROCERY

Sciotoville, Ohio



WURSTER

Established in 1897

Portsmouth Prescription Center

419 Chillicothe Street

Portsmouth, Ohio

PEERLESS CITY MOTORS

DeSoto

Plymouth

Portsmouth

Ohio

Compliments

of

EARL E. PFLEGER

Insurance

Auto - Fire - Life

Car Financing

Minford, Ohio

Best Wishes From

PARKER'S RESTAURANT

AND

DRUG STORE

PO RTRAIT ≡ *Wedding* ≡ COMMERCIAL

LAND STUDIO

Photographers

736½ Fifth Street
Portsmouth, Ohio
Phone 3-3001

John Hyland
Professional Photographer

Home Cooking

Your Enjoyment is our Pleasure

Stop in and Let us Serve you.

Harold and Arthur Parker

ATLAS FASHIONS

Feminine Clothes From Head To
Toe

Portsmouth, Ohio

EVERYBODY'S BUSINESS

If a Maid loves a man
That is her Business
If a Man loves a maid
That is his Business
If they get married
That is their Business
If they furnish a home
That is Our Business.

SHEETS FURNITURE COMPANY

526-243 2nd Street

Portsmouth, Ohio

Compliments

of

MILLHUFF'S DEPT. STORE

&

SUPER MARKET

Sciotoville, Ohio

Phone Scioto 15

SCIOTO DRUGS

Prescription Service

Roy E. Staten

Registered Pharmacist

BOURGHOLTZER'S DRUGS

Prescriptions

"We give Holden Red Stamps"

Sciotoville, Ohio

Television Appliances &
Phonograph Records

BARBER APPLIANCES

5720 Gallia St.

Phone Scioto 293

Sales and Service

Sciotoville, Ohio

Stewart Barber

NEWBERRY BROTHERS

Sporting Goods - Clothing

4132 Gallia Street

Phone Boston 38

New Boston, Ohio

DRINK
Coca-Cola

"The Pause That Refreshes"

3001 Scioto Trail

Phone 2-8311

Compliments

of

LAWSON DAIRY

Scioto 277-X

Wheelersburg, Ohio

E C H O B R A N D

If your quest is for quality
Serve a meat that is a treat
Only the best is good enough

THE CAMBRIA PACKING
COMPANY

Jackson, Ohio

HAMMERSTEIN COMPANY

Backed by a Half
Century of Service

Phone 4242

Beaver, Ohio

Compliments

of

KOBACKER'S

It's the Steak House

At The

CAMEO RESTAURANT

Open 24 Hours a Day



KALB SHELL SERVICE

Second & Madison

Phone 9-2181

Portsmouth, Ohio

Martiny's

Extends

Congratulations

to the

Graduating Class of '56

May your happiness
and success continue
with each ensuing year.

"Good Luck to the Falcons"

from

SAND'S SPORTING GOODS

"Everything for the Sportsman"

822 Sixth Street

Phone 2-7931

Portsmouth, Ohio

Compliments

of

NED HORTON'S

MINFORD DAIRY BAR

Minford, Ohio

CLIFFORD PURDY LUMBER

COMPANY

Lumber

Building Supplies

Millwork

Phone Lucasville 2821 & 3071

Lucasville, Ohio

OUTCALT-GUENTHER
& ASSOCIATES

Architects

13124 Shaker Square

Cleveland 20, Ohio

Portsmouth, Ohio-Branch Office

1729 Kinneys Lane

Phone 6-5489

Carl Osmeyer

Manager of Local Branch Office

PENNEY'S
ALWAYS FIRST QUALITY!

Compliments

of

J. C. PENNEY CO.

Portsmouth, Ohio

315-317 Chillicothe St.

Phone 29901

THE HIBBS HARDWARE COMPANY

Portsmouth, Ohio
Wholesale Hardware

MEADOWS HEATING & TERMITE CONTROL

1610 Gallia Street
Portsmouth, Ohio

Coleman Automatic Heating
Gas & Oil Units
Antimate System of
Termite Control

Phone: Elmwood 2-2989
J. E. Riggs, Owner

Compliments

of

STANDARD SUPPLY CO.

1004 Findlay Street

Portsmouth, Ohio

Electrical, Plumbing, and
Heating Supplies

DUVENDECK'S

Wall Paper - Venetian Blinds

Sherwin-Williams Paints

5619 Gallia Street

Phone 276

B & S AUTO PARTS

Phone:

Scioto 299 and Lucasville 3841

A place where you are
treated right

5333 Gallia St.

Sciotoville, Ohio

THE H. LEET LUMBER CO.

Sciotoville, Ohio

A Good Place To Buy

Lumber - Coal - Paint

Compliments

of

THE FOUR KEYS

of

Portsmouth

Compliments of

OHIO VALLEY SALES CO., INC

3102 Scioto Trail

Portsmouth, Ohio

"Complete Supplies For Welding"

Compliments of
KUHNER'S RESTAURANT
South Webster
Ohio

BAER'S SERVICE STATION
Fuel Oil & Farm Gas
Phone - Scioto 933-L

Compliments of
GEORGE LANTZ GROCERY
Slocum Station

BOYER'S GARAGE
on Route #140
Phone - Scioto 1047-R



EVANS FLORAL SHOP
"Big Enough to Serve You --
Not Too Big to Know You."
Telegraph Delivery Service
Phone Scioto 188-L
6804 Gallia

ESHAM'S GROCERY
Camp Bennett
"We Strive to Please"
Phone - Scioto 1073
Route # 2
Scioto 1073
Scioto 1073
Sciotoville, Ohio

Compliments
of
GEMPERLINE FURNITURE CO.

J. S. STIR COMPANY
Floor Covering
516 Second Street
Phone 3-5461
Portsmouth, Ohio

<p>Best Wishes</p> <p>"To Class of 56"</p> <p>KAY'S JEWELER</p>	<p>Compliments of</p> <p>PORTSMOUTH INTERSTATE BUSINESS COLLEGE</p> <p>Portsmouth, Ohio</p> <p>Shorthand in Six Weeks</p> <p>Speedwriting</p> <p>Uses ABC's-No signs, No Symbols</p> <p>No Machines-Nationally Accepted</p> <p>Free Lifetime Employment Service</p> <p>Special Summer Term in 1956</p> <p>Leo Blackburn, Pres.</p>
<p>Compliments</p> <p>of</p> <p>MEN'S CLOTHING STORE</p>	<p>Compliments</p> <p>of</p> <p>WILHELM JEWELRY STORE</p>
<p>ZIMMERMAN'S</p> <p>Office Supplies & Equipment</p> <p>Portsmouth, Ohio</p> <p>810 Chillicothe St.</p> <p>Dial 2-1661</p>	<p>Compliments</p> <p>of</p> <p>SMITH DRUG STORE</p> <p>New Boston, Ohio</p>
<p>Compliments</p> <p>of</p> <p>CITIZENS SAVINGS & LOAN</p> <p>Portsmouth, Ohio</p>	<p>Compliments</p> <p>of</p> <p>EHRMAN AND COMPANY</p> <p>New Boston, Ohio</p> <p>Maytag Washers</p> <p>Frigidaire Appliances</p>

Compliments
of
WHEELERSBURG COAL & FEED
Purina Dealer
Checkerboard Store

SCIOTOVILLE SHOE REPAIR
1 day service
while you wait
new management
D. E. Nelson, Shoemaker

BUCKLE'S MARKET
Groceries
Meats
Feed
Hardware
Clarkstown, Ohio

Stop and Swap
with
HOP IN THE WOODS
Phone 78
Peebles, Ohio

SAMUEL LEVI & COMPANY
Furniture
Established 1913
840-844 Gallia Street
Portsmouth, Ohio

Compliments
of
DR. HAROLD A. COBURN

CAROLINA LUMBER COMPANY
"Everything To Build Anything"
1011 Lincoln St.
Portsmouth, Ohio
Phone 21671

Compliments
of
DR. MOOREHEAD

Compliments of
JOHNSONS TERMINAL RESTAURANT
The Home of Fried Chicken
2828 Gallia Street
Portsmouth, Ohio
Phone 2-0051

Compliments
of
McNAMERS GROCERY
Lucasville, Ohio
Phone Lucas. 2031

BRANT & APPEL COMPANY
Hardware, Lumber and
Building Supplies
Phone Lucasville 2401
Lucasville, Ohio

Congratulations
to the
Class of 1956
from
McKINLEY FUNERAL HOME

Compliments
of
LAKE MARGARET
South of Lucasville on Cook Road

ELMER E. PFLEGER
Lucasville, Ohio
Phone: Lucas. 2261
Groceries - Hardware
Electrical Supplies
Gasoline - Fuel Oil

Compliments
of
MAPLE DRIVE INN
North of Lucasville
Route # 23

Compliments
of
WALKER FAMILY SHOE STORE
Chillicothe Street
Portsmouth, Ohio

Gas Oil Kerosene White Gas

RED CAP SERVICE STATION

Herbert Chinn, Owner

2420 Gallia Street

Tires and Batteries

ROBERT E. WILLIS

General Insurance

Phone - Scioto 116L

Wheelersburg, Ohio

STAPLETON OFFICE SUPPLY CO.

Stationers Office Outfitters

School Supplies

Smith-Corona Typewriters

829 Sixth St.

Phone: Elmwood 3-1187

Courtesy and Service

Compliments

of

McCLAIN CLEANERS

3966 Gallia St.

New Boston, Ohio

McGAHAN TRI-STATE EXTERMINATOR CO.

1026 Offnere Street

Phone 3-2871

Portsmouth, Ohio

DR. JAMES KELSO

Phone Boston 2

4002 Gallia Street

New Boston, Ohio

Optometrist - Chiropractor

Eyes examined and glasses fitted.

H. L. Cooper
Manager

THE RICHMAN BROTHERS CO.

311 Chillicothe St.

Portsmouth, Ohio

Phone : 2-9171

Fine Clothes For Men

FITCH'S USED CARS

4114 GALLIA ST.

NEW BOSTON, OHIO

PHONE BOSTON 20
RESIDENCE BOSTON 877-L

CHARLES FITCH

Compliments
of

BRAGDON'S

Compliments
of

KITCHEN'S USED FURNITURE

4 Miles on Route # 139

West of Minford

CRICHTON OFFICE SUPPLY

Supplies for
Offices-Accountants-Schools
Portable Typewriters

Phone 3-3351
740 Fifth Street

Portsmouth, Ohio

THE PORTSMOUTH PAINT COMPANY

Imperial Washable Wallpaper

Dean and Barry Paints

Janitor Supplies

Gallia at Findlay Street

B & B LOAN COMPANY

Luggage-Jewelry-Guns

Fishing-Tackle

837 Gallia Street

Portsmouth, Ohio

Compliments of

McNEER TRACTOR SALES

1318-22 Ninth Street

Portsmouth, Ohio

Phone Elmwood 3-6940

Your Ford Farming Headquarters &
Authorized New Holland Dealer

COMMONWEALTH LIFE INSURANCE CO.

William Setters

Agent for Minford Area

Phone 2-0221

Portsmouth, Ohio

Compliments
of

EARL C. HAYES, JR.

Architect

626 6th Street

Portsmouth, Ohio

Diamonds

Watches

CLARKS JEWELRY

816 Gallia Street

Portsmouth, Ohio

Formerly Zoellner Jewelry Co.

Karl Smith's

NEW BOSTON PHARMACY

Bell & Howell Movie Equipment

4152 Gallia Phone-Bos. 156

"Your Prescription Store"

Compliments of

the

V. G. RIFFE, JR.

INSURANCE AGENCY

3970 Gallia Street

New Boston, Ohio

Congratulations To

The Class of 1956

C. M. DONALDSON

Dunn Coal Company

Portsmouth, Ohio

yard & office

Gallia At Broadway

Phone 2-5631

Drive Safely - -

Protect our Children

your Sheriff,

BURL E. JUSTICE



HUSTON PONTIAC CO.

Gallia - Lincoln - Ninth - Sts.

Portsmouth, Ohio

Phone: 2-2951

Best wishes to the class of '56

from

CARR'S JEWELRY STORE

811 Gallia Street

Portsmouth, Ohio

CLEVENGER'S SUPER MARKET

Meats - Groceries - Produce

4010 Gallia Street

New Boston, Ohio

NICK'S PLACE

3964 Gallia Street

New Boston, Ohio

High Grade Used Cars

Bought and Sold

PAULEY AUTO SALES

3956 Gallia Street

New Boston

Phone: Boston 15-X

Compliments of

CHESTER C. CONKLIN & SON

Shell Distributors

2650 Gallia St.

Phone 2-0271

Portsmouth, Ohio

THE REIDENBACH PHARMACY

Prescription Druggist

Masonic Temple

Wheelersburg, Ohio

Phone Scioto 330

Best Wishes

from

VIC STAKER

Auto Body Service

Quality Work at
Reasonable Prices

Wheelersburg, Ohio

Compliments

of

JOHN L. OLIVER

KOCH HARDWARE

T. W. Schindler - Owner

8081 Gallia

Phone - Scioto 116X

Wheelersburg, Ohio

THE AUTOMOTIVE SUPPLY COMPANY

Mobiloil - Mobilgas

General Tires

Compliments

of

JOHNSON'S FLORAL SHOP

Harrison Avenue

Sciotoville, Ohio

REESE HAMBURGER SHOP

Serving "The Food That Makes

You Glad You're Hungry

5721 Gallia St.

Sciotoville, Ohio

THE MO-TEX APPLIANCE CENTER

Hotpoint-General Electric-Unico-
Roper-Sunbeam

810-812 North Street
Box 687

Lucasville, Ohio
Phone: 3751

Betty Morgan

Tex Pratt

MORGAN BROTHERS JEWELERS

Diamonds

Watches

734 Fifth Street

Portsmouth, Ohio

Compliments

of

A Friend

NU-WAY CLEANING COMPANY

Office and Plant

2314 Gallia Street

Compliments

of

AEH'S BEAUTY SHOP

Geneva (Coot Canary) Aeh

1106 Offnere Street
Portsmouth, Ohio

Phone: 4-5416

Compliments of

AHREND'S

Arrow Shirts
"Schaefer"

Made to Measure Clothes

838 Gallia Street



2415 Chillicothe Street

Portsmouth, Ohio

Phone: 2-8461

Refreshes Without Filling

Compliments of

CRAWFORD'S GROCERY

4 Miles Northeast of Minford

Route 139

STIFFLER'S STORE

"Merchandise of Merit Only"

Broadway Street

Jackson, Ohio

A. E. COLBURN AGENCY

INSURANCE

632 Fifth Street

Phone: 24581

Portsmouth, Ohio

STEPHENSON INSURANCE AGENCY

134 Broadway Street

Phone: 70

Jackson, Ohio

MODERN RADIO * TELEVISION

Sales & Service

Portsmouth, Ohio

Phone: 3-4831

1437 11th Street

A. J. STOCKMEISTER

Plumbing - Heating and Supplies

227 Main Street

Phone: 472

Jackson, Ohio

CUNNINGHAM'S HARDWARE

Hotpoint Dealers
519-521 Second Street
Portsmouth, Ohio

Compliments

of

S. S. KRESGE

TILENE'S

Smart Fashions
For the Junior Miss
Gallia at Gay
Portsmouth, Ohio

THE SUDDEN DRY CLEANERS

2112 Harrisonville Ave.
Phone - Boston 3
J. F. Benedict, Manager

ROBERTS BEAUTY SALON

Room 209 - 211 Hurth Hotel
Phone - 4-1551

BROWN'S FEED SERVICE

Custom Grinding & Mixing
Delivery Service

MARTINS SERVICE CENTER

Keystone Gasoline and
Pennzoil Products
Car Wash - Batteries
Tires

JONES AUTO BODY SHOP

1818 Eighth Street
Elmwood 3-2090
Portsmouth, Ohio

<p>Compliments of ELECTROLUX CORPORATION 417 Gallia Phone - Boston 178</p>	<p>ESCOM WILEY Real Estate City, Suburban, & Farm Property 921 Chillicothe Street Portsmouth, Ohio Phones: Elmwood 3-5520 - 4-1996 - 3-6716 Boston - 252 L</p>
<p>ROBERTS JEWELERS 412 Chillicothe Street "The Store of Friendly Credit" Diamonds, Watches and Silverware</p>	<p>Compliments of HIBBIT'S HARDWARE 315 Harding Avenue Sciotoville, Ohio</p>
<p>BLUE BIRD BAKERY Wedding & Birthday Cakes Our Specialty John Counts, Prop. 4208 Gallia Street New Boston, Ohio</p>	<p>EDNA'S ROSE ROOM "Fine Food"</p>
<p>Compliments of ORTHMEYER BAKERY</p>	<p>"For the Gift You'll Give With Pride, Let Your Jeweler Be Your Guide" SCHULER'S JEWELRY SHOP Theater Building Sciotoville, Ohio</p>

SHERMAN HIBBITS & SON

Clothing & Shoes

Phone 36-G

Sciotoville, Ohio

Compliments of

E. E. EUTON

Wall & Floor Covering Co.

1504 Gallia at Offnere
Portsmouth, Ohio
Phone EL 3-2450

Complete line of floor covering
and accessories

Lincoln

Mercury

WILLIAMS LINCOLN-MERCURY, INC.

Gallia at Offnere Sts.

Portsmouth, Ohio

Phone: EL 3-4156

Compliments of

LONG AND COMPANY

"The house of Quality Furniture"

729 Sixth Street 733

Portsmouth, Ohio

RUGGLES STORE

Clothing and Shoes

4150 Gallia Street

New Boston, Ohio

Phone: Boston 500-Y

Baldwin Pianos Hammond Organs

Everything Musical

SUMMERS & SON, INC.

906 Gallia Street

Portsmouth, Ohio

Phone: EL 3-7380

AMERICAN SAVINGS AND LOAN ASSOCIATION

Incorporated 1892

503 Chillicothe Street

Portsmouth, Ohio

Insured Savings Home Financing

Automobile Body Painting &
Repair

SLONE'S BODY SHOP

4356 Gallia Street
New Boston, Ohio

Phone: Boston 210-L

Prompt service on fenders, body
work and body reconditioning

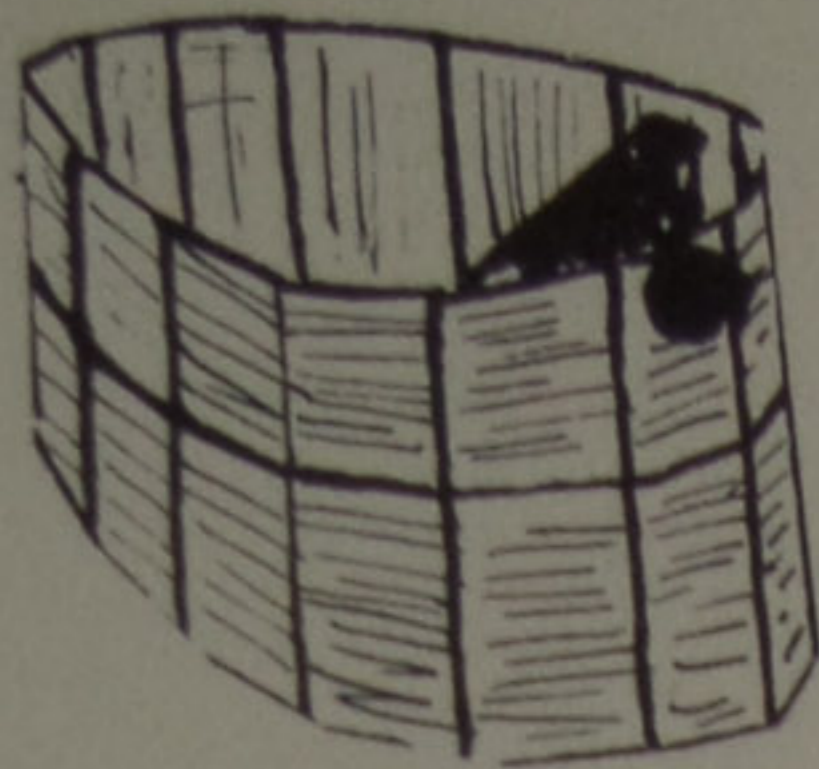

PRE-CAST CONCRETE CO.

8th & BROADWAY

PORTSMOUTH, OHIO

PAT DAVIS, OWNER-MGR.

OHIO STOVE COMPANY

Casting Division

Uniform, Machinable, Gray Iron

Castings

Phone 2-2641

Since 1872

Portsmouth, Ohio

THE CAVETT & JONES CLOTHING CO.

Clothing, Shoes and Hats,

Men's and Boys' Furnishings

Jackson and Oak Hill

FARM BUREAU COOPERATIVE ASS'N

Branches at

Lucasville

Portsmouth

Phone 2431

Phone 27031

Dealers in

Grain - Feed - Appliances

Seed - Fence - Fertilizer

RAMEY'S GROCERIES AND FEEDS

Phone : 707-R

Meats - Hardware

Paints - Dry Goods

Clarktown, Ohio

Compliments

of

a

Friend

CONGRATULATIONS TO THE CLASS OF 1956

Blue Ivy Inn

139 Market

J. T. McCullough Co.

Nor-Del Studio

R. E. Thompson

Dr. L. N. Allard

Mr. Diller

E. H. Russell Glass Co.

George E. Wood

Sparks Grocery

Hale Sign Co.

Kopy Kat

Ron's Grill

Dehner's Dept. Store

Compliments of a Friend

Vivian Woodworth

B-M Market

Morris Webster

G. N. Fields

Adams Grocery

